



# Technical Memorandum

## First Quarter 2008 Groundwater Monitoring Results

National Aeronautics and Space Administration,  
Jet Propulsion Laboratory, Pasadena, California

Final

May 2008

This technical memorandum summarizes the results for the first quarter 2008 groundwater sampling event completed as part of the groundwater monitoring program at the National Aeronautics and Space Administration (NASA) Jet Propulsion Laboratory (JPL). This sampling event was conducted from January 22 through February 18, 2008.

### INTRODUCTION

During the first quarter 2008 sampling event, groundwater samples were collected from 23 JPL monitoring wells (MWs), both on- and off-facility, and analyzed for volatile organic compounds (VOCs), total chromium, hexavalent chromium [Cr(VI)], and perchlorate. In addition, groundwater samples were analyzed for 1,2,3-trichloropropane (1,2,3-TCP), 1,2-dibromoethane (EDB), and 1,2-dibromo-3-chloropropane (DBCP).

Groundwater samples were shipped to Pace Analytical Services, Inc. (Pace), formerly Laucks Laboratories, Inc., in Seattle, Washington, and Columbia Analytical Services (CAS) in Canoga Park, California, for chemical analysis. Pace and CAS are certified by the California Department of Public Health (DPH). Sample collection procedures and sample analyses were conducted in accordance with the approved *Work Plan for Performing a Remedial Investigation/Feasibility Study*.<sup>1</sup> No reported data were rejected for non-compliance with method requirements during the course of validation and no reported data were deemed unusable.

Table 1 summarizes analytical results for VOCs and perchlorate and Table 2 summarizes analytical results for metals. Table 3 summarizes VOC and perchlorate concentrations in production wells located near the JPL facility. There were no tentatively identified compounds (TICs) detected during the first quarter of 2008. Figure 1 shows the location of all JPL monitoring wells.

Several figures are included in this technical memorandum to show the chemical concentrations detected in samples collected from the JPL monitoring wells during the first quarter 2008 sampling event. Figure 2 shows the lateral extent of carbon tetrachloride concentrations in groundwater, and Figure 3 includes a cross-section detailing the horizontal and vertical extent of carbon tetrachloride. Figure 4 shows the lateral extent of perchlorate concentrations in groundwater, and Figure 5 includes a cross-section detailing the horizontal and vertical extent of dissolved perchlorate in groundwater. Figure 6 shows the lateral extent of trichlorethene (TCE) concentrations in groundwater. Figure 7 shows groundwater elevation contours and groundwater flow directions.

<sup>1</sup> Ebasco. 1993. *Work Plan for Performing a Remedial Investigation/Feasibility Study*, National Aeronautics and Space Administration Jet Propulsion Laboratory, Pasadena, California. December.

For this technical memorandum, the groundwater monitoring wells have been grouped into four categories:

- On-facility source area wells (MW-7, MW-13, MW-16, and MW-24);
- Other on-facility wells (MW-6, MW-8, MW-11, MW-22, and MW-23);
- Perimeter off-facility wells (MW-3, MW-4, MW-5, MW-10, MW-12, and MW-14, ); and
- Off-facility wells (MW-17, MW-18, MW-19, MW-20, MW-21, MW-25, and MW-26).

Well MW-2 has not been sampled for the groundwater monitoring program, since it was replaced with well MW-14.

#### **ON-FACILITY SOURCE AREA WELLS**

On-facility source area wells consist of wells which historically have contained the highest concentration of site-related chemicals. This group of wells is located within the JPL facility (on-facility) and consists of monitoring wells MW-7, MW-13, MW-16, and MW-24.

The OU-1 source area treatment system expansion activities were completed at the end of January 2008. The expansion addresses chemicals in the groundwater that are in the vicinity of MW-16 and MW-24.

#### **PERCHLORATE ANALYTICAL RESULTS**

- During the first quarter 2008 sampling event, concentrations of perchlorate in excess of the state maximum contaminant level (MCL) (6.0 micrograms per liter [ $\mu\text{g/L}$ ]) were reported in samples collected from two on-facility source area wells MW-16 (78  $\mu\text{g/L}$ ), and MW-24 (Screens 1 [13  $\mu\text{g/L}$ ] and 2 [25  $\mu\text{g/L}$ ]).
- Perchlorate concentrations in MW-7, MW-13, MW-16 and MW-24 (Screens 1, and 2) decreased from the fourth quarter 2007 to the first quarter 2008.
- Perchlorate concentrations in MW-7 and MW-13 decreased from levels observed during the fourth quarter 2007, falling below the state MCL (18.0  $\mu\text{g/L}$  to 4.5  $\mu\text{g/L}$  and 28.0  $\mu\text{g/L}$  to 3.6  $\mu\text{g/L}$ , respectively).
- Perchlorate concentrations in MW-16 dropped significantly compared to the fourth quarter 2007 (3,100  $\mu\text{g/L}$  to 78  $\mu\text{g/L}$ ).
- Concentrations of perchlorate decreased in MW-24 (Screens 1 and 2) from the fourth quarter 2007 to the first quarter of 2008 (81.0  $\mu\text{g/L}$  to 13.0  $\mu\text{g/L}$ , and 36.0  $\mu\text{g/L}$  to 25.0  $\mu\text{g/L}$ , respectively).

#### **VOC ANALYTICAL RESULTS**

- Carbon tetrachloride was slightly above of the state MCL (0.5  $\mu\text{g/L}$ ) in the sample collected from MW-24 (Screen 2 [0.6  $\mu\text{g/L}$ ]).
- Carbon tetrachloride concentrations in MW-7, MW-13, MW-16 and MW-24 (Screens 1, and 3) were non-detect during the first quarter 2008 sampling event, with a detection limit of 0.5  $\mu\text{g/L}$ .
- From the fourth quarter 2007 to the first quarter 2008, carbon tetrachloride concentrations decreased in MW-16 (6.4  $\mu\text{g/L}$  to non-detect) and MW-24 (Screen 2) (1.1  $\mu\text{g/L}$  to 0.6  $\mu\text{g/L}$ ).
- Trichloroethene (TCE) was detected in MW-24 (Screen 2) at 0.3  $\mu\text{g/L}$ , during the first quarter 2008. The state and federal MCL for TCE is 5.0  $\mu\text{g/L}$ .

- PCE was detected below the state and federal MCL (5.0 µg/L) in MW-13 (2.5 µg/L) during the first quarter 2008.
- 1,1-Dichloroethane (1,1-DCA) was detected in MW-13 at a concentration of 1.0 µg/L, which is below the state and federal MCLs (5.0 µg/L).

#### **OTHER NOTABLE DETECTIONS**

- Cr (VI) was detected in MW-7 and MW-13 at concentrations of 0.013 mg/L and an estimated 0.008 mg/L respectively, which are below the state MCL (0.5 mg/L).
- Total chromium was detected in all on-facility source area wells; however, the total chromium concentrations do not exceed the state MCL of 0.5 mg/L.

#### **OTHER ON-FACILITY WELLS**

This well group consists of monitoring wells MW-6, MW-8, MW-11, MW-22, and MW-23. These wells are located on the JPL Facility but outside the source area.

#### **PERCHLORATE ANALYTICAL RESULTS**

- Perchlorate was detected in four of the five other on-facility wells, MW-6, MW-8, MW-22 (Screens 1, 2 and 3), and MW-23 (Screens 1 and 2). Only samples collected from MW-8 (310 µg/L) and MW-23 Screen 2 (6.5 µg/L) contained levels that exceeded the state MCL of 6.0 µg/L.
- Perchlorate concentrations in MW-22 (Screen 1) decreased from 4.0 µg/L during the fourth quarter 2007 to an estimated value 3.1 µg/L in the first quarter 2008.
- Perchlorate concentrations increased in MW-6 (non detect to 4.0 µg/L), MW-8 (62.0 µg/L to 310 µg/L), MW-22 Screen 2 (non detect to 3.3 µg/L), MW-22 Screen 3 (3.2 µg/L to 4.3 µg/L), MW-23 Screen 1 (3.0 µg/L to 3.4 µg/L), and MW-23 Screen 2 (5.7 µg/L to 6.5 µg/L) from the fourth quarter 2007 to the first quarter 2008.

#### **VOC ANALYTICAL RESULTS**

- Carbon tetrachloride was not detected in any of the other on-facility wells during the first quarter of 2008.
- Detections of TCE in MW-6, MW-22 (Screen 1), and MW-23 (Screens 1 and 2) were below the state and federal MCL of 5.0 µg/L.
- Detections of PCE in MW-6, MW-22 (Screen 1), and MW-23 (Screens 1 and 2 at estimated levels) were below the state and federal MCL of 5.0 µg/L.

#### **OTHER NOTABLE DETECTIONS**

- Cr (VI) was detected in MW-6 and MW-8 at estimated concentrations of 0.006 mg/L and 0.005 mg/L respectively, which is below the state MCL (0.5 mg/L).
- Total chromium was detected in all on-facility source area wells; however, the total chromium concentrations do not exceed the state MCL of 0.5 mg/L.

## PERIMETER OFF-FACILITY WELLS

The perimeter off-facility wells are located near the JPL fence line along the perimeter of the property. Six of the 9 wells in this group were sampled during the first quarter 2008 including MW-3, MW-4, MW-5, MW-10, MW-12, and MW-14. MW-15 was sampled for chromium analysis only.

### PERCHLORATE ANALYTICAL RESULTS

- During the first quarter 2008, perchlorate was detected in six of the perimeter off-facility wells, including MW-3 (Screen 2), MW-4 (Screens 1, and 2), MW-5, MW-10, MW-12 (Screens 2, 4, and 5) and MW-14 (Screens 1, 2, 3 and 4). Perchlorate concentrations exceeded the state MCL in MW-3 (Screen 2 [240 µg/L]), MW-4 (Screen 1 [100 µg/L]), MW-5 (56.0 µg/L) and MW-14 (Screen 3 [6.6 µg/L]).
- The perchlorate concentration in MW-3 (Screen 2) increased from 80.0 µg/L during the fourth quarter 2007 to 240 µg/L during the first quarter 2008.
- In MW-5, perchlorate concentrations increased from 31.0 µg/L to 56.0 µg/L from the fourth quarter 2007 to the first quarter 2008, respectively.
- Perchlorate results in MW-4 Screen 1 decreased significantly from the fourth quarter of 2007 to the first quarter of 2008 (790 µg/L to 100 µg/L). This is the lowest level since elevated perchlorate concentrations were first noted during the first quarter of 2007 and continued on an increasing trend through the fourth quarter of 2007 (280 µg/L to 790 µg/L, respectively). Prior to the first quarter of 2007, perchlorate concentrations at this location were non-detect, except for an estimated concentration detected in the first quarter 2004 (3.8J µg/L).
- Perchlorate concentrations in MW-4 (Screen 2) remained relatively consistent since the last quarter (3.1 µg/L to 3.2 µg/L).
- The perchlorate concentration in MW-10 decreased from 6.6J µg/L to 3.6 µg/L between the fourth quarter 2007 and first quarter 2008, respectively.
- Perchlorate concentrations were detected in four of the five screens within MW-14 during the first quarter of 2008, including Screen 1 (4.3 µg/L), Screen 2 (4.9 µg/L), Screen 3 (6.6 µg/L) and Screen 4 (3.5 µg/L). MW-14 (Screen 3) was the only interval with perchlorate concentrations that exceeded the state MCL of 6.0 µg/L.
- Perchlorate concentrations in MW-3 (Screens 3 and 4), MW-4 (Screen 3), MW-12 (Screens 1 and 3), and MW-14 (Screen 5) were non-detect during the first quarter 2008.

### VOC ANALYTICAL RESULTS

- During the first quarter 2008, carbon tetrachloride was detected in MW-3 (Screen 2) and MW-12 (Screens 4 and 5) at concentrations in excess of the state MCL (0.5 µg/L). The detected concentrations were 0.9 µg/L in MW-3 (Screen 2), 1.8 µg/L in MW-12 (Screen 4), and 0.8 µg/L in MW-12 (Screen 5).
- Concentrations of carbon tetrachloride increased from the fourth quarter 2007 to the first quarter 2008 in MW-12 (Screens 4 and 5); 1.5 µg/L to 1.8 µg/L, and non-detect to 0.8 µg/L, respectively.
- Concentrations of carbon tetrachloride decreased in MW-3 (Screen 2 [4.1 µg/L to 0.9 µg/L]) and MW-12 (Screen 3 [3.9 µg/L to 0.3 J µg/L]) from in the fourth quarter 2007 to the first quarter 2008.

- During the first quarter 2008, TCE was detected in wells MW-3 (Screen 2), MW-4 (Screen 2), MW-10, MW-12 (Screen 3 and 4), and MW-14 (Screens 1, 2 and 3). Concentrations of TCE only exceeded the state and federal MCL (5.0 µg/L) in MW-14 (Screen 2) with a concentration of 6.7 µg/L.
- TCE concentrations decreased in MW-5 from 6.4 µg/L to non-detect between the fourth quarter 2007 and the first quarter of 2008.
- PCE was detected in MW-4 (Screen 2), MW-10, and MW-14 (Screens 1, 2, and 3) during the first quarter 2008; however, PCE concentrations did not exceed the MCL of 5.0 µg/L in any of the other perimeter off-facility wells.
- 1,1-DCA was detected in wells MW-4 (Screen 2), MW-10, and MW-14 (Screens 2 and 3) at concentrations of 0.3 µg/L, 0.6 µg/L, 0.3 µg/L and 0.4 µg/L respectively; however, concentrations did not exceed the MCL (5.0 µg/L).

#### OTHER NOTABLE RESULTS

- During the first quarter 2008, Cr(VI) was detected at estimated levels in two wells MW-4 (Screen 3 [0.004 µg/L]) and MW-5 (0.005 µg/L); however, both detections were below the state MCL for hexavalent chromium (0.5 mg/L).
- Total chromium was detected in all perimeter off-facility source area wells; however, the total chromium concentrations do not exceed the state MCL of 0.5 mg/L.

#### OFF-FACILITY WELLS

The off-facility wells consist of monitoring wells MW-17, MW-18, MW-19, MW-20, MW-21, MW-25, and MW-26.

#### PERCHLORATE ANALYTICAL RESULTS

- Perchlorate concentrations were detected in excess of the state MCL (6.0 µg/L) during the first quarter 2008 in MW-17 (Screens 2 and 3 [8.8 µg/L and 24.0 µg/L]), MW-18 (Screens 3 and 4 [29.0 µg/L and 28.0 µg/L]), MW-19 (Screen 3 [7.4 µg/L]), and MW-25 (Screens 1 through 4 [9.2 µg/L, 15.0 µg/L, 11.0 µg/L, and 8.9 µg/L, respectively]).
- Perchlorate was detected at concentrations below the state MCL (6.0 µg/L) during the first quarter 2008 in MW-19 (Screens 1 and 2 [2.9 µg/L and 4.4 µg/L]), MW-20 (Screen 2 [3.6 µg/L]), and MW-26 (Screen 1 [3.2 µg/L]).
- During the first quarter 2008, perchlorate concentrations increased in MW-18 (Screen 4), MW-19 (Screens 1 and 3) and MW-26 (Screen 1). MW-18 (Screen 4) increased from 26.0 µg/L to 28.0 µg/L. MW-19 (Screens 1 and 3) increased from non-detect to 2.9 µg/L and 4.2 to 7.4 µg/L, respectively. MW-26 (Screen 1) increased from 2.7 µg/L to 3.2 µg/L.
- Concentrations of perchlorate were not detected in MW-17 (Screen 4), MW-18 (Screen 2 and 5), MW-19 (Screens 4 and 5), MW-20 (Screens 1, 3, 4 and 5), MW-21 (Screens 1, 2, 3, 4 and 5), MW-25 (Screen 5) and MW-26 (Screen 2).
- Notable decreases in perchlorate concentrations occurred from the previous quarter in the following wells: MW-17 (Screen 3) with a decrease of 33.0 µg/L to 24.0 µg/L; MW-19 (Screens 2, 4, and 5) with a decreases of 8.0 µg/L to 4.4 µg/L, 4.4 µg/L to non-detect, and 3.8 µg/L to non-detect; MW-20 (Screen 1) with a decrease of 2.0 µg/L to non-detect; MW-21 (Screens 1 through 5) with decreases of 4.6 µg/L, 7.7 µg/L, 5.0 µg/L, 3.1 µg/L, and 4.6

µg/L to non-detect; MW-25 (Screens 1 through 4) with decreases 11.0 µg/L to 10.0 µg/L, 18.0 µg/L to 15.0 µg/L, 15.0 µg/L to 11.0 µg/L, 9.5 µg/L to 8.9 µg/L.

#### VOC ANALYTICAL RESULTS

- During the first quarter 2008, concentrations of carbon tetrachloride in excess of the state MCL (0.5 µg/L) were reported in samples collected from MW-17 (Screen 3) at 1.5 µg/L, as well as MW-18 (Screens 3 and 4), with concentrations of 13.0 µg/L and 10.0 µg/L, respectively.
- TCE was detected in five off-facility wells, including MW-17 (Screens 2 through 4), MW-18 (Screens 3 and 4), MW-19 (Screens 2 and 5), MW-20 (Screen 2), and MW-21 (Screens 2 and 3); however, none of the off-facility wells contained concentrations of TCE exceeding the state and federal MCL (5.0 µg/L) during the first quarter 2008.
- PCE was detected in six of the seven off-facility wells (MW-17 [Screens 2 and 3], MW-18 [Screens 3 and 4], MW-19 [Screens 2 through 5], MW-20 [Screen 3], MW-21 [Screens 1 through 5], and MW-26 [Screen 1]); however, none contained concentrations that exceeded the state and federal MCL (5.0 µg/L) during the first quarter 2008.
- The PCE concentrations in well MW-21 (Screens 1, 2, 3, 4 and 5) were 0.3 µg/L, 2.9 µg/L, 3.8 µg/L, 2.3 µg/L, and 1.6 µg/L, respectively.
- 1,1-DCA was detected at estimated concentrations in wells MW-17 (Screen 2), MW-19 (Screen 2) and MW-21 (Screen 1); however, the state MCL (5.0 µg/L) was not exceeded.

#### OTHER NOTABLE DETECTIONS

- During the first quarter 2008 Cr(VI) was detected at estimated concentrations below the state and federal MCL in wells MW-17 (Screen 3), MW-18 (Screen 3), and MW-21 (Screen 3).
- Total chromium was detected in all off-facility source area wells that were analyzed for total chrome; however, the detections did not exceed the state MCL of 0.5 mg/L.

#### ALL WELL CATEGORIES (OTHER RESULTS)

- Comparing fourth quarter 2007 to the first quarter of 2008, groundwater levels decreased an average of approximately 4.76 ft. Groundwater levels in the first quarter 2008 sampling event continue to be higher than historical values, but, on average, they are 26.87 ft lower than the April 2005 highs.
- Groundwater level measurements collected during the first quarter of 2008 indicate that groundwater gradients and flow directions are generally consistent with previous observations (see Figure 7).

## ATTACHMENTS

Attachments to this technical memorandum include the following:

- Attachment 1: Quality Assurance/Quality Control Summary
- Attachment 2: Data Validation Reports (Summary Sheets)
- Attachment 3: Laboratory Analytical Reports (Summary Sheets)
- Attachment 4: Field Logs
- Attachment 5: Water Level Measurements
- Attachment 6: Time-Series Concentration Plots

## FIGURES



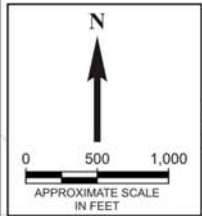
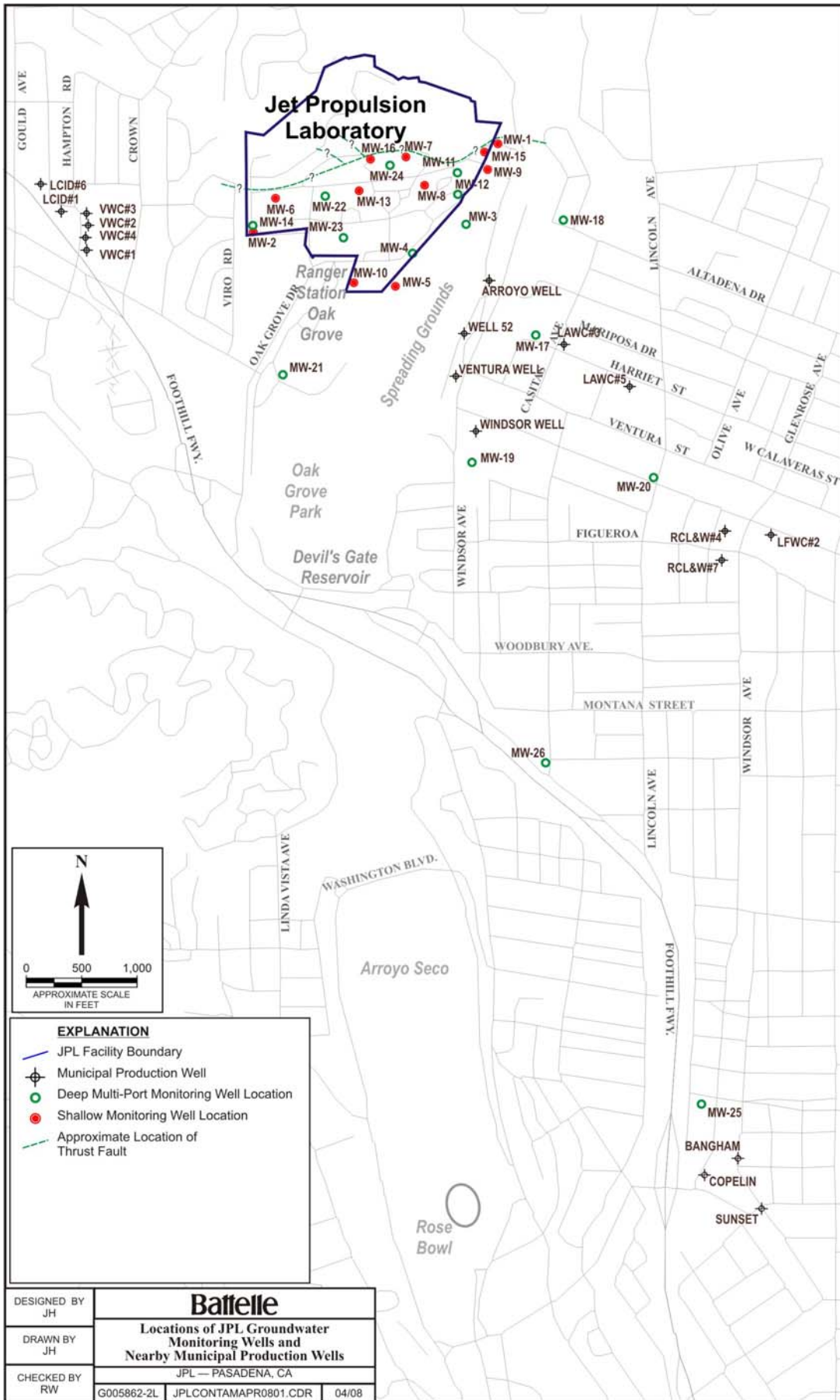

EXPLANATION	
	JPL Facility Boundary
	Municipal Production Well
	Deep Multi-Port Monitoring Well Location
	Shallow Monitoring Well Location
	Approximate Location of Thrust Fault

DESIGNED BY JH	<b>Battelle</b>		
DRAWN BY JH			
CHECKED BY RW	Locations of JPL Groundwater Monitoring Wells and Nearby Municipal Production Wells		
	JPL — PASADENA, CA		
	G005862-2L	JPLCONTAMAPR0801.CDR	04/08



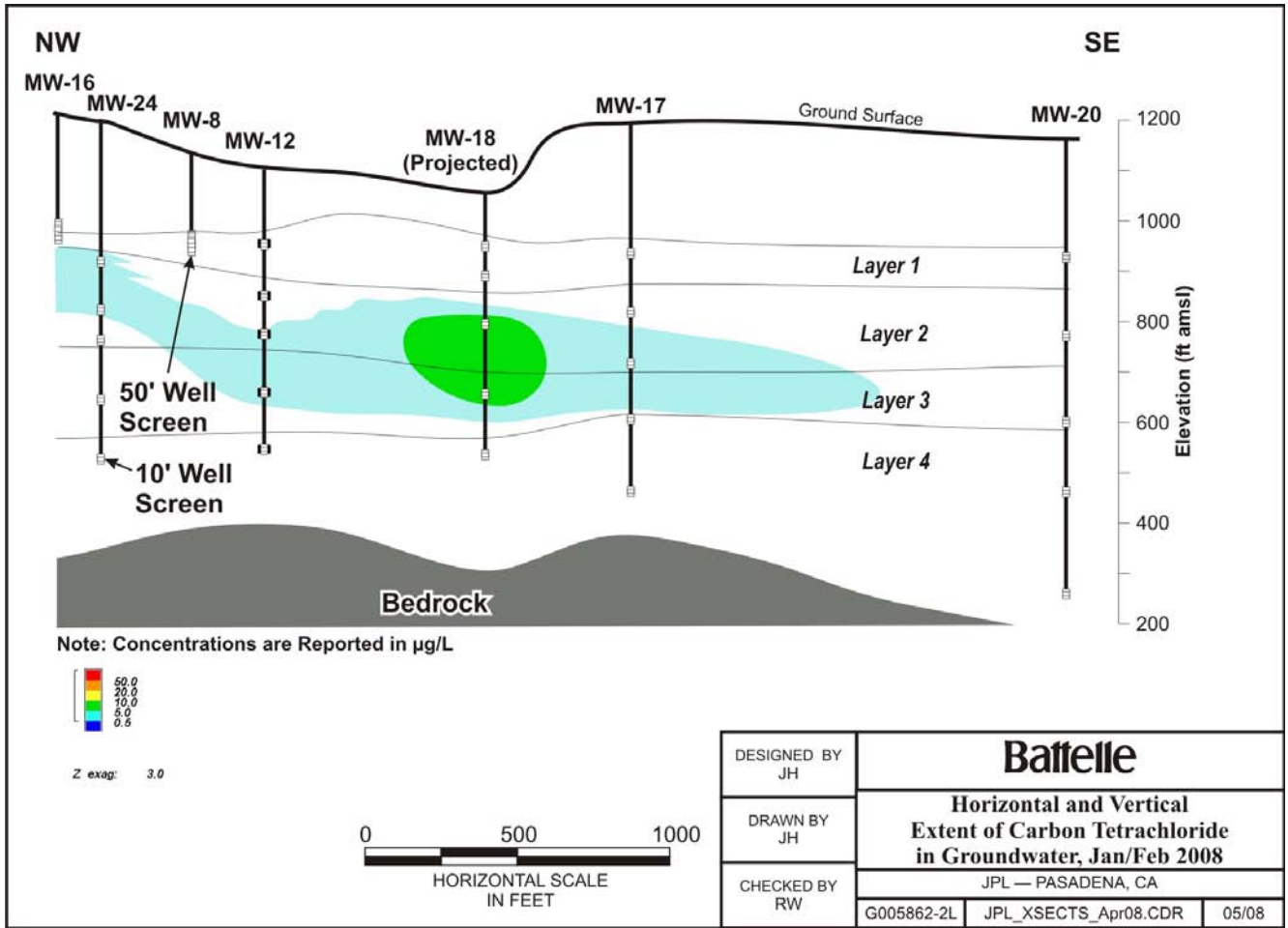

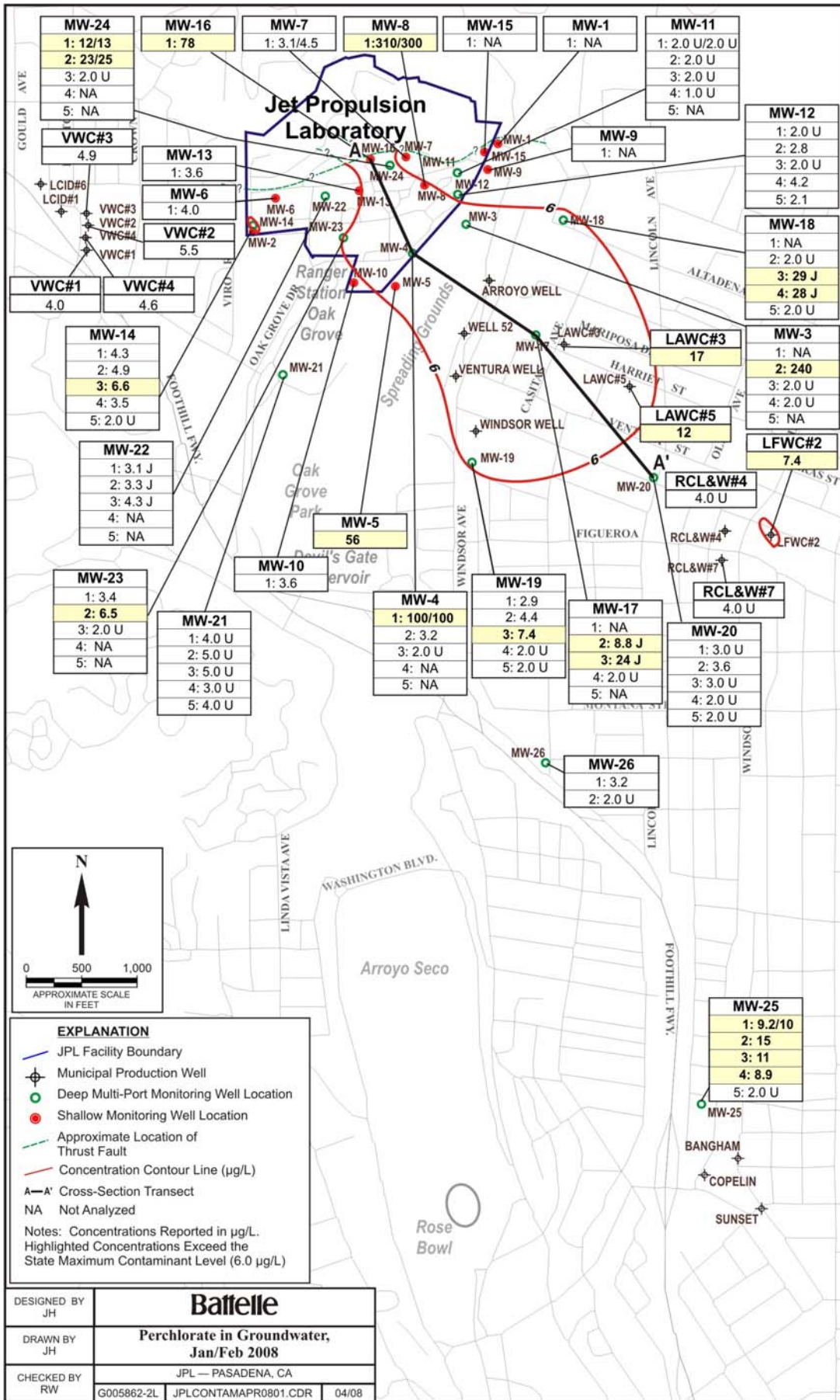

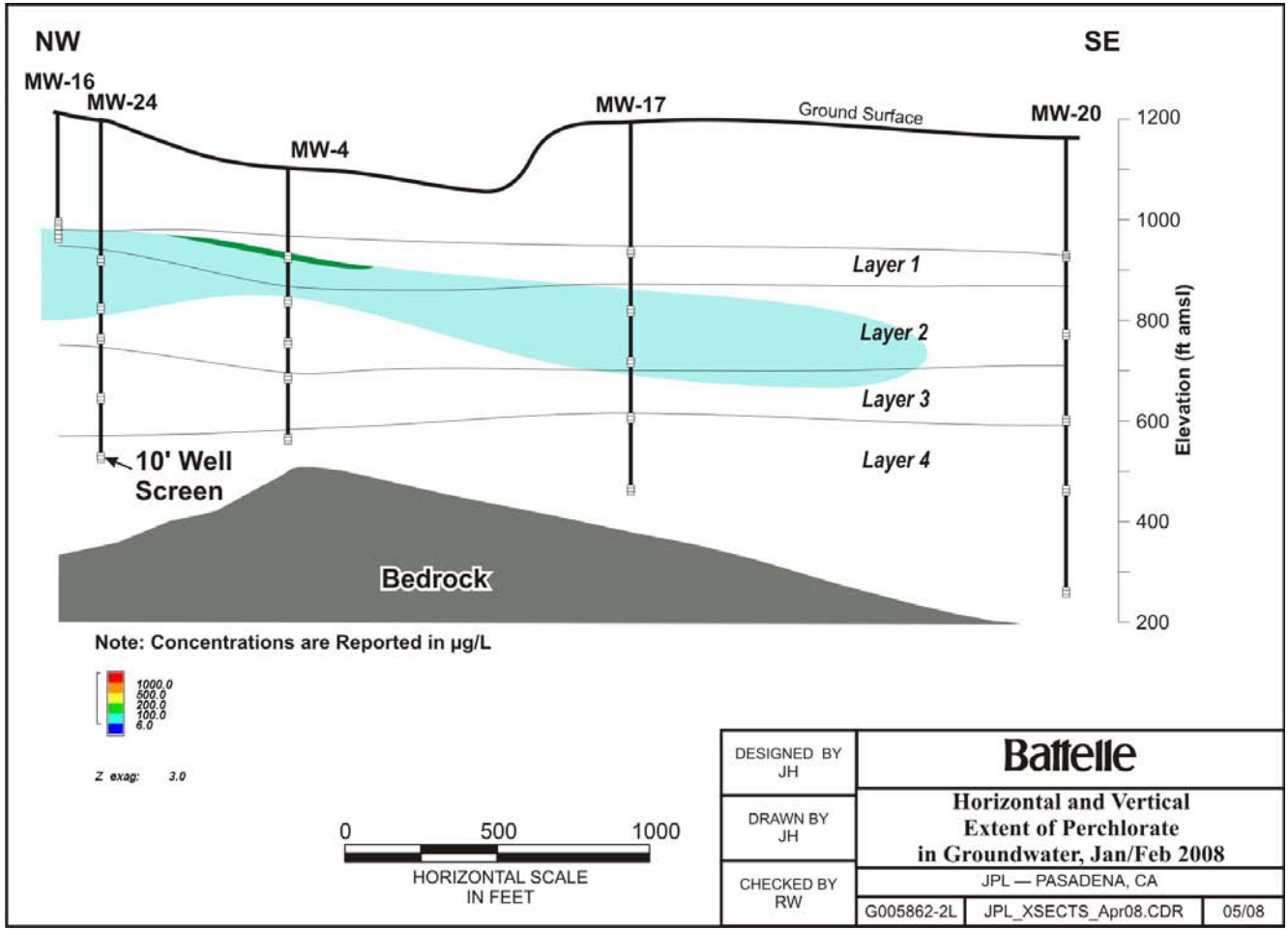

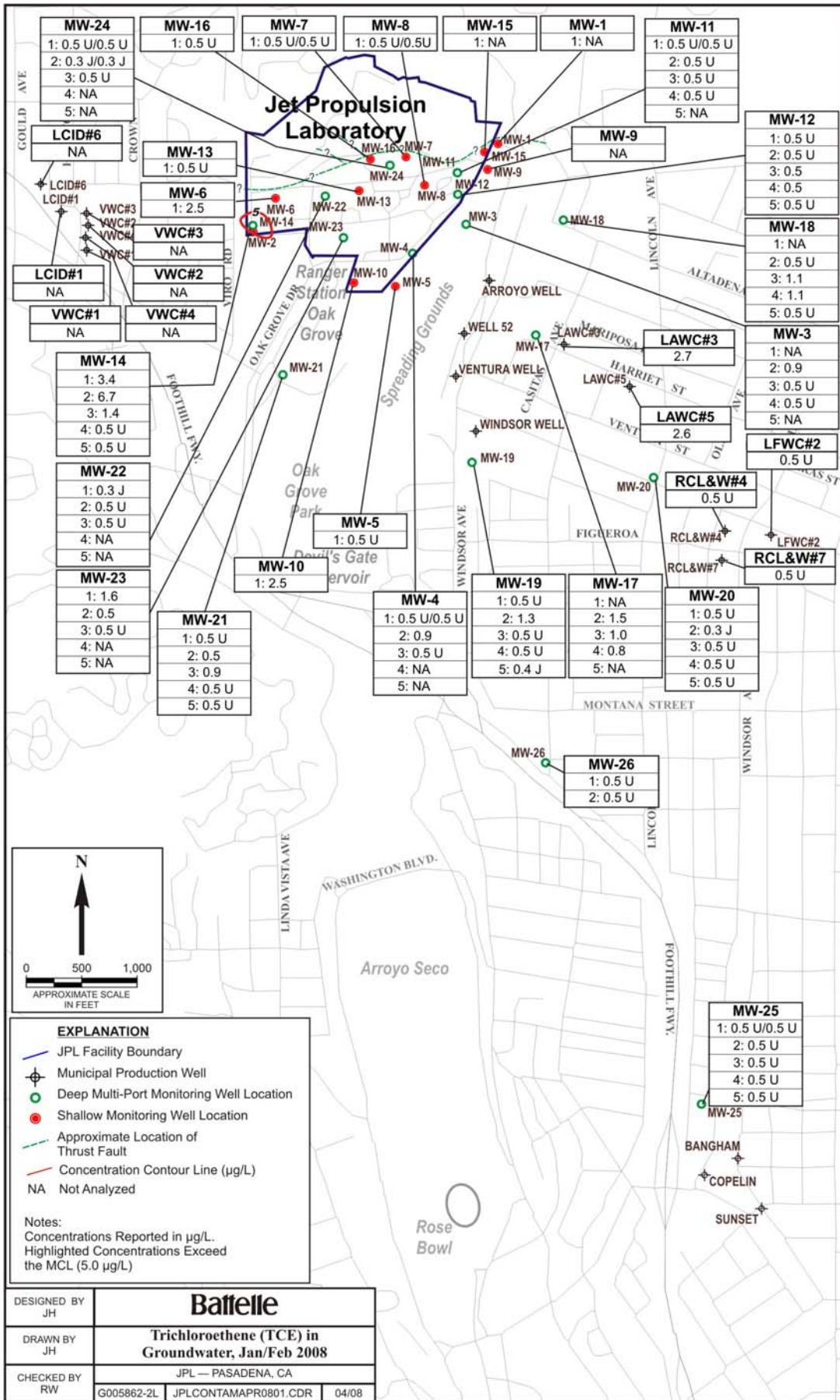

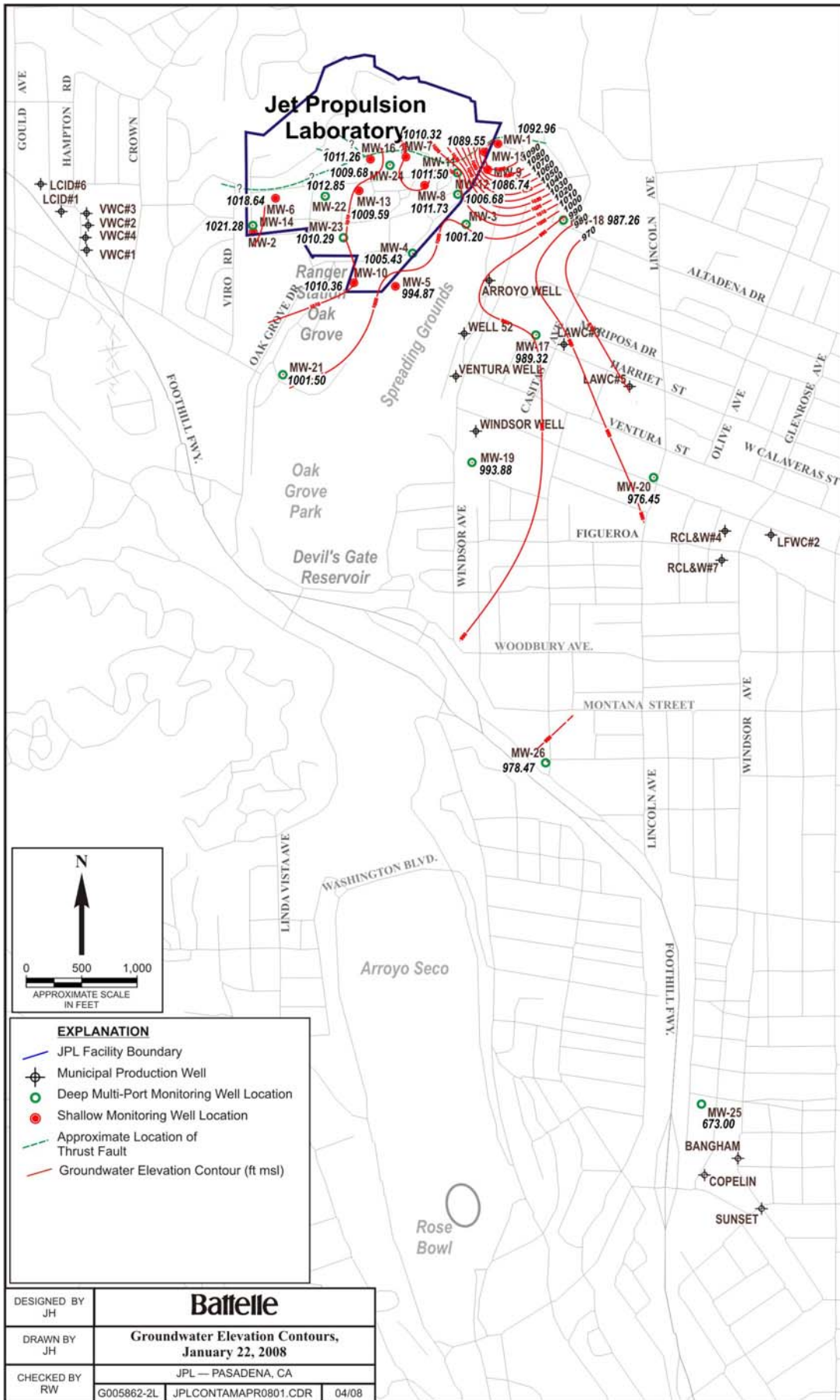

## TABLES



**TABLE 1**  
**SUMMARY OF VOLATILE ORGANIC COMPOUNDS AND PERCHLORATE DETECTED**  
**DURING THE LONG-TERM QUARTERLY GROUNDWATER SAMPLING PROGRAM**  
**BEGINNING JANUARY 2003**

(All concentrations reported in micrograms per liter)

Shaded values exceed State or Federal MCLs or action levels.

Sample Location	Sampling Event	Sample Number	Carbon tetrachloride	TCE	PCE	1,1-DCA	1,2-DCA	1,1-DCE	Freon 113	Chloroform	Perchlorate	Other Volatile Organic Compounds and 1,4-Dioxane, NDMA, NDPA, 1,2,3-TCP	
MW-1	Apr/May 2003	MW-1	0.5 U	0.5 U	0.5 U	0.5 U	0.5 U	0.5 U	0.5 U	0.5 U	4.0 U	4-Methyl-2-pentanone	2.0 J
MW-1	Oct/Nov 2003	MW-1	0.5 U	0.5 U	0.5 U	0.5 U	0.5 U	0.5 U	0.5 U	0.5 U	4.0 U		
MW-1	Apr/May 2004	MW-1	0.5 U	0.5 U	0.5 U	0.5 U	0.5 U	0.5 U	0.5 U	0.5 U	4.0 U		
MW-1	Oct/Nov 2004	MW-1	0.5 U	0.5 U	0.5 U	0.5 U	0.5 U	0.5 U	0.5 U	0.5 U	4.0 U		
MW-1	Apr/May 2005	MW-1	0.5 U	0.5 U	0.5 U	0.5 U	0.5 U	0.5 U	0.5 U	0.5 U	4.0 U		
MW-1	Apr/May 2005	DUPE-2-2Q05	0.5 U	0.5 U	0.5 U	0.5 U	0.5 U	0.5 U	0.5 U	0.5 U	4.0 U		
MW-1	Oct/Nov 2005	MW-1	0.5 U	0.5 U	0.5 U	0.5 U	0.5 U	0.5 U	0.5 U	0.5 U	4.0 U		
MW-1	May/June 2006	MW-1	0.5 U	0.5 U	0.5 U	0.5 U	0.5 U	0.5 U	0.5 U	0.5 U	2.0 U		
MW-1	Oct/Dec 2006	MW-1	0.5 U	0.5 U	0.5 U	0.5 U	0.5 U	0.5 U	0.5 U	0.5 U	4.0 U		
MW-1	Jun/Jul 2007	MW-1	0.5 U	0.5 U	0.5 U	0.5 U	0.5 U	0.5 U	0.5 U	0.5 U	2.0 U		
MW-1	Jun/Jul 2007	DUPE-7-2Q07	0.5 U	0.5 U	0.5 U	0.5 U	0.5 U	0.5 U	0.5 U	0.5 U	2.0 U		
MW-1	Oct/Dec 2007	MW-1	0.5 U	0.5 U	0.5 U	0.5 U	0.5 U	0.5 U	0.5 U	0.5 U	2.0 U		
MW-3 Screen 1	Apr/May 2003	MW-3-1	0.5 U	0.5 U	0.5 U	0.5 U	0.5 U	0.5 U	0.5 U	0.5 U	4.0 U	4-Methyl-2-pentanone	4.0 J
MW-3 Screen 1	Oct/Nov 2003	MW-3-1	0.5 U	0.5 U	0.5 U	0.5 U	0.5 U	0.5 U	0.5 U	0.5 U	4.0 U		
MW-3 Screen 1	Apr/May 2004	MW-3-1	0.5 U	0.5 U	0.5 U	0.5 U	0.5 U	0.5 U	0.5 U	0.5 U	4.0 U		
MW-3 Screen 1	Apr/May 2004	DUPE-1-2Q04	0.5 U	0.5 U	0.5 U	0.5 U	0.5 U	0.5 U	0.5 U	0.5 U	4.0 U		
MW-3 Screen 1	Oct/Nov 2004	MW-3-1	0.5 U	0.5 U	0.5 U	0.5 U	0.5 U	0.5 U	0.5 U	0.5 U	4.0 U		
MW-3 Screen 1	Oct/Nov 2004	DUPE-1-4Q04	0.5 U	0.5 U	0.5 U	0.5 U	0.5 U	0.5 U	0.5 U	0.5 U	4.0 U		
MW-3 Screen 1	Apr/May 2005	MW-3-1	0.5 U	0.5 U	0.5 U	0.5 U	0.5 U	0.5 U	0.5 U	0.5 U	4.0 U		
MW-3 Screen 1	Jul/Sep 2005	MW-3-1	NA	NA	NA	NA	NA	NA	NA	NA	NA	NDMA NDPA	0.0005 J 0.0020 U
MW-3 Screen 1	Oct/Nov 2005	MW-3-1	0.5 U	0.5 U	0.5 U	0.5 U	0.5 U	0.5 U	0.5 U	0.5 U	4.0 U		
MW-3 Screen 1	May/June 2006	MW-3-1	0.5 U	0.5 U	0.5 U	0.5 U	0.5 U	0.5 U	0.5 U	0.5 U	2.0 U		
MW-3 Screen 1	Oct/Dec 2006	MW-3-1	0.5 U	0.5 U	0.5 U	0.5 U	0.5 U	0.5 U	0.5 U	0.5 U	2.0 U		
MW-3 Screen 1	Jun/Jul 2007	MW-3-1	0.5 U	0.5 U	0.5 U	0.5 U	0.5 U	0.5 U	0.5 U	0.5 U	2.0 U	Methylene chloride	2.8 J
MW-3 Screen 1	Oct/Dec 2007	MW-3-1	0.5 U	0.5 U	0.5 U	0.5 U	0.5 U	0.5 U	0.5 U	0.5 U	4.7		
MW-3 Screen 2	Jan/Feb 2003	MW-3-2	0.5 U	0.5 U	0.5 U	0.5 U	0.5 U	0.5 U	0.5 U	0.5 U	4.0 U		
MW-3 Screen 2	Apr/May 2003	MW-3-2	0.4 J	0.5 U	0.5 U	0.5 U	0.5 U	0.5 U	0.5 U	0.5 U	4.2	4-Methyl-2-pentanone	3.0 J
MW-3 Screen 2	Apr/May 2003	DUPE-5-2Q03	0.5 U	0.5 U	0.5 U	0.5 U	0.5 U	0.5 U	0.5 U	0.5 U	5.8	4-Methyl-2-pentanone	3.0 J
MW-3 Screen 2	Jul/Aug 2003	MW-3-2	0.6	0.3 J	0.5 U	0.5 U	0.5 U	0.5 U	0.5 U	0.5 U	8.9 J		
MW-3 Screen 2	Oct/Nov 2003	MW-3-2	0.8	0.3 J	0.5 U	0.5 U	0.5 U	0.5 U	0.5 U	0.5 U	5.6 J		
MW-3 Screen 2	Feb 2004	MW-3-2	1.0	0.6	0.5 U	0.5 U	0.5 U	0.5 U	0.5 U	0.5 U	0.4 J	10.3	
MW-3 Screen 2	Feb 2004	DUPE-1-1Q04	1.0	0.6	0.5 U	0.5 U	0.5 U	0.5 U	0.5 U	0.5 U	0.5 J	10.4	
MW-3 Screen 2	Apr/May 2004	MW-3-2	0.5	0.3 J	0.5 U	0.5 U	0.5 U	0.5 U	0.5 U	0.5 U	15.5 J		
MW-3 Screen 2	Jul/Aug 2004	MW-3-2	0.8	0.4 J	0.5 U	0.5 U	0.5 U	0.5 U	0.5 U	0.5 U	12.5		
MW-3 Screen 2	Oct/Nov 2004	MW-3-2	1.7 J	0.8	0.5 U	0.5 U	0.5 U	0.5 U	0.5 U	0.6	46.6		
MW-3 Screen 2	Jan/Feb 2005	MW-3-2	4.3	1.7	0.5 U	0.5 U	0.5 U	0.5 U	0.5 U	1.4	139.0		
MW-3 Screen 2	Apr/May 2005	MW-3-2	0.5	0.5 U	0.5 U	0.5 U	0.5 U	0.5 U	0.5 U	0.4 J	89.3		
MW-3 Screen 2	Jul/Sep 2005	MW-3-2	0.5 U	0.5 U	0.5 U	0.5 U	0.5 U	0.5 U	0.5 U	0.5 U	32.2	m,p-Xylene NDMA NDPA	0.4 J 0.0076 0.0020 U
MW-3 Screen 2	Oct/Nov 2005	MW-3-2	0.7	0.5 U	0.5 U	0.5 U	0.5 U	0.5 U	0.5 U	0.4 J	44.1		
MW-3 Screen 2	Mar/Apr 2006	MW-3-2	0.7	0.3 J	0.5 U	0.5 U	0.5 U	0.5 U	0.5 U	0.2 J	34.0		
MW-3 Screen 2	Mar/Apr 2006	DUPE-4-1Q06	0.4 J	0.5 U	0.5 U	0.5 U	0.5 U	0.5 U	0.5 U	0.5 U	35.0		
MW-3 Screen 2	May/June 2006	MW-3-2	0.5 U	0.5 U	0.5 U	0.5 U	0.5 U	0.5 U	0.5 U	0.5 U	24.0		

Sample Location	Sampling Event	Sample Number	Carbon tetrachloride	TCE	PCE	1,1-DCA	1,2-DCA	1,1-DCE	Freon 113	Chloroform	Perchlorate	Other Volatile Organic Compounds and 1,4-Dioxane, NDMA, NDPA, 1,2,3-TCP	
MW-3 Screen 2	Aug/Sep 2006	MW-3-2	0.6	0.5 U	0.5 U	0.5 U	0.5 U	0.5 U	0.5 U	0.5 U	17.0		
MW-3 Screen 2	Oct/Dec 2006	MW-3-2	1.4	1.0	0.5 U	0.5 U	0.5 U	0.5 U	0.5 U	0.3 J	78.0 J		
MW-3 Screen 2	Mar/Apr 2007	MW-3-2	1.3	0.8	0.5 U	0.5 U	0.5 U	0.5 U	0.5 U	0.5	45.0		
MW-3 Screen 2	Jun/Jul 2007	MW-3-2	0.5 U	0.5 U	0.5 U	0.5 U	0.5 U	0.5 U	0.5 U	0.5 U	78.0	Methylene chloride	2.2 J
MW-3 Screen 2	Jun/Jul 2007	DUPE-4-2Q07	0.5 U	0.5 U	0.5 U	0.5 U	0.5 U	0.5 U	0.5 U	0.5 U	71.0	Methylene chloride	3.4 J
MW-3 Screen 2	Aug/Sep 2007	MW-3-2	3.3	1.3	0.5 U	0.5 U	0.5 U	0.5 U	0.5 U	0.9	49.0		
MW-3 Screen 2	Oct/Dec 2007	MW-3-2	4.1	1.9	0.5 U	0.5 U	0.5 U	0.5 U	0.5 U	1.2	80.0		
MW-3 Screen 2	Jan/Feb 2008	MW-3-2	0.9	0.9	0.5 U	0.5 U	0.5 U	0.5 U	0.5 U	0.9	240.0		
MW-3 Screen 3	Jan/Feb 2003	MW-3-3	0.5 U	0.5 U	0.5 U	0.5 U	0.5 U	0.5 U	0.5 U	0.8	4.0 U		
MW-3 Screen 3	Apr/May 2003	MW-3-3	0.5 U	0.5 U	0.5 U	0.5 U	0.5 U	0.5 U	0.5 U	0.9	4.0 U	4-Methyl-2-pentanone	3.0 J
MW-3 Screen 3	Jul/Aug 2003	MW-3-3	0.5 U	0.5 U	0.5 U	0.5 U	0.5 U	0.5 U	0.5 U	0.5 U	4.0 U		
MW-3 Screen 3	Oct/Nov 2003	MW-3-3	0.5 U	0.5 U	0.5 U	0.5 U	0.5 U	0.5 U	0.5 U	0.6	4.0 U		
MW-3 Screen 3	Feb 2004	MW-3-3	0.5 U	0.5 U	0.5 U	0.5 U	0.5 U	0.5 U	0.5 U	0.3 J	4.0 U		
MW-3 Screen 3	Apr/May 2004	MW-3-3	0.5 U	0.5 U	0.5 U	0.5 U	0.5 U	0.5 U	0.5 U	0.5 U	4.0 UJ		
MW-3 Screen 3	Jul/Aug 2004	MW-3-3	0.5 U	0.5 U	0.5 U	0.5 U	0.5 U	0.5 U	0.5 U	0.5 U	4.0 U	Ethylbenzene Methyl-tert-butyl ether (MTBE) Toluene	0.6 0.4 J 0.3 J
MW-3 Screen 3	Jul/Aug 2004	DUPE-4-3Q04	0.5 U	0.5 U	0.5 U	0.5 U	0.5 U	0.5 U	0.5 U	0.5 U	4.0 U	Ethylbenzene Methyl-tert-butyl ether (MTBE) Toluene	0.7 0.3 J 0.4 J
MW-3 Screen 3	Oct/Nov 2004	MW-3-3	0.5 UJ	0.5 U	0.5 U	0.5 U	0.5 U	0.5 U	0.5 U	0.5 U	4.0 U		
MW-3 Screen 3	Jan/Feb 2005	MW-3-3	0.5 U	0.5 U	0.5 U	0.5 U	0.5 U	0.5 U	0.5 U	0.5 U	4.0 U		
MW-3 Screen 3	Apr/May 2005	MW-3-3	0.5 U	0.5 U	0.5 U	0.5 U	0.5 U	0.5 U	0.5 U	0.5 U	4.0 U		
MW-3 Screen 3	Jul/Sep 2005	MW-3-3	0.5 U	0.5 U	0.5 U	0.5 U	0.5 U	0.5 U	0.5 U	0.5 U	4.0 U	m,p-Xylene NDMA NDPA	0.4 J 0.0020 U 0.0020 U
MW-3 Screen 3	Oct/Nov 2005	MW-3-3	0.5 U	0.5 U	0.5 U	0.5 U	0.5 U	0.5 U	0.5 U	0.5 U	4.0 U		
MW-3 Screen 3	Mar/Apr 2006	MW-3-3	0.5 U	0.5 U	0.5 U	0.5 U	0.5 U	0.5 U	0.5 U	0.5 U	2.0 U		
MW-3 Screen 3	May/Jun 2006	MW-3-3	0.5 U	0.5 U	0.5 U	0.5 U	0.5 U	0.5 U	0.5 U	0.5 U	2.0 U		
MW-3 Screen 3	Aug/Sep 2006	MW-3-3	0.5 U	0.5 U	0.5 U	0.5 U	0.5 U	0.5 U	0.5 U	0.5 U	2.0 U		
MW-3 Screen 3	Oct/Dec 2006	MW-3-3	0.5 U	0.5 U	0.5 U	0.5 U	0.5 U	0.5 U	0.5 U	0.5 U	2.0 U		
MW-3 Screen 3	Oct/Dec 2006	DUPE-2-4Q06	0.5 U	0.5 U	0.5 U	0.5 U	0.5 U	0.5 U	0.5 U	0.5 U	2.0 U		
MW-3 Screen 3	Mar/Apr 2007	MW-3-3	0.5 U	0.5 U	0.5 U	0.5 U	0.5 U	0.5 U	0.5 U	0.5 U	2.0 U		
MW-3 Screen 3	Jun/Jul 2007	MW-3-3	0.5 U	0.5 U	0.5 U	0.5 U	0.5 U	0.5 U	0.5 U	0.5 U	4.0 U	Methylene chloride	0.9 J
MW-3 Screen 3	Aug/Sep 2007	MW-3-3	0.5 U	0.5 U	0.5 U	0.5 U	0.5 U	0.5 U	0.5 U	0.5 U	1.0 U	Ethylbenzene	0.4 J
MW-3 Screen 3	Oct/Dec 2007	MW-3-3	0.5 U	0.5 U	0.5 U	0.5 U	0.5 U	0.5 U	0.5 U	0.5 U	2.0 U	Ethylbenzene Styrene	0.3 J 0.3 J
MW-3 Screen 3	Oct/Dec 2007	DUPE 1-4Q07	0.5 U	0.5 U	0.5 U	0.5 U	0.5 U	0.5 U	0.5 U	0.5 U	2.0 U	Ethylbenzene	0.3 J
MW-3 Screen 3	Jan/Feb 2008	MW-3-3	0.5 U	0.5 U	0.5 U	0.5 U	0.5 U	0.5 U	0.5 U	0.5 U	2.0 U		
MW-3 Screen 4	Jan/Feb 2003	MW-3-4	0.5 U	0.5 U	0.5 U	0.5 U	0.5 U	0.5 U	0.5 U	0.5 U	4.0 U		
MW-3 Screen 4	Apr/May 2003	MW-3-4	0.5 U	0.5 U	0.5 U	0.5 U	0.5 U	0.5 U	0.5 U	0.5 U	4.0 U	4-Methyl-2-pentanone	3.0 J
MW-3 Screen 4	Jul/Aug 2003	MW-3-4	0.5 U	0.5 U	0.5 U	0.5 U	0.5 U	0.5 U	0.5 U	0.5 U	4.0 U		
MW-3 Screen 4	Oct/Nov 2003	MW-3-4	0.5 U	0.5 U	0.5 U	0.5 U	0.5 U	0.5 U	0.5 U	0.5 U	4.0 U		
MW-3 Screen 4	Feb 2004	MW-3-4	0.5 U	0.5 U	0.5 U	0.5 U	0.5 U	0.5 U	0.5 U	0.5 U	4.0 U		
MW-3 Screen 4	Apr/May 2004	MW-3-4	0.5 U	0.5 U	0.5 U	0.5 U	0.5 U	0.5 U	0.5 U	0.5 U	4.0 UJ		
MW-3 Screen 4	Jul/Aug 2004	MW-3-4	0.5 U	0.5 U	0.5 U	0.5 U	0.5 U	0.5 U	0.5 U	0.5 U	4.0 U		
MW-3 Screen 4	Oct/Nov 2004	MW-3-4	0.5 UJ	0.5 U	0.5 U	0.5 U	0.5 U	0.5 U	0.5 U	0.5 U	4.0 U		
MW-3 Screen 4	Jan/Feb 2005	MW-3-4	0.5 U	0.5 U	0.5 U	0.5 U	0.5 U	0.5 U	0.5 U	0.5 U	4.0 U		
MW-3 Screen 4	Apr/May 2005	MW-3-4	0.5 U	0.5 U	0.5 U	0.5 U	0.5 U	0.5 U	0.5 U	0.5 U	0.8	m,p-Xylene	0.5

Sample Location	Sampling Event	Sample Number	Carbon tetrachloride	TCE	PCE	1,1-DCA	1,2-DCA	1,1-DCE	Freon 113	Chloroform	Perchlorate	Other Volatile Organic Compounds and 1,4-Dioxane, NDMA, NDPA, 1,2,3-TCP	
MW-3 Screen 4	Jul/Sep 2005	MW-3-4	0.5 U	0.5 U	0.5 U	0.5 U	0.5 U	0.5 U	0.5 U	0.5 U	4.0 U	m,p-Xylene NDMA NDPA	0.6 J 0.0020 J 0.0020 U
MW-3 Screen 4	Oct/Nov 2005	MW-3-4	0.5 U	0.5 U	0.5 U	0.5 U	0.5 U	0.5 U	0.5 U	0.5 U	4.0 U		
MW-3 Screen 4	Oct/Nov 2005	DUPE-3-4Q05	0.5 U	0.5 U	0.5 U	0.5 U	0.5 U	0.5 U	0.5 U	0.5 U	4.0 U		
MW-3 Screen 4	Mar/Apr 2006	MW-3-4	0.5 U	0.5 U	0.5 U	0.5 U	0.5 U	0.5 U	0.5 U	0.5 U	2.0 U		
MW-3 Screen 4	May/June 2006	MW-3-4	0.5 U	0.5 U	0.5 U	0.5 U	0.5 U	0.5 U	0.5 U	0.5 U	2.0 U		
MW-3 Screen 4	Aug/Sep 2006	MW-3-4	0.5 U	0.5 U	0.5 U	0.5 U	0.5 U	0.5 U	0.5 U	0.5 U	2.0 U		
MW-3 Screen 4	Oct/Dec 2006	MW-3-4	0.5 U	0.5 U	0.5 U	0.5 U	0.5 U	0.5 U	0.5 U	0.5 U	2.0 U		
MW-3 Screen 4	Mar/Apr 2007	MW-3-4	0.5 U	0.5 U	0.5 U	0.5 U	0.5 U	0.5 U	0.5 U	0.5 U	2.0 U		
MW-3 Screen 4	Jun/Jul 2007	MW-3-4	0.5 U	0.5 U	0.5 U	0.5 U	0.5 U	0.5 U	0.5 U	0.5 U	2.0 U	Methylene chloride	0.8 J
MW-3 Screen 4	Aug/Sep 2007	MW-3-4	0.5 U	0.5 U	0.5 U	0.5 U	0.5 U	0.5 U	0.5 U	0.5 U	1.0 U	Ethylbenzene	0.3 J
MW-3 Screen 4	Oct/Dec 2007	MW-3-4	0.5 U	0.5 U	0.5 U	0.5 U	0.5 U	0.5 U	0.5 U	0.5 U	2.0 U	Ethylbenzene Styrene	0.5 0.3 J
MW-3 Screen 4	Jan/Feb 2008	MW-3-4	0.5 U	0.5 U	0.5 U	0.5 U	0.5 U	0.5 U	0.5 U	0.5 U	2.0 U	Benzene Ethylbenzene	0.3 J 0.5
MW-3 Screen 5	Apr/May 2003	MW-3-5	0.5 U	0.5 U	0.5 U	0.5 U	0.5 U	0.5 U	0.5 U	0.5 U	4.0 U	4-Methyl-2-pentanone Ethylbenzene Styrene	4.0 J 0.7 0.4 J
MW-3 Screen 5	Oct/Nov 2003	MW-3-5	0.5 U	0.5 U	0.5 U	0.5 U	0.5 U	0.5 U	0.5 U	0.5 U	4.0 U	2-Butanone Ethylbenzene Styrene	5.0 J 1.3 0.8
MW-3 Screen 5	Apr/May 2004	MW-3-5	0.5 U	0.5 U	0.5 U	0.5 U	0.5 U	0.5 U	0.5 U	0.5 U	4.0 U		
MW-3 Screen 5	Oct/Nov 2004	MW-3-5	0.5 U	0.5 U	0.5 U	0.5 U	0.5 U	0.5 U	0.5 U	0.5 U	4.0 U		
MW-3 Screen 5	Apr/May 2005	MW-3-5	0.5 U	0.5 U	0.5 U	0.5 U	0.5 U	0.5 U	0.5 U	0.5 U	4.0 J		
MW-3 Screen 5	Jul/Sep 2005	MW-3-5	NA	NA	NA	NA	NA	NA	NA	NA	NA	NDMA NDPA	0.0020 U 0.0020 U
MW-3 Screen 5	Oct/Nov 2005	MW-3-5	0.5 U	0.5 U	0.5 U	0.5 U	0.5 U	0.5 U	0.5 U	0.5 U	4.0 U		
MW-3 Screen 5	May/June 2006	MW-3-5	0.5 U	0.5 U	0.5 U	0.5 U	0.5 U	0.5 U	0.5 U	0.5 U	2.0 U		
MW-3 Screen 5	Oct/Dec 2006	MW-3-5	0.5 U	0.5 U	0.5 U	0.5 U	0.5 U	0.5 U	0.5 U	0.5 U	2.0 U	Ethylbenzene Styrene	0.4 J 0.3 J
MW-3 Screen 5	Jun/Jul 2007	MW-3-5	0.5 U	0.5 U	0.5 U	0.5 U	0.5 U	0.5 U	0.5 U	0.5 U	1.0 U	Methylene chloride	0.7 J
MW-3 Screen 5	Oct/Dec 2007	MW-3-5	0.5 U	0.5 U	0.5 U	0.5 U	0.5 U	0.5 U	0.5 U	0.5 U	2.0 U	Ethylbenzene	0.4 J
MW-4 Screen 1	Jan/Feb 2003	MW-4-1	0.5 U	0.5 U	0.5 U	0.5 U	0.5 U	0.5 U	0.5 U	0.5 U	4.0 U		
MW-4 Screen 1	Apr/May 2003	MW-4-1	0.5 U	0.5 U	0.5 U	0.5 U	0.5 U	0.5 U	0.5 U	0.5 U	4.0 U		
MW-4 Screen 1	Jul/Aug 2003	MW-4-1	0.5 U	0.5 U	0.5 U	0.5 U	0.5 U	0.5 U	0.5 U	0.5 U	4.0 U		
MW-4 Screen 1	Jul/Aug 2003	DUPE-3-3Q03	0.5 U	0.5 U	0.5 U	0.5 U	0.5 U	0.5 U	0.5 U	0.5 U	4.0 U		
MW-4 Screen 1	Oct/Nov 2003	MW-4-1	0.5 U	0.5 U	0.5 U	0.5 U	0.5 U	0.5 U	0.5 U	0.5 U	4.0 U		
MW-4 Screen 1	Feb 2004	MW-4-1	0.5 U	0.5 U	0.5 U	0.5 U	0.5 U	0.5 U	0.5 U	0.5 U	3.8 J		
MW-4 Screen 1	Apr/May 2004	MW-4-1	0.5 U	0.5 U	0.5 U	0.5 U	0.5 U	0.5 U	0.5 U	0.5 U	4.0 U		
MW-4 Screen 1	Jul/Aug 2004	MW-4-1	0.5 U	0.5 U	0.5 U	0.5 U	0.5 U	0.5 U	0.5 U	0.5 U	4.0 U	m,p-Xylene Toluene	0.7 0.6
MW-4 Screen 1	Oct/Nov 2004	MW-4-1	0.5 U	0.5 U	0.5 U	0.5 U	0.5 U	0.5 U	0.5 U	0.5 U	4.0 U		
MW-4 Screen 1	Jan/Feb 2005	MW-4-1	0.5 U	0.5 U	0.5 U	0.5 U	0.5 U	0.5 U	0.5 U	0.5 U	4.0 U	Ethylbenzene m,p-Xylene	0.4 J 1.3
MW-4 Screen 1	Apr/May 2005	MW-4-1	0.5 U	0.5 U	0.5 U	0.5 U	0.5 U	0.5 U	0.5 U	0.5 U	4.0 U		
MW-4 Screen 1	Jul/Sep 2005	MW-4-1	0.5 U	0.5 U	0.5 U	0.5 U	0.5 U	0.5 U	0.5 U	0.5 U	4.0 U		
MW-4 Screen 1	Oct/Nov 2005	MW-4-1	0.5 U	0.5 U	0.5 U	0.5 U	0.5 U	0.5 U	0.5 U	0.5 U	4.0 U		
MW-4 Screen 1	Mar/Apr 2006	MW-4-1	0.5 U	0.5 U	0.5 U	0.5 U	0.5 U	0.5 U	0.5 U	0.5 U	2.0 U		
MW-4 Screen 1	May/June 2006	MW-4-1	0.5 U	0.5 U	0.5 U	0.5 U	0.5 U	0.5 U	0.5 U	0.5 U	2.0 U	1,4-Dioxane NDMA	4.8 U 0.0021 U

Sample Location	Sampling Event	Sample Number	Carbon tetrachloride	TCE	PCE	1,1-DCA	1,2-DCA	1,1-DCE	Freon 113	Chloroform	Perchlorate	Other Volatile Organic Compounds and 1,4-Dioxane, NDMA, NDPA, 1,2,3-TCP
MW-4 Screen 1	Aug/Sep 2006	MW-4-1	0.5 U	0.5 U	0.5 U	0.5 U	0.5 U	0.5 U	0.5 U	0.5 U	2.0 U	
MW-4 Screen 1	Aug/Sep 2006	DUPE-1-3Q06	0.5 U	0.5 U	0.5 U	0.5 U	0.5 U	0.5 U	0.5 U	0.5 U	2.0 U	
MW-4 Screen 1	Oct/Dec 2006	MW-4-1	0.5 U	0.5 U	0.5 U	0.5 U	0.5 U	0.5 U	0.5 U	0.5 U	2.0 U	
MW-4 Screen 1	Mar/Apr 2007	MW-4-1	0.5 U	0.5 U	0.5 U	0.5 U	0.5 U	0.5 U	0.5 U	0.5 U	280.0	
MW-4 Screen 1	Jun/Jul 2007	MW-4-1	0.5 U	0.5 U	0.5 U	0.5 U	0.5 U	0.5 U	0.5 U	0.5 U	330.0	J
MW-4 Screen 1	Aug/Sep 2007	MW-4-1	0.6	1.0	0.5 U	0.5 U	0.5 U	0.5 U	0.5 U	1.0	530.0	
MW-4 Screen 1	Aug/Sep 2007	DUPE-1-3Q07	0.6	1.0	0.5 U	0.5 U	0.5 U	0.5 U	0.5 U	0.9	530.0	
MW-4 Screen 1	Oct/Dec 2007	MW-4-1	0.5 U	1.7	0.5 U	0.5 U	0.5 U	0.5 U	0.5 U	1.4	790.0	
MW-4 Screen 1	Jan/Feb 2008	MW-4-1	0.5 U	0.5 U	0.5 U	0.5 U	0.5 U	0.5 U	0.5 U	0.5 U	100.0	
MW-4 Screen 1	Jan/Feb 2008	DUPE-2-1Q08	0.5 U	0.5 U	0.5 U	0.5 U	0.5 U	0.5 U	0.5 U	0.5 U	100.0	
MW-4 Screen 2	Jan/Feb 2003	MW-4-2	0.5 U	1.2	0.7	0.5 J	0.5 U	0.5 U	0.5 U	0.5 J	4.0 U	
MW-4 Screen 2	Apr/May 2003	MW-4-2	0.5 U	0.4 J	0.7	0.5 U	0.5 U	0.5 U	0.5 U	0.5 U	6.6	1,4-Dioxane 1.0
MW-4 Screen 2	Apr/May 2003	DUPE-8-2Q03	NA	NA	NA	NA	NA	NA	NA	NA	NA	1,4-Dioxane 1.0
MW-4 Screen 2	Jul/Aug 2003	MW-4-2	0.5 U	0.7	1.3	0.6	0.5 U	0.5 U	0.5 U	0.5 J	9.0	
MW-4 Screen 2	Oct/Nov 2003	MW-4-2	0.5 U	0.6	1.0	0.4 J	0.5 U	0.5 U	0.5 U	0.5 U	4.3	J
MW-4 Screen 2	Feb 2004	MW-4-2	0.5 U	0.7	0.4 J	0.5 U	0.5 U	0.5 U	0.5 U	0.5 U	3.6	J
MW-4 Screen 2	Apr/May 2004	MW-4-2	0.5 U	0.7	0.8	0.4 J	0.5 U	0.5 U	0.5 U	0.3 J	4.0 U	
MW-4 Screen 2	Apr/May 2004	DUPE-3-2Q04	0.5 U	1.3	1.5	0.7	0.5 U	0.5 U	0.5 U	0.5 J	4.0 U	
MW-4 Screen 2	Jul/Aug 2004	MW-4-2	0.5 U	1.0	1.1	0.5 J	0.5 U	0.5 U	0.5 U	0.5 U	4.5	
MW-4 Screen 2	Oct/Nov 2004	MW-4-2	0.5 U	0.9	0.6	0.4 J	0.5 U	0.5 U	0.5 U	0.5 U	4.0 U	
MW-4 Screen 2	Oct/Nov 2004	DUPE-3-4Q04	0.5 U	1.0	0.7	0.4 J	0.5 U	0.5 U	0.5 U	0.3 J	4.0 U	
MW-4 Screen 2	Jan/Feb 2005	MW-4-2	0.5 U	1.4	1.1	0.6	0.5 U	0.5 U	0.5 U	0.4 J	4.0 U	
MW-4 Screen 2	Apr/May 2005	MW-4-2	0.5 U	0.5 J	0.3 J	0.5 U	0.5 U	0.5 U	0.5 U	0.5 U	5.9	
MW-4 Screen 2	Jul/Sep 2005	MW-4-2	0.5 U	0.4 J	0.5 U	0.5 U	0.5 U	0.5 U	0.5 U	0.5 U	6.1	
MW-4 Screen 2	Jul/Sep 2005	DUPE-3-3Q05	0.5 U	0.4 J	0.5 U	0.5 U	0.5 U	0.5 U	0.5 U	0.5 U	5.7	
MW-4 Screen 2	Oct/Nov 2005	MW-4-2	0.5 U	1.0	0.6	0.5 J	0.5 U	0.5 U	0.5 U	0.5 U	5.2	
MW-4 Screen 2	Mar/Apr 2006	MW-4-2	0.5 U	0.7	0.4 J	0.3 J	0.5 U	0.5 U	0.5 U	0.3 J	4.0 U	
MW-4 Screen 2	May/June 2006	MW-4-2	0.5 U	0.7	0.5 U	0.5 U	0.5 U	0.5 U	0.5 U	0.5 U	4.0 U	
MW-4 Screen 2	Aug/Sep 2006	MW-4-2	0.5 U	0.8	0.5	0.3 J	0.5 U	0.5 U	0.5 U	0.3 J	4.0 U	
MW-4 Screen 2	Oct/Dec 2006	MW-4-2	0.5 U	0.5 J	0.5 U	0.5 U	0.5 U	0.5 U	0.5 U	0.5 U	4.0 U	
MW-4 Screen 2	Oct/Dec 2006	DUPE-3-4Q06	0.5 U	0.4 J	0.5 U	0.5 U	0.5 U	0.5 U	0.5 U	0.5 U	4.0 U	
MW-4 Screen 2	Mar/Apr 2007	MW-4-2	0.5 U	0.7	0.5 J	0.3 J	0.5 U	0.5 U	0.5 U	0.5 U	4.0 U	
MW-4 Screen 2	Jun/Jul 2007	MW-4-2	0.5 U	0.6	0.5 U	0.5 U	0.5 U	0.5 U	0.5 U	0.5 U	4.0 U	
MW-4 Screen 2	Aug/Sep 2007	MW-4-2	0.5 U	0.7	0.4 J	0.4 J	0.5 U	0.5 U	0.5 U	0.5 U	4.0 U	
MW-4 Screen 2	Oct/Dec 2007	MW-4-2	0.5 U	0.8	0.4 J	0.5 U	0.5 U	0.5 U	0.5 U	0.5 U	3.1	
MW-4 Screen 2	Jan/Feb 2008	MW-4-2	0.5 U	0.9	0.5 J	0.3 J	0.5 U	0.5 U	0.5 U	0.3 J	3.2	
MW-4 Screen 3	Jan/Feb 2003	MW-4-3	0.5 U	0.5 U	0.5 U	0.5 U	0.5 U	0.5 U	0.5 U	0.5 U	4.0 U	Ethylbenzene 2.3 Toluene 0.4 J
MW-4 Screen 3	Apr/May 2003	MW-4-3	0.5 U	0.5 U	0.5 U	0.5 U	0.5 U	0.5 U	0.5 U	0.5 U	4.0 U	1,4-Dioxane 0.4 J Chloromethane 1.8 Ethylbenzene 1.9 Toluene 0.3 J
MW-4 Screen 3	Jul/Aug 2003	MW-4-3	0.5 U	0.5 U	0.5 U	0.5 U	0.5 U	0.5 U	0.5 U	0.5 U	4.0 U	Ethylbenzene 4.5 Styrene 0.5 J Toluene 0.6
MW-4 Screen 3	Oct/Nov 2003	MW-4-3	0.5 U	0.5 U	0.5 U	0.5 U	0.5 U	0.5 U	0.5 U	0.5 U	4.0 U	Ethylbenzene 3.7 Styrene 0.5 J Toluene 0.5
MW-4 Screen 3	Feb 2004	MW-4-3	0.5 U	0.5 U	0.5 U	0.5 U	0.5 U	0.5 U	0.5 U	0.5 U	4.0 U	Ethylbenzene 4.6 Styrene 0.4 J Toluene 0.6

Sample Location	Sampling Event	Sample Number	Carbon tetrachloride		TCE		PCE		1,1-DCA		1,2-DCA		1,1-DCE		Freon 113		Chloroform		Perchlorate		Other Volatile Organic Compounds and 1,4-Dioxane, NDMA, NDPA, 1,2,3-TCP	
MW-4 Screen 3	Apr/May 2004	MW-4-3	0.5	U	0.5	U	0.5	U	0.5	U	0.5	U	0.5	U	0.5	U	0.5	U	4.0	U	Ethylbenzene	4.1
																					Styrene	0.6
																					Toluene	0.5
MW-4 Screen 3	Jul/Aug 2004	MW-4-3	0.5	U	0.5	U	0.5	U	0.5	U	0.5	U	0.5	U	0.5	U	0.5	U	4.0	U	Ethylbenzene	3.7
																					Styrene	0.5
																					Toluene	0.6
MW-4 Screen 3	Oct/Nov 2004	MW-4-3	0.5	U	0.5	U	0.5	U	0.5	U	0.5	U	0.5	U	0.5	U	0.5	U	4.0	U	Ethylbenzene	3.6
																					Styrene	0.6
																					Toluene	0.6
MW-4 Screen 3	Jan/Feb 2005	MW-4-3	0.5	U	0.5	U	0.5	U	0.5	U	0.5	U	0.5	U	0.5	U	0.5	U	4.0	U	Ethylbenzene	4.3
																					m,p-Xylene	0.5 J
																					Styrene	0.7
																					Toluene	0.5
MW-4 Screen 3	Apr/May 2005	MW-4-3	0.5	U	0.5	U	0.5	U	0.5	U	0.5	U	0.5	U	0.5	U	0.5	U	4.0	U	Ethylbenzene	1.8
																					m,p-Xylene	0.4 J
																					Toluene	0.4 J
MW-4 Screen 3	Jul/Sep 2005	MW-4-3	0.5	U	0.5	U	0.5	U	0.5	U	0.5	U	0.5	U	0.5	U	0.5	U	4.0	U	Ethylbenzene	1.9
																					m,p-Xylene	0.6
																					Styrene	0.4 J
MW-4 Screen 3	Oct/Nov 2005	MW-4-3	0.5	U	0.5	U	0.5	U	0.5	U	0.5	U	0.5	U	0.5	U	0.5	U	4.0	U	Ethylbenzene	2.8
																					Styrene	0.6
																					Toluene	0.5 J
MW-4 Screen 3	Mar/Apr 2006	MW-4-3	0.5	U	0.5	U	0.5	U	0.5	U	0.5	U	0.5	U	0.5	U	0.5	U	2.0	U	Ethylbenzene	2.3
																					Styrene	0.6
																					Toluene	0.4 J
MW-4 Screen 3	May/Jun 2006	MW-4-3	0.5	U	0.5	U	0.5	U	0.5	U	0.5	U	0.5	U	0.5	U	0.5	U	2.0	U	Ethylbenzene	1.7
MW-4 Screen 3	Aug/Sep 2006	MW-4-3	0.5	U	0.5	U	0.5	U	0.5	U	0.5	U	0.5	U	0.5	U	0.5	U	2.0	U	Ethylbenzene	1.9
																					Styrene	0.5 J
																					Toluene	0.3 J
MW-4 Screen 3	Oct/Dec 2006	MW-4-3	0.5	U	0.5	U	0.5	U	0.5	U	0.5	U	0.5	U	0.5	U	0.5	U	2.0	U	Ethylbenzene	1.7
																					Styrene	0.4 J
																					Toluene	0.4 J
MW-4 Screen 3	Mar/Apr 2007	MW-4-3	0.5	U	0.5	U	0.5	U	0.5	U	0.5	U	0.5	U	0.5	U	0.5	U	2.0	U	Ethylbenzene	1.7
																					Styrene	0.5
																					Toluene	0.4 J
MW-4 Screen 3	Jun/Jul 2007	MW-4-3	0.5	U	0.5	U	0.5	U	0.5	U	0.5	U	0.5	U	0.5	U	0.5	U	2.0	U	Ethylbenzene	1.4
																					Methylene chloride	0.7 J
																					Styrene	0.5
MW-4 Screen 3	Aug/Sep 2007	MW-4-3	0.5	U	0.5	U	0.5	U	0.5	U	0.5	U	0.5	U	0.5	U	0.5	U	2.0	U	Ethylbenzene	1.8
																					Styrene	0.4 J
																					Toluene	0.4 J
MW-4 Screen 3	Oct/Dec 2007	MW-4-3	0.5	U	0.5	U	0.5	U	0.5	U	0.5	U	0.5	U	0.5	U	0.5	U	2.0	U	Ethylbenzene	1.7
																					Styrene	0.4 J
																					Toluene	0.4 J
MW-4 Screen 3	Jan/Feb 2008	MW-4-3	0.5	U	0.5	U	0.5	U	0.5	U	0.5	U	0.5	U	0.5	U	0.5	U	2.0	U	Ethylbenzene	2.0
																					Styrene	0.6
																					Toluene	0.4 J
MW-4 Screen 4	Apr/May 2003	MW-4-4	0.5	U	0.5	U	0.5	U	0.5	U	0.5	U	0.5	U	0.5	U	0.5	U	4.0	U		
MW-4 Screen 4	Apr/May 2003	DUPE-1-2Q03	0.5	U	0.5	U	0.5	U	0.5	U	0.5	U	0.5	U	0.5	U	0.5	U	4.0	U		

Sample Location	Sampling Event	Sample Number	Carbon tetrachloride		TCE		PCE		1,1-DCA		1,2-DCA		1,1-DCE		Freon 113		Chloroform		Perchlorate		Other Volatile Organic Compounds and 1,4-Dioxane, NDMA, NDPA, 1,2,3-TCP		
MW-4 Screen 4	Oct/Nov 2003	MW-4-4	0.5	U	0.5	U	0.5	U	0.5	U	0.5	U	0.5	U	0.5	U	0.5	U	4.0	U	4-Methyl-2-pentanone	3.0	J
																					Chloroethane	2.0	
																					Chloromethane	0.4	J
MW-4 Screen 4	Apr/May 2004	MW-4-4	0.5	U	0.5	U	0.5	U	0.5	U	0.5	U	0.5	U	0.5	U	0.5	U	4.0	U			
MW-4 Screen 4	Oct/Nov 2004	MW-4-4	0.5	U	0.5	U	0.5	U	0.5	U	0.5	U	0.5	U	0.5	U	0.5	U	4.0	U			
MW-4 Screen 4	Apr/May 2005	MW-4-4	0.5	U	0.5	U	0.5	U	0.5	U	0.5	U	0.5	U	0.5	U	0.5	U	4.0	U			
MW-4 Screen 4	Oct/Nov 2005	MW-4-4	0.5	U	0.5	U	0.5	U	0.5	U	0.5	U	0.5	U	0.5	U	0.5	U	4.0	U			
MW-4 Screen 4	Oct/Nov 2005	DUPE-5-4Q05	0.5	U	0.5	U	0.5	U	0.5	U	0.5	U	0.5	U	0.5	U	0.5	U	4.0	U			
MW-4 Screen 4	May/Jun 2006	MW-4-4	0.5	U	0.5	U	0.5	U	0.5	U	0.5	U	0.5	U	0.5	U	0.5	U	2.0	U			
MW-4 Screen 4	Oct/Dec 2006	MW-4-4	0.5	U	0.5	U	0.5	U	0.5	U	0.5	U	0.5	U	0.5	U	0.5	U	2.0	U			
MW-4 Screen 4	Jun/Jul 2007	MW-4-4	0.5	U	0.5	U	0.5	U	0.5	U	0.5	U	0.5	U	0.5	U	0.5	U	2.0	U	Methylene chloride	0.8	J
MW-4 Screen 4	Oct/Dec 2007	MW-4-4	0.5	U	0.5	U	0.5	U	0.5	U	0.5	U	0.5	U	0.5	U	0.5	U	3.2				
MW-4 Screen 5	Apr/May 2003	MW-4-5	0.5	U	0.5	U	0.5	U	0.5	U	0.5	U	0.5	U	0.5	U	0.5	U	4.0	U			
MW-4 Screen 5	Oct/Nov 2003	MW-4-5	0.5	U	0.5	U	0.5	U	0.5	U	0.5	U	0.5	U	0.5	U	0.5	U	4.0	U			
MW-4 Screen 5	Oct/Nov 2003	DUPE-3-4Q03	0.5	U	0.5	U	0.5	U	0.5	U	0.5	U	0.5	U	0.5	U	0.5	U	4.0	U	4-Methyl-2-pentanone	2.0	J
MW-4 Screen 5	Apr/May 2004	MW-4-5	0.5	U	0.5	U	0.5	U	0.5	U	0.5	U	0.5	U	0.5	U	0.5	U	4.0	U	Ethylbenzene	0.3	J
MW-4 Screen 5	Oct/Nov 2004	MW-4-5	0.5	U	0.5	U	0.5	U	0.5	U	0.5	U	0.5	U	0.5	U	0.5	U	4.0	U			
MW-4 Screen 5	Apr/May 2005	MW-4-5	0.5	U	0.5	U	0.5	U	0.5	U	0.5	U	0.5	U	0.5	U	0.5	U	4.0	U			
MW-4 Screen 5	Oct/Nov 2005	MW-4-5	0.5	U	0.5	U	0.5	U	0.5	U	0.5	U	0.5	U	0.5	U	0.5	U	4.0	U			
MW-4 Screen 5	May/Jun 2006	MW-4-5	0.5	U	0.5	U	0.5	U	0.5	U	0.5	U	0.5	U	0.5	U	0.5	U	2.0	U			
MW-4 Screen 5	Oct/Dec 2006	MW-4-5	0.5	U	0.5	U	0.5	U	0.5	U	0.5	U	0.5	U	0.5	U	0.5	U	2.0	U			
MW-4 Screen 5	Jun/Jul 2007	MW-4-5	0.5	U	0.5	U	0.5	U	0.5	U	0.5	U	0.5	U	0.5	U	0.5	U	2.0	U	m,p-Xylene	0.6	J
MW-4 Screen 5	Oct/Dec 2007	MW-4-5	0.5	U	0.5	U	0.5	U	0.5	U	0.5	U	0.5	U	0.5	U	0.5	U	2.0	U			
MW-5	Jan/Feb 2003	MW-5	1.6		14.9		0.7		0.5	U	0.5	U	0.5	U	0.5	U	1.4		25.2				
MW-5	Apr/May 2003	MW-5	0.5	U	0.5	U	0.5	U	0.5	U	0.5	U	0.5	U	0.5	U	0.5	U	4.0	U	4-Methyl-2-pentanone	5.0	J
MW-5	Jul/Aug 2003	MW-5	0.5	U	0.5	U	0.5	U	0.5	U	0.5	U	0.5	U	0.5	U	0.5	U	4.0	U			
MW-5	Oct/Nov 2003	MW-5	0.5	U	0.5	U	0.5	U	0.5	U	0.5	U	0.5	U	0.5	U	0.5	U	4.0	U			
MW-5	Feb 2004	MW-5	0.4	J	3.5		0.5	U	0.5	U	0.5	U	0.5	U	0.5	U	0.5	J	34.2	J			
MW-5	Apr/May 2004	MW-5	0.5	U	0.5	U	0.5	U	0.5	U	0.5	U	0.5	U	0.5	U	0.5	U	4.0	U			
MW-5	Jul/Aug 2004	MW-5	0.5	U	0.5	U	0.5	U	0.5	U	0.5	U	0.5	U	0.5	U	0.5	U	4.0	U			
MW-5	Jul/Aug 2004	DUPE-5-3Q04	0.5	U	0.5	U	0.5	U	0.5	U	0.5	U	0.5	U	0.5	U	0.5	U	4.0	U			
MW-5	Oct/Nov 2004	MW-5	0.5	U	0.4	J	0.5	U	0.5	U	0.5	U	0.5	U	0.5	U	0.5	U	4.0	U			
MW-5	Jan/Feb 2005	MW-5	0.5	U	0.5	U	0.5	U	0.5	U	0.5	U	0.5	U	0.5	U	0.5	U	4.0	U	Methylene chloride	0.8	
MW-5	Jan/Feb 2005	DUPE-5-1Q05	0.5	U	0.5	U	0.5	U	0.5	U	0.5	U	0.5	U	0.5	U	0.5	U	4.0	U	Methylene chloride	0.7	
MW-5	Apr/May 2005	MW-5	0.5	U	0.5	U	0.5	U	0.5	U	0.5	U	0.5	U	0.5	U	0.5	U	4.0	U			
MW-5	Jul/Sep 2005	MW-5	0.5	U	0.5	U	0.5	U	0.5	U	0.5	U	0.5	U	0.5	U	0.5	U	4.0	U			
MW-5	Jul/Sep 2005	DUPE-8-3Q05	0.5	U	0.5	U	0.5	U	0.5	U	0.5	U	0.5	U	0.5	U	0.5	U	4.0	U			
MW-5	Oct/Nov 2005	MW-5	0.5	U	0.5	U	0.5	U	0.5	U	0.5	U	0.5	U	0.5	U	0.5	U	4.0	U			
MW-5	Mar/Apr 2006	MW-5	0.5	U	0.5	U	0.5	U	0.5	U	0.5	U	0.5	U	0.5	U	0.5	U	2.0	U			
MW-5	May/Jun 2006	MW-5	0.5	U	0.5	U	0.5	U	0.5	U	0.5	U	0.5	U	0.5	U	0.5	U	4.0	U			
MW-5	Aug/Sep 2006	MW-5	0.5	U	0.5	U	0.5	U	0.5	U	0.5	U	0.5	U	0.5	U	0.5	U	4.0	U			
MW-5	Oct/Dec 2006	MW-5	0.5	U	0.5	U	0.5	U	0.5	U	0.5	U	0.5	U	0.5	U	0.5	U	3.9				
MW-5	Mar/Apr 2007	MW-5	0.5	U	1.8		0.5	U	0.5	U	0.5	U	0.5	U	0.5	U	0.4	J	16.0				
MW-5	Jun/Jul 2007	MW-5	0.5	U	1.0		0.5	U	0.5	U	0.5	U	0.5	U	0.5	U	0.7		37.0	J			
MW-5	Aug/Sep 2007	MW-5	0.5	U	1.5		0.4	J	0.5	U	0.5	U	0.5	U	0.5	U	1.2		39.0				
MW-5	Oct/Dec 2007	MW-5	0.4	J	6.4		0.7		0.5	U	0.5	U	0.5	U	0.5	U	2.1		29.0				
MW-5	Oct/Dec 2007	DUPE-8-4Q07	0.4	J	6.1		0.7		0.5	U	0.5	U	0.5	U	0.5	U	1.8		31.0				
MW-5	Jan/Feb 2008	MW-5	0.5	U	0.5	U	0.5	U	0.5	U	0.5	U	0.5	U	0.5	U	0.5	U	56.0				
MW-6	Jan/Feb 2003	MW-6	0.5	U	0.5	U	2.6		0.8		0.5	U	0.7		0.5	U	0.4	J	3.8	J			
MW-6	Apr/May 2003	MW-6	0.5	U	0.5	U	3.0		0.9		0.5	U	0.7		0.5	U	0.5	J	2.3	J	4-Methyl-2-pentanone	4.0	J
MW-6	Jul/Aug 2003	MW-6	0.5	U	0.5	U	2.3		0.7		0.5	U	0.5	U	0.5	U	0.3	J	2.9	J			

Sample Location	Sampling Event	Sample Number	Carbon tetrachloride	TCE	PCE	1,1-DCA	1,2-DCA	1,1-DCE	Freon 113	Chloroform	Perchlorate	Other Volatile Organic Compounds and 1,4-Dioxane, NDMA, NDPA, 1,2,3-TCP	
MW-6	Oct/Nov 2003	MW-6	0.5 U	0.5 U	3.0	0.9	0.5 U	0.8	0.5 U	0.3 J	3.6 J		
MW-6	Feb 2004	MW-6	0.5 U	0.5 U	2.6	0.8	0.5 U	0.7	0.5 U	0.5 J	4.0 U		
MW-6	Apr/May 2004	MW-6	0.5 U	0.5 U	2.1	0.8	0.5 U	0.5 U	0.5 U	0.4 J	4.0 U		
MW-6	Jul/Aug 2004	MW-6	0.5 U	0.5 U	1.1	0.6	0.5 U	0.5 U	0.5 U	0.5 U	3.2 J	Trichlorofluoromethane	0.4 J
MW-6	Oct/Nov 2004	MW-6	0.5 U	0.5 U	3.8	1.1	0.5 U	0.7	0.5 U	0.3 J	4.0 U		
MW-6	Jan/Feb 2005	MW-6	0.5 U	0.5	3.4	1.1	0.5 U	1.5	0.5 U	0.5	4.3	Methylene chloride	0.6
MW-6	Apr/May 2005	MW-6	0.5 U	0.3 J	2.1	0.7	0.5 U	0.5 U	0.5 U	0.4 J	2.9 J		
MW-6	Apr/May 2005	DUPE-8-2Q05	0.5 U	0.5 U	2.2	0.7	0.5 U	0.5 U	0.5 U	0.4 J	2.1 J		
MW-6	Jul/Sep 2005	MW-6	0.5 U	0.5 U	0.9	0.7	0.5 U	0.5 U	0.5 U	0.5 U	3.0 J	Trichlorofluoromethane	1.5
MW-6	Oct/Nov 2005	MW-6	0.5 U	0.5 U	1.6	0.9	0.5 U	0.5 U	0.5 U	0.5 U	3.3 J		
MW-6	Mar/Apr 2006	MW-6	0.5 U	0.5 U	1.8	0.9	0.5 U	0.4 J	0.5 U	0.4 J	9.9		
MW-6	Mar/Apr 2006	DUPE-8-1Q06	0.5 U	0.5 U	1.8	1.0	0.5 U	0.4 J	0.5 U	0.4 J	4.0 U		
MW-6	May/June 2006	MW-6	0.5 U	0.5 U	1.2	0.6	0.5 U	0.5 U	0.5 U	0.5 U	4.9		
MW-6	Aug/Sep 2006	MW-6	0.5 U	0.5 U	0.9	0.5	0.5 U	0.5 U	0.5 U	0.5 U	4.0 U		
MW-6	Aug/Sep 2006	DUPE-6-3Q06	0.5 U	0.5 U	0.8	0.5 J	0.5 U	0.5 U	0.5 U	0.4 J	4.0 U		
MW-6	Oct/Dec 2006	MW-6	0.5 U	0.5 U	1.2 J	0.9 J	0.5 U	0.5 U	0.5 U	0.5 U	4.0 U		
MW-6	Mar/Apr 2007	MW-6	0.5 U	0.5	1.6	0.8	0.5 U	0.5 U	0.5 U	0.4 J	4.0 U		
MW-6	Jun/Jul 2007	MW-6	0.5 U	1.3	1.5	0.7	0.5 U	0.4 J	0.5 U	0.5	4.0 U		
MW-6	Aug/Sep 2007	MW-6	0.5 U	1.5	1.4	0.7	0.5 U	0.8	0.5 U	0.6	4.0 U		
MW-6	Aug/Sep 2007	DUPE-4-3Q07	0.5 U	1.5	1.4	0.7	0.5 U	0.9	0.5 U	0.5	4.0 U		
MW-6	Oct/Dec 2007	MW-6	0.5 U	1.5	1.0	0.6	0.5 U	0.7	0.5 U	0.6	5.0 U		
MW-6	Jan/Feb 2008	MW-6	0.5 U	2.5	1.6	0.8	0.5 U	0.4 J	0.5 U	0.6	4.0		
MW-7	Jan/Feb 2003	MW-7	102.0	4.4	11.8	0.5 U	0.5 U	6.1	4.2	12.9	5200.0		
MW-7	Jan/Feb 2003	DUPE-6-1Q03	122.0	4.8	13.5	0.5 U	0.5 U	6.4	4.2	12.3	6190.0		
MW-7	Apr/May 2003	MW-7	73.7	8.1	9.9	0.5 U	0.5 U	4.2	3.6	10.0	5560.0	4-Methyl-2-pentanone	6.0 J
MW-7	Jul/Aug 2003	MW-7	40.4	4.5	4.9	0.5 U	0.5 U	2.2	2.2	6.8	1920.0 J	Methylene chloride	2.3
MW-7	Oct/Nov 2003	MW-7	42.0	5.0	7.2	0.5 U	0.5 U	3.2	2.4	9.9	2400.0 J		
MW-7	Feb 2004	MW-7	94.7	8.2	30.2	0.5 U	0.5 U	10.5	8.6	26.3	7690.0		
MW-7	Apr/May 2004	MW-7	72.0 J	6.8	15.6	0.5 U	0.5 U	7.6	5.8	15.9	4680.0	Bromodichloromethane	0.4 J
MW-7	Apr/May 2004	DUPE-7-2Q04	65.1	7.1	16.3	0.5 U	0.5 U	7.9	6.0	16.3	4430.0	Toluene	0.8
MW-7	Apr/May 2004	DUPE-7-2Q04	65.1	7.1	16.3	0.5 U	0.5 U	7.9	6.0	16.3	4430.0	Bromodichloromethane	0.4 J
MW-7	Apr/May 2004	DUPE-7-2Q04	65.1	7.1	16.3	0.5 U	0.5 U	7.9	6.0	16.3	4430.0	Toluene	0.8
MW-7	Jul/Aug 2004	MW-7	58.0	6.3	15.0	0.5 U	0.5 U	5.5	5.0	16.2	3760.0		
MW-7	Oct/Nov 2004	MW-7	51.4	8.7	34.7	0.5 U	0.5 U	8.0	9.0	17.7	4810.0	Toluene	0.5
MW-7	Jan/Feb 2005	MW-7	57.3	9.3	15.8	0.5 U	0.5 U	7.6	6.0	12.5	4680.0	Methylene chloride	0.9
MW-7	Apr/May 2005	MW-7	7.6	3.3	1.4	0.5 U	0.5 U	0.5 U	0.5 U	2.8	155.0		
MW-7	Jul/Sep 2005	MW-7	0.7	0.5 U	0.5 U	0.5 U	0.5 U	0.5 U	0.5 U	0.5 U	87.1		
MW-7	Oct/Nov 2005	MW-7	0.5 U	0.5 U	0.5 U	0.5 U	0.5 U	0.5 U	0.5 U	0.5 U	32.1	Toluene	1.8
MW-7	Oct/Nov 2005	DUPE-8-4Q05	0.5 U	0.5 U	0.5 U	0.5 U	0.5 U	0.5 U	0.5 U	0.5 U	32.3	Toluene	1.9
MW-7	Mar/Apr 2006	MW-7	0.5 U	0.5 U	0.5 U	0.5 U	0.5 U	0.5 U	0.5 U	0.5 U	26.0		
MW-7	May/June 2006	MW-7	0.5 U	0.5 U	0.5 U	0.5 U	0.5 U	0.5 U	0.5 U	0.3 J	12.0		
MW-7	Aug/Sep 2006	MW-7	0.5 U	0.5 U	0.5 U	0.5 U	0.5 U	0.5 U	0.5 U	0.5 U	4.0 U		
MW-7	Oct/Dec 2006	MW-7	0.5 U	0.5 U	0.5 U	0.5 U	0.5 U	0.5 U	0.5 U	0.5 U	3.1		
MW-7	Mar/Apr 2007	MW-7	0.5 U	0.5 U	0.5 U	0.5 U	0.5 U	0.5 U	0.5 U	2.5	2.0 U	Bromodichloromethane	5.4
MW-7	Mar/Apr 2007	MW-7	0.5 U	0.5 U	0.5 U	0.5 U	0.5 U	0.5 U	0.5 U	2.5	2.0 U	Bromoform	5.7
MW-7	Mar/Apr 2007	MW-7	0.5 U	0.5 U	0.5 U	0.5 U	0.5 U	0.5 U	0.5 U	2.5	2.0 U	Dibromochloromethane	7.6
MW-7	Mar/Apr 2007	MW-7	0.5 U	0.5 U	0.5 U	0.5 U	0.5 U	0.5 U	0.5 U	2.5	2.0 U	Toluene	0.6
MW-7	Jun/Jul 2007	MW-7	0.5 U	0.5 U	0.5 U	0.5 U	0.5 U	0.5 U	0.5 U	2.9	3.9 J	Bromodichloromethane	5.7
MW-7	Jun/Jul 2007	MW-7	0.5 U	0.5 U	0.5 U	0.5 U	0.5 U	0.5 U	0.5 U	2.9	3.9 J	Bromoform	8.0
MW-7	Jun/Jul 2007	MW-7	0.5 U	0.5 U	0.5 U	0.5 U	0.5 U	0.5 U	0.5 U	2.9	3.9 J	Dibromochloromethane	9.9

Sample Location	Sampling Event	Sample Number	Carbon tetrachloride	TCE	PCE	1,1-DCA	1,2-DCA	1,1-DCE	Freon 113	Chloroform	Perchlorate	Other Volatile Organic Compounds and 1,4-Dioxane, NDMA, NDPA, 1,2,3-TCP	
MW-7	Jun/Jul 2007	DUPE-8-2Q07	0.5 U	0.5 U	0.5 U	0.5 U	0.5 U	0.5 U	0.5 U	2.9	4.7 J	Bromodichloromethane	5.9
												Bromoform	8.2
												Dibromochloromethane	9.7
MW-7	Aug/Sep 2007	MW-7	0.5 U	0.5 U	0.5 U	0.5 U	0.5 U	0.5 U	0.5 U	2.0	2.0 U	Bromodichloromethane	3.7
												Bromoform	6.1
												Dibromochloromethane	5.8
												Toluene	0.4 J
MW-7	Oct/Dec 2007	MW-7	0.5 U	2.0	0.5 U	0.5 U	0.5 U	0.5 U	0.5 U	3.1	17.0	Bromodichloromethane	4.8
												Bromoform	3.5
												Dibromochloromethane	4.4
												Dibromomethane	0.3 J
MW-7	Oct/Dec 2007	DUPE-4-4Q07	0.5 U	0.7	0.5 U	0.5 U	0.5 U	0.5 U	0.5 U	3.1	18.0	Bromodichloromethane	5.0
												Bromoform	3.4
												Dibromochloromethane	4.5
MW-7	Jan/Feb 2008	MW-7	0.5 U	0.5 U	0.5 U	0.5 U	0.5 U	0.5 U	0.5 U	7.5	3.1	Bromodichloromethane	10.0
												Bromoform	1.0
												Dibromochloromethane	3.3
MW-7	Jan/Feb 2008	DUPE-6-1Q08	0.5 U	0.5 U	0.5 U	0.5 U	0.5 U	0.5 U	0.5 U	7.8	4.5	Bromodichloromethane	11.0
												Bromoform	1.0
												Dibromochloromethane	3.4
MW-8	Jan/Feb 2003	MW-8	4.3	2.6	0.5 U	0.5 U	0.5 U	0.5 U	0.5 U	1.1	45.0		
MW-8	Apr/May 2003	MW-8	0.5 U	0.5 U	0.5 U	0.5 U	0.5 U	0.5 U	0.5 U	0.5 U	4.2	4-Methyl-2-pentanone	5.0 J
MW-8	Jul/Aug 2003	MW-8	0.5 U	0.5 U	0.5 U	0.5 U	0.5 U	0.5 U	0.5 U	0.5 U	9.7 J		
MW-8	Oct/Nov 2003	MW-8	0.5 U	0.5 U	0.5 U	0.5 U	0.5 U	0.5 U	0.5 U	0.5 U	20.2 J		
MW-8	Oct/Nov 2003	DUPE-7-4Q03	0.5 U	0.5 U	0.5 U	0.5 U	0.5 U	0.5 U	0.5 U	0.5 U	20.2 J		
MW-8	Feb 2004	MW-8	0.8	0.6	0.5 U	0.5 U	0.5 U	0.5 U	0.5 U	0.5 J	32.6		
MW-8	Apr/May 2004	MW-8	0.5 U	0.5 U	0.5 U	0.5 U	0.5 U	0.5 U	0.5 U	0.5 U	4.0 U		
MW-8	Jul/Aug 2004	MW-8	0.5 U	0.5 U	0.5 U	0.5 U	0.5 U	0.5 U	0.5 U	0.5 U	9.4		
MW-8	Oct/Nov 2004	MW-8	0.5 U	0.5 U	0.5 U	0.5 U	0.5 U	0.5 U	0.5 U	0.5 U	13.6		
MW-8	Jan/Feb 2005	MW-8	0.5 U	0.5 U	0.5 U	0.5 U	0.5 U	0.5 U	0.5 U	0.5 U	4.0 U	Methylene chloride	0.5 J
MW-8	Jan/Feb 2005	DUPE-6-1Q05	0.5 U	0.5 U	0.5 U	0.5 U	0.5 U	0.5 U	0.5 U	0.5 U	4.0 U	Methylene chloride	0.5
MW-8	Apr/May 2005	MW-8	0.5 U	0.5 U	0.5 U	0.5 U	0.5 U	0.5 U	0.5 U	0.5 U	4.0 U		
MW-8	Jul/Sep 2005	MW-8	0.5 U	0.5 U	0.5 U	0.5 U	0.5 U	0.5 U	0.5 U	0.5 U	1.4 J		
MW-8	Oct/Nov 2005	MW-8	0.5 U	0.5 U	0.5 U	0.5 U	0.5 U	0.5 U	0.5 U	0.5 U	4.0 U	Toluene	0.4 J
MW-8	Mar/Apr 2006	MW-8	0.5 U	0.5 U	0.5 U	0.5 U	0.5 U	0.5 U	0.5 U	0.5 U	2.0 U		
MW-8	May/Jun 2006	MW-8	0.5 U	0.5 U	0.5 U	0.5 U	0.5 U	0.5 U	0.5 U	0.5 U	6.4	Toluene	0.8
MW-8	Aug/Sep 2006	MW-8	0.5 U	0.5 U	0.5 U	0.5 U	0.5 U	0.5 U	0.5 U	0.5 U	4.0 U		
MW-8	Aug/Sep 2006	DUPE-5-3Q06	0.5 U	0.5 U	0.5 U	0.5 U	0.5 U	0.5 U	0.5 U	0.5 U	4.0 U		
MW-8	Oct/Dec 2006	MW-8	0.5 U	0.5 U	0.5 U	0.5 U	0.5 U	0.5 U	0.5 U	0.5 U	60.0		
MW-8	Mar/Apr 2007	MW-8	0.5 U	0.5 U	0.5 U	0.5 U	0.5 U	0.5 U	0.5 U	0.3 J	84.0	Toluene	0.7
												Trichlorofluoromethane	0.7
MW-8	Jun/Jul 2007	MW-8	0.5 U	0.5 U	0.5 U	0.5 U	0.5 U	0.5 U	0.5 U	0.5 U	130.0 J		
MW-8	Aug/Sep 2007	MW-8	0.5 U	0.5 U	0.5 U	0.5 U	0.5 U	0.5 U	0.5 U	0.5	210.0	Bromodichloromethane	0.5 J
												Dibromochloromethane	0.6
												Toluene	0.3 J
												Trichlorofluoromethane	1.1
MW-8	Aug/Sep 2007	DUPE-7-3Q07	0.5 U	0.5 U	0.5 U	0.5 U	0.5 U	0.5 U	0.5 U	0.5 J	200.0	Bromodichloromethane	0.5
												Dibromochloromethane	0.6
												Toluene	0.3 J
												Trichlorofluoromethane	0.9



Sample Location	Sampling Event	Sample Number	Carbon tetrachloride	TCE	PCE	1,1-DCA	1,2-DCA	1,1-DCE	Freon 113	Chloroform	Perchlorate	Other Volatile Organic Compounds and 1,4-Dioxane, NDMA, NDPA, 1,2,3-TCP	
MW-8	Oct/Dec 2007	MW-8	0.5 U	0.5 U	0.5 U	0.5 U	0.5 U	0.5 U	0.5 U	1.8	62.0	Bromodichloromethane	3.2
												Bromoform	3.1
												Dibromochloromethane	4.3
												Dibromomethane	0.3 J
MW-8	Jan/Feb 2008	MW-8	0.5 U	0.5 U	0.5 U	0.5 U	0.5 U	0.5 U	0.5 U	0.3 J	310.0	Bromodichloromethane	0.3 J
												Dibromochloromethane	0.3 J
												Toluene	2.0
												Trichlorofluoromethane	0.7
MW-8	Jan/Feb 2008	DUPE-7-02/13/08	0.5 U	0.5 U	0.5 U	0.5 U	0.5 U	0.5 U	0.5 U	0.5 U	300.0	Bromodichloromethane	0.3 J
												Dibromochloromethane	0.3 J
												Toluene	2.2
												Trichlorofluoromethane	0.8
MW-9	Apr/May 2003	MW-9	0.5 U	0.5 U	0.5 U	0.5 U	0.5 U	0.5 U	0.5 U	0.5 U	4.0 U	4-Methyl-2-pentanone	5.0 J
MW-9	Oct/Nov 2003	MW-9	0.5 U	0.5 U	0.5 U	0.5 U	0.5 U	0.5 U	0.5 U	0.5 U	3.0 J		
MW-9	Apr/May 2004	MW-9	0.5 U	0.5 U	0.5 U	0.5 U	0.5 U	0.5 U	0.5 U	0.5 U	4.0 U		
MW-9	Oct/Nov 2004	MW-9	0.5 U	0.5 U	0.5 U	0.5 U	0.5 U	0.5 U	0.5 U	0.5 U	4.0 U		
MW-9	Apr/May 2005	MW-9	0.5 U	0.5 U	0.5 U	0.5 U	0.5 U	0.5 U	0.5 U	0.5 U	4.0 U		
MW-9	Apr/May 2005	DUPE-3-2Q05	0.5 U	0.5 U	0.5 U	0.5 U	0.5 U	0.5 U	0.5 U	0.5 U	4.0 U		
MW-9	Oct/Nov 2005	MW-9	0.5 U	0.5 U	0.5 U	0.5 U	0.5 U	0.5 U	0.5 U	0.5 U	4.0 U		
MW-9	May/Jun 2006	MW-9	0.5 U	0.5 U	0.5 U	0.5 U	0.5 U	0.5 U	0.5 U	0.5 U	2.0 U		
MW-9	Oct/Dec 2006	MW-9	0.5 U	0.5 U	0.5 U	0.5 U	0.5 U	0.5 U	0.5 U	0.5 U	4.0 U		
MW-9	Oct/Dec 2006	DUPE-7-4Q06	0.5 U	0.5 U	0.5 U	0.5 U	0.5 U	0.5 U	0.5 U	0.5 U	4.0 U		
MW-9	Jun/Jul 2007	MW-9	0.5 U	0.5 U	0.5 U	0.5 U	0.5 U	0.5 U	0.5 U	0.5 U	2.0 U		
MW-9	Oct/Dec 2007	MW-9	0.5 U	0.5 U	0.5 U	0.5 U	0.5 U	0.5 U	0.5 U	0.5 U	2.0 U		
MW-10	Jan/Feb 2003	MW-10	0.5 U	2.5	1.3	0.5 J	0.5 U	0.5 U	0.5 U	0.5	3.5 J		
MW-10	Apr/May 2003	MW-10	0.2 J	11.2	1.3	0.8	0.5 U	0.5 U	0.5 U	1.1	17.5	1,4-Dioxane	1.0
												4-Methyl-2-pentanone	6.0 J
MW-10	Jul/Aug 2003	MW-10	0.3 J	12.3	0.9	0.6	0.5 U	0.5 U	0.5 U	1.3	43.6 J		
MW-10	Oct/Nov 2003	MW-10	0.5 U	10.8	1.5	0.9	0.5 U	0.5 U	0.5 U	1.2	21.9 J		
MW-10	Feb 2004	MW-10	0.5 U	4.9	1.7	0.8	0.5 U	0.5 U	0.5 U	0.9	5.1		
MW-10	Apr/May 2004	MW-10	0.5 U	13.4	2.0	1.1	0.5 U	0.5 U	0.5 U	1.3	13.5		
MW-10	Jul/Aug 2004	MW-10	0.5 U	14.6	1.5	0.9	0.5 U	0.5 U	0.5 U	1.3	25.3		
MW-10	Jul/Aug 2004	DUPE-6-3Q04	0.5 U	16.6	1.8	1.0	0.5 U	0.5 U	0.5 U	1.4	25.5		
MW-10	Oct/Nov 2004	MW-10	0.5 U	4.8	2.2	1.0	0.5 U	0.5 U	0.5 U	1.0	4.0 U	Toluene	0.4 J
MW-10	Oct/Nov 2004	DUP-6-11/18/04	0.5 U	4.5	2.2	0.9	0.5 U	0.5 U	0.5 U	0.9	4.0 U	Toluene	0.4 J
MW-10	Jan/Feb 2005	MW-10	1.3	17.5	1.5	0.8	0.5 U	0.5 U	0.5 U	1.4	71.6	Methylene chloride	0.7
MW-10	Apr/May 2005	MW-10	0.5 U	5.5	0.4 J	0.5 U	0.5 U	0.5 U	0.5 U	1.1	91.8	Bromodichloromethane	0.4 J
MW-10	Apr/May 2005	DUPE-9-2Q05	0.5 U	5.8	0.4 J	0.5 U	0.5 U	0.5 U	0.5 U	1.1	91.1	Bromodichloromethane	0.5 J
MW-10	Jul/Sep 2005	MW-10	0.5	4.9	0.5 U	0.5 U	0.5 U	0.5 U	0.5 U	1.2	108.0		
MW-10	Jul/Sep 2005	DUPE-7-3Q05	0.5 U	5.1	0.5 U	0.5 U	0.5 U	0.5 U	0.5 U	1.1	110.0		
MW-10	Oct/Nov 2005	MW-10	0.7	22.9	1.3	0.3 J	0.5 U	0.5 U	0.5 U	2.6	57.0		
MW-10	Mar/Apr 2006	MW-10	0.5 J	21.0	1.6	0.6	0.5 U	0.5 U	0.5 U	2.1	22.0	Toluene	0.3 J
MW-10	May/Jun 2006	MW-10	0.8	30.0	1.6	0.3 J	0.5 U	0.5 U	0.5 U	2.8	32.0	Toluene	0.9
MW-10	Aug/Sep 2006	MW-10	0.7	38.0	1.5	0.5	0.5 U	0.5 U	0.3 J	2.8	26.0		
MW-10	Oct/Dec 2006	MW-10	0.5 U	7.6	1.4	0.8	0.5 U	0.5 U	0.5 U	0.9	4.0 U		
MW-10	Oct/Dec 2006	DUPE-8-4Q06	0.5 U	7.7	1.4	0.7	0.5 U	0.5 U	0.5 U	0.9	5.6		
MW-10	Mar/Apr 2007	MW-10	0.5 U	3.1	1.2	0.7	0.5 U	0.5 U	0.5 U	0.6	4.0 U	Toluene	0.8
MW-10	Jun/Jul 2007	MW-10	0.5 U	4.5	1.2	0.7	0.5 U	0.5 U	0.5 U	0.7	4.0 U	Toluene	0.4 J
MW-10	Aug/Sep 2007	MW-10	0.5 U	3.7	1.0	0.5 U	0.5 U	0.5 U	0.5 U	0.7	4.0 U	Toluene	0.4 J
MW-10	Oct/Dec 2007	MW-10	0.5 U	4.8	1.3	0.7	0.5 U	0.5 U	0.5 U	0.8	6.6 J	Toluene	0.8
MW-10	Oct/Dec 2007	DUPE-7-4Q07	0.5 U	4.6	1.3	0.6	0.5 U	0.5 U	0.5 U	0.8	4.0 J	Toluene	0.9

Sample Location	Sampling Event	Sample Number	Carbon tetrachloride	TCE	PCE	1,1-DCA	1,2-DCA	1,1-DCE	Freon 113	Chloroform	Perchlorate	Other Volatile Organic Compounds and 1,4-Dioxane, NDMA, NDPA, 1,2,3-TCP	
MW-10	Jan/Feb 2008	MW-10	0.5 U	2.5	1.1	0.6	0.5 U	0.5 U	0.5 U	0.7	3.6	Toluene	2.2
MW-11 Screen 1	Jan/Feb 2003	MW-11-1	0.5 U	0.5 U	0.5 U	0.5 U	0.5 U	0.5 U	0.5 U	0.5 U	2.4 J		
MW-11 Screen 1	Apr/May 2003	MW-11-1	0.5 U	0.5 U	0.5 U	0.5 U	0.5 U	0.5 U	0.5 U	0.5 U	4.0 U	4-Methyl-2-pentanone	6.0 J
MW-11 Screen 1	Jul/Aug 2003	MW-11-1	0.5 U	0.5 U	0.5 U	0.5 U	0.5 U	0.5 U	0.5 U	0.5 U	4.0 U		
MW-11 Screen 1	Oct/Nov 2003	MW-11-1	0.5 U	0.5 U	0.5 U	0.5 U	0.5 U	0.5 U	0.5 U	0.5 U	4.0 U		
MW-11 Screen 1	Feb 2004	MW-11-1	0.5 U	0.5 U	0.5 U	0.5 U	0.5 U	0.5 U	0.5 U	0.5 U	4.0 UJ		
MW-11 Screen 1	Apr/May 2004	MW-11-1	0.5 U	0.5 U	0.5 U	0.5 U	0.5 U	0.5 U	0.5 U	0.5 U	4.0 U		
MW-11 Screen 1	Jul/Aug 2004	MW-11-1	0.5 U	0.5 U	0.5 U	0.5 U	0.5 U	0.5 U	0.5 U	0.5 U	4.0 U		
MW-11 Screen 1	Oct/Nov 2004	MW-11-1	0.5 U	0.5 U	0.5 U	0.5 U	0.5 U	0.5 U	0.5 U	0.5 U	4.0 U		
MW-11 Screen 1	Jan/Feb 2005	MW-11-1	0.5 U	0.5 U	0.5 U	0.5 U	0.5 U	0.5 U	0.5 U	0.5 U	4.0 U		
MW-11 Screen 1	Apr/May 2005	MW-11-1	0.5 U	0.5 U	0.5 U	0.5 U	0.5 U	0.5 U	0.5 U	0.5 U	4.0 U		
MW-11 Screen 1	Jul/Sep 2005	MW-11-1	0.5 U	0.5 U	0.5 U	0.5 U	0.5 U	0.5 U	0.5 U	0.5 U	4.0 U	m,p-Xylene	0.5
MW-11 Screen 1	Oct/Nov 2005	MW-11-1	0.5 U	0.5 U	0.5 U	0.5 U	0.5 U	0.5 U	0.5 U	0.5 U	4.0 U	Methylene chloride	1.0
MW-11 Screen 1	Mar/Apr 2006	MW-11-1	0.5 U	0.5 U	0.5 U	0.5 U	0.5 U	0.5 U	0.5 U	0.5 U	4.0 U		
MW-11 Screen 1	May/June 2006	MW-11-1	0.5 U	0.5 U	0.5 U	0.5 U	0.5 U	0.5 U	0.5 U	0.5 U	4.0 U		
MW-11 Screen 1	Aug/Sep 2006	MW-11-1	0.5 U	0.5 U	0.5 U	0.5 U	0.5 U	0.5 U	0.5 U	0.5 U	4.0 U		
MW-11 Screen 1	Oct/Dec 2006	MW-11-1	0.5 U	0.5 U	0.5 U	0.5 U	0.5 U	0.5 U	0.5 U	0.5 U	4.0 U		
MW-11 Screen 1	Oct/Dec 2006	DUPE-4-4Q06	0.5 U	0.5 U	0.5 U	0.5 U	0.5 U	0.5 U	0.5 U	0.5 U	4.0 U		
MW-11 Screen 1	Mar/Apr 2007	MW-11-1	0.5 U	0.5 U	0.5 U	0.5 U	0.5 U	0.5 U	0.5 U	0.5 U	2.5 U		
MW-11 Screen 1	Jun/Jul 2007	MW-11-1	0.5 U	0.5 U	0.5 U	0.5 U	0.5 U	0.5 U	0.5 U	0.5 U	4.0 U		
MW-11 Screen 1	Aug/Sep 2007	MW-11-1	0.5 U	0.5 U	0.5 U	0.5 U	0.5 U	0.5 U	0.5 U	0.5 U	2.0 U		
MW-11 Screen 1	Oct/Dec 2007	MW-11-1	0.5 U	0.5 U	0.5 U	0.5 U	0.5 U	0.5 U	0.5 U	0.5 U	4.0 U		
MW-11 Screen 1	Jan/Feb 2008	MW-11-1	0.5 U	0.5 U	0.5 U	0.5 U	0.5 U	0.5 U	0.5 U	0.5 U	2.0 U		
MW-11 Screen 1	Jan/Feb 2008	DUPE-1-1Q08	0.5 U	0.5 U	0.5 U	0.5 U	0.5 U	0.5 U	0.5 U	0.5 U	2.0 U		
MW-11 Screen 2	Jan/Feb 2003	MW-11-2	0.5 U	0.5 U	0.5 U	0.5 U	0.5 U	0.5 U	0.5 U	0.5 J	3.6 J		
MW-11 Screen 2	Apr/May 2003	MW-11-2	0.5 U	0.5 U	0.5 U	0.5 U	0.5 U	0.5 U	0.5 U	0.5 U	4.0 U	4-Methyl-2-pentanone	6.0 J
MW-11 Screen 2	Jul/Aug 2003	MW-11-2	0.5 U	0.5 U	0.5 U	0.5 U	0.5 U	0.5 U	0.5 U	0.5 U	4.0 U		
MW-11 Screen 2	Oct/Nov 2003	MW-11-2	0.5 U	0.5 U	0.5 U	0.5 U	0.5 U	0.5 U	0.5 U	0.5 U	4.0 U		
MW-11 Screen 2	Feb 2004	MW-11-2	0.5 U	0.5 U	0.5 U	0.5 U	0.5 U	0.5 U	0.5 U	0.5 U	4.0 UJ		
MW-11 Screen 2	Apr/May 2004	MW-11-2	0.5 U	0.5 U	0.5 U	0.5 U	0.5 U	0.5 U	0.5 U	0.5 U	4.0 U		
MW-11 Screen 2	Jul/Aug 2004	MW-11-2	0.5 U	0.5 U	0.5 U	0.5 U	0.5 U	0.5 U	0.5 U	0.5 U	4.0 U		
MW-11 Screen 2	Oct/Nov 2004	MW-11-2	0.5 U	0.5 U	0.5 U	0.5 U	0.5 U	0.5 U	0.5 U	0.3 J	4.0 U		
MW-11 Screen 2	Jan/Feb 2005	MW-11-2	1.0	0.5 U	0.5 U	0.5 U	0.5 U	0.5 U	0.5 U	0.5 U	4.0 U	m,p-Xylene	0.4 J
MW-11 Screen 2	Apr/May 2005	MW-11-2	0.5 U	0.5 U	0.5 U	0.5 U	0.5 U	0.5 U	0.5 U	0.5 U	4.0 U	m,p-Xylene	0.4 J
MW-11 Screen 2	Jul/Sep 2005	MW-11-2	0.5 U	0.5 U	0.5 U	0.5 U	0.5 U	0.5 U	0.5 U	0.5 U	4.0 U		
MW-11 Screen 2	Jul/Sep 2005	DUPE-4-3Q05	0.5 U	0.5 U	0.5 U	0.5 U	0.5 U	0.5 U	0.5 U	0.5 U	4.0 U		
MW-11 Screen 2	Oct/Nov 2005	MW-11-2	0.5 U	0.5 U	0.5 U	0.5 U	0.5 U	0.5 U	0.5 U	0.5 U	4.0 U		
MW-11 Screen 2	Mar/Apr 2006	MW-11-2	0.5 U	0.5 U	0.5 U	0.5 U	0.5 U	0.5 U	0.5 U	0.5 U	2.0 U		
MW-11 Screen 2	Mar/Apr 2006	DUPE-7-1Q06	0.5 U	0.5 U	0.5 U	0.5 U	0.5 U	0.5 U	0.5 U	0.5 U	2.0 U		
MW-11 Screen 2	May/June 2006	MW-11-2	0.5 U	0.5 U	0.5 U	0.5 U	0.5 U	0.5 U	0.5 U	0.5 U	2.0 U		
MW-11 Screen 2	Aug/Sep 2006	MW-11-2	0.5 U	0.5 U	0.5 U	0.5 U	0.5 U	0.5 U	0.5 U	0.5 U	2.0 U		
MW-11 Screen 2	Oct/Dec 2006	MW-11-2	0.5 U	0.5 U	0.5 U	0.5 U	0.5 U	0.5 U	0.5 U	0.5 U	2.0 U		
MW-11 Screen 2	Mar/Apr 2007	MW-11-2	0.5 U	0.5 U	0.5 U	0.5 U	0.5 U	0.5 U	0.5 U	0.5 U	2.0 U		
MW-11 Screen 2	Jun/Jul 2007	MW-11-2	0.5 U	0.5 U	0.5 U	0.5 U	0.5 U	0.5 U	0.5 U	0.5 U	2.0 U		
MW-11 Screen 2	Aug/Sep 2007	MW-11-2	0.5 U	0.5 U	0.5 U	0.5 U	0.5 U	0.5 U	0.5 U	0.5 U	2.0 U		
MW-11 Screen 2	Oct/Dec 2007	MW-11-2	0.5 U	0.5 U	0.5 U	0.5 U	0.5 U	0.5 U	0.5 U	0.5 U	2.0 U		
MW-11 Screen 2	Oct/Dec 2007	DUPE-2-4Q07	0.5 U	0.5 U	0.5 U	0.5 U	0.5 U	0.5 U	0.5 U	0.5 U	4.0 U		
MW-11 Screen 2	Jan/Feb 2008	MW-11-2	0.5 U	0.5 U	0.5 U	0.5 U	0.5 U	0.5 U	0.5 U	0.5 U	2.0 U		
MW-11 Screen 3	Jan/Feb 2003	MW-11-3	0.5 U	0.5 U	0.5 U	0.5 U	0.5 U	0.5 U	0.5 U	0.5 U	3.1 J		
MW-11 Screen 3	Apr/May 2003	MW-11-3	0.5 U	0.5 U	0.5 U	0.5 U	0.5 U	0.5 U	0.5 U	0.5 U	4.0 U	4-Methyl-2-pentanone	6.0 J
MW-11 Screen 3	Jul/Aug 2003	MW-11-3	0.5 U	0.5 U	0.5 U	0.5 U	0.5 U	0.5 U	0.5 U	0.5 U	4.0 U		

Sample Location	Sampling Event	Sample Number	Carbon tetrachloride	TCE	PCE	1,1-DCA	1,2-DCA	1,1-DCE	Freon 113	Chloroform	Perchlorate	Other Volatile Organic Compounds and 1,4-Dioxane, NDMA, NDPA, 1,2,3-TCP	
MW-11 Screen 3	Oct/Nov 2003	MW-11-3	0.5 U	0.5 U	0.5 U	0.5 U	0.5 U	0.5 U	0.5 U	0.5 U	4.0 U	4-Methyl-2-pentanone Chloroethane Chloromethane	2.0 J 1.4 0.4 J
MW-11 Screen 3	Feb 2004	MW-11-3	0.5 U	0.5 U	0.5 U	0.5 U	0.5 U	0.5 U	0.5 U	0.5 U	4.0 UJ		
MW-11 Screen 3	Apr/May 2004	MW-11-3	0.5 U	0.5 U	0.5 U	0.5 U	0.5 U	0.5 U	0.5 U	0.5 U	4.0 U		
MW-11 Screen 3	Apr/May 2004	DUPE-5-2Q04	0.5 U	0.5 U	0.5 U	0.5 U	0.5 U	0.5 U	0.5 U	0.5 U	4.0 U		
MW-11 Screen 3	Jul/Aug 2004	MW-11-3	0.5 U	0.5 U	0.5 U	0.5 U	0.5 U	0.5 U	0.5 U	0.5 U	4.0 U	Methyl-tert-butyl ether (MTBE) Styrene	0.4 J 0.3 J
MW-11 Screen 3	Oct/Nov 2004	MW-11-3	0.5 U	0.5 U	0.5 U	0.5 U	0.5 U	0.5 U	0.5 U	0.5 U	4.0 U		
MW-11 Screen 3	Oct/Nov 2004	DUPE-5-4Q04	0.5 U	0.5 U	0.5 U	0.5 U	0.5 U	0.5 U	0.5 U	0.5 U	4.0 U		
MW-11 Screen 3	Jan/Feb 2005	MW-11-3	0.5 U	0.5 U	0.5 U	0.5 U	0.5 U	0.5 U	0.5 U	0.5 U	4.0 U		
MW-11 Screen 3	Apr/May 2005	MW-11-3	0.5 U	0.5 U	0.5 U	0.5 U	0.5 U	0.5 U	0.5 U	0.5 U	4.0 U		
MW-11 Screen 3	Apr/May 2005	DUPE-7-2Q05	0.5 U	0.5 U	0.5 U	0.5 U	0.5 U	0.5 U	0.5 U	0.5 U	4.0 U		
MW-11 Screen 3	Jul/Sep 2005	MW-11-3	0.5 U	0.5 U	0.5 U	0.5 U	0.5 U	0.5 U	0.5 U	0.5 U	4.0 U	m,p-Xylene	0.6
MW-11 Screen 3	Oct/Nov 2005	MW-11-3	0.5 U	0.5 U	0.5 U	0.5 U	0.5 U	0.5 U	0.5 U	0.5 U	4.0 U		
MW-11 Screen 3	Mar/Apr 2006	MW-11-3	0.5 U	0.5 U	0.5 U	0.5 U	0.5 U	0.5 U	0.5 U	0.5 U	2.0 U		
MW-11 Screen 3	May/June 2006	MW-11-3	0.5 U	0.5 U	0.5 U	0.5 U	0.5 U	0.5 U	0.5 U	0.5 U	2.0 U		
MW-11 Screen 3	May/June 2006	DUPE-7-2Q06	0.5 U	0.5 U	0.5 U	0.5 U	0.5 U	0.5 U	0.5 U	0.5 U	2.0 U		
MW-11 Screen 3	Aug/Sep 2006	MW-11-3	0.5 U	0.5 U	0.5 U	0.5 U	0.5 U	0.5 U	0.5 U	0.5 U	2.0 U		
MW-11 Screen 3	Oct/Dec 2006	MW-11-3	0.5 U	0.5 U	0.5 U	0.5 U	0.5 U	0.5 U	0.5 U	0.5 U	2.0 U		
MW-11 Screen 3	Mar/Apr 2007	MW-11-3	0.5 U	0.5 U	0.5 U	0.5 U	0.5 U	0.5 U	0.5 U	0.5 U	2.0 U		
MW-11 Screen 3	Jun/Jul 2007	MW-11-3	0.5 U	0.5 U	0.5 U	0.5 U	0.5 U	0.5 U	0.5 U	0.5 U	2.0 U		
MW-11 Screen 3	Aug/Sep 2007	MW-11-3	0.5 U	0.5 U	0.5 U	0.5 U	0.5 U	0.5 U	0.5 U	0.5 U	2.0 U		
MW-11 Screen 3	Oct/Dec 2007	MW-11-3	0.5 U	0.5 U	0.5 U	0.5 U	0.5 U	0.5 U	0.5 U	0.5 U	2.0 U		
MW-11 Screen 3	Jan/Feb 2008	MW-11-3	0.5 U	0.5 U	0.5 U	0.5 U	0.5 U	0.5 U	0.5 U	0.5 U	2.0 U		
MW-11 Screen 4	Jan/Feb 2003	MW-11-4	0.5 U	0.5 U	0.5 U	0.5 U	0.5 U	0.5 U	0.5 U	0.5 U	4.8		
MW-11 Screen 4	Apr/May 2003	MW-11-4	0.5 U	0.5 U	0.5 U	0.5 U	0.5 U	0.5 U	0.5 U	0.5 U	4.0 U	4-Methyl-2-pentanone	7.0 J
MW-11 Screen 4	Jul/Aug 2003	MW-11-4	0.5 U	0.5 U	0.5 U	0.5 U	0.5 U	0.5 U	0.5 U	0.5 U	4.0 U	4-Methyl-2-pentanone	0.3 J
MW-11 Screen 4	Oct/Nov 2003	MW-11-4	0.5 U	0.5 U	0.5 U	0.5 U	0.5 U	0.5 U	0.5 U	0.5 U	4.0 U		
MW-11 Screen 4	Feb 2004	MW-11-4	0.5 U	0.5 U	0.5 U	0.5 U	0.5 U	0.5 U	0.5 U	0.5 U	4.0 UJ		
MW-11 Screen 4	Feb 2004	DUPE-5-1Q04	0.5 U	0.5 U	0.5 U	0.5 U	0.5 U	0.5 U	0.5 U	0.5 U	4.0 UJ		
MW-11 Screen 4	Apr/May 2004	MW-11-4	0.5 U	0.5 U	0.5 U	0.5 U	0.5 U	0.5 U	0.5 U	0.5 U	4.0 U		
MW-11 Screen 4	Jul/Aug 2004	MW-11-4	0.5 U	0.5 U	0.5 U	0.5 U	0.5 U	0.5 U	0.5 U	0.5 U	4.0 U		
MW-11 Screen 4	Jul/Aug 2004	DUPE-3-3Q04	0.5 U	0.5 U	0.5 U	0.5 U	0.5 U	0.5 U	0.5 U	0.5 U	4.0 U		
MW-11 Screen 4	Oct/Nov 2004	MW-11-4	0.5 U	0.5 U	0.5 U	0.5 U	0.5 U	0.5 U	0.5 U	0.5 U	4.0 U		
MW-11 Screen 4	Jan/Feb 2005	MW-11-4	0.5 U	0.5 U	0.5 U	0.5 U	0.5 U	0.5 U	0.5 U	0.5 U	4.0 U	m,p-Xylene	0.4 J
MW-11 Screen 4	Apr/May 2005	MW-11-4	0.5 U	0.5 U	0.5 U	0.5 U	0.5 U	0.5 U	0.5 U	0.5 U	4.0 U		
MW-11 Screen 4	Jul/Sep 2005	MW-11-4	0.5 U	0.5 U	0.5 U	0.5 U	0.5 U	0.5 U	0.5 U	0.5 U	4.0 U		
MW-11 Screen 4	Oct/Nov 2005	MW-11-4	0.5 U	0.5 U	0.5 U	0.5 U	0.5 U	0.5 U	0.5 U	0.5 U	4.0 U		
MW-11 Screen 4	Mar/Apr 2006	MW-11-4	0.5 U	0.5 U	0.5 U	0.5 U	0.5 U	0.5 U	0.5 U	0.5 U	1.0 U		
MW-11 Screen 4	May/June 2006	MW-11-4	0.5 U	0.5 U	0.5 U	0.5 U	0.5 U	0.5 U	0.5 U	0.5 U	1.0 U		
MW-11 Screen 4	Aug/Sep 2006	MW-11-4	0.5 U	0.5 U	0.5 U	0.5 U	0.5 U	0.5 U	0.5 U	0.5 U	1.0 U		
MW-11 Screen 4	Oct/Dec 2006	MW-11-4	0.5 U	0.5 U	0.5 U	0.5 U	0.5 U	0.5 U	0.5 U	0.5 U	1.0 U		
MW-11 Screen 4	Mar/Apr 2007	MW-11-4	0.5 U	0.5 U	0.5 U	0.5 U	0.5 U	0.5 U	0.5 U	0.5 U	1.0 U		
MW-11 Screen 4	Jun/Jul 2007	MW-11-4	0.5 U	0.5 U	0.5 U	0.5 U	0.5 U	0.5 U	0.5 U	0.5 U	1.0 U		
MW-11 Screen 4	Aug/Sep 2007	MW-11-4	0.5 U	0.5 U	0.5 U	0.5 U	0.5 U	0.5 U	0.5 U	0.5 U	1.0 U	Styrene	0.4 J
MW-11 Screen 4	Oct/Dec 2007	MW-11-4	0.5 U	0.5 U	0.5 U	0.5 U	0.5 U	0.5 U	0.5 U	0.5 U	2.0 U		
MW-11 Screen 4	Jan/Feb 2008	MW-11-4	0.5 U	0.5 U	0.5 U	0.5 U	0.5 U	0.5 U	0.5 U	0.5 U	1.0 U		
MW-11 Screen 5	Apr/May 2003	MW-11-5	0.5 U	0.5 U	0.5 U	0.5 U	0.5 U	0.5 U	0.5 U	0.5 U	4.0 U	4-Methyl-2-pentanone	7.0 J
MW-11 Screen 5	Oct/Nov 2003	MW-11-5	0.5 U	0.5 U	0.5 U	0.5 U	0.5 U	0.5 U	0.5 U	0.5 U	4.0 U		
MW-11 Screen 5	Apr/May 2004	MW-11-5	0.5 U	0.5 U	0.5 U	0.5 U	0.5 U	0.5 U	0.5 U	0.5 U	4.0 U	Methylene chloride	0.6

Sample Location	Sampling Event	Sample Number	Carbon tetrachloride	TCE	PCE	1,1-DCA	1,2-DCA	1,1-DCE	Freon 113	Chloroform	Perchlorate	Other Volatile Organic Compounds and 1,4-Dioxane, NDMA, NDPA, 1,2,3-TCP	
MW-11 Screen 5	Oct/Nov 2004	MW-11-5	0.5 U	0.5 U	0.5 U	0.5 U	0.5 U	0.5 U	0.5 U	0.5 U	4.0 U		
MW-11 Screen 5	Apr/May 2005	MW-11-5	0.5 U	0.5 U	0.5 U	0.5 U	0.5 U	0.5 U	0.5 U	0.5 U	4.0 U		
MW-11 Screen 5	Oct/Nov 2005	MW-11-5	0.5 U	0.5 U	0.5 U	0.5 U	0.5 U	0.5 U	0.5 U	0.5 U	4.0 U	Styrene	0.3 J
MW-11 Screen 5	Oct/Nov 2005	DUPE-6-4Q05	0.5 U	0.5 U	0.5 U	0.5 U	0.5 U	0.5 U	0.5 U	0.5 U	4.0 U		
MW-11 Screen 5	May/Jun 2006	MW-11-5	0.5 U	0.5 U	0.5 U	0.5 U	0.5 U	0.5 U	0.5 U	0.5 U	2.0 U		
MW-11 Screen 5	Oct/Dec 2006	MW-11-5	0.5 U	0.5 U	0.5 U	0.5 U	0.5 U	0.5 U	0.5 U	0.5 U	2.0 U		
MW-11 Screen 5	Jun/Jul 2007	MW-11-5	0.5 U	0.5 U	0.5 U	0.5 U	0.5 U	0.5 U	0.5 U	0.5 U	1.0 U		
MW-11 Screen 5	Oct/Dec 2007	MW-11-5	0.5 U	0.5 U	0.5 U	0.5 U	0.5 U	0.5 U	0.5 U	0.5 U	2.0 U		
MW-12 Screen 1	Jan/Feb 2003	MW-12-1	0.5 U	0.5 U	0.5 U	0.5 U	0.5 U	0.5 U	0.5 U	0.5 U	2.9 J	1,3-Dichloropropane	0.6
MW-12 Screen 1	Apr/May 2003	MW-12-1	0.5 U	0.5 U	0.5 U	0.5 U	0.5 U	0.5 U	0.5 U	0.5 U	4.0 U	4-Methyl-2-pentanone	8.0 J
MW-12 Screen 1	Jul/Aug 2003	MW-12-1	0.5 U	0.5 U	0.5 U	0.5 U	0.5 U	0.5 U	0.5 U	0.5 U	4.0 U		
MW-12 Screen 1	Oct/Nov 2003	MW-12-1	0.5 U	0.5 U	0.5 U	0.5 U	0.5 U	0.5 U	0.5 U	0.5 U	4.0 U		
MW-12 Screen 1	Oct/Nov 2003	DUPE-4-4-Q03	0.5 U	0.5 U	0.5 U	0.5 U	0.5 U	0.5 U	0.5 U	0.5 U	4.0 U		
MW-12 Screen 1	Feb 2004	MW-12-1	0.5 U	0.5 U	0.5 U	0.5 U	0.5 U	0.5 U	0.5 U	0.5 U	4.0 U		
MW-12 Screen 1	Apr/May 2004	MW-12-1	0.5 U	0.5 U	0.5 U	0.5 U	0.5 U	0.5 U	0.5 U	0.5 U	4.0 U		
MW-12 Screen 1	Jul/Aug 2004	MW-12-1	0.5 U	0.5 U	0.5 U	0.5 U	0.5 U	0.5 U	0.5 U	0.5 U	4.0 U		
MW-12 Screen 1	Oct/Nov 2004	MW-12-1	0.5 U	0.5 U	0.5 U	0.5 U	0.5 U	0.5 U	0.5 U	0.5 U	4.0 U		
MW-12 Screen 1	Jan/Feb 2005	MW-12-1	0.5 U	0.5 U	0.5 U	0.5 U	0.5 U	0.5 U	0.5 U	0.5 U	4.0 U		
MW-12 Screen 1	Apr/May 2005	MW-12-1	0.5 U	0.5 U	0.5 U	0.5 U	0.5 U	0.5 U	0.5 U	0.5 U	4.0 U		
MW-12 Screen 1	Jul/Sep 2005	MW-12-1	0.5 U	0.5 U	0.5 U	0.5 U	0.5 U	0.5 U	0.5 U	0.5 U	4.0 U	1,2,3-Trichloropropane	0.0050 U
MW-12 Screen 1	Oct/Nov 2005	MW-12-1	0.5 U	0.5 U	0.5 U	0.5 U	0.5 U	0.5 U	0.5 U	0.5 U	4.0 U	Methylene chloride	0.5 J
MW-12 Screen 1	Mar/Apr 2006	MW-12-1	0.5 U	0.5 U	0.5 U	0.5 U	0.5 U	0.5 U	0.5 U	0.5 U	2.0 U		
MW-12 Screen 1	Mar/Apr 2006	DUPE-6-1Q06	0.5 U	0.5 U	0.5 U	0.5 U	0.5 U	0.5 U	0.5 U	0.5 U	2.0 U		
MW-12 Screen 1	May/Jun 2006	MW-12-1	0.5 U	0.5 U	0.5 U	0.5 U	0.5 U	0.5 U	0.5 U	0.5 U	2.0 U		
MW-12 Screen 1	Aug/Sep 2006	MW-12-1	0.5 U	0.5 U	0.5 U	0.5 U	0.5 U	0.5 U	0.5 U	0.5 U	2.0 U		
MW-12 Screen 1	Oct/Dec 2006	MW-12-1	0.5 U	0.5 U	0.5 U	0.5 U	0.5 U	0.5 U	0.5 U	0.5 U	2.0 U		
MW-12 Screen 1	Mar/Apr 2007	MW-12-1	0.5 U	0.5 U	0.5 U	0.5 U	0.5 U	0.5 U	0.5 U	0.5 U	2.0 U		
MW-12 Screen 1	Jun/Jul 2007	MW-12-1	0.5 U	0.5 U	0.5 U	0.5 U	0.5 U	0.5 U	0.5 U	0.5 U	2.0 U		
MW-12 Screen 1	Jun/Jul 2007	DUPE-5-2Q07	0.5 U	0.5 U	0.5 U	0.5 U	0.5 U	0.5 U	0.5 U	0.5 U	2.0 U		
MW-12 Screen 1	Aug/Sep 2007	MW-12-1	0.5 U	0.5 U	0.5 U	0.5 U	0.5 U	0.5 U	0.5 U	0.5 U	2.0 U		
MW-12 Screen 1	Oct/Dec 2007	MW-12-1	0.5 U	0.5 U	0.5 U	0.5 U	0.5 U	0.5 U	0.5 U	0.5 U	4.3		
MW-12 Screen 1	Jan/Feb 2008	MW-12-1	0.5 U	0.5 U	0.5 U	0.5 U	0.5 U	0.5 U	0.5 U	0.5 U	2.0 U		
MW-12 Screen 2	Jan/Feb 2003	MW-12-2	0.5 J	0.5 U	0.5 U	0.5 U	0.5 U	0.5 U	0.5 U	0.5 U	2.2 J	1,3-Dichloropropane	0.5
MW-12 Screen 2	Jan/Feb 2003	DUPE-4-1Q03	0.6	0.5 U	0.5 U	0.5 U	0.5 U	0.5 U	0.5 U	0.5 U	3.6 J	1,3-Dichloropropane	0.6
MW-12 Screen 2	Apr/May 2003	MW-12-2	0.5 U	0.5 U	0.5 U	0.5 U	0.5 U	0.5 U	0.5 U	0.5 U	2.0 J	4-Methyl-2-pentanone	5.0 J
MW-12 Screen 2	Jul/Aug 2003	MW-12-2	0.3 J	0.5 U	0.5 U	0.5 U	0.5 U	0.5 U	0.5 U	0.5 U	3.4 J		
MW-12 Screen 2	Oct/Nov 2003	MW-12-2	0.4 J	0.5 U	0.5 U	0.5 U	0.5 U	0.5 U	0.5 U	0.5 U	4.0 U		
MW-12 Screen 2	Feb 2004	MW-12-2	0.5 U	0.5 U	0.5 U	0.5 U	0.5 U	0.5 U	0.5 U	0.5 U	4.0 U		
MW-12 Screen 2	Apr/May 2004	MW-12-2	0.5 U	0.5 U	0.5 U	0.5 U	0.5 U	0.5 U	0.5 U	0.5 U	4.0 U		
MW-12 Screen 2	Jul/Aug 2004	MW-12-2	0.5 J	0.5 U	0.5 U	0.5 U	0.5 U	0.5 U	0.5 U	0.5 U	4.0 U		
MW-12 Screen 2	Oct/Nov 2004	MW-12-2	0.5 U	0.5 U	0.5 U	0.5 U	0.5 U	0.5 U	0.5 U	0.5 U	4.0 U		
MW-12 Screen 2	Jan/Feb 2005	MW-12-2	1.4	0.5 U	0.5 U	0.5 U	0.5 U	0.5 U	0.5 U	0.5 U	3.8 J	m,p-Xylene	0.3 J
MW-12 Screen 2	Apr/May 2005	MW-12-2	0.5 U	0.5 U	0.5 U	0.5 U	0.5 U	0.5 U	0.5 U	0.5 U	2.8 J		
MW-12 Screen 2	Jul/Sep 2005	MW-12-2	0.6	0.5 U	0.5 U	0.5 U	0.5 U	0.5 U	0.5 U	0.5 U	2.3 J	1,2,3-Trichloropropane	0.0050 U
MW-12 Screen 2	Oct/Nov 2005	MW-12-2	0.5 U	0.5 U	0.5 U	0.5 U	0.5 U	0.5 U	0.5 U	0.5 U	4.0 U	Methylene chloride	0.6
MW-12 Screen 2	Mar/Apr 2006	MW-12-2	0.5 U	0.5 U	0.5 U	0.5 U	0.5 U	0.5 U	0.5 U	0.5 U	4.0 U		
MW-12 Screen 2	May/Jun 2006	MW-12-2	0.5 U	0.5 U	0.5 U	0.5 U	0.5 U	0.5 U	0.5 U	0.5 U	4.0 U		
MW-12 Screen 2	Aug/Sep 2006	MW-12-2	0.6	0.5 U	0.5 U	0.5 U	0.5 U	0.5 U	0.5 U	0.5 U	4.0 U		
MW-12 Screen 2	Oct/Dec 2006	MW-12-2	0.5 U	0.5 U	0.5 U	0.5 U	0.5 U	0.5 U	0.5 U	0.5 U	4.0 U		
MW-12 Screen 2	Mar/Apr 2007	MW-12-2	0.5 U	0.5 U	0.5 U	0.5 U	0.5 U	0.5 U	0.5 U	0.5 U	2.5 U		
MW-12 Screen 2	Jun/Jul 2007	MW-12-2	0.5 U	0.5 U	0.5 U	0.5 U	0.5 U	0.5 U	0.5 U	0.5 U	2.5 U		

Sample Location	Sampling Event	Sample Number	Carbon tetrachloride	TCE	PCE	1,1-DCA	1,2-DCA	1,1-DCE	Freon 113	Chloroform	Perchlorate	Other Volatile Organic Compounds and 1,4-Dioxane, NDMA, NDPA, 1,2,3-TCP
MW-12 Screen 2	Aug/Sep 2007	MW-12-2	0.5	0.5 U	0.5 U	0.5 U	0.5 U	0.5 U	0.5 U	0.5 U	2.0 U	
MW-12 Screen 2	Oct/Dec 2007	MW-12-2	0.5 J	0.5 U	0.5 U	0.5 U	0.5 U	0.5 U	0.5 U	0.5 U	2.0 U	
MW-12 Screen 2	Jan/Feb 2008	MW-12-2	0.3 J	0.5 U	0.5 U	0.5 U	0.5 U	0.5 U	0.5 U	0.5 U	2.8	
MW-12 Screen 3	Jan/Feb 2003	MW-12-3	4.9	0.5 U	0.5 U	0.5 U	0.5 U	0.5 U	0.5 U	2.2	1.8 J	
MW-12 Screen 3	Apr/May 2003	MW-12-3	2.5	0.5 U	0.5 U	0.5 U	0.5 U	0.5 U	0.5 U	1.1	2.8 J	
MW-12 Screen 3	Apr/May 2003	DUPE-6-2Q03	2.6	0.5 U	0.5 U	0.5 U	0.5 U	0.5 U	0.5 U	1.2	3.4 J	4-Methyl-2-pentanone 4.0 J
MW-12 Screen 3	Jul/Aug 2003	MW-12-3	5.1	0.5 U	0.5 U	0.5 U	0.5 U	0.5 U	0.5 U	1.7	2.8 J	
MW-12 Screen 3	Oct/Nov 2003	MW-12-3	2.2	0.5 U	0.5 U	0.5 U	0.5 U	0.5 U	0.5 U	2.3	4.0 U	
MW-12 Screen 3	Feb 2004	MW-12-3	3.5	0.5 U	0.5 U	0.5 U	0.5 U	0.5 U	0.5 U	2.4	4.0 U	
MW-12 Screen 3	Apr/May 2004	MW-12-3	1.1	0.5 U	0.5 U	0.5 U	0.5 U	0.5 U	0.5 U	4.6	4.0 U	
MW-12 Screen 3	Jul/Aug 2004	MW-12-3	0.5 U	0.5 U	0.5 U	0.5 U	0.5 U	0.5 U	0.5 U	2.4	4.0 U	
MW-12 Screen 3	Oct/Nov 2004	MW-12-3	2.5	0.5 U	0.5 U	0.5 U	0.5 U	0.5 U	0.5 U	6.4	4.0 U	
MW-12 Screen 3	Jan/Feb 2005	MW-12-3	4.4	0.5 U	0.5 U	0.5 U	0.5 U	0.5 U	0.5 U	3.3	4.0 U	m,p-Xylene 0.4 J
MW-12 Screen 3	Apr/May 2005	MW-12-3	1.2	0.5 U	0.5 U	0.5 U	0.5 U	0.5 U	0.5 U	0.9	3.6 J	
MW-12 Screen 3	Jul/Sep 2005	MW-12-3	2.0	0.5 U	0.5 U	0.5 U	0.5 U	0.5 U	0.5 U	0.8	2.9 J	1,2,3-Trichloropropane 0.0180
MW-12 Screen 3	Oct/Nov 2005	MW-12-3	0.5 U	0.5 U	0.5 U	0.5 U	0.5 U	0.5 U	0.5 U	2.1	4.0 U	Methylene chloride 1.1
MW-12 Screen 3	Mar/Apr 2006	MW-12-3	0.3 J	0.2 J	0.5 U	0.5 U	0.5 U	0.5 U	0.5 U	0.9	2.0 U	
MW-12 Screen 3	May/Jun 2006	MW-12-3	0.5 U	0.5 U	0.5 U	0.5 U	0.5 U	0.5 U	0.5 U	1.4	2.0 U	
MW-12 Screen 3	Aug/Sep 2006	MW-12-3	0.5 U	0.5 U	0.5 U	0.5 U	0.5 U	0.5 U	0.5 U	0.5	2.0 U	
MW-12 Screen 3	Oct/Dec 2006	MW-12-3	2.2	0.5 U	0.5 U	0.5 U	0.5 U	0.5 U	0.5 U	3.9	2.1	
MW-12 Screen 3	Mar/Apr 2007	MW-12-3	2.0	0.5 U	0.5 U	0.5 U	0.5 U	0.5 U	0.5 U	2.6	2.0 U	
MW-12 Screen 3	Jun/Jul 2007	MW-12-3	0.5 U	0.5 U	0.5 U	0.5 U	0.5 U	0.5 U	0.5 U	2.8	2.0 U	
MW-12 Screen 3	Aug/Sep 2007	MW-12-3	1.2	0.6	0.5 U	0.5 U	0.5 U	0.5 U	0.5 U	4.5	2.0 U	
MW-12 Screen 3	Oct/Dec 2007	MW-12-3	3.9	0.7	0.5 U	0.5 U	0.5 U	0.5 U	0.5 U	4.1	4.0	
MW-12 Screen 3	Jan/Feb 2008	MW-12-3	0.3 J	0.5	0.5 U	0.5 U	0.5 U	0.5 U	0.5 U	5.2	2.0 U	
MW-12 Screen 4	Jan/Feb 2003	MW-12-4	2.3	0.4 J	0.5 U	0.5 U	0.5 U	0.5 U	0.5 U	0.8	1.9 J	
MW-12 Screen 4	Apr/May 2003	MW-12-4	1.5	0.3 J	0.5 U	0.5 U	0.5 U	0.5 U	0.5 U	0.7	3.6 J	
MW-12 Screen 4	Jul/Aug 2003	MW-12-4	1.6	0.4 J	0.5 U	0.5 U	0.5 U	0.5 U	0.5 U	0.6	5.6	
MW-12 Screen 4	Oct/Nov 2003	MW-12-4	1.6	0.5 U	0.5 U	0.5 U	0.5 U	0.5 U	0.5 U	0.6	3.8 J	
MW-12 Screen 4	Feb 2004	MW-12-4	2.2	0.4 J	0.5 U	0.5 U	0.5 U	0.5 U	0.5 U	0.7	4.0 U	
MW-12 Screen 4	Apr/May 2004	MW-12-4	1.1	0.3 J	0.5 U	0.5 U	0.5 U	0.5 U	0.5 U	0.7	4.4	
MW-12 Screen 4	Apr/May 2004	DUPE-4-2Q04	2.2	0.5 J	0.5 U	0.5 U	0.5 U	0.5 U	0.5 U	0.8	4.5	
MW-12 Screen 4	Jul/Aug 2004	MW-12-4	3.0	0.6	0.5 U	0.5 U	0.5 U	0.5 U	0.5 U	0.8	3.2 J	
MW-12 Screen 4	Oct/Nov 2004	MW-12-4	0.7	0.4 J	0.5 U	0.5 U	0.5 U	0.5 U	0.5 U	0.8	5.6	
MW-12 Screen 4	Oct/Nov 2004	DUPE-4-4Q04	1.0	0.5 U	0.5 U	0.5 U	0.5 U	0.5 U	0.5 U	0.9	4.0 U	
MW-12 Screen 4	Jan/Feb 2005	MW-12-4	2.8	0.5	0.5 U	0.5 U	0.5 U	0.5 U	0.5 U	0.8	6.6	m,p-Xylene 0.5 J
MW-12 Screen 4	Apr/May 2005	MW-12-4	0.6	0.5 U	0.5 U	0.5 U	0.5 U	0.5 U	0.5 U	0.4 J	5.0	m,p-Xylene 0.3 J
MW-12 Screen 4	Jul/Sep 2005	MW-12-4	2.1	0.5 U	0.5 U	0.5 U	0.5 U	0.5 U	0.5 U	0.5 J	3.6 J	1,2,3-Trichloropropane 0.0230
MW-12 Screen 4	Oct/Nov 2005	MW-12-4	1.4	0.5 U	0.5 U	0.5 U	0.5 U	0.5 U	0.5 U	0.8	3.2 J	Methylene chloride 0.7
MW-12 Screen 4	Mar/Apr 2006	MW-12-4	2.4	0.6	0.5 U	0.5 U	0.5 U	0.5 U	0.5 U	1.0	3.5	
MW-12 Screen 4	May/Jun 2006	MW-12-4	0.8	0.5 U	0.5 U	0.5 U	0.5 U	0.5 U	0.5 U	0.6	3.4	
MW-12 Screen 4	Aug/Sep 2006	MW-12-4	2.5	0.4 J	0.5 U	0.5 U	0.5 U	0.5 U	0.5 U	0.7	4.7	
MW-12 Screen 4	Oct/Dec 2006	MW-12-4	0.9	0.3 J	0.5 U	0.5 U	0.5 U	0.5 U	0.5 U	0.6	4.0 U	
MW-12 Screen 4	Mar/Apr 2007	MW-12-4	1.4	0.5 U	0.5 U	0.5 U	0.5 U	0.5 U	0.5 U	0.6	3.2	
MW-12 Screen 4	Jun/Jul 2007	MW-12-4	0.8	0.5 U	0.5 U	0.5 U	0.5 U	0.5 U	0.5 U	0.6	3.5 J	
MW-12 Screen 4	Aug/Sep 2007	MW-12-4	1.6	0.4 J	0.5 U	0.5 U	0.5 U	0.5 U	0.5 U	0.8	2.0 U	
MW-12 Screen 4	Oct/Dec 2007	MW-12-4	1.5	0.5 J	0.5 U	0.5 U	0.5 U	0.5 U	0.5 U	0.9	4.2	
MW-12 Screen 4	Jan/Feb 2008	MW-12-4	1.8	0.5	0.5 U	0.5 U	0.5 U	0.5 U	0.5 U	0.8	4.2	
MW-12 Screen 5	Jan/Feb 2003	MW-12-5	0.5 U	0.5 U	0.5 U	0.5 U	0.5 U	0.5 U	0.5 U	0.5 U	2.0 J	
MW-12 Screen 5	Apr/May 2003	MW-12-5	0.6	0.5 U	0.5 U	0.5 U	0.5 U	0.5 U	0.5 U	0.4 J	2.2 J	4-Methyl-2-pentanone 7.0 J
MW-12 Screen 5	Jul/Aug 2003	MW-12-5	0.9	0.5 U	0.5 U	0.5 U	0.5 U	0.5 U	0.5 U	0.5 U	1.9 J	

Sample Location	Sampling Event	Sample Number	Carbon tetrachloride	TCE	PCE	1,1-DCA	1,2-DCA	1,1-DCE	Freon 113	Chloroform	Perchlorate	Other Volatile Organic Compounds and 1,4-Dioxane, NDMA, NDPA, 1,2,3-TCP	
MW-12 Screen 5	Oct/Nov 2003	MW-12-5	0.4 J	0.5 U	0.5 U	0.5 U	0.5 U	0.5 U	0.5 U	0.5 U	4.0 U		
MW-12 Screen 5	Feb 2004	MW-12-5	0.5 U	0.5 U	0.5 U	0.5 U	0.5 U	0.5 U	0.5 U	0.5 U	4.0 U		
MW-12 Screen 5	Feb 2004	DUPE-6-1Q04	0.5 U	0.5 U	0.5 U	0.5 U	0.5 U	0.5 U	0.5 U	0.5 U	4.0 U		
MW-12 Screen 5	Apr/May 2004	MW-12-5	0.5	0.5 U	0.5 U	0.5 U	0.5 U	0.5 U	0.5 U	0.3 J	4.0 U		
MW-12 Screen 5	Jul/Aug 2004	MW-12-5	1.0	0.5 U	0.5 U	0.5 U	0.5 U	0.5 U	0.5 U	0.5 U	1.8 J		
MW-12 Screen 5	Oct/Nov 2004	MW-12-5	0.5 U	0.5 U	0.5 U	0.5 U	0.5 U	0.5 U	0.5 U	0.5 U	4.0 U		
MW-12 Screen 5	Jan/Feb 2005	MW-12-5	2.1	0.5 U	0.5 U	0.5 U	0.5 U	0.5 U	0.5 U	0.4 J	3.9 J		
MW-12 Screen 5	Apr/May 2005	MW-12-5	0.5 U	0.5 U	0.5 U	0.5 U	0.5 U	0.5 U	0.5 U	0.5 U	2.8 J		
MW-12 Screen 5	Jul/Sep 2005	MW-12-5	1.2	0.5 U	0.5 U	0.5 U	0.5 U	0.5 U	0.5 U	0.5 U	2.6 J	1,2,3-Trichloropropane	0.0140
MW-12 Screen 5	Oct/Nov 2005	MW-12-5	0.5 U	0.5 U	0.5 U	0.5 U	0.5 U	0.5 U	0.5 U	0.5 U	4.0 U	m,p-Xylene	0.5 J
												Methylene chloride	1.1
												Styrene	0.5 J
												m,p-Xylene	0.4 J
MW-12 Screen 5	Mar/Apr 2006	MW-12-5	0.3 J	0.5 U	0.5 U	0.5 U	0.5 U	0.5 U	0.5 U	0.5 U	2.0 U		
MW-12 Screen 5	May/Jun 2006	MW-12-5	0.5 U	0.5 U	0.5 U	0.5 U	0.5 U	0.5 U	0.5 U	0.5 U	2.0 U		
MW-12 Screen 5	Aug/Sep 2006	MW-12-5	0.9	0.5 U	0.5 U	0.5 U	0.5 U	0.5 U	0.5 U	0.3 J	2.0 U		
MW-12 Screen 5	Oct/Dec 2006	MW-12-5	0.5 U	0.5 U	0.5 U	0.5 U	0.5 U	0.5 U	0.5 U	0.5 U	2.0 U		
MW-12 Screen 5	Mar/Apr 2007	MW-12-5	0.5 U	0.5 U	0.5 U	0.5 U	0.5 U	0.5 U	0.5 U	0.5 U	2.0 U		
MW-12 Screen 5	Jun/Jul 2007	MW-12-5	0.5 U	0.5 U	0.5 U	0.5 U	0.5 U	0.5 U	0.5 U	0.5 U	2.0 U		
MW-12 Screen 5	Aug/Sep 2007	MW-12-5	0.4 J	0.5 U	0.5 U	0.5 U	0.5 U	0.5 U	0.5 U	0.5 U	2.0 U		
MW-12 Screen 5	Oct/Dec 2007	MW-12-5	0.5 U	0.5 U	0.5 U	0.5 U	0.5 U	0.5 U	0.5 U	0.5 U	2.0 U		
MW-12 Screen 5	Jan/Feb 2008	MW-12-5	0.8	0.5 U	0.5 U	0.5 U	0.5 U	0.5 U	0.5 U	0.4 J	2.1		
MW-13	Jan/Feb 2003	MW-13	0.8	1.2	1.0	0.8	0.5 U	0.5 U	0.5 U	0.7	68.1		
MW-13	Apr/May 2003	MW-13	1.3	9.2	1.0	0.4 J	0.5 U	0.5 U	0.5 U	1.5	147.0	1,4-Dioxane	2.5
												4-Methyl-2-pentanone	5.0 J
MW-13	Jul/Aug 2003	MW-13	1.0	20.0	0.8	0.5 U	0.5 U	0.5 U	0.5 U	3.3	159.0 J	Bromodichloromethane	0.4 J
												Dibromochloromethane	0.8
MW-13	Oct/Nov 2003	MW-13	1.5	9.0	0.9	0.4 J	0.5 U	0.5 U	0.5 U	1.7	223.0 J		
MW-13	Feb 2004	MW-13	0.8	1.0	1.1	0.7	0.5 U	0.5 U	0.5 U	0.7	112.0		
MW-13	Apr/May 2004	MW-13	1.4	7.4	1.2	0.6	0.5 U	0.5 U	0.5 U	1.7	205.0	1,4-Dioxane	5.3
MW-13	Jul/Aug 2004	MW-13	2.0	15.4	0.9	0.5 U	0.5 U	0.5 U	0.5 U	3.5	296.0		
MW-13	Oct/Nov 2004	MW-13	0.4 J	1.4	1.3	0.9	0.5 U	0.5 U	0.5 U	0.8	51.5	1,2,3-Trichlorobenzene	0.3 J
												Trichlorofluoromethane	0.3 J
MW-13	Jan/Feb 2005	MW-13	2.2	5.0	1.1	0.7	0.5 U	0.5 U	0.5 U	1.1	222.0	Methylene chloride	0.7
												Trichlorofluoromethane	0.3 J
MW-13	Apr/May 2005	MW-13	1.2	11.3	0.4 J	0.5 U	0.5 U	0.5 U	0.5 U	2.8	609.0	1,4-Dioxane	8.4
												Bromodichloromethane	0.5
MW-13	Jul/Sep 2005	MW-13	1.4	14.1	0.5 U	0.5 U	0.5 U	0.5 U	0.5 U	4.1	402.0	Bromodichloromethane	0.5 J
												Dibromochloromethane	0.3 J
												Trichlorofluoromethane	1.3
MW-13	Oct/Nov 2005	MW-13	2.9	13.4	0.5 U	0.5 U	0.5 U	0.5 U	0.5 U	4.7	1410.0	Bromodichloromethane	0.3 J
												Toluene	13.5
												Trichlorofluoromethane	0.4 J
MW-13	Mar/Apr 2006	MW-13	1.7	11.0	0.5 J	0.3 J	0.5 U	0.3 J	0.5 U	3.1	1100.0	Toluene	1.6
												Trichlorofluoromethane	0.3 J
MW-13	May/Jun 2006	MW-13	2.1	14.0	0.4 J	0.5 U	0.5 U	0.2 J	0.5 U	4.5	1700.0	1,4-Dioxane	12.0
												Bromodichloromethane	0.4 J
												NDMA	0.0020 U
												Toluene	1.3

Sample Location	Sampling Event	Sample Number	Carbon tetrachloride	TCE	PCE	1,1-DCA	1,2-DCA	1,1-DCE	Freon 113	Chloroform	Perchlorate	Other Volatile Organic Compounds and 1,4-Dioxane, NDMA, NDPA, 1,2,3-TCP	
MW-13	May/June 2006	DUPE-9-2Q06	2.0	14.0	0.5 J	0.5 U	0.5 U	0.5 U	0.5 U	4.6	1800.0	1,4-Dioxane Bromodichloromethane Toluene	11.0 0.4 J 1.5
MW-13	Aug/Sep 2006	MW-13	1.5	11.0	0.4 J	0.5 U	0.5 U	0.5 U	0.5 U	4.6	2100.0	1,1,2-Trichloroethane Bromodichloromethane Toluene	0.4 J 0.4 J 0.4 J
MW-13	Aug/Sep 2006	DUPE-3-3Q06	1.5	11.0	0.4 J	0.5 U	0.5 U	0.5 U	0.5 U	4.8	2100.0	1,1,2-Trichloroethane Bromodichloromethane Toluene	0.4 J 0.4 J 0.6
MW-13	Oct/Dec 2006	MW-13	0.5 U	0.5 U	0.7	0.5 U	0.5 U	0.5 U	0.5 U	0.5 U	150.0		
MW-13	Mar/Apr 2007	MW-13	0.5 U	0.8	1.5	0.6	0.5 U	0.5 U	0.5 U	0.5 J	250.0	Toluene	0.3 J
MW-13	Jun/Jul 2007	MW-13	0.5 U	1.4	0.5 J	0.5 U	0.5 U	0.5 U	0.5 U	1.1	270.0 J	NDMA Toluene	0.0015 J 0.7
MW-13	Aug/Sep 2007	MW-13	0.5 U	0.8	0.4 J	0.5 U	0.5 U	0.5 U	0.5 U	0.8	160.0	Toluene	0.4 J
MW-13	Aug/Sep 2007	DUPE-6-3Q07	0.5 U	0.8	0.4 J	0.5 U	0.5 U	0.5 U	0.5 U	0.8	160.0	Toluene	0.4 J
MW-13	Oct/Dec 2007	MW-13	0.5 U	0.5 U	1.7	0.9	0.5 U	0.5 U	0.5 U	0.3 J	28.0	Toluene	0.3 J
MW-13	Oct/Dec 2007	DUPE-6-4Q07	0.5 U	0.5 U	1.7	0.9	0.5 U	0.5 U	0.5 U	0.4 J	24.0	Toluene	0.5
MW-13	Jan/Feb 2008	MW-13	0.5 U	0.5 U	2.5	1.0	0.5 U	0.5 U	0.5 U	0.3 J	3.6	Toluene	1.9
MW-14 Screen 1	Jan/Feb 2003	MW-14-1	0.5 U	0.5 U	0.9	0.5	0.5 U	0.5 U	0.5 U	0.4 J	1.9 J	Methylene chloride	0.5 J
MW-14 Screen 1	Apr/May 2003	MW-14-1	0.5 U	1.3	0.4 J	0.5 U	0.5 U	0.5 U	0.5 U	0.4 J	2.8 J		
MW-14 Screen 1	Jul/Aug 2003	MW-14-1	0.5 U	3.7	0.5 J	0.5 U	0.5 U	0.5 U	0.5 U	0.3 J	3.8 J	Methylene chloride	0.5 J
MW-14 Screen 1	Oct/Nov 2003	MW-14-1	0.5 U	0.5 U	0.4 J	0.5 J	0.5 U	0.5 U	0.5 U	0.5 U	6.6 J		
MW-14 Screen 1	Feb 2004	MW-14-1	0.5 U	0.5 U	0.6	0.4 J	0.5 U	0.5 U	0.5 U	0.3 J	2.3 J		
MW-14 Screen 1	Feb 2004	DUPE-3-1Q04	0.5 U	0.5 U	0.4 J	0.5 U	0.5 U	0.5 U	0.5 U	0.5 U	4.0 U		
MW-14 Screen 1	Apr/May 2004	MW-14-1	0.5 U	0.5 U	0.4 J	0.5 U	0.5 U	0.5 U	0.5 U	0.5 U	6.6 J		
MW-14 Screen 1	Jul/Aug 2004	MW-14-1	0.5 U	0.5 U	0.5 U	0.3 J	0.5 U	0.5 U	0.5 U	0.5 U	4.0 U		
MW-14 Screen 1	Oct/Nov 2004	MW-14-1	0.5 U	0.5	0.5	0.5 U	0.5 U	0.5 U	0.5 U	0.4 J	4.0 U		
MW-14 Screen 1	Jan/Feb 2005	MW-14-1	0.5 U	2.1	0.5	0.5 U	0.5 U	0.5 U	0.5 U	0.5 U	4.0 U		
MW-14 Screen 1	Apr/May 2005	MW-14-1	0.5 U	0.5 U	0.5 U	0.5 U	0.5 U	0.5 U	0.5 U	0.5 U	3.8 J	2-Butanone	0.7 J
MW-14 Screen 1	Jul/Sep 2005	MW-14-1	0.5 U	0.5 U	0.5 U	0.5 U	0.5 U	0.5 U	0.5 U	0.5 U	1.9 J		
MW-14 Screen 1	Oct/Nov 2005	MW-14-1	0.5 U	0.5 U	0.5 U	0.5 U	0.5 U	0.5 U	0.5 U	0.5 U	2.9 J	Methylene chloride	0.4 J
MW-14 Screen 1	Oct/Nov 2005	DUPE-4-4Q05	0.5 U	0.5 U	0.5 U	0.5 U	0.5 U	0.5 U	0.5 U	0.5 U	2.4 J	Methylene chloride	0.3 J
MW-14 Screen 1	Mar/Apr 2006	MW-14-1	0.5 U	0.5 U	0.5 U	0.5 U	0.5 U	0.5 U	0.5 U	0.5 U	4.0 U		
MW-14 Screen 1	May/June 2006	MW-14-1	0.5 U	0.5 U	0.5 U	0.5 U	0.5 U	0.5 U	0.5 U	0.5 U	4.0 U		
MW-14 Screen 1	Aug/Sep 2006	MW-14-1	0.5 U	0.5 U	0.5 U	0.5 U	0.5 U	0.5 U	0.5 U	0.5 U	4.0 U		
MW-14 Screen 1	Oct/Dec 2006	MW-14-1	0.5 U	0.8	0.4 J	0.5 U	0.5 U	0.5 U	0.5 U	0.5 U	4.0 U		
MW-14 Screen 1	Mar/Apr 2007	MW-14-1	0.5 U	2.5	0.3 J	0.5 U	0.5 U	0.5 U	0.5 U	0.4 J	4.0 U		
MW-14 Screen 1	Jun/Jul 2007	MW-14-1	0.5 U	2.5	0.5 U	0.5 U	0.5 U	0.5 U	0.5 U	0.4 J	4.0 U		
MW-14 Screen 1	Aug/Sep 2007	MW-14-1	0.5 U	2.8	0.5 U	0.5 U	0.5 U	0.5 U	0.5 U	0.4 J	4.0 U		
MW-14 Screen 1	Oct/Dec 2007	MW-14-1	0.5 U	3.4	0.3 J	0.5 U	0.5 U	0.5 U	0.5 U	0.4 J	3.6		
MW-14 Screen 1	Jan/Feb 2008	MW-14-1	0.5 U	3.4	0.3 J	0.5 U	0.5 U	0.5 U	0.5 U	0.3 J	4.3		
MW-14 Screen 2	Jan/Feb 2003	MW-14-2	0.5 U	6.2	0.7	0.4 J	0.5 U	0.5 U	0.5 U	0.6	2.6 J		
MW-14 Screen 2	Apr/May 2003	MW-14-2	0.5 U	3.7	0.5 J	0.5 U	0.5 U	0.5 U	0.5 U	0.4 J	3.3 J		
MW-14 Screen 2	Jul/Aug 2003	MW-14-2	0.5 U	1.0	0.5 J	0.3 J	0.5 U	0.5 U	0.5 U	0.4 J	5.4	Methylene chloride	0.4 J
MW-14 Screen 2	Oct/Nov 2003	MW-14-2	0.5 U	4.6	0.7	0.5 U	0.5 U	0.5 U	0.5 U	0.5 J	4.7 J		
MW-14 Screen 2	Feb 2004	MW-14-2	0.5 U	5.9	0.5 J	0.5 U	0.5 U	0.5 U	0.5 U	0.5 J	4.0 U		
MW-14 Screen 2	Apr/May 2004	MW-14-2	0.5 U	4.5	0.4 J	0.5 U	0.5 U	0.5 U	0.5 U	0.4 J	4.7 J		
MW-14 Screen 2	Jul/Aug 2004	MW-14-2	0.5 U	4.6	0.5 J	0.3 J	0.5 U	0.5 U	0.5 U	0.5 U	9.3		
MW-14 Screen 2	Oct/Nov 2004	MW-14-2	0.5 U	5.2 J	0.6 J	0.4 J	0.5 U	0.5 U	0.5 U	0.6 J	4.0 U		
MW-14 Screen 2	Jan/Feb 2005	MW-14-2	0.5 U	10.4	0.8	0.4 J	0.5 U	0.5 U	0.5 U	0.5 J	4.0 U	m,p-Xylene trans-1,2-Dichloroethene	0.3 J 0.3 J

Sample Location	Sampling Event	Sample Number	Carbon tetrachloride	TCE	PCE	1,1-DCA	1,2-DCA	1,1-DCE	Freon 113	Chloroform	Perchlorate	Other Volatile Organic Compounds and 1,4-Dioxane, NDMA, NDPA, 1,2,3-TCP	
MW-14 Screen 2	Apr/May 2005	MW-14-2	0.5 U	2.4	0.5 U	0.5 U	0.5 U	0.5 U	0.5 U	0.5 U	5.4	Bromodichloromethane	0.4 J
MW-14 Screen 2	Jul/Sep 2005	MW-14-2	0.5 U	4.0	0.5 U	0.5 U	0.5 U	0.5 U	0.5 U	0.5 U	3.4 J	trans-1,2-Dichloroethene	2.1
MW-14 Screen 2	Oct/Nov 2005	MW-14-2	0.5 U	4.9	0.4 J	0.5 U	0.5 U	0.5 U	0.5 U	0.5 J	3.1 J		
MW-14 Screen 2	Mar/Apr 2006	MW-14-2	0.5 U	6.3	0.5 J	0.3 J	0.5 U	0.5 U	0.5 U	0.5 U	4.0 U		
MW-14 Screen 2	May/Jun 2006	MW-14-2	0.5 U	4.3	0.5 U	0.5 U	0.5 U	0.5 U	0.5 U	0.5 U	4.0 U		
MW-14 Screen 2	Aug/Sep 2006	MW-14-2	0.5 U	5.3	0.5 U	0.5 U	0.5 U	0.5 U	0.5 U	0.5 U	4.0 U		
MW-14 Screen 2	Oct/Dec 2006	MW-14-2	0.5 U	7.1 J	0.5	0.5 U	0.5 U	0.5 U	0.5 U	0.5 U	4.0 U		
MW-14 Screen 2	Mar/Apr 2007	MW-14-2	0.5 U	5.5	0.4 J	0.5 U	0.5 U	0.5 U	0.5 U	0.4 J	4.0 U	cis-1,2-Dichloroethene	0.3 J
MW-14 Screen 2	Jun/Jul 2007	MW-14-2	0.5 U	4.8	0.3 J	0.5 U	0.5 U	0.5 U	0.5 U	0.4 J	4.0 U	cis-1,2-Dichloroethene	0.3 J
MW-14 Screen 2	Aug/Sep 2007	MW-14-2	0.5 U	5.9	0.4 J	0.5 U	0.5 U	0.5 U	0.5 U	0.5 J	4.0 U	cis-1,2-Dichloroethene	0.3 J
MW-14 Screen 2	Oct/Dec 2007	MW-14-2	0.5 U	7.3	0.5 J	0.3 J	0.5 U	0.5 U	0.5 U	0.5 J	4.1	cis-1,2-Dichloroethene trans-1,2-Dichloroethene	0.3 J 0.3 J
MW-14 Screen 2	Jan/Feb 2008	MW-14-2	0.5 U	6.7	0.4 J	0.3 J	0.5 U	0.5 U	0.5 U	0.5 J	4.9	cis-1,2-Dichloroethene	0.4 J
MW-14 Screen 3	Jan/Feb 2003	MW-14-3	0.5 U	1.1	0.5	0.3 J	0.5 U	0.5 U	0.5 U	0.5 J	2.9 J		
MW-14 Screen 3	Apr/May 2003	MW-14-3	0.5 U	0.5 J	0.5 U	0.5 U	0.5 U	0.5 U	0.5 U	0.3 J	5.7		
MW-14 Screen 3	Apr/May 2003	DUPE-2-2Q03	0.5 U	0.5	0.5 U	0.5 U	0.5 U	0.5 U	0.5 U	0.3 J	5.4		
MW-14 Screen 3	Jul/Aug 2003	MW-14-3	0.5 U	0.5 U	0.5 U	0.5 U	0.5 U	0.5 U	0.5 U	0.5 U	3.0 J	Methylene chloride	0.3 J
MW-14 Screen 3	Jul/Aug 2003	DUPE-4-3-Q03	0.5 U	0.5 U	0.5 U	0.5 U	0.5 U	0.5 U	0.5 U	0.5 U	2.3 J	Methylene chloride	0.8
MW-14 Screen 3	Oct/Nov 2003	MW-14-3	0.5 U	0.8	0.6	0.5 U	0.5 U	0.5 U	0.5 U	0.4 J	7.2 J		
MW-14 Screen 3	Feb 2004	MW-14-3	0.5 U	0.8	0.4 J	0.5 U	0.5 U	0.5 U	0.5 U	0.4 J	4.0 U		
MW-14 Screen 3	Apr/May 2004	MW-14-3	0.5 U	0.8	0.3 J	0.5 U	0.5 U	0.5 U	0.5 U	0.4 J	6.6		
MW-14 Screen 3	Jul/Aug 2004	MW-14-3	0.5 U	1.0	0.5	0.4 J	0.5 U	0.5 U	0.5 U	0.5 U	7.3		
MW-14 Screen 3	Oct/Nov 2004	MW-14-3	0.5 UJ	1.1 J	0.5 J	0.4 J	0.5 U	0.5 U	0.5 U	0.6 J	18.5		
MW-14 Screen 3	Jan/Feb 2005	MW-14-3	0.5 U	1.6	0.7	0.5 U	0.5 U	0.5 U	0.5 U	0.4 J	4.0 U		
MW-14 Screen 3	Apr/May 2005	MW-14-3	0.5 U	0.5	0.5 U	0.5 U	0.5 U	0.5 U	0.5 U	0.5 U	6.2		
MW-14 Screen 3	Jul/Sep 2005	MW-14-3	0.5 U	1.0	0.5 U	0.3 J	0.5 U	0.5 U	0.5 U	0.5 U	4.9		
MW-14 Screen 3	Oct/Nov 2005	MW-14-3	0.5 U	0.8	0.4 J	0.5 U	0.5 U	0.5 U	0.5 U	0.4 J	4.9		
MW-14 Screen 3	Mar/Apr 2006	MW-14-3	0.5 U	1.1	0.5 J	0.3 J	0.5 U	0.5 U	0.5 U	0.5 J	4.8		
MW-14 Screen 3	May/Jun 2006	MW-14-3	0.5 U	0.7	0.5 U	0.5 U	0.5 U	0.5 U	0.5 U	0.5 U	5.6		
MW-14 Screen 3	Aug/Sep 2006	MW-14-3	0.5 U	1.4	0.5	0.5 U	0.5 U	0.5 U	0.5 U	0.5 U	4.6		
MW-14 Screen 3	Oct/Dec 2006	MW-14-3	0.5 U	1.4	0.5 J	0.4 J	0.5 U	0.5 U	0.5 U	0.5 U	4.0 U		
MW-14 Screen 3	Mar/Apr 2007	MW-14-3	0.5 U	1.3	0.6	0.4 J	0.5 U	0.5 U	0.5 U	0.5	4.0 U		
MW-14 Screen 3	Jun/Jul 2007	MW-14-3	0.5 U	1.2	0.5 J	0.4 J	0.5 U	0.5 U	0.5 U	0.5 J	4.0 U		
MW-14 Screen 3	Aug/Sep 2007	MW-14-3	0.5 U	1.2	0.6	0.4 J	0.5 U	0.5 U	0.5 U	0.5 J	4.0 U		
MW-14 Screen 3	Oct/Dec 2007	MW-14-3	0.5 U	1.2	0.6	0.3 J	0.5 U	0.5 U	0.5 U	0.5 J	5.9		
MW-14 Screen 3	Jan/Feb 2008	MW-14-3	0.5 U	1.4	0.6	0.4 J	0.5 U	0.5 U	0.5 U	0.5	6.6	1,2,3-Trichlorobenzene cis-1,2-Dichloroethene	0.3 J 0.3 J
MW-14 Screen 4	Jan/Feb 2003	MW-14-4	0.5 U	0.5 U	0.5 U	0.5 U	0.5 U	0.5 U	0.5 U	0.5 U	1.8 J		
MW-14 Screen 4	Jan/Feb 2003	DUPE-3-1Q03	0.5 U	0.5 U	0.5 U	0.5 U	0.5 U	0.5 U	0.5 U	0.5 U	2.2 J		
MW-14 Screen 4	Apr/May 2003	MW-14-4	0.5 U	0.5 U	0.5 U	0.5 U	0.5 U	0.5 U	0.5 U	0.5 U	2.4 J		
MW-14 Screen 4	Jul/Aug 2003	MW-14-4	0.5 U	0.5 U	0.5 U	0.5 U	0.5 U	0.5 U	0.5 U	0.5 U	2.3 J		
MW-14 Screen 4	Oct/Nov 2003	MW-14-4	0.5 U	0.5 U	0.5 U	0.5 U	0.5 U	0.5 U	0.5 U	0.5 U	4.4 J		
MW-14 Screen 4	Feb 2004	MW-14-4	0.5 U	0.5 U	0.5 U	0.5 U	0.5 U	0.5 U	0.5 U	0.5 U	4.0 U		
MW-14 Screen 4	Apr/May 2004	MW-14-4	0.5 U	0.5 U	0.5 U	0.5 U	0.5 U	0.5 U	0.5 U	0.5 U	8.0		
MW-14 Screen 4	Jul/Aug 2004	MW-14-4	0.5 U	0.5 U	0.5 U	0.5 U	0.5 U	0.5 U	0.5 U	0.5 U	8.7		
MW-14 Screen 4	Oct/Nov 2004	MW-14-4	0.5 U	0.5 U	0.5 U	0.5 U	0.5 U	0.5 U	0.5 U	0.5 U	4.3		
MW-14 Screen 4	Jan/Feb 2005	MW-14-4	0.5 U	0.5 U	0.5 U	0.5 U	0.5 U	0.5 U	0.5 U	0.5 U	4.0 U		
MW-14 Screen 4	Apr/May 2005	MW-14-4	0.5 U	0.5 U	0.5 U	0.5 U	0.5 U	0.5 U	0.5 U	0.5 U	3.4 J		
MW-14 Screen 4	Apr/May 2005	DUPE-4-2Q05	0.5 U	0.5 U	0.5 U	0.5 U	0.5 U	0.5 U	0.5 U	0.5 U	3.5 J	2-Butanone	0.9 J
MW-14 Screen 4	Jul/Sep 2005	MW-14-4	0.5 U	0.5 U	0.5 U	0.5 U	0.5 U	0.5 U	0.5 U	0.5 U	3.1 J		
MW-14 Screen 4	Oct/Nov 2005	MW-14-4	0.5 U	0.5 U	0.5 U	0.5 U	0.5 U	0.5 U	0.5 U	0.5 U	2.9 J		



Sample Location	Sampling Event	Sample Number	Carbon tetrachloride	TCE	PCE	1,1-DCA	1,2-DCA	1,1-DCE	Freon 113	Chloroform	Perchlorate	Other Volatile Organic Compounds and 1,4-Dioxane, NDMA, NDPA, 1,2,3-TCP	
MW-14 Screen 4	Mar/Apr 2006	MW-14-4	0.5 U	0.5 U	0.5 U	0.5 U	0.5 U	0.5 U	0.5 U	0.5 U	4.0 U		
MW-14 Screen 4	May/June 2006	MW-14-4	0.5 U	0.5 U	0.5 U	0.5 U	0.5 U	0.5 U	0.5 U	0.5 U	4.0 U		
MW-14 Screen 4	Aug/Sep 2006	MW-14-4	0.5 U	0.5 U	0.5 U	0.5 U	0.5 U	0.5 U	0.5 U	0.5 U	4.0 U		
MW-14 Screen 4	Oct/Dec 2006	MW-14-4	0.5 U	0.5 U	0.5 U	0.5 U	0.5 U	0.5 U	0.5 U	0.5 U	4.0 U		
MW-14 Screen 4	Mar/Apr 2007	MW-14-4	0.5 U	0.5 U	0.5 U	0.5 U	0.5 U	0.5 U	0.5 U	0.5 U	2.5 U		
MW-14 Screen 4	Jun/Jul 2007	MW-14-4	0.5 U	0.5 U	0.5 U	0.5 U	0.5 U	0.5 U	0.5 U	0.5 U	2.0 U		
MW-14 Screen 4	Aug/Sep 2007	MW-14-4	0.5 U	0.5 U	0.5 U	0.5 U	0.5 U	0.5 U	0.5 U	0.5 U	4.0 U		
MW-14 Screen 4	Oct/Dec 2007	MW-14-4	0.5 U	0.5 U	0.5 U	0.5 U	0.5 U	0.5 U	0.5 U	0.5 U	2.8		
MW-14 Screen 4	Jan/Feb 2008	MW-14-4	0.5 U	0.5 U	0.5 U	0.5 U	0.5 U	0.5 U	0.5 U	0.5 U	3.5		
MW-14 Screen 5	Jan/Feb 2003	MW-14-5	0.5 U	0.5 U	0.5 U	0.5 U	0.5 U	0.5 U	0.5 U	0.5 U	4.0 U		
MW-14 Screen 5	Apr/May 2003	MW-14-5	0.5 U	0.5 U	0.5 U	0.5 U	0.5 U	0.5 U	0.5 U	0.5 U	4.0 U		
MW-14 Screen 5	Jul/Aug 2003	MW-14-5	0.5 U	0.5 U	0.5 U	0.5 U	0.5 U	0.5 U	0.5 U	0.5 U	4.0 U		
MW-14 Screen 5	Oct/Nov 2003	MW-14-5	0.5 U	0.5 U	0.5 U	0.5 U	0.5 U	0.5 U	0.5 U	0.5 U	4.0 U		
MW-14 Screen 5	Feb 2004	MW-14-5	0.5 U	0.5 U	0.5 U	0.5 U	0.5 U	0.5 U	0.5 U	0.5 U	4.0 U		
MW-14 Screen 5	Apr/May 2004	MW-14-5	0.5 U	0.5 U	0.5 U	0.5 U	0.5 U	0.5 U	0.5 U	0.5 U	4.0 U		
MW-14 Screen 5	Jul/Aug 2004	MW-14-5	0.5 U	0.5 U	0.5 U	0.5 U	0.5 U	0.5 U	0.5 U	0.5 U	4.0 U		
MW-14 Screen 5	Jul/Aug 2004	DUPE-1-3Q04	0.5 U	0.5 U	0.5 U	0.5 U	0.5 U	0.5 U	0.5 U	0.5 U	4.0 U		
MW-14 Screen 5	Oct/Nov 2004	MW-14-5	0.5 U	0.5 U	0.5 U	0.5 U	0.5 U	0.5 U	0.5 U	0.5 U	4.0 U	Ethylbenzene m,p-Xylene o-Xylene Toluene	1.5 6.6 1.2 0.9
MW-14 Screen 5	Oct/Nov 2004	DUPE-2-4Q04	0.5 U	0.5 U	0.5 U	0.5 U	0.5 U	0.5 U	0.5 U	0.5 U	4.0 U	Ethylbenzene m,p-Xylene o-Xylene Toluene	1.3 5.7 1.1 0.7
MW-14 Screen 5	Jan/Feb 2005	MW-14-5	0.5 U	0.5 U	0.5 U	0.5 U	0.5 U	0.5 U	0.5 U	0.5 U	4.0 U	Ethylbenzene m,p-Xylene	0.3 0.8 J
MW-14 Screen 5	Apr/May 2005	MW-14-5	0.5 U	0.5 U	0.5 U	0.5 U	0.5 U	0.5 U	0.5 U	0.5 U	1.4 J	m,p-Xylene	0.6
MW-14 Screen 5	Jul/Sep 2005	MW-14-5	0.5 U	0.5 U	0.5 U	0.5 U	0.5 U	0.5 U	0.5 U	0.5 U	4.0 U		
MW-14 Screen 5	Oct/Nov 2005	MW-14-5	0.5 U	0.5 U	0.5 U	0.5 U	0.5 U	0.5 U	0.5 U	0.5 U	4.0 U		
MW-14 Screen 5	Mar/Apr 2006	MW-14-5	0.5 U	0.5 U	0.5 U	0.5 U	0.5 U	0.5 U	0.5 U	0.5 U	2.0 U		
MW-14 Screen 5	May/June 2006	MW-14-5	0.5 U	0.5 U	0.5 U	0.5 U	0.5 U	0.5 U	0.5 U	0.5 U	2.0 U		
MW-14 Screen 5	Aug/Sep 2006	MW-14-5	0.5 U	0.5 U	0.5 U	0.5 U	0.5 U	0.5 U	0.5 U	0.5 U	2.0 U		
MW-14 Screen 5	Oct/Dec 2006	MW-14-5	0.5 U	0.5 U	0.5 U	0.5 U	0.5 U	0.5 U	0.5 U	0.5 U	2.0 U		
MW-14 Screen 5	Mar/Apr 2007	MW-14-5	0.5 U	0.5 U	0.5 U	0.5 U	0.5 U	0.5 U	0.5 U	0.5 U	2.0 U		
MW-14 Screen 5	Jun/Jul 2007	MW-14-5	0.5 U	0.5 U	0.5 U	0.5 U	0.5 U	0.5 U	0.5 U	0.5 U	1.0 U		
MW-14 Screen 5	Aug/Sep 2007	MW-14-5	0.5 U	0.5 U	0.5 U	0.5 U	0.5 U	0.5 U	0.5 U	0.5 U	1.0 U		
MW-14 Screen 5	Oct/Dec 2007	MW-14-5	0.5 U	0.5 U	0.5 U	0.5 U	0.5 U	0.5 U	0.5 U	0.5 U	2.0 U		
MW-14 Screen 5	Jan/Feb 2008	MW-14-5	0.5 U	0.5 U	0.5 U	0.5 U	0.5 U	0.5 U	0.5 U	0.5 U	2.0 U		
MW-15	Apr/May 2003	MW-15	0.5 U	0.5 U	0.5 U	0.5 U	0.5 U	0.5 U	0.5 U	0.5 U	4.0 U	4-Methyl-2-pentanone Methylene chloride	4.0 2.6 J
MW-15	Oct/Nov 2003	MW-15	0.5 U	0.5 U	0.5 U	0.5 U	0.5 U	0.5 U	0.5 U	0.5 U	4.0 U		
MW-15	Oct/Nov 2003	DUPE-2-4Q03	0.5 U	0.5 U	0.5 U	0.5 U	0.5 U	0.5 U	0.5 U	0.5 U	4.0 U		
MW-15	Apr/May 2004	MW-15	0.5 U	0.5 U	0.5 U	0.5 U	0.5 U	0.5 U	0.5 U	0.5 U	4.0 U		
MW-15	Apr/May 2004	DUPE-6-2Q04	0.5 U	0.5 U	0.5 U	0.5 U	0.5 U	0.5 U	0.5 U	0.5 U	4.0 U		
MW-15	Oct/Nov 2004	MW-15	0.5 U	0.5 U	0.5 U	0.5 U	0.5 U	0.5 U	0.5 U	0.5 U	4.0 U		
MW-15	Oct/Nov 2004	DUPE-7-11/22/04	0.5 U	0.5 U	0.5 U	0.5 U	0.5 U	0.5 U	0.5 U	0.5 U	4.0 U		
MW-15	Apr/May 2005	MW-15	0.5 U	0.5 U	0.5 U	0.5 U	0.5 U	0.5 U	0.5 U	0.5 U	4.3		
MW-15	Jul/Sep 2005	MW-15	0.5 U	0.5 U	0.5 U	0.5 U	0.5 U	0.5 U	0.5 U	0.5 U	0.9 J	Methylene chloride	1.4
MW-15	Jul/Sep 2005	DUPE-9A-3Q05	0.5 U	0.5 U	0.5 U	0.5 U	0.5 U	0.5 U	0.5 U	0.5 U	1.1 J	Methylene chloride	1.3
MW-15	Oct/Nov 2005	MW-15	0.5 U	0.5 U	0.5 U	0.5 U	0.5 U	0.5 U	0.5 U	0.5 U	4.0 U		

Sample Location	Sampling Event	Sample Number	Carbon tetrachloride	TCE	PCE	1,1-DCA	1,2-DCA	1,1-DCE	Freon 113	Chloroform	Perchlorate	Other Volatile Organic Compounds and 1,4-Dioxane, NDMA, NDPA, 1,2,3-TCP	
MW-15	May/June 2006	MW-15	0.5 U	0.5 U	0.5 U	0.5 U	0.5 U	0.5 U	0.5 U	0.5 U	2.0 U		
MW-15	Oct/Dec 2006	MW-15	0.5 U	0.5 U	0.5 U	0.5 U	0.5 U	0.5 U	0.5 U	0.5 U	4.0 U		
MW-15	Jun/Jul 2007	MW-15	0.5 U	0.5 U	0.5 U	0.5 U	0.5 U	0.5 U	0.5 U	0.5 U	2.0 U		
MW-15	Oct/Dec 2007	MW-15	0.5 U	0.5 U	0.5 U	0.5 U	0.5 U	0.5 U	0.5 U	0.5 U	3.0 U	Toluene	1.4
MW-16	Jan/Feb 2003	MW-16	1.4	0.4 J	0.5 U	0.5 U	0.5 U	0.5 U	0.5 U	0.5 U	97.2		
MW-16	Apr/May 2003	MW-16	2.9	1.6	0.5 U	0.5 U	0.9	0.5 U	0.5 U	3.8	1810.0	1,4-Dioxane	6.3
MW-16	Jul/Aug 2003	MW-16	1.9	3.7	0.5 U	0.5 U	0.5 U	0.5 U	0.5 U	3.5	1520.0 J	4-Methyl-2-pentanone	4.0 J
MW-16	Oct/Nov 2003	MW-16	3.1	1.9	0.5 U	0.5 U	0.5 U	0.5 U	0.5 U	4.6	1360.0 J	Dibromochloromethane	0.4 J
MW-16	Feb 2004	MW-16	1.8	0.6	0.5 U	0.5 U	0.5 U	0.5 U	0.5 U	3.1	1630.0		
MW-16	Apr/May 2004	MW-16	1.0	0.5 J	0.5 U	0.5 U	0.5 U	0.5 U	0.5 U	1.6	929.0	1,4-Dioxane	3.1
MW-16	Jul/Aug 2004	MW-16	4.0	1.0	0.5	0.5 U	0.5 U	1.3	0.5 U	5.1	833.0		
MW-16	Oct/Nov 2004	MW-16	0.5 U	0.5 U	0.4 J	0.4 J	0.5 U	0.5 U	0.5 U	0.5 J	322.0		
MW-16	Jan/Feb 2005	MW-16	3.4	1.0	0.3 J	0.5 U	0.5 U	0.5 U	0.5 U	3.2	2100.0	Methylene chloride	0.9
MW-16	Jan/Feb 2005	DUPE-7-1Q05	3.4	1.0	0.3 J	0.5 U	0.5 U	0.5 U	0.5 U	3.2	2110.0	Methylene chloride	0.6
MW-16	Apr/May 2005	MW-16	3.1	1.2	0.5 J	0.5 U	0.5 U	0.5 U	0.5 U	4.0	4750.0	1,4-Dioxane	5.0
MW-16	Jul/Sep 2005	MW-16	11.2	2.6	5.3	0.5 U	0.5 U	2.6	0.5 U	9.7	13000.0	Bromodichloromethane	0.4 J
MW-16	Oct/Nov 2005	MW-16	17.6	2.4	7.3	0.5 U	0.5 U	2.1	0.5 U	10.8	13100.0		
MW-16	Mar/Apr 2006	MW-16	26.0	2.5	12.0	0.5 U	0.5 U	2.9	0.5 U	14.0	12000.0	Toluene	0.5
MW-16	May/June 2006	MW-16	43.0	2.9	12.0	0.5 U	0.5 U	2.0	0.4 J	11.0	9000.0	1,4-Dioxane	1.1 J
MW-16	Aug/Sep 2006	MW-16	31.0	3.2	7.4	0.5 U	0.5 U	2.4	0.3 J	14.0	4600.0	NDMA	0.0021 U
MW-16	Aug/Sep 2006	DUPE-4-3Q06	31.0	3.2	7.2	0.5 U	0.5 U	2.2	0.5 U	13.0	4900.0	Toluene	1.1
MW-16	Oct/Dec 2006	MW-16	3.1	0.7	0.8	0.5 U	0.5 U	0.5 U	0.5 U	3.7	1400.0	m,p-Xylene	0.6 J
MW-16	Mar/Apr 2007	MW-16	7.9	1.0	2.8	0.5 U	0.5 U	1.2	0.5 U	9.1	1500.0	Toluene	0.6
MW-16	Mar/Apr 2007	DUPE-7-1Q07	8.0	0.9	2.7	0.5 U	0.5 U	0.8	0.5 U	9.2	1500.0	Toluene	1.1
MW-16	Jun/Jul 2007	MW-16	6.6	0.6	2.1	0.5 U	0.5 U	2.8	0.5 U	14.0	1700.0 J	1,4-Dioxane	6.4
MW-16	Aug/Sep 2007	MW-16	5.1	0.5 U	1.5	0.5 U	0.5 U	2.4	0.5 U	22.0	2000.0	Toluene	0.5
MW-16	Aug/Sep 2007	DUPE-5-3Q07	5.1	0.3 J	1.4	0.5 U	0.5 U	2.1	0.5 U	21.0	2000.0	Toluene	0.6
MW-16	Oct/Dec 2007	MW-16	6.0	1.4	1.5	0.5 U	0.5 U	2.2	0.5 U	23.0	3100.0	Toluene	0.4 J
MW-16	Oct/Dec 2007	DUPE-5-4Q07	6.4	0.9	1.7	0.5 U	0.5 U	2.3	0.5 U	25.0	3000.0	Toluene	0.4 J
MW-16	Jan/Feb 2008	MW-16	0.5 U	0.5 U	0.5 U	0.5 U	0.5 U	0.5 U	0.5 U	5.6	78.0	Bromodichloromethane	7.7
												Bromoform	4.1
												Dibromochloromethane	7.8
												Toluene	0.6
MW-17 Screen 1	Apr/May 2003	MW-17-1	0.5 U	0.5 U	0.5 U	0.5 U	0.5 U	0.5 U	0.5 U	0.5 U	4.0 U	4-Methyl-2-pentanone	5.0 J
MW-17 Screen 1	Oct/Nov 2003	MW-17-1	0.5 U	0.5 U	0.5 U	0.5 U	0.5 U	0.5 U	0.5 U	0.5 U	4.0 U		
MW-17 Screen 1	Apr/May 2004	MW-17-1	0.5 U	2.0	0.5 U	0.5 U	0.5 U	0.5 U	0.5 U	0.5	4.0 UJ		
MW-17 Screen 1	Oct/Nov 2004	MW-17-1	0.5 UJ	0.5 U	0.5 U	0.5 U	0.5 U	0.5 U	0.5 U	0.5 U	4.0 U		
MW-17 Screen 1	Apr/May 2005	MW-17-1	0.5 U	0.5 U	0.5 U	0.5 U	0.5 U	0.5 U	0.5 U	0.5 U	4.0 U		
MW-17 Screen 1	Jul/Sep 2005	MW-17-1	NA	NA	NA	NA	NA	NA	NA	NA	4.0 U		
MW-17 Screen 1	Jul/Sep 2005	DUPE-11-9/12/05	NA	NA	NA	NA	NA	NA	NA	NA	4.0 U		
MW-17 Screen 1	Oct/Nov 2005	MW-17-1	0.5 U	0.5 U	0.5 U	0.5 U	0.5 U	0.5 U	0.5 U	0.5 U	4.0 U		
MW-17 Screen 1	May/June 2006	MW-17-1	0.5 U	0.5 U	0.5 U	0.5 U	0.5 U	0.5 U	0.5 U	0.5 U	2.0 U		
MW-17 Screen 1	May/June 2006	DUPE-3-2Q06	0.5 U	0.5 U	0.5 U	0.5 U	0.5 U	0.5 U	0.5 U	0.5 U	2.0 U		
MW-17 Screen 1	Oct/Dec 2006	MW-17-1	0.5 U	0.5 U	0.5 U	0.5 U	0.5 U	0.5 U	0.5 U	0.5 U	2.0 U	NDPA	0.0041
MW-17 Screen 1	Jun/Jul 2007	MW-17-1	0.5 U	0.5 U	0.5 U	0.5 U	0.5 U	0.5 U	0.5 U	0.5 U	2.0 U		

Sample Location	Sampling Event	Sample Number	Carbon tetrachloride	TCE	PCE	1,1-DCA	1,2-DCA	1,1-DCE	Freon 113	Chloroform	Perchlorate	Other Volatile Organic Compounds and 1,4-Dioxane, NDMA, NDPA, 1,2,3-TCP
MW-17 Screen 1	Oct/Dec 2007	MW-17-1	0.5 U	0.5 U	0.5 U	0.5 U	0.5 U	0.5 U	0.5 U	0.5 U	2.0 U	
MW-17 Screen 2	Jan/Feb 2003	MW-17-2	0.5 U	1.2	0.5 U	0.5 U	0.5 U	0.5 U	0.5 U	0.3 J	3.4 J	
MW-17 Screen 2	Apr/May 2003	MW-17-2	0.5 U	0.9	0.5 U	0.5 U	0.5 U	0.5 U	0.5 U	0.5 U	4.1	4-Methyl-2-pentanone 5.0 J
MW-17 Screen 2	Jul/Aug 2003	MW-17-2	0.7	3.4	0.5 U	0.5 U	0.5 U	0.5 U	0.5 U	0.6	10.9 J	
MW-17 Screen 2	Oct/Nov 2003	MW-17-2	1.0	6.2	0.4 J	0.5 U	0.5 U	0.5 U	0.5 U	1.1	15.7 J	
MW-17 Screen 2	Feb 2004	MW-17-2	0.7	3.5	0.5 U	0.5 U	0.5 U	0.5 U	0.5 U	1.0	16.2	
MW-17 Screen 2	Apr/May 2004	MW-17-2	0.5 U	0.5 U	0.5 U	0.5 U	0.5 U	0.5 U	0.5 U	0.5 U	12.5 J	
MW-17 Screen 2	Jul/Aug 2004	MW-17-2	1.0	3.4	0.6	0.5 U	0.5 U	0.5 U	0.5 U	0.8	17.0	
MW-17 Screen 2	Oct/Nov 2004	MW-17-2	0.5 J	3.3	0.7	0.5 U	0.5 U	0.5 U	0.5 U	1.0	14.2	
MW-17 Screen 2	Jan/Feb 2005	MW-17-2	1.5	4.4	0.8	0.5 U	0.5 U	0.5 U	0.5 U	0.7	10.6	
MW-17 Screen 2	Jan/Feb 2005	DUPE-3-1Q05	1.6	5.1	1.0	0.5 U	0.5 U	0.5 U	0.5 U	0.8	10.0	
MW-17 Screen 2	Apr/May 2005	MW-17-2	0.5 U	1.3	0.5 U	0.5 U	0.5 U	0.5 U	0.5 U	0.4 J	10.2	m,p-Xylene 0.3 J
MW-17 Screen 2	Jul/Sep 2005	MW-17-2	0.6	1.4	0.5 U	0.5 U	0.5 U	0.5 U	0.5 U	0.3 J	9.7	
MW-17 Screen 2	Oct/Nov 2005	MW-17-2	0.5 U	1.5	0.6	0.5 U	0.5 U	0.5 U	0.5 U	0.6	11.7	
MW-17 Screen 2	Mar/Apr 2006	MW-17-2	0.5 U	1.3	0.6	0.5 U	0.5 U	0.5 U	0.5 U	0.7	14.0	
MW-17 Screen 2	May/Jun 2006	MW-17-2	0.5 U	0.9	0.5 U	0.5 U	0.5 U	0.5 U	0.5 U	0.6	14.0	
MW-17 Screen 2	Aug/Sep 2006	MW-17-2	0.6	1.3	0.7	0.5 U	0.5 U	0.5 U	0.5 U	0.7	13.0	
MW-17 Screen 2	Oct/Dec 2006	MW-17-2	0.5 U	1.1	0.5 J	0.5 U	0.5 U	0.5 U	0.5 U	0.5 U	14.0	
MW-17 Screen 2	Oct/Dec 2006	DUPE-1-4Q06	0.3 J	1.2	0.5 J	0.5 U	0.5 U	0.5 U	0.5 U	0.5 U	13.0	
MW-17 Screen 2	Mar/Apr 2007	MW-17-2	0.5 U	1.3	0.7	0.3 J	0.5 U	0.5 U	0.5 U	0.6	10.0	
MW-17 Screen 2	Mar/Apr 2007	DUPE-1-1Q07	0.5 U	1.4	0.8	0.5 U	0.5 U	0.5 U	0.5 U	0.6	9.4	
MW-17 Screen 2	Jun/Jul 2007	MW-17-2	0.5 U	1.2	0.7	0.5 U	0.5 U	0.5 U	0.5 U	0.6	11.0	
MW-17 Screen 2	Aug/Sep 2007	MW-17-2	0.5 U	1.1	0.6	0.3 J	0.5 U	0.5 U	0.5 U	0.5	7.9	
MW-17 Screen 2	Oct/Dec 2007	MW-17-2	0.5 U	1.4	0.9	0.3 J	0.5 U	0.5 U	0.5 U	0.6	9.8	
MW-17 Screen 2	Jan/Feb 2008	MW-17-2	0.5 U	1.5	0.8	0.3 J	0.5 U	0.5 U	0.5 U	0.6	8.8 J	
MW-17 Screen 3	Jan/Feb 2003	MW-17-3	13.1	3.9	0.4 J	0.5 U	0.5 U	0.5 U	0.5 U	3.1	4.0 U	
MW-17 Screen 3	Apr/May 2003	MW-17-3	6.4	1.9	0.5 U	0.5 U	0.5 U	0.5 U	0.5 U	1.7	126.0	4-Methyl-2-pentanone 3.0 J
MW-17 Screen 3	Jul/Aug 2003	MW-17-3	13.0	3.8	0.4 J	0.5 U	0.5 U	0.5 U	0.5 U	3.6	209.0 J	
MW-17 Screen 3	Oct/Nov 2003	MW-17-3	11.0	3.1	0.4 J	0.5 U	0.5 U	0.5 U	0.5 U	2.6	199.0 J	
MW-17 Screen 3	Oct/Nov 2003	DUPE-5-4Q03	13.7	3.8	0.6	0.5 U	0.5 U	0.5 U	0.5 U	3.1	193.0 J	
MW-17 Screen 3	Feb 2004	MW-17-3	9.6	3.6	0.5 J	0.5 U	0.5 U	0.5 U	0.5 U	3.1	162.0	
MW-17 Screen 3	Apr/May 2004	MW-17-3	4.7	2.1	0.5 U	0.5 U	0.5 U	0.5 U	0.5 U	1.9	8.0 UJ	
MW-17 Screen 3	Jul/Aug 2004	MW-17-3	9.7	3.8	0.5	0.5 U	0.5 U	0.5 U	0.5 U	2.7	109.0	
MW-17 Screen 3	Oct/Nov 2004	MW-17-3	14.9 J	3.1	0.7	0.5 U	0.5 U	0.5 U	0.5 U	2.7	133.0	
MW-17 Screen 3	Jan/Feb 2005	MW-17-3	9.4	3.8	0.9	0.5 U	0.5 U	0.5 U	0.5 U	2.3	76.2	
MW-17 Screen 3	Apr/May 2005	MW-17-3	2.8	1.3	0.5 U	0.5 U	0.5 U	0.5 U	0.5 U	1.3	96.5	
MW-17 Screen 3	Jul/Sep 2005	MW-17-3	3.7	1.8	0.5 U	0.5 U	0.5 U	0.5 U	0.5 U	1.5	76.4	m,p-Xylene 0.4 J
MW-17 Screen 3	Oct/Nov 2005	MW-17-3	5.2	2.0	0.6	0.5 U	0.5 U	0.5 U	0.5 U	1.6	76.7	
MW-17 Screen 3	Oct/Nov 2005	DUPE-1-4Q05	4.9	2.0	0.6	0.5 U	0.5 U	0.5 U	0.5 U	1.5	76.8	
MW-17 Screen 3	Mar/Apr 2006	MW-17-3	2.8	1.7	0.4 J	0.5 U	0.5 U	0.5 U	0.5 U	1.4	61.0	
MW-17 Screen 3	May/Jun 2006	MW-17-3	2.2	1.2	0.5 U	0.5 U	0.5 U	0.5 U	0.5 U	1.2	15.0	
MW-17 Screen 3	Aug/Sep 2006	MW-17-3	3.3	1.3	0.4 J	0.5 U	0.5 U	0.5 U	0.5 U	1.2	61.0	
MW-17 Screen 3	Oct/Dec 2006	MW-17-3	2.5	1.3	0.3 J	0.5 U	0.5 U	0.5 U	0.5 U	0.7	5.9 J	
MW-17 Screen 3	Mar/Apr 2007	MW-17-3	2.4 J	1.2	0.3 J	0.5 U	0.5 U	0.5 U	0.5 U	0.9	47.0	
MW-17 Screen 3	Jun/Jul 2007	MW-17-3	1.5	0.9	0.5 U	0.5 U	0.5 U	0.5 U	0.5 U	0.8	46.0	
MW-17 Screen 3	Jun/Jul 2007	DUPE-3-2Q07	1.6	1.0	0.5 U	0.5 U	0.5 U	0.5 U	0.5 U	0.8	46.0	
MW-17 Screen 3	Aug/Sep 2007	MW-17-3	1.8	1.0	0.3 J	0.5 U	0.5 U	0.5 U	0.5 U	0.9	34.0	
MW-17 Screen 3	Oct/Dec 2007	MW-17-3	1.8	1.1	0.4 J	0.5 U	0.5 U	0.5 U	0.5 U	0.9	33.0	
MW-17 Screen 3	Jan/Feb 2008	MW-17-3	1.5	1.0	0.3 J	0.5 U	0.5 U	0.5 U	0.5 U	0.7	24.0 J	
MW-17 Screen 4	Jan/Feb 2003	MW-17-4	0.5 U	4.6	0.5 U	0.5 U	0.5 U	0.5 U	0.5 U	0.7	4.0 U	
MW-17 Screen 4	Apr/May 2003	MW-17-4	0.5 U	6.2	0.4 J	0.5 U	0.5 U	0.5 U	0.5 U	1.0	6.5	4-Methyl-2-pentanone 4.0 J

Sample Location	Sampling Event	Sample Number	Carbon tetrachloride	TCE	PCE	1,1-DCA	1,2-DCA	1,1-DCE	Freon 113	Chloroform	Perchlorate	Other Volatile Organic Compounds and 1,4-Dioxane, NDMA, NDPA, 1,2,3-TCP	
MW-17 Screen 4	Jul/Aug 2003	MW-17-4	0.5 U	1.0	0.5 U	0.5 U	0.5 U	0.5 U	0.5 U	0.5 U	4.0 U		
MW-17 Screen 4	Oct/Nov 2003	MW-17-4	0.5 U	0.8	0.5 U	0.5 U	0.5 U	0.5 U	0.5 U	0.5 U	4.0 U		
MW-17 Screen 4	Feb 2004	MW-17-4	0.5 U	1.4	0.5 U	0.5 U	0.5 U	0.5 U	0.5 U	0.3 J	4.0 U		
MW-17 Screen 4	Apr/May 2004	MW-17-4	0.5 U	1.6	0.5 U	0.5 U	0.5 U	0.5 U	0.5 U	0.4 J	4.0 UJ		
MW-17 Screen 4	Jul/Aug 2004	MW-17-4	0.5 U	0.9	0.5 U	0.5 U	0.5 U	0.5 U	0.5 U	0.5 U	4.0 U		
MW-17 Screen 4	Oct/Nov 2004	MW-17-4	0.5 UJ	1.1	0.5 U	0.5 U	0.5 U	0.5 U	0.5 U	0.3 J	4.0 U		
MW-17 Screen 4	Jan/Feb 2005	MW-17-4	0.5 U	1.7	0.5 U	0.5 U	0.5 U	0.5 U	0.5 U	0.5 U	4.0 U	m,p-Xylene	0.3 J
MW-17 Screen 4	Apr/May 2005	MW-17-4	0.5 U	0.5	0.5 U	0.5 U	0.5 U	0.5 U	0.5 U	0.5 U	4.0 U	m,p-Xylene	0.4 J
MW-17 Screen 4	Jul/Sep 2005	MW-17-4	0.5 U	0.4 J	0.5 U	0.5 U	0.5 U	0.5 U	0.5 U	0.5 U	4.0 U		
MW-17 Screen 4	Oct/Nov 2005	MW-17-4	0.5 U	0.9	0.5 U	0.5 U	0.5 U	0.5 U	0.5 U	0.5 U	4.0 U		
MW-17 Screen 4	Mar/Apr 2006	MW-17-4	0.5 U	1.1	0.5 U	0.5 U	0.5 U	0.5 U	0.5 U	0.5 U	2.0 U		
MW-17 Screen 4	May/June 2006	MW-17-4	0.5 U	0.7	0.5 U	0.5 U	0.5 U	0.5 U	0.5 U	0.5 U	2.0 U	1,4-Dioxane NDMA	4.8 U 0.0020 U
MW-17 Screen 4	Aug/Sep 2006	MW-17-4	0.5 U	0.8	0.5 U	0.5 U	0.5 U	0.5 U	0.5 U	0.5 U	2.0 U		
MW-17 Screen 4	Oct/Dec 2006	MW-17-4	0.5 U	0.6	0.5 U	0.5 U	0.5 U	0.5 U	0.5 U	0.5 U	2.0 U	n-Nitrosodiphenylamine (NDPHA)	0.0320 J
MW-17 Screen 4	Mar/Apr 2007	MW-17-4	0.5 U	0.7	0.5 U	0.5 U	0.5 U	0.5 U	0.5 U	0.5 U	1.0 U		
MW-17 Screen 4	Jun/Jul 2007	MW-17-4	0.5 U	0.7	0.5 U	0.5 U	0.5 U	0.5 U	0.5 U	0.5 U	1.0 U	NDMA	0.0020
MW-17 Screen 4	Aug/Sep 2007	MW-17-4	0.5 U	0.6	0.5 U	0.5 U	0.5 U	0.5 U	0.5 U	0.5 U	1.0 U		
MW-17 Screen 4	Oct/Dec 2007	MW-17-4	0.5 U	0.9	0.5 U	0.5 U	0.5 U	0.5 U	0.5 U	0.5 U	2.0 U		
MW-17 Screen 4	Jan/Feb 2008	MW-17-4	0.5 U	0.8	0.5 U	0.5 U	0.5 U	0.5 U	0.5 U	0.5 U	2.0 U		
MW-17 Screen 5	Apr/May 2003	MW-17-5	0.5 U	3.1	0.5 U	0.5 U	0.5 U	0.5 U	0.5 U	0.6	3.6 J	4-Methyl-2-pentanone	3.0 J
MW-17 Screen 5	Oct/Nov 2003	MW-17-5	0.5 U	0.5 U	0.5 U	0.5 U	0.5 U	0.5 U	0.5 U	0.5 U	4.0 U		
MW-17 Screen 5	Apr/May 2004	MW-17-5	0.5 U	0.7	0.5 U	0.5 U	0.5 U	0.5 U	0.5 U	0.5 U	4.0 UJ		
MW-17 Screen 5	Oct/Nov 2004	MW-17-5	0.5 UJ	0.5 U	0.5 U	0.5 U	0.5 U	0.5 U	0.5 U	0.5 U	4.0 U		
MW-17 Screen 5	Apr/May 2005	MW-17-5	0.5 U	0.5 U	0.5 U	0.5 U	0.5 U	0.5 U	0.5 U	0.5 U	4.0 U		
MW-17 Screen 5	Jul/Sep 2005	MW-17-5	NA	NA	NA	NA	NA	NA	NA	NA	4.0 U		
MW-17 Screen 5	Oct/Nov 2005	MW-17-5	0.5 U	0.5 U	0.5 U	0.5 U	0.5 U	0.5 U	0.5 U	0.5 U	4.0 U		
MW-17 Screen 5	May/June 2006	MW-17-5	0.5 U	0.5 U	0.5 U	0.5 U	0.5 U	0.5 U	0.5 U	0.5 U	2.0 U		
MW-17 Screen 5	Oct/Dec 2006	MW-17-5	0.5 U	0.5 U	0.5 U	0.5 U	0.5 U	0.5 U	0.5 U	0.5 U	2.0 U		
MW-17 Screen 5	Jun/Jul 2007	MW-17-5	0.5 U	0.5 U	0.5 U	0.5 U	0.5 U	0.5 U	0.5 U	0.5 U	1.0 U		
MW-17 Screen 5	Oct/Dec 2007	MW-17-5	0.5 U	0.5 U	0.5 U	0.5 U	0.5 U	0.5 U	0.5 U	0.5 U	2.0 U		
MW-18 Screen 1	Apr/May 2003	MW-18-1	0.5 U	0.5 U	0.5 U	0.5 U	0.5 U	0.5 U	0.5 U	0.5 U	4.0 U	4-Methyl-2-pentanone	4.0 J
MW-18 Screen 1	Oct/Nov 2003	MW-18-1	0.5 U	0.5 U	0.5 U	0.5 U	0.5 U	0.5 U	0.5 U	0.5 U	4.0 U		
MW-18 Screen 1	Apr/May 2004	MW-18-1	0.5 U	0.5 U	0.5 U	0.5 U	0.5 U	0.5 U	0.5 U	0.5 U	4.0 UJ		
MW-18 Screen 1	Oct/Nov 2004	MW-18-1	0.5 U	0.5 U	0.5 U	0.5 U	0.5 U	0.5 U	0.5 U	0.5 U	4.0 U		
MW-18 Screen 1	Apr/May 2005	MW-18-1	0.5 U	0.5 U	0.5 U	0.5 U	0.5 U	0.5 U	0.5 U	0.5 U	4.0 U		
MW-18 Screen 1	Jul/Sep 2005	MW-18-1	0.5 U	0.5 U	0.5 U	0.5 U	0.5 U	0.5 U	0.5 U	0.5 U	4.0 U	1,2,3-Trichloropropane	0.0050 U
MW-18 Screen 1	Oct/Nov 2005	MW-18-1	0.5 U	0.5 U	0.5 U	0.5 U	0.5 U	0.5 U	0.5 U	0.5 U	4.0 U		
MW-18 Screen 1	May/June 2006	MW-18-1	0.5 U	0.5 U	0.5 U	0.5 U	0.5 U	0.5 U	0.5 U	0.5 U	2.0 U		
MW-18 Screen 1	May/June 2006	DUPE-4-2Q06	0.5 U	0.5 U	0.5 U	0.5 U	0.5 U	0.5 U	0.5 U	0.5 U	2.0 U		
MW-18 Screen 1	Oct/Dec 2006	MW-18-1	0.5 U	0.5 U	0.5 U	0.5 U	0.5 U	0.5 U	0.5 U	0.5 U	2.0 U		
MW-18 Screen 1	Jun/Jul 2007	MW-18-1	0.5 U	0.5 U	0.5 U	0.5 U	0.5 U	0.5 U	0.5 U	0.5 U	2.0 U		
MW-18 Screen 1	Oct/Dec 2007	MW-18-1	0.5 U	0.5 U	0.5 U	0.5 U	0.5 U	0.5 U	0.5 U	0.5 U	2.0 U		
MW-18 Screen 2	Jan/Feb 2003	MW-18-2	0.5 U	0.5 U	0.5 U	0.5 U	0.5 U	0.5 U	0.5 U	0.5 U	4.0 U		
MW-18 Screen 2	Apr/May 2003	MW-18-2	0.5 U	0.5 U	0.5 U	0.5 U	0.5 U	0.5 U	0.5 U	0.5 U	4.0 U	4-Methyl-2-pentanone	4.0 J
MW-18 Screen 2	Jul/Aug 2003	MW-18-2	0.5 U	0.5 U	0.5 U	0.5 U	0.5 U	0.5 U	0.5 U	0.5 U	4.0 U		
MW-18 Screen 2	Oct/Nov 2003	MW-18-2	0.5 U	0.5 U	0.5 U	0.5 U	0.5 U	0.5 U	0.5 U	0.5 U	4.0 U		
MW-18 Screen 2	Feb 2004	MW-18-2	0.5 U	0.5 U	0.5 U	0.5 U	0.5 U	0.5 U	0.5 U	0.5 U	4.0 U		
MW-18 Screen 2	Apr/May 2004	MW-18-2	0.5 U	0.5 U	0.5 U	0.5 U	0.5 U	0.5 U	0.5 U	0.5 U	4.0 UJ		
MW-18 Screen 2	Jul/Aug 2004	MW-18-2	0.5 U	0.5 U	0.5 U	0.5 U	0.5 U	0.5 U	0.5 U	0.5 U	4.0 U		
MW-18 Screen 2	Oct/Nov 2004	MW-18-2	0.5 U	0.5 U	0.5 U	0.5 U	0.5 U	0.5 U	0.5 U	0.5 U	4.0 U		

Sample Location	Sampling Event	Sample Number	Carbon tetrachloride	TCE	PCE	1,1-DCA	1,2-DCA	1,1-DCE	Freon 113	Chloroform	Perchlorate	Other Volatile Organic Compounds and 1,4-Dioxane, NDMA, NDPA, 1,2,3-TCP
MW-18 Screen 2	Jan/Feb 2005	MW-18-2	0.5 U	0.5 U	0.5 U	0.5 U	0.5 U	0.5 U	0.5 U	0.5 U	4.0 U	
MW-18 Screen 2	Jan/Feb 2005	DUPE-4-1Q05	0.5 U	0.5 U	0.5 U	0.5 U	0.5 U	0.5 U	0.5 U	0.5 U	4.0 U	
MW-18 Screen 2	Apr/May 2005	MW-18-2	0.5 U	0.5 U	0.5 U	0.5 U	0.5 U	0.5 U	0.5 U	0.5 U	4.0 U	
MW-18 Screen 2	Apr/May 2005	DUPE-1-2Q05	0.5 U	0.5 U	0.5 U	0.5 U	0.5 U	0.5 U	0.5 U	0.5 U	4.0 U	
MW-18 Screen 2	Jul/Sep 2005	MW-18-2	0.5 U	0.5 U	0.5 U	0.5 U	0.5 U	0.5 U	0.5 U	0.5 U	4.0 U	1,2,3-Trichloropropane m,p-Xylene 0.5000 U 0.3 J
MW-18 Screen 2	Oct/Nov 2005	MW-18-2	0.5 U	0.5 U	0.5 U	0.5 U	0.5 U	0.5 U	0.5 U	0.5 U	4.0 U	
MW-18 Screen 2	Mar/Apr 2006	MW-18-2	0.5 U	0.5 U	0.5 U	0.5 U	0.5 U	0.5 U	0.5 U	0.5 U	2.0 U	
MW-18 Screen 2	May/June 2006	MW-18-2	0.5 U	0.5 U	0.5 U	0.5 U	0.5 U	0.5 U	0.5 U	0.5 U	2.0 U	
MW-18 Screen 2	Aug/Sep 2006	MW-18-2	0.5 U	0.5 U	0.5 U	0.5 U	0.5 U	0.5 U	0.5 U	0.5 U	2.0 U	
MW-18 Screen 2	Oct/Dec 2006	MW-18-2	0.5 U	0.5 U	0.5 U	0.5 U	0.5 U	0.5 U	0.5 U	0.5 U	1.0 U	
MW-18 Screen 2	Mar/Apr 2007	MW-18-2	0.5 U	0.5 U	0.5 U	0.5 U	0.5 U	0.5 U	0.5 U	0.5 U	2.0 U	
MW-18 Screen 2	Mar/Apr 2007	DUPE-2-1Q07	0.5 U	0.5 U	0.5 U	0.5 U	0.5 U	0.5 U	0.5 U	0.5 U	2.0 U	
MW-18 Screen 2	Jun/Jul 2007	MW-18-2	0.5 U	0.5 U	0.5 U	0.5 U	0.5 U	0.5 U	0.5 U	0.5 U	2.0 U	Methylene chloride 0.7 J
MW-18 Screen 2	Aug/Sep 2007	MW-18-2	0.5 U	0.5 U	0.5 U	0.5 U	0.5 U	0.5 U	0.5 U	0.5 U	2.0 U	
MW-18 Screen 2	Oct/Dec 2007	MW-18-2	0.5 U	0.5 U	0.5 U	0.5 U	0.5 U	0.5 U	0.5 U	0.5 U	2.0 U	
MW-18 Screen 2	Jan/Feb 2008	MW-18-2	0.5 U	0.5 U	0.5 U	0.5 U	0.5 U	0.5 U	0.5 U	0.5 U	2.0 U	
MW-18 Screen 3	Jan/Feb 2003	MW-18-3	0.5 U	0.5 U	0.4 J	0.5 U	0.5 U	0.5 U	0.5 U	1.6	4.0 U	
MW-18 Screen 3	Apr/May 2003	MW-18-3	0.5 U	0.4 J	0.5 U	0.5 U	0.5 U	0.5 U	0.5 U	1.2	1.3 J	4-Methyl-2-pentanone 4.0 J
MW-18 Screen 3	Jul/Aug 2003	MW-18-3	0.5 U	0.4 J	0.3 J	0.5 U	0.5 U	0.5 U	0.5 U	1.5	1.3 J	
MW-18 Screen 3	Oct/Nov 2003	MW-18-3	0.5 U	0.4 J	0.4 J	0.5 U	0.5 U	0.5 U	0.5 U	1.1	4.0 U	
MW-18 Screen 3	Feb 2004	MW-18-3	0.4 J	0.4 J	0.5 U	0.5 U	0.5 U	0.5 U	0.5 U	0.9	4.0 U	
MW-18 Screen 3	Apr/May 2004	MW-18-3	0.5 U	0.4 J	0.5 U	0.5 U	0.5 U	0.5 U	0.5 U	0.9	2.7 J	
MW-18 Screen 3	Jul/Aug 2004	MW-18-3	0.7	0.7	0.4 J	0.5 U	0.5 U	0.5 U	0.5 U	1.2	6.4	
MW-18 Screen 3	Oct/Nov 2004	MW-18-3	0.5 U	0.7	0.4 J	0.5 U	0.5 U	0.5 U	0.5 U	1.3	5.2	
MW-18 Screen 3	Jan/Feb 2005	MW-18-3	2.2	0.7	0.4 J	0.5 U	0.5 U	0.5 U	0.5 U	0.9	4.0 U	
MW-18 Screen 3	Apr/May 2005	MW-18-3	1.1	0.5 U	0.5 U	0.5 U	0.5 U	0.5 U	0.5 U	0.8	5.3	
MW-18 Screen 3	Jul/Sep 2005	MW-18-3	1.2	0.5 U	0.5 U	0.5 U	0.5 U	0.5 U	0.5 U	0.9	5.7	1,2,3-Trichloropropane m,p-Xylene 0.5000 U 0.4 J
MW-18 Screen 3	Oct/Nov 2005	MW-18-3	3.5	0.6	0.4 J	0.5 U	0.5 U	0.5 U	0.5 U	0.9	7.7	
MW-18 Screen 3	Mar/Apr 2006	MW-18-3	3.5	0.7	0.3 J	0.5 U	0.5 U	0.5 U	0.5 U	1.1	16.0	
MW-18 Screen 3	May/June 2006	MW-18-3	4.8	0.8	0.5 U	0.5 U	0.5 U	0.5 U	0.5 U	1.2	25.0	
MW-18 Screen 3	Aug/Sep 2006	MW-18-3	8.6	1.0	0.3 J	0.5 U	0.5 U	0.5 U	0.5 U	1.4	28.0	
MW-18 Screen 3	Oct/Dec 2006	MW-18-3	4.1	0.6	0.5 U	0.5 U	0.5 U	0.5 U	0.5 U	1.2	23.0	1,2,3-Trichloropropane 0.0076 J
MW-18 Screen 3	Mar/Apr 2007	MW-18-3	6.5	0.6	0.5 U	0.5 U	0.5 U	0.5 U	0.5 U	1.1	2.0 U	
MW-18 Screen 3	Jun/Jul 2007	MW-18-3	7.3	0.8	0.5 U	0.5 U	0.5 U	0.5 U	0.5 U	1.3	29.0	
MW-18 Screen 3	Aug/Sep 2007	MW-18-3	8.3	0.6	0.3 J	0.5 U	0.5 U	0.5 U	0.5 U	1.3	25.0	
MW-18 Screen 3	Oct/Dec 2007	MW-18-3	8.3	0.7	0.3 J	0.5 U	0.5 U	0.5 U	0.5 U	0.9	1.3	29.0
MW-18 Screen 3	Jan/Feb 2008	MW-18-3	13.0	1.1	0.4 J	0.5 U	0.5 U	0.5 U	0.5 U	1.8	29.0 J	
MW-18 Screen 4	Jan/Feb 2003	MW-18-4	6.7	2.6	4.8	0.5 U	0.5 U	0.5 U	0.5 U	1.3	24.6	
MW-18 Screen 4	Apr/May 2003	MW-18-4	2.4	1.0	2.1	0.5 U	0.5 U	0.5 U	0.5 U	0.9	23.9	4-Methyl-2-pentanone 7.0 J
MW-18 Screen 4	Apr/May 2003	DUPE-7-2Q03	2.4	0.9	1.9	0.5 U	0.5 U	0.5 U	0.5 U	0.8	23.8	4-Methyl-2-pentanone 6.0 J
MW-18 Screen 4	Jul/Aug 2003	MW-18-4	3.3	1.1	1.9	0.5 U	0.5 U	0.5 U	0.5 U	1.0	15.0	
MW-18 Screen 4	Oct/Nov 2003	MW-18-4	3.4	1.0	1.5	0.5 U	0.5 U	0.5 U	0.5 U	0.8	17.2 J	
MW-18 Screen 4	Feb 2004	MW-18-4	3.1	0.8	0.8	0.5 U	0.5 U	0.5 U	0.5 U	0.8	11.0	
MW-18 Screen 4	Apr/May 2004	MW-18-4	2.1	0.8	0.6	0.5 U	0.5 U	0.5 U	0.5 U	0.6	8.1 J	
MW-18 Screen 4	Jul/Aug 2004	MW-18-4	4.0	1.2	1.2	0.5 U	0.5 U	0.5 U	0.5 U	0.9	13.9	
MW-18 Screen 4	Oct/Nov 2004	MW-18-4	6.4	1.5	1.2	0.5 U	0.5 U	0.5 U	0.5 U	1.2	15.0	
MW-18 Screen 4	Jan/Feb 2005	MW-18-4	8.3	2.1	1.0	0.5 U	0.5 U	0.5 U	0.5 U	1.3	10.2	
MW-18 Screen 4	Apr/May 2005	MW-18-4	2.4	0.8	0.4	0.5 U	0.5 U	0.5 U	0.5 U	0.9	12.6	m,p-Xylene 0.3 J
MW-18 Screen 4	Jul/Sep 2005	MW-18-4	1.7	0.3 J	0.4 J	0.5 U	0.5 U	0.5 U	0.5 U	0.9	10.2	1,2,3-Trichloropropane 0.0370

Sample Location	Sampling Event	Sample Number	Carbon tetrachloride	TCE	PCE	1,1-DCA	1,2-DCA	1,1-DCE	Freon 113	Chloroform	Perchlorate	Other Volatile Organic Compounds and 1,4-Dioxane, NDMA, NDPA, 1,2,3-TCP
MW-18 Screen 4	Oct/Nov 2005	MW-18-4	5.1	1.3	0.8	0.5 U	0.5 U	0.5 U	0.5 U	1.3	9.3	
MW-18 Screen 4	Mar/Apr 2006	MW-18-4	3.6	1.1	0.6	0.5 U	0.5 U	0.5 U	0.5 U	1.4	11.0	
MW-18 Screen 4	May/June 2006	MW-18-4	2.9	0.9	0.5 U	0.5 U	0.5 U	0.5 U	0.5 U	1.2	11.0	
MW-18 Screen 4	Aug/Sep 2006	MW-18-4	3.2	0.7	0.4 J	0.5 U	0.5 U	0.5 U	0.5 U	1.0	10.0	
MW-18 Screen 4	Oct/Dec 2006	MW-18-4	5.3	1.0	0.5 J	0.5 U	0.5 U	0.5 U	0.5 U	1.3	14.0	1,2,3-Trichloropropane 1,4-Dioxane 0.0390 J 1.8
MW-18 Screen 4	Mar/Apr 2007	MW-18-4	7.1	1.1	0.6	0.5 U	0.5 U	0.5 U	0.5 U	1.6	2.0 U	
MW-18 Screen 4	Jun/Jul 2007	MW-18-4	5.1	0.9	0.5 U	0.5 U	0.5 U	0.5 U	0.5 U	1.5	21.0	
MW-18 Screen 4	Aug/Sep 2007	MW-18-4	9.1	1.1	0.5	0.5 U	0.5 U	0.5 U	0.5 U	2.0	20.0	
MW-18 Screen 4	Oct/Dec 2007	MW-18-4	8.8	1.1	0.5 J	0.5 U	0.5 U	0.5 U	0.8	1.9	26.0	
MW-18 Screen 4	Jan/Feb 2008	MW-18-4	10.0	1.1	0.4 J	0.5 U	0.5 U	0.5 U	0.5 U	2.0	28.0 J	
MW-18 Screen 5	Jan/Feb 2003	MW-18-5	0.5 U	0.5 U	0.5 U	0.5 U	0.5 U	0.5 U	0.5 U	0.5 U	4.0 U	
MW-18 Screen 5	Apr/May 2003	MW-18-5	0.5 U	0.5 U	0.5 U	0.5 U	0.5 U	0.5 U	0.5 U	0.5 U	4.0 U	4-Methyl-2-pentanone 5.0 J
MW-18 Screen 5	Jul/Aug 2003	MW-18-5	0.5 U	0.5 U	0.5 U	0.5 U	0.5 U	0.5 U	0.5 U	0.5 U	4.0 U	
MW-18 Screen 5	Oct/Nov 2003	MW-18-5	0.5 U	0.5 U	0.5 U	0.5 U	0.5 U	0.5 U	0.5 U	0.5 U	4.0 U	
MW-18 Screen 5	Feb 2004	MW-18-5	0.5 U	0.5 U	0.5 U	0.5 U	0.5 U	0.5 U	0.5 U	0.5 U	4.0 U	
MW-18 Screen 5	Apr/May 2004	MW-18-5	0.5 U	0.5 U	0.5 U	0.5 U	0.5 U	0.5 U	0.5 U	0.5 U	4.0 UJ	
MW-18 Screen 5	Jul/Aug 2004	MW-18-5	0.5 U	0.5 U	0.5 U	0.5 U	0.5 U	0.5 U	0.5 U	0.5 U	4.0 U	
MW-18 Screen 5	Oct/Nov 2004	MW-18-5	0.5 U	0.5 U	0.5 U	0.5 U	0.5 U	0.5 U	0.5 U	0.5 U	4.0 U	
MW-18 Screen 5	Jan/Feb 2005	MW-18-5	0.5 U	0.5 U	0.5 U	0.5 U	0.5 U	0.5 U	0.5 U	0.5 U	4.0 U	Ethylbenzene 0.7 m,p-Xylene 3.0 o-Xylene 0.9
MW-18 Screen 5	Apr/May 2005	MW-18-5	0.5 U	0.5 U	0.5 U	0.5 U	0.5 U	0.5 U	0.5 U	0.5 U	4.0 U	m,p-Xylene 0.5
MW-18 Screen 5	Jul/Sep 2005	MW-18-5	0.5 U	0.5 U	0.5 U	0.5 U	0.5 U	0.5 U	0.5 U	0.5 U	4.0 U	1,2,3-Trichloropropane 0.0050 U m,p-Xylene 0.4 J
MW-18 Screen 5	Oct/Nov 2005	MW-18-5	0.5 U	0.5 U	0.5 U	0.5 U	0.5 U	0.5 U	0.5 U	0.5 U	4.0 U	
MW-18 Screen 5	Mar/Apr 2006	MW-18-5	0.5 U	0.5 U	0.5 U	0.5 U	0.5 U	0.5 U	0.5 U	0.5 U	2.0 U	
MW-18 Screen 5	May/June 2006	MW-18-5	0.5 U	0.5 U	0.5 U	0.5 U	0.5 U	0.5 U	0.5 U	0.5 U	2.0 U	
MW-18 Screen 5	Aug/Sep 2006	MW-18-5	0.5 U	0.5 U	0.5 U	0.5 U	0.5 U	0.5 U	0.5 U	0.5 U	2.0 U	
MW-18 Screen 5	Oct/Dec 2006	MW-18-5	0.5 U	0.5 U	0.5 U	0.5 U	0.5 U	0.5 U	0.5 U	0.5 U	2.0 U	
MW-18 Screen 5	Mar/Apr 2007	MW-18-5	0.5 U	0.5 U	0.5 U	0.5 U	0.5 U	0.5 U	0.5 U	0.5 U	1.0 U	
MW-18 Screen 5	Jun/Jul 2007	MW-18-5	0.5 U	0.5 U	0.5 U	0.5 U	0.5 U	0.5 U	0.5 U	0.5 U	1.0 U	
MW-18 Screen 5	Aug/Sep 2007	MW-18-5	0.5 U	0.5 U	0.5 U	0.5 U	0.5 U	0.5 U	0.5 U	0.5 U	1.0 U	
MW-18 Screen 5	Oct/Dec 2007	MW-18-5	0.5 U	0.5 U	0.5 U	0.5 U	0.5 U	0.5 U	0.5 U	0.5 U	2.0 U	
MW-18 Screen 5	Jan/Feb 2008	MW-18-5	0.5 U	0.5 U	0.5 U	0.5 U	0.5 U	0.5 U	0.5 U	0.5 U	2.0 U	
MW-19 Screen 1	Jan/Feb 2003	MW-19-1	0.5 U	0.5 U	0.5 U	0.5 U	0.5 U	0.5 U	0.5 U	0.5 U	4.0 U	
MW-19 Screen 1	Apr/May 2003	MW-19-1	0.5 U	0.5 U	0.5 U	0.5 U	0.5 U	0.5 U	0.5 U	0.5 U	4.0 U	
MW-19 Screen 1	Jul/Aug 2003	MW-19-1	0.5 U	0.5 U	0.5 U	0.5 U	0.5 U	0.5 U	0.5 U	0.5 U	4.0 U	
MW-19 Screen 1	Oct/Nov 2003	MW-19-1	0.5 U	0.5 U	0.5 U	0.5 U	0.5 U	0.5 U	0.5 U	0.5 U	4.0 U	
MW-19 Screen 1	Feb 2004	MW-19-1	0.5 U	0.5 U	0.5 U	0.5 U	0.5 U	0.5 U	0.5 U	0.5 U	4.0 U	
MW-19 Screen 1	Apr/May 2004	MW-19-1	0.5 U	0.5 U	0.5 U	0.5 U	0.5 U	0.5 U	0.5 U	0.5 U	4.0 U	
MW-19 Screen 1	Jul/Aug 2004	MW-19-1	0.5 U	0.5 U	0.5 U	0.5 U	0.5 U	0.5 U	0.5 U	0.5 U	4.0 U	
MW-19 Screen 1	Jul/Aug 2004	DUPE-2-3Q04	0.5 U	0.5 U	0.5 U	0.5 U	0.5 U	0.5 U	0.5 U	0.5 U	4.0 U	
MW-19 Screen 1	Oct/Nov 2004	MW-19-1	0.5 UJ	0.5 U	0.5 U	0.5 U	0.5 U	0.5 U	0.5 U	0.5 U	4.0 U	
MW-19 Screen 1	Jan/Feb 2005	MW-19-1	0.5 U	0.5 U	0.5 U	0.5 U	0.5 U	0.5 U	0.5 U	0.5 U	4.0 U	
MW-19 Screen 1	Apr/May 2005	MW-19-1	0.5 U	0.5 U	0.5 U	0.5 U	0.5 U	0.5 U	0.5 U	0.5 U	4.0 U	
MW-19 Screen 1	Jul/Sep 2005	MW-19-1	0.5 U	0.5 U	0.5 U	0.5 U	0.5 U	0.5 U	0.5 U	0.5 U	4.0 U	Benzene 0.6 Methyl-tert-butyl ether (MTBE) 0.6 J
MW-19 Screen 1	Oct/Nov 2005	MW-19-1	0.5 U	0.5 U	0.5 U	0.5 U	0.5 U	0.5 U	0.5 U	0.5 U	4.0 U	
MW-19 Screen 1	Mar/Apr 2006	MW-19-1	0.5 U	0.5 U	0.5 U	0.5 U	0.5 U	0.5 U	0.5 U	0.5 U	2.0 U	
MW-19 Screen 1	Mar/Apr 2006	DUPE-3-1Q06	0.5 U	0.5 U	0.5 U	0.5 U	0.5 U	0.5 U	0.5 U	0.5 U	2.0 U	

Sample Location	Sampling Event	Sample Number	Carbon tetrachloride	TCE	PCE	1,1-DCA	1,2-DCA	1,1-DCE	Freon 113	Chloroform	Perchlorate	Other Volatile Organic Compounds and 1,4-Dioxane, NDMA, NDPA, 1,2,3-TCP	
MW-19 Screen 1	May/June 2006	MW-19-1	0.5 U	0.5 U	0.5 U	0.5 U	0.5 U	0.5 U	0.5 U	0.5 U	2.0 U		
MW-19 Screen 1	Aug/Sep 2006	MW-19-1	0.5 U	0.5 U	0.5 U	0.5 U	0.5 U	0.5 U	0.5 U	0.5 U	2.0 U		
MW-19 Screen 1	Oct/Dec 2006	MW-19-1	0.5 U	0.5 U	0.5 U	0.5 U	0.5 U	0.5 U	0.5 U	0.5 U	2.0 U		
MW-19 Screen 1	Mar/Apr 2007	MW-19-1	0.5 U	0.5 U	0.5 U	0.5 U	0.5 U	0.5 U	0.5 U	0.5 U	2.0 U		
MW-19 Screen 1	Mar/Apr 2007	DUPE-4-1Q07	0.5 U	0.5 U	0.5 U	0.5 U	0.5 U	0.5 U	0.5 U	0.5 U	2.0 U		
MW-19 Screen 1	Jun/Jul 2007	MW-19-1	0.5 U	0.5 U	0.5 U	0.5 U	0.5 U	0.5 U	0.5 U	0.5 U	2.0 U		
MW-19 Screen 1	Aug/Sep 2007	MW-19-1	0.5 U	0.5 U	0.5 U	0.5 U	0.5 U	0.5 U	0.5 U	0.5 U	2.0 U		
MW-19 Screen 1	Oct/Dec 2007	MW-19-1	0.5 U	0.5 U	0.5 U	0.5 U	0.5 U	0.5 U	0.5 U	0.5 U	1.0 U		
MW-19 Screen 1	Jan/Feb 2008	MW-19-1	0.5 U	0.5 U	0.5 U	0.5 U	0.5 U	0.5 U	0.5 U	0.5 U	2.9		
MW-19 Screen 2	Jan/Feb 2003	MW-19-2	0.5 U	1.1	2.0	0.4 J	0.5 U	0.5 U	0.5 U	0.7	4.0 U		
MW-19 Screen 2	Apr/May 2003	MW-19-2	0.5 U	0.4 J	1.0	0.5 U	0.5 U	0.5 U	0.5 U	0.6	4.3		
MW-19 Screen 2	Jul/Aug 2003	MW-19-2	0.5 U	0.6	1.2	0.5 U	0.5 U	0.5 U	0.5 U	0.6	3.6 J	Bromodichloromethane	0.4 J
												Dibromochloromethane	0.6
MW-19 Screen 2	Oct/Nov 2003	MW-19-2	0.5 U	0.3 J	1.5	0.5 U	0.5 U	0.5 U	0.5 U	0.8	4.4 J	Bromodichloromethane	0.5
												Dibromochloromethane	0.4 J
MW-19 Screen 2	Feb 2004	MW-19-2	0.5 U	0.5 J	1.6	0.4 J	0.5 U	0.5 U	0.5 U	1.2	6.8	Bromodichloromethane	0.7
												Dibromochloromethane	1.3
MW-19 Screen 2	Apr/May 2004	MW-19-2	0.5 U	0.3 J	0.8	0.5 U	0.5 U	0.5 U	0.5 U	0.6	4.5	Bromodichloromethane	0.4 J
MW-19 Screen 2	Jul/Aug 2004	MW-19-2	0.5 U	0.5	1.4	0.4 J	0.5 U	0.5 U	0.5 U	0.9	7.1	Bromodichloromethane	0.4 J
												cis-1,2-Dichloroethene	0.3 J
												Dibromochloromethane	0.4 J
MW-19 Screen 2	Oct/Nov 2004	MW-19-2	0.5 U	0.3 J	0.9	0.4 J	0.5 U	0.5 U	0.5 U	1.0	8.0	Bromodichloromethane	0.5 J
												Dibromochloromethane	0.6
MW-19 Screen 2	Jan/Feb 2005	MW-19-2	0.5 U	0.5 J	1.2	0.5 U	0.5 U	0.5 U	0.5 U	1.1	4.0 U	Bromodichloromethane	0.5
												cis-1,2-Dichloroethene	0.6
MW-19 Screen 2	Apr/May 2005	MW-19-2	0.5 U	0.5 U	0.3 J	0.5 U	0.5 U	0.5 U	0.5 U	0.5 J	7.0	Bromodichloromethane	0.6
MW-19 Screen 2	Jul/Sep 2005	MW-19-2	0.5 U	0.5 U	0.5 U	0.5 U	0.5 U	0.5 U	0.5 U	0.4 J	6.7	m,p-Xylene	0.4 J
MW-19 Screen 2	Oct/Nov 2005	MW-19-2	0.5 U	0.6	0.7	0.3 J	0.5 U	0.5 U	0.5 U	0.6	4.6	Bromodichloromethane	0.3 J
MW-19 Screen 2	Mar/Apr 2006	MW-19-2	0.5 U	1.1	0.8	0.4 J	0.5 U	0.5 U	0.5 U	0.7	4.5	Bromodichloromethane	0.3 J
												cis-1,2-Dichloroethene	0.3
MW-19 Screen 2	May/June 2006	MW-19-2	0.5 U	0.7	0.4 J	0.5 U	0.5 U	0.5 U	0.5 U	0.4 J	5.4		
MW-19 Screen 2	Aug/Sep 2006	MW-19-2	0.5 U	1.2	0.7	0.3 J	0.5 U	0.5 U	0.5 U	0.6	5.1		
MW-19 Screen 2	Oct/Dec 2006	MW-19-2	0.5 U	0.5 U	0.5 U	0.5 U	0.5 U	0.5 U	0.5 U	0.5 U	4.0 U		
MW-19 Screen 2	Mar/Apr 2007	MW-19-2	0.5 U	1.2	0.6	0.3 J	0.5 U	0.5 U	0.5 U	0.5 J	4.0 U		
MW-19 Screen 2	Jun/Jul 2007	MW-19-2	0.5 U	0.7	0.5 U	0.5 U	0.5 U	0.5 U	0.5 U	0.5 U	5.7	Methylene chloride	0.7 J
MW-19 Screen 2	Aug/Sep 2007	MW-19-2	0.5 U	1.1	0.8	0.5 U	0.5 U	0.5 U	0.5 U	0.5	4.0 U		
MW-19 Screen 2	Oct/Dec 2007	MW-19-2	0.5 U	1.0	0.5	0.3 J	0.5 U	0.5 U	0.5 U	0.5 J	8.0	cis-1,2-Dichloroethene	0.3 J
MW-19 Screen 2	Jan/Feb 2008	MW-19-2	0.5 U	1.3	0.8	0.4 J	0.5 U	0.5 U	0.5 U	0.6	4.4	1,2,3-Trichlorobenzene	0.3 J
												cis-1,2-Dichloroethene	0.3 J
MW-19 Screen 3	Jan/Feb 2003	MW-19-3	0.5 U	0.5 J	1.5	0.5 U	0.5 U	0.5 U	0.5 U	0.6	4.0 U		
MW-19 Screen 3	Apr/May 2003	MW-19-3	0.5 U	0.5 U	0.8	0.5 U	0.5 U	0.5 U	0.5 U	0.5 U	3.6 J		
MW-19 Screen 3	Jul/Aug 2003	MW-19-3	0.5 U	0.4 J	1.7	0.5 U	0.5 U	0.5 U	0.5 U	0.5 U	3.0 J	Dibromochloromethane	0.4 J
MW-19 Screen 3	Oct/Nov 2003	MW-19-3	0.5 U	0.3 J	1.4	0.5 U	0.5 U	0.5 U	0.5 U	0.4 J	5.1 J		
MW-19 Screen 3	Feb 2004	MW-19-3	0.5 U	0.5 U	0.7	0.5 U	0.5 U	0.5 U	0.5 U	0.5 U	4.2	Dibromochloromethane	0.9
MW-19 Screen 3	Feb 2004	DUPE-2-1Q04	0.5 U	0.5 U	1.1	0.5 U	0.5 U	0.5 U	0.5 U	0.4 J	5.3	Dibromochloromethane	0.9
MW-19 Screen 3	Apr/May 2004	MW-19-3	0.5 U	0.5 U	0.8	0.5 U	0.5 U	0.5 U	0.5 U	0.5 U	3.3 J		
MW-19 Screen 3	Jul/Aug 2004	MW-19-3	0.5 U	0.5 U	1.5	0.5 U	0.5 U	0.5 U	0.5 U	0.5 U	9.7		
MW-19 Screen 3	Oct/Nov 2004	MW-19-3	0.5 U	0.5 U	1.2	0.5 U	0.5 U	0.5 U	0.5 U	0.4 J	4.8		
MW-19 Screen 3	Jan/Feb 2005	MW-19-3	0.5 U	0.5 U	0.9	0.5 U	0.5 U	0.5 U	0.5 U	0.5 U	4.0 U	m,p-Xylene	0.6
MW-19 Screen 3	Jan/Feb 2005	DUPE-2-1Q05	0.5 U	0.5 U	1.1	0.5 U	0.5 U	0.5 U	0.5 U	0.5 U	4.0 U	m,p-Xylene	0.6
MW-19 Screen 3	Apr/May 2005	MW-19-3	0.5 U	0.5 U	0.5 U	0.5 U	0.5 U	0.5 U	0.5 U	0.5 U	4.0 U		

Sample Location	Sampling Event	Sample Number	Carbon tetrachloride	TCE	PCE	1,1-DCA	1,2-DCA	1,1-DCE	Freon 113	Chloroform	Perchlorate	Other Volatile Organic Compounds and 1,4-Dioxane, NDMA, NDPA, 1,2,3-TCP	
MW-19 Screen 3	Jul/Sep 2005	MW-19-3	0.5 U	0.5 U	0.5 U	0.5 U	0.5 U	0.5 U	0.5 U	0.5 U	3.2 J		
MW-19 Screen 3	Oct/Nov 2005	MW-19-3	0.5 U	0.5 U	0.5 J	0.5 U	0.5 U	0.5 U	0.5 U	0.5 U	3.2 J		
MW-19 Screen 3	Mar/Apr 2006	MW-19-3	0.5 U	0.5 U	0.7	0.5 U	0.5 U	0.5 U	0.5 U	0.5 U	4.0 U	cis-1,2-Dichloroethene	0.3 J
MW-19 Screen 3	May/Jun 2006	MW-19-3	0.5 U	0.5 U	0.5 U	0.5 U	0.5 U	0.5 U	0.5 U	0.5 U	4.0 U		
MW-19 Screen 3	May/Jun 2006	DUPE-1-2Q06	0.5 U	0.5 U	0.5 U	0.5 U	0.5 U	0.5 U	0.5 U	0.5 U	4.0 U		
MW-19 Screen 3	Aug/Sep 2006	MW-19-3	0.5 U	0.5 U	0.5	0.5 U	0.5 U	0.5 U	0.5 U	0.5 U	4.0 U		
MW-19 Screen 3	Oct/Dec 2006	MW-19-3	0.5 U	0.5 U	0.5 U	0.5 U	0.5 U	0.5 U	0.5 U	0.5 U	4.0 U		
MW-19 Screen 3	Mar/Apr 2007	MW-19-3	0.5 U	0.5 U	0.8	0.5 U	0.5 U	0.5 U	0.5 U	0.5 U	4.0 U		
MW-19 Screen 3	Jun/Jul 2007	MW-19-3	0.5 U	0.4 J	0.5 U	0.5 U	0.5 U	0.5 U	0.5 U	0.5 U	3.8		
MW-19 Screen 3	Aug/Sep 2007	MW-19-3	0.5 U	0.5 U	0.5 U	0.5 U	0.5 U	0.5 U	0.5 U	0.5 U	4.0 U		
MW-19 Screen 3	Oct/Dec 2007	MW-19-3	0.5 U	0.5 U	0.5 J	0.5 U	0.5 U	0.5 U	0.5 U	0.5 U	4.2		
MW-19 Screen 3	Jan/Feb 2008	MW-19-3	0.5 U	0.5 U	0.6	0.5 U	0.5 U	0.5 U	0.5 U	0.5 U	7.4		
MW-19 Screen 4	Jan/Feb 2003	MW-19-4	0.5 U	0.5 U	0.5 U	0.5 U	0.5 U	0.5 U	0.5 U	2.0	4.0 U		
MW-19 Screen 4	Jan/Feb 2003	DUPE-2-1Q03	0.5 U	0.5 U	0.5 U	0.5 U	0.5 U	0.5 U	0.5 U	1.9	4.0 U		
MW-19 Screen 4	Apr/May 2003	MW-19-4	0.5 U	0.5 U	0.5 U	0.5 U	0.5 U	0.5 U	0.5 U	0.7	4.0 U		
MW-19 Screen 4	Jul/Aug 2003	MW-19-4	0.5 U	0.5 U	0.3 J	0.5 U	0.5 U	0.5 U	0.5 U	1.0	4.0 U		
MW-19 Screen 4	Jul/Aug 2003	DUPE-1-3Q03	0.5 U	0.5 U	0.4 J	0.5 U	0.5 U	0.5 U	0.5 U	1.4	4.0 U		
MW-19 Screen 4	Oct/Nov 2003	MW-19-4	0.5 U	0.5 U	0.7	0.5 U	0.5 U	0.5 U	0.5 U	1.3	4.0 U		
MW-19 Screen 4	Feb 2004	MW-19-4	0.5 U	0.5 U	1.7	0.5 U	0.5 U	0.5 U	0.5 U	0.5	3.5 J		
MW-19 Screen 4	Apr/May 2004	MW-19-4	0.5 U	0.5 U	1.0	0.5 U	0.5 U	0.5 U	0.5 U	0.7	4.0 U		
MW-19 Screen 4	Jul/Aug 2004	MW-19-4	0.5 U	0.4 J	2.3	0.5 U	0.5 U	0.5 U	0.5 U	0.7	4.0 U	m,p-Xylene Toluene	0.7 0.6
MW-19 Screen 4	Oct/Nov 2004	MW-19-4	0.5 U	0.3 J	2.0	0.5 U	0.5 U	0.5 U	0.5 U	0.8	4.0 U		
MW-19 Screen 4	Jan/Feb 2005	MW-19-4	0.5 U	0.4 J	2.6	0.5 U	0.5 U	0.5 U	0.5 U	0.5 J	4.0 U		
MW-19 Screen 4	Apr/May 2005	MW-19-4	0.5 U	0.5 U	0.9	0.5 U	0.5 U	0.5 U	0.5 U	0.4 J	3.7 J		
MW-19 Screen 4	Jul/Sep 2005	MW-19-4	0.5 U	0.5 U	0.5 J	0.5 U	0.5 U	0.5 U	0.5 U	0.4 J	3.0 J	m,p-Xylene	0.8
MW-19 Screen 4	Oct/Nov 2005	MW-19-4	0.5 U	0.5 U	0.9	0.5 U	0.5 U	0.5 U	0.5 U	0.5 J	2.4 J		
MW-19 Screen 4	Mar/Apr 2006	MW-19-4	0.5 U	0.5 U	1.2	0.5 U	0.5 U	0.5 U	0.5 U	0.4 J	4.0 U		
MW-19 Screen 4	May/Jun 2006	MW-19-4	0.5 U	0.5 U	0.4 J	0.5 U	0.5 U	0.5 U	0.5 U	0.5 U	4.0 U		
MW-19 Screen 4	Aug/Sep 2006	MW-19-4	0.5 U	0.5 U	0.6	0.5 U	0.5 U	0.5 U	0.5 U	0.5 U	4.0 U		
MW-19 Screen 4	Oct/Dec 2006	MW-19-4	0.5 U	0.5 U	0.5 U	0.5 U	0.5 U	0.5 U	0.5 U	0.5 U	4.0 U		
MW-19 Screen 4	Mar/Apr 2007	MW-19-4	0.5 U	0.5 U	0.7	0.5 U	0.5 U	0.5 U	0.5 U	0.3 J	2.5 U		
MW-19 Screen 4	Jun/Jul 2007	MW-19-4	0.5 U	0.5 U	0.4 J	0.5 U	0.5 U	0.5 U	0.5 U	0.5 U	2.5 U		
MW-19 Screen 4	Aug/Sep 2007	MW-19-4	0.5 U	0.5 U	0.6	0.5 U	0.5 U	0.5 U	0.5 U	0.5 U	2.5 U		
MW-19 Screen 4	Oct/Dec 2007	MW-19-4	0.5 U	0.5 U	0.5 J	0.5 U	0.5 U	0.5 U	0.5 U	0.3 J	4.4		
MW-19 Screen 4	Jan/Feb 2008	MW-19-4	0.5 U	0.5 U	0.6	0.5 U	0.5 U	0.5 U	0.5 U	0.3 J	2.0 U		
MW-19 Screen 5	Jan/Feb 2003	MW-19-5	0.5 U	0.4 J	4.2	0.5 U	0.5 U	0.5 U	0.5 U	0.5 U	4.0 U		
MW-19 Screen 5	Apr/May 2003	MW-19-5	0.5 U	0.5 U	2.8	0.5 U	0.5 U	0.5 U	0.5 U	0.3 J	4.0 U		
MW-19 Screen 5	Jul/Aug 2003	MW-19-5	0.5 U	0.5 U	3.8	0.5 U	0.5 U	0.5 U	0.5 U	0.5 U	4.0 U		
MW-19 Screen 5	Oct/Nov 2003	MW-19-5	0.5 U	0.3 J	3.9	0.5 U	0.5 U	0.5 U	0.5 U	0.3 J	4.0 U		
MW-19 Screen 5	Feb 2004	MW-19-5	0.5 U	0.5 U	2.9	0.5 U	0.5 U	0.5 U	0.5 U	0.5 U	4.0 U		
MW-19 Screen 5	Apr/May 2004	MW-19-5	0.5 U	0.5 U	2.9	0.5 U	0.5 U	0.5 U	0.5 U	0.5 U	4.0 U		
MW-19 Screen 5	Jul/Aug 2004	MW-19-5	0.5 U	0.4 J	4.2	0.5 U	0.5 U	0.5 U	0.5 U	0.5 U	4.0 U		
MW-19 Screen 5	Oct/Nov 2004	MW-19-5	0.5 U	0.3 J	3.6	0.5 U	0.5 U	0.5 U	0.5 U	0.4 J	4.0 U		
MW-19 Screen 5	Jan/Feb 2005	MW-19-5	0.5 U	0.5	5.4	0.5 U	0.5 U	0.5 U	0.5 U	0.5 U	4.0 U	m,p-Xylene	0.3 J
MW-19 Screen 5	Apr/May 2005	MW-19-5	0.5 U	0.5 U	2.4	0.5 U	0.5 U	0.5 U	0.5 U	0.5 U	4.0 U		
MW-19 Screen 5	Jul/Sep 2005	MW-19-5	0.5 U	0.5 U	1.7	0.5 U	0.5 U	0.5 U	0.5 U	0.5 U	2.7 J	Bromodichloromethane	0.4 J
MW-19 Screen 5	Oct/Nov 2005	MW-19-5	0.5 U	0.4 J	2.8	0.5 U	0.5 U	0.5 U	0.5 U	0.4 J	2.2 J		
MW-19 Screen 5	Oct/Nov 2005	DUPE-2-4Q05	0.5 U	0.3 J	2.9	0.5 U	0.5 U	0.5 U	0.5 U	0.4 J	2.3 J		
MW-19 Screen 5	Mar/Apr 2006	MW-19-5	0.5 U	0.5	3.9	0.5 U	0.5 U	0.5 U	0.5 U	0.4 J	4.0 U		
MW-19 Screen 5	May/Jun 2006	MW-19-5	0.5 U	0.4 J	3.1	0.5 U	0.5 U	0.5 U	0.5 U	0.4 J	4.0 U		



Sample Location	Sampling Event	Sample Number	Carbon tetrachloride	TCE	PCE	1,1-DCA	1,2-DCA	1,1-DCE	Freon 113	Chloroform	Perchlorate	Other Volatile Organic Compounds and 1,4-Dioxane, NDMA, NDPA, 1,2,3-TCP	
MW-19 Screen 5	Aug/Sep 2006	MW-19-5	0.5 U	0.4 J	3.0	0.5 U	0.5 U	0.5 U	0.5 U	0.4 J	4.0 U		
MW-19 Screen 5	Oct/Dec 2006	MW-19-5	0.5 U	0.3 J	2.0	0.5 U	0.5 U	0.5 U	0.5 U	0.5 U	4.8 J		
MW-19 Screen 5	Mar/Apr 2007	MW-19-5	0.5 U	0.3 J	2.9	0.5 U	0.5 U	0.5 U	0.5 U	0.3 J	4.0 U		
MW-19 Screen 5	Jun/Jul 2007	MW-19-5	0.5 U	0.3 J	1.7	0.5 U	0.5 U	0.5 U	0.5 U	0.3 J	4.0 U		
MW-19 Screen 5	Aug/Sep 2007	MW-19-5	0.5 U	0.5 U	2.9	0.5 U	0.5 U	0.5 U	0.5 U	0.5 U	4.0 U		
MW-19 Screen 5	Oct/Dec 2007	MW-19-5	0.5 U	0.3 J	2.3	0.5 U	0.5 U	0.5 U	0.5 U	0.3 J	3.8		
MW-19 Screen 5	Jan/Feb 2008	MW-19-5	0.5 U	0.4 J	2.6	0.5 U	0.5 U	0.5 U	0.5 U	0.4 J	2.0 U		
MW-20 Screen 1	Jan/Feb 2003	MW-20-1	0.5 U	0.5 U	0.5 U	0.5 U	0.5 U	0.5 U	0.5 U	0.5 U	4.0 U		
MW-20 Screen 1	Jan/Feb 2003	DUPE-1-1Q03	0.5 U	0.5 U	0.5 U	0.5 U	0.5 U	0.5 U	0.5 U	0.3 J	4.0 U		
MW-20 Screen 1	Apr/May 2003	MW-20-1	0.5 U	0.5 U	0.5 U	0.5 U	0.5 U	0.5 U	0.5 U	0.5 U	4.0 U		
MW-20 Screen 1	Apr/May 2003	DUPE-3-2Q03	0.5 U	0.5 U	0.5 U	0.5 U	0.5 U	0.5 U	0.5 U	0.5 U	4.0 U		
MW-20 Screen 1	Jul/Aug 2003	MW-20-1	0.5 U	0.5 U	0.5 U	0.5 U	0.5 U	0.5 U	0.5 U	0.5 J	1.5 J		
MW-20 Screen 1	Oct/Nov 2003	MW-20-1	0.5 U	0.5 U	0.5 U	0.5 U	0.5 U	0.5 U	0.5 U	0.4 J	4.1 J	4-Methyl-2-pentanone Chloroethane Chloromethane	3.0 J 2.2 0.9
MW-20 Screen 1	Feb 2004	MW-20-1	0.5 U	0.5 U	0.5 U	0.5 U	0.5 U	0.5 U	0.5 U	0.5 U	4.0 U		
MW-20 Screen 1	Apr/May 2004	MW-20-1	0.5 U	0.5 U	0.5 U	0.5 U	0.5 U	0.5 U	0.5 U	0.5 U	4.0 U		
MW-20 Screen 1	Jul/Aug 2004	MW-20-1	0.5 U	0.5 U	0.5 U	0.5 U	0.5 U	0.5 U	0.5 U	0.5 U	4.0 U		
MW-20 Screen 1	Oct/Nov 2004	MW-20-1	0.5 UJ	0.5 U	0.5 U	0.5 U	0.5 U	0.5 U	0.5 U	0.5 U	6.2		
MW-20 Screen 1	Jan/Feb 2005	MW-20-1	0.5 U	0.5 U	0.5 U	0.5 U	0.5 U	0.5 U	0.5 U	0.5 U	4.0 U	m,p-Xylene	0.4 J
MW-20 Screen 1	Apr/May 2005	MW-20-1	0.5 U	0.5 U	0.5 U	0.5 U	0.5 U	0.5 U	0.5 U	0.5 U	4.0 U		
MW-20 Screen 1	Jul/Sep 2005	MW-20-1	0.5 U	0.5 U	0.5 U	0.5 U	0.5 U	0.5 U	0.5 U	0.5 U	2.2 J		
MW-20 Screen 1	Oct/Nov 2005	MW-20-1	0.5 U	0.5 U	0.5 U	0.5 U	0.5 U	0.5 U	0.5 U	0.5 U	2.1 J		
MW-20 Screen 1	Mar/Apr 2006	MW-20-1	0.5 U	0.5 U	0.5 U	0.5 U	0.5 U	0.5 U	0.5 U	0.5 U	2.0 U		
MW-20 Screen 1	May/June 2006	MW-20-1	0.5 U	0.5 U	0.5 U	0.5 U	0.5 U	0.5 U	0.5 U	0.5 U	4.0 U		
MW-20 Screen 1	Aug/Sep 2006	MW-20-1	0.5 U	0.5 U	0.5 U	0.5 U	0.5 U	0.5 U	0.5 U	0.5 U	4.0 U		
MW-20 Screen 1	Oct/Dec 2006	MW-20-1	0.5 U	0.5 U	0.5 U	0.5 U	0.5 U	0.5 U	0.5 U	0.5 U	4.0 U		
MW-20 Screen 1	Mar/Apr 2007	MW-20-1	0.5 U	0.5 U	0.5 U	0.5 U	0.5 U	0.5 U	0.5 U	0.5 U	4.0 U		
MW-20 Screen 1	Jun/Jul 2007	MW-20-1	0.5 U	0.5 U	0.5 U	0.5 U	0.5 U	0.5 U	0.5 U	0.5 U	4.0 U		
MW-20 Screen 1	Jun/Jul 2007	DUPE-2-2Q07	0.5 U	0.5 U	0.5 U	0.5 U	0.5 U	0.5 U	0.5 U	0.5 U	4.0 U		
MW-20 Screen 1	Aug/Sep 2007	MW-20-1	0.5 U	0.5 U	0.5 U	0.5 U	0.5 U	0.5 U	0.5 U	0.5 U	4.0 U		
MW-20 Screen 1	Oct/Dec 2007	MW-20-1	0.5 U	0.5 U	0.5 U	0.5 U	0.5 U	0.5 U	0.5 U	0.5 U	2.0		
MW-20 Screen 1	Jan/Feb 2008	MW-20-1	0.5 U	0.5 U	0.5 U	0.5 U	0.5 U	0.5 U	0.5 U	0.5 U	3.0 U		
MW-20 Screen 2	Jan/Feb 2003	MW-20-2	0.5 U	0.5 U	0.5 U	0.5 U	0.5 U	0.5 U	0.5 U	1.3	4.0 U		
MW-20 Screen 2	Apr/May 2003	MW-20-2	0.5 U	0.5 U	0.5 U	0.5 U	0.5 U	0.5 U	0.5 U	1.5	4.0 U	4-Methyl-2-pentanone	3.0 J
MW-20 Screen 2	Jul/Aug 2003	MW-20-2	0.5 U	0.5 U	0.5 U	0.5 U	0.5 U	0.5 U	0.5 U	2.2	4.0 U		
MW-20 Screen 2	Oct/Nov 2003	MW-20-2	0.5 U	0.5 U	0.5 U	0.5 U	0.5 U	0.5 U	0.5 U	1.9	4.0 U		
MW-20 Screen 2	Oct/Nov 2003	DUPE-6-4Q03	0.5 U	0.5 U	0.5 U	0.5 U	0.5 U	0.5 U	0.5 U	1.9	4.0 U	Bromodichloromethane	0.3 J
MW-20 Screen 2	Feb 2004	MW-20-2	0.5 U	0.5 U	0.5 U	0.5 U	0.5 U	0.5 U	0.5 U	0.9	4.0 U		
MW-20 Screen 2	Apr/May 2004	MW-20-2	0.5 U	0.5 U	0.5 U	0.5 U	0.5 U	0.5 U	0.5 U	1.0	4.0 U		
MW-20 Screen 2	Jul/Aug 2004	MW-20-2	0.5 U	0.5 U	0.5 U	0.5 U	0.5 U	0.5 U	0.5 U	0.7	4.0 U		
MW-20 Screen 2	Oct/Nov 2004	MW-20-2	0.5 UJ	0.5 U	0.5 U	0.5 U	0.5 U	0.5 U	0.5 U	0.7	4.0 U		
MW-20 Screen 2	Jan/Feb 2005	MW-20-2	0.5 U	0.5 U	0.5 U	0.5 U	0.5 U	0.5 U	0.5 U	0.5 U	4.0 U	m,p-Xylene	0.4 J
MW-20 Screen 2	Apr/May 2005	MW-20-2	0.5 U	0.5 U	0.5 U	0.5 U	0.5 U	0.5 U	0.5 U	0.5	4.0 U		
MW-20 Screen 2	Jul/Sep 2005	MW-20-2	0.5 U	0.5 U	0.5 U	0.5 U	0.5 U	0.5 U	0.5 U	0.5 U	4.0 U	m,p-Xylene	0.5 J
MW-20 Screen 2	Oct/Nov 2005	MW-20-2	0.5 U	0.5 U	0.5 U	0.5 U	0.5 U	0.5 U	0.5 U	0.4 J	4.0 U		
MW-20 Screen 2	Mar/Apr 2006	MW-20-2	0.5 U	0.5 U	0.5 U	0.5 U	0.5 U	0.5 U	0.5 U	0.4 J	2.0 U		
MW-20 Screen 2	May/June 2006	MW-20-2	0.5 U	0.5 U	0.5 U	0.5 U	0.5 U	0.5 U	0.5 U	0.5 U	2.0 U		
MW-20 Screen 2	Aug/Sep 2006	MW-20-2	0.5 U	0.5 U	0.5 U	0.5 U	0.5 U	0.5 U	0.5 U	0.4 J	2.0 U		
MW-20 Screen 2	Oct/Dec 2006	MW-20-2	0.5 U	0.5 U	0.5 U	0.5 U	0.5 U	0.5 U	0.5 U	0.5 U	4.0 U		
MW-20 Screen 2	Mar/Apr 2007	MW-20-2	0.5 U	0.5 U	0.5 U	0.5 U	0.5 U	0.5 U	0.5 U	0.3 J	2.0 U		

Sample Location	Sampling Event	Sample Number	Carbon tetrachloride	TCE	PCE	1,1-DCA	1,2-DCA	1,1-DCE	Freon 113	Chloroform	Perchlorate	Other Volatile Organic Compounds and 1,4-Dioxane, NDMA, NDPA, 1,2,3-TCP	
MW-20 Screen 2	Mar/Apr 2007	DUPE-3-1Q07	0.5 U	0.5 U	0.5 U	0.5 U	0.5 U	0.5 U	0.5 U	0.3 J	2.0 U		
MW-20 Screen 2	Jun/Jul 2007	MW-20-2	0.5 U	0.5 U	0.5 U	0.5 U	0.5 U	0.5 U	0.5 U	0.5 U	1.0 U		
MW-20 Screen 2	Aug/Sep 2007	MW-20-2	0.5 U	0.5 U	0.5 U	0.5 U	0.5 U	0.5 U	0.5 U	0.4 J	2.0 U		
MW-20 Screen 2	Oct/Dec 2007	MW-20-2	0.5 U	0.3 J	0.3 J	0.5 U	0.5 U	0.5 U	0.5 U	0.5 U	3.7		
MW-20 Screen 2	Jan/Feb 2008	MW-20-2	0.5 U	0.3 J	0.5 U	0.5 U	0.5 U	0.5 U	0.5 U	0.4 J	3.6		
MW-20 Screen 3	Jan/Feb 2003	MW-20-3	0.5 U	0.5 U	0.5 U	0.5 U	0.5 U	0.5 U	0.5 U	0.5 U	4.0 U		
MW-20 Screen 3	Apr/May 2003	MW-20-3	0.5 U	0.5 U	0.5 U	0.5 U	0.5 U	0.5 U	0.5 U	0.5 U	4.0 U	4-Methyl-2-pentanone	4.0 J
MW-20 Screen 3	Jul/Aug 2003	MW-20-3	0.5 U	0.5 U	0.5 U	0.5 U	0.5 U	0.5 U	0.5 U	0.5 U	4.0 U		
MW-20 Screen 3	Jul/Aug 2003	DUPE-2-3Q03	0.5 U	0.5 U	0.5 U	0.5 U	0.5 U	0.5 U	0.5 U	0.5 U	4.0 U		
MW-20 Screen 3	Oct/Nov 2003	MW-20-3	0.5 U	0.5 U	0.5 U	0.5 U	0.5 U	0.5 U	0.5 U	0.5 U	4.0 U		
MW-20 Screen 3	Feb 2004	MW-20-3	0.5 U	0.5 U	0.5 U	0.5 U	0.5 U	0.5 U	0.5 U	0.5 U	2.0 J		
MW-20 Screen 3	Apr/May 2004	MW-20-3	0.5 U	0.5 U	0.5 U	0.5 U	0.5 U	0.5 U	0.5 U	0.5 U	4.0 U		
MW-20 Screen 3	Jul/Aug 2004	MW-20-3	0.5 U	0.5 U	0.3 J	0.5 U	0.5 U	0.5 U	0.5 U	0.5 U	4.0 U		
MW-20 Screen 3	Oct/Nov 2004	MW-20-3	0.5 U	0.5 U	0.5 U	0.5 U	0.5 U	0.5 U	0.5 U	0.5 U	4.0 U		
MW-20 Screen 3	Jan/Feb 2005	MW-20-3	0.5 U	0.5 U	0.5 U	0.5 U	0.5 U	0.5 U	0.5 U	0.5 U	4.0 U	m,p-Xylene	0.3 J
MW-20 Screen 3	Apr/May 2005	MW-20-3	0.5 U	0.5 U	0.5 U	0.5 U	0.5 U	0.5 U	0.5 U	0.5 U	4.0 U		
MW-20 Screen 3	Jul/Sep 2005	MW-20-3	0.5 U	0.5 U	0.5 U	0.5 U	0.5 U	0.5 U	0.5 U	0.5 U	4.0 U		
MW-20 Screen 3	Oct/Nov 2005	MW-20-3	0.5 U	0.5 U	0.5 U	0.5 U	0.5 U	0.5 U	0.5 U	0.5 U	4.0 U		
MW-20 Screen 3	Mar/Apr 2006	MW-20-3	0.5 U	0.5 U	0.3 J	0.5 U	0.5 U	0.5 U	0.5 U	0.5 U	4.0 U		
MW-20 Screen 3	May/June 2006	MW-20-3	0.5 U	0.5 U	0.5 U	0.5 U	0.5 U	0.5 U	0.5 U	0.5 U	2.0 U		
MW-20 Screen 3	Aug/Sep 2006	MW-20-3	0.5 U	0.5 U	0.5 U	0.5 U	0.5 U	0.5 U	0.5 U	0.5 U	2.0 U		
MW-20 Screen 3	Oct/Dec 2006	MW-20-3	0.5 U	0.5 U	0.5 U	0.5 U	0.5 U	0.5 U	0.5 U	0.5 U	4.0 U		
MW-20 Screen 3	Mar/Apr 2007	MW-20-3	0.5 U	0.5 U	0.4 J	0.5 U	0.5 U	0.5 U	0.5 U	0.5 U	2.5 U		
MW-20 Screen 3	Jun/Jul 2007	MW-20-3	0.5 U	0.5 U	0.5 U	0.5 U	0.5 U	0.5 U	0.5 U	0.5 U	2.0 U		
MW-20 Screen 3	Aug/Sep 2007	MW-20-3	0.5 U	0.5 U	0.4 J	0.5 U	0.5 U	0.5 U	0.5 U	0.5 U	2.0 U		
MW-20 Screen 3	Oct/Dec 2007	MW-20-3	0.5 U	0.5 U	0.5	0.5 U	0.5 U	0.5 U	0.5 U	0.5 U	2.0 U		
MW-20 Screen 3	Jan/Feb 2008	MW-20-3	0.5 U	0.5 U	0.4 J	0.5 U	0.5 U	0.5 U	0.5 U	0.5 U	3.0 U		
MW-20 Screen 4	Jan/Feb 2003	MW-20-4	0.5 U	0.5 U	0.5 U	0.5 U	0.5 U	0.5 U	0.5 U	0.5 U	4.0 U		
MW-20 Screen 4	Apr/May 2003	MW-20-4	0.5 U	0.5 U	0.5 U	0.5 U	0.5 U	0.5 U	0.5 U	0.5 U	124.0		
MW-20 Screen 4	Jul/Aug 2003	MW-20-4	0.5 U	0.5 U	0.5 U	0.5 U	0.5 U	0.5 U	0.5 U	0.5 U	4.0 U		
MW-20 Screen 4	Oct/Nov 2003	MW-20-4	0.5 U	0.5 U	0.5 U	0.5 U	0.5 U	0.5 U	0.5 U	0.5 U	4.0 U		
MW-20 Screen 4	Feb 2004	MW-20-4	0.5 U	0.5 U	0.5 U	0.5 U	0.5 U	0.5 U	0.5 U	0.5 U	4.0 U		
MW-20 Screen 4	Apr/May 2004	MW-20-4	0.5 U	0.5 U	0.5 U	0.5 U	0.5 U	0.5 U	0.5 U	0.5 U	4.0 U		
MW-20 Screen 4	Jul/Aug 2004	MW-20-4	0.5 U	0.5 U	0.5 U	0.5 U	0.5 U	0.5 U	0.5 U	0.5 U	4.0 U		
MW-20 Screen 4	Oct/Nov 2004	MW-20-4	0.5 U	0.5 U	0.5 U	0.5 U	0.5 U	0.5 U	0.5 U	0.5 U	4.0 U		
MW-20 Screen 4	Jan/Feb 2005	MW-20-4	0.5 U	0.5 U	0.5 U	0.5 U	0.5 U	0.5 U	0.5 U	0.5 U	4.0 U	m,p-Xylene	0.4 J
MW-20 Screen 4	Apr/May 2005	MW-20-4	0.5 U	0.5 U	0.5 U	0.5 U	0.5 U	0.5 U	0.5 U	0.5 U	4.0 U		
MW-20 Screen 4	Jul/Sep 2005	MW-20-4	0.5 U	0.5 U	0.5 U	0.5 U	0.5 U	0.5 U	0.5 U	0.5 U	4.0 U		
MW-20 Screen 4	Oct/Nov 2005	MW-20-4	0.5 U	0.5 U	0.5 U	0.5 U	0.5 U	0.5 U	0.5 U	0.5 U	4.0 U		
MW-20 Screen 4	Mar/Apr 2006	MW-20-4	0.5 U	0.5 U	0.5 U	0.5 U	0.5 U	0.5 U	0.5 U	0.5 U	2.0 U		
MW-20 Screen 4	May/June 2006	MW-20-4	0.5 U	0.5 U	0.5 U	0.5 U	0.5 U	0.5 U	0.5 U	0.5 U	2.0 U		
MW-20 Screen 4	Aug/Sep 2006	MW-20-4	0.5 U	0.5 U	0.5 U	0.5 U	0.5 U	0.5 U	0.5 U	0.5 U	2.0 U		
MW-20 Screen 4	Oct/Dec 2006	MW-20-4	0.5 U	0.5 U	0.5 U	0.5 U	0.5 U	0.5 U	0.5 U	0.5 U	2.0 U		
MW-20 Screen 4	Mar/Apr 2007	MW-20-4	0.5 U	0.5 U	0.5 U	0.5 U	0.5 U	0.5 U	0.5 U	0.5 U	2.0 U		
MW-20 Screen 4	Jun/Jul 2007	MW-20-4	0.5 U	0.5 U	0.5 U	0.5 U	0.5 U	0.5 U	0.5 U	0.5 U	1.0 U		
MW-20 Screen 4	Aug/Sep 2007	MW-20-4	0.5 U	0.5 U	0.5 U	0.5 U	0.5 U	0.5 U	0.5 U	0.5 U	2.0 U		
MW-20 Screen 4	Oct/Dec 2007	MW-20-4	0.5 U	0.5 U	0.5 U	0.5 U	0.5 U	0.5 U	0.5 U	0.5 U	2.0 U		
MW-20 Screen 4	Jan/Feb 2008	MW-20-4	0.5 U	0.5 U	0.5 U	0.5 U	0.5 U	0.5 U	0.5 U	0.5 U	2.0 U		
MW-20 Screen 5	Jan/Feb 2003	MW-20-5	0.5 U	0.5 U	0.5 U	0.5 U	0.5 U	0.5 U	0.5 U	0.5 U	4.0 U	2-Butanone Styrene	3.0 J 0.6
MW-20 Screen 5	Apr/May 2003	MW-20-5	0.5 U	0.5 U	0.5 U	0.5 U	0.5 U	0.5 U	0.5 U	0.5 U	4.0 U	Styrene	0.5 J

Sample Location	Sampling Event	Sample Number	Carbon tetrachloride	TCE	PCE	1,1-DCA	1,2-DCA	1,1-DCE	Freon 113	Chloroform	Perchlorate	Other Volatile Organic Compounds and 1,4-Dioxane, NDMA, NDPA, 1,2,3-TCP	
MW-20 Screen 5	Jul/Aug 2003	MW-20-5	0.5 U	0.5 U	0.5 U	0.5 U	0.5 U	0.5 U	0.5 U	0.5 U	4.0 U		
MW-20 Screen 5	Oct/Nov 2003	MW-20-5	0.5 U	0.5 U	0.5 U	0.5 U	0.5 U	0.5 U	0.5 U	0.5 U	4.0 U	Styrene	0.4 J
MW-20 Screen 5	Feb 2004	MW-20-5	0.5 U	0.5 U	0.5 U	0.5 U	0.5 U	0.5 U	0.5 U	0.5 U	4.0 U		
MW-20 Screen 5	Apr/May 2004	MW-20-5	0.5 U	0.5 U	0.5 U	0.5 U	0.5 U	0.5 U	0.5 U	0.5 U	4.0 U	Styrene	0.4 J
MW-20 Screen 5	Jul/Aug 2004	MW-20-5	0.5 U	0.5 U	0.5 U	0.5 U	0.5 U	0.5 U	0.5 U	0.5 U	4.0 U	Styrene	0.4 J
MW-20 Screen 5	Oct/Nov 2004	MW-20-5	0.5 U	0.5 U	0.5 U	0.5 U	0.5 U	0.5 U	0.5 U	0.5 U	4.0 U		
MW-20 Screen 5	Jan/Feb 2005	MW-20-5	0.5 U	0.5 U	0.5 U	0.5 U	0.5 U	0.5 U	0.5 U	0.5 U	4.0 U	m,p-Xylene	0.5
MW-20 Screen 5	Apr/May 2005	MW-20-5	0.5 U	0.5 U	0.5 U	0.5 U	0.5 U	0.5 U	0.5 U	0.5 U	4.0 U	Styrene	0.5
MW-20 Screen 5	Jul/Sep 2005	MW-20-5	0.5 U	0.5 U	0.5 U	0.5 U	0.5 U	0.5 U	0.5 U	0.5 U	4.0 J		
MW-20 Screen 5	Oct/Nov 2005	MW-20-5	0.5 U	0.5 U	0.5 U	0.5 U	0.5 U	0.5 U	0.5 U	0.5 U	4.0 U	Methylene chloride	0.4 J
MW-20 Screen 5	Mar/Apr 2006	MW-20-5	0.5 U	0.5 U	0.5 U	0.5 U	0.5 U	0.5 U	0.5 U	0.5 U	2.0 U	Styrene	0.3 J
MW-20 Screen 5	May/Jun 2006	MW-20-5	0.5 U	0.5 U	0.5 U	0.5 U	0.5 U	0.5 U	0.5 U	0.5 U	2.0 U	Styrene	0.4 J
MW-20 Screen 5	May/Jun 2006	DUPE-2-2Q06	0.5 U	0.5 U	0.5 U	0.5 U	0.5 U	0.5 U	0.5 U	0.5 U	2.0 U		
MW-20 Screen 5	Aug/Sep 2006	MW-20-5	0.5 U	0.5 U	0.5 U	0.5 U	0.5 U	0.5 U	0.5 U	0.5 U	2.0 U	Styrene	0.3 J
MW-20 Screen 5	Oct/Dec 2006	MW-20-5	0.5 U	0.5 U	0.5 U	0.5 U	0.5 U	0.5 U	0.5 U	0.5 U	2.0 U	Styrene	0.3 J
MW-20 Screen 5	Mar/Apr 2007	MW-20-5	0.5 U	0.5 U	0.5 U	0.5 U	0.5 U	0.5 U	0.5 U	0.5 U	2.0 U	Styrene	0.3 J
MW-20 Screen 5	Jun/Jul 2007	MW-20-5	0.5 U	0.5 U	0.5 U	0.5 U	0.5 U	0.5 U	0.5 U	0.5 U	1.0 U		
MW-20 Screen 5	Aug/Sep 2007	MW-20-5	0.5 U	0.5 U	0.5 U	0.5 U	0.5 U	0.5 U	0.5 U	0.5 U	1.0 U		
MW-20 Screen 5	Oct/Dec 2007	MW-20-5	0.5 U	0.5 U	0.5 U	0.5 U	0.5 U	0.5 U	0.5 U	0.5 U	2.0 U	Styrene	0.3 J
MW-20 Screen 5	Jan/Feb 2008	MW-20-5	0.5 U	0.5 U	0.5 U	0.5 U	0.5 U	0.5 U	0.5 U	0.5 U	2.0 U	Styrene	0.3 J
MW-21 Screen 1	Jan/Feb 2003	MW-21-1	0.5 U	3.6	0.7	0.5	0.5 U	0.5 U	0.5 U	1.0	3.1		
MW-21 Screen 1	Apr/May 2003	MW-21-1	0.5 U	0.7	0.5 J	0.6	0.5 U	0.5 U	0.5 U	0.8	3.6 J		
MW-21 Screen 1	Jul/Aug 2003	MW-21-1	0.5 U	11.0	1.0	0.7	0.5 U	0.5 U	0.5 U	1.7	5.2		
MW-21 Screen 1	Oct/Nov 2003	MW-21-1	0.5 U	5.5	0.4 J	0.5 U	0.5 U	0.5 U	0.5 U	0.9	6.5		
MW-21 Screen 1	Feb 2004	MW-21-1	0.5 U	1.2	0.5 J	0.6	0.5 U	0.5 U	0.5 U	0.8	5.7		
MW-21 Screen 1	Apr/May 2004	MW-21-1	0.5 U	0.9	0.4 J	0.6	0.5 U	0.5 U	0.5 U	0.7	5.6		
MW-21 Screen 1	Jul/Aug 2004	MW-21-1	0.5 U	4.2	0.5	0.6	0.5 U	0.5 U	0.5 U	0.8	5.1		
MW-21 Screen 1	Oct/Nov 2004	MW-21-1	0.5 U	1.5	0.5	0.6	0.5 U	0.5 U	0.5 U	0.7	7.3		
MW-21 Screen 1	Jan/Feb 2005	MW-21-1	0.5 U	0.7	0.5	0.9	0.5 U	0.5 U	0.5 U	0.6	4.0 U	m,p-Xylene	0.6
MW-21 Screen 1	Apr/May 2005	MW-21-1	0.5 U	0.5 U	0.5 U	0.6	0.5 U	0.5 U	0.5 U	0.4 J	4.0 U		
MW-21 Screen 1	Jul/Sep 2005	MW-21-1	0.5 U	0.8	0.5 U	0.5 J	0.5 U	0.5 U	0.5 U	0.5	3.6 J	Bromodichloromethane	0.4 J
MW-21 Screen 1	Oct/Nov 2005	MW-21-1	0.5 U	0.8	0.3 J	0.7	0.5 U	0.5 U	0.5 U	0.6	4.1		
MW-21 Screen 1	Mar/Apr 2006	MW-21-1	0.5 U	0.5 U	0.3 J	0.5	0.5 U	0.5 U	0.5 U	0.4 J	4.0 U		
MW-21 Screen 1	May/Jun 2006	MW-21-1	0.5 U	0.5 U	0.3 J	0.4 J	0.5 U	0.5 U	0.5 U	0.4 J	4.0 U		
MW-21 Screen 1	Aug/Sep 2006	MW-21-1	0.5 U	0.5 U	0.5 U	0.6	0.5 U	0.5 U	0.5 U	0.6	4.0 U		
MW-21 Screen 1	Oct/Dec 2006	MW-21-1	0.5 U	0.5 U	0.5 U	0.5 J	0.5 U	0.5 U	0.5 U	0.5 U	4.0 U		
MW-21 Screen 1	Mar/Apr 2007	MW-21-1	0.5 U	0.5 U	0.3 J	0.5 J	0.5 U	0.5 U	0.5 U	0.4 J	4.0 U		
MW-21 Screen 1	Jun/Jul 2007	MW-21-1	0.5 U	0.5 U	0.5 U	0.3 J	0.5 U	0.5 U	0.5 U	0.4 J	4.0 U		
MW-21 Screen 1	Aug/Sep 2007	MW-21-1	0.5 U	0.5 U	0.5 U	0.4 J	0.5 U	0.5 U	0.5 U	0.5 J	4.0 U		
MW-21 Screen 1	Oct/Dec 2007	MW-21-1	0.5 U	0.5 U	0.5 U	0.4 J	0.5 U	0.5 U	0.5 U	0.5	4.6		
MW-21 Screen 1	Jan/Feb 2008	MW-21-1	0.5 U	0.5 U	0.3 J	0.3 J	0.5 U	0.5 U	0.5 U	0.5 J	4.0 U		
MW-21 Screen 2	Jan/Feb 2003	MW-21-2	0.5 U	0.5	1.1	0.5 U	0.5 U	0.5 U	0.5 U	0.5 U	4.0 U		
MW-21 Screen 2	Apr/May 2003	MW-21-2	0.5 U	0.4 J	1.0	0.5 U	0.5 U	0.5 U	0.5 U	0.5 U	2.9 J		
MW-21 Screen 2	Jul/Aug 2003	MW-21-2	0.5 U	0.5 J	1.3	0.5 U	0.5 U	0.5 U	0.5 U	0.5 U	2.1 J		
MW-21 Screen 2	Oct/Nov 2003	MW-21-2	0.5 U	0.3 J	2.2	0.5 U	0.5 U	0.5 U	0.5 U	0.3 J	2.7 J		
MW-21 Screen 2	Feb 2004	MW-21-2	0.5 U	0.6	1.5	0.5 U	0.5 U	0.5 U	0.5 U	0.3 J	4.5	cis-1,2-Dichloroethene	0.3 J
MW-21 Screen 2	Apr/May 2004	MW-21-2	0.5 U	0.6	1.3	0.5 U	0.5 U	0.5 U	0.5 U	0.5 U	3.8 J	cis-1,2-Dichloroethene	0.3 J
MW-21 Screen 2	Jul/Aug 2004	MW-21-2	0.5 U	1.0	2.9	0.5 U	0.5 U	0.5 U	0.5 U	0.5 U	4.0 U	cis-1,2-Dichloroethene	0.5
MW-21 Screen 2	Oct/Nov 2004	MW-21-2	0.5 U	1.1	3.9	0.5 U	0.5 U	0.5 U	0.5 U	0.5 J	3.9 J	cis-1,2-Dichloroethene	0.6

Sample Location	Sampling Event	Sample Number	Carbon tetrachloride	TCE	PCE	1,1-DCA	1,2-DCA	1,1-DCE	Freon 113	Chloroform	Perchlorate	Other Volatile Organic Compounds and 1,4-Dioxane, NDMA, NDPA, 1,2,3-TCP	
MW-21 Screen 2	Jan/Feb 2005	MW-21-2	0.5 U	0.8	2.4	0.5 U	0.5 U	0.5 U	0.5 U	0.5 U	4.0 U		
MW-21 Screen 2	Apr/May 2005	MW-21-2	0.5 U	0.5	2.1	0.5 U	0.5 U	0.5 U	0.5 U	0.3 J	4.0 U	cis-1,2-Dichloroethene	0.4 J
MW-21 Screen 2	Jul/Sep 2005	MW-21-2	0.5 U	0.5 U	2.6	0.5 U	0.5 U	0.5 U	0.5 U	0.5 J	3.2 J	cis-1,2-Dichloroethene	0.4 J
MW-21 Screen 2	Oct/Nov 2005	MW-21-2	0.5 U	0.4 J	5.4	0.5 U	0.5 U	0.5 U	0.5 U	0.9	2.9 J	cis-1,2-Dichloroethene Dibromochloromethane	0.7 2.6
MW-21 Screen 2	Mar/Apr 2006	MW-21-2	0.5 U	0.7	4.7	0.5 U	0.5 U	0.5 U	0.5 U	0.7	4.0 U	cis-1,2-Dichloroethene	1.1
MW-21 Screen 2	May/June 2006	MW-21-2	0.5 U	0.6	5.2	0.5 U	0.5 U	0.5 U	0.5 U	1.7	4.0 U	cis-1,2-Dichloroethene	1.4
MW-21 Screen 2	Aug/Sep 2006	MW-21-2	0.5 U	1.0	11.0	0.5 U	0.5 U	0.5 U	0.5 U	4.2	4.0 U	cis-1,2-Dichloroethene	1.8
MW-21 Screen 2	Oct/Dec 2006	MW-21-2	0.5 U	1.1	12.0	0.5 U	0.5 U	0.5 U	0.5 U	3.2	4.0 U	cis-1,2-Dichloroethene	2.1
MW-21 Screen 2	Mar/Apr 2007	MW-21-2	0.5 U	1.1	7.3	0.5 U	0.5 U	0.5 U	0.5 U	1.1	4.0 U	cis-1,2-Dichloroethene	1.6
MW-21 Screen 2	Jun/Jul 2007	MW-21-2	0.5 U	0.8	6.5	0.5 U	0.5 U	0.5 U	0.5 U	2.0	4.0 U	cis-1,2-Dichloroethene	1.4
MW-21 Screen 2	Jun/Jul 2007	DUPE-1-2Q07	0.5 U	0.7	6.3	0.5 U	0.5 U	0.5 U	0.5 U	1.9	4.0 U	cis-1,2-Dichloroethene	1.4
MW-21 Screen 2	Aug/Sep 2007	MW-21-2	0.5 U	0.7	7.6	0.5 U	0.5 U	0.5 U	0.5 U	2.2	4.0 U	cis-1,2-Dichloroethene	1.4
MW-21 Screen 2	Oct/Dec 2007	MW-21-2	0.5 U	0.5	3.6	0.5 U	0.5 U	0.5 U	0.5 U	1.0	7.7	cis-1,2-Dichloroethene	1.0
MW-21 Screen 2	Jan/Feb 2008	MW-21-2	0.5 U	0.5	2.9	0.5 U	0.5 U	0.5 U	0.5 U	0.5 J	5.0 U	cis-1,2-Dichloroethene	0.5
MW-21 Screen 3	Jan/Feb 2003	MW-21-3	0.5 U	1.1	1.9	0.5 U	0.5 U	0.5 U	0.5 U	0.9	4.0 U	cis-1,2-Dichloroethene	0.3 J
MW-21 Screen 3	Apr/May 2003	MW-21-3	0.5 U	1.0	2.1	0.5 U	0.5 U	0.5 U	0.5 U	0.8	2.9 J		
MW-21 Screen 3	Jul/Aug 2003	MW-21-3	0.5 U	1.0	1.8	0.5 U	0.5 U	0.5 U	0.5 U	0.5 J	2.7 J	cis-1,2-Dichloroethene Dibromochloromethane	0.4 J 0.4 J
MW-21 Screen 3	Oct/Nov 2003	MW-21-3	0.5 U	0.7	1.6	0.5 U	0.5 U	0.5 U	0.5 U	0.4 J	3.6 J		
MW-21 Screen 3	Feb 2004	MW-21-3	0.5 U	1.3	2.3	0.5 U	0.5 U	0.5 U	0.5 U	0.9	4.2		
MW-21 Screen 3	Apr/May 2004	MW-21-3	0.5 U	1.0	1.6	0.5 U	0.5 U	0.5 U	0.5 U	0.6	4.3	cis-1,2-Dichloroethene	0.3 J
MW-21 Screen 3	Jul/Aug 2004	MW-21-3	0.5 U	1.4	2.7	0.5 U	0.5 U	0.5 U	0.5 U	0.5	4.0 U	cis-1,2-Dichloroethene	0.6
MW-21 Screen 3	Oct/Nov 2004	MW-21-3	0.5 U	1.5	3.5	0.5 U	0.5 U	0.5 U	0.5 U	0.7	4.9	cis-1,2-Dichloroethene trans-1,2-Dichloroethene	0.6 0.4 J
MW-21 Screen 3	Jan/Feb 2005	MW-21-3	0.5 U	1.7	3.4	0.5 U	0.5 U	0.5 U	0.5 U	0.5	4.0 U	cis-1,2-Dichloroethene m,p-Xylene trans-1,2-Dichloroethene	0.6 0.6 0.3 J
MW-21 Screen 3	Apr/May 2005	MW-21-3	0.5 U	0.8	1.8	0.5 U	0.5 U	0.5 U	0.5 U	0.6	4.0 U		
MW-21 Screen 3	Jul/Sep 2005	MW-21-3	0.5 U	0.9	3.1	0.5 U	0.5 U	0.5 U	0.5 U	1.1	3.0 J	Bromodichloromethane m,p-Xylene	0.4 J 0.4 J
MW-21 Screen 3	Jul/Sep 2005	DUPE-2-3Q05	NA	NA	NA	NA	NA	NA	NA	NA	3.2 J		
MW-21 Screen 3	Oct/Nov 2005	MW-21-3	0.5 U	0.7	3.0	0.5 U	0.5 U	0.5 U	0.5 U	0.8	3.9 J	cis-1,2-Dichloroethene	0.5 J
MW-21 Screen 3	Mar/Apr 2006	MW-21-3	0.5 U	0.9	3.1	0.5 U	0.5 U	0.5 U	0.5 U	1.7	4.0 U	cis-1,2-Dichloroethene	0.6
MW-21 Screen 3	May/June 2006	MW-21-3	0.5 U	0.6	2.7	0.5 U	0.5 U	0.5 U	0.5 U	1.9	4.0 U	cis-1,2-Dichloroethene	0.6
MW-21 Screen 3	Aug/Sep 2006	MW-21-3	0.5 U	1.3	5.7	0.5 U	0.5 U	0.5 U	0.5 U	2.7	4.0 U	cis-1,2-Dichloroethene	0.9
MW-21 Screen 3	Oct/Dec 2006	MW-21-3	0.5 U	1.2	5.2	0.5 U	0.5 U	0.5 U	0.5 U	2.4	4.0 U	cis-1,2-Dichloroethene	0.9
MW-21 Screen 3	Mar/Apr 2007	MW-21-3	0.5 U	1.2	5.5	0.5 U	0.5 U	0.5 U	0.5 U	2.4	4.0 U	cis-1,2-Dichloroethene	0.9
MW-21 Screen 3	Jun/Jul 2007	MW-21-3	0.5 U	0.7	3.1	0.5 U	0.5 U	0.5 U	0.5 U	1.4	4.0 U	cis-1,2-Dichloroethene Methylene chloride	0.6 1.8 J
MW-21 Screen 3	Aug/Sep 2007	MW-21-3	0.5 U	1.5	7.8	0.5 U	0.5 U	0.5 U	0.5 U	2.3	4.0 U	cis-1,2-Dichloroethene	1.1
MW-21 Screen 3	Oct/Dec 2007	MW-21-3	0.5 U	1.2	4.1	0.5 U	0.5 U	0.5 U	0.5 U	1.9	5.0	cis-1,2-Dichloroethene	0.8
MW-21 Screen 3	Jan/Feb 2008	MW-21-3	0.5 U	0.9	3.8	0.5 U	0.5 U	0.5 U	0.5 U	1.7	5.0 U	cis-1,2-Dichloroethene	0.7
MW-21 Screen 4	Jan/Feb 2003	MW-21-4	0.5 U	0.3 J	5.2	0.5 U	0.5 U	0.5 U	0.5 U	1.7	4.0 U	cis-1,2-Dichloroethene	0.7
MW-21 Screen 4	Apr/May 2003	MW-21-4	0.5 U	0.5 U	5.2	0.5 U	0.5 U	0.5 U	0.5 U	1.9	2.1 J	cis-1,2-Dichloroethene	0.8
MW-21 Screen 4	Jul/Aug 2003	MW-21-4	0.5 U	1.0	15.4	0.5 U	0.5 U	0.5 U	0.5 U	3.2	2.7 J	Bromodichloromethane cis-1,2-Dichloroethene Dibromochloromethane	0.5 2.2 0.7
MW-21 Screen 4	Oct/Nov 2003	MW-21-4	0.5 U	0.5 J	7.7	0.5 U	0.5 U	0.5 U	0.5 U	2.0	3.4 J	cis-1,2-Dichloroethene Dibromochloromethane	1.3 0.3 J

Sample Location	Sampling Event	Sample Number	Carbon tetrachloride	TCE	PCE	1,1-DCA	1,2-DCA	1,1-DCE	Freon 113	Chloroform	Perchlorate	Other Volatile Organic Compounds and 1,4-Dioxane, NDMA, NDPA, 1,2,3-TCP	
MW-21 Screen 4	Feb 2004	MW-21-4	0.5 U	0.4 J	5.0	0.5 U	0.5 U	0.5 U	0.5 U	2.8	3.5 J	cis-1,2-Dichloroethene	1.1
												Dibromochloromethane	1.0
MW-21 Screen 4	Apr/May 2004	MW-21-4	0.5 U	0.5 U	2.8	0.5 U	0.5 U	0.5 U	0.5 U	2.2	4.2	cis-1,2-Dichloroethene	0.7
MW-21 Screen 4	Jul/Aug 2004	MW-21-4	0.5 U	0.3 J	4.5	0.5 U	0.5 U	0.5 U	0.5 U	2.9	4.0 U	cis-1,2-Dichloroethene	1.2
MW-21 Screen 4	Oct/Nov 2004	MW-21-4	0.5 U	0.5	7.4	0.5 U	0.5 U	0.5 U	0.5 U	2.7	3.8 J	cis-1,2-Dichloroethene	1.4
												Dibromochloromethane	0.4 J
MW-21 Screen 4	Jan/Feb 2005	MW-21-4	0.5 U	0.6	8.7	0.5 U	0.5 U	0.5 U	0.5 U	3.2	4.0 U	cis-1,2-Dichloroethene	1.6
												m,p-Xylene	0.5 J
MW-21 Screen 4	Jan/Feb 2005	DUPE-1-1Q05	0.5 U	0.6	9.3	0.5 U	0.5 U	0.5 U	0.5 U	3.4	4.0 U	cis-1,2-Dichloroethene	1.8
												m,p-Xylene	0.5
MW-21 Screen 4	Apr/May 2005	MW-21-4	0.5 U	0.5 U	2.6	0.5 U	0.5 U	0.5 U	0.5 U	2.2	4.0 U	Bromodichloromethane	0.5 J
												cis-1,2-Dichloroethene	0.8
MW-21 Screen 4	Jul/Sep 2005	MW-21-4	0.5 U	0.5 U	2.6	0.5 U	0.5 U	0.5 U	0.5 U	2.7	2.0 J	Bromodichloromethane	0.5
												cis-1,2-Dichloroethene	0.8
MW-21 Screen 4	Oct/Nov 2005	MW-21-4	0.5 U	0.5 U	4.8	0.5 U	0.5 U	0.5 U	0.5 U	3.1	3.2 J	cis-1,2-Dichloroethene	1.0
												m,p-Xylene	0.5 J
MW-21 Screen 4	Mar/Apr 2006	MW-21-4	0.5 U	0.3 J	3.0	0.5 U	0.5 U	0.5 U	0.5 U	3.8	4.0 U	cis-1,2-Dichloroethene	0.8
MW-21 Screen 4	May/June 2006	MW-21-4	0.5 U	0.5 U	2.5	0.5 U	0.5 U	0.5 U	0.5 U	3.0	4.0 U	cis-1,2-Dichloroethene	0.8
MW-21 Screen 4	Aug/Sep 2006	MW-21-4	0.5 U	0.5 U	4.9	0.5 U	0.5 U	0.5 U	0.5 U	4.4	4.0 U	cis-1,2-Dichloroethene	1.1
MW-21 Screen 4	Oct/Dec 2006	MW-21-4	0.5 U	0.6	8.0	0.5 U	0.5 U	0.5 U	0.5 U	5.9	4.0 U	cis-1,2-Dichloroethene	1.2
MW-21 Screen 4	Mar/Apr 2007	MW-21-4	0.5 U	0.5 U	2.6	0.5 U	0.5 U	0.5 U	0.5 U	4.6	4.0 U	cis-1,2-Dichloroethene	0.6
MW-21 Screen 4	Jun/Jul 2007	MW-21-4	0.5 U	0.5 U	2.6	0.5 U	0.5 U	0.5 U	0.5 U	4.5	4.0 U	cis-1,2-Dichloroethene	0.5
MW-21 Screen 4	Aug/Sep 2007	MW-21-4	0.5 U	0.5 U	0.3 J	0.5 U	0.5 U	0.5 U	0.5 U	0.5 U	4.0 U	Benzene	0.3 J
												m,p-Xylene	0.9 J
												Methyl-tert-butyl ether (MTBE)	3.0
												Styrene	1.3
												Vinyl chloride	0.3 J
MW-21 Screen 4	Oct/Dec 2007	MW-21-4	0.5 U	0.5 U	1.4	0.5 U	0.5 U	0.5 U	0.5 U	4.1	3.1	cis-1,2-Dichloroethene	0.4 J
MW-21 Screen 4	Jan/Feb 2008	MW-21-4	0.5 U	0.5 U	2.3	0.5 U	0.5 U	0.5 U	0.5 U	5.4	3.0 U	cis-1,2-Dichloroethene	0.5
MW-21 Screen 5	Jan/Feb 2003	MW-21-5	0.5 U	0.7	9.6	0.5 U	0.5 U	0.5 U	0.5 U	2.5	4.0 U	cis-1,2-Dichloroethene	2.0
MW-21 Screen 5	Apr/May 2003	MW-21-5	0.5 U	0.6	12.3	0.5 U	0.5 U	0.5 U	0.5 U	2.7	2.7 J	cis-1,2-Dichloroethene	1.7
MW-21 Screen 5	Jul/Aug 2003	MW-21-5	0.5 U	1.0	20.2	0.5 U	0.5 U	0.5 U	0.5 U	3.6	2.6 J	cis-1,2-Dichloroethene	2.5
MW-21 Screen 5	Oct/Nov 2003	MW-21-5	0.5 U	0.5 J	8.8	0.5 U	0.5 U	0.5 U	0.5 U	2.3	2.6 J	cis-1,2-Dichloroethene	1.4
MW-21 Screen 5	Feb 2004	MW-21-5	0.5 U	0.6	9.0	0.5 U	0.5 U	0.5 U	0.5 U	3.2	4.3	cis-1,2-Dichloroethene	1.5
MW-21 Screen 5	Apr/May 2004	MW-21-5	0.5 U	0.5 J	6.4	0.5 U	0.5 U	0.5 U	0.5 U	2.6	3.6 J	cis-1,2-Dichloroethene	1.4
MW-21 Screen 5	Jul/Aug 2004	MW-21-5	0.5 U	0.5	8.5	0.5 U	0.5 U	0.5 U	0.5 U	3.7	4.0 U	cis-1,2-Dichloroethene	1.7
MW-21 Screen 5	Oct/Nov 2004	MW-21-5	0.5 U	0.6	8.4	0.5 U	0.5 U	0.5 U	0.5 U	3.9	6.2	cis-1,2-Dichloroethene	1.4
												Ethylbenzene	2.9
												m,p-Xylene	11.2
												o-Xylene	1.9
												Toluene	1.7
MW-21 Screen 5	Jan/Feb 2005	MW-21-5	0.5 U	0.6	9.0	0.5 U	0.5 U	0.5 U	0.5 U	4.1	4.0 U	cis-1,2-Dichloroethene	1.5
												Ethylbenzene	0.3 J
												m,p-Xylene	1.0
MW-21 Screen 5	Apr/May 2005	MW-21-5	0.5 U	0.3 J	4.9	0.5 U	0.5 U	0.5 U	0.5 U	3.3	4.0 U	Bromodichloromethane	0.4 J
												cis-1,2-Dichloroethene	1.1
												m,p-Xylene	0.4 J
MW-21 Screen 5	Jul/Sep 2005	MW-21-5	0.5 U	0.5 U	4.2	0.5 U	0.5 U	0.5 U	0.5 U	3.6	3.3 J	m,p-Xylene	0.3 J
MW-21 Screen 5	Oct/Nov 2005	MW-21-5	0.5 U	0.5 U	3.7	0.5 U	0.5 U	0.5 U	0.5 U	3.1	3.3 J	cis-1,2-Dichloroethene	0.6
MW-21 Screen 5	Mar/Apr 2006	MW-21-5	0.5 U	0.3 J	3.8	0.5 U	0.5 U	0.5 U	0.5 U	4.4	4.0 U	cis-1,2-Dichloroethene	0.8
MW-21 Screen 5	Mar/Apr 2006	DUPE-1-1Q06	0.5 U	0.3 J	3.2	0.5 U	0.5 U	0.5 U	0.5 U	3.9	4.0 U	cis-1,2-Dichloroethene	0.8

Sample Location	Sampling Event	Sample Number	Carbon tetrachloride	TCE	PCE	1,1-DCA	1,2-DCA	1,1-DCE	Freon 113	Chloroform	Perchlorate	Other Volatile Organic Compounds and 1,4-Dioxane, NDMA, NDPA, 1,2,3-TCP
MW-21 Screen 5	May/June 2006	MW-21-5	0.5 U	0.4 J	5.0	0.5 U	0.5 U	0.5 U	0.5 U	4.9	4.0 U	cis-1,2-Dichloroethene 0.8
MW-21 Screen 5	Aug/Sep 2006	MW-21-5	0.5 U	0.5 U	3.8	0.5 U	0.5 U	0.5 U	0.5 U	5.1	4.0 U	cis-1,2-Dichloroethene 0.7
MW-21 Screen 5	Oct/Dec 2006	MW-21-5	0.5 U	0.5 U	1.8	0.5 U	0.5 U	0.5 U	0.5 U	3.5	4.0 U	
MW-21 Screen 5	Mar/Apr 2007	MW-21-5	0.5 U	0.3 J	3.1	0.5 U	0.5 U	0.5 U	0.5 U	5.4	4.0 U	cis-1,2-Dichloroethene 0.5 J
MW-21 Screen 5	Jun/Jul 2007	MW-21-5	0.5 U	0.3	3.4	0.5 U	0.5 U	0.5 U	0.5 U	5.6	4.0 U	cis-1,2-Dichloroethene 0.5
MW-21 Screen 5	Aug/Sep 2007	MW-21-5	0.5 U	0.5 U	1.9	0.5 U	0.5 U	0.5 U	0.5 U	4.3	4.0 U	cis-1,2-Dichloroethene 0.4 J
MW-21 Screen 5	Oct/Dec 2007	MW-21-5	0.5 U	0.5 U	1.5	0.5 U	0.5 U	0.5 U	0.5 U	4.5	4.6	cis-1,2-Dichloroethene 0.3 J
MW-21 Screen 5	Jan/Feb 2008	MW-21-5	0.5 U	0.5 U	1.6	0.5 U	0.5 U	0.5 U	0.5 U	4.2	4.0 U	cis-1,2-Dichloroethene 0.3 J
MW-22 Screen 1	Jan/Feb 2003	MW-22-1	0.5 U	0.3 J	2.0	0.5 J	0.5 U	0.5 U	0.5 U	0.4 J	4.0 U	
MW-22 Screen 1	Apr/May 2003	MW-22-1	0.5 U	0.5 U	0.5 U	0.5 U	0.5 U	0.5 U	0.5 U	0.5 U	3.2 J	4-Methyl-2-pentanone 3.0 J
MW-22 Screen 1	Jul/Aug 2003	MW-22-1	0.5 U	0.3 J	0.9	0.3 J	0.5 U	0.5 U	0.5 U	0.5 U	2.7 J	4-Methyl-2-pentanone 0.4 J
MW-22 Screen 1	Oct/Nov 2003	MW-22-1	0.5 U	0.5 U	0.9	0.5 U	0.5 U	0.5 U	0.5 U	0.5 U	2.2 J	
MW-22 Screen 1	Feb 2004	MW-22-1	0.5 U	0.5 U	0.7	0.5 U	0.5 U	0.5 U	0.5 U	0.5 U	4.0 U	
MW-22 Screen 1	Apr/May 2004	MW-22-1	0.5 U	0.5 U	0.5 J	0.5 U	0.5 U	0.5 U	0.5 U	0.5 U	4.0 U	
MW-22 Screen 1	Jul/Aug 2004	MW-22-1	0.5 U	0.3 J	0.9	0.5 U	0.5 U	0.5 U	0.5 U	0.5 U	2.6 J	Methylene chloride 0.7
MW-22 Screen 1	Oct/Nov 2004	MW-22-1	0.5 UJ	0.3 J	1.9	0.5 U	0.4 J	0.5 U	0.5 U	0.5 J	4.0 U	
MW-22 Screen 1	Jan/Feb 2005	MW-22-1	0.5 U	0.4 J	0.9	0.5 U	0.5 U	0.5 U	0.5 U	0.3 J	5.0	
MW-22 Screen 1	Apr/May 2005	MW-22-1	0.5 U	0.5 U	0.5 U	0.5 U	0.5 U	0.5 U	0.5 U	0.5 U	1.9 J	
MW-22 Screen 1	Jul/Sep 2005	MW-22-1	0.5 U	0.5 U	0.5 U	0.5 U	0.5 U	0.5 U	0.5 U	0.5 U	2.3 J	
MW-22 Screen 1	Oct/Nov 2005	MW-22-1	0.5 U	0.5 U	0.4 J	0.5 U	0.5 U	0.5 U	0.5 U	0.3 J	2.0 J	
MW-22 Screen 1	Mar/Apr 2006	MW-22-1	0.5 U	0.5 U	0.7	0.5 U	0.5 U	0.5 U	0.5 U	0.3 J	4.0 U	
MW-22 Screen 1	May/June 2006	MW-22-1	0.5 U	0.5 U	0.7	0.5 U	0.5 U	0.5 U	0.5 U	0.5 U	4.0 U	
MW-22 Screen 1	May/June 2006	DUPE-5-2Q06	0.5 U	0.5 U	1.0	0.5 U	0.5 U	0.5 U	0.5 U	0.5 U	4.0 U	
MW-22 Screen 1	Aug/Sep 2006	MW-22-1	0.5 U	0.5 U	0.5 U	0.5 U	0.5 U	0.5 U	0.5 U	0.5 U	4.0 U	
MW-22 Screen 1	Oct/Dec 2006	MW-22-1	0.5 U	0.5 U	1.3	0.5 U	0.5 U	0.5 U	0.5 U	0.3 J	4.0 U	
MW-22 Screen 1	Oct/Dec 2006	DUPE-5-4Q06	0.5 U	0.5 U	1.5	0.4 J	0.5 U	0.5 U	0.5 U	0.3 J	4.0 U	
MW-22 Screen 1	Mar/Apr 2007	MW-22-1	0.5 U	0.5 U	1.0	0.5 U	0.5 U	0.5 U	0.5 U	0.3 J	4.0 U	
MW-22 Screen 1	Jun/Jul 2007	MW-22-1	0.5 U	0.5 U	0.5 U	0.5 U	0.5 U	0.5 U	0.5 U	0.5 U	4.0 U	
MW-22 Screen 1	Aug/Sep 2007	MW-22-1	0.5 U	0.5 U	1.6	0.5 U	0.5 U	0.5 U	0.5 U	0.4 J	4.0 U	
MW-22 Screen 1	Oct/Dec 2007	MW-22-1	0.5 U	0.5 U	1.1	0.5 U	0.5 U	0.5 U	0.5 U	0.4 J	4.0	
MW-22 Screen 1	Jan/Feb 2008	MW-22-1	0.5 U	0.3 J	0.8	0.5 U	0.5 U	0.5 U	0.5 U	0.4 J	3.1 J	
MW-22 Screen 2	Jan/Feb 2003	MW-22-2	0.5 U	0.5 U	0.5 U	0.5 U	0.5 U	0.5 U	0.5 U	0.5 U	4.0 U	
MW-22 Screen 2	Jan/Feb 2003	DUPE-5-1Q03	0.5 U	0.5 U	0.5 U	0.5 U	0.5 U	0.5 U	0.5 U	0.5 U	2.0 J	
MW-22 Screen 2	Apr/May 2003	MW-22-2	0.5 U	0.5 U	0.5 U	0.5 U	0.5 U	0.5 U	0.5 U	0.5 U	1.6 J	4-Methyl-2-pentanone 5.0 J
MW-22 Screen 2	Jul/Aug 2003	MW-22-2	0.5 U	0.5 U	0.5 U	0.5 U	0.5 U	0.5 U	0.5 U	0.5 U	2.4 J	4-Methyl-2-pentanone 0.6 J
MW-22 Screen 2	Jul/Aug 2003	DUPE-5-3Q03	0.5 U	0.5 U	0.5 U	0.5 U	0.5 U	0.5 U	0.5 U	0.5 U	2.1 J	4-Methyl-2-pentanone 0.4 J
MW-22 Screen 2	Oct/Nov 2003	MW-22-2	0.5 U	0.5 U	0.5 U	0.5 U	0.5 U	0.5 U	0.5 U	0.5 U	2.4 J	
MW-22 Screen 2	Feb 2004	MW-22-2	0.5 U	0.5 U	0.5 U	0.5 U	0.5 U	0.5 U	0.5 U	0.5 U	4.0 U	
MW-22 Screen 2	Apr/May 2004	MW-22-2	0.5 U	0.5 U	0.5 U	0.5 U	0.5 U	0.5 U	0.5 U	0.5 U	4.0 U	
MW-22 Screen 2	Jul/Aug 2004	MW-22-2	0.5 U	0.5 U	0.5 U	0.5 U	0.5 U	0.5 U	0.5 U	0.5 U	2.8 J	Methylene chloride 0.8
MW-22 Screen 2	Oct/Nov 2004	MW-22-2	0.5 UJ	0.5 U	0.5 U	0.5 U	0.5 U	0.5 U	0.5 U	0.5 U	4.0 U	
MW-22 Screen 2	Jan/Feb 2005	MW-22-2	0.5 U	0.5 U	0.5 U	0.5 U	0.5 U	0.5 U	0.5 U	0.5 U	4.0 U	m,p-Xylene 0.5 Methylene chloride 0.6
MW-22 Screen 2	Apr/May 2005	MW-22-2	0.5 U	0.5 U	0.5 U	0.5 U	0.5 U	0.5 U	0.5 U	0.5 U	2.0 J	
MW-22 Screen 2	Jul/Sep 2005	MW-22-2	0.5 U	0.5 U	0.5 U	0.5 U	0.5 U	0.5 U	0.5 U	0.5 U	2.0 J	
MW-22 Screen 2	Oct/Nov 2005	MW-22-2	0.5 U	0.5 U	0.5 U	0.5 U	0.5 U	0.5 U	0.5 U	0.5 U	1.8 J	
MW-22 Screen 2	Mar/Apr 2006	MW-22-2	0.5 U	0.5 U	0.5 U	0.5 U	0.5 U	0.5 U	0.5 U	0.5 U	4.0 U	
MW-22 Screen 2	May/June 2006	MW-22-2	0.5 U	0.5 U	0.5 U	0.5 U	0.5 U	0.5 U	0.5 U	0.5 U	4.0 U	
MW-22 Screen 2	Aug/Sep 2006	MW-22-2	0.5 U	0.5 U	0.5 U	0.5 U	0.5 U	0.5 U	0.5 U	0.5 U	4.0 U	
MW-22 Screen 2	Oct/Dec 2006	MW-22-2	0.5 U	0.5 U	0.5 U	0.5 U	0.5 U	0.5 U	0.5 U	0.5 U	4.0 U	
MW-22 Screen 2	Mar/Apr 2007	MW-22-2	0.5 U	0.5 U	0.5 U	0.5 U	0.5 U	0.5 U	0.5 U	0.5 U	2.0 U	

Sample Location	Sampling Event	Sample Number	Carbon tetrachloride	TCE	PCE	1,1-DCA	1,2-DCA	1,1-DCE	Freon 113	Chloroform	Perchlorate	Other Volatile Organic Compounds and 1,4-Dioxane, NDMA, NDPA, 1,2,3-TCP	
MW-22 Screen 2	Jun/Jul 2007	MW-22-2	0.5 U	0.5 U	0.5 U	0.5 U	0.5 U	0.5 U	0.5 U	0.5 U	2.5 U	Methylene chloride	5.9 J
MW-22 Screen 2	Aug/Sep 2007	MW-22-2	0.5 U	0.5 U	0.5 U	0.5 U	0.5 U	0.5 U	0.5 U	0.5 U	2.0 U		
MW-22 Screen 2	Oct/Dec 2007	MW-22-2	0.5 U	0.5 U	0.5 U	0.5 U	0.5 U	0.5 U	0.5 U	0.5 U	2.0 U		
MW-22 Screen 2	Jan/Feb 2008	MW-22-2	0.5 U	0.5 U	0.5 U	0.5 U	0.5 U	0.5 U	0.5 U	0.5 U	3.3 J		
MW-22 Screen 3	Jan/Feb 2003	MW-22-3	0.5 U	0.5 U	0.5 U	0.5 U	0.5 U	0.5 U	0.5 U	0.5 U	5.0 U		
MW-22 Screen 3	Apr/May 2003	MW-22-3	0.5 U	0.5 U	0.5 U	0.5 U	0.5 U	0.5 U	0.5 U	0.5 U	1.8 J	4-Methyl-2-pentanone	6.0 J
MW-22 Screen 3	Jul/Aug 2003	MW-22-3	0.5 U	0.5 U	0.5 U	0.5 U	0.5 U	0.5 U	0.5 U	0.5 U	2.2 J	4-Methyl-2-pentanone Chloroethane	2.0 J 2.0
MW-22 Screen 3	Oct/Nov 2003	MW-22-3	0.5 U	0.5 U	0.5 U	0.5 U	0.5 U	0.5 U	0.5 U	0.5 U	2.6 J		
MW-22 Screen 3	Feb 2004	MW-22-3	0.5 U	0.5 U	0.5 U	0.5 U	0.5 U	0.5 U	0.5 U	0.5 U	4.0 U		
MW-22 Screen 3	Apr/May 2004	MW-22-3	0.5 U	0.5 U	0.5 U	0.5 U	0.5 U	0.5 U	0.5 U	0.5 U	4.0 U		
MW-22 Screen 3	Jul/Aug 2004	MW-22-3	0.5 U	0.5 U	0.5 U	0.5 U	0.5 U	0.5 U	0.5 U	0.5 U	4.0 U	Methylene chloride	0.7
MW-22 Screen 3	Oct/Nov 2004	MW-22-3	0.5 U	0.5 U	0.5 U	0.5 U	0.5 U	0.5 U	0.5 U	0.5 U	4.0 U		
MW-22 Screen 3	Jan/Feb 2005	MW-22-3	0.5 U	0.5 U	0.5 U	0.5 U	0.5 U	0.5 U	0.5 U	0.5 U	3.6 J		
MW-22 Screen 3	Apr/May 2005	MW-22-3	0.5 U	0.5 U	0.5 U	0.5 U	0.5 U	0.5 U	0.5 U	0.5 U	3.2 J		
MW-22 Screen 3	Apr/May 2005	DUPE-5-2Q05	0.5 U	0.5 U	0.5 U	0.5 U	0.5 U	0.5 U	0.5 U	0.5 U	3.0 J		
MW-22 Screen 3	Jul/Sep 2005	MW-22-3	0.5 U	0.5 U	0.5 U	0.5 U	0.5 U	0.5 U	0.5 U	0.5 U	2.2 J		
MW-22 Screen 3	Jul/Sep 2005	DUPE-5-3Q05	0.5 U	0.5 U	0.5 U	0.5 U	0.5 U	0.5 U	0.5 U	0.5 U	1.6 J		
MW-22 Screen 3	Oct/Nov 2005	MW-22-3	0.5 U	0.5 U	0.5 U	0.5 U	0.5 U	0.5 U	0.5 U	0.5 U	2.5 J		
MW-22 Screen 3	Mar/Apr 2006	MW-22-3	0.5 U	0.5 U	0.5 U	0.5 U	0.5 U	0.5 U	0.5 U	0.5 U	4.0 U		
MW-22 Screen 3	May/Jun 2006	MW-22-3	0.5 U	0.5 U	0.5 U	0.5 U	0.5 U	0.5 U	0.5 U	0.5 U	4.0 U		
MW-22 Screen 3	Aug/Sep 2006	MW-22-3	0.5 U	0.5 U	0.5 U	0.5 U	0.5 U	0.5 U	0.5 U	0.5 U	4.0 U		
MW-22 Screen 3	Oct/Dec 2006	MW-22-3	0.5 U	0.5 U	0.5 U	0.5 U	0.5 U	0.5 U	0.5 U	0.5 U	4.0 U		
MW-22 Screen 3	Mar/Apr 2007	MW-22-3	0.5 U	0.5 U	0.5 U	0.5 U	0.5 U	0.5 U	0.5 U	0.5 U	4.0 U		
MW-22 Screen 3	Mar/Apr 2007	DUPE-6-1Q07	0.5 U	0.5 U	0.5 U	0.5 U	0.5 U	0.5 U	0.5 U	0.5 U	2.5 U	m,p-Xylene	0.9 J
MW-22 Screen 3	Jun/Jul 2007	MW-22-3	0.5 U	0.5 U	0.5 U	0.5 U	0.5 U	0.5 U	0.5 U	0.5 U	4.0 U		
MW-22 Screen 3	Aug/Sep 2007	MW-22-3	0.5 U	0.5 U	0.5 U	0.5 U	0.5 U	0.5 U	0.5 U	0.5 U	4.0 U		
MW-22 Screen 3	Oct/Dec 2007	MW-22-3	0.5 U	0.5 U	0.5 U	0.5 U	0.5 U	0.5 U	0.5 U	0.5 U	3.2		
MW-22 Screen 3	Jan/Feb 2008	MW-22-3	0.5 U	0.5 U	0.5 U	0.5 U	0.5 U	0.5 U	0.5 U	0.5 U	4.3 J		
MW-22 Screen 4	Apr/May 2003	MW-22-4	0.5 U	0.5 U	0.5 U	0.5 U	0.5 U	0.5 U	0.5 U	0.5 U	4.0 U	4-Methyl-2-pentanone 4-Methyl-2-pentanone Chloroethane Chloromethane	9.0 J 3.0 J 3.2 1.0
MW-22 Screen 4	Oct/Nov 2003	MW-22-4	0.5 U	0.5 U	0.5 U	0.5 U	0.5 U	0.5 U	0.5 U	0.5 U	4.0 U		
MW-22 Screen 4	Apr/May 2004	MW-22-4	0.5 U	0.5 U	0.5 U	0.5 U	0.5 U	0.5 U	0.5 U	0.5 U	4.0 U		
MW-22 Screen 4	Oct/Nov 2004	MW-22-4	0.5 U	0.5 U	0.5 U	0.5 U	0.5 U	0.5 U	0.5 U	0.5 U	4.0 U		
MW-22 Screen 4	Apr/May 2005	MW-22-4	0.5 U	0.5 U	0.5 U	0.5 U	0.5 U	0.5 U	0.5 U	0.5 U	0.9 J		
MW-22 Screen 4	Oct/Nov 2005	MW-22-4	0.5 U	0.5 U	0.5 U	0.5 U	0.5 U	0.5 U	0.5 U	0.5 U	4.0 U		
MW-22 Screen 4	May/Jun 2006	MW-22-4	0.5 U	0.5 U	0.5 U	0.5 U	0.5 U	0.5 U	0.5 U	0.5 U	2.0 U		
MW-22 Screen 4	Oct/Dec 2006	MW-22-4	0.5 U	0.5 U	0.5 U	0.5 U	0.5 U	0.5 U	0.5 U	0.5 U	2.0 U		
MW-22 Screen 4	Jun/Jul 2007	MW-22-4	0.5 U	0.5 U	0.5 U	0.5 U	0.5 U	0.5 U	0.5 U	0.5 U	2.0 U	Methylene chloride	2.7 J
MW-22 Screen 4	Oct/Dec 2007	MW-22-4	0.5 U	0.5 U	0.5 U	0.5 U	0.5 U	0.5 U	0.5 U	0.5 U	2.0 U		
MW-22 Screen 5	Apr/May 2003	MW-22-5	0.5 U	0.5 U	0.5 U	0.5 U	0.5 U	0.5 U	0.5 U	0.5 U	4.0 U	4-Methyl-2-pentanone	5.0 J
MW-22 Screen 5	Oct/Nov 2003	MW-22-5	0.5 U	0.5 U	0.5 U	0.5 U	0.5 U	0.5 U	0.5 U	0.5 U	4.0 U	4-Methyl-2-pentanone	2.0 J
MW-22 Screen 5	Apr/May 2004	MW-22-5	0.5 U	0.5 U	0.5 U	0.5 U	0.5 U	0.5 U	0.5 U	0.5 U	4.0 U		
MW-22 Screen 5	Apr/May 2004	DUPE-2-2Q04	0.5 U	0.5 U	0.5 U	0.5 U	0.5 U	0.5 U	0.5 U	0.5 U	4.0 U		
MW-22 Screen 5	Oct/Nov 2004	MW-22-5	0.5 U	0.5 U	0.5 U	0.5 U	0.5 U	0.5 U	0.5 U	0.5 U	4.0 U		
MW-22 Screen 5	Apr/May 2005	MW-22-5	0.5 U	0.5 U	0.5 U	0.5 U	0.5 U	0.5 U	0.5 U	0.5 U	4.0 U		
MW-22 Screen 5	Oct/Nov 2005	MW-22-5	0.5 U	0.5 U	0.5 U	0.5 U	0.5 U	0.5 U	0.5 U	0.5 U	4.0 U		
MW-22 Screen 5	May/Jun 2006	MW-22-5	0.5 U	0.5 U	0.5 U	0.5 U	0.5 U	0.5 U	0.5 U	0.5 U	2.0 U		
MW-22 Screen 5	Oct/Dec 2006	MW-22-5	0.5 U	0.5 U	0.5 U	0.5 U	0.5 U	0.5 U	0.5 U	0.5 U	2.0 U		
MW-22 Screen 5	Jun/Jul 2007	MW-22-5	0.5 U	0.5 U	0.5 U	0.5 U	0.5 U	0.5 U	0.5 U	0.5 U	2.0 U		

Sample Location	Sampling Event	Sample Number	Carbon tetrachloride	TCE	PCE	1,1-DCA	1,2-DCA	1,1-DCE	Freon 113	Chloroform	Perchlorate	Other Volatile Organic Compounds and 1,4-Dioxane, NDMA, NDPA, 1,2,3-TCP
MW-22 Screen 5	Oct/Dec 2007	MW-22-5	0.5 U	0.5 U	0.5 U	0.5 U	0.5 U	0.5 U	0.5 U	0.5 U	2.0 U	
MW-23 Screen 1	Jan/Feb 2003	MW-23-1	0.5 U	1.5	1.0	0.5 U	0.5 U	0.5 U	0.5 U	0.5 J	1.9 J	
MW-23 Screen 1	Apr/May 2003	MW-23-1	0.5 U	1.0	0.8	0.5 U	0.5 U	0.5 U	0.5 U	0.5	2.9 J	4-Methyl-2-pentanone 4.0 J
MW-23 Screen 1	Jul/Aug 2003	MW-23-1	0.5 U	0.3 J	1.5	0.5	0.5 U	0.5 U	0.5 U	0.4 J	2.4 J	
MW-23 Screen 1	Oct/Nov 2003	MW-23-1	0.5 U	0.5 U	1.1	0.5 U	0.5 U	0.5 U	0.5 U	0.3 J	3.1 J	4-Methyl-2-pentanone 2.0 J Chloroethane 2.7 Chloromethane 0.6
MW-23 Screen 1	Feb 2004	MW-23-1	0.5 U	0.6	0.6	0.5 U	0.5 U	0.5 U	0.5 U	0.4 J	4.5	
MW-23 Screen 1	Apr/May 2004	MW-23-1	0.5 U	1.2	0.8	0.5 U	0.5 U	0.5 U	0.5 U	0.5	4.0 U	
MW-23 Screen 1	Jul/Aug 2004	MW-23-1	0.5 U	0.8	0.8	0.3 J	0.5 U	0.5 U	0.5 U	0.5 U	4.4	
MW-23 Screen 1	Oct/Nov 2004	MW-23-1	0.5 U	0.7	0.7	0.5 U	0.5 U	0.5 U	0.5 U	0.5	4.0 U	
MW-23 Screen 1	Jan/Feb 2005	MW-23-1	0.5 U	1.1	0.7	0.5 U	0.5 U	0.5 U	0.5 U	0.4 J	3.9 J	m,p-Xylene 0.7
MW-23 Screen 1	Apr/May 2005	MW-23-1	0.5 U	0.5 U	0.5	0.5 U	0.5 U	0.5 U	0.5 U	0.5 U	1.8 J	
MW-23 Screen 1	Jul/Sep 2005	MW-23-1	0.5 U	0.5 U	0.8	0.3 J	0.5 U	0.5 U	0.5 U	0.5 U	2.6 J	
MW-23 Screen 1	Oct/Nov 2005	MW-23-1	0.5 U	0.5 U	1.1	0.5 U	0.5 U	0.5 U	0.5 U	0.4 J	2.3 J	
MW-23 Screen 1	Mar/Apr 2006	MW-23-1	0.5 U	0.5 U	0.7	0.5 U	0.5 U	0.5 U	0.5 U	0.3 J	4.0 U	
MW-23 Screen 1	May/June 2006	MW-23-1	0.5 U	0.5 U	0.7	0.5 U	0.5 U	0.5 U	0.5 U	0.5 U	4.0 U	
MW-23 Screen 1	May/June 2006	DUPE-6-2Q06	0.5 U	0.5 U	1.1	0.5 U	0.5 U	0.5 U	0.5 U	0.5 U	4.0 U	
MW-23 Screen 1	Aug/Sep 2006	MW-23-1	0.5 U	0.4 J	1.0 J	0.5 U	0.5 U	0.5 U	0.5 U	0.4 J	4.0 U	
MW-23 Screen 1	Oct/Dec 2006	MW-23-1	0.5 U	0.5 U	0.6	0.5 U	0.5 U	0.5 U	0.5 U	0.5 U	4.0 U	
MW-23 Screen 1	Mar/Apr 2007	MW-23-1	0.5 U	1.4	0.6	0.5 U	0.5 U	0.5 U	0.5 U	0.5 U	4.0 U	
MW-23 Screen 1	Jun/Jul 2007	MW-23-1	0.5 U	0.7	0.5 U	0.5 U	0.5 U	0.5 U	0.5 U	0.5 U	4.0 U	
MW-23 Screen 1	Aug/Sep 2007	MW-23-1	0.5 U	1.0	0.7	0.5 U	0.5 U	0.5 U	0.5 U	0.5 J	4.0 U	
MW-23 Screen 1	Oct/Dec 2007	MW-23-1	0.5 U	1.5	0.7	0.5 U	0.5 U	0.5 U	0.5 U	0.6	3.0	
MW-23 Screen 1	Jan/Feb 2008	MW-23-1	0.5 U	1.6	0.4 J	0.5 U	0.5 U	0.5 U	0.5 U	0.5 J	3.4	
MW-23 Screen 2	Jan/Feb 2003	MW-23-2	0.5 U	0.7	0.6	0.5 U	0.5 U	0.5 U	0.5 U	0.5	2.4 J	
MW-23 Screen 2	Apr/May 2003	MW-23-2	0.5 U	0.6	0.4 J	0.5 U	0.5 U	0.5 U	0.5 U	0.5	3.8 J	4-Methyl-2-pentanone 3.0 J
MW-23 Screen 2	Jul/Aug 2003	MW-23-2	0.5 U	0.6	0.6	0.5 U	0.5 U	0.5 U	0.5 U	0.5 J	4.7	Methylene chloride 0.6
MW-23 Screen 2	Oct/Nov 2003	MW-23-2	0.5 U	0.5	0.5 J	0.5 U	0.5 U	0.5 U	0.5 U	0.5 J	5.4 J	4-Methyl-2-pentanone 3.0 J Chloroethane 2.3 Chloromethane 0.6
MW-23 Screen 2	Feb 2004	MW-23-2	0.5 U	0.5 U	0.5 U	0.5 U	0.5 U	0.5 U	0.5 U	0.5 U	6.9	
MW-23 Screen 2	Apr/May 2004	MW-23-2	0.5 U	0.4 J	0.5 U	0.5 U	0.5 U	0.5 U	0.5 U	0.4 J	5.4	
MW-23 Screen 2	Jul/Aug 2004	MW-23-2	0.5 U	0.5 U	0.5 U	0.5 U	0.5 U	0.5 U	0.5 U	0.5 U	4.9	
MW-23 Screen 2	Oct/Nov 2004	MW-23-2	0.5 U	0.5 J	0.5 J	0.5 U	0.5 U	0.5 U	0.5 U	0.6	4.0 U	
MW-23 Screen 2	Jan/Feb 2005	MW-23-2	0.5 U	0.5	0.4 J	0.5 U	0.5 U	0.5 U	0.5 U	0.3 J	5.6	m,p-Xylene 0.4 J
MW-23 Screen 2	Apr/May 2005	MW-23-2	0.5 U	0.5 U	0.5 U	0.5 U	0.5 U	0.5 U	0.5 U	0.5 U	3.7 J	
MW-23 Screen 2	Jul/Sep 2005	MW-23-2	0.5 U	0.5 U	0.5 U	0.5 U	0.5 U	0.5 U	0.5 U	0.5 U	2.9 J	
MW-23 Screen 2	Oct/Nov 2005	MW-23-2	0.5 U	0.5 U	0.5 U	0.5 U	0.5 U	0.5 U	0.5 U	0.4 J	4.2	
MW-23 Screen 2	Mar/Apr 2006	MW-23-2	0.5 U	0.3 J	0.3 J	0.5 U	0.5 U	0.5 U	0.5 U	0.4 J	4.0 U	
MW-23 Screen 2	Mar/Apr 2006	DUPE-5-1Q06	0.5 U	0.3 J	0.5 U	0.5 U	0.5 U	0.5 U	0.5 U	0.3 J	4.3	
MW-23 Screen 2	May/June 2006	MW-23-2	0.5 U	0.5 U	0.5 U	0.5 U	0.5 U	0.5 U	0.5 U	0.5 U	4.0 U	
MW-23 Screen 2	Aug/Sep 2006	MW-23-2	0.5 U	0.7 J	0.3 J	0.5 U	0.5 U	0.5 U	0.5 U	0.4 J	5.6	
MW-23 Screen 2	Aug/Sep 2006	DUPE-2-3Q06	0.5 U	0.4 J	0.5 U	0.5 U	0.5 U	0.5 U	0.5 U	0.5 U	5.1	
MW-23 Screen 2	Oct/Dec 2006	MW-23-2	0.5 U	0.5 U	0.5 U	0.5 U	0.5 U	0.5 U	0.5 U	0.5 U	4.2	
MW-23 Screen 2	Mar/Apr 2007	MW-23-2	0.5 U	0.5 U	0.5 U	0.5 U	0.5 U	0.5 U	0.5 U	0.5 U	7.9	
MW-23 Screen 2	Jun/Jul 2007	MW-23-2	0.5 U	0.5 U	0.5 U	0.5 U	0.5 U	0.5 U	0.5 U	0.5 U	2.0 U	
MW-23 Screen 2	Aug/Sep 2007	MW-23-2	0.5 U	0.5 J	0.4 J	0.5 U	0.5 U	0.5 U	0.5 U	0.4 J	4.0 U	
MW-23 Screen 2	Aug/Sep 2007	DUPE-2-3Q07	0.5 U	0.5 J	0.4 J	0.5 U	0.5 U	0.5 U	0.5 U	0.5 J	4.0 U	
MW-23 Screen 2	Oct/Dec 2007	MW-23-2	0.5 U	0.5	0.3 J	0.5 U	0.5 U	0.5 U	0.5 U	0.5 J	5.7	
MW-23 Screen 2	Jan/Feb 2008	MW-23-2	0.5 U	0.5	0.3 J	0.5 U	0.5 U	0.5 U	0.5 U	0.5 J	6.5	



Sample Location	Sampling Event	Sample Number	Carbon tetrachloride	TCE	PCE	1,1-DCA	1,2-DCA	1,1-DCE	Freon 113	Chloroform	Perchlorate	Other Volatile Organic Compounds and 1,4-Dioxane, NDMA, NDPA, 1,2,3-TCP	
MW-23 Screen 3	Jan/Feb 2003	MW-23-3	0.5 U	0.5 U	0.5 U	0.5 U	0.5 U	0.5 U	0.5 U	0.5 U	2.2 J		
MW-23 Screen 3	Apr/May 2003	MW-23-3	0.5 U	0.5 U	0.5 U	0.5 U	0.5 U	0.5 U	0.5 U	0.5 U	4.0 U	4-Methyl-2-pentanone	3.0 J
MW-23 Screen 3	Jul/Aug 2003	MW-23-3	0.5 U	0.5 U	0.5 U	0.5 U	0.5 U	0.5 U	0.5 U	0.5 U	2.0 J		
MW-23 Screen 3	Oct/Nov 2003	MW-23-3	0.5 U	0.5 U	0.5 U	0.5 U	0.5 U	0.5 U	0.5 U	0.5 U	4.0 U	4-Methyl-2-pentanone Chloroethane Chloromethane	2.0 J 2.3 0.6
MW-23 Screen 3	Feb 2004	MW-23-3	0.5 U	0.5 U	0.5 U	0.5 U	0.5 U	0.5 U	0.5 U	0.5 U	4.0 U		
MW-23 Screen 3	Feb 2004	DUPE-4-1Q04	0.5 U	0.5 U	0.5 U	0.5 U	0.5 U	0.5 U	0.5 U	0.5 U	4.0 U		
MW-23 Screen 3	Apr/May 2004	MW-23-3	0.5 U	0.5 U	0.5 U	0.5 U	0.5 U	0.5 U	0.5 U	0.5 U	4.0 U		
MW-23 Screen 3	Jul/Aug 2004	MW-23-3	0.5 U	0.5 U	0.5 U	0.5 U	0.5 U	0.5 U	0.5 U	0.5 U	4.0 U		
MW-23 Screen 3	Oct/Nov 2004	MW-23-3	0.5 U	0.5 U	0.5 U	0.5 U	0.5 U	0.5 U	0.5 U	0.5 U	4.0 U		
MW-23 Screen 3	Jan/Feb 2005	MW-23-3	0.5 U	0.5 U	0.5 U	0.5 U	0.5 U	0.5 U	0.5 U	0.5 U	4.0 U	m,p-Xylene	0.4 J
MW-23 Screen 3	Apr/May 2005	MW-23-3	0.5 U	0.5 U	0.5 U	0.5 U	0.5 U	0.5 U	0.5 U	0.5 U	1.4 J		
MW-23 Screen 3	Jul/Sep 2005	MW-23-3	0.5 U	0.5 U	0.5 U	0.5 U	0.5 U	0.5 U	0.5 U	0.5 U	0.9 J		
MW-23 Screen 3	Oct/Nov 2005	MW-23-3	0.5 U	0.5 U	0.5 U	0.5 U	0.5 U	0.5 U	0.5 U	0.5 U	1.5 J		
MW-23 Screen 3	Mar/Apr 2006	MW-23-3	0.5 U	0.5 U	0.5 U	0.5 U	0.5 U	0.5 U	0.5 U	0.5 U	2.0 U		
MW-23 Screen 3	May/June 2006	MW-23-3	0.5 U	0.5 U	0.5 U	0.5 U	0.5 U	0.5 U	0.5 U	0.5 U	2.0 U		
MW-23 Screen 3	Aug/Sep 2006	MW-23-3	0.5 U	0.4 J	0.5 U	0.5 U	0.5 U	0.5 U	0.5 U	0.5 U	2.0 U	Benzene	0.3 J
MW-23 Screen 3	Oct/Dec 2006	MW-23-3	0.5 U	0.5 U	0.5 U	0.5 U	0.5 U	0.5 U	0.5 U	0.5 U	2.0 U		
MW-23 Screen 3	Mar/Apr 2007	MW-23-3	0.5 U	0.5 U	0.5 U	0.5 U	0.5 U	0.5 U	0.5 U	0.5 U	2.0 U		
MW-23 Screen 3	Jun/Jul 2007	MW-23-3	0.5 U	0.5 U	0.5 U	0.5 U	0.5 U	0.5 U	0.5 U	0.5 U	2.0 U		
MW-23 Screen 3	Aug/Sep 2007	MW-23-3	0.5 U	0.5 U	0.5 U	0.5 U	0.5 U	0.5 U	0.5 U	0.5 U	2.0 U		
MW-23 Screen 3	Oct/Dec 2007	MW-23-3	0.5 U	0.5 U	0.5 U	0.5 U	0.5 U	0.5 U	0.5 U	0.5 U	2.0 U		
MW-23 Screen 3	Jan/Feb 2008	MW-23-3	0.5 U	0.5 U	0.5 U	0.5 U	0.5 U	0.5 U	0.5 U	0.5 U	2.0 U		
MW-23 Screen 4	Apr/May 2003	MW-23-4	0.5 U	0.5 U	0.5 U	0.5 U	0.5 U	0.5 U	0.5 U	0.5 U	4.0 U	4-Methyl-2-pentanone	5.0 J
MW-23 Screen 4	Oct/Nov 2003	MW-23-4	0.5 U	0.5 U	0.5 U	0.5 U	0.5 U	0.5 U	0.5 U	0.5 U	4.0 U	4-Methyl-2-pentanone Chloromethane	2.0 J 0.5
MW-23 Screen 4	Apr/May 2004	MW-23-4	0.5 U	0.5 U	0.5 U	0.5 U	0.5 U	0.5 U	0.5 U	0.5 U	4.0 U		
MW-23 Screen 4	Oct/Nov 2004	MW-23-4	0.5 U	0.5 U	0.5 U	0.5 U	0.5 U	0.5 U	0.5 U	0.5 U	4.0 U		
MW-23 Screen 4	Apr/May 2005	MW-23-4	0.5 U	0.5 U	0.5 U	0.5 U	0.5 U	0.5 U	0.5 U	0.5 U	1.4 J		
MW-23 Screen 4	Jul/Sep 2005	MW-23-4	0.5 U	0.5 U	0.5 U	0.5 U	0.5 U	0.5 U	0.5 U	0.5 U	4.0 U		
MW-23 Screen 4	Oct/Nov 2005	MW-23-4	0.5 U	0.5 U	0.5 U	0.5 U	0.5 U	0.5 U	0.5 U	0.5 U	4.0 U		
MW-23 Screen 4	May/June 2006	MW-23-4	0.5 U	0.5 U	0.5 U	0.5 U	0.5 U	0.5 U	0.5 U	0.5 U	2.0 U		
MW-23 Screen 4	Oct/Dec 2006	MW-23-4	0.5 U	0.5 U	0.5 U	0.5 U	0.5 U	0.5 U	0.5 U	0.5 U	2.0 U	Methylene chloride	2.0
MW-23 Screen 4	Jun/Jul 2007	MW-23-4	0.5 U	0.5 U	0.5 U	0.5 U	0.5 U	0.5 U	0.5 U	0.5 U	2.0 U		
MW-23 Screen 4	Oct/Dec 2007	MW-23-4	0.5 U	0.5 U	0.5 U	0.5 U	0.5 U	0.5 U	0.5 U	0.5 U	2.0 U		
MW-23 Screen 5	Apr/May 2003	MW-23-5	0.5 U	0.5 U	0.5 U	0.5 U	0.5 U	0.5 U	0.5 U	0.5 U	4.0 U	4-Methyl-2-pentanone	3.0 J
MW-23 Screen 5	Oct/Nov 2003	MW-23-5	0.5 U	0.5 U	0.5 U	0.5 U	0.5 U	0.5 U	0.5 U	0.5 U	4.0 U		
MW-23 Screen 5	Apr/May 2004	MW-23-5	0.5 U	0.5 U	0.5 U	0.5 U	0.5 U	0.5 U	0.5 U	0.5 U	4.0 U	Styrene Vinyl chloride	0.4 J 0.6
MW-23 Screen 5	Oct/Nov 2004	MW-23-5	0.5 U	0.5 U	0.5 U	0.5 U	0.5 U	0.5 U	0.5 U	0.5 U	4.0 U	Styrene	0.3 J
MW-23 Screen 5	Apr/May 2005	MW-23-5	0.5 U	0.5 U	0.5 U	0.5 U	0.5 U	0.5 U	0.5 U	0.5 U	4.0 U		
MW-23 Screen 5	Oct/Nov 2005	MW-23-5	0.5 U	0.5 U	0.5 U	0.5 U	0.5 U	0.5 U	0.5 U	0.5 U	4.0 U	Styrene	0.3 J
MW-23 Screen 5	May/June 2006	MW-23-5	0.5 U	0.5 U	0.5 U	0.5 U	0.5 U	0.5 U	0.5 U	0.5 U	2.0 U		
MW-23 Screen 5	Oct/Dec 2006	MW-23-5	0.5 U	0.5 U	0.5 U	0.5 U	0.5 U	0.5 U	0.5 U	0.5 U	2.0 U	Styrene	0.4 J
MW-23 Screen 5	Jun/Jul 2007	MW-23-5	0.5 U	0.5 U	0.5 U	0.5 U	0.5 U	0.5 U	0.5 U	0.5 U	2.0 U		
MW-23 Screen 5	Oct/Dec 2007	MW-23-5	0.5 U	0.5 U	0.5 U	0.5 U	0.5 U	0.5 U	0.5 U	0.5 U	2.0 U	Styrene	0.3 J
MW-24 Screen 1	Jan/Feb 2003	MW-24-1	4.7	1.7	0.5 J	0.5 U	0.5 U	0.5 U	0.5 U	2.4	257.0		

Sample Location	Sampling Event	Sample Number	Carbon tetrachloride	TCE	PCE	1,1-DCA	1,2-DCA	1,1-DCE	Freon 113	Chloroform	Perchlorate	Other Volatile Organic Compounds and 1,4-Dioxane, NDMA, NDPA, 1,2,3-TCP	
MW-24 Screen 1	Apr/May 2003	MW-24-1	7.5	2.9	0.4 J	0.5 U	0.5 U	0.5 U	0.5 U	5.2	854.0	1,4-Dioxane 4-Methyl-2-pentanone	3.6 4.0 J
MW-24 Screen 1	Jul/Aug 2003	MW-24-1	22.1	4.8	1.5	0.5 U	0.5 U	0.8	0.5 U	10.2	2450.0	4-Methyl-2-pentanone Methylene chloride	0.3 J 0.4 J
MW-24 Screen 1	Oct/Nov 2003	MW-24-1	19.1	3.7	1.6	0.5 U	0.5 U	0.7	0.5 U	6.8	2760.0 J		
MW-24 Screen 1	Feb 2004	MW-24-1	6.7	1.6	0.5	0.5 U	0.5 U	0.5 U	0.5 U	3.4	1120.0 J		
MW-24 Screen 1	Apr/May 2004	MW-24-1	8.3	1.9	0.8	0.5 U	0.5 U	0.5 U	0.5 U	3.9	2240.0	1,4-Dioxane	3.2
MW-24 Screen 1	Jul/Aug 2004	MW-24-1	16.7	2.4	1.7	0.5 U	0.5 U	0.5 U	0.5 U	5.9	2170.0		
MW-24 Screen 1	Oct/Nov 2004	MW-24-1	7.8	1.6	0.9	0.5 U	0.5 U	0.5 U	0.5 U	4.2	4880.0		
MW-24 Screen 1	Jan/Feb 2005	MW-24-1	10.0	1.8	0.9	0.5 U	0.5 U	0.5 U	0.5 U	3.9	1050.0		
MW-24 Screen 1	Apr/May 2005	MW-24-1	8.9	0.4 J	2.8	0.5 U	0.5 U	0.7	0.5 U	4.8	4090.0	1,4-Dioxane	2.2
MW-24 Screen 1	Jul/Sep 2005	MW-24-1	0.9	0.5 U	0.5 J	0.5 U	0.5 U	0.5 U	0.5 U	1.0	683.0	m,p-Xylene	0.5
MW-24 Screen 1	Jul/Sep 2005	DUPE-1-3Q05	NA	NA	NA	NA	NA	NA	NA	NA	670.0		
MW-24 Screen 1	Oct/Nov 2005	MW-24-1	0.5 U	0.5 U	0.5 U	0.5 U	0.5 U	0.5 U	0.5 U	0.5 U	104.0		
MW-24 Screen 1	Mar/Apr 2006	MW-24-1	0.6	0.5 U	0.9	0.5 U	0.5 U	0.5 U	0.5 U	0.5	230.0		
MW-24 Screen 1	May/June 2006	MW-24-1	0.5 U	0.5 U	0.5 U	0.5 U	0.5 U	0.5 U	0.5 U	0.5 U	46.0	1,4-Dioxane NDMA	1.0 J 0.0023 U
MW-24 Screen 1	May/June 2006	DUPE-8-2Q06	0.5 U	0.5 U	0.5 U	0.5 U	0.5 U	0.5 U	0.5 U	0.5 U	44.0	1,4-Dioxane	1.0 J
MW-24 Screen 1	Aug/Sep 2006	MW-24-1	0.5 U	0.5 U	0.5 U	0.5 U	0.5 U	0.5 U	0.5 U	1.0 U	35.0	Methylene chloride	1.0
MW-24 Screen 1	Oct/Dec 2006	MW-24-1	1.5	0.5 U	1.5	0.5 U	0.5 U	0.5 U	0.5 U	1.0	590.0		
MW-24 Screen 1	Mar/Apr 2007	MW-24-1	11.0 J	0.5 U	5.9	0.5 U	0.5 U	1.7	0.5 U	4.0	1900.0		
MW-24 Screen 1	Mar/Apr 2007	DUPE-5-1Q07	14.0 J	0.3 J	7.4	0.5 U	0.5 U	1.9	0.5 U	4.8	2000.0		
MW-24 Screen 1	Jun/Jul 2007	MW-24-1	0.6	0.5 U	0.5 U	0.5 U	0.5 U	0.5 U	0.5 U	0.5 J	970.0	1,4-Dioxane	1.1 J
MW-24 Screen 1	Aug/Sep 2007	MW-24-1	5.8	0.5 U	4.5	0.5 U	0.5 U	0.7	0.5 U	4.4	1300.0	Bromodichloromethane Bromofrom Dibromochloromethane	1.5 1.0 1.7
MW-24 Screen 1	Oct/Dec 2007	MW-24-1	0.5 U	0.5 U	0.5 U	0.5 U	0.5 U	0.5 U	0.5 U	1.4	81.0	Bromodichloromethane Bromofrom Dibromochloromethane Dibromomethane	2.9 2.5 3.5 0.3 J
MW-24 Screen 1	Oct/Dec 2007	DUPE-3-4Q07	0.5 U	0.5 U	0.5 U	0.5 U	0.5 U	0.5 U	0.5 U	1.7	78.0	Bromodichloromethane Bromofrom Dibromochloromethane Dibromomethane	3.4 2.7 4.1 0.3 J
MW-24 Screen 1	Jan/Feb 2008	MW-24-1	0.5 U	0.5 U	0.5 U	0.5 U	0.5 U	0.5 U	0.5 U	2.2	12.0	Bromodichloromethane	1.6
MW-24 Screen 1	Jan/Feb 2008	DUPE-5-1Q08	0.5 U	0.5 U	0.5 U	0.5 U	0.5 U	0.5 U	0.5 U	1.6	13.0	Bromodichloromethane	1.2
MW-24 Screen 2	Jan/Feb 2003	MW-24-2	8.9	1.3	0.5 U	0.5 U	0.5 U	0.5 J	0.5 U	2.8	106.0		
MW-24 Screen 2	Apr/May 2003	MW-24-2	8.9	1.6	0.3 J	0.5 U	0.5 U	0.5	0.5 U	3.8	195.0	4-Methyl-2-pentanone	4.0 J
MW-24 Screen 2	Apr/May 2003	DUPE-4-2Q03	4.1	0.8	0.5 U	0.5 U	0.5 U	0.5 U	0.5 U	2.3	199.0	4-Methyl-2-pentanone Methylene chloride	5.0 J 2.5
MW-24 Screen 2	Jul/Aug 2003	MW-24-2	4.7	0.8	0.5 U	0.5 U	0.5 U	0.5 U	0.5 U	2.4	148.0	Methylene chloride	0.3 J
MW-24 Screen 2	Oct/Nov 2003	MW-24-2	3.4	0.6	0.5 U	0.5 U	0.5 U	0.5 U	0.5 U	1.4	155.0 J		
MW-24 Screen 2	Feb 2004	MW-24-2	3.1	0.6	0.5 U	0.5 U	0.5 U	0.5 U	0.5 U	1.5	107.0		
MW-24 Screen 2	Apr/May 2004	MW-24-2	1.6	0.3 J	0.5 U	0.5 U	0.5 U	0.5 U	0.5 U	1.0	110.0		
MW-24 Screen 2	Jul/Aug 2004	MW-24-2	4.1	0.7	0.5 U	0.5 U	0.5 U	0.5 U	0.5 U	1.7	99.7		
MW-24 Screen 2	Oct/Nov 2004	MW-24-2	0.5 U	0.5 U	0.5 U	0.3 J	0.5 U	0.5 U	0.5 U	0.5 U	4.0 U		
MW-24 Screen 2	Jan/Feb 2005	MW-24-2	4.4	0.6	0.5 U	0.5 U	0.5 U	0.5 U	0.5 U	1.3	56.2		
MW-24 Screen 2	Apr/May 2005	MW-24-2	0.9	0.5 U	0.5 U	0.5 U	0.5 U	0.5 U	0.5 U	0.7	87.5		
MW-24 Screen 2	Jul/Sep 2005	MW-24-2	0.5 J	0.5 U	0.5 U	0.5 U	0.5 U	0.5 U	0.5 U	0.4 J	79.1		
MW-24 Screen 2	Oct/Nov 2005	MW-24-2	1.8	0.5 U	0.5 U	0.5 U	0.5 U	0.5 U	0.5 U	1.0	71.5		
MW-24 Screen 2	Mar/Apr 2006	MW-24-2	1.6	0.4 J	0.5 U	0.5 U	0.5 U	0.5 U	0.5 U	1.0	59.0		

Sample Location	Sampling Event	Sample Number	Carbon tetrachloride	TCE	PCE	1,1-DCA	1,2-DCA	1,1-DCE	Freon 113	Chloroform	Perchlorate	Other Volatile Organic Compounds and 1,4-Dioxane, NDMA, NDPA, 1,2,3-TCP	
MW-24 Screen 2	Mar/Apr 2006	DUPE-2-1Q06	1.6	0.4 J	0.5 U	0.5 U	0.5 U	0.5 U	0.5 U	0.9	62.0		
MW-24 Screen 2	May/June 2006	MW-24-2	1.0	0.5 U	0.5 U	0.5 U	0.5 U	0.5 U	0.5 U	0.8	73.0		
MW-24 Screen 2	Aug/Sep 2006	MW-24-2	2.0	0.3 J	0.5 U	0.5 U	0.5 U	0.5 U	0.5 U	0.8	2.0 U		
MW-24 Screen 2	Oct/Dec 2006	MW-24-2	1.3	0.5 U	0.5 U	0.5 U	0.5 U	0.5 U	0.5 U	0.7	43.0		
MW-24 Screen 2	Mar/Apr 2007	MW-24-2	1.5 J	0.3 J	0.5 U	0.5 U	0.5 U	0.5 U	0.5 U	0.7	51.0		
MW-24 Screen 2	Jun/Jul 2007	MW-24-2	0.5 U	0.5 U	0.5 U	0.5 U	0.5 U	0.5 U	0.5 U	0.5 U	43.0		
MW-24 Screen 2	Aug/Sep 2007	MW-24-2	0.8	0.5 U	0.5 U	0.5 U	0.5 U	0.5 U	0.5 U	0.5 J	35.0		
MW-24 Screen 2	Oct/Dec 2007	MW-24-2	1.1	0.3 J	0.5 U	0.5 U	0.5 U	0.5 U	0.5 U	0.6	36.0		
MW-24 Screen 2	Jan/Feb 2008	MW-24-2	0.6	0.3 J	0.5 U	0.5 U	0.5 U	0.5 U	0.5 U	0.5 J	23.0		
MW-24 Screen 2	Jan/Feb 2008	DUPE-4-1Q08	0.6	0.3 J	0.5 U	0.5 U	0.5 U	0.5 U	0.5 U	0.4 J	25.0		
MW-24 Screen 3	Jan/Feb 2003	MW-24-3	0.5 U	0.5 U	0.5 U	0.5 U	0.5 U	0.5 U	0.5 U	0.5 U	1.6		
MW-24 Screen 3	Apr/May 2003	MW-24-3	0.5 U	0.5 U	0.5 U	0.5 U	0.5 U	0.5 U	0.5 U	0.5 U	4.0 U	4-Methyl-2-pentanone	5.0 J
MW-24 Screen 3	Jul/Aug 2003	MW-24-3	0.5 U	0.5 U	0.5 U	0.5 U	0.5 U	0.5 U	0.5 U	0.5 U	4.0 U		
MW-24 Screen 3	Oct/Nov 2003	MW-24-3	0.5 U	0.5 U	0.5 U	0.5 U	0.5 U	0.5 U	0.5 U	0.5 U	4.0 U		
MW-24 Screen 3	Feb 2004	MW-24-3	0.5 U	0.5 U	0.5 U	0.5 U	0.5 U	0.5 U	0.5 U	0.5 U	4.0 UJ		
MW-24 Screen 3	Apr/May 2004	MW-24-3	0.5 U	0.5 U	0.5 U	0.5 U	0.5 U	0.5 U	0.5 U	0.5 U	4.0 U		
MW-24 Screen 3	Jul/Aug 2004	MW-24-3	0.5 U	0.5 U	0.5 U	0.5 U	0.5 U	0.5 U	0.5 U	0.5 U	4.0 U		
MW-24 Screen 3	Oct/Nov 2004	MW-24-3	0.5 U	0.5 U	0.5 U	0.5 U	0.5 U	0.5 U	0.5 U	0.5 U	4.0 U		
MW-24 Screen 3	Jan/Feb 2005	MW-24-3	0.5 U	0.5 U	0.5 U	0.5 U	0.5 U	0.5 U	0.5 U	0.5 U	4.0 U	m,p-Xylene	0.4 J
MW-24 Screen 3	Apr/May 2005	MW-24-3	0.5 U	0.5 U	0.5 U	0.5 U	0.5 U	0.5 U	0.5 U	0.5 U	4.0 U		
MW-24 Screen 3	Jul/Sep 2005	MW-24-3	0.5 U	0.5 U	0.5 U	0.5 U	0.5 U	0.5 U	0.5 U	0.5 U	4.0 U		
MW-24 Screen 3	Oct/Nov 2005	MW-24-3	0.5 U	0.5 U	0.5 U	0.5 U	0.5 U	0.5 U	0.5 U	0.5 U	4.0 U		
MW-24 Screen 3	Mar/Apr 2006	MW-24-3	0.5 U	0.5 U	0.5 U	0.5 U	0.5 U	0.5 U	0.5 U	0.5 U	2.0 U		
MW-24 Screen 3	May/June 2006	MW-24-3	0.5 U	0.5 U	0.5 U	0.5 U	0.5 U	0.5 U	0.5 U	0.5 U	2.0 U		
MW-24 Screen 3	Aug/Sep 2006	MW-24-3	0.5 U	0.5 U	0.5 U	0.5 U	0.5 U	0.5 U	0.5 U	0.5 U	2.0 U		
MW-24 Screen 3	Oct/Dec 2006	MW-24-3	0.5 U	0.5 U	0.5 U	0.5 U	0.5 U	0.5 U	0.5 U	0.5 U	2.0 U		
MW-24 Screen 3	Mar/Apr 2007	MW-24-3	0.5 U	0.5 U	0.5 U	0.5 U	0.5 U	0.5 U	0.5 U	0.5 U	2.0 U	m,p-Xylene	1.0 J
MW-24 Screen 3	Jun/Jul 2007	MW-24-3	0.5 U	0.5 U	0.5 U	0.5 U	0.5 U	0.5 U	0.5 U	0.5 U	2.0 U		
MW-24 Screen 3	Aug/Sep 2007	MW-24-3	0.5 U	0.5 U	0.5 U	0.5 U	0.5 U	0.5 U	0.5 U	0.5 U	2.0 U		
MW-24 Screen 3	Oct/Dec 2007	MW-24-3	0.5 U	0.5 U	0.5 U	0.5 U	0.5 U	0.5 U	0.5 U	0.5 U	2.0 U		
MW-24 Screen 3	Jan/Feb 2008	MW-24-3	0.5 U	0.5 U	0.5 U	0.5 U	0.5 U	0.5 U	0.5 U	0.5 U	2.0 U		
MW-24 Screen 4	Apr/May 2003	MW-24-4	0.5 U	0.5 U	0.5 U	0.5 U	0.5 U	0.5 U	0.5 U	0.5 U	4.0 U	4-Methyl-2-pentanone	5.0 J
MW-24 Screen 4	Oct/Nov 2003	MW-24-4	0.5 U	0.5 U	0.5 U	0.5 U	0.5 U	0.5 U	0.5 U	0.5 U	4.0 U		
MW-24 Screen 4	Oct/Nov 2003	DUPE-1-4Q03	0.5 U	0.5 U	0.5 U	0.5 U	0.5 U	0.5 U	0.5 U	0.5 U	4.0 U		
MW-24 Screen 4	Apr/May 2004	MW-24-4	0.5 U	0.5 U	0.5 U	0.5 U	0.5 U	0.5 U	0.5 U	0.5 U	4.0 U		
MW-24 Screen 4	Oct/Nov 2004	MW-24-4	0.5 U	0.5 U	0.5 U	0.5 U	0.5 U	0.5 U	0.5 U	0.5 U	4.0 U		
MW-24 Screen 4	Apr/May 2005	MW-24-4	0.5 U	0.5 U	0.5 U	0.5 U	0.5 U	0.5 U	0.5 U	0.5 U	4.0 U		
MW-24 Screen 4	Jul/Sep 2005	MW-24-4	0.5 U	0.5 U	0.5 U	0.5 U	0.5 U	0.5 U	0.5 U	0.5 U	4.0 U		
MW-24 Screen 4	Oct/Nov 2005	MW-24-4	0.5 U	0.5 U	0.5 U	0.5 U	0.5 U	0.5 U	0.5 U	0.5 U	4.0 U		
MW-24 Screen 4	May/June 2006	MW-24-4	0.5 U	0.5 U	0.5 U	0.5 U	0.5 U	0.5 U	0.5 U	0.5 U	2.0 U		
MW-24 Screen 4	Oct/Dec 2006	MW-24-4	0.5 U	0.5 U	0.5 U	0.5 U	0.5 U	0.5 U	0.5 U	0.5 U	2.0 U		
MW-24 Screen 4	Jun/Jul 2007	MW-24-4	0.5 U	0.5 U	0.5 U	0.5 U	0.5 U	0.5 U	0.5 U	0.5 U	1.0 U		
MW-24 Screen 4	Oct/Dec 2007	MW-24-4	0.5 U	0.5 U	0.5 U	0.5 U	0.5 U	0.5 U	0.5 U	0.5 U	2.0 U		
MW-24 Screen 5	Apr/May 2003	MW-24-5	0.5 U	0.5 U	0.5 U	0.5 U	0.5 U	0.5 U	0.5 U	0.5 U	4.0 U	4-Methyl-2-pentanone	5.0 J
MW-24 Screen 5	Oct/Nov 2003	MW-24-5	0.5 U	0.5 U	0.5 U	0.5 U	0.5 U	0.5 U	0.5 U	0.5 U	4.0 U		
MW-24 Screen 5	Apr/May 2004	MW-24-5	0.5 U	0.5 U	0.5 U	0.5 U	0.5 U	0.5 U	0.5 U	0.5 U	4.0 U		
MW-24 Screen 5	Oct/Nov 2004	MW-24-5	0.5 U	0.5 U	0.5 U	0.5 U	0.5 U	0.5 U	0.5 U	0.5 U	4.0 U		
MW-24 Screen 5	Apr/May 2005	MW-24-5	0.5 U	0.5 U	0.5 U	0.5 U	0.5 U	0.5 U	0.5 U	0.5 U	4.0 U		
MW-24 Screen 5	Jul/Sep 2005	MW-24-5	NA	NA	NA	NA	NA	NA	NA	NA	4.0 U		
MW-24 Screen 5	Jul/Sep 2005	DUPE-10-9/9/05	NA	NA	NA	NA	NA	NA	NA	NA	4.0 U		
MW-24 Screen 5	Oct/Nov 2005	MW-24-5	0.5 U	0.5 U	0.5 U	0.5 U	0.5 U	0.5 U	0.5 U	0.5 U	4.0 U		

Sample Location	Sampling Event	Sample Number	Carbon tetrachloride	TCE	PCE	1,1-DCA	1,2-DCA	1,1-DCE	Freon 113	Chloroform	Perchlorate	Other Volatile Organic Compounds and 1,4-Dioxane, NDMA, NDPA, 1,2,3-TCP		
MW-24 Screen 5	May/June 2006	MW-24-5	0.5 U	0.5 U	0.5 U	0.5 U	0.5 U	0.5 U	0.5 U	0.5 U	2.0 U			
MW-24 Screen 5	Oct/Dec 2006	MW-24-5	0.5 U	0.5 U	0.5 U	0.5 U	0.5 U	0.5 U	0.5 U	0.5 U	2.0 U	Benzene Methyl-tert-butyl ether (MTBE) Styrene	0.6 0.7 0.5	
MW-24 Screen 5	Jun/Jul 2007	MW-24-5	0.5 U	0.5 U	0.5 U	0.5 U	0.5 U	0.5 U	0.5 U	0.5 U	2.0 U			
MW-24 Screen 5	Oct/Dec 2007	MW-24-5	0.5 U	0.5 U	0.5 U	0.5 U	0.5 U	0.5 U	0.5 U	0.5 U	2.0 U			
MW-25 Screen 1	Jan/Feb 2005	MW-25-1	0.5 U	0.5 U	0.5 U	0.5 U	0.5 U	0.5 U	0.5 U	0.5 U	4.0 U	1,2,3-Trichloropropane m,p-Xylene	0.0100 J 0.3 J	
MW-25 Screen 1	Apr/May 2005	MW-25-1	0.5 U	0.5 U	0.5 U	0.5 U	0.5 U	0.5 U	0.5 U	0.5 U	9.9			
MW-25 Screen 1	Jul/Sep 2005	MW-25-1	0.5 U	0.5 U	0.5 U	0.5 U	0.5 U	0.5 U	0.5 U	0.5 U	11.7			
MW-25 Screen 1	Oct/Nov 2005	MW-25-1	0.5 U	0.5 U	0.5 U	0.5 U	0.5 U	0.5 U	0.5 U	0.5 U	5.9	Methylene chloride	0.6	
MW-25 Screen 1	Mar/Apr 2006	MW-25-1	0.5 U	0.5 U	0.5 U	0.5 U	0.5 U	0.5 U	0.5 U	0.5 U	6.2			
MW-25 Screen 1	May/June 2006	MW-25-1	0.5 U	0.5 U	0.5 U	0.5 U	0.5 U	0.5 U	0.5 U	0.5 U	6.3			
MW-25 Screen 1	Aug/Sep 2006	MW-25-1	0.5 U	0.5 U	0.5 U	0.5 U	0.5 U	0.5 U	0.5 U	0.5 U	8.7			
MW-25 Screen 1	Oct/Dec 2006	MW-25-1	0.5 U	0.5 U	0.5 U	0.5 U	0.5 U	0.5 U	0.5 U	0.5 U	8.5			
MW-25 Screen 1	Oct/Dec 2006	DUPE-6-4Q06	0.5 U	0.5 U	0.5 U	0.5 U	0.5 U	0.5 U	0.5 U	0.5 U	8.0			
MW-25 Screen 1	Mar/Apr 2007	MW-25-1	0.5 U	0.5 U	0.5 U	0.5 U	0.5 U	0.5 U	0.5 U	0.5 U	4.0 U	m,p-Xylene	0.9 J	
MW-25 Screen 1	Jun/Jul 2007	MW-25-1	0.5 U	0.5 U	0.5 U	0.5 U	0.5 U	0.5 U	0.5 U	0.5 U	5.5			
MW-25 Screen 1	Jun/Jul 2007	DUPE-6-2Q07	0.5 U	0.5 U	0.5 U	0.5 U	0.5 U	0.5 U	0.5 U	0.5 U	4.0 U			
MW-25 Screen 1	Aug/Sep 2007	MW-25-1	0.5 U	0.5 U	0.5 U	0.5 U	0.5 U	0.5 U	0.5 U	0.5 U	6.3			
MW-25 Screen 1	Oct/Dec 2007	MW-25-1	0.5 U	0.5 U	0.5 U	0.5 U	0.5 U	0.5 U	0.5 U	0.5 U	11.0			
MW-25 Screen 1	Jan/Feb 2008	MW-25-1	0.5 U	0.5 U	0.5 U	0.5 U	0.5 U	0.5 U	0.5 U	0.5 U	9.2			
MW-25 Screen 1	Jan/Feb 2008	DUPE-3-1Q08	0.5 U	0.5 U	0.5 U	0.5 U	0.5 U	0.5 U	0.5 U	0.5 U	10.0			
MW-25 Screen 2	Jan/Feb 2005	MW-25-2	0.5 U	0.5 U	0.5 U	0.5 U	0.5 U	0.5 U	0.5 U	0.5 U	4.0 U	1,2,3-Trichloropropane m,p-Xylene	0.0100 J 0.5 J	
MW-25 Screen 2	Apr/May 2005	MW-25-2	0.5 U	0.5 U	0.5 U	0.5 U	0.5 U	0.5 U	0.5 U	0.5 U	15.0			
MW-25 Screen 2	Apr/May 2005	DUPE-6-2Q05	0.5 U	0.5 U	0.5 U	0.5 U	0.5 U	0.5 U	0.5 U	0.5 U	15.4			
MW-25 Screen 2	Jul/Sep 2005	MW-25-2	0.5 U	0.5 U	0.5 U	0.5 U	0.5 U	0.5 U	0.5 U	0.5 U	17.4			
MW-25 Screen 2	Oct/Nov 2005	MW-25-2	0.5 U	0.5 U	0.5 U	0.5 U	0.5 U	0.5 U	0.5 U	0.5 U	12.5	Methylene chloride	0.9	
MW-25 Screen 2	Mar/Apr 2006	MW-25-2	0.5 U	0.5 U	0.5 U	0.5 U	0.5 U	0.5 U	0.5 U	0.5 U	13.0			
MW-25 Screen 2	May/June 2006	MW-25-2	0.5 U	0.5 U	0.5 U	0.5 U	0.5 U	0.5 U	0.5 U	0.5 U	14.0			
MW-25 Screen 2	Aug/Sep 2006	MW-25-2	0.5 U	0.5 U	0.5 U	0.5 U	0.5 U	0.5 U	0.5 U	0.5 U	16.0			
MW-25 Screen 2	Oct/Dec 2006	MW-25-2	0.5 U	0.5 U	0.5 U	0.5 U	0.5 U	0.5 U	0.5 U	0.5 U	15.0			
MW-25 Screen 2	Mar/Apr 2007	MW-25-2	0.5 U	0.5 U	0.5 U	0.5 U	0.5 U	0.5 U	0.5 U	0.5 U	14.0			
MW-25 Screen 2	Jun/Jul 2007	MW-25-2	0.5 U	0.5 U	0.5 U	0.5 U	0.5 U	0.5 U	0.5 U	0.5 U	0.8	14.0		
MW-25 Screen 2	Aug/Sep 2007	MW-25-2	0.5 U	0.5 U	0.5 U	0.5 U	0.5 U	0.5 U	0.5 U	0.5 U	14.0			
MW-25 Screen 2	Oct/Dec 2007	MW-25-2	0.5 U	0.3 J	0.5 U	0.5 U	0.5 U	0.5 U	0.5 U	0.5 U	18.0			
MW-25 Screen 2	Jan/Feb 2008	MW-25-2	0.5 U	0.5 U	0.5 U	0.5 U	0.5 U	0.5 U	0.5 U	0.5 U	15.0			
MW-25 Screen 3	Jan/Feb 2005	MW-25-3	0.5 U	0.5 U	0.5 U	0.5 U	0.5 U	0.5 U	0.5 U	0.5 U	11.5	1,2,3-Trichloropropane m,p-Xylene	0.0200 J 0.7	
MW-25 Screen 3	Apr/May 2005	MW-25-3	0.5 U	0.5 U	0.5 U	0.5 U	0.5 U	0.5 U	0.5 U	0.5 U	12.4			
MW-25 Screen 3	Jul/Sep 2005	MW-25-3	0.5 U	0.5 U	0.5 U	0.5 U	0.5 U	0.5 U	0.5 U	0.5 U	0.6	14.3		
MW-25 Screen 3	Oct/Nov 2005	MW-25-3	0.5 U	0.5 U	0.5 U	0.5 U	0.5 U	0.5 U	0.5 U	0.5 U	8.5	Methylene chloride	0.7	
MW-25 Screen 3	Mar/Apr 2006	MW-25-3	0.5 U	0.5 U	0.5 U	0.5 U	0.5 U	0.5 U	0.5 U	0.5 U	0.7	9.7		
MW-25 Screen 3	May/June 2006	MW-25-3	0.5 U	0.5 U	0.5 U	0.5 U	0.5 U	0.5 U	0.5 U	0.5 U	0.6	4.0 U		
MW-25 Screen 3	Aug/Sep 2006	MW-25-3	0.5 U	0.5 U	0.5 U	0.5 U	0.5 U	0.5 U	0.5 U	0.5 U	0.8	13.0		
MW-25 Screen 3	Oct/Dec 2006	MW-25-3	0.5 U	0.5 U	0.5 U	0.5 U	0.5 U	0.5 U	0.5 U	0.5 U	0.9	11.0		
MW-25 Screen 3	Mar/Apr 2007	MW-25-3	0.5 U	0.5 U	0.5 U	0.5 U	0.5 U	0.5 U	0.5 U	0.5 U	1.0	9.3		
MW-25 Screen 3	Jun/Jul 2007	MW-25-3	0.5 U	0.5 U	0.5 U	0.5 U	0.5 U	0.5 U	0.5 U	0.5 U	0.5 U	9.3 J	m,p-Xylene	0.9 J
MW-25 Screen 3	Aug/Sep 2007	MW-25-3	0.5 U	0.5 U	0.5 U	0.5 U	0.5 U	0.5 U	0.5 U	0.5 U	1.1	10.0		
MW-25 Screen 3	Oct/Dec 2007	MW-25-3	0.5 U	0.5 U	0.5 U	0.5 U	0.5 U	0.5 U	0.5 U	0.5 U	1.1	15.0		

Sample Location	Sampling Event	Sample Number	Carbon tetrachloride	TCE	PCE	1,1-DCA	1,2-DCA	1,1-DCE	Freon 113	Chloroform	Perchlorate	Other Volatile Organic Compounds and 1,4-Dioxane, NDMA, NDPA, 1,2,3-TCP	
MW-25 Screen 3	Jan/Feb 2008	MW-25-3	0.5 U	0.5 U	0.5 U	0.5 U	0.5 U	0.5 U	0.5 U	1.0	11.0		
MW-25 Screen 4	Jan/Feb 2005	MW-25-4	0.5 U	0.5 U	0.5 U	0.5 U	0.5 U	0.5 U	0.5 U	0.5 U	9.3	1,2,3-Trichloropropane m,p-Xylene	0.0100 J 0.5
MW-25 Screen 4	Apr/May 2005	MW-25-4	0.5 U	0.5 U	0.5 U	0.5 U	0.5 U	0.5 U	0.5 U	0.5 U	9.9		
MW-25 Screen 4	Jul/Sep 2005	MW-25-4	0.5 U	0.5 U	0.5 U	0.5 U	0.5 U	0.5 U	0.5 U	0.5 U	10.0		
MW-25 Screen 4	Oct/Nov 2005	MW-25-4	0.5 U	0.5 U	0.5 U	0.5 U	0.5 U	0.5 U	0.5 U	0.5 U	6.8	Methylene chloride	1.0
MW-25 Screen 4	Mar/Apr 2006	MW-25-4	0.5 U	0.5 U	0.5 U	0.5 U	0.5 U	0.5 U	0.5 U	0.5 U	7.4		
MW-25 Screen 4	May/Jun 2006	MW-25-4	0.5 U	0.5 U	0.5 U	0.5 U	0.5 U	0.5 U	0.5 U	0.5 U	7.9		
MW-25 Screen 4	Aug/Sep 2006	MW-25-4	0.5 U	0.5 U	0.5 U	0.5 U	0.5 U	0.5 U	0.5 U	0.5 U	7.6		
MW-25 Screen 4	Oct/Dec 2006	MW-25-4	0.5 U	0.5 U	0.5 U	0.5 U	0.5 U	0.5 U	0.5 U	0.5 U	7.9		
MW-25 Screen 4	Mar/Apr 2007	MW-25-4	0.5 U	0.5 U	0.5 U	0.5 U	0.5 U	0.5 U	0.5 U	0.5 U	7.5		
MW-25 Screen 4	Jun/Jul 2007	MW-25-4	0.5 U	0.5 U	0.5 U	0.5 U	0.5 U	0.5 U	0.5 U	0.5 U	4.0 U		
MW-25 Screen 4	Aug/Sep 2007	MW-25-4	0.5 U	0.5 U	0.5 U	0.5 U	0.5 U	0.5 U	0.5 U	0.5 U	2.5 U		
MW-25 Screen 4	Oct/Dec 2007	MW-25-4	0.5 U	0.5 U	0.5 U	0.5 U	0.5 U	0.5 U	0.5 U	0.5 U	9.5		
MW-25 Screen 4	Jan/Feb 2008	MW-25-4	0.5 U	0.5 U	0.5 U	0.5 U	0.5 U	0.5 U	0.5 U	0.5 U	8.9		
MW-25 Screen 5	Jan/Feb 2005	MW-25-5	0.5 U	0.5 U	0.5 U	0.5 U	0.5 U	0.5 U	0.5 U	0.5 U	4.0 U	1,2,3-Trichloropropane Ethylbenzene m,p-Xylene o-Xylene Toluene	0.0090 J 0.6 1.3 0.4 J 0.4 J
MW-25 Screen 5	Apr/May 2005	MW-25-5	0.5 U	0.5 U	0.5 U	0.5 U	0.5 U	0.5 U	0.5 U	0.5 U	4.0 U		
MW-25 Screen 5	Jul/Sep 2005	MW-25-5	0.5 U	0.5 U	0.5 U	0.5 U	0.5 U	0.5 U	0.5 U	0.5 U	4.0 U		
MW-25 Screen 5	Oct/Nov 2005	MW-25-5	0.5 U	0.5 U	0.5 U	0.5 U	0.5 U	0.5 U	0.5 U	0.5 U	4.0 U		
MW-25 Screen 5	Mar/Apr 2006	MW-25-5	0.5 U	0.5 U	0.5 U	0.5 U	0.5 U	0.5 U	0.5 U	0.5 U	2.0 U		
MW-25 Screen 5	May/Jun 2006	MW-25-5	0.5 U	0.5 U	0.5 U	0.5 U	0.5 U	0.5 U	0.5 U	0.5 U	2.0 U		
MW-25 Screen 5	Aug/Sep 2006	MW-25-5	0.5 U	0.5 U	0.5 U	0.5 U	0.5 U	0.5 U	0.5 U	0.5 U	4.0 U		
MW-25 Screen 5	Oct/Dec 2006	MW-25-5	0.5 U	0.5 U	0.5 U	0.5 U	0.5 U	0.5 U	0.5 U	0.5 U	2.0 U		
MW-25 Screen 5	Mar/Apr 2007	MW-25-5	0.5 U	0.5 U	0.5 U	0.5 U	0.5 U	0.5 U	0.5 U	0.5 U	2.0 U		
MW-25 Screen 5	Jun/Jul 2007	MW-25-5	0.5 U	0.5 U	0.5 U	0.5 U	0.5 U	0.5 U	0.5 U	0.5 U	2.0 U		
MW-25 Screen 5	Aug/Sep 2007	MW-25-5	0.5 U	0.5 U	0.5 U	0.5 U	0.5 U	0.5 U	0.5 U	0.5 U	2.0 U		
MW-25 Screen 5	Oct/Dec 2007	MW-25-5	0.5 U	0.5 U	0.5 U	0.5 U	0.5 U	0.5 U	0.5 U	0.5 U	2.0 U		
MW-25 Screen 5	Jan/Feb 2008	MW-25-5	0.5 U	0.5 U	0.5 U	0.5 U	0.5 U	0.5 U	0.5 U	0.5 U	2.0 U		
MW-26 Screen 1	Apr/May 2005	MW-26-1	0.5 U	0.5 U	0.5 U	0.5 U	0.5 U	0.5 U	0.5 U	0.5 U	4.0 U	m,p-Xylene	0.4 J
MW-26 Screen 1	Jul/Sep 2005	MW-26-1	0.5 U	0.5 U	0.5 U	0.5 U	0.5 U	0.5 U	0.5 U	0.5 U	4.0 U		
MW-26 Screen 1	Jul/Sep 2005	DUPE-6-3Q05	0.5 U	0.5 U	0.5 U	0.5 U	0.5 U	0.5 U	0.5 U	0.5 U	4.0 U		
MW-26 Screen 1	Oct/Nov 2005	MW-26-1	0.5 U	0.5 U	0.5 U	0.5 U	0.5 U	0.5 U	0.5 U	0.5 U	4.0 U		
MW-26 Screen 1	Mar/Apr 2006	MW-26-1	0.5 U	0.5 U	0.5 U	0.5 U	0.5 U	0.5 U	0.5 U	0.5 U	4.0 U		
MW-26 Screen 1	May/Jun 2006	MW-26-1	0.5 U	0.5 U	0.5 U	0.5 U	0.5 U	0.5 U	0.5 U	0.5 U	4.0 U		
MW-26 Screen 1	Aug/Sep 2006	MW-26-1	0.5 U	0.5 U	0.5 U	0.5 U	0.5 U	0.5 U	0.5 U	0.5 U	4.0 U		
MW-26 Screen 1	Oct/Dec 2006	MW-26-1	0.5 U	0.5 U	0.5 U	0.5 U	0.5 U	0.5 U	0.5 U	0.5 U	4.0 U		
MW-26 Screen 1	Mar/Apr 2007	MW-26-1	0.5 U	0.5 U	0.5 U	0.5 U	0.5 U	0.5 U	0.5 U	0.5 U	4.0 U		
MW-26 Screen 1	Jun/Jul 2007	MW-26-1	0.5 U	0.5 U	0.5 U	0.5 U	0.5 U	0.5 U	0.5 U	0.5 U	4.0 U		
MW-26 Screen 1	Aug/Sep 2007	MW-26-1	0.5 U	0.5 U	0.5 J	0.5 U	0.5 U	0.5 U	0.5 U	0.5 U	4.0 U		
MW-26 Screen 1	Oct/Dec 2007	MW-26-1	0.5 U	0.5 U	0.6	0.5 U	0.5 U	0.5 U	0.5 U	0.5 U	2.7		
MW-26 Screen 1	Jan/Feb 2008	MW-26-1	0.5 U	0.5 U	0.4 J	0.5 U	0.5 U	0.5 U	0.5 U	0.5 U	3.2		
MW-26 Screen 2	Apr/May 2005	MW-26-2	0.5 U	0.5 U	0.5 U	0.5 U	0.5 U	0.5 U	0.5 U	0.5 U	4.0 U	m,p-Xylene	0.3 J
MW-26 Screen 2	Jul/Sep 2005	MW-26-2	0.5 U	0.5 U	0.5 U	0.5 U	0.5 U	0.5 U	0.5 U	0.5 U	4.0 U		
MW-26 Screen 2	Oct/Nov 2005	MW-26-2	0.5 U	0.5 U	0.5 U	0.5 U	0.5 U	0.5 U	0.5 U	2.4	4.0 U	Bromodichloromethane Chloromethane Dibromochloromethane Methylene chloride	2.1 0.3 J 1.5 1.2

Sample Location	Sampling Event	Sample Number	Carbon tetrachloride		TCE		PCE		1,1-DCA		1,2-DCA		1,1-DCE		Freon 113		Chloroform		Perchlorate		Other Volatile Organic Compounds and 1,4-Dioxane, NDMA, NDPA, 1,2,3-TCP	
MW-26 Screen 2	Oct/Nov 2005	DUPE-7-4Q05	0.5	U	0.5	U	0.5	U	0.5	U	0.5	U	0.5	U	0.5	U	2.3		4.0	U	Bromodichloromethane	1.9
																					Dibromochloromethane	1.3
																					Methylene chloride	1.4
MW-26 Screen 2	Mar/Apr 2006	MW-26-2	0.5	U	0.5	U	0.5	U	0.5	U	0.5	U	0.5	U	0.5	U	0.5	U	4.0	U		
MW-26 Screen 2	May/Jun 2006	MW-26-2	0.5	U	0.5	U	0.5	U	0.5	U	0.5	U	0.5	U	0.5	U	0.5	U	2.0	U		
MW-26 Screen 2	Aug/Sep 2006	MW-26-2	0.5	U	0.5	U	0.5	U	0.5	U	0.5	U	0.5	U	0.5	U	0.5	U	2.0	U		
MW-26 Screen 2	Oct/Dec 2006	MW-26-2	0.5	U	0.5	U	0.5	U	0.5	U	0.5	U	0.5	U	0.5	U	0.5	U	4.0	U		
MW-26 Screen 2	Mar/Apr 2007	MW-26-2	0.5	U	0.5	U	0.5	U	0.5	U	0.5	U	0.5	U	0.5	U	0.5	U	2.0	U		
MW-26 Screen 2	Jun/Jul 2007	MW-26-2	0.5	U	0.5	U	0.5	U	0.5	U	0.5	U	0.5	U	0.5	U	0.5	U	2.0	U		
MW-26 Screen 2	Aug/Sep 2007	MW-26-2	0.5	U	0.5	U	0.5	U	0.5	U	0.5	U	0.5	U	0.5	U	0.5	U	2.0	U		
MW-26 Screen 2	Oct/Dec 2007	MW-26-2	0.5	U	0.5	U	0.5	U	0.5	U	0.5	U	0.5	U	0.5	U	0.5	U	2.0	U		
MW-26 Screen 2	Jan/Feb 2008	MW-26-2	0.5	U	0.5	U	0.5	U	0.5	U	0.5	U	0.5	U	0.5	U	0.5	U	2.0	U		
California Maximum Contaminant Level (MCL)			0.5		5		5		5		0.5		6		1200		100		6			
EPA Region IX Maximum Contaminant Level			5		5		5		NE		5		7		NE		100		NE			
<p><b>Notes</b></p> <p>DUPE     Field Duplicate</p> <p>NA        Not analyzed</p> <p>NE        Not established</p> <p>J          Indicates an estimated value</p> <p>U          Indicates the compound or analyte was analyzed for but not detected at or above the stated limit.</p> <p>UJ        Indicates the compound or analyte was analyzed for but not detected. The sample detection limit is an estimated value.</p>																						

**TABLE 2**  
**SUMMARY OF METALS DETECTED**  
**DURING THE LONG-TERM QUARTERLY GROUDWATER SAMPLING PROGRAM**  
**BEGINNING JANUARY 2003**

(Concentrations reported in micrograms per liter. Hexavalent Chromium reported in mg/L)  
Shaded values exceed State or Federal MCLs or action levels.

Sample Location	Sampling Event	Sample Number	Arsenic (µg/L)	Lead (µg/L)	Chromium, Total (µg/L)	Chromium, Hexavalent (mg/L)
MW-1	Apr/May 2003	MW-1	5.0 U	0.150 J	2.3	0.010 U
MW-1	Oct/Nov 2003	MW-1	NA	NA	2.4 J	0.010 U
MW-1	Apr/May 2004	MW-1	2.3 U	0.010 J	10.0	0.010 U
MW-1	Oct/Nov 2004	MW-1	NA	NA	13.9	0.010 U
MW-1	Apr/May 2005	MW-1	1.6 J	0.260 J	6.0	0.010 U
MW-1	Apr/May 2005	DUPE-2-2Q05	5.0 U	0.260 J	6.7	0.010 U
MW-1	Oct/Nov 2005	MW-1	NA	NA	8.6	0.010 U
MW-1	May/Jun 2006	MW-1	1.3	1.000 U	2.4	0.010 U
MW-1	Oct/Dec 2006	MW-1	NA	NA	2.2	0.010 U
MW-1	Jun/Jul 2007	MW-1	1.1	1.000 U	4.4	0.010 U
MW-1	Jun/Jul 2007	DUPE-7-2Q07	1.0	1.000 U	2.8	0.010 U
MW-1	Oct/Dec 2007	MW-1	NA	NA	10.4 E	0.010 U
MW-3 Screen 1	Apr/May 2003	MW-3-1	5.0 U	1.000 U	2.1	0.010 U
MW-3 Screen 1	Oct/Nov 2003	MW-3-1	NA	NA	1.8 UJ	0.010 U
MW-3 Screen 1	Apr/May 2004	MW-3-1	5.0 UJ	0.120 U	7.6	0.010 U
MW-3 Screen 1	Apr/May 2004	DUPE-1-2Q04	5.0 UJ	0.001 J	8.2	0.010 U
MW-3 Screen 1	Oct/Nov 2004	MW-3-1	NA	NA	12.9 J	0.010 U
MW-3 Screen 1	Oct/Nov 2004	DUPE-1-4Q04	NA	NA	13.0 J	0.010 U
MW-3 Screen 1	Apr/May 2005	MW-3-1	1.5 J	0.058 J	5.6	0.010 U
MW-3 Screen 1	Oct/Nov 2005	MW-3-1	NA	NA	6.0	0.010 U
MW-3 Screen 1	May/Jun 2006	MW-3-1	1.0 U	1.000 U	1.0 U	0.010 U
MW-3 Screen 1	Oct/Dec 2006	MW-3-1	NA	NA	1.1 J	0.010 U
MW-3 Screen 1	Jun/Jul 2007	MW-3-1	1.0 U	1.000 U	1.2 J	0.010 U
MW-3 Screen 1	Oct/Dec 2007	MW-3-1	NA	NA	9.6	0.010 U
MW-3 Screen 2	Jan/Feb 2003	MW-3-2	NA	NA	2.4	0.010 U
MW-3 Screen 2	Apr/May 2003	MW-3-2	5.0 U	1.000 U	1.6	0.010 U
MW-3 Screen 2	Apr/May 2003	DUPE-5-2Q03	5.0 U	1.000 U	1.9	0.010 U
MW-3 Screen 2	Jul/Aug 2003	MW-3-2	NA	NA	2.4 J	0.010 U
MW-3 Screen 2	Oct/Nov 2003	MW-3-2	NA	NA	1.6 UJ	0.010 U
MW-3 Screen 2	Feb 2004	MW-3-2	NA	NA	12.0	0.010 U
MW-3 Screen 2	Feb 2004	DUPE-1-1Q04	NA	NA	3.5	0.010 U
MW-3 Screen 2	Apr/May 2004	MW-3-2	5.0 UJ	0.120 U	7.3	0.010 U
MW-3 Screen 2	Jul/Aug 2004	MW-3-2	NA	NA	8.8	0.010 U
MW-3 Screen 2	Oct/Nov 2004	MW-3-2	NA	NA	9.0 J	0.010 U
MW-3 Screen 2	Jan/Feb 2005	MW-3-2	NA	NA	8.7	0.010 U
MW-3 Screen 2	Apr/May 2005	MW-3-2	5.0 U	0.062 J	5.2	0.010 U
MW-3 Screen 2	Jul/Sep 2005	MW-3-2	NA	NA	9.8	0.010 U
MW-3 Screen 2	Oct/Nov 2005	MW-3-2	NA	NA	6.5	0.010 U
MW-3 Screen 2	Mar/Apr 2006	MW-3-2	NA	NA	1.0 U	0.010 U
MW-3 Screen 2	Mar/Apr 2006	DUPE-4-1Q06	NA	NA	1.0 U	0.010 U
MW-3 Screen 2	May/Jun 2006	MW-3-2	1.0 U	1.000 U	1.0 U	0.010 U
MW-3 Screen 2	Aug/Sep 2006	MW-3-2	NA	NA	1.8 U	0.010 U
MW-3 Screen 2	Oct/Dec 2006	MW-3-2	NA	NA	1.2	0.010 U

Sample Location	Sampling Event	Sample Number	Arsenic (µg/L)	Lead (µg/L)	Chromium, Total (µg/L)	Chromium, Hexavalent (mg/L)
MW-3 Screen 2	Mar/Apr 2007	MW-3-2	NA	NA	1.4	0.010 U
MW-3 Screen 2	Jun/Jul 2007	MW-3-2	1.0 U	1.000 U	2.1	0.010 U
MW-3 Screen 2	Jun/Jul 2007	DUPE-4-2Q07	1.0 U	1.000 U	1.9 J	0.010 U
MW-3 Screen 2	Aug/Sep 2007	MW-3-2	NA	NA	12.4	0.010 U
MW-3 Screen 2	Oct/Dec 2007	MW-3-2	NA	NA	7.8	0.010 U
MW-3 Screen 2	Jan/Feb 2008	MW-3-2	NA	NA	7.6 E	0.010 U
MW-3 Screen 3	Jan/Feb 2003	MW-3-3	NA	NA	2.0	0.010 U
MW-3 Screen 3	Apr/May 2003	MW-3-3	5.0 U	1.000 U	0.8 J	0.010 U
MW-3 Screen 3	Jul/Aug 2003	MW-3-3	NA	NA	2.0 J	0.010 U
MW-3 Screen 3	Oct/Nov 2003	MW-3-3	NA	NA	2.0 UJ	0.010 U
MW-3 Screen 3	Feb 2004	MW-3-3	NA	NA	2.6	0.010 U
MW-3 Screen 3	Apr/May 2004	MW-3-3	4.8 UJ	0.120 U	4.8	0.010 U
MW-3 Screen 3	Jul/Aug 2004	MW-3-3	NA	NA	7.2	0.010 U
MW-3 Screen 3	Jul/Aug 2004	DUPE-4-3Q04	NA	NA	7.4	0.010 U
MW-3 Screen 3	Oct/Nov 2004	MW-3-3	NA	NA	7.1 J	0.010 U
MW-3 Screen 3	Jan/Feb 2005	MW-3-3	NA	NA	5.7	0.010 U
MW-3 Screen 3	Apr/May 2005	MW-3-3	1.1 J	0.052 J	5.5	0.010 U
MW-3 Screen 3	Jul/Sep 2005	MW-3-3	NA	NA	6.9	0.010 U
MW-3 Screen 3	Oct/Nov 2005	MW-3-3	NA	NA	5.8	0.010 U
MW-3 Screen 3	Mar/Apr 2006	MW-3-3	NA	NA	1.0 U	0.010 U
MW-3 Screen 3	May/June 2006	MW-3-3	1.4	1.000 U	1.0 U	0.010 U
MW-3 Screen 3	Aug/Sep 2006	MW-3-3	NA	NA	2.0 U	0.010 U
MW-3 Screen 3	Oct/Dec 2006	MW-3-3	NA	NA	1.3	0.010 U
MW-3 Screen 3	Oct/Dec 2006	DUPE-2-4Q06	NA	NA	1.1	0.010 U
MW-3 Screen 3	Mar/Apr 2007	MW-3-3	NA	NA	1.0 U	0.010 U
MW-3 Screen 3	Jun/Jul 2007	MW-3-3	1.5	1.000 U	1.1	0.010 U
MW-3 Screen 3	Aug/Sep 2007	MW-3-3	NA	NA	8.7	0.010 U
MW-3 Screen 3	Oct/Dec 2007	MW-3-3	NA	NA	6.5	0.010 U
MW-3 Screen 3	Oct/Dec 2007	DUPE 1-4Q07	NA	NA	6.5	0.010 U
MW-3 Screen 3	Jan/Feb 2008	MW-3-3	NA	NA	6.0 E	0.010 U
MW-3 Screen 4	Jan/Feb 2003	MW-3-4	NA	NA	2.3	0.010 U
MW-3 Screen 4	Apr/May 2003	MW-3-4	5.0 U	1.000 U	1.7	0.010 U
MW-3 Screen 4	Jul/Aug 2003	MW-3-4	NA	NA	1.8 J	0.010 U
MW-3 Screen 4	Oct/Nov 2003	MW-3-4	NA	NA	1.9 UJ	0.010 U
MW-3 Screen 4	Feb 2004	MW-3-4	NA	NA	4.8	0.010 U
MW-3 Screen 4	Apr/May 2004	MW-3-4	3.7 UJ	0.014 U	7.6	0.010 U
MW-3 Screen 4	Jul/Aug 2004	MW-3-4	NA	NA	6.6	0.010 U
MW-3 Screen 4	Oct/Nov 2004	MW-3-4	NA	NA	7.7 J	0.010 U
MW-3 Screen 4	Jan/Feb 2005	MW-3-4	NA	NA	8.6	0.010 U
MW-3 Screen 4	Apr/May 2005	MW-3-4	2.0 J	0.110 J	6.0	0.010 U
MW-3 Screen 4	Jul/Sep 2005	MW-3-4	NA	NA	6.9	0.010 U
MW-3 Screen 4	Oct/Nov 2005	MW-3-4	NA	NA	7.2	0.010 U
MW-3 Screen 4	Oct/Nov 2005	DUPE-3-4Q05	NA	NA	6.9	0.010 U
MW-3 Screen 4	Mar/Apr 2006	MW-3-4	NA	NA	1.0 U	0.010 U
MW-3 Screen 4	May/June 2006	MW-3-4	2.0	1.000 U	1.0 U	0.010 U
MW-3 Screen 4	Aug/Sep 2006	MW-3-4	NA	NA	2.5 U	0.010 U
MW-3 Screen 4	Oct/Dec 2006	MW-3-4	NA	NA	1.2	0.010 U
MW-3 Screen 4	Mar/Apr 2007	MW-3-4	NA	NA	1.2	0.010 U
MW-3 Screen 4	Jun/Jul 2007	MW-3-4	3.7	1.000 U	1.0 U	0.010 U



Sample Location	Sampling Event	Sample Number	Arsenic (µg/L)	Lead (µg/L)	Chromium, Total (µg/L)	Chromium, Hexavalent (mg/L)
MW-3 Screen 4	Aug/Sep 2007	MW-3-4	NA	NA	11.3	0.010 U
MW-3 Screen 4	Oct/Dec 2007	MW-3-4	NA	NA	6.9	0.010 U
MW-3 Screen 4	Jan/Feb 2008	MW-3-4	NA	NA	7.2 E	0.010 U
MW-3 Screen 5	Apr/May 2003	MW-3-5	4.3 J	1.000 U	0.5 J	0.010 U
MW-3 Screen 5	Oct/Nov 2003	MW-3-5	NA	NA	0.7 UJ	0.010 U
MW-3 Screen 5	Apr/May 2004	MW-3-5	6.4 UJ	0.140 J	4.9	0.010 U
MW-3 Screen 5	Oct/Nov 2004	MW-3-5	NA	NA	2.8 J	0.010 U
MW-3 Screen 5	Apr/May 2005	MW-3-5	2.1 J	0.055 J	4.9	0.010 U
MW-3 Screen 5	Oct/Nov 2005	MW-3-5	NA	NA	6.3	0.010 U
MW-3 Screen 5	May/June 2006	MW-3-5	3.1	1.000 U	1.0 U	0.010 U
MW-3 Screen 5	Oct/Dec 2006	MW-3-5	NA	NA	1.4	0.010 U
MW-3 Screen 5	Jun/Jul 2007	MW-3-5	3.1	1.000 U	1.0 U	0.010 U
MW-3 Screen 5	Oct/Dec 2007	MW-3-5	NA	NA	6.0	0.010 U
MW-4 Screen 1	Jan/Feb 2003	MW-4-1	NA	NA	2.2	0.010 U
MW-4 Screen 1	Apr/May 2003	MW-4-1	5.0 U	1.000 U	3.4 J	0.010 U
MW-4 Screen 1	Jul/Aug 2003	MW-4-1	NA	NA	2.7 J	0.010 U
MW-4 Screen 1	Jul/Aug 2003	DUPE-3-3Q03	NA	NA	2.5 J	0.010 U
MW-4 Screen 1	Oct/Nov 2003	MW-4-1	NA	NA	2.6	0.010 U
MW-4 Screen 1	Feb 2004	MW-4-1	NA	NA	4.4	0.010 U
MW-4 Screen 1	Apr/May 2004	MW-4-1	5.0 UJ	0.330 J	0.6 UJ	0.006 J
MW-4 Screen 1	Jul/Aug 2004	MW-4-1	NA	NA	0.8 U	0.010 U
MW-4 Screen 1	Oct/Nov 2004	MW-4-1	NA	NA	12.4 J	0.010 U
MW-4 Screen 1	Jan/Feb 2005	MW-4-1	NA	NA	0.2	0.010 U
MW-4 Screen 1	Apr/May 2005	MW-4-1	5.0 U	0.031 J	4.9	0.010 U
MW-4 Screen 1	Jul/Sep 2005	MW-4-1	NA	NA	4.9	0.010 U
MW-4 Screen 1	Oct/Nov 2005	MW-4-1	NA	NA	6.1	0.010 U
MW-4 Screen 1	Mar/Apr 2006	MW-4-1	NA	NA	1.0 U	0.010 U
MW-4 Screen 1	May/June 2006	MW-4-1	1.0 U	1.000 U	1.0 U	0.010 U
MW-4 Screen 1	Aug/Sep 2006	MW-4-1	NA	NA	1.7 J	0.010 U
MW-4 Screen 1	Aug/Sep 2006	DUPE-1-3Q06	NA	NA	1.8 J	0.010 U
MW-4 Screen 1	Oct/Dec 2006	MW-4-1	NA	NA	1.5 J	0.010 U
MW-4 Screen 1	Mar/Apr 2007	MW-4-1	NA	NA	1.7	0.010 U
MW-4 Screen 1	Jun/Jul 2007	MW-4-1	1.0 U	1.000 U	1.7	0.010 U
MW-4 Screen 1	Aug/Sep 2007	MW-4-1	NA	NA	3.0	0.010 U
MW-4 Screen 1	Aug/Sep 2007	DUPE-1-3Q07	NA	NA	2.6	0.010 U
MW-4 Screen 1	Oct/Dec 2007	MW-4-1	NA	NA	15.7	0.010 U
MW-4 Screen 1	Jan/Feb 2008	MW-4-1	NA	NA	8.2 E	0.010 U
MW-4 Screen 1	Jan/Feb 2008	DUPE-2-1Q08	NA	NA	8.0 E	0.010 U
MW-4 Screen 2	Jan/Feb 2003	MW-4-2	NA	NA	4.8	0.010 U
MW-4 Screen 2	Apr/May 2003	MW-4-2	5.0 U	1.000 U	6.4 J	0.010 U
MW-4 Screen 2	Jul/Aug 2003	MW-4-2	NA	NA	5.2 J	0.010 U
MW-4 Screen 2	Oct/Nov 2003	MW-4-2	NA	NA	3.7	0.010 U
MW-4 Screen 2	Feb 2004	MW-4-2	NA	NA	6.7	0.010 U
MW-4 Screen 2	Apr/May 2004	MW-4-2	5.0 UJ	0.270 UJ	3.8 J	0.004 J
MW-4 Screen 2	Apr/May 2004	DUPE-3-2Q04	5.0 UJ	0.082 UJ	4.3 J	0.006 J
MW-4 Screen 2	Jul/Aug 2004	MW-4-2	NA	NA	13.9	0.007 J
MW-4 Screen 2	Oct/Nov 2004	MW-4-2	NA	NA	15.6 J	0.010 U
MW-4 Screen 2	Oct/Nov 2004	DUPE-3-4Q04	NA	NA	13.5 J	0.010 U
MW-4 Screen 2	Jan/Feb 2005	MW-4-2	NA	NA	13.7	0.010 U

Sample Location	Sampling Event	Sample Number	Arsenic (µg/L)	Lead (µg/L)	Chromium, Total (µg/L)	Chromium, Hexavalent (mg/L)
MW-4 Screen 2	Apr/May 2005	MW-4-2	1.0 J	0.050 J	7.3	0.010 U
MW-4 Screen 2	Jul/Sep 2005	MW-4-2	NA	NA	9.0	0.010 U
MW-4 Screen 2	Jul/Sep 2005	DUPE-3-3Q05	NA	NA	11.7	0.010 U
MW-4 Screen 2	Oct/Nov 2005	MW-4-2	NA	NA	12.6	0.010 U
MW-4 Screen 2	Mar/Apr 2006	MW-4-2	NA	NA	2.8	0.010 U
MW-4 Screen 2	May/June 2006	MW-4-2	1.0 U	1.000 U	2.4	0.010 U
MW-4 Screen 2	Aug/Sep 2006	MW-4-2	NA	NA	2.2 J	0.010 U
MW-4 Screen 2	Oct/Dec 2006	MW-4-2	NA	NA	3.3 J	0.010 U
MW-4 Screen 2	Oct/Dec 2006	DUPE-3-4Q06	NA	NA	3.2 J	0.010 U
MW-4 Screen 2	Mar/Apr 2007	MW-4-2	NA	NA	2.8	0.010 U
MW-4 Screen 2	Jun/Jul 2007	MW-4-2	1.2	1.000 U	2.9 J	0.010 U
MW-4 Screen 2	Aug/Sep 2007	MW-4-2	NA	NA	13.5	0.010 U
MW-4 Screen 2	Oct/Dec 2007	MW-4-2	NA	NA	15.2	0.010 U
MW-4 Screen 2	Jan/Feb 2008	MW-4-2	NA	NA	9.1 E	0.010 U
MW-4 Screen 3	Jan/Feb 2003	MW-4-3	NA	NA	4.3	0.010 U
MW-4 Screen 3	Apr/May 2003	MW-4-3	5.0 U	1.000 U	3.8 J	0.010 U
MW-4 Screen 3	Jul/Aug 2003	MW-4-3	NA	NA	0.4 U	0.010 U
MW-4 Screen 3	Oct/Nov 2003	MW-4-3	NA	NA	0.4 U	0.010 U
MW-4 Screen 3	Feb 2004	MW-4-3	NA	NA	1.0 UJ	0.010 U
MW-4 Screen 3	Apr/May 2004	MW-4-3	5.0 UJ	0.430 J	0.2 UJ	0.010 U
MW-4 Screen 3	Jul/Aug 2004	MW-4-3	NA	NA	1.0	0.010 U
MW-4 Screen 3	Oct/Nov 2004	MW-4-3	NA	NA	0.6 UJ	0.010 U
MW-4 Screen 3	Jan/Feb 2005	MW-4-3	NA	NA	0.1 J	0.010 U
MW-4 Screen 3	Apr/May 2005	MW-4-3	1.3 J	0.340 J	0.5 J	0.010 U
MW-4 Screen 3	Jul/Sep 2005	MW-4-3	NA	NA	0.7 J	0.010 U
MW-4 Screen 3	Oct/Nov 2005	MW-4-3	NA	NA	0.9 J	0.010 U
MW-4 Screen 3	Mar/Apr 2006	MW-4-3	NA	NA	1.0 U	0.010 U
MW-4 Screen 3	May/June 2006	MW-4-3	1.0 U	1.000 U	1.0 U	0.010 U
MW-4 Screen 3	Aug/Sep 2006	MW-4-3	NA	NA	1.0 J	0.010 U
MW-4 Screen 3	Oct/Dec 2006	MW-4-3	NA	NA	1.3 J	0.010 U
MW-4 Screen 3	Mar/Apr 2007	MW-4-3	NA	NA	2.0	0.010 U
MW-4 Screen 3	Jun/Jul 2007	MW-4-3	1.0 U	1.000 U	1.0 U	0.010 U
MW-4 Screen 3	Aug/Sep 2007	MW-4-3	NA	NA	2.0 U	0.010 U
MW-4 Screen 3	Oct/Dec 2007	MW-4-3	NA	NA	1.0 U	0.010 U
MW-4 Screen 3	Jan/Feb 2008	MW-4-3	NA	NA	1.0 U	0.004 J
MW-4 Screen 4	Apr/May 2003	MW-4-4	5.0 U	1.000 U	3.5 J	0.010 U
MW-4 Screen 4	Apr/May 2003	DUPE-1-2Q03	5.0 U	1.000 U	2.8 J	0.010 U
MW-4 Screen 4	Oct/Nov 2003	MW-4-4	NA	NA	2.4	0.010 U
MW-4 Screen 4	Apr/May 2004	MW-4-4	5.0 UJ	0.310 J	1.1 UJ	0.010 U
MW-4 Screen 4	Oct/Nov 2004	MW-4-4	NA	NA	10.6 J	0.010 U
MW-4 Screen 4	Apr/May 2005	MW-4-4	1.5 J	0.044 J	3.8	0.010 U
MW-4 Screen 4	Oct/Nov 2005	MW-4-4	NA	NA	8.5	0.010 U
MW-4 Screen 4	Oct/Nov 2005	DUPE-5-4Q05	NA	NA	7.8	0.010 U
MW-4 Screen 4	May/June 2006	MW-4-4	1.0 U	1.000 U	1.3	0.010 U
MW-4 Screen 4	Oct/Dec 2006	MW-4-4	NA	NA	2.7 J	0.010 U
MW-4 Screen 4	Jun/Jul 2007	MW-4-4	1.2	1.000 U	3.5 J	0.010 U
MW-4 Screen 4	Oct/Dec 2007	MW-4-4	NA	NA	9.8	0.010 U
MW-4 Screen 5	Apr/May 2003	MW-4-5	5.0 U	1.000 U	3.0 J	0.010 U
MW-4 Screen 5	Oct/Nov 2003	MW-4-5	NA	NA	3.5 J	0.010 U

Sample Location	Sampling Event	Sample Number	Arsenic (µg/L)	Lead (µg/L)	Chromium, Total (µg/L)	Chromium, Hexavalent (mg/L)
MW-4 Screen 5	Oct/Nov 2003	DUPE-3-4Q03	NA	NA	5.6	0.010 U
MW-4 Screen 5	Apr/May 2004	MW-4-5	5.0 UJ	0.230 UJ	6.6 J	0.010 U
MW-4 Screen 5	Oct/Nov 2004	MW-4-5	NA	NA	9.3 J	0.010 U
MW-4 Screen 5	Apr/May 2005	MW-4-5	1.1 J	0.061 J	3.2	0.010 U
MW-4 Screen 5	Oct/Nov 2005	MW-4-5	NA	NA	8.9	0.010 U
MW-4 Screen 5	May/June 2006	MW-4-5	1.0 U	1.000 U	1.9	0.004 J
MW-4 Screen 5	Oct/Dec 2006	MW-4-5	NA	NA	2.6 J	0.010 U
MW-4 Screen 5	Jun/Jul 2007	MW-4-5	1.0 U	1.000 U	2.5 J	0.010 U
MW-4 Screen 5	Oct/Dec 2007	MW-4-5	NA	NA	9.6	0.005 J
MW-5	Jan/Feb 2003	MW-5	NA	NA	6.8	0.010 U
MW-5	Apr/May 2003	MW-5	5.0 U	1.000 U	3.1 J	0.010 U
MW-5	Jul/Aug 2003	MW-5	NA	NA	3.1 J	0.010 U
MW-5	Oct/Nov 2003	MW-5	NA	NA	2.8 J	0.010 U
MW-5	Feb 2004	MW-5	NA	NA	5.1	0.010 U
MW-5	Apr/May 2004	MW-5	5.0 U	0.120 J	1.9	0.010 U
MW-5	Jul/Aug 2004	MW-5	NA	NA	10.9 J	0.010 U
MW-5	Jul/Aug 2004	DUPE-5-3Q04	NA	NA	11.6 J	0.010 U
MW-5	Oct/Nov 2004	MW-5	NA	NA	11.7 J	0.010 U
MW-5	Jan/Feb 2005	MW-5	NA	NA	4.5	0.010 U
MW-5	Jan/Feb 2005	DUPE-5-1Q05	NA	NA	5.6	0.010 U
MW-5	Apr/May 2005	MW-5	5.0 U	0.028 J	7.7	0.010 U
MW-5	Jul/Sep 2005	MW-5	NA	NA	6.4 J	0.010 U
MW-5	Jul/Sep 2005	DUPE-8-3Q05	NA	NA	6.2 J	0.010 U
MW-5	Oct/Nov 2005	MW-5	NA	NA	6.2 J	0.010 U
MW-5	Mar/Apr 2006	MW-5	NA	NA	1.0 U	0.010 U
MW-5	May/June 2006	MW-5	1.0 U	1.000 U	1.2	0.010 U
MW-5	Aug/Sep 2006	MW-5	NA	NA	2.0 U	0.010 U
MW-5	Oct/Dec 2006	MW-5	NA	NA	3.1	0.010 U
MW-5	Mar/Apr 2007	MW-5	NA	NA	8.6	0.010 U
MW-5	Jun/Jul 2007	MW-5	1.0 U	2.720	15.7	0.010 U
MW-5	Aug/Sep 2007	MW-5	NA	NA	14.7	0.010 U
MW-5	Oct/Dec 2007	MW-5	NA	NA	6.5 E	0.010 U
MW-5	Oct/Dec 2007	DUPE-8-4Q07	NA	NA	6.8 E	0.010 U
MW-5	Jan/Feb 2008	MW-5	NA	NA	9.7 E	0.005 J
MW-6	Jan/Feb 2003	MW-6	NA	NA	6.4	0.010 U
MW-6	Apr/May 2003	MW-6	5.0 U	1.000 U	7.1 J	0.010 U
MW-6	Jul/Aug 2003	MW-6	NA	NA	6.6 J	0.010 U
MW-6	Oct/Nov 2003	MW-6	NA	NA	9.9 J	0.010 U
MW-6	Feb 2004	MW-6	NA	NA	10.0	0.010 U
MW-6	Apr/May 2004	MW-6	2.0 U	0.180	7.8	0.010 U
MW-6	Jul/Aug 2004	MW-6	NA	NA	28.4 J	0.010 U
MW-6	Oct/Nov 2004	MW-6	NA	NA	21.0 J	0.010 U
MW-6	Jan/Feb 2005	MW-6	NA	NA	20.0	0.010 U
MW-6	Apr/May 2005	MW-6	1.9 J	0.030 J	13.6	0.010 U
MW-6	Apr/May 2005	DUPE-8-2Q05	2.0 J	0.034 J	13.0	0.010 U
MW-6	Jul/Sep 2005	MW-6	NA	NA	13.8 J	0.010 U
MW-6	Oct/Nov 2005	MW-6	NA	NA	13.0 J	0.010 U
MW-6	Mar/Apr 2006	MW-6	NA	NA	4.9 J	0.010 U
MW-6	Mar/Apr 2006	DUPE-8-1Q06	NA	NA	4.9 J	0.010 U

Sample Location	Sampling Event	Sample Number	Arsenic (µg/L)	Lead (µg/L)	Chromium, Total (µg/L)	Chromium, Hexavalent (mg/L)
MW-6	May/June 2006	MW-6	1.0 U	1.000 U	7.5	0.010 U
MW-6	Aug/Sep 2006	MW-6	NA	NA	3.7	0.010 U
MW-6	Aug/Sep 2006	DUPE-6-3Q06	NA	NA	5.4	0.010 U
MW-6	Oct/Dec 2006	MW-6	NA	NA	5.8 U	0.010 U
MW-6	Mar/Apr 2007	MW-6	NA	NA	10.1	0.010 U
MW-6	Jun/Jul 2007	MW-6	1.0 U	1.270	2.3	0.010 U
MW-6	Aug/Sep 2007	MW-6	NA	NA	15.1	0.010 U
MW-6	Aug/Sep 2007	DUPE-4-3Q07	NA	NA	15.9	0.010 U
MW-6	Oct/Dec 2007	MW-6	NA	NA	7.5 E	0.010 U
MW-6	Jan/Feb 2008	MW-6	NA	NA	5.1 E	0.006 J
MW-7	Jan/Feb 2003	MW-7	NA	NA	7.4	0.010 U
MW-7	Jan/Feb 2003	DUPE-6-1Q03	NA	NA	7.3	0.010 U
MW-7	Apr/May 2003	MW-7	5.0 U	1.000 U	4.9	0.010 U
MW-7	Jul/Aug 2003	MW-7	NA	NA	4.6 J	0.010 U
MW-7	Oct/Nov 2003	MW-7	NA	NA	5.0 J	0.010 U
MW-7	Feb 2004	MW-7	NA	NA	5.7	0.010 U
MW-7	Apr/May 2004	MW-7	5.0 U	0.460	11.2	0.010 U
MW-7	Apr/May 2004	DUPE-7-2Q04	5.0 U	0.510	11.7	0.010 U
MW-7	Jul/Aug 2004	MW-7	NA	NA	8.7 J	0.010 U
MW-7	Oct/Nov 2004	MW-7	NA	NA	11.2 J	0.010 U
MW-7	Jan/Feb 2005	MW-7	NA	NA	7.6	0.010 U
MW-7	Apr/May 2005	MW-7	2.1 J	0.053 J	11.5	0.010 U
MW-7	Jul/Sep 2005	MW-7	NA	NA	9.1 J	0.010 U
MW-7	Oct/Nov 2005	MW-7	NA	NA	7.8	0.010 U
MW-7	Oct/Nov 2005	DUPE-8-4Q05	NA	NA	8.2	0.010 U
MW-7	Mar/Apr 2006	MW-7	NA	NA	1.1 J	0.010 U
MW-7	May/June 2006	MW-7	1.0 U	1.000 U	1.1	0.010 U
MW-7	Aug/Sep 2006	MW-7	NA	NA	2.9	0.010 U
MW-7	Oct/Dec 2006	MW-7	NA	NA	2.8	0.010 U
MW-7	Mar/Apr 2007	MW-7	NA	NA	10.6	0.005 J
MW-7	Jun/Jul 2007	MW-7	1.0 U	1.700 J	11.3	0.006 J
MW-7	Jun/Jul 2007	DUPE-8-2Q07	1.0 U	2.450 J	10.6	0.009 J
MW-7	Aug/Sep 2007	MW-7	NA	NA	14.5	0.010 U
MW-7	Oct/Dec 2007	MW-7	NA	NA	13.1	0.010 U
MW-7	Oct/Dec 2007	DUPE-4-4Q07	NA	NA	13.3	0.010 U
MW-7	Jan/Feb 2008	MW-7	NA	NA	9.5 J	0.012
MW-7	Jan/Feb 2008	DUPE-6-1Q08	NA	NA	9.1 J	0.013
MW-8	Jan/Feb 2003	MW-8	NA	NA	9.4	0.010 U
MW-8	Apr/May 2003	MW-8	2.0 J	1.000 U	1.4 J	0.010 U
MW-8	Jul/Aug 2003	MW-8	NA	NA	3.6 J	0.010 U
MW-8	Oct/Nov 2003	MW-8	NA	NA	1.5 UJ	0.008 J
MW-8	Oct/Nov 2003	DUPE-7-4Q03	NA	NA	1.8 UJ	0.010 U
MW-8	Feb 2004	MW-8	NA	NA	4.0	0.010 U
MW-8	Apr/May 2004	MW-8	5.0 U	0.024 U	6.0	0.010 U
MW-8	Jul/Aug 2004	MW-8	NA	NA	9.8 J	0.010 U
MW-8	Oct/Nov 2004	MW-8	NA	NA	8.5 J	0.010 U
MW-8	Jan/Feb 2005	MW-8	NA	NA	8.4	0.010 U
MW-8	Jan/Feb 2005	DUPE-6-1Q05	NA	NA	8.5	0.010 U
MW-8	Apr/May 2005	MW-8	1.7 J	0.025 J	7.3	0.010 U

Sample Location	Sampling Event	Sample Number	Arsenic (µg/L)	Lead (µg/L)	Chromium, Total (µg/L)	Chromium, Hexavalent (mg/L)
MW-8	Jul/Sep 2005	MW-8	NA	NA	9.1	0.010 U
MW-8	Oct/Nov 2005	MW-8	NA	NA	9.5	0.010 U
MW-8	Mar/Apr 2006	MW-8	NA	NA	1.2 J	0.010 U
MW-8	May/Jun 2006	MW-8	1.0 U	1.000 U	12.6	0.010 U
MW-8	Aug/Sep 2006	MW-8	NA	NA	2.9	0.010 U
MW-8	Aug/Sep 2006	DUPE-5-3Q06	NA	NA	22.2	0.010 U
MW-8	Oct/Dec 2006	MW-8	NA	NA	11.7	0.010 U
MW-8	Mar/Apr 2007	MW-8	NA	NA	12.7	0.010 U
MW-8	Jun/Jul 2007	MW-8	1.0 U	3.240	13.2	0.010 U
MW-8	Aug/Sep 2007	MW-8	NA	NA	18.4	0.010 U
MW-8	Aug/Sep 2007	DUPE-7-3Q07	NA	NA	16.8	0.010 U
MW-8	Oct/Dec 2007	MW-8	NA	NA	16.3	0.010 U
MW-8	Jan/Feb 2008	MW-8	NA	NA	5.0 E	0.005 J
MW-8	Jan/Feb 2008	DUPE-7-02/13/08	NA	NA	15.1 E	0.004 J
MW-9	Apr/May 2003	MW-9	2.1 J	0.480 J	4.3	0.010 U
MW-9	Oct/Nov 2003	MW-9	NA	NA	5.5 J	0.010 U
MW-9	Apr/May 2004	MW-9	5.0 U	1.900	9.2	0.010 U
MW-9	Oct/Nov 2004	MW-9	NA	NA	14.5	0.010 U
MW-9	Apr/May 2005	MW-9	1.2 J	0.650 J	2.3	0.010 U
MW-9	Apr/May 2005	DUPE-3-2Q05	5.0 U	0.550 J	2.1	0.010 U
MW-9	Oct/Nov 2005	MW-9	NA	NA	4.5	0.010 U
MW-9	May/Jun 2006	MW-9	1.0 U	2.530	1.6	0.010 U
MW-9	Oct/Dec 2006	MW-9	NA	NA	3.6	0.010 U
MW-9	Oct/Dec 2006	DUPE-7-4Q06	NA	NA	3.9 U	0.010 U
MW-9	Jun/Jul 2007	MW-9	1.0 U	2.020	6.6	0.010 U
MW-9	Oct/Dec 2007	MW-9	NA	NA	11.3 E	0.010 U
MW-10	Jan/Feb 2003	MW-10	NA	NA	11.0	0.010 U
MW-10	Apr/May 2003	MW-10	5.0 U	0.150 J	8.1 J	0.010 U
MW-10	Jul/Aug 2003	MW-10	NA	NA	11.0 J	0.010 U
MW-10	Oct/Nov 2003	MW-10	NA	NA	7.6 J	0.010 U
MW-10	Feb 2004	MW-10	NA	NA	24.0	0.010 U
MW-10	Apr/May 2004	MW-10	5.0 U	0.009 U	21.3	0.010 U
MW-10	Jul/Aug 2004	MW-10	NA	NA	24.2 J	0.010 U
MW-10	Jul/Aug 2004	DUPE-6-3Q04	NA	NA	23.8 J	0.010 U
MW-10	Oct/Nov 2004	MW-10	NA	NA	17.0 J	0.004 J
MW-10	Oct/Nov 2004	DUP-6-11/18/04	NA	NA	16.7 J	0.010 U
MW-10	Jan/Feb 2005	MW-10	NA	NA	20.0	0.010 U
MW-10	Apr/May 2005	MW-10	5.0 U	0.031 J	21.1	0.011
MW-10	Apr/May 2005	DUPE-9-2Q05	5.0 U	0.025 J	22.2	0.011
MW-10	Jul/Sep 2005	MW-10	NA	NA	25.4 J	0.014
MW-10	Jul/Sep 2005	DUPE-7-3Q05	NA	NA	24.6 J	0.014
MW-10	Oct/Nov 2005	MW-10	NA	NA	25.4	0.014
MW-10	Mar/Apr 2006	MW-10	NA	NA	14.8 J	0.010
MW-10	May/Jun 2006	MW-10	2.5 U	1.000 U	20.5	0.008 J
MW-10	Aug/Sep 2006	MW-10	NA	NA	22.6	0.010 U
MW-10	Oct/Dec 2006	MW-10	NA	NA	14.6	0.010 U
MW-10	Oct/Dec 2006	DUPE-8-4Q06	NA	NA	14.0	0.010 U
MW-10	Mar/Apr 2007	MW-10	NA	NA	47.5	0.010 U
MW-10	Jun/Jul 2007	MW-10	1.0 U	1.110	14.0	0.010

Sample Location	Sampling Event	Sample Number	Arsenic (µg/L)	Lead (µg/L)	Chromium, Total (µg/L)	Chromium, Hexavalent (mg/L)
MW-10	Aug/Sep 2007	MW-10	NA	NA	19.5	0.010 U
MW-10	Oct/Dec 2007	MW-10	NA	NA	26.2 E	0.010 U
MW-10	Oct/Dec 2007	DUPE-7-4Q07	NA	NA	24.0 E	0.010 U
MW-10	Jan/Feb 2008	MW-10	NA	NA	29.3 E	0.010 U
MW-11 Screen 1	Jan/Feb 2003	MW-11-1	NA	NA	2.6	0.010 U
MW-11 Screen 1	Apr/May 2003	MW-11-1	5.0 U	1.000 U	1.3	0.010 U
MW-11 Screen 1	Jul/Aug 2003	MW-11-1	NA	NA	2.0 J	0.010 U
MW-11 Screen 1	Oct/Nov 2003	MW-11-1	NA	NA	2.0 J	0.010 U
MW-11 Screen 1	Feb 2004	MW-11-1	NA	NA	3.7	0.010 U
MW-11 Screen 1	Apr/May 2004	MW-11-1	5.0 U	0.027 U	7.4	0.010 U
MW-11 Screen 1	Jul/Aug 2004	MW-11-1	NA	NA	10.1	0.010 U
MW-11 Screen 1	Oct/Nov 2004	MW-11-1	NA	NA	9.4 J	0.010 U
MW-11 Screen 1	Jan/Feb 2005	MW-11-1	NA	NA	7.6	0.010 U
MW-11 Screen 1	Apr/May 2005	MW-11-1	5.0 U	0.068 J	9.8	0.010 U
MW-11 Screen 1	Jul/Sep 2005	MW-11-1	NA	NA	6.7	0.010 U
MW-11 Screen 1	Oct/Nov 2005	MW-11-1	NA	NA	7.7	0.010 U
MW-11 Screen 1	Mar/Apr 2006	MW-11-1	NA	NA	1.0 U	0.010 U
MW-11 Screen 1	May/June 2006	MW-11-1	1.0 U	1.000 U	1.0 U	0.010 U
MW-11 Screen 1	Aug/Sep 2006	MW-11-1	NA	NA	1.5 J	0.010 U
MW-11 Screen 1	Oct/Dec 2006	MW-11-1	NA	NA	3.3	0.010 U
MW-11 Screen 1	Oct/Dec 2006	DUPE-4-4Q06	NA	NA	3.3	0.010 U
MW-11 Screen 1	Mar/Apr 2007	MW-11-1	NA	NA	1.0 U	0.010 U
MW-11 Screen 1	Jun/Jul 2007	MW-11-1	1.0	1.000 U	10.4	0.010 U
MW-11 Screen 1	Aug/Sep 2007	MW-11-1	NA	NA	15.8	0.010 U
MW-11 Screen 1	Oct/Dec 2007	MW-11-1	NA	NA	9.4	0.010 U
MW-11 Screen 1	Jan/Feb 2008	MW-11-1	NA	NA	9.5 E	0.010 U
MW-11 Screen 1	Jan/Feb 2008	DUPE-1-1Q08	NA	NA	8.6 E	0.010 U
MW-11 Screen 2	Jan/Feb 2003	MW-11-2	NA	NA	2.3	0.010 U
MW-11 Screen 2	Apr/May 2003	MW-11-2	5.0 U	1.000 U	0.8 J	0.010 U
MW-11 Screen 2	Jul/Aug 2003	MW-11-2	NA	NA	1.5 J	0.010 U
MW-11 Screen 2	Oct/Nov 2003	MW-11-2	NA	NA	1.0 UJ	0.010 U
MW-11 Screen 2	Feb 2004	MW-11-2	NA	NA	3.4	0.010 U
MW-11 Screen 2	Apr/May 2004	MW-11-2	5.0 U	0.120 U	5.7	0.010 U
MW-11 Screen 2	Jul/Aug 2004	MW-11-2	NA	NA	9.1	0.010 U
MW-11 Screen 2	Oct/Nov 2004	MW-11-2	NA	NA	8.4 J	0.010 U
MW-11 Screen 2	Jan/Feb 2005	MW-11-2	NA	NA	6.0	0.010 U
MW-11 Screen 2	Apr/May 2005	MW-11-2	5.0 U	0.044 J	8.7	0.010 U
MW-11 Screen 2	Jul/Sep 2005	MW-11-2	NA	NA	6.9	0.010 U
MW-11 Screen 2	Jul/Sep 2005	DUPE-4-3Q05	NA	NA	7.8	0.010 U
MW-11 Screen 2	Oct/Nov 2005	MW-11-2	NA	NA	8.7	0.010 U
MW-11 Screen 2	Mar/Apr 2006	MW-11-2	NA	NA	1.0 U	0.010 U
MW-11 Screen 2	Mar/Apr 2006	DUPE-7-1Q06	NA	NA	1.0 U	0.010 U
MW-11 Screen 2	May/June 2006	MW-11-2	1.0 U	1.000 U	1.0 U	0.010 U
MW-11 Screen 2	Aug/Sep 2006	MW-11-2	NA	NA	1.6 J	0.010 U
MW-11 Screen 2	Oct/Dec 2006	MW-11-2	NA	NA	3.3	0.010 U
MW-11 Screen 2	Mar/Apr 2007	MW-11-2	NA	NA	1.0 U	0.010 U
MW-11 Screen 2	Jun/Jul 2007	MW-11-2	1.1	1.000 U	9.1	0.010 U
MW-11 Screen 2	Aug/Sep 2007	MW-11-2	NA	NA	11.9	0.010 U
MW-11 Screen 2	Oct/Dec 2007	MW-11-2	NA	NA	7.4	0.010 U

Sample Location	Sampling Event	Sample Number	Arsenic (µg/L)	Lead (µg/L)	Chromium, Total (µg/L)	Chromium, Hexavalent (mg/L)
MW-11 Screen 2	Oct/Dec 2007	DUPE-2-4Q07	NA	NA	<b>3.9</b>	<b>0.006 J</b>
MW-11 Screen 2	Jan/Feb 2008	MW-11-2	NA	NA	<b>7.7 E</b>	0.010 U
MW-11 Screen 3	Jan/Feb 2003	MW-11-3	NA	NA	<b>2.3</b>	0.010 U
MW-11 Screen 3	Apr/May 2003	MW-11-3	5.0 U	1.000 U	<b>1.5</b>	0.010 U
MW-11 Screen 3	Jul/Aug 2003	MW-11-3	NA	NA	<b>2.3 J</b>	0.010 U
MW-11 Screen 3	Oct/Nov 2003	MW-11-3	NA	NA	<b>3.4 J</b>	0.010 U
MW-11 Screen 3	Feb 2004	MW-11-3	NA	NA	<b>4.0</b>	0.010 U
MW-11 Screen 3	Apr/May 2004	MW-11-3	5.0 U	0.055 U	1.1 U	0.010 U
MW-11 Screen 3	Apr/May 2004	DUPE-5-2Q04	5.0 U	0.049 U	0.7 U	<b>0.005 J</b>
MW-11 Screen 3	Jul/Aug 2004	MW-11-3	NA	NA	<b>9.6</b>	0.010 U
MW-11 Screen 3	Oct/Nov 2004	MW-11-3	NA	NA	<b>9.1 J</b>	0.010 U
MW-11 Screen 3	Oct/Nov 2004	DUPE-5-4Q04	NA	NA	<b>1.9 J</b>	0.010 U
MW-11 Screen 3	Jan/Feb 2005	MW-11-3	NA	NA	<b>6.1</b>	0.010 U
MW-11 Screen 3	Apr/May 2005	MW-11-3	5.0 U	<b>0.110 J</b>	<b>7.6</b>	0.010 U
MW-11 Screen 3	Apr/May 2005	DUPE-7-2Q05	5.0 U	<b>0.055 J</b>	<b>8.1</b>	0.010 U
MW-11 Screen 3	Jul/Sep 2005	MW-11-3	NA	NA	<b>5.0</b>	0.010 U
MW-11 Screen 3	Oct/Nov 2005	MW-11-3	NA	NA	<b>5.6</b>	0.010 U
MW-11 Screen 3	Mar/Apr 2006	MW-11-3	NA	NA	1.0 U	0.010 U
MW-11 Screen 3	May/June 2006	MW-11-3	<b>1.1</b>	1.000 U	1.0 U	0.010 U
MW-11 Screen 3	May/June 2006	DUPE-7-2Q06	1.0 U	1.000 U	1.0 U	0.010 U
MW-11 Screen 3	Aug/Sep 2006	MW-11-3	NA	NA	<b>1.5 J</b>	0.010 U
MW-11 Screen 3	Oct/Dec 2006	MW-11-3	NA	NA	<b>2.4</b>	0.010 U
MW-11 Screen 3	Mar/Apr 2007	MW-11-3	NA	NA	1.0 U	0.010 U
MW-11 Screen 3	Jun/Jul 2007	MW-11-3	1.0 U	1.000 U	<b>1.9 J</b>	0.010 U
MW-11 Screen 3	Aug/Sep 2007	MW-11-3	NA	NA	<b>11.0</b>	0.010 U
MW-11 Screen 3	Oct/Dec 2007	MW-11-3	NA	NA	<b>7.2</b>	0.010 U
MW-11 Screen 3	Jan/Feb 2008	MW-11-3	NA	NA	<b>8.0 E</b>	0.010 U
MW-11 Screen 4	Jan/Feb 2003	MW-11-4	NA	NA	NA	0.010 U
MW-11 Screen 4	Apr/May 2003	MW-11-4	5.0 U	1.000 U	<b>0.3 J</b>	0.010 U
MW-11 Screen 4	Oct/Nov 2003	MW-11-4	NA	NA	0.8 UJ	0.010 U
MW-11 Screen 4	Apr/May 2004	MW-11-4	5.0 U	<b>0.005 J</b>	<b>2.2</b>	<b>0.004 J</b>
MW-11 Screen 4	Oct/Nov 2004	MW-11-4	NA	NA	<b>5.2 J</b>	0.010 U
MW-11 Screen 4	Apr/May 2005	MW-11-4	5.0 U	<b>0.091 J</b>	<b>3.8</b>	0.010 U
MW-11 Screen 4	Jul/Sep 2005	MW-11-4	NA	NA	<b>2.7</b>	0.010 U
MW-11 Screen 4	Oct/Nov 2005	MW-11-4	NA	NA	<b>3.6</b>	0.010 U
MW-11 Screen 4	May/June 2006	MW-11-4	1.0 U	1.000 U	1.0 U	0.010 U
MW-11 Screen 4	Oct/Dec 2006	MW-11-4	NA	NA	<b>1.9</b>	0.010 U
MW-11 Screen 4	Jun/Jul 2007	MW-11-4	1.0 U	1.000 U	<b>1.4 J</b>	0.010 U
MW-11 Screen 4	Oct/Dec 2007	MW-11-4	NA	NA	<b>4.1</b>	0.010 U
MW-11 Screen 5	Apr/May 2003	MW-11-5	5.0 U	1.000 U	<b>1.1</b>	0.010 U
MW-11 Screen 5	Oct/Nov 2003	MW-11-5	NA	NA	<b>1.5 J</b>	0.010 U
MW-11 Screen 5	Apr/May 2004	MW-11-5	5.0 U	0.099 U	0.7 U	<b>0.004 J</b>
MW-11 Screen 5	Oct/Nov 2004	MW-11-5	NA	NA	<b>1.8 J</b>	0.010 U
MW-11 Screen 5	Apr/May 2005	MW-11-5	5.0 U	<b>0.330 J</b>	<b>5.7</b>	0.010 U
MW-11 Screen 5	Oct/Nov 2005	MW-11-5	NA	NA	<b>5.1</b>	0.010 U
MW-11 Screen 5	Oct/Nov 2005	DUPE-6-4Q05	NA	NA	<b>5.5</b>	0.010 U
MW-11 Screen 5	May/June 2006	MW-11-5	<b>6.1</b>	1.000 U	1.0 U	0.010 U
MW-11 Screen 5	Oct/Dec 2006	MW-11-5	NA	NA	<b>1.4</b>	0.010 U
MW-11 Screen 5	Jun/Jul 2007	MW-11-5	<b>6.0</b>	1.000 U	<b>1.8 J</b>	0.010 U

Sample Location	Sampling Event	Sample Number	Arsenic (µg/L)	Lead (µg/L)	Chromium, Total (µg/L)	Chromium, Hexavalent (mg/L)
MW-11 Screen 5	Oct/Dec 2007	MW-11-5	NA	NA	<b>1.8</b>	<b>0.008 J</b>
MW-12 Screen 1	Jan/Feb 2003	MW-12-1	NA	NA	<b>6.0</b>	0.010 U
MW-12 Screen 1	Apr/May 2003	MW-12-1	5.0 U	1.000 U	<b>9.7</b>	0.010 U
MW-12 Screen 1	Jul/Aug 2003	MW-12-1	NA	NA	<b>8.0 J</b>	0.010 U
MW-12 Screen 1	Oct/Nov 2003	MW-12-1	NA	NA	<b>8.1 J</b>	0.010 U
MW-12 Screen 1	Oct/Nov 2003	DUPE-4-4-Q03	NA	NA	<b>8.4 J</b>	0.010 U
MW-12 Screen 1	Feb 2004	MW-12-1	NA	NA	<b>9.5</b>	0.010 U
MW-12 Screen 1	Apr/May 2004	MW-12-1	5.0 U	0.043 U	<b>2.6</b>	<b>0.004 J</b>
MW-12 Screen 1	Jul/Aug 2004	MW-12-1	NA	NA	<b>11.7</b>	0.010 U
MW-12 Screen 1	Oct/Nov 2004	MW-12-1	NA	NA	<b>14.6 J</b>	0.010 U
MW-12 Screen 1	Jan/Feb 2005	MW-12-1	NA	NA	<b>7.1</b>	0.010 U
MW-12 Screen 1	Apr/May 2005	MW-12-1	5.0 U	<b>0.029 J</b>	<b>6.8</b>	0.010 U
MW-12 Screen 1	Jul/Sep 2005	MW-12-1	NA	NA	<b>10.1</b>	0.010 U
MW-12 Screen 1	Oct/Nov 2005	MW-12-1	NA	NA	<b>8.1</b>	0.010 U
MW-12 Screen 1	Mar/Apr 2006	MW-12-1	NA	NA	<b>1.6</b>	0.010 U
MW-12 Screen 1	Mar/Apr 2006	DUPE-6-1Q06	NA	NA	<b>1.6</b>	0.010 U
MW-12 Screen 1	May/June 2006	MW-12-1	1.0 U	1.000 U	<b>2.0 J</b>	<b>0.004 J</b>
MW-12 Screen 1	Aug/Sep 2006	MW-12-1	NA	NA	3.6 U	0.010 U
MW-12 Screen 1	Oct/Dec 2006	MW-12-1	NA	NA	<b>4.3</b>	0.010 U
MW-12 Screen 1	Mar/Apr 2007	MW-12-1	NA	NA	<b>3.1 J</b>	0.010 U
MW-12 Screen 1	Jun/Jul 2007	MW-12-1	1.0 U	1.000 U	<b>5.2 J</b>	0.010 U
MW-12 Screen 1	Jun/Jul 2007	DUPE-5-2Q07	1.0 U	1.000 U	<b>5.4 J</b>	0.010 U
MW-12 Screen 1	Aug/Sep 2007	MW-12-1	NA	NA	<b>16.6</b>	0.010 U
MW-12 Screen 1	Oct/Dec 2007	MW-12-1	NA	NA	<b>10.2</b>	0.010 U
MW-12 Screen 1	Jan/Feb 2008	MW-12-1	NA	NA	<b>2.2</b>	0.010 U
MW-12 Screen 2	Jan/Feb 2003	MW-12-2	NA	NA	<b>3.8</b>	0.010 U
MW-12 Screen 2	Jan/Feb 2003	DUPE-4-1Q03	NA	NA	<b>4.0</b>	0.010 U
MW-12 Screen 2	Apr/May 2003	MW-12-2	5.0 U	1.000 U	<b>2.9</b>	0.010 U
MW-12 Screen 2	Jul/Aug 2003	MW-12-2	NA	NA	<b>3.8 J</b>	0.010 U
MW-12 Screen 2	Oct/Nov 2003	MW-12-2	NA	NA	<b>2.9 J</b>	0.010 U
MW-12 Screen 2	Feb 2004	MW-12-2	NA	NA	<b>4.4</b>	0.010 U
MW-12 Screen 2	Apr/May 2004	MW-12-2	5.0 U	0.120 U	<b>10.9</b>	0.010 U
MW-12 Screen 2	Jul/Aug 2004	MW-12-2	NA	NA	<b>12.0</b>	0.010 U
MW-12 Screen 2	Oct/Nov 2004	MW-12-2	NA	NA	<b>13.1 J</b>	0.010 U
MW-12 Screen 2	Jan/Feb 2005	MW-12-2	NA	NA	<b>7.1</b>	0.010 U
MW-12 Screen 2	Apr/May 2005	MW-12-2	5.0 U	<b>0.036 J</b>	<b>6.6</b>	0.010 U
MW-12 Screen 2	Jul/Sep 2005	MW-12-2	NA	NA	<b>10.2</b>	0.010 U
MW-12 Screen 2	Oct/Nov 2005	MW-12-2	NA	NA	<b>9.7</b>	0.010 U
MW-12 Screen 2	Mar/Apr 2006	MW-12-2	NA	NA	<b>1.7</b>	0.010 U
MW-12 Screen 2	May/June 2006	MW-12-2	1.0 U	1.000 U	<b>1.4 J</b>	0.010 U
MW-12 Screen 2	Aug/Sep 2006	MW-12-2	NA	NA	2.1 U	<b>0.004 J</b>
MW-12 Screen 2	Oct/Dec 2006	MW-12-2	NA	NA	<b>3.3</b>	0.010 U
MW-12 Screen 2	Mar/Apr 2007	MW-12-2	NA	NA	<b>1.2 J</b>	0.010 U
MW-12 Screen 2	Jun/Jul 2007	MW-12-2	1.0 U	1.000 U	<b>2.2 J</b>	0.010 U
MW-12 Screen 2	Aug/Sep 2007	MW-12-2	NA	NA	<b>15.7</b>	0.010 U
MW-12 Screen 2	Oct/Dec 2007	MW-12-2	NA	NA	<b>9.5</b>	0.010 U
MW-12 Screen 2	Jan/Feb 2008	MW-12-2	NA	NA	<b>1.0</b>	0.010 U
MW-12 Screen 3	Jan/Feb 2003	MW-12-3	NA	NA	<b>2.5</b>	0.010 U
MW-12 Screen 3	Apr/May 2003	MW-12-3	5.0 U	1.000 U	<b>1.3</b>	0.010 U



Sample Location	Sampling Event	Sample Number	Arsenic (µg/L)	Lead (µg/L)	Chromium, Total (µg/L)	Chromium, Hexavalent (mg/L)
MW-12 Screen 3	Apr/May 2003	DUPE-6-2Q03	5.0 U	1.000 U	1.3	0.010 U
MW-12 Screen 3	Jul/Aug 2003	MW-12-3	NA	NA	2.4 J	0.010 U
MW-12 Screen 3	Oct/Nov 2003	MW-12-3	NA	NA	1.6 UJ	0.010 U
MW-12 Screen 3	Feb 2004	MW-12-3	NA	NA	1.0 U	0.010 U
MW-12 Screen 3	Apr/May 2004	MW-12-3	5.0 U	0.014 U	6.2	0.010 U
MW-12 Screen 3	Jul/Aug 2004	MW-12-3	NA	NA	6.5	0.010 U
MW-12 Screen 3	Oct/Nov 2004	MW-12-3	NA	NA	8.8 J	0.010 U
MW-12 Screen 3	Jan/Feb 2005	MW-12-3	NA	NA	5.1	0.010 U
MW-12 Screen 3	Apr/May 2005	MW-12-3	5.0 U	0.068 J	5.1	0.010 U
MW-12 Screen 3	Jul/Sep 2005	MW-12-3	NA	NA	6.7	0.010 U
MW-12 Screen 3	Oct/Nov 2005	MW-12-3	NA	NA	6.0	0.010 U
MW-12 Screen 3	Mar/Apr 2006	MW-12-3	NA	NA	1.0 U	0.010 U
MW-12 Screen 3	May/June 2006	MW-12-3	1.0 U	1.000 U	1.0 U	0.010 U
MW-12 Screen 3	Aug/Sep 2006	MW-12-3	NA	NA	1.9 U	0.008 J
MW-12 Screen 3	Oct/Dec 2006	MW-12-3	NA	NA	1.5	0.010 U
MW-12 Screen 3	Mar/Apr 2007	MW-12-3	NA	NA	1.0 U	0.010 U
MW-12 Screen 3	Jun/Jul 2007	MW-12-3	1.0 U	1.000 U	1.2 J	0.010 U
MW-12 Screen 3	Aug/Sep 2007	MW-12-3	NA	NA	12.3	0.010 U
MW-12 Screen 3	Oct/Dec 2007	MW-12-3	NA	NA	8.0	0.010 U
MW-12 Screen 3	Jan/Feb 2008	MW-12-3	NA	NA	1.2	0.010 U
MW-12 Screen 4	Jan/Feb 2003	MW-12-4	NA	NA	NA	0.010 U
MW-12 Screen 4	Apr/May 2003	MW-12-4	5.0 U	1.000 U	1.3	0.010 U
MW-12 Screen 4	Oct/Nov 2003	MW-12-4	NA	NA	2.8 J	0.010 U
MW-12 Screen 4	Apr/May 2004	MW-12-4	5.0 U	0.120 U	9.0	0.010 U
MW-12 Screen 4	Apr/May 2004	DUPE-4-2Q04	5.0 U	0.001 J	8.2	0.004 J
MW-12 Screen 4	Oct/Nov 2004	MW-12-4	NA	NA	12.1 J	0.010 U
MW-12 Screen 4	Oct/Nov 2004	DUPE-4-4Q04	NA	NA	12.8 J	0.010 U
MW-12 Screen 4	Apr/May 2005	MW-12-4	5.0 U	0.016 J	5.5	0.010 U
MW-12 Screen 4	Jul/Sep 2005	MW-12-4	NA	NA	10.1	0.010 U
MW-12 Screen 4	Oct/Nov 2005	MW-12-4	NA	NA	6.4	0.010 U
MW-12 Screen 4	May/June 2006	MW-12-4	1.5 J	1.000 U	1.0 U	0.010 U
MW-12 Screen 4	Oct/Dec 2006	MW-12-4	NA	NA	2.6	0.010 U
MW-12 Screen 4	Jun/Jul 2007	MW-12-4	1.9	1.000 U	2.0 J	0.010 U
MW-12 Screen 4	Oct/Dec 2007	MW-12-4	NA	NA	10.2	0.010 U
MW-12 Screen 5	Jan/Feb 2003	MW-12-5	NA	NA	NA	0.010 U
MW-12 Screen 5	Apr/May 2003	MW-12-5	5.0 U	1.000 U	1.2	0.010 U
MW-12 Screen 5	Oct/Nov 2003	MW-12-5	NA	NA	4.7 J	0.010 U
MW-12 Screen 5	Apr/May 2004	MW-12-5	5.0 U	0.048 U	1.8	0.005 J
MW-12 Screen 5	Oct/Nov 2004	MW-12-5	NA	NA	3.8 J	0.010 U
MW-12 Screen 5	Apr/May 2005	MW-12-5	5.0 U	0.034 J	5.4	0.010 U
MW-12 Screen 5	Jul/Sep 2005	MW-12-5	NA	NA	9.9	0.010 U
MW-12 Screen 5	Oct/Nov 2005	MW-12-5	NA	NA	7.4	0.010 U
MW-12 Screen 5	May/June 2006	MW-12-5	2.2 J	1.000 U	1.7 J	0.010 U
MW-12 Screen 5	Oct/Dec 2006	MW-12-5	NA	NA	5.0	0.010 U
MW-12 Screen 5	Jun/Jul 2007	MW-12-5	2.0	1.000 U	3.0	0.010 U
MW-12 Screen 5	Oct/Dec 2007	MW-12-5	NA	NA	9.3	0.010 U
MW-13	Jan/Feb 2003	MW-13	NA	NA	90.0	0.055
MW-13	Apr/May 2003	MW-13	5.0 U	1.000 U	16.0 J	0.024
MW-13	Jul/Aug 2003	MW-13	NA	NA	8.5 J	0.010 U

Sample Location	Sampling Event	Sample Number	Arsenic (µg/L)	Lead (µg/L)	Chromium, Total (µg/L)	Chromium, Hexavalent (mg/L)
MW-13	Oct/Nov 2003	MW-13	NA	NA	18.0 J	0.020
MW-13	Feb 2004	MW-13	NA	NA	63.0	0.052
MW-13	Apr/May 2004	MW-13	5.0 U	0.120 U	31.5	0.024
MW-13	Jul/Aug 2004	MW-13	NA	NA	26.1 J	0.011
MW-13	Oct/Nov 2004	MW-13	NA	NA	55.1 J	0.048
MW-13	Jan/Feb 2005	MW-13	NA	NA	50.9	0.032
MW-13	Apr/May 2005	MW-13	1.3 J	0.039 J	25.7	0.020
MW-13	Jul/Sep 2005	MW-13	NA	NA	31.7	0.024
MW-13	Oct/Nov 2005	MW-13	NA	NA	89.9	0.013
MW-13	Mar/Apr 2006	MW-13	NA	NA	48.2 J	0.024
MW-13	May/June 2006	MW-13	1.0 U	1.000 U	16.2	0.008 J
MW-13	May/June 2006	DUPE-9-2Q06	1.0 U	1.000 U	17.1	0.010 U
MW-13	Aug/Sep 2006	MW-13	NA	NA	14.8	0.008 J
MW-13	Aug/Sep 2006	DUPE-3-3Q06	NA	NA	15.7	0.008 J
MW-13	Oct/Dec 2006	MW-13	NA	NA	131.0	0.084
MW-13	Mar/Apr 2007	MW-13	NA	NA	70.3	0.041
MW-13	Jun/Jul 2007	MW-13	1.0 U	22.200	66.2 J	0.066
MW-13	Aug/Sep 2007	MW-13	NA	NA	83.2	0.070
MW-13	Aug/Sep 2007	DUPE-6-3Q07	NA	NA	85.7	NA
MW-13	Oct/Dec 2007	MW-13	NA	NA	37.9	0.020
MW-13	Oct/Dec 2007	DUPE-6-4Q07	NA	NA	38.5	0.020
MW-13	Jan/Feb 2008	MW-13	NA	NA	13.8 E	0.008 J
MW-14 Screen 1	Jan/Feb 2003	MW-14-1	NA	NA	3.5	0.010 U
MW-14 Screen 1	Apr/May 2003	MW-14-1	5.0 U	1.000 U	4.6 J	0.010 U
MW-14 Screen 1	Jul/Aug 2003	MW-14-1	NA	NA	3.9 J	0.010 U
MW-14 Screen 1	Oct/Nov 2003	MW-14-1	NA	NA	0.0 UJ	0.010 U
MW-14 Screen 1	Feb 2004	MW-14-1	NA	NA	4.4	0.010 U
MW-14 Screen 1	Feb 2004	DUPE-3-1Q04	NA	NA	5.3	0.010 U
MW-14 Screen 1	Apr/May 2004	MW-14-1	5.0 UJ	0.120 U	15.0	0.010 U
MW-14 Screen 1	Jul/Aug 2004	MW-14-1	NA	NA	12.8 J	0.010 U
MW-14 Screen 1	Oct/Nov 2004	MW-14-1	NA	NA	13.5 J	0.010 U
MW-14 Screen 1	Jan/Feb 2005	MW-14-1	NA	NA	12.0	0.010 U
MW-14 Screen 1	Apr/May 2005	MW-14-1	1.8 J	0.100 J	8.3	0.010 U
MW-14 Screen 1	Jul/Sep 2005	MW-14-1	NA	NA	11.5	0.010 U
MW-14 Screen 1	Oct/Nov 2005	MW-14-1	NA	NA	10.8	0.010 U
MW-14 Screen 1	Oct/Nov 2005	DUPE-4-4Q05	NA	NA	11.9	0.010 U
MW-14 Screen 1	Mar/Apr 2006	MW-14-1	NA	NA	1.6	0.010 U
MW-14 Screen 1	May/June 2006	MW-14-1	1.0 U	1.000 U	1.7 J	0.010 U
MW-14 Screen 1	Aug/Sep 2006	MW-14-1	NA	NA	2.3 U	0.010 U
MW-14 Screen 1	Oct/Dec 2006	MW-14-1	NA	NA	1.8	0.010 U
MW-14 Screen 1	Mar/Apr 2007	MW-14-1	NA	NA	1.0 U	NA
MW-14 Screen 1	Jun/Jul 2007	MW-14-1	1.3	1.000 U	2.8	0.010 U
MW-14 Screen 1	Aug/Sep 2007	MW-14-1	NA	NA	11.2 E	0.010 U
MW-14 Screen 1	Oct/Dec 2007	MW-14-1	NA	NA	10.4 E	0.010 U
MW-14 Screen 1	Jan/Feb 2008	MW-14-1	NA	NA	1.0 U	0.010 U
MW-14 Screen 2	Jan/Feb 2003	MW-14-2	NA	NA	3.7	0.010 U
MW-14 Screen 2	Apr/May 2003	MW-14-2	5.0 U	1.000 U	4.4 J	0.010 U
MW-14 Screen 2	Jul/Aug 2003	MW-14-2	NA	NA	1.9 J	0.010 U
MW-14 Screen 2	Oct/Nov 2003	MW-14-2	NA	NA	2.3 J	0.010 U

Sample Location	Sampling Event	Sample Number	Arsenic (µg/L)	Lead (µg/L)	Chromium, Total (µg/L)	Chromium, Hexavalent (mg/L)
MW-14 Screen 2	Feb 2004	MW-14-2	NA	NA	2.9	0.010 U
MW-14 Screen 2	Apr/May 2004	MW-14-2	2.6 UJ	0.120 U	11.0	0.010 U
MW-14 Screen 2	Jul/Aug 2004	MW-14-2	NA	NA	6.9 J	0.010 U
MW-14 Screen 2	Oct/Nov 2004	MW-14-2	NA	NA	10.7 J	0.010 U
MW-14 Screen 2	Jan/Feb 2005	MW-14-2	NA	NA	10.7	0.010 U
MW-14 Screen 2	Apr/May 2005	MW-14-2	5.0 U	0.087 J	7.6	0.010 U
MW-14 Screen 2	Jul/Sep 2005	MW-14-2	NA	NA	10.4	0.010 U
MW-14 Screen 2	Oct/Nov 2005	MW-14-2	NA	NA	9.8	0.010 U
MW-14 Screen 2	Mar/Apr 2006	MW-14-2	NA	NA	1.0	0.010 U
MW-14 Screen 2	May/June 2006	MW-14-2	1.0 U	1.000 U	1.5 J	0.010 U
MW-14 Screen 2	Aug/Sep 2006	MW-14-2	NA	NA	2.8 U	0.010 U
MW-14 Screen 2	Oct/Dec 2006	MW-14-2	NA	NA	1.5	0.010 U
MW-14 Screen 2	Mar/Apr 2007	MW-14-2	NA	NA	1.8	NA
MW-14 Screen 2	Jun/Jul 2007	MW-14-2	1.3	1.000 U	3.6	0.010 U
MW-14 Screen 2	Aug/Sep 2007	MW-14-2	NA	NA	15.3 E	0.010 U
MW-14 Screen 2	Oct/Dec 2007	MW-14-2	NA	NA	14.5 E	0.010 U
MW-14 Screen 2	Jan/Feb 2008	MW-14-2	NA	NA	8.8	0.010 U
MW-14 Screen 3	Jan/Feb 2003	MW-14-3	NA	NA	3.6	0.010 U
MW-14 Screen 3	Apr/May 2003	MW-14-3	5.0 U	1.000 U	3.2 J	0.010 U
MW-14 Screen 3	Apr/May 2003	DUPE-2-2Q03	5.0 U	1.000 U	2.6 J	0.010 U
MW-14 Screen 3	Jul/Aug 2003	MW-14-3	NA	NA	3.6 J	0.010 U
MW-14 Screen 3	Jul/Aug 2003	DUPE-4-3-Q03	NA	NA	3.4 J	0.010 U
MW-14 Screen 3	Oct/Nov 2003	MW-14-3	NA	NA	2.7 J	0.010 U
MW-14 Screen 3	Feb 2004	MW-14-3	NA	NA	3.9	0.010 U
MW-14 Screen 3	Apr/May 2004	MW-14-3	2.9 UJ	0.120 U	10.1	0.010 U
MW-14 Screen 3	Jul/Aug 2004	MW-14-3	NA	NA	5.2 J	0.010 U
MW-14 Screen 3	Oct/Nov 2004	MW-14-3	NA	NA	8.6 J	0.010 U
MW-14 Screen 3	Jan/Feb 2005	MW-14-3	NA	NA	8.6	0.010 U
MW-14 Screen 3	Apr/May 2005	MW-14-3	1.1 J	0.150 J	5.6	0.010 U
MW-14 Screen 3	Jul/Sep 2005	MW-14-3	NA	NA	8.6	0.010 U
MW-14 Screen 3	Oct/Nov 2005	MW-14-3	NA	NA	9.1	0.010 U
MW-14 Screen 3	Mar/Apr 2006	MW-14-3	NA	NA	1.0 U	0.010 U
MW-14 Screen 3	May/June 2006	MW-14-3	1.0 U	1.000 U	1.0 U	0.010 U
MW-14 Screen 3	Aug/Sep 2006	MW-14-3	NA	NA	2.2 U	0.006 J
MW-14 Screen 3	Oct/Dec 2006	MW-14-3	NA	NA	1.1	0.010 U
MW-14 Screen 3	Mar/Apr 2007	MW-14-3	NA	NA	1.0 U	NA
MW-14 Screen 3	Jun/Jul 2007	MW-14-3	1.3	1.000 U	3.3	0.010 U
MW-14 Screen 3	Aug/Sep 2007	MW-14-3	NA	NA	13.6 E	0.010 U
MW-14 Screen 3	Oct/Dec 2007	MW-14-3	NA	NA	12.6 E	0.010 U
MW-14 Screen 3	Jan/Feb 2008	MW-14-3	NA	NA	7.9	0.010 U
MW-14 Screen 4	Jan/Feb 2003	MW-14-4	NA	NA	NA	0.010 U
MW-14 Screen 4	Jan/Feb 2003	DUPE-3-1Q03	NA	NA	NA	0.010 U
MW-14 Screen 4	Apr/May 2003	MW-14-4	5.0 U	1.000 U	3.8 J	0.010 U
MW-14 Screen 4	Jul/Aug 2003	MW-14-4	NA	NA	1.6 J	0.010 U
MW-14 Screen 4	Oct/Nov 2003	MW-14-4	NA	NA	3.7 J	0.010 U
MW-14 Screen 4	Apr/May 2004	MW-14-4	5.0 UJ	0.120 U	9.2	0.010 U
MW-14 Screen 4	Oct/Nov 2004	MW-14-4	NA	NA	8.4 J	0.010 U
MW-14 Screen 4	Apr/May 2005	MW-14-4	5.0 U	0.130 J	6.3	0.010 U
MW-14 Screen 4	Apr/May 2005	DUPE-4-2Q05	5.0 U	0.043 J	6.9	0.010 U

Sample Location	Sampling Event	Sample Number	Arsenic (µg/L)	Lead (µg/L)	Chromium, Total (µg/L)	Chromium, Hexavalent (mg/L)
MW-14 Screen 4	Jul/Sep 2005	MW-14-4	NA	NA	9.8	0.010 U
MW-14 Screen 4	Oct/Nov 2005	MW-14-4	NA	NA	8.1	0.010 U
MW-14 Screen 4	May/Jun 2006	MW-14-4	1.0 U	1.000 U	3.2 J	0.010 U
MW-14 Screen 4	Oct/Dec 2006	MW-14-4	NA	NA	3.1	0.010 U
MW-14 Screen 4	Jun/Jul 2007	MW-14-4	1.1	1.000 U	5.1	0.010 U
MW-14 Screen 4	Oct/Dec 2007	MW-14-4	NA	NA	11.7 E	0.010 U
MW-14 Screen 5	Jan/Feb 2003	MW-14-5	NA	NA	NA	0.010 U
MW-14 Screen 5	Apr/May 2003	MW-14-5	5.0 U	1.000 U	2.1 J	0.010 U
MW-14 Screen 5	Oct/Nov 2003	MW-14-5	NA	NA	1.8 UJ	0.010 U
MW-14 Screen 5	Apr/May 2004	MW-14-5	3.2 UJ	0.120 U	5.8	0.010 U
MW-14 Screen 5	Oct/Nov 2004	MW-14-5	NA	NA	4.5 J	0.010 U
MW-14 Screen 5	Oct/Nov 2004	DUPE-2-4Q04	NA	NA	6.3 J	0.010 U
MW-14 Screen 5	Apr/May 2005	MW-14-5	3.0 J	0.040 J	3.9	0.010 U
MW-14 Screen 5	Jul/Sep 2005	MW-14-5	NA	NA	7.6	0.010 U
MW-14 Screen 5	Oct/Nov 2005	MW-14-5	NA	NA	5.1	0.010 U
MW-14 Screen 5	May/Jun 2006	MW-14-5	1.6 J	1.000 U	1.0 U	0.010 U
MW-14 Screen 5	Oct/Dec 2006	MW-14-5	NA	NA	1.6	0.010 U
MW-14 Screen 5	Jun/Jul 2007	MW-14-5	1.2	1.000 U	2.5	0.010 U
MW-14 Screen 5	Oct/Dec 2007	MW-14-5	NA	NA	7.7 E	0.010 U
MW-15	Jan/Feb 2003	MW-15	NA	NA	6.3	0.010 U
MW-15	Apr/May 2003	MW-15	2.1 J	0.150 J	3.9 J	0.010 U
MW-15	Jul/Aug 2003	MW-15	NA	NA	3.9 J	0.010 U
MW-15	Jul/Aug 2003	DUPE-6-3-Q03	NA	NA	3.6 J	0.010 U
MW-15	Oct/Nov 2003	MW-15	NA	NA	3.4 J	0.010 U
MW-15	Oct/Nov 2003	DUPE-2-4Q03	NA	NA	3.4 J	0.010 U
MW-15	Feb 2004	MW-15	NA	NA	1.3	0.010 U
MW-15	Apr/May 2004	MW-15	3.2 U	0.036 J	12.1	0.010 U
MW-15	Apr/May 2004	DUPE-6-2Q04	5.0 U	0.049 J	11.6	0.010 U
MW-15	Jul/Aug 2004	MW-15	NA	NA	12.6 J	0.010 U
MW-15	Oct/Nov 2004	MW-15	NA	NA	21.0	0.010 U
MW-15	Oct/Nov 2004	DUPE-7-11/22/04	NA	NA	12.0	0.010 U
MW-15	Jan/Feb 2005	MW-15	NA	NA	10.0	0.010 U
MW-15	Apr/May 2005	MW-15	1.5 J	0.490 J	5.7	0.009 J
MW-15	Jul/Sep 2005	MW-15	NA	NA	9.9 J	0.010 U
MW-15	Jul/Sep 2005	DUPE-9A-3Q05	NA	NA	6.9 J	0.010 U
MW-15	Oct/Nov 2005	MW-15	NA	NA	7.7 J	0.010 U
MW-15	Mar/Apr 2006	MW-15	NA	NA	1.5	0.010 U
MW-15	May/Jun 2006	MW-15	1.0 U	2.360	3.8	0.010 U
MW-15	Aug/Sep 2006	MW-15	NA	NA	6.0	0.010 U
MW-15	Aug/Sep 2006	DUPE-7-3Q06	NA	NA	2.0 U	0.010 U
MW-15	Oct/Dec 2006	MW-15	NA	NA	3.3	0.010 U
MW-15	Mar/Apr 2007	MW-15	NA	NA	8.4	0.010 U
MW-15	Mar/Apr 2007	DUPE-8-1Q07	NA	NA	8.1	0.010 U
MW-15	Jun/Jul 2007	MW-15	1.0 U	1.960	5.6	0.010 U
MW-15	Aug/Sep 2007	MW-15	NA	NA	11.7	0.010 U
MW-15	Aug/Sep 2007	DUPE-3-3Q07	NA	NA	12.3	NA
MW-15	Oct/Dec 2007	MW-15	NA	NA	14.0	0.010 U
MW-15	Jan/Feb 2008	MW-15	NA	NA	19.1 E	0.010 U
MW-16	Jan/Feb 2003	MW-16	NA	NA	7.2	0.010 U

Sample Location	Sampling Event	Sample Number	Arsenic (µg/L)	Lead (µg/L)	Chromium, Total (µg/L)	Chromium, Hexavalent (mg/L)
MW-16	Apr/May 2003	MW-16	5.0 U	1.000 U	4.5 J	0.010 U
MW-16	Jul/Aug 2003	MW-16	NA	NA	2.7 J	0.010 U
MW-16	Oct/Nov 2003	MW-16	NA	NA	3.3 J	0.010 U
MW-16	Feb 2004	MW-16	NA	NA	8.2	0.010 U
MW-16	Apr/May 2004	MW-16	1.7 U	0.120 U	9.2	0.010 U
MW-16	Jul/Aug 2004	MW-16	NA	NA	9.1 J	0.010 U
MW-16	Oct/Nov 2004	MW-16	NA	NA	11.6 J	0.010 U
MW-16	Jan/Feb 2005	MW-16	NA	NA	14.9	0.010 U
MW-16	Jan/Feb 2005	DUPE-7-1Q05	NA	NA	14.4	0.010 U
MW-16	Apr/May 2005	MW-16	1.6 J	0.032 J	7.3	0.010 U
MW-16	Jul/Sep 2005	MW-16	NA	NA	38.0 J	0.010 U
MW-16	Oct/Nov 2005	MW-16	NA	NA	7.6 J	0.010 U
MW-16	Mar/Apr 2006	MW-16	NA	NA	13.9 J	0.005 J
MW-16	May/June 2006	MW-16	1.0 U	1.000 U	7.5 J	0.010 U
MW-16	Aug/Sep 2006	MW-16	NA	NA	8.4	0.010 U
MW-16	Aug/Sep 2006	DUPE-4-3Q06	NA	NA	2.1	0.010 U
MW-16	Oct/Dec 2006	MW-16	NA	NA	73.7	0.010 U
MW-16	Mar/Apr 2007	MW-16	NA	NA	11.3	0.010 U
MW-16	Mar/Apr 2007	DUPE-7-1Q07	NA	NA	10.5	0.010 U
MW-16	Jun/Jul 2007	MW-16	1.9	1.000 U	9.4	0.010 U
MW-16	Aug/Sep 2007	MW-16	NA	NA	12.7	0.010 U
MW-16	Aug/Sep 2007	DUPE-5-3Q07	NA	NA	13.0	0.010 U
MW-16	Oct/Dec 2007	MW-16	NA	NA	10.8	0.010 U
MW-16	Oct/Dec 2007	DUPE-5-4Q07	NA	NA	10.1	0.010 U
MW-16	Jan/Feb 2008	MW-16	NA	NA	2.0 J	0.010 U
MW-17 Screen 1	Apr/May 2003	MW-17-1	5.0 U	1.000 U	2.9	0.010 U
MW-17 Screen 1	Oct/Nov 2003	MW-17-1	NA	NA	2.1 J	0.010 U
MW-17 Screen 1	Apr/May 2004	MW-17-1	5.0 U	0.120 U	7.3	0.010 U
MW-17 Screen 1	Oct/Nov 2004	MW-17-1	NA	NA	8.9 J	0.010 U
MW-17 Screen 1	Apr/May 2005	MW-17-1	5.0 U	0.023 J	5.1	0.010 U
MW-17 Screen 1	Oct/Nov 2005	MW-17-1	NA	NA	5.8	0.010 U
MW-17 Screen 1	May/June 2006	MW-17-1	1.0 U	1.000 U	1.0 U	0.010 U
MW-17 Screen 1	May/June 2006	DUPE-3-2Q06	1.0 U	1.000 U	1.0 U	0.010 U
MW-17 Screen 1	Oct/Dec 2006	MW-17-1	NA	NA	1.0 U	0.010 U
MW-17 Screen 1	Jun/Jul 2007	MW-17-1	1.0 U	1.000 U	7.1	0.010 U
MW-17 Screen 1	Oct/Dec 2007	MW-17-1	NA	NA	12.4 E	0.010 U
MW-17 Screen 2	Jan/Feb 2003	MW-17-2	NA	NA	2.1	0.010 U
MW-17 Screen 2	Apr/May 2003	MW-17-2	5.0 U	0.140 J	2.0	0.010 U
MW-17 Screen 2	Jul/Aug 2003	MW-17-2	NA	NA	2.6 J	0.010 U
MW-17 Screen 2	Oct/Nov 2003	MW-17-2	NA	NA	2.8 J	0.010 U
MW-17 Screen 2	Feb 2004	MW-17-2	NA	NA	3.2	0.010 U
MW-17 Screen 2	Apr/May 2004	MW-17-2	5.0 U	0.009 U	7.6	0.010 U
MW-17 Screen 2	Jul/Aug 2004	MW-17-2	NA	NA	10.0	0.010 U
MW-17 Screen 2	Oct/Nov 2004	MW-17-2	NA	NA	11.8 J	0.010 U
MW-17 Screen 2	Jan/Feb 2005	MW-17-2	NA	NA	7.6	0.010 U
MW-17 Screen 2	Jan/Feb 2005	DUPE-3-1Q05	NA	NA	8.1	0.010 U
MW-17 Screen 2	Apr/May 2005	MW-17-2	5.0 U	0.032 J	8.6	0.010 U
MW-17 Screen 2	Jul/Sep 2005	MW-17-2	NA	NA	9.6	0.010 U
MW-17 Screen 2	Oct/Nov 2005	MW-17-2	NA	NA	8.8	0.010 U

Sample Location	Sampling Event	Sample Number	Arsenic (µg/L)	Lead (µg/L)	Chromium, Total (µg/L)	Chromium, Hexavalent (mg/L)
MW-17 Screen 2	Mar/Apr 2006	MW-17-2	NA	NA	1.0 U	0.010 U
MW-17 Screen 2	May/Jun 2006	MW-17-2	1.0 U	1.000 U	1.6 J	0.010 U
MW-17 Screen 2	Aug/Sep 2006	MW-17-2	NA	NA	2.9 U	0.010 U
MW-17 Screen 2	Oct/Dec 2006	MW-17-2	NA	NA	3.3	0.010 U
MW-17 Screen 2	Oct/Dec 2006	DUPE-1-4Q06	NA	NA	2.4	0.010 U
MW-17 Screen 2	Mar/Apr 2007	MW-17-2	NA	NA	1.7	NA
MW-17 Screen 2	Mar/Apr 2007	DUPE-1-1Q07	NA	NA	1.8	NA
MW-17 Screen 2	Jun/Jul 2007	MW-17-2	1.0 U	1.000 U	10.2	0.010 U
MW-17 Screen 2	Aug/Sep 2007	MW-17-2	NA	NA	14.1 E	0.010 U
MW-17 Screen 2	Oct/Dec 2007	MW-17-2	NA	NA	14.8 E	0.010 U
MW-17 Screen 2	Jan/Feb 2008	MW-17-2	NA	NA	10.4	0.010 U
MW-17 Screen 3	Jan/Feb 2003	MW-17-3	NA	NA	3.8	0.010 U
MW-17 Screen 3	Apr/May 2003	MW-17-3	5.0 U	0.160 J	3.0	0.010 U
MW-17 Screen 3	Jul/Aug 2003	MW-17-3	NA	NA	4.0 J	0.010 U
MW-17 Screen 3	Oct/Nov 2003	MW-17-3	NA	NA	3.8 J	0.010 U
MW-17 Screen 3	Oct/Nov 2003	DUPE-5-4Q03	NA	NA	3.7 J	0.010 U
MW-17 Screen 3	Feb 2004	MW-17-3	NA	NA	3.6	0.010 U
MW-17 Screen 3	Apr/May 2004	MW-17-3	2.5 J	0.001 J	8.1	0.010 U
MW-17 Screen 3	Jul/Aug 2004	MW-17-3	NA	NA	10.3	0.010 U
MW-17 Screen 3	Oct/Nov 2004	MW-17-3	NA	NA	10.2 J	0.006 J
MW-17 Screen 3	Jan/Feb 2005	MW-17-3	NA	NA	7.2	0.010 U
MW-17 Screen 3	Apr/May 2005	MW-17-3	5.0 U	0.097 J	3.1	0.010 U
MW-17 Screen 3	Jul/Sep 2005	MW-17-3	NA	NA	10.8	0.010 U
MW-17 Screen 3	Oct/Nov 2005	MW-17-3	NA	NA	11.0	0.010 U
MW-17 Screen 3	Oct/Nov 2005	DUPE-1-4Q05	NA	NA	9.1	0.010 U
MW-17 Screen 3	Mar/Apr 2006	MW-17-3	NA	NA	2.2	0.010 U
MW-17 Screen 3	May/Jun 2006	MW-17-3	1.1 J	1.000 U	3.1 J	0.010 U
MW-17 Screen 3	Aug/Sep 2006	MW-17-3	NA	NA	4.0 U	0.010 U
MW-17 Screen 3	Oct/Dec 2006	MW-17-3	NA	NA	2.7	0.010 U
MW-17 Screen 3	Mar/Apr 2007	MW-17-3	NA	NA	2.3	NA
MW-17 Screen 3	Jun/Jul 2007	MW-17-3	2.0	1.000 U	9.2	0.010 U
MW-17 Screen 3	Jun/Jul 2007	DUPE-3-2Q07	2.3	1.000 U	9.1	0.010 U
MW-17 Screen 3	Aug/Sep 2007	MW-17-3	NA	NA	13.9 E	0.010 U
MW-17 Screen 3	Oct/Dec 2007	MW-17-3	NA	NA	13.2 E	0.010 U
MW-17 Screen 3	Jan/Feb 2008	MW-17-3	NA	NA	3.2 U	0.004 J
MW-17 Screen 4	Jan/Feb 2003	MW-17-4	NA	NA	2.5	0.010 U
MW-17 Screen 4	Apr/May 2003	MW-17-4	2.2 J	0.230 J	2.2	0.010 U
MW-17 Screen 4	Jul/Aug 2003	MW-17-4	NA	NA	1.9 J	0.010 U
MW-17 Screen 4	Oct/Nov 2003	MW-17-4	NA	NA	1.5 UJ	0.010 U
MW-17 Screen 4	Feb 2004	MW-17-4	NA	NA	2.1	0.010 U
MW-17 Screen 4	Apr/May 2004	MW-17-4	3.9 J	0.140	5.6	0.010 U
MW-17 Screen 4	Jul/Aug 2004	MW-17-4	NA	NA	5.7	0.010 U
MW-17 Screen 4	Oct/Nov 2004	MW-17-4	NA	NA	6.1 J	0.010 U
MW-17 Screen 4	Jan/Feb 2005	MW-17-4	NA	NA	3.7	0.010 U
MW-17 Screen 4	Apr/May 2005	MW-17-4	5.0 U	0.052 J	3.7	0.010 U
MW-17 Screen 4	Jul/Sep 2005	MW-17-4	NA	NA	6.1	0.010 U
MW-17 Screen 4	Oct/Nov 2005	MW-17-4	NA	NA	4.6	0.010 U
MW-17 Screen 4	Mar/Apr 2006	MW-17-4	NA	NA	1.0 U	0.010 U
MW-17 Screen 4	May/Jun 2006	MW-17-4	4.2 J	1.000 U	1.0 U	0.010 U

Sample Location	Sampling Event	Sample Number	Arsenic (µg/L)	Lead (µg/L)	Chromium, Total (µg/L)	Chromium, Hexavalent (mg/L)
MW-17 Screen 4	Aug/Sep 2006	MW-17-4	NA	NA	2.9 U	0.010 U
MW-17 Screen 4	Oct/Dec 2006	MW-17-4	NA	NA	1.1	0.010 U
MW-17 Screen 4	Mar/Apr 2007	MW-17-4	NA	NA	1.0 U	NA
MW-17 Screen 4	Jun/Jul 2007	MW-17-4	4.5	1.000 U	4.8	0.010 U
MW-17 Screen 4	Aug/Sep 2007	MW-17-4	NA	NA	8.7 E	0.010 U
MW-17 Screen 4	Oct/Dec 2007	MW-17-4	NA	NA	6.9 E	0.010 U
MW-17 Screen 4	Jan/Feb 2008	MW-17-4	NA	NA	5.4	0.010 U
MW-17 Screen 5	Apr/May 2003	MW-17-5	3.2 J	0.590 J	1.6	0.010 U
MW-17 Screen 5	Oct/Nov 2003	MW-17-5	NA	NA	1.7 UJ	0.010 U
MW-17 Screen 5	Apr/May 2004	MW-17-5	12.0	73.300	8.3	0.010 U
MW-17 Screen 5	Oct/Nov 2004	MW-17-5	NA	NA	2.2 J	0.010 U
MW-17 Screen 5	Apr/May 2005	MW-17-5	5.0 U	1.700	0.6 J	0.010 U
MW-17 Screen 5	Oct/Nov 2005	MW-17-5	NA	NA	0.7 J	0.010 U
MW-17 Screen 5	May/June 2006	MW-17-5	7.1 J	1.910 J	1.2 J	0.010 U
MW-17 Screen 5	Oct/Dec 2006	MW-17-5	NA	NA	1.0 U	0.010 U
MW-17 Screen 5	Jun/Jul 2007	MW-17-5	7.7	1.890	1.5	0.010 U
MW-17 Screen 5	Oct/Dec 2007	MW-17-5	NA	NA	1.3 U	0.010 U
MW-18 Screen 1	Apr/May 2003	MW-18-1	5.0 UJ	1.000 U	0.4 UJ	0.010 U
MW-18 Screen 1	Oct/Nov 2003	MW-18-1	NA	NA	1.5 U	0.010 U
MW-18 Screen 1	Apr/May 2004	MW-18-1	5.0 U	0.120 U	8.4 J	0.010 U
MW-18 Screen 1	Oct/Nov 2004	MW-18-1	NA	NA	10.6 J	0.010 U
MW-18 Screen 1	Apr/May 2005	MW-18-1	5.9	0.098 J	5.9	0.010 U
MW-18 Screen 1	Jul/Sep 2005	MW-18-1	NA	NA	8.2	0.010 U
MW-18 Screen 1	Oct/Nov 2005	MW-18-1	NA	NA	4.6	0.010 U
MW-18 Screen 1	May/June 2006	MW-18-1	1.0 U	1.000 U	1.0 U	0.010 U
MW-18 Screen 1	May/June 2006	DUPE-4-2Q06	1.0 U	1.000 U	1.0 U	0.010 U
MW-18 Screen 1	Oct/Dec 2006	MW-18-1	NA	NA	2.7 J	0.010 U
MW-18 Screen 1	Jun/Jul 2007	MW-18-1	1.0 U	1.000 U	6.6	0.010 U
MW-18 Screen 1	Oct/Dec 2007	MW-18-1	NA	NA	9.9	0.010 U
MW-18 Screen 2	Jan/Feb 2003	MW-18-2	NA	NA	3.6	0.010 U
MW-18 Screen 2	Apr/May 2003	MW-18-2	5.0 UJ	1.000 U	1.0 UJ	0.010 U
MW-18 Screen 2	Jul/Aug 2003	MW-18-2	NA	NA	2.1 J	0.010 U
MW-18 Screen 2	Oct/Nov 2003	MW-18-2	NA	NA	1.9 U	0.010 U
MW-18 Screen 2	Feb 2004	MW-18-2	NA	NA	3.5	0.010 U
MW-18 Screen 2	Apr/May 2004	MW-18-2	5.0 U	0.120 U	9.3 J	0.010 U
MW-18 Screen 2	Jul/Aug 2004	MW-18-2	NA	NA	4.6 J	0.010 U
MW-18 Screen 2	Oct/Nov 2004	MW-18-2	NA	NA	11.9 J	0.010 U
MW-18 Screen 2	Jan/Feb 2005	MW-18-2	NA	NA	5.1	0.010 U
MW-18 Screen 2	Jan/Feb 2005	DUPE-4-1Q05	NA	NA	6.9	0.010 U
MW-18 Screen 2	Apr/May 2005	MW-18-2	4.4 J	0.086 J	6.6	0.010 U
MW-18 Screen 2	Apr/May 2005	DUPE-1-2Q05	3.7 J	0.064 J	7.6	0.010 U
MW-18 Screen 2	Jul/Sep 2005	MW-18-2	NA	NA	7.7	0.010 U
MW-18 Screen 2	Oct/Nov 2005	MW-18-2	NA	NA	6.2	0.010 U
MW-18 Screen 2	Mar/Apr 2006	MW-18-2	NA	NA	1.0 U	0.010 U
MW-18 Screen 2	May/June 2006	MW-18-2	1.6 J	1.000 U	1.0 U	0.010 U
MW-18 Screen 2	Aug/Sep 2006	MW-18-2	NA	NA	1.8 U	0.010 U
MW-18 Screen 2	Oct/Dec 2006	MW-18-2	NA	NA	1.4 J	0.010 U
MW-18 Screen 2	Mar/Apr 2007	MW-18-2	NA	NA	1.0 U	NA
MW-18 Screen 2	Mar/Apr 2007	DUPE-2-1Q07	NA	NA	1.0 U	NA

Sample Location	Sampling Event	Sample Number	Arsenic (µg/L)	Lead (µg/L)	Chromium, Total (µg/L)	Chromium, Hexavalent (mg/L)
MW-18 Screen 2	Jun/Jul 2007	MW-18-2	1.6	1.000 U	7.7	0.010 U
MW-18 Screen 2	Aug/Sep 2007	MW-18-2	NA	NA	12.4 E	0.010 U
MW-18 Screen 2	Oct/Dec 2007	MW-18-2	NA	NA	11.4	0.010 U
MW-18 Screen 2	Jan/Feb 2008	MW-18-2	NA	NA	9.1	0.010 U
MW-18 Screen 3	Jan/Feb 2003	MW-18-3	NA	NA	7.8	0.010 U
MW-18 Screen 3	Apr/May 2003	MW-18-3	5.0 UJ	1.000 U	5.4 J	0.010 U
MW-18 Screen 3	Jul/Aug 2003	MW-18-3	NA	NA	5.9 J	0.010 U
MW-18 Screen 3	Oct/Nov 2003	MW-18-3	NA	NA	5.9	0.010 U
MW-18 Screen 3	Feb 2004	MW-18-3	NA	NA	8.6	0.010 U
MW-18 Screen 3	Apr/May 2004	MW-18-3	5.0 U	0.120 U	15.5 J	0.010 U
MW-18 Screen 3	Jul/Aug 2004	MW-18-3	NA	NA	9.3 J	0.010 U
MW-18 Screen 3	Oct/Nov 2004	MW-18-3	NA	NA	19.2 J	0.010 U
MW-18 Screen 3	Jan/Feb 2005	MW-18-3	NA	NA	10.8	0.010 U
MW-18 Screen 3	Apr/May 2005	MW-18-3	6.5	0.082 J	11.7	0.010 U
MW-18 Screen 3	Jul/Sep 2005	MW-18-3	NA	NA	11.8	0.010 U
MW-18 Screen 3	Oct/Nov 2005	MW-18-3	NA	NA	14.0	0.005 J
MW-18 Screen 3	Mar/Apr 2006	MW-18-3	NA	NA	5.4 J	0.010 U
MW-18 Screen 3	May/June 2006	MW-18-3	1.7 J	1.000 U	6.1 J	0.010 U
MW-18 Screen 3	Aug/Sep 2006	MW-18-3	NA	NA	5.7	0.010 U
MW-18 Screen 3	Oct/Dec 2006	MW-18-3	NA	NA	5.4 J	0.010 U
MW-18 Screen 3	Mar/Apr 2007	MW-18-3	NA	NA	4.9	NA
MW-18 Screen 3	Jun/Jul 2007	MW-18-3	1.7	1.000 U	12.9	0.010 U
MW-18 Screen 3	Aug/Sep 2007	MW-18-3	NA	NA	14.2 E	0.010 U
MW-18 Screen 3	Oct/Dec 2007	MW-18-3	NA	NA	16.6	0.010 U
MW-18 Screen 3	Jan/Feb 2008	MW-18-3	NA	NA	12.9	0.005 J
MW-18 Screen 4	Jan/Feb 2003	MW-18-4	NA	NA	4.1	0.010 U
MW-18 Screen 4	Apr/May 2003	MW-18-4	5.0 UJ	0.140 J	2.0 J	0.010 U
MW-18 Screen 4	Apr/May 2003	DUPE-7-2Q03	5.0 UJ	0.130 J	2.2 J	0.010 U
MW-18 Screen 4	Jul/Aug 2003	MW-18-4	NA	NA	2.7 J	0.010 U
MW-18 Screen 4	Oct/Nov 2003	MW-18-4	NA	NA	2.6 U	0.010 U
MW-18 Screen 4	Feb 2004	MW-18-4	NA	NA	5.4	0.010 U
MW-18 Screen 4	Apr/May 2004	MW-18-4	5.0 U	0.120 U	6.9 J	0.010 U
MW-18 Screen 4	Jul/Aug 2004	MW-18-4	NA	NA	5.4 J	0.010 U
MW-18 Screen 4	Oct/Nov 2004	MW-18-4	NA	NA	12.9 J	0.010 U
MW-18 Screen 4	Jan/Feb 2005	MW-18-4	NA	NA	7.0	0.010 U
MW-18 Screen 4	Apr/May 2005	MW-18-4	3.6 J	0.036 J	7.4	0.010 U
MW-18 Screen 4	Jul/Sep 2005	MW-18-4	NA	NA	7.0	0.010 U
MW-18 Screen 4	Oct/Nov 2005	MW-18-4	NA	NA	7.0	0.010 U
MW-18 Screen 4	Mar/Apr 2006	MW-18-4	NA	NA	1.8 J	0.010 U
MW-18 Screen 4	May/June 2006	MW-18-4	1.3 J	1.000 U	1.9 J	0.010 U
MW-18 Screen 4	Aug/Sep 2006	MW-18-4	NA	NA	3.1 U	0.010 U
MW-18 Screen 4	Oct/Dec 2006	MW-18-4	NA	NA	2.3 J	0.010 U
MW-18 Screen 4	Mar/Apr 2007	MW-18-4	NA	NA	1.7	NA
MW-18 Screen 4	Jun/Jul 2007	MW-18-4	1.2	1.000 U	7.2	0.010 U
MW-18 Screen 4	Aug/Sep 2007	MW-18-4	NA	NA	9.5 E	0.010 U
MW-18 Screen 4	Oct/Dec 2007	MW-18-4	NA	NA	12.0	0.010 U
MW-18 Screen 4	Jan/Feb 2008	MW-18-4	NA	NA	9.6	0.010 U
MW-18 Screen 5	Jan/Feb 2003	MW-18-5	NA	NA	NA	0.010 U
MW-18 Screen 5	Apr/May 2003	MW-18-5	5.0 UJ	1.000 U	0.4 UJ	0.010 U



Sample Location	Sampling Event	Sample Number	Arsenic (µg/L)	Lead (µg/L)	Chromium, Total (µg/L)	Chromium, Hexavalent (mg/L)
MW-18 Screen 5	Oct/Nov 2003	MW-18-5	NA	NA	1.0 U	0.010 U
MW-18 Screen 5	Apr/May 2004	MW-18-5	5.0 U	0.120 U	6.1 J	0.010 U
MW-18 Screen 5	Oct/Nov 2004	MW-18-5	NA	NA	9.0 J	0.010 U
MW-18 Screen 5	Apr/May 2005	MW-18-5	3.6 J	0.035 J	4.3	0.010 U
MW-18 Screen 5	Jul/Sep 2005	MW-18-5	NA	NA	6.9	0.010 U
MW-18 Screen 5	Oct/Nov 2005	MW-18-5	NA	NA	4.2	0.010 U
MW-18 Screen 5	May/June 2006	MW-18-5	1.2 J	1.000 U	1.0 U	0.010 U
MW-18 Screen 5	Oct/Dec 2006	MW-18-5	NA	NA	1.4 J	0.010 U
MW-18 Screen 5	Jun/Jul 2007	MW-18-5	1.1	1.000 U	5.2	0.010 U
MW-18 Screen 5	Oct/Dec 2007	MW-18-5	NA	NA	8.4	0.010 U
MW-19 Screen 1	Jan/Feb 2003	MW-19-1	NA	NA	NA	0.010 U
MW-19 Screen 1	Apr/May 2003	MW-19-1	5.0 U	1.000 U	1.7 J	0.010 U
MW-19 Screen 1	Oct/Nov 2003	MW-19-1	NA	NA	1.2 U	0.010 U
MW-19 Screen 1	Apr/May 2004	MW-19-1	5.0 U	0.230	0.6 U	0.010 U
MW-19 Screen 1	Oct/Nov 2004	MW-19-1	NA	NA	0.2 U	0.010 U
MW-19 Screen 1	Apr/May 2005	MW-19-1	1.7 J	0.033 J	2.5	0.010 U
MW-19 Screen 1	Jul/Sep 2005	MW-19-1	NA	NA	6.3	0.010 U
MW-19 Screen 1	Oct/Nov 2005	MW-19-1	NA	NA	5.9	0.010 U
MW-19 Screen 1	May/June 2006	MW-19-1	1.0 U	1.000 U	1.0 U	0.003 J
MW-19 Screen 1	Oct/Dec 2006	MW-19-1	NA	NA	1.0 U	0.010 U
MW-19 Screen 1	Jun/Jul 2007	MW-19-1	1.0 U	1.000 U	6.7	0.008 J
MW-19 Screen 1	Oct/Dec 2007	MW-19-1	NA	NA	1.0 U	0.010 U
MW-19 Screen 2	Jan/Feb 2003	MW-19-2	NA	NA	NA	0.010 U
MW-19 Screen 2	Apr/May 2003	MW-19-2	5.0 U	1.000 U	4.2 J	0.010 U
MW-19 Screen 2	Oct/Nov 2003	MW-19-2	NA	NA	4.0	0.010 U
MW-19 Screen 2	Apr/May 2004	MW-19-2	5.0 U	0.001 J	10.0	0.010 U
MW-19 Screen 2	Oct/Nov 2004	MW-19-2	NA	NA	5.1	0.010 U
MW-19 Screen 2	Apr/May 2005	MW-19-2	1.8 J	0.027 J	4.3	0.010 U
MW-19 Screen 2	Jul/Sep 2005	MW-19-2	NA	NA	14.1	0.010 U
MW-19 Screen 2	Oct/Nov 2005	MW-19-2	NA	NA	11.1	0.010 U
MW-19 Screen 2	May/June 2006	MW-19-2	1.0 U	1.000 U	1.9 J	0.010 U
MW-19 Screen 2	Oct/Dec 2006	MW-19-2	NA	NA	1.9	0.010 U
MW-19 Screen 2	Jun/Jul 2007	MW-19-2	1.3	1.000 U	10.8	0.010
MW-19 Screen 2	Oct/Dec 2007	MW-19-2	NA	NA	3.0	0.010 U
MW-19 Screen 3	Jan/Feb 2003	MW-19-3	NA	NA	NA	0.010 U
MW-19 Screen 3	Apr/May 2003	MW-19-3	5.0 U	1.000 U	5.0 J	0.010 U
MW-19 Screen 3	Oct/Nov 2003	MW-19-3	NA	NA	4.3 J	0.010 U
MW-19 Screen 3	Apr/May 2004	MW-19-3	5.0 U	0.120 U	10.7	0.010 U
MW-19 Screen 3	Oct/Nov 2004	MW-19-3	NA	NA	15.8	0.010 U
MW-19 Screen 3	Apr/May 2005	MW-19-3	4.3 J	0.032 J	4.8	0.010 U
MW-19 Screen 3	Jul/Sep 2005	MW-19-3	NA	NA	9.8	0.010 U
MW-19 Screen 3	Oct/Nov 2005	MW-19-3	NA	NA	9.2	0.010 U
MW-19 Screen 3	May/June 2006	MW-19-3	1.0 U	1.000 U	2.4 J	0.003 J
MW-19 Screen 3	May/June 2006	DUPE-1-2Q06	1.0 U	1.000 U	2.5 J	0.003 J
MW-19 Screen 3	Oct/Dec 2006	MW-19-3	NA	NA	2.6	0.010 U
MW-19 Screen 3	Jun/Jul 2007	MW-19-3	1.4	1.000 U	10.6	0.005 J
MW-19 Screen 3	Oct/Dec 2007	MW-19-3	NA	NA	2.8	0.010 U
MW-19 Screen 4	Jan/Feb 2003	MW-19-4	NA	NA	NA	0.010 U
MW-19 Screen 4	Jan/Feb 2003	DUPE-2-1Q03	NA	NA	NA	0.010 U

Sample Location	Sampling Event	Sample Number	Arsenic (µg/L)	Lead (µg/L)	Chromium, Total (µg/L)	Chromium, Hexavalent (mg/L)
MW-19 Screen 4	Apr/May 2003	MW-19-4	5.0 U	1.000 U	2.4 J	0.010 U
MW-19 Screen 4	Oct/Nov 2003	MW-19-4	NA	NA	2.4 U	0.010 U
MW-19 Screen 4	Apr/May 2004	MW-19-4	5.0 U	0.120 U	7.3	0.010 U
MW-19 Screen 4	Oct/Nov 2004	MW-19-4	NA	NA	10.7	0.010 U
MW-19 Screen 4	Apr/May 2005	MW-19-4	3.1 J	0.019 J	3.2	0.010 U
MW-19 Screen 4	Jul/Sep 2005	MW-19-4	NA	NA	10.1	0.010 U
MW-19 Screen 4	Oct/Nov 2005	MW-19-4	NA	NA	8.3	0.010 U
MW-19 Screen 4	May/June 2006	MW-19-4	1.0 U	1.000 U	1.4 J	0.003 J
MW-19 Screen 4	Oct/Dec 2006	MW-19-4	NA	NA	1.6	0.010 U
MW-19 Screen 4	Jun/Jul 2007	MW-19-4	1.4	1.000 U	8.7	0.010 U
MW-19 Screen 4	Oct/Dec 2007	MW-19-4	NA	NA	1.2	0.010 U
MW-19 Screen 5	Jan/Feb 2003	MW-19-5	NA	NA	NA	0.010 U
MW-19 Screen 5	Apr/May 2003	MW-19-5	5.0 U	1.000 U	2.5 J	0.010 U
MW-19 Screen 5	Oct/Nov 2003	MW-19-5	NA	NA	1.8 U	0.010 U
MW-19 Screen 5	Apr/May 2004	MW-19-5	5.0 U	0.120 U	5.4	0.010 U
MW-19 Screen 5	Oct/Nov 2004	MW-19-5	NA	NA	9.0	0.010 U
MW-19 Screen 5	Apr/May 2005	MW-19-5	4.1 J	0.077 J	3.6	0.010 U
MW-19 Screen 5	Jul/Sep 2005	MW-19-5	NA	NA	9.0	0.010 U
MW-19 Screen 5	Oct/Nov 2005	MW-19-5	NA	NA	6.5	0.010 U
MW-19 Screen 5	Oct/Nov 2005	DUPE-2-4Q05	NA	NA	6.7	0.010 U
MW-19 Screen 5	May/June 2006	MW-19-5	1.0 U	1.000 U	1.0 U	0.010 U
MW-19 Screen 5	Oct/Dec 2006	MW-19-5	NA	NA	1.0 U	0.010 U
MW-19 Screen 5	Jun/Jul 2007	MW-19-5	1.0 U	1.000 U	8.3	0.010 U
MW-19 Screen 5	Oct/Dec 2007	MW-19-5	NA	NA	1.0 U	0.010 U
MW-20 Screen 1	Jan/Feb 2003	MW-20-1	NA	NA	2.8	0.010 U
MW-20 Screen 1	Jan/Feb 2003	DUPE-1-1Q03	NA	NA	2.5	0.010 U
MW-20 Screen 1	Apr/May 2003	MW-20-1	5.0 U	1.000 U	2.4 J	0.010 U
MW-20 Screen 1	Apr/May 2003	DUPE-3-2Q03	5.0 U	1.000 U	2.1 J	0.010 U
MW-20 Screen 1	Jul/Aug 2003	MW-20-1	NA	NA	1.8 J	0.010 U
MW-20 Screen 1	Oct/Nov 2003	MW-20-1	NA	NA	1.9 J	0.010 U
MW-20 Screen 1	Feb 2004	MW-20-1	NA	NA	3.2	0.010 U
MW-20 Screen 1	Apr/May 2004	MW-20-1	5.0 U	0.120 U	6.6 J	0.010 U
MW-20 Screen 1	Jul/Aug 2004	MW-20-1	NA	NA	10.5	0.010 U
MW-20 Screen 1	Oct/Nov 2004	MW-20-1	NA	0.016 U	7.0 J	0.010 U
MW-20 Screen 1	Jan/Feb 2005	MW-20-1	NA	NA	3.5	0.010 U
MW-20 Screen 1	Apr/May 2005	MW-20-1	5.0 U	0.031 J	4.8	0.010 U
MW-20 Screen 1	Jul/Sep 2005	MW-20-1	NA	NA	7.0	0.010 U
MW-20 Screen 1	Oct/Nov 2005	MW-20-1	NA	NA	8.0	0.010 U
MW-20 Screen 1	Mar/Apr 2006	MW-20-1	NA	NA	1.0 U	0.010 U
MW-20 Screen 1	May/June 2006	MW-20-1	1.0 U	1.000 U	1.0 U	0.010 U
MW-20 Screen 1	Aug/Sep 2006	MW-20-1	NA	NA	2.4 J	0.005 J
MW-20 Screen 1	Oct/Dec 2006	MW-20-1	NA	NA	1.0 U	0.010 U
MW-20 Screen 1	Mar/Apr 2007	MW-20-1	NA	NA	1.0	NA
MW-20 Screen 1	Jun/Jul 2007	MW-20-1	1.0 U	1.000 U	7.4	0.010 U
MW-20 Screen 1	Jun/Jul 2007	DUPE-2-2Q07	1.0 U	1.000 U	7.7	0.006 J
MW-20 Screen 1	Aug/Sep 2007	MW-20-1	NA	NA	10.9	0.010 U
MW-20 Screen 1	Oct/Dec 2007	MW-20-1	NA	NA	8.8	0.010 U
MW-20 Screen 1	Jan/Feb 2008	MW-20-1	NA	NA	6.8	0.010 U
MW-20 Screen 2	Jan/Feb 2003	MW-20-2	NA	NA	2.2	0.010 U

Sample Location	Sampling Event	Sample Number	Arsenic (µg/L)	Lead (µg/L)	Chromium, Total (µg/L)	Chromium, Hexavalent (mg/L)
MW-20 Screen 2	Apr/May 2003	MW-20-2	5.0 U	1.000 U	2.1 J	0.010 U
MW-20 Screen 2	Jul/Aug 2003	MW-20-2	NA	NA	1.5 J	0.010 U
MW-20 Screen 2	Oct/Nov 2003	MW-20-2	NA	NA	1.3 UJ	0.010 U
MW-20 Screen 2	Oct/Nov 2003	DUPE-6-4Q03	NA	NA	1.4 UJ	0.010 U
MW-20 Screen 2	Feb 2004	MW-20-2	NA	NA	2.6	0.010 U
MW-20 Screen 2	Apr/May 2004	MW-20-2	5.0 U	0.120 U	5.1 J	0.010 U
MW-20 Screen 2	Jul/Aug 2004	MW-20-2	NA	NA	0.9	0.010 U
MW-20 Screen 2	Oct/Nov 2004	MW-20-2	NA	0.120 U	5.6 J	0.010 U
MW-20 Screen 2	Jan/Feb 2005	MW-20-2	NA	NA	4.2	0.010 U
MW-20 Screen 2	Apr/May 2005	MW-20-2	5.0 U	0.009 J	3.8	0.010 U
MW-20 Screen 2	Jul/Sep 2005	MW-20-2	NA	NA	6.3	0.010 U
MW-20 Screen 2	Oct/Nov 2005	MW-20-2	NA	NA	6.0	0.010 U
MW-20 Screen 2	Mar/Apr 2006	MW-20-2	NA	NA	1.0 U	0.010 U
MW-20 Screen 2	May/June 2006	MW-20-2	1.1 J	1.000 U	1.0 U	0.010 U
MW-20 Screen 2	Aug/Sep 2006	MW-20-2	NA	NA	1.2 J	0.010 U
MW-20 Screen 2	Oct/Dec 2006	MW-20-2	NA	NA	1.0 U	0.010 U
MW-20 Screen 2	Mar/Apr 2007	MW-20-2	NA	NA	1.0 U	NA
MW-20 Screen 2	Mar/Apr 2007	DUPE-3-1Q07	NA	NA	1.0 U	NA
MW-20 Screen 2	Jun/Jul 2007	MW-20-2	1.3	1.000 U	5.6	0.010 U
MW-20 Screen 2	Aug/Sep 2007	MW-20-2	NA	NA	9.4	0.010 U
MW-20 Screen 2	Oct/Dec 2007	MW-20-2	NA	NA	9.3	0.010 U
MW-20 Screen 2	Jan/Feb 2008	MW-20-2	NA	NA	7.4	0.010 U
MW-20 Screen 3	Jan/Feb 2003	MW-20-3	NA	NA	1.7 U	0.010 U
MW-20 Screen 3	Apr/May 2003	MW-20-3	5.0 U	1.000 U	4.2 J	0.010 U
MW-20 Screen 3	Jul/Aug 2003	MW-20-3	NA	NA	4.0 J	0.010 U
MW-20 Screen 3	Jul/Aug 2003	DUPE-2-3Q03	NA	NA	4.0 J	0.010 U
MW-20 Screen 3	Oct/Nov 2003	MW-20-3	NA	NA	2.9 J	0.010 U
MW-20 Screen 3	Feb 2004	MW-20-3	NA	NA	4.2	0.010 U
MW-20 Screen 3	Apr/May 2004	MW-20-3	2.5 J	0.120 U	10.5 J	0.010 U
MW-20 Screen 3	Jul/Aug 2004	MW-20-3	NA	NA	12.7	0.010 U
MW-20 Screen 3	Oct/Nov 2004	MW-20-3	NA	0.120 U	10.4 J	0.010 U
MW-20 Screen 3	Jan/Feb 2005	MW-20-3	NA	NA	5.5	0.010 U
MW-20 Screen 3	Apr/May 2005	MW-20-3	5.0 U	0.014 J	5.3	0.010 U
MW-20 Screen 3	Jul/Sep 2005	MW-20-3	NA	NA	11.6	0.010 U
MW-20 Screen 3	Oct/Nov 2005	MW-20-3	NA	NA	8.8	0.010 U
MW-20 Screen 3	Mar/Apr 2006	MW-20-3	NA	NA	2.0	0.010 U
MW-20 Screen 3	May/June 2006	MW-20-3	1.6 J	1.000 U	2.0 J	0.004 J
MW-20 Screen 3	Aug/Sep 2006	MW-20-3	NA	NA	2.9 J	0.010 U
MW-20 Screen 3	Oct/Dec 2006	MW-20-3	NA	NA	1.7	0.010 U
MW-20 Screen 3	Mar/Apr 2007	MW-20-3	NA	NA	1.9	NA
MW-20 Screen 3	Jun/Jul 2007	MW-20-3	2.0	1.000 U	9.7	0.010 U
MW-20 Screen 3	Aug/Sep 2007	MW-20-3	NA	NA	15.1	0.010 U
MW-20 Screen 3	Oct/Dec 2007	MW-20-3	NA	NA	11.8	0.010 U
MW-20 Screen 3	Jan/Feb 2008	MW-20-3	NA	NA	7.7	0.010 U
MW-20 Screen 4	Jan/Feb 2003	MW-20-4	NA	NA	2.4	0.010 U
MW-20 Screen 4	Apr/May 2003	MW-20-4	5.0 U	1.000 U	2.2 J	0.010 U
MW-20 Screen 4	Jul/Aug 2003	MW-20-4	NA	NA	1.9 J	0.010 U
MW-20 Screen 4	Oct/Nov 2003	MW-20-4	NA	NA	1.6 J	0.010 U
MW-20 Screen 4	Feb 2004	MW-20-4	NA	NA	2.7	0.010 U

Sample Location	Sampling Event	Sample Number	Arsenic (µg/L)	Lead (µg/L)	Chromium, Total (µg/L)	Chromium, Hexavalent (mg/L)
MW-20 Screen 4	Apr/May 2004	MW-20-4	5.0 U	0.120 U	6.5 J	0.010 U
MW-20 Screen 4	Jul/Aug 2004	MW-20-4	NA	NA	6.2	0.010 U
MW-20 Screen 4	Oct/Nov 2004	MW-20-4	NA	0.018 U	5.0 J	0.010 U
MW-20 Screen 4	Jan/Feb 2005	MW-20-4	NA	NA	3.8	0.010 U
MW-20 Screen 4	Apr/May 2005	MW-20-4	5.0 U	0.050 J	1.9	0.010 U
MW-20 Screen 4	Jul/Sep 2005	MW-20-4	NA	NA	5.8	0.010 U
MW-20 Screen 4	Oct/Nov 2005	MW-20-4	NA	NA	5.7	0.010 U
MW-20 Screen 4	Mar/Apr 2006	MW-20-4	NA	NA	1.0 U	0.010 U
MW-20 Screen 4	May/June 2006	MW-20-4	2.2 J	1.000 U	1.0 U	0.010 U
MW-20 Screen 4	Aug/Sep 2006	MW-20-4	NA	NA	1.6 J	0.010 U
MW-20 Screen 4	Oct/Dec 2006	MW-20-4	NA	NA	1.0 U	0.010 U
MW-20 Screen 4	Mar/Apr 2007	MW-20-4	NA	NA	1.0 U	NA
MW-20 Screen 4	Jun/Jul 2007	MW-20-4	1.9	1.000 U	5.3	0.010 U
MW-20 Screen 4	Aug/Sep 2007	MW-20-4	NA	NA	8.3	0.010 U
MW-20 Screen 4	Oct/Dec 2007	MW-20-4	NA	NA	6.3	0.010 U
MW-20 Screen 4	Jan/Feb 2008	MW-20-4	NA	NA	4.7	0.010 U
MW-20 Screen 5	Jan/Feb 2003	MW-20-5	NA	NA	2.7	0.010 U
MW-20 Screen 5	Apr/May 2003	MW-20-5	5.0 U	1.000 U	1.7 J	0.010 U
MW-20 Screen 5	Jul/Aug 2003	MW-20-5	NA	NA	1.6 J	0.010 U
MW-20 Screen 5	Oct/Nov 2003	MW-20-5	NA	NA	1.3 UJ	0.010 U
MW-20 Screen 5	Feb 2004	MW-20-5	NA	NA	2.8	0.010 U
MW-20 Screen 5	Apr/May 2004	MW-20-5	5.0 U	0.120 U	4.5 J	0.010 U
MW-20 Screen 5	Jul/Aug 2004	MW-20-5	NA	NA	6.8	0.010 U
MW-20 Screen 5	Oct/Nov 2004	MW-20-5	NA	0.014 U	5.2 J	0.010 U
MW-20 Screen 5	Jan/Feb 2005	MW-20-5	NA	NA	3.6	0.010 U
MW-20 Screen 5	Apr/May 2005	MW-20-5	4.6 J	0.032 J	3.4	0.010 U
MW-20 Screen 5	Jul/Sep 2005	MW-20-5	NA	NA	4.7	0.010 U
MW-20 Screen 5	Oct/Nov 2005	MW-20-5	NA	NA	5.2	0.010 U
MW-20 Screen 5	Mar/Apr 2006	MW-20-5	NA	NA	1.0 U	0.010 U
MW-20 Screen 5	May/June 2006	MW-20-5	1.1 J	1.000 U	1.0 U	0.010 U
MW-20 Screen 5	May/June 2006	DUPE-2-2Q06	1.1 J	1.000 U	1.0 U	0.010 U
MW-20 Screen 5	Aug/Sep 2006	MW-20-5	NA	NA	1.6 J	0.010 U
MW-20 Screen 5	Oct/Dec 2006	MW-20-5	NA	NA	1.0 U	0.010 U
MW-20 Screen 5	Mar/Apr 2007	MW-20-5	NA	NA	1.0 U	NA
MW-20 Screen 5	Jun/Jul 2007	MW-20-5	1.0	1.000 U	4.9	0.010 U
MW-20 Screen 5	Aug/Sep 2007	MW-20-5	NA	NA	6.3	0.010 U
MW-20 Screen 5	Oct/Dec 2007	MW-20-5	NA	NA	5.0	0.010 U
MW-20 Screen 5	Jan/Feb 2008	MW-20-5	NA	NA	4.8	0.010 U
MW-21 Screen 1	Jan/Feb 2003	MW-21-1	NA	NA	4.8	0.010 U
MW-21 Screen 1	Apr/May 2003	MW-21-1	5.0 U	1.000 U	3.5 J	0.010 U
MW-21 Screen 1	Jul/Aug 2003	MW-21-1	NA	NA	3.8 J	0.010 U
MW-21 Screen 1	Oct/Nov 2003	MW-21-1	NA	NA	3.0 J	0.010 U
MW-21 Screen 1	Feb 2004	MW-21-1	NA	NA	5.1	0.010 U
MW-21 Screen 1	Apr/May 2004	MW-21-1	5.0 U	0.120 U	10.9	0.010 U
MW-21 Screen 1	Jul/Aug 2004	MW-21-1	NA	NA	5.3 J	0.010 U
MW-21 Screen 1	Oct/Nov 2004	MW-21-1	NA	NA	14.1 J	0.010 U
MW-21 Screen 1	Jan/Feb 2005	MW-21-1	NA	NA	6.8	0.010 U
MW-21 Screen 1	Apr/May 2005	MW-21-1	2.7 J	0.056 J	5.7	0.010 U
MW-21 Screen 1	Jul/Sep 2005	MW-21-1	NA	NA	7.9	0.010 U

Sample Location	Sampling Event	Sample Number	Arsenic (µg/L)	Lead (µg/L)	Chromium, Total (µg/L)	Chromium, Hexavalent (mg/L)
MW-21 Screen 1	Oct/Nov 2005	MW-21-1	NA	NA	8.3	0.010 U
MW-21 Screen 1	Mar/Apr 2006	MW-21-1	NA	NA	1.0 U	0.010 U
MW-21 Screen 1	May/Jun 2006	MW-21-1	1.0 U	1.000 U	1.0 U	0.010 U
MW-21 Screen 1	Aug/Sep 2006	MW-21-1	NA	NA	2.6 U	0.010 U
MW-21 Screen 1	Oct/Dec 2006	MW-21-1	NA	NA	1.3	0.004 J
MW-21 Screen 1	Mar/Apr 2007	MW-21-1	NA	NA	1.0 U	NA
MW-21 Screen 1	Jun/Jul 2007	MW-21-1	1.3	1.000 U	9.2	0.010 U
MW-21 Screen 1	Aug/Sep 2007	MW-21-1	NA	NA	11.5	0.010 U
MW-21 Screen 1	Oct/Dec 2007	MW-21-1	NA	NA	1.4	0.010 U
MW-21 Screen 1	Jan/Feb 2008	MW-21-1	NA	NA	7.8	0.010 U
MW-21 Screen 2	Jan/Feb 2003	MW-21-2	NA	NA	6.7	0.010 U
MW-21 Screen 2	Apr/May 2003	MW-21-2	5.0 U	1.000 U	4.7 J	0.010 U
MW-21 Screen 2	Jul/Aug 2003	MW-21-2	NA	NA	4.2 J	0.010 U
MW-21 Screen 2	Oct/Nov 2003	MW-21-2	NA	NA	4.5 J	0.010 U
MW-21 Screen 2	Feb 2004	MW-21-2	NA	NA	5.0	0.010 U
MW-21 Screen 2	Apr/May 2004	MW-21-2	5.0 U	0.013 J	11.7	0.010 U
MW-21 Screen 2	Jul/Aug 2004	MW-21-2	NA	NA	7.8 J	0.010 U
MW-21 Screen 2	Oct/Nov 2004	MW-21-2	NA	NA	20.8 J	0.010 U
MW-21 Screen 2	Jan/Feb 2005	MW-21-2	NA	NA	9.8	0.010 U
MW-21 Screen 2	Apr/May 2005	MW-21-2	5.0 U	0.093 J	5.0	0.010 U
MW-21 Screen 2	Jul/Sep 2005	MW-21-2	NA	NA	11.3	0.010 U
MW-21 Screen 2	Oct/Nov 2005	MW-21-2	NA	NA	12.5	0.010 U
MW-21 Screen 2	Mar/Apr 2006	MW-21-2	NA	NA	1.4	0.010 U
MW-21 Screen 2	May/Jun 2006	MW-21-2	1.0 U	1.000 U	1.0 U	0.010 U
MW-21 Screen 2	Aug/Sep 2006	MW-21-2	NA	NA	2.0 U	0.010 U
MW-21 Screen 2	Oct/Dec 2006	MW-21-2	NA	NA	1.0 U	0.004 J
MW-21 Screen 2	Mar/Apr 2007	MW-21-2	NA	NA	1.0 J	NA
MW-21 Screen 2	Jun/Jul 2007	MW-21-2	1.2	1.000 U	12.9	0.010 U
MW-21 Screen 2	Jun/Jul 2007	DUPE-1-2Q07	1.4	1.000 U	12.4	0.010 U
MW-21 Screen 2	Aug/Sep 2007	MW-21-2	NA	NA	15.9	0.010 U
MW-21 Screen 2	Oct/Dec 2007	MW-21-2	NA	NA	2.6	0.010 U
MW-21 Screen 2	Jan/Feb 2008	MW-21-2	NA	NA	10.0	0.010 U
MW-21 Screen 3	Jan/Feb 2003	MW-21-3	NA	NA	5.9	0.010 U
MW-21 Screen 3	Apr/May 2003	MW-21-3	5.0 U	1.000 U	3.7 J	0.010 U
MW-21 Screen 3	Jul/Aug 2003	MW-21-3	NA	NA	3.7 J	0.010 U
MW-21 Screen 3	Oct/Nov 2003	MW-21-3	NA	NA	4.1 J	0.010 U
MW-21 Screen 3	Feb 2004	MW-21-3	NA	NA	4.4	0.010 U
MW-21 Screen 3	Apr/May 2004	MW-21-3	5.0 U	0.120 U	12.2	0.010 U
MW-21 Screen 3	Jul/Aug 2004	MW-21-3	NA	NA	8.2 J	0.010 U
MW-21 Screen 3	Oct/Nov 2004	MW-21-3	NA	NA	18.4 J	0.010 U
MW-21 Screen 3	Jan/Feb 2005	MW-21-3	NA	NA	8.8	0.010 U
MW-21 Screen 3	Apr/May 2005	MW-21-3	4.2 J	0.058 J	0.9 J	0.010 U
MW-21 Screen 3	Jul/Sep 2005	MW-21-3	NA	NA	12.9	0.010 U
MW-21 Screen 3	Oct/Nov 2005	MW-21-3	NA	NA	12.2	0.010 U
MW-21 Screen 3	Mar/Apr 2006	MW-21-3	NA	NA	1.5	0.010 U
MW-21 Screen 3	May/Jun 2006	MW-21-3	1.0 U	1.000 U	1.0 U	0.010 U
MW-21 Screen 3	Aug/Sep 2006	MW-21-3	NA	NA	2.6 U	0.010 U
MW-21 Screen 3	Oct/Dec 2006	MW-21-3	NA	NA	1.1	0.010 U
MW-21 Screen 3	Mar/Apr 2007	MW-21-3	NA	NA	1.4 J	NA

Sample Location	Sampling Event	Sample Number	Arsenic (µg/L)	Lead (µg/L)	Chromium, Total (µg/L)	Chromium, Hexavalent (mg/L)
MW-21 Screen 3	Jun/Jul 2007	MW-21-3	1.3	1.000 U	14.2	0.010 U
MW-21 Screen 3	Aug/Sep 2007	MW-21-3	NA	NA	16.1	0.010 U
MW-21 Screen 3	Oct/Dec 2007	MW-21-3	NA	NA	2.0	0.010 U
MW-21 Screen 3	Jan/Feb 2008	MW-21-3	NA	NA	9.9	0.005 J
MW-21 Screen 4	Jan/Feb 2003	MW-21-4	NA	NA	4.7	0.010 U
MW-21 Screen 4	Apr/May 2003	MW-21-4	2.2 J	1.000 U	3.8 J	0.010 U
MW-21 Screen 4	Jul/Aug 2003	MW-21-4	NA	NA	4.0 J	0.010 U
MW-21 Screen 4	Oct/Nov 2003	MW-21-4	NA	NA	4.3 J	0.010 U
MW-21 Screen 4	Feb 2004	MW-21-4	NA	NA	5.3	0.010 U
MW-21 Screen 4	Apr/May 2004	MW-21-4	5.0 U	0.120 U	8.3	0.010 U
MW-21 Screen 4	Jul/Aug 2004	MW-21-4	NA	NA	6.9 J	0.010 U
MW-21 Screen 4	Oct/Nov 2004	MW-21-4	NA	NA	16.5 J	0.010 U
MW-21 Screen 4	Jan/Feb 2005	MW-21-4	NA	NA	7.2	0.010 U
MW-21 Screen 4	Jan/Feb 2005	DUPE-1-1Q05	NA	NA	8.4	0.010 U
MW-21 Screen 4	Apr/May 2005	MW-21-4	3.5 J	0.052 J	5.6	0.010 U
MW-21 Screen 4	Jul/Sep 2005	MW-21-4	NA	NA	9.4	0.010 U
MW-21 Screen 4	Oct/Nov 2005	MW-21-4	NA	NA	9.7	0.010 U
MW-21 Screen 4	Mar/Apr 2006	MW-21-4	NA	NA	2.4	0.010 U
MW-21 Screen 4	May/Jun 2006	MW-21-4	1.0 U	1.000 U	1.5 J	0.004 J
MW-21 Screen 4	Aug/Sep 2006	MW-21-4	NA	NA	3.9 U	0.010 U
MW-21 Screen 4	Oct/Dec 2006	MW-21-4	NA	NA	2.5	0.006 J
MW-21 Screen 4	Mar/Apr 2007	MW-21-4	NA	NA	2.4 J	NA
MW-21 Screen 4	Jun/Jul 2007	MW-21-4	1.3	1.000 U	9.7	0.010 U
MW-21 Screen 4	Aug/Sep 2007	MW-21-4	NA	NA	13.0	0.010 U
MW-21 Screen 4	Oct/Dec 2007	MW-21-4	NA	NA	2.2	0.010 U
MW-21 Screen 4	Jan/Feb 2008	MW-21-4	NA	NA	7.1	0.010 U
MW-21 Screen 5	Jan/Feb 2003	MW-21-5	NA	NA	5.7	0.010 U
MW-21 Screen 5	Apr/May 2003	MW-21-5	5.0 U	1.000 U	2.7 J	0.010 U
MW-21 Screen 5	Jul/Aug 2003	MW-21-5	NA	NA	2.9 J	0.010 U
MW-21 Screen 5	Oct/Nov 2003	MW-21-5	NA	NA	4.0 J	0.010 U
MW-21 Screen 5	Feb 2004	MW-21-5	NA	NA	5.0	0.010 U
MW-21 Screen 5	Apr/May 2004	MW-21-5	5.0 U	0.026 J	8.3	0.010 U
MW-21 Screen 5	Jul/Aug 2004	MW-21-5	NA	NA	6.0 J	0.010 U
MW-21 Screen 5	Oct/Nov 2004	MW-21-5	NA	NA	12.7 J	0.010 U
MW-21 Screen 5	Jan/Feb 2005	MW-21-5	NA	NA	5.6	0.010 U
MW-21 Screen 5	Apr/May 2005	MW-21-5	2.1 J	0.069 J	5.5	0.010 U
MW-21 Screen 5	Jul/Sep 2005	MW-21-5	NA	NA	9.2	0.010 U
MW-21 Screen 5	Oct/Nov 2005	MW-21-5	NA	NA	9.5	0.010 U
MW-21 Screen 5	Mar/Apr 2006	MW-21-5	NA	NA	2.4	0.010 U
MW-21 Screen 5	Mar/Apr 2006	DUPE-1-1Q06	NA	NA	2.1	0.010 U
MW-21 Screen 5	May/Jun 2006	MW-21-5	1.0 U	1.000 U	1.5 J	0.010 U
MW-21 Screen 5	Aug/Sep 2006	MW-21-5	NA	NA	2.9 U	0.010 U
MW-21 Screen 5	Oct/Dec 2006	MW-21-5	NA	NA	1.8	0.010 U
MW-21 Screen 5	Mar/Apr 2007	MW-21-5	NA	NA	1.8 J	NA
MW-21 Screen 5	Jun/Jul 2007	MW-21-5	1.4	1.000 U	9.6	0.010 U
MW-21 Screen 5	Aug/Sep 2007	MW-21-5	NA	NA	10.3	0.005 J
MW-21 Screen 5	Oct/Dec 2007	MW-21-5	NA	NA	2.5	0.010 U
MW-21 Screen 5	Jan/Feb 2008	MW-21-5	NA	NA	7.2	0.010 U
MW-22 Screen 1	Jan/Feb 2003	MW-22-1	NA	NA	4.1	0.010 U

Sample Location	Sampling Event	Sample Number	Arsenic (µg/L)	Lead (µg/L)	Chromium, Total (µg/L)	Chromium, Hexavalent (mg/L)
MW-22 Screen 1	Apr/May 2003	MW-22-1	5.0 U	1.000 U	1.9 J	0.010 U
MW-22 Screen 1	Jul/Aug 2003	MW-22-1	NA	NA	4.2 J	0.010 U
MW-22 Screen 1	Oct/Nov 2003	MW-22-1	NA	NA	3.0 J	0.010 U
MW-22 Screen 1	Feb 2004	MW-22-1	NA	NA	6.8	0.010 U
MW-22 Screen 1	Apr/May 2004	MW-22-1	5.0 UJ	0.020 U	10.3	0.010 U
MW-22 Screen 1	Jul/Aug 2004	MW-22-1	NA	NA	7.3 J	0.010 U
MW-22 Screen 1	Oct/Nov 2004	MW-22-1	NA	NA	18.8 J	0.010 U
MW-22 Screen 1	Jan/Feb 2005	MW-22-1	NA	NA	0.3	0.010 U
MW-22 Screen 1	Apr/May 2005	MW-22-1	5.0 U	0.150 J	5.7	0.010 U
MW-22 Screen 1	Jul/Sep 2005	MW-22-1	NA	NA	9.6	0.010 U
MW-22 Screen 1	Oct/Nov 2005	MW-22-1	NA	NA	10.8	0.010 U
MW-22 Screen 1	Mar/Apr 2006	MW-22-1	NA	NA	1.8	0.010 U
MW-22 Screen 1	May/June 2006	MW-22-1	1.0 U	1.000 U	1.0 U	0.010 U
MW-22 Screen 1	May/June 2006	DUPE-5-2Q06	1.0 U	1.000 U	1.0 U	0.010 U
MW-22 Screen 1	Aug/Sep 2006	MW-22-1	NA	NA	2.1 U	0.007 J
MW-22 Screen 1	Oct/Dec 2006	MW-22-1	NA	NA	3.0	0.010 U
MW-22 Screen 1	Oct/Dec 2006	DUPE-5-4Q06	NA	NA	3.8	0.010 U
MW-22 Screen 1	Mar/Apr 2007	MW-22-1	NA	NA	8.0 J	0.010 U
MW-22 Screen 1	Jun/Jul 2007	MW-22-1	1.0 U	1.000 U	10.3 J	0.010 U
MW-22 Screen 1	Aug/Sep 2007	MW-22-1	NA	NA	17.4	0.010 U
MW-22 Screen 1	Oct/Dec 2007	MW-22-1	NA	NA	14.6	0.010 U
MW-22 Screen 1	Jan/Feb 2008	MW-22-1	NA	NA	11.6 E	0.004 J
MW-22 Screen 2	Jan/Feb 2003	MW-22-2	NA	NA	3.5	0.010 U
MW-22 Screen 2	Jan/Feb 2003	DUPE-5-1Q03	NA	NA	3.2	0.010 U
MW-22 Screen 2	Apr/May 2003	MW-22-2	5.0 U	1.000 U	0.6 UJ	0.010 U
MW-22 Screen 2	Jul/Aug 2003	MW-22-2	NA	NA	2.7 J	0.010 U
MW-22 Screen 2	Jul/Aug 2003	DUPE-5-3Q03	NA	NA	2.5 J	0.010 U
MW-22 Screen 2	Oct/Nov 2003	MW-22-2	NA	NA	0.9 UJ	0.010 U
MW-22 Screen 2	Feb 2004	MW-22-2	NA	NA	4.7	0.010 U
MW-22 Screen 2	Apr/May 2004	MW-22-2	5.0 UJ	0.120 U	7.6	0.010 U
MW-22 Screen 2	Jul/Aug 2004	MW-22-2	NA	NA	9.8 J	0.010 U
MW-22 Screen 2	Oct/Nov 2004	MW-22-2	NA	NA	13.4 J	0.010 U
MW-22 Screen 2	Jan/Feb 2005	MW-22-2	NA	NA	4.6	0.010 U
MW-22 Screen 2	Apr/May 2005	MW-22-2	5.0 U	0.110 J	4.7	0.010 U
MW-22 Screen 2	Jul/Sep 2005	MW-22-2	NA	NA	7.2	0.010 U
MW-22 Screen 2	Oct/Nov 2005	MW-22-2	NA	NA	9.2	0.010 U
MW-22 Screen 2	Mar/Apr 2006	MW-22-2	NA	NA	2.8	0.010 U
MW-22 Screen 2	May/June 2006	MW-22-2	1.1 J	1.000 U	1.7 J	0.010 U
MW-22 Screen 2	Aug/Sep 2006	MW-22-2	NA	NA	3.2 U	0.008 J
MW-22 Screen 2	Oct/Dec 2006	MW-22-2	NA	NA	4.0	0.010 U
MW-22 Screen 2	Mar/Apr 2007	MW-22-2	NA	NA	8.5 J	0.010 U
MW-22 Screen 2	Jun/Jul 2007	MW-22-2	1.6	1.000 U	8.4 J	0.010 U
MW-22 Screen 2	Aug/Sep 2007	MW-22-2	NA	NA	13.6	0.010 U
MW-22 Screen 2	Oct/Dec 2007	MW-22-2	NA	NA	9.0	0.010 U
MW-22 Screen 2	Jan/Feb 2008	MW-22-2	NA	NA	8.7 E	0.010 U
MW-22 Screen 3	Jan/Feb 2003	MW-22-3	NA	NA	3.6	0.010 U
MW-22 Screen 3	Apr/May 2003	MW-22-3	5.0 U	1.000 U	0.8 UJ	0.010 U
MW-22 Screen 3	Jul/Aug 2003	MW-22-3	NA	NA	2.9 J	0.010 U
MW-22 Screen 3	Oct/Nov 2003	MW-22-3	NA	NA	3.2 J	0.010 U

Sample Location	Sampling Event	Sample Number	Arsenic (µg/L)	Lead (µg/L)	Chromium, Total (µg/L)	Chromium, Hexavalent (mg/L)
MW-22 Screen 3	Feb 2004	MW-22-3	NA	NA	6.6	0.010 U
MW-22 Screen 3	Apr/May 2004	MW-22-3	5.0 UJ	0.120 U	8.5	0.010 U
MW-22 Screen 3	Jul/Aug 2004	MW-22-3	NA	NA	10.0 J	0.010 U
MW-22 Screen 3	Oct/Nov 2004	MW-22-3	NA	NA	13.2 J	0.010 U
MW-22 Screen 3	Jan/Feb 2005	MW-22-3	NA	NA	4.8	0.010 U
MW-22 Screen 3	Apr/May 2005	MW-22-3	5.0 U	0.043 J	5.0	0.010 U
MW-22 Screen 3	Apr/May 2005	DUPE-5-2Q05	5.0 U	0.054 J	5.3	0.010 U
MW-22 Screen 3	Jul/Sep 2005	MW-22-3	NA	NA	8.2	0.010 U
MW-22 Screen 3	Jul/Sep 2005	DUPE-5-3Q05	NA	NA	7.7	0.010 U
MW-22 Screen 3	Oct/Nov 2005	MW-22-3	NA	NA	9.2	0.010 U
MW-22 Screen 3	Mar/Apr 2006	MW-22-3	NA	NA	3.0	0.010 U
MW-22 Screen 3	May/June 2006	MW-22-3	1.0 U	1.000 U	2.0 J	0.010 U
MW-22 Screen 3	Aug/Sep 2006	MW-22-3	NA	NA	3.4 U	0.010 U
MW-22 Screen 3	Oct/Dec 2006	MW-22-3	NA	NA	4.0	0.010 U
MW-22 Screen 3	Mar/Apr 2007	MW-22-3	NA	NA	9.6 J	0.010 U
MW-22 Screen 3	Mar/Apr 2007	DUPE-6-1Q07	NA	NA	8.0 J	0.010 U
MW-22 Screen 3	Jun/Jul 2007	MW-22-3	1.3	1.000 U	9.0 J	0.010 U
MW-22 Screen 3	Aug/Sep 2007	MW-22-3	NA	NA	14.7	0.010 U
MW-22 Screen 3	Oct/Dec 2007	MW-22-3	NA	NA	9.7	0.006 J
MW-22 Screen 3	Jan/Feb 2008	MW-22-3	NA	NA	9.8 E	0.010 U
MW-22 Screen 4	Apr/May 2003	MW-22-4	5.0 U	1.000 U	2.4 J	0.010 U
MW-22 Screen 4	Oct/Nov 2003	MW-22-4	NA	NA	3.1 J	0.010 U
MW-22 Screen 4	Apr/May 2004	MW-22-4	3.0 UJ	0.120 U	8.1	0.010 U
MW-22 Screen 4	Oct/Nov 2004	MW-22-4	NA	NA	12.6 J	0.010 U
MW-22 Screen 4	Apr/May 2005	MW-22-4	5.0 U	0.100 J	3.1	0.010 U
MW-22 Screen 4	Oct/Nov 2005	MW-22-4	NA	NA	9.1	0.010 U
MW-22 Screen 4	May/June 2006	MW-22-4	1.2 J	1.000 U	2.9 J	0.010 U
MW-22 Screen 4	Oct/Dec 2006	MW-22-4	NA	NA	3.1	0.010 U
MW-22 Screen 4	Jun/Jul 2007	MW-22-4	1.4	1.000 U	9.0 J	0.010 U
MW-22 Screen 4	Oct/Dec 2007	MW-22-4	NA	NA	9.7	0.008 J
MW-22 Screen 5	Apr/May 2003	MW-22-5	5.0 U	1.000 U	1.0 UJ	0.010 U
MW-22 Screen 5	Oct/Nov 2003	MW-22-5	NA	NA	0.7 UJ	0.010 U
MW-22 Screen 5	Apr/May 2004	MW-22-5	2.7 UJ	0.017 U	2.6 J	0.004 J
MW-22 Screen 5	Apr/May 2004	DUPE-2-2Q04	5.0 UJ	0.039 U	4.6 J	0.004 J
MW-22 Screen 5	Oct/Nov 2004	MW-22-5	NA	NA	7.0 J	0.010 U
MW-22 Screen 5	Apr/May 2005	MW-22-5	5.0 U	0.067 J	2.0	0.010 U
MW-22 Screen 5	Oct/Nov 2005	MW-22-5	NA	NA	4.0	0.010 U
MW-22 Screen 5	May/June 2006	MW-22-5	1.0 U	1.000 U	1.0 U	0.010 U
MW-22 Screen 5	Oct/Dec 2006	MW-22-5	NA	NA	1.0 U	0.010 U
MW-22 Screen 5	Jun/Jul 2007	MW-22-5	1.0 U	1.000 U	2.8	0.010 U
MW-22 Screen 5	Oct/Dec 2007	MW-22-5	NA	NA	3.3	0.010 U
MW-23 Screen 1	Jan/Feb 2003	MW-23-1	NA	NA	3.4	0.010 U
MW-23 Screen 1	Apr/May 2003	MW-23-1	5.0 U	1.000 U	4.4	0.010 U
MW-23 Screen 1	Jul/Aug 2003	MW-23-1	NA	NA	4.2 J	0.010 U
MW-23 Screen 1	Oct/Nov 2003	MW-23-1	NA	NA	4.6 J	0.010 U
MW-23 Screen 1	Feb 2004	MW-23-1	NA	NA	8.1	0.010 U
MW-23 Screen 1	Apr/May 2004	MW-23-1	5.0 U	0.024 U	11.9	0.010 U
MW-23 Screen 1	Jul/Aug 2004	MW-23-1	NA	NA	15.2	0.010 U
MW-23 Screen 1	Oct/Nov 2004	MW-23-1	NA	NA	16.4 J	0.010 U



Sample Location	Sampling Event	Sample Number	Arsenic (µg/L)	Lead (µg/L)	Chromium, Total (µg/L)	Chromium, Hexavalent (mg/L)
MW-23 Screen 1	Jan/Feb 2005	MW-23-1	NA	NA	6.5	0.010 U
MW-23 Screen 1	Apr/May 2005	MW-23-1	5.0 U	0.041 J	1.3	0.010 U
MW-23 Screen 1	Jul/Sep 2005	MW-23-1	NA	NA	0.9 J	0.010 U
MW-23 Screen 1	Oct/Nov 2005	MW-23-1	NA	NA	11.1	0.010 U
MW-23 Screen 1	Mar/Apr 2006	MW-23-1	NA	NA	1.1	0.010 U
MW-23 Screen 1	May/June 2006	MW-23-1	1.0 U	1.000 U	1.5	0.010 U
MW-23 Screen 1	May/June 2006	DUPE-6-2Q06	1.0 U	1.000 U	1.2	0.010 U
MW-23 Screen 1	Aug/Sep 2006	MW-23-1	NA	NA	2.4 U	0.020 U
MW-23 Screen 1	Oct/Dec 2006	MW-23-1	NA	NA	2.1	0.010 U
MW-23 Screen 1	Mar/Apr 2007	MW-23-1	NA	NA	2.8	0.010 U
MW-23 Screen 1	Jun/Jul 2007	MW-23-1	1.0 U	1.000 U	3.2 J	0.010 U
MW-23 Screen 1	Aug/Sep 2007	MW-23-1	NA	NA	19.8	0.010 U
MW-23 Screen 1	Oct/Dec 2007	MW-23-1	NA	NA	1.4 E	0.006 J
MW-23 Screen 1	Jan/Feb 2008	MW-23-1	NA	NA	8.2 E	0.010 U
MW-23 Screen 2	Jan/Feb 2003	MW-23-2	NA	NA	3.8	0.010 U
MW-23 Screen 2	Apr/May 2003	MW-23-2	5.0 U	1.000 U	2.9	0.010 U
MW-23 Screen 2	Jul/Aug 2003	MW-23-2	NA	NA	3.9 J	0.010 U
MW-23 Screen 2	Oct/Nov 2003	MW-23-2	NA	NA	3.5 J	0.010 U
MW-23 Screen 2	Feb 2004	MW-23-2	NA	NA	5.9	0.010 U
MW-23 Screen 2	Apr/May 2004	MW-23-2	2.5 U	0.004 J	9.8	0.005 J
MW-23 Screen 2	Jul/Aug 2004	MW-23-2	NA	NA	14.1	0.010 U
MW-23 Screen 2	Oct/Nov 2004	MW-23-2	NA	NA	14.1 J	0.010 U
MW-23 Screen 2	Jan/Feb 2005	MW-23-2	NA	NA	5.0	0.010 U
MW-23 Screen 2	Apr/May 2005	MW-23-2	5.0 U	0.024 J	6.0	0.010 U
MW-23 Screen 2	Jul/Sep 2005	MW-23-2	NA	NA	10.7	0.010 U
MW-23 Screen 2	Oct/Nov 2005	MW-23-2	NA	NA	9.3	0.010 U
MW-23 Screen 2	Mar/Apr 2006	MW-23-2	NA	NA	1.6	0.010 U
MW-23 Screen 2	Mar/Apr 2006	DUPE-5-1Q06	NA	NA	1.7	0.010 U
MW-23 Screen 2	May/June 2006	MW-23-2	1.0 U	1.000 U	2.2	0.010 U
MW-23 Screen 2	Aug/Sep 2006	MW-23-2	NA	NA	2.9 U	0.010 U
MW-23 Screen 2	Aug/Sep 2006	DUPE-2-3Q06	NA	NA	3.0 U	0.010 U
MW-23 Screen 2	Oct/Dec 2006	MW-23-2	NA	NA	2.0 U	0.010 U
MW-23 Screen 2	Mar/Apr 2007	MW-23-2	NA	NA	2.0 J	0.010 U
MW-23 Screen 2	Jun/Jul 2007	MW-23-2	1.0 U	1.000 U	8.4 J	0.010 U
MW-23 Screen 2	Aug/Sep 2007	MW-23-2	NA	NA	14.6	0.010 U
MW-23 Screen 2	Aug/Sep 2007	DUPE-2-3Q07	NA	NA	14.7	0.010 U
MW-23 Screen 2	Oct/Dec 2007	MW-23-2	NA	NA	9.3 E	0.010 U
MW-23 Screen 2	Jan/Feb 2008	MW-23-2	NA	NA	6.0 E	0.010 U
MW-23 Screen 3	Jan/Feb 2003	MW-23-3	NA	NA	3.9	0.010 U
MW-23 Screen 3	Apr/May 2003	MW-23-3	5.0 U	1.000 U	3.7	0.010 U
MW-23 Screen 3	Jul/Aug 2003	MW-23-3	NA	NA	3.5 J	0.010 U
MW-23 Screen 3	Oct/Nov 2003	MW-23-3	NA	NA	4.2 J	0.010 U
MW-23 Screen 3	Feb 2004	MW-23-3	NA	NA	5.2	0.010 U
MW-23 Screen 3	Feb 2004	DUPE-4-1Q04	NA	NA	5.0	0.010 U
MW-23 Screen 3	Apr/May 2004	MW-23-3	5.0 U	0.120 U	8.3	0.004 J
MW-23 Screen 3	Jul/Aug 2004	MW-23-3	NA	NA	11.2	0.010 U
MW-23 Screen 3	Oct/Nov 2004	MW-23-3	NA	NA	11.8 J	0.010 U
MW-23 Screen 3	Jan/Feb 2005	MW-23-3	NA	NA	4.8	0.010 U
MW-23 Screen 3	Apr/May 2005	MW-23-3	5.0 U	0.036 J	3.1	0.010 U

Sample Location	Sampling Event	Sample Number	Arsenic (µg/L)	Lead (µg/L)	Chromium, Total (µg/L)	Chromium, Hexavalent (mg/L)
MW-23 Screen 3	Jul/Sep 2005	MW-23-3	NA	NA	10.6	0.010 U
MW-23 Screen 3	Oct/Nov 2005	MW-23-3	NA	NA	8.3	0.010 U
MW-23 Screen 3	Mar/Apr 2006	MW-23-3	NA	NA	2.9	0.010 U
MW-23 Screen 3	May/Jun 2006	MW-23-3	1.0	1.000 U	3.1	0.010 U
MW-23 Screen 3	Aug/Sep 2006	MW-23-3	NA	NA	4.9 U	0.010 U
MW-23 Screen 3	Oct/Dec 2006	MW-23-3	NA	NA	4.1	0.010 U
MW-23 Screen 3	Mar/Apr 2007	MW-23-3	NA	NA	3.1 J	0.010 U
MW-23 Screen 3	Jun/Jul 2007	MW-23-3	1.4	1.000 U	9.0 J	0.010 U
MW-23 Screen 3	Aug/Sep 2007	MW-23-3	NA	NA	11.7	0.010 U
MW-23 Screen 3	Oct/Dec 2007	MW-23-3	NA	NA	7.9 E	0.008 J
MW-23 Screen 3	Jan/Feb 2008	MW-23-3	NA	NA	5.9 E	0.004 J
MW-23 Screen 4	Jan/Feb 2003	MW-23-4	NA	NA	2.5	0.010 U
MW-23 Screen 4	Apr/May 2003	MW-23-4	5.0 U	1.000 U	2.2	0.010 U
MW-23 Screen 4	Jul/Aug 2003	MW-23-4	NA	NA	2.6 J	0.010 U
MW-23 Screen 4	Oct/Nov 2003	MW-23-4	NA	NA	2.6 J	0.010 U
MW-23 Screen 4	Feb 2004	MW-23-4	NA	NA	3.3	0.010 U
MW-23 Screen 4	Apr/May 2004	MW-23-4	3.3 U	0.005 J	6.7	0.004 J
MW-23 Screen 4	Jul/Aug 2004	MW-23-4	NA	NA	7.9	0.010 U
MW-23 Screen 4	Oct/Nov 2004	MW-23-4	NA	NA	9.9 J	0.010 U
MW-23 Screen 4	Jan/Feb 2005	MW-23-4	NA	NA	2.9	0.010 U
MW-23 Screen 4	Apr/May 2005	MW-23-4	5.0 U	0.019 J	4.2	0.010 U
MW-23 Screen 4	Jul/Sep 2005	MW-23-4	NA	NA	8.4	0.010 U
MW-23 Screen 4	Oct/Nov 2005	MW-23-4	NA	NA	7.2	0.010 U
MW-23 Screen 4	Mar/Apr 2006	MW-23-4	NA	NA	1.9	0.010 U
MW-23 Screen 4	May/Jun 2006	MW-23-4	1.7	1.000 U	2.3	0.010 U
MW-23 Screen 4	Aug/Sep 2006	MW-23-4	NA	NA	3.0 U	0.010 U
MW-23 Screen 4	Oct/Dec 2006	MW-23-4	NA	NA	3.4	0.010 U
MW-23 Screen 4	Mar/Apr 2007	MW-23-4	NA	NA	2.5 J	0.010 U
MW-23 Screen 4	Jun/Jul 2007	MW-23-4	2.0	1.000 U	8.1 J	0.010 U
MW-23 Screen 4	Aug/Sep 2007	MW-23-4	NA	NA	10.6	0.010 U
MW-23 Screen 4	Oct/Dec 2007	MW-23-4	NA	NA	6.1 E	0.009 J
MW-23 Screen 4	Jan/Feb 2008	MW-23-4	NA	NA	3.2 E	0.010 U
MW-23 Screen 5	Apr/May 2003	MW-23-5	3.2 J	0.570 J	1.6	0.010 U
MW-23 Screen 5	Oct/Nov 2003	MW-23-5	NA	NA	1.8 UJ	0.010 U
MW-23 Screen 5	Apr/May 2004	MW-23-5	4.0 U	1.200	7.1	0.004 J
MW-23 Screen 5	Oct/Nov 2004	MW-23-5	NA	NA	9.2 J	0.010 U
MW-23 Screen 5	Apr/May 2005	MW-23-5	5.0 U	0.810 J	3.3	0.010 U
MW-23 Screen 5	Oct/Nov 2005	MW-23-5	NA	NA	5.7	0.010 U
MW-23 Screen 5	May/Jun 2006	MW-23-5	3.0	1.230	1.0 U	0.010 U
MW-23 Screen 5	Oct/Dec 2006	MW-23-5	NA	NA	1.8	0.010 U
MW-23 Screen 5	Jun/Jul 2007	MW-23-5	5.3	1.290	8.1 J	0.010 U
MW-23 Screen 5	Oct/Dec 2007	MW-23-5	NA	NA	1.0 U	0.010 U
MW-24 Screen 1	Jan/Feb 2003	MW-24-1	NA	NA	4.9	0.010 U
MW-24 Screen 1	Apr/May 2003	MW-24-1	5.0 U	1.000 U	5.7	0.010 U
MW-24 Screen 1	Jul/Aug 2003	MW-24-1	NA	NA	3.0	0.010 U
MW-24 Screen 1	Oct/Nov 2003	MW-24-1	NA	NA	4.0	0.010 U
MW-24 Screen 1	Feb 2004	MW-24-1	NA	NA	5.8	0.010 U
MW-24 Screen 1	Apr/May 2004	MW-24-1	2.0 U	0.024 J	7.9	0.010 U
MW-24 Screen 1	Jul/Aug 2004	MW-24-1	NA	NA	11.2	0.010 U

Sample Location	Sampling Event	Sample Number	Arsenic (µg/L)	Lead (µg/L)	Chromium, Total (µg/L)	Chromium, Hexavalent (mg/L)
MW-24 Screen 1	Oct/Nov 2004	MW-24-1	NA	NA	4.3 J	0.010 U
MW-24 Screen 1	Jan/Feb 2005	MW-24-1	NA	NA	12.0	0.010 U
MW-24 Screen 1	Apr/May 2005	MW-24-1	5.0 U	0.130 J	6.1	0.010 U
MW-24 Screen 1	Jul/Sep 2005	MW-24-1	NA	NA	9.8	0.010 U
MW-24 Screen 1	Oct/Nov 2005	MW-24-1	NA	NA	9.3 J	0.010 U
MW-24 Screen 1	Mar/Apr 2006	MW-24-1	NA	NA	1.5	0.010 U
MW-24 Screen 1	May/June 2006	MW-24-1	1.0 U	1.000 U	1.0 U	0.010 U
MW-24 Screen 1	May/June 2006	DUPE-8-2Q06	1.0 U	1.000 U	1.0 U	0.010 U
MW-24 Screen 1	Aug/Sep 2006	MW-24-1	NA	NA	2.0 U	0.010 U
MW-24 Screen 1	Oct/Dec 2006	MW-24-1	NA	NA	2.0 U	0.010 U
MW-24 Screen 1	Mar/Apr 2007	MW-24-1	NA	NA	8.5 J	0.015 J
MW-24 Screen 1	Mar/Apr 2007	DUPE-5-1Q07	NA	NA	7.8 J	0.010 U
MW-24 Screen 1	Jun/Jul 2007	MW-24-1	1.0 U	1.000 U	3.3 J	0.010 U
MW-24 Screen 1	Aug/Sep 2007	MW-24-1	NA	NA	5.1	0.010 U
MW-24 Screen 1	Oct/Dec 2007	MW-24-1	NA	NA	9.1	0.010 U
MW-24 Screen 1	Oct/Dec 2007	DUPE-3-4Q07	NA	NA	9.3	0.010 U
MW-24 Screen 1	Jan/Feb 2008	MW-24-1	NA	NA	6.7	0.010 U
MW-24 Screen 1	Jan/Feb 2008	DUPE-5-1Q08	NA	NA	7.4	0.010 U
MW-24 Screen 2	Jan/Feb 2003	MW-24-2	NA	NA	2.4	0.010 U
MW-24 Screen 2	Apr/May 2003	MW-24-2	5.0 U	1.000 U	2.2	0.010 U
MW-24 Screen 2	Apr/May 2003	DUPE-4-2Q03	5.0 U	1.000 U	2.0	0.010 U
MW-24 Screen 2	Jul/Aug 2003	MW-24-2	NA	NA	2.0	0.010 U
MW-24 Screen 2	Oct/Nov 2003	MW-24-2	NA	NA	2.7 U	0.010 U
MW-24 Screen 2	Feb 2004	MW-24-2	NA	NA	2.3	0.010 U
MW-24 Screen 2	Apr/May 2004	MW-24-2	3.5 U	0.120 U	6.2	0.010 U
MW-24 Screen 2	Jul/Aug 2004	MW-24-2	NA	NA	9.2	0.010 U
MW-24 Screen 2	Oct/Nov 2004	MW-24-2	NA	NA	7.9 J	0.010 U
MW-24 Screen 2	Jan/Feb 2005	MW-24-2	NA	NA	8.8	0.010 U
MW-24 Screen 2	Apr/May 2005	MW-24-2	5.0 U	0.028 J	4.7	0.010 U
MW-24 Screen 2	Jul/Sep 2005	MW-24-2	NA	NA	7.9	0.010 U
MW-24 Screen 2	Oct/Nov 2005	MW-24-2	NA	NA	9.2 J	0.010 U
MW-24 Screen 2	Mar/Apr 2006	MW-24-2	NA	NA	2.9	0.010 U
MW-24 Screen 2	Mar/Apr 2006	DUPE-2-1Q06	NA	NA	3.0	0.010 U
MW-24 Screen 2	May/June 2006	MW-24-2	2.3	1.000 U	1.8 J	0.010 U
MW-24 Screen 2	Aug/Sep 2006	MW-24-2	NA	NA	4.1 U	0.010 U
MW-24 Screen 2	Oct/Dec 2006	MW-24-2	NA	NA	2.6	0.010 U
MW-24 Screen 2	Mar/Apr 2007	MW-24-2	NA	NA	8.0 J	0.010 U
MW-24 Screen 2	Jun/Jul 2007	MW-24-2	2.3	1.000 U	3.4 J	0.010 U
MW-24 Screen 2	Aug/Sep 2007	MW-24-2	NA	NA	13.1	0.010 U
MW-24 Screen 2	Oct/Dec 2007	MW-24-2	NA	NA	7.8	0.010 U
MW-24 Screen 2	Jan/Feb 2008	MW-24-2	NA	NA	5.9	0.010 U
MW-24 Screen 2	Jan/Feb 2008	DUPE-4-1Q08	NA	NA	5.6	0.010 U
MW-24 Screen 3	Jan/Feb 2003	MW-24-3	NA	NA	2.5	0.010 U
MW-24 Screen 3	Apr/May 2003	MW-24-3	4.4 J	1.000 U	2.2	0.010 U
MW-24 Screen 3	Jul/Aug 2003	MW-24-3	NA	NA	1.3 U	0.010 U
MW-24 Screen 3	Oct/Nov 2003	MW-24-3	NA	NA	1.7 U	0.010 U
MW-24 Screen 3	Feb 2004	MW-24-3	NA	NA	3.6	0.010 U
MW-24 Screen 3	Apr/May 2004	MW-24-3	4.3 U	0.012 J	5.1	0.010 U
MW-24 Screen 3	Jul/Aug 2004	MW-24-3	NA	NA	7.3	0.010 U

Sample Location	Sampling Event	Sample Number	Arsenic (µg/L)	Lead (µg/L)	Chromium, Total (µg/L)	Chromium, Hexavalent (mg/L)
MW-24 Screen 3	Oct/Nov 2004	MW-24-3	NA	NA	7.2 J	0.010 U
MW-24 Screen 3	Jan/Feb 2005	MW-24-3	NA	NA	8.2	0.010 U
MW-24 Screen 3	Apr/May 2005	MW-24-3	5.0 U	0.046 J	3.6	0.010 U
MW-24 Screen 3	Jul/Sep 2005	MW-24-3	NA	NA	6.4	0.010 U
MW-24 Screen 3	Oct/Nov 2005	MW-24-3	NA	NA	7.7 J	0.010 U
MW-24 Screen 3	Mar/Apr 2006	MW-24-3	NA	NA	1.0	0.010 U
MW-24 Screen 3	May/June 2006	MW-24-3	2.6	1.000 U	1.2 J	0.010 U
MW-24 Screen 3	Aug/Sep 2006	MW-24-3	NA	NA	4.3 U	0.010 U
MW-24 Screen 3	Oct/Dec 2006	MW-24-3	NA	NA	2.0 U	0.010 U
MW-24 Screen 3	Mar/Apr 2007	MW-24-3	NA	NA	6.9 J	0.010 U
MW-24 Screen 3	Jun/Jul 2007	MW-24-3	2.8	1.000 U	5.9 J	0.010 U
MW-24 Screen 3	Aug/Sep 2007	MW-24-3	NA	NA	11.0	0.010 U
MW-24 Screen 3	Oct/Dec 2007	MW-24-3	NA	NA	6.1	0.010 U
MW-24 Screen 3	Jan/Feb 2008	MW-24-3	NA	NA	4.5	0.010 U
MW-24 Screen 4	Jan/Feb 2003	MW-24-4	NA	NA	1.5	0.010 U
MW-24 Screen 4	Apr/May 2003	MW-24-4	5.0 U	1.000 U	0.3 J	0.010 U
MW-24 Screen 4	Jul/Aug 2003	MW-24-4	NA	NA	0.7 UJ	0.010 U
MW-24 Screen 4	Oct/Nov 2003	MW-24-4	NA	NA	1.2 U	0.010 U
MW-24 Screen 4	Oct/Nov 2003	DUPE-1-4Q03	NA	NA	1.1 U	0.010 U
MW-24 Screen 4	Feb 2004	MW-24-4	NA	NA	1.5	0.010 U
MW-24 Screen 4	Apr/May 2004	MW-24-4	2.2 U	0.120 U	4.3	0.010 U
MW-24 Screen 4	Jul/Aug 2004	MW-24-4	NA	NA	6.2	0.010 U
MW-24 Screen 4	Oct/Nov 2004	MW-24-4	NA	NA	4.9 J	0.010 U
MW-24 Screen 4	Jan/Feb 2005	MW-24-4	NA	NA	7.3	0.010 U
MW-24 Screen 4	Apr/May 2005	MW-24-4	5.0 U	0.077 J	2.6	0.010 U
MW-24 Screen 4	Jul/Sep 2005	MW-24-4	NA	NA	5.0	0.010 U
MW-24 Screen 4	Oct/Nov 2005	MW-24-4	NA	NA	5.3 J	0.010 U
MW-24 Screen 4	Mar/Apr 2006	MW-24-4	NA	NA	1.0 U	0.010 U
MW-24 Screen 4	May/June 2006	MW-24-4	2.3	1.000 U	1.0 U	0.010 U
MW-24 Screen 4	Aug/Sep 2006	MW-24-4	NA	NA	3.3 U	0.010 U
MW-24 Screen 4	Oct/Dec 2006	MW-24-4	NA	NA	2.6 U	0.010 U
MW-24 Screen 4	Mar/Apr 2007	MW-24-4	NA	NA	4.9 J	0.006 J
MW-24 Screen 4	Jun/Jul 2007	MW-24-4	1.5	1.000 U	1.3 J	0.010 U
MW-24 Screen 4	Aug/Sep 2007	MW-24-4	NA	NA	8.7	0.010 U
MW-24 Screen 4	Oct/Dec 2007	MW-24-4	NA	NA	4.1	0.010 U
MW-24 Screen 4	Jan/Feb 2008	MW-24-4	NA	NA	3.2	0.010 U
MW-24 Screen 5	Apr/May 2003	MW-24-5	2.7 J	1.000 U	4.1	0.010 U
MW-24 Screen 5	Oct/Nov 2003	MW-24-5	NA	NA	3.7	0.010 U
MW-24 Screen 5	Apr/May 2004	MW-24-5	3.8 U	0.120 U	7.6	0.010 U
MW-24 Screen 5	Oct/Nov 2004	MW-24-5	NA	NA	9.7 J	0.010 U
MW-24 Screen 5	Apr/May 2005	MW-24-5	5.0 U	0.077 J	5.6	0.010 U
MW-24 Screen 5	Oct/Nov 2005	MW-24-5	NA	NA	9.8 J	0.010 U
MW-24 Screen 5	May/June 2006	MW-24-5	2.5	1.000 U	2.7 J	0.010 U
MW-24 Screen 5	Oct/Dec 2006	MW-24-5	NA	NA	3.3	0.010 U
MW-24 Screen 5	Jun/Jul 2007	MW-24-5	2.4	1.000 U	3.9 J	0.010 U
MW-24 Screen 5	Oct/Dec 2007	MW-24-5	NA	NA	8.6	0.010 U
MW-25 Screen 1	Jan/Feb 2005	MW-25-1	5.0 U	0.045 J	4.4	0.010 U
MW-25 Screen 1	Apr/May 2005	MW-25-1	5.0 U	0.097 J	4.2	0.010 U
MW-25 Screen 1	Jul/Sep 2005	MW-25-1	NA	NA	6.9	0.010 U

Sample Location	Sampling Event	Sample Number	Arsenic (µg/L)	Lead (µg/L)	Chromium, Total (µg/L)	Chromium, Hexavalent (mg/L)
MW-25 Screen 1	Oct/Nov 2005	MW-25-1	NA	NA	9.7	0.010 U
MW-25 Screen 1	Mar/Apr 2006	MW-25-1	NA	NA	2.3 J	0.010 U
MW-25 Screen 1	May/June 2006	MW-25-1	1.0 U	1.000 U	1.4 J	0.010 U
MW-25 Screen 1	Aug/Sep 2006	MW-25-1	NA	NA	2.7 U	0.010 U
MW-25 Screen 1	Oct/Dec 2006	MW-25-1	NA	NA	2.4 U	0.010 U
MW-25 Screen 1	Oct/Dec 2006	DUPE-6-4Q06	NA	NA	2.9 U	0.010 U
MW-25 Screen 1	Mar/Apr 2007	MW-25-1	NA	NA	1.8	0.010 U
MW-25 Screen 1	Jun/Jul 2007	MW-25-1	1.0 U	1.000 U	1.7	0.010 U
MW-25 Screen 1	Jun/Jul 2007	DUPE-6-2Q07	1.0 U	1.000 U	1.7	0.010 U
MW-25 Screen 1	Aug/Sep 2007	MW-25-1	NA	NA	2.0 U	0.010 U
MW-25 Screen 1	Oct/Dec 2007	MW-25-1	NA	NA	7.6 E	0.010 U
MW-25 Screen 1	Jan/Feb 2008	MW-25-1	NA	NA	9.1 E	0.010 U
MW-25 Screen 1	Jan/Feb 2008	DUPE-3-1Q08	NA	NA	8.5 E	0.010 U
MW-25 Screen 2	Jan/Feb 2005	MW-25-2	5.0 U	0.090 J	1.0	0.010 U
MW-25 Screen 2	Apr/May 2005	MW-25-2	5.0 U	0.060 J	3.2	0.010 U
MW-25 Screen 2	Apr/May 2005	DUPE-6-2Q05	5.0 U	0.053 J	3.5	0.010 U
MW-25 Screen 2	Jul/Sep 2005	MW-25-2	NA	NA	5.2	0.010 U
MW-25 Screen 2	Oct/Nov 2005	MW-25-2	NA	NA	6.3	0.010 U
MW-25 Screen 2	Mar/Apr 2006	MW-25-2	NA	NA	2.3 J	0.010 U
MW-25 Screen 2	May/June 2006	MW-25-2	1.2 J	1.000 U	2.3 J	0.010 U
MW-25 Screen 2	Aug/Sep 2006	MW-25-2	NA	NA	3.4 U	0.010 U
MW-25 Screen 2	Oct/Dec 2006	MW-25-2	NA	NA	3.7 U	0.010 U
MW-25 Screen 2	Mar/Apr 2007	MW-25-2	NA	NA	8.7 J	0.010 U
MW-25 Screen 2	Jun/Jul 2007	MW-25-2	1.6	1.000 U	5.4	0.010 U
MW-25 Screen 2	Aug/Sep 2007	MW-25-2	NA	NA	12.2 E	0.010 U
MW-25 Screen 2	Oct/Dec 2007	MW-25-2	NA	NA	10.1 E	0.010 U
MW-25 Screen 2	Jan/Feb 2008	MW-25-2	NA	NA	10.3 E	0.010 U
MW-25 Screen 3	Jan/Feb 2005	MW-25-3	5.0 U	0.012 J	5.2	0.010 U
MW-25 Screen 3	Apr/May 2005	MW-25-3	5.0 U	0.057 J	6.5	0.010 U
MW-25 Screen 3	Jul/Sep 2005	MW-25-3	NA	NA	8.5	0.010 U
MW-25 Screen 3	Oct/Nov 2005	MW-25-3	NA	NA	10.2	0.010 U
MW-25 Screen 3	Mar/Apr 2006	MW-25-3	NA	NA	3.9 J	0.020
MW-25 Screen 3	May/June 2006	MW-25-3	1.6 J	1.000 U	3.7 J	0.010 U
MW-25 Screen 3	Aug/Sep 2006	MW-25-3	NA	NA	4.5 U	0.010 U
MW-25 Screen 3	Oct/Dec 2006	MW-25-3	NA	NA	3.2	0.010 U
MW-25 Screen 3	Mar/Apr 2007	MW-25-3	NA	NA	9.6 J	0.010 U
MW-25 Screen 3	Jun/Jul 2007	MW-25-3	1.4	1.000 U	5.0	0.010 U
MW-25 Screen 3	Aug/Sep 2007	MW-25-3	NA	NA	13.1 E	0.010 U
MW-25 Screen 3	Oct/Dec 2007	MW-25-3	NA	NA	11.0 E	0.010 U
MW-25 Screen 3	Jan/Feb 2008	MW-25-3	NA	NA	10.5 E	0.010 U
MW-25 Screen 4	Jan/Feb 2005	MW-25-4	5.0 U	0.026 J	5.3	0.010 U
MW-25 Screen 4	Apr/May 2005	MW-25-4	5.0 U	0.073 J	6.6	0.010 U
MW-25 Screen 4	Jul/Sep 2005	MW-25-4	NA	NA	9.1	0.010 U
MW-25 Screen 4	Oct/Nov 2005	MW-25-4	NA	NA	10.4	0.010 U
MW-25 Screen 4	Mar/Apr 2006	MW-25-4	NA	NA	2.3 J	0.010 U
MW-25 Screen 4	May/June 2006	MW-25-4	1.4 J	1.000 U	2.2 J	0.010 U
MW-25 Screen 4	Aug/Sep 2006	MW-25-4	NA	NA	3.1 U	0.010 U
MW-25 Screen 4	Oct/Dec 2006	MW-25-4	NA	NA	2.8 E	0.010 U
MW-25 Screen 4	Mar/Apr 2007	MW-25-4	NA	NA	9.5 J	0.010 U

Sample Location	Sampling Event	Sample Number	Arsenic (µg/L)	Lead (µg/L)	Chromium, Total (µg/L)	Chromium, Hexavalent (mg/L)
MW-25 Screen 4	Jun/Jul 2007	MW-25-4	1.6	1.000 U	3.8	0.010 U
MW-25 Screen 4	Aug/Sep 2007	MW-25-4	NA	NA	12.9 E	0.010 U
MW-25 Screen 4	Oct/Dec 2007	MW-25-4	NA	NA	11.6 E	0.010 U
MW-25 Screen 4	Jan/Feb 2008	MW-25-4	NA	NA	11.1 E	0.010 U
MW-25 Screen 5	Jan/Feb 2005	MW-25-5	5.0 U	0.120 U	2.2	0.010 U
MW-25 Screen 5	Apr/May 2005	MW-25-5	5.0 U	0.020 J	3.3	0.010 U
MW-25 Screen 5	Jul/Sep 2005	MW-25-5	NA	NA	6.4	0.010 U
MW-25 Screen 5	Oct/Nov 2005	MW-25-5	NA	NA	7.3	0.010 U
MW-25 Screen 5	Mar/Apr 2006	MW-25-5	NA	NA	1.0 U	0.010 U
MW-25 Screen 5	May/Jun 2006	MW-25-5	2.3 J	1.000 U	1.0 U	0.010 U
MW-25 Screen 5	Aug/Sep 2006	MW-25-5	NA	NA	2.7 U	0.010 U
MW-25 Screen 5	Oct/Dec 2006	MW-25-5	NA	NA	1.7 E	0.010 U
MW-25 Screen 5	Mar/Apr 2007	MW-25-5	NA	NA	3.6 J	0.010 U
MW-25 Screen 5	Jun/Jul 2007	MW-25-5	4.4	1.000 U	1.6	0.010 U
MW-25 Screen 5	Aug/Sep 2007	MW-25-5	NA	NA	5.4 E	0.010 U
MW-25 Screen 5	Oct/Dec 2007	MW-25-5	NA	NA	3.8 E	0.010 U
MW-25 Screen 5	Jan/Feb 2008	MW-25-5	NA	NA	4.7 E	0.010 U
MW-26 Screen 1	Apr/May 2005	MW-26-1	3.6 J	0.023 J	7.1	0.010 U
MW-26 Screen 1	Jul/Sep 2005	MW-26-1	NA	NA	13.2	0.010 U
MW-26 Screen 1	Jul/Sep 2005	DUPE-6-3Q05	NA	NA	15.0	0.010 U
MW-26 Screen 1	Oct/Nov 2005	MW-26-1	NA	NA	12.0	0.010 U
MW-26 Screen 1	Mar/Apr 2006	MW-26-1	NA	NA	1.0 U	0.010 U
MW-26 Screen 1	May/Jun 2006	MW-26-1	1.0 U	1.000 U	1.0 U	0.010 U
MW-26 Screen 1	Aug/Sep 2006	MW-26-1	NA	NA	2.0 U	0.010 U
MW-26 Screen 1	Oct/Dec 2006	MW-26-1	NA	NA	3.3	0.010 U
MW-26 Screen 1	Mar/Apr 2007	MW-26-1	NA	NA	9.7	0.010 U
MW-26 Screen 1	Jun/Jul 2007	MW-26-1	1.0 U	1.000 U	1.0 U	0.010 U
MW-26 Screen 1	Aug/Sep 2007	MW-26-1	NA	NA	14.3 E	0.010 U
MW-26 Screen 1	Oct/Dec 2007	MW-26-1	NA	NA	10.4	0.010 U
MW-26 Screen 1	Jan/Feb 2008	MW-26-1	NA	NA	14.2 E	0.010 U
MW-26 Screen 2	Apr/May 2005	MW-26-2	1.3 J	1.000 U	11.1	0.010 U
MW-26 Screen 2	Jul/Sep 2005	MW-26-2	NA	NA	12.7	0.010 U
MW-26 Screen 2	Oct/Nov 2005	MW-26-2	NA	NA	12.8	0.010 U
MW-26 Screen 2	Oct/Nov 2005	DUPE-7-4Q05	NA	NA	11.9	0.010 U
MW-26 Screen 2	Mar/Apr 2006	MW-26-2	NA	NA	2.9 J	0.010 U
MW-26 Screen 2	May/Jun 2006	MW-26-2	1.8	1.000 U	1.7 J	0.010 U
MW-26 Screen 2	Aug/Sep 2006	MW-26-2	NA	NA	3.7 U	0.010 U
MW-26 Screen 2	Oct/Dec 2006	MW-26-2	NA	NA	4.6	0.010 U
MW-26 Screen 2	Mar/Apr 2007	MW-26-2	NA	NA	10.0	0.010 U
MW-26 Screen 2	Jun/Jul 2007	MW-26-2	1.9	1.000 U	2.1	0.010 U
MW-26 Screen 2	Aug/Sep 2007	MW-26-2	NA	NA	14.4 E	0.010 U

Sample Location	Sampling Event	Sample Number	Arsenic (µg/L)	Lead (µg/L)	Chromium, Total (µg/L)	Chromium, Hexavalent (mg/L)
MW-26 Screen 2	Oct/Dec 2007	MW-26-2	NA	NA	10.2	0.010 U
MW-26 Screen 2	Jan/Feb 2008	MW-26-2	NA	NA	12.9 E	0.010 U
California Maximum Contaminant Level (MCL)			50	15.0*	50	0.5**
EPA Region IX Maximum Contaminant Level			50	15.0*	100	NE
<p><b>Notes</b></p> <p>DUPE      Field Duplicate</p> <p>NA        Not analyzed</p> <p>NE        Not established</p> <p>            The reported value is estimated because of the presence of interference. The serial dilution was not within control limits.</p> <p>E         Indicates an estimated value</p> <p>J         Indicates the compound or analyte was analyzed for but not detected at or above the stated limit.</p> <p>U         value.</p> <p>UJ</p> <p>*         Interim Action Level - California Department of Health Services</p> <p>**        As of January 6, 2004, hexavalent chromium is regulated under the 50-ug/L MCL for total chromium. DHS will be adopting an MCL that is specific for hexavalent chromium (DHS, 2004).</p>						

**TABLE 3**  
**SUMMARY OF VOLATILE ORGANIC COMPOUNDS AND PERCHLORATE REPORTED IN**  
**MUNICIPAL PRODUCTION WELLS NEAR JPL DURING THE MOST RECENT SAMPLING EVENTS**

(All Concentrations Are Reported in Micrograms per Liter,  
 Shaded Values Exceed the State or Federal MCLs or the Action Levels.

Purveyor	Well Name	Sample Date	Perchlorate µg/L	Carbon Tetrachloride µg/L	Tetrachloroethene (PCE) µg/L	Trichloroethene (TCE) µg/L
Lincoln Avenue Water Company	Well #3	12/19/2006	22.00	NA	NA	NA
		12/26/2006	21.00	NA	NA	NA
		1/2/2007	20.00	2.60	0.58	2.80
		1/9/2007	22.00	NA	NA	NA
		1/19/2007	21.00	NA	NA	NA
		1/23/2007	21.00	NA	NA	NA
		1/30/2007	22.00	NA	NA	NA
		2/6/2007	21.00	2.70	0.61	3.00
		2/13/2007	23.00	NA	NA	NA
		2/20/2007	20.00	NA	NA	NA
		2/27/2007	21.00	NA	NA	NA
		3/6/2007	20.00	2.40	0.53	2.60
		3/13/2007	20.00	NA	NA	NA
		3/20/2007	20.00	NA	NA	NA
		3/27/2007	21.00	NA	NA	NA
		4/3/2007	19.00	2.30	0.55	2.50
		4/10/2007	21.00	NA	NA	NA
		4/17/2007	16.00	NA	NA	NA
		4/24/2007	19.00	NA	NA	NA
		5/1/2007	20.00	2.50	0.58	2.80
		5/18/2007	15.00	NA	NA	NA
		5/22/2007	18.00	NA	NA	NA
		5/29/2007	20.00	NA	NA	NA
		6/12/2007	19.00	NA	NA	NA
		6/19/2007	20.00	NA	NA	NA
		6/26/2007	18.00	NA	NA	NA
		7/17/2007	22.00	NA	NA	NA
		7/24/2007	20.00	NA	NA	NA
		7/31/2007	20.00	NA	NA	NA
		8/7/2007	19.00	2.20	0.59	2.70
		8/14/2007	20.00	NA	NA	NA
		8/21/2007	19.00	NA	NA	NA
		8/28/2007	20.00	NA	NA	NA
		9/4/2007	19.00	1.70	0.50 U	2.00
		9/11/2007	18.00	NA	NA	NA
		9/18/2007	18.00	NA	NA	NA
		9/25/2007	19.00	NA	NA	NA
		10/2/2007	16.00	1.80	0.50 U	2.30
		10/9/2007	25.00	NA	NA	NA
		10/16/2007	24.00	NA	NA	NA
11/6/2007	20.00	1.60	0.52	2.30		
11/13/2007	21.00	NA	NA	NA		
11/20/2007	20.00	NA	NA	NA		
11/27/2007	18.00	NA	NA	NA		
12/4/2007	19.00	2.20	0.63	2.70		
12/11/2007	19.00	NA	NA	NA		



Purveyor	Well Name	Sample Date	Perchlorate µg/L	Carbon Tetrachloride µg/L	Tetrachloroethene (PCE) µg/L	Trichloroethene (TCE) µg/L
Lincoln Avenue Water Company (cont'd)	Well #3 (cont'd)	9/25/2007	19.00	NA	NA	NA
		10/2/2007	16.00	1.80	0.50 U	2.30
		10/9/2007	25.00	NA	NA	NA
		10/16/2007	24.00	NA	NA	NA
		11/6/2007	20.00	1.60	0.52	2.30
		11/13/2007	21.00	NA	NA	NA
		11/20/2007	20.00	NA	NA	NA
		11/27/2007	18.00	NA	NA	NA
		12/11/2007	19.00	NA	NA	NA
		12/18/2007	19.00	NA	NA	NA
		12/26/2007	18.00	NA	NA	NA
		1/2/2008	20.00	1.90	0.55	2.30
		1/8/2008	19.00	NA	NA	NA
		1/15/2008	20.00	NA	NA	NA
		1/22/2008	19.00	NA	NA	NA
		1/31/2008	18.00	NA	NA	NA
2/5/2008	17.00	1.70	0.60	2.40		
2/12/2008	17.00	2.20	0.63	2.70		
Lincoln Avenue Water Company	Well #5	12/19/2006	9.40	NA	NA	NA
		12/26/2006	9.50	NA	NA	NA
		1/2/2007	9.30	1.30	0.62	3.50
		1/9/2007	9.90	NA	NA	NA
		1/16/2007	9.80	NA	NA	NA
		1/23/2007	9.90	NA	NA	NA
		1/30/2007	9.30	NA	NA	NA
		2/6/2007	9.90	1.50	0.64	3.60
		2/13/2007	11.00	NA	NA	NA
		2/20/2007	9.60	NA	NA	NA
		2/27/2007	10.00	NA	NA	NA
		3/6/2007	9.70	1.30	0.50	3.00
		3/13/2007	10.00	NA	NA	NA
		3/20/2007	9.00	NA	NA	NA
		3/27/2007	11.00	NA	NA	NA
		4/3/2007	9.30	1.40	0.56	3.00
		4/10/2007	12.00	NA	NA	NA
		4/17/2007	7.60	NA	NA	NA
		4/24/2007	8.70	NA	NA	NA
		5/1/2007	9.70	1.40	0.52	3.10
		5/18/2007	10.00	NA	NA	NA
		5/22/2007	11.00	NA	NA	NA
		5/29/2007	11.00	NA	NA	NA
		6/5/2007	11.00	1.30	0.54	2.90
		6/12/2007	10.00	NA	NA	NA
		6/19/2007	9.80	NA	NA	NA
		6/26/2007	9.80	NA	NA	NA
		8/21/2007	12.00	1.40	0.52	2.70
		8/28/2007	11.00	NA	NA	NA
		9/4/2007	11.00	1.30	0.50 U	2.40
		9/11/2007	10.00	NA	NA	NA
		9/18/2007	11.00	NA	NA	NA
		9/25/2007	13.00	NA	NA	NA
10/2/2007	9.30	1.30	0.50 U	2.40		
10/9/2007	15.00	NA	NA	NA		
10/16/2007	14.00	NA	NA	NA		
11/6/2007	13.00	1.10	0.50 U	2.40		

Purveyor	Well Name	Sample Date	Perchlorate µg/L	Carbon Tetrachloride µg/L	Tetrachloroethene (PCE) µg/L	Trichloroethene (TCE) µg/L
Lincoln Avenue Water Company (cont'd)	Well #5 (cont'd)	11/13/2007	12.00	NA	NA	NA
		11/20/2007	12.00	NA	NA	NA
		11/27/2007	11.00	NA	NA	NA
		12/11/2007	11.00	1.40	0.50 U	2.40
		12/26/2007	10.00	NA	NA	NA
		1/2/2008	11.00	1.40	0.50	2.50
		1/8/2008	11.00	NA	NA	NA
		1/15/2008	12.00	NA	NA	NA
		1/22/2008	12.00	NA	NA	NA
		1/29/2008	11.00	NA	NA	NA
2/5/2008	12.00	1.40	0.59	2.60		
La Canada Irrigation District	Well #1	12/26/2006	NA	NA	0.50 U	0.50 U
		3/26/2007	NA	0.50 U	0.50 U	1.30
		6/18/2007	NA	NA	0.50	1.00
		9/24/2007	NA	NA	0.59	1.10
		12/3/2007	NA	NA	0.52	1.20
	Well #6	12/26/2006	NA	0.50 U	0.50 U	0.50 U
		3/26/2007	NA	NA	0.70	0.85
		6/18/2007	NA	NA	0.50 U	0.53
		9/24/2007	NA	NA	0.50 U	0.95
		12/31/2007	NA	0.50 U	0.50 U	0.50 U
Valley Water Company	Well #1	5/8/2007	NA	0.50 U	1.30	0.50 U
		6/4/2007	NA	0.50 U	2.50	0.60
		8/2/2007	NA	0.50 U	3.30	0.60
		9/4/2007	NA	0.50 U	4.80	0.80
		11/5/2007	NA	0.50	4.30	1.00
		1/8/2008	4.00	NA	NA	NA
	Well #2	5/8/2007	NA	0.50 U	2.60	0.50 U
		6/4/2007	NA	0.50 U	4.10	0.50
		8/2/2007	NA	0.50 U	3.80	0.50
		1/8/2008	5.50	NA	NA	NA
		5/8/2007	NA	0.50 U	1.90	0.60
	Well #3	6/4/2007	NA	0.50 U	1.90	0.60
		8/2/2007	NA	0.50 U	1.50	0.60
		1/8/2008	4.90	NA	NA	NA
		5/8/2007	NA	0.50 U	1.00	0.50 U
	Well #4	6/4/2007	NA	0.50 U	1.60	0.80
		8/2/2007	NA	0.50 U	1.90	1.10
		9/4/2007	NA	0.50 U	2.30	1.10
		1/8/2008	4.60	NA	NA	NA
		12/21/2006	6.30	NA	0.73	NA
Las Flores Water Company	Well #2	12/26/2006	6.20	NA	0.73	NA
		1/2/2007	5.60	NA	0.71	NA
		1/8/2007	6.40	NA	0.73	NA
		1/15/2007	5.80	NA	0.74	NA
		1/22/2007	6.40	NA	0.76	NA
		1/29/2007	5.50	NA	0.68	NA
		2/5/2007	5.90	NA	0.75	0.50 U
		2/12/2007	6.80	NA	0.77	NA
		2/20/2007	6.30	NA	0.58	NA
		2/26/2007	6.20	NA	0.59	NA
		3/5/2007	5.90	NA	0.57	NA
		3/12/2007	5.80	NA	0.58	NA
		3/19/2007	5.30	NA	0.53	NA
		3/26/2007	5.70	NA	0.50 U	NA

Purveyor	Well Name	Sample Date	Perchlorate µg/L	Carbon Tetrachloride µg/L	Tetrachloroethene (PCE) µg/L	Trichloroethene (TCE) µg/L	
Las Flores Water Company (cont'd)	Well #2 (cont'd)	4/2/2007	5.00	NA	0.50 U	NA	
		4/9/2007	4.80	NA	0.51	NA	
		4/16/2007	4.70	NA	0.52	NA	
		4/23/2007	5.10	NA	0.53	NA	
		4/30/2007	5.00	NA	0.53	NA	
		5/7/2007	6.00	NA	0.50	NA	
		5/14/2007	5.30	NA	0.50	NA	
		5/21/2007	5.00	NA	0.50 U	NA	
		5/29/2007	5.90	NA	0.50 U	NA	
		6/4/2007	5.80	NA	0.50	NA	
		6/11/2007	5.20	NA	0.50 U	NA	
		6/18/2007	5.50	NA	0.50 U	NA	
		6/25/2007	4.60	NA	0.50 U	NA	
		9/17/2007	4.0 U	NA	0.53	NA	
		9/24/2007	4.30	NA	0.57	NA	
		10/1/2007	4.90	NA	0.62	NA	
		10/8/2007	5.10	NA	0.53	NA	
		10/15/2007	15.00	NA	0.54	NA	
		10/22/2007	5.90	NA	0.50 U	NA	
		10/29/2007	6.80	NA	0.50 U	NA	
		11/5/2007	8.10	NA	0.56	NA	
		11/12/2007	8.80	NA	0.54	NA	
		11/19/2007	8.20	NA	0.52	NA	
		11/26/2007	5.80	NA	0.51	NA	
		12/3/2007	5.80	NA	0.52	NA	
		12/10/2007	6.10	NA	0.52	NA	
		12/17/2007	5.00	NA	0.56	NA	
		12/26/2007	4.90	NA	0.53	NA	
		1/2/2008	5.90	NA	0.58	NA	
		1/7/2008	5.40	NA	0.56	NA	
1/14/2008	4.90	NA	0.61	NA			
1/21/2008	6.10	NA	0.70	NA			
1/28/2008	5.50	NA	0.70	NA			
2/4/2008	6.20	0.50 U	0.68	0.50 U			
2/11/2008	7.40	NA	0.69	NA			
Rubio Canon Land & Water Association	Well #4	1/2/2007	4.0 U	NA	NA	NA	
		2/5/2007	4.0 U	NA	NA	NA	
		3/5/2007	4.0 U	NA	NA	NA	
		3/12/2007	NA	0.50 U	0.50 U	0.50 U	
		4/2/2007	4.0 U	NA	NA	NA	
		5/7/2007	4.0 U	NA	NA	NA	
		6/4/2007	4.0 U	NA	NA	NA	
		8/6/2007	4.0 U	NA	NA	NA	
		9/4/2007	4.0 U	NA	NA	NA	
		10/1/2007	4.0 U	NA	NA	NA	
		11/5/2007	4.0 U	NA	NA	NA	
		12/3/2007	4.0 U	NA	NA	NA	
		1/2/2008	4.0 U	NA	NA	NA	
		1/14/2008	4.0 U	0.50 U	0.50 U	0.50 U	
		2/5/2008	4.0 U	NA	NA	NA	
		Well #7	1/2/2007	4.0 U	NA	NA	NA
			1/8/2007	NA	NA	0.50 U	NA
	2/5/2007		4.0 U	NA	NA	NA	
			3/5/2007	4.0 U	NA	NA	NA
			3/12/2007	NA	0.50 U	0.50 U	0.50 U

Purveyor	Well Name	Sample Date	Perchlorate µg/L	Carbon Tetrachloride µg/L	Tetrachloroethene (PCE) µg/L	Trichloroethene (TCE) µg/L
Rubio Canon Land & Water Association (cont'd)	Well #7 (cont'd)	4/2/2007	4.0 U	NA	NA	NA
		5/7/2007	4.0 U	NA	NA	NA
		6/4/2007	4.0 U	NA	NA	NA
		8/6/2007	4.0 U	NA	NA	NA
		9/4/2007	4.0 U	NA	NA	NA
		10/1/2007	4.0 U	NA	0.50 U	NA
		11/5/2007	4.0 U	NA	NA	NA
		12/3/2007	4.0 U	NA	NA	NA
		1/2/2008	4.0 U	NA	0.50 U	NA
		1/14/2008	4.0 U	0.50 U	0.50 U	0.50 U
		2/5/2008	4.0 U	NA	NA	NA
California Maximum Contaminant Level (MCL)			6.0 <sup>(1)</sup>	0.5	5.0	5.0
EPA Region IX Maximum Contaminant Leve			NE	5.0	5.0	5.0

**Notes**

- (1) Interim Action Level - California Department of Health Services  
NE Not Established  
NA Sample not analyzed for specified analyte  
Source California Department of Health Services Drinking Water Program, California Drinking Water Data, January 4, 200.  
U Indicates the compound or analyte was analyzed for but not detected at or above the stated limit

**ATTACHMENT 1**  
**TABLE 1-1**  
**SUMMARY OF CONTAMINANTS DETECTED IN QUALITY CONTROL SAMPLES**  
**COLLECTED DURING THE Jan/Feb 2008 SAMPLING EVENT**

Blank Type	Sample ID Number	Sampling Location(s)	Total Chromium (µg/L)	Methylene Chloride (µg/L)	1,2,3-Trichloropropane (µg/L)	2-Butanone (µg/L)	Other Organic Compounds (µg/L)
EQUIPMENT BLANK	EB-10-2/7/08	MW-24	1 U	1 U	0.5 U	5 U	
EQUIPMENT BLANK	EB-1-1/23/08	MW-21	1.13	1 U	0.5 U	5 U	
EQUIPMENT BLANK	EB-11-2/8/08	MW-5, MW-6, MW-23	1 E	1 U	0.5 U	5 U	
EQUIPMENT BLANK	EB-2-1/28/08	MW-12	1 U	1 U	0.5 U	5 U	
EQUIPMENT BLANK	EB-3-1/29/08	MW-11, MW-22	1 U	1 U	0.5 U	5 U	
EQUIPMENT BLANK	EB-4-1/30/08	MW-20	1 U	1 U	0.5 U	5 U	
EQUIPMENT BLANK	EB-5-1/31/08	MW-17, MW-18	1 U	1 U	0.5 U	5 U	
EQUIPMENT BLANK	EB-6-2/1/08	MW-19	NA	1 U	0.5 U	5 U	
EQUIPMENT BLANK	EB-7-2/4/08	MW-14	1 U	1 U	0.5 U	5 U	
EQUIPMENT BLANK	EB-8-2/5/08	MW-3, MW-4	1 U	1 U	0.5 U	5 U	
EQUIPMENT BLANK	EB-9-2/6/08	MW-25, MW-26	1 U	1 U	0.5 U	5 U	
SOURCE BLANK	SB-1-1Q08	MW-5, MW-6, MW-23	1.14 E	1 U	0.5 U	5 U	
TRIP BLANK	TB-10-2/7/08	MW-24	NA	1 U	0.5 U	5 U	
TRIP BLANK	TB-1-1/23/08	MW-21	NA	1 U	0.5 U	5 U	
TRIP BLANK	TB-11-2/8/08	MW-5, MW-6, MW-23	NA	1 U	0.5 U	5 U	
TRIP BLANK	TB-12-2/11/08	MW-5, MW-6, MW-23	NA	1 U	0.5 U	5 U	
TRIP BLANK	TB-13-2/12/08	MW-7, MW-16	NA	1 U	0.5 U	5 U	
TRIP BLANK	TB-14-2/13/08	MW-8, MW-13	NA	1 U	0.5 U	5 U	
TRIP BLANK	TB-15-2/14/08	MW-10, MW-15	NA	1 U	0.5 U	5 U	
TRIP BLANK	TB-2-1/28/08	MW-12	NA	1 U	0.5 U	5 U	
TRIP BLANK	TB-3-1/29/08	MW-11, MW-22	NA	1 U	0.5 U	5 U	
TRIP BLANK	TB-4-1/30/08	MW-20	NA	1 U	0.5 U	5 U	
TRIP BLANK	TB-5-1/31/08	MW-17, MW-18	NA	1 U	0.5 U	5 U	
TRIP BLANK	TB-6-2/1/08	MW-19	NA	1 U	0.5 U	5 U	
TRIP BLANK	TB-7-2/4/08	MW-14	NA	1 U	0.5 U	5 U	
TRIP BLANK	TB-8-2/5/08	MW-3, MW-4	NA	1 U	0.5 U	5 U	
TRIP BLANK	TB-9-2/6/08	MW-25, MW-26	NA	1 U	0.5 U	5 U	

**Notes**

- E The reported value is estimated because of the presence of interference. The serial dilution was not within control limits.
- J Indicates an estimated value.
- µg/L Micrograms per liter
- U Indicates the compound or analyte was analyzed for but not detected at or above the stated limit.
- NA Not Analyzed