



Technical Memorandum

2008 Groundwater Monitoring Summary (Including Fourth Quarter 2008 Sampling Event) National Aeronautics and Space Administration, Jet Propulsion Laboratory, Pasadena, California

Final

January 2009

This technical memorandum summarizes the results for the fourth quarter 2008 groundwater sampling event completed as part of the groundwater monitoring program at the National Aeronautics and Space Administration (NASA) Jet Propulsion Laboratory (JPL).

INTRODUCTION

During the fourth quarter 2008 sampling event, groundwater samples were collected from 25 JPL monitoring wells (MWs), both on- and off-facility, and analyzed for volatile organic compounds (VOCs), total chromium, hexavalent chromium [Cr(VI)], and perchlorate.

Groundwater samples were shipped to Alpha Analytical Services, Inc., in Sparks, Nevada, and Columbia Analytical Services (CAS) in Simi Valley, California, for chemical analysis. Alpha Analytical Services, Inc. and CAS are certified by the California Department of Public Health (DPH). Sample collection procedures and sample analyses were conducted in accordance with the approved *Work Plan for Performing a Remedial Investigation/Feasibility Study*.¹ No reported data were rejected for non-compliance with method requirements during the course of validation and no reported data were deemed unusable.

Table 1 summarizes analytical results for VOCs and perchlorate and Table 2 summarizes analytical results for metals. Table 3 summarizes VOC and perchlorate concentrations in production wells located near the JPL facility. The tentatively identified compound (TIC) results are presented in Table 4. Figure 1 shows the location of all JPL monitoring wells.

Several figures are included in this technical memorandum to show the chemical concentrations detected in samples collected from the JPL monitoring wells during the fourth quarter 2008 sampling event. Figure 2 shows the lateral extent of carbon tetrachloride concentrations in groundwater, and Figure 3 includes a cross-section detailing the horizontal and vertical extent of carbon tetrachloride. Figure 4 shows the lateral extent of perchlorate concentrations in groundwater, and Figure 5 includes a cross-section detailing the horizontal and vertical extent of perchlorate in groundwater. Figure 6 shows the lateral extent of tetrachloroethene (PCE) concentrations in groundwater. Figure 7 shows the lateral extent of trichlorethene (TCE) concentrations in groundwater and Figure 8 shows groundwater elevation contours and groundwater flow directions.

For this technical memorandum, the groundwater monitoring wells have been grouped into four categories:

- On-facility source area wells (MW-7, MW-13, MW-16, and MW-24);
- Other on-facility wells (MW-6, MW-8, MW-11, MW-22, and MW-23);

¹ Ebasco. 1993. *Work Plan for Performing a Remedial Investigation/Feasibility Study*, National Aeronautics and Space Administration Jet Propulsion Laboratory, Pasadena, California. December.

- Perimeter off-facility wells (MW-1, MW-3, MW-4, MW-5, MW-9, MW-10, MW-12, MW-14, and MW-15); and
- Off-facility wells (MW-17, MW-18, MW-19, MW-20, MW-21, MW-25, and MW-26).

Well MW-2 has not been sampled for the groundwater monitoring program, since it was replaced with well MW-14.

ON-FACILITY SOURCE AREA WELLS

On-facility source area wells consist of wells which have historically contained the highest concentration of site-related chemicals. This group of wells is located within the JPL facility (on-facility) and consists of monitoring wells MW-7, MW-13, MW-16, and MW-24.

In March 2005, NASA began full-scale operation of a groundwater treatment system located in the vicinity of MW-7. The treatment system was designed to extract groundwater from the area within the JPL facility which has historically contained the highest concentrations of perchlorate and VOCs (i.e., the source area). The groundwater is treated at an aboveground treatment facility to remove perchlorate and VOCs, filtered to remove residual solids, and then re-injected at a location north (i.e., upgradient) of wells MW-7 and MW-24. During 2005-2008, operation of the source area treatment system appears to have resulted in a significant reduction of chemicals of interest in wells MW-7, MW-16 and MW-24, which are located within the treatment zone. The OU-1 source area treatment system expansion activities were completed at the end of January 2008. The expansion addresses chemicals in the groundwater that are in the vicinity of MW-16 and MW-24. Additional details regarding chemical concentrations in these wells are discussed later in this memorandum.

PERCHLORATE ANALYTICAL RESULTS

- During the fourth quarter 2008 sampling event, concentrations of perchlorate in excess of the state maximum contaminant level (MCL) (6.0 micrograms per liter [$\mu\text{g}/\text{L}$]) were reported in samples collected from two on-facility source area wells (MW-13 and MW-24 [Screen 2]).
- Perchlorate concentrations in MW-7, MW-16, and MW-24 (Screens 3 and 5) were non-detect during the fourth quarter 2008, with a detection limit of 2.0 $\mu\text{g}/\text{L}$.
- During the fourth quarter 2008, perchlorate concentrations increased in MW-24 (Screens 1 and 4), but did not exceed the state MCL (6.0 $\mu\text{g}/\text{L}$). MW-24 Screen 1 increased from the third quarter to the fourth quarter 2008 (1.1 $\mu\text{g}/\text{L}$ to 5.8 $\mu\text{g}/\text{L}$). MW-24 Screen 4 increased from the second quarter to the fourth quarter 2008 (non-detect to 5.8 $\mu\text{g}/\text{L}$). The concentration detected in MW-24 Screen 4 is the first detection for this screened interval since it was first sampled in 1997.
- Perchlorate concentrations in MW-7, MW-13, MW-16 and MW-24 (Screen 2) decreased from the third quarter 2008 to the fourth quarter 2008 (1.5 $\mu\text{g}/\text{L}$ to non-detect in MW-7, 748.0 $\mu\text{g}/\text{L}$ to 431.0 $\mu\text{g}/\text{L}$ in MW-13, 19.3 $\mu\text{g}/\text{L}$ to non-detect in MW-16 and 16.4 $\mu\text{g}/\text{L}$ to 14.1 $\mu\text{g}/\text{L}$ in MW-24 [Screen 2]).
- Perchlorate concentrations in MW-16 have decreased significantly since the expansion of OU-1 was completed in January 2008 and this is the first non-detection for MW-16 since sampling this well began in 1997.

VOC ANALYTICAL RESULTS

- Carbon tetrachloride concentrations in the on-facility source wells were non-detect during the fourth quarter 2008 sampling event, with a detection limit of 0.5 µg/L.
- From the third quarter to the fourth quarter 2008, carbon tetrachloride concentrations decreased in MW-24 Screen 2 (0.7 J µg/L to non-detect).
- TCE was detected in MW-13 at 0.8 µg/L, which is below the state and federal MCL of 5.0 µg/L.
- PCE was detected in MW-13 at 0.5 µg/L, which is below the state and federal MCL of 5.0 µg/L.

OTHER NOTABLE DETECTIONS

- During the fourth quarter of 2008, Cr(VI) was detected in MW-13 at a concentration of 0.033 mg/L, which is below the state MCL (0.5 mg/L). Cr(VI) concentrations in MW-13 have fluctuated between non-detect and 0.084 mg/L since 2003.
- Total chromium was detected in all on-facility source area wells; however, only MW-13 (88.0 µg/L) exceeded the state MCL of 50.0 µg/L.

OTHER ON-FACILITY WELLS

This well group consists of monitoring wells MW-6, MW-8, MW-11, MW-22, and MW-23. These wells are located on the JPL facility but outside the source area.

PERCHLORATE ANALYTICAL RESULTS

- Perchlorate was detected in four of the five other on-facility wells, MW-6, MW-8, MW-22 (Screens 1, 2, 3 and 5), and MW-23 (Screens 1 and 2). MW-8 was the only well to exceed the state MCL of 6.0 µg/L with a concentration of 257 µg/L.
- Perchlorate was detected in MW-6 (1.9 µg/L), MW-22 (Screens 1 [2.2 µg/L], 2 [2.0 µg/L], 3 [2.8 µg/L] and 5 [3.1 µg/L]) and MW-23 (Screens 1 [2.1 µg/L] and 2 [3.7 µg/L]).
- Perchlorate concentrations in MW-8 increased from 108 µg/L during the third quarter 2008 to 257 µg/L in the fourth quarter 2008. In 2005 and 2006, perchlorate was not-detected or was detected at relatively low concentrations in MW-8. From the fourth quarter 2006 to the fourth quarter 2008 perchlorate concentrations have fluctuated from a low of 30 µg/L (second quarter 2008) to a high of 310 µg/L (first quarter 2008).
- The perchlorate concentration in MW-23 (Screen 2) was consistent between the third and fourth quarters of 2008 (3.8 µg/L and 3.7 µg/L, respectively).

VOC ANALYTICAL RESULTS

- Carbon tetrachloride was not detected in any of the other on-facility wells during the fourth quarter of 2008.
- Detections of TCE in MW-6 and MW-23 (Screens 1 and 2) were relatively consistent in 2008 and remained below the state and federal MCL of 5.0 µg/L.
- Throughout 2008, PCE detections were consistent in wells MW-6, MW-22 (Screen 1), MW-23 (Screen 1); however, the state and federal MCL for PCE (5.0 µg/L) was not exceeded in any of these wells.

OTHER NOTABLE DETECTIONS

- No notable detections of arsenic, lead, Cr(VI) or total chromium were detected in the other on-facility wells during 2008.

PERIMETER OFF-FACILITY WELLS

The perimeter off-facility wells are located near the JPL fence line along the perimeter of the property. This group of wells consists of MW-1, MW-3, MW-4, MW-5, MW-9, MW-10, MW-12, MW-14, and MW-15.

PERCHLORATE ANALYTICAL RESULTS

- During the fourth quarter 2008, perchlorate was detected in six of the perimeter off-facility wells, including MW-3 (Screens 2 and 5), MW-4 (Screens 1 and 2), MW-5, MW-10, MW-12 (Screens 2, 4 and 5) and MW-14 (Screens 1, 2, 3 and 4). Perchlorate concentrations exceeded the state MCL in MW-3 (Screen 2 [114 µg/L]), MW-4 (Screen 1 [70.2 µg/L]) and MW-5 (7.5 µg/L).
- In 2008, perchlorate concentrations in MW-3 (Screen 2) showed a downward trend overall decreasing from 270 µg/L during the second quarter to 114 µg/L during the fourth quarter. The detection of 3.9 µg/L in MW-3 (Screen 5) is the first detection in this screen interval except for an estimated concentration of 4.0 µg/L in the second quarter 2005.
- In 2008 perchlorate concentrations in MW-4 (Screen 1) decreased from 100 µg/L during the first quarter to 70.2 µg/L during the fourth quarter.
- Historically, the perchlorate concentration in MW-4 (Screen 1) has been non-detect; however, starting the first quarter of 2007, perchlorate concentrations have been present except for the second quarter of 2008. Perchlorate results in MW-4 will continue to be closely evaluated during subsequent sampling events.
- In MW-5, the perchlorate concentrations decreased from the first quarter 2008 (56.0 µg/L) to non-detect in the second quarter 2008, then increased slightly during the third quarter 2008 to 1.1 µg/L, and then increased to 7.5 µg/L in the fourth quarter 2008.
- In the fourth quarter 2008, perchlorate was detected at a concentration of 2.8 µg/L in MW-10. Perchlorate concentrations in this well have generally demonstrated a decreasing trend since July/September 2005.
- During the fourth quarter, perchlorate was detected at estimated concentrations in MW-12 (Screens 2, 4, and 5) at 1.4 µg/L, 2.9 µg/L and 1.3 µg/L, respectively. However, no detection exceeded the state MCL of 6.0 µg/L. Historically, perchlorate in MW-12 is either non-detect or detected at low concentrations.
- Perchlorate concentrations were detected in four of the five screens within MW-14 during the fourth quarter of 2008, including Screens 1 (2.6 µg/L), 2 (3.3 µg/L), 3 (4.6 µg/L) and 4 (2.8 µg/L). Detectable concentrations did not exceed the state MCL of 6.0 µg/L.
- Perchlorate concentrations in MW-1, MW-9, and MW-15 were non-detect during the fourth quarter 2008.
- Perchlorate concentrations in MW-1, MW-3 (Screens 3 and 4), MW-4 (Screens 3 and 5), MW-9, MW-12 (Screens 1 and 3), MW-14 (Screen 5) and MW-15 were non-detect throughout 2008.

VOC ANALYTICAL RESULTS

- During the fourth quarter 2008, carbon tetrachloride was detected in MW-3 (Screen 2) and MW-12 (Screens 3, and 4) at concentrations in excess of the state MCL (0.5 µg/L). The detected concentrations were 2.4 µg/L in MW-3 (Screen 2), 0.9 µg/L in MW-12 (Screen 3), and 0.8 µg/L in MW-12 (Screen 4).
- In 2008, concentrations of carbon tetrachloride in MW-3 (Screen 2) increased from 0.8 µg/L in the second quarter to 2.4 µg/L during the fourth quarter. Overall, concentrations of carbon tetrachloride have remained relatively stable in MW-3 (Screen 2).
- During the fourth quarter 2008, TCE was detected in wells MW-3 (Screen 2), MW-4 (Screen 2), MW-5, MW-10, MW-12 (Screen 3), and MW-14 (Screens 1, 2 and 3). Concentrations of TCE exceeded the state and federal MCL (5.0 µg/L), 8.3 µg/L in MW-14 (Screen 2).
- TCE concentrations in MW-10 were below the state and federal MCL (5.0 µg/L) during all four quarters in 2008. Prior to the first quarter 2007, TCE concentrations had been consistently detected above the state and federal MCL of 5.0 µg/L.
- In 2008, TCE concentrations in MW-14 (Screen 2) ranged from 5.8 µg/L in the second quarter to 8.3 µg/L in the fourth quarter.
- In 2008, TCE concentrations in MW-14 (Screen 3) ranged from 1.1 µg/L in the second quarter to, 1.6 µg/L in the fourth quarter.
- In 2008, PCE was detected in MW-10, and MW-14 (Screens 2 and 3); however, no detection exceeded the state and federal MCL of 5.0 µg/L.

OTHER NOTABLE RESULTS

- No notable detections of arsenic, lead, Cr(VI) or total chromium were detected in the other on-facility wells during 2008.

OFF-FACILITY WELLS

The off-facility wells consist of monitoring wells MW-17, MW-18, MW-19, MW-20, MW-21, MW-25, and MW-26.

PERCHLORATE ANALYTICAL RESULTS

- During the fourth quarter 2008, concentrations of perchlorate in excess of the state MCL (6.0 µg/L) were reported in samples collected from four off-facility wells (MW-17 [Screens 2 and 3], MW-18 [Screens 3 and 4], MW-20 [Screens 4 and 5] and MW-25 [Screens 1 through 5]).
- Perchlorate in MW-17 (Screen 2) remained relatively stable through 2008, ranging from 5.7 µg/L to 8.8 µg/L. During 2008, perchlorate concentrations in MW-17 (Screen 3) decreased from an estimated concentration of 24.0 µg/L in the first quarter to 16.6 µg/L in the fourth quarter.
- Perchlorate concentrations in MW-18 (Screens 3 and 4) remained relatively stable through 2008, ranging from an estimated concentration of 29.0 µg/L to 43.0 µg/L (Screen 3) and from an estimated concentration of 28.0 µg/L to 35.5 µg/L (Screen 4).
- Historically, the perchlorate concentrations in MW-20 (Screens 1 through 5) have been non-detect with an occasional detection below the state MCL (6.0 µg/L), with some isolated perchlorate detections that exceeded the state MCL in MW-20 [Screen 4] between 1998 and

- For quality assurance measures, MW-20 (Screens 1 - 5) were re-sampled near the end of the fourth quarter 2008 sampling event to check for consistency in perchlorate concentrations. The sample results are denoted as MW-20-1RS, MW-20-2RS, MW-20-3RS, MW-20-4RS, and MW-20-5RS. Perchlorate results in MW-20 will continue to be closely evaluated during subsequent sampling events.
- During the fourth quarter 2008, perchlorate concentrations in Screens 1, 2, 3, 4 and 5 of MW-25 were detected above the state MCL (6.0 µg/L) at concentrations of 8.1 µg/L, 12.6 µg/L, 7.9 µg/L, 6.6 µg/L and 16.5 µg/L, respectively.
- Historically, the highest concentrations of perchlorate have occurred in MW-25 (Screen 2). This trend continued through the first and second quarters of 2008 with a maximum perchlorate concentration of 15.0 µg/L. However, during the third quarter 2008, the maximum perchlorate concentration was detected in MW-25 (Screen 5) at a concentration of 33.8 µg/L. The perchlorate concentration remained elevated during the fourth quarter of 2008 with a concentration of 16.5 µg/L. MW-25 (Screen 5) has been non-detect since it was first sampled in January/February 2005 until the second quarter of 2008. Therefore, perchlorate results in MW-25 (Screen 5) will continue to be closely evaluated during subsequent sampling events.
- Perchlorate was detected at concentrations below the state MCL (6.0 µg/L) during the fourth quarter 2008 in MW-19 (Screen 1 [3.1 µg/L], Screen 2 [5.2 µg/L], Screen 3 [2.7 µg/L], Screen 4 [2.5 µg/L] and Screen 5 [2.5 µg/L]), MW-20 (Screen 1 [2.7 µg/L], Screen 2 [2.6 µg/L] and Screen 3 [1.0 µg/L]), MW-21 (Screen 1 [3.0 µg/L], Screen 2 [2.1 µg/L], Screen 3 [2.5 µg/L], Screen 4 [2.3 µg/L] and Screen 5 [3.0 µg/L]) and MW-26 (Screen 1 [1.7 µg/L]).
- Concentrations of perchlorate were not detected in MW-17 (Screens 1, 4 and 5), MW-18 (Screens 1, 2 and 5), and MW-26 (Screen 2).

VOC ANALYTICAL RESULTS

- During the fourth quarter 2008, concentrations of carbon tetrachloride in excess of the state MCL (0.5 µg/L) were reported in samples collected from MW-17 (Screen 3) at 0.7 µg/L, as well as MW-18 (Screens 3 and 4), with concentrations of 15.0 µg/L and 11.0 µg/L, respectively. Carbon tetrachloride concentrations in MW-17 (Screen 3) and MW-18 (Screens 3 and 4) have remained relatively stable during 2008.
- TCE was detected in four off-facility wells, including MW-17 (Screens 2, 3, and 4), MW-18 (Screens 3 and 4), MW-19 (Screen 2) and MW-21 (Screens 2 and 3); however, none of the off-facility wells contained concentrations of TCE exceeding the state and federal MCL (5.0 µg/L) during the fourth quarter 2008.
- PCE was detected in four off-facility wells: MW-17 (Screen 2), MW-18 (Screen 4), MW-19 (Screens 2 and 5), and MW-21 (Screens 2, 3, 4, and 5); however, only MW-21 (Screen 2 [12.0 µg/L] and Screen 3 [7.7 µg/L]) exceeded the state and federal MCL (5.0 µg/L) during the fourth quarter 2008.
- Though PCE concentrations in well MW-21 (Screens 2 and 3) were below the state and federal MCL (5.0 µg/L) during the first and second quarters of 2008, PCE concentrations have primarily been present above the state and federal MCL (5.0 µg/L) since the second quarter 2006.

- In 2008, 1,1-DCA was intermittently detected in wells MW-17 (Screen 2) and MW-19 (Screen 2) and MW-21 (Screen 1); however, the state MCL (5.0 µg/L) was not exceeded during 2008.

OTHER NOTABLE DETECTIONS

- During 2008 Cr(VI) was detected at estimated concentrations below the state and federal MCL in wells MW-17 (Screen 3), MW-18 (Screen 3) and MW-21 (Screen 3).

ALL WELL CATEGORIES (OTHER RESULTS)

- In the fourth quarter 2008, total chromium, a naturally occurring metal, was detected in MW-6 (0.014 mg/L), MW-7 (0.0076 mg/L), MW-8 (0.013 mg/L), MW-10 (0.022 mg/L), MW-13 (0.088 mg/L), MW-15 (0.0076 mg/L), MW-16 (0.0058 mg/L), and MW-24 (Screen 1 [0.0086 mg/L]); however, only the concentration in MW-13 exceeded the state MCL of 0.05 mg/L.
- The TIC sulfur dioxide was detected in several wells and QC samples. The TIC carbon disulfide was detected in well MW-20-5. The TIC results are presented in Table 4.
- Comparing third quarter to the fourth quarter of 2008, groundwater levels decreased an average of approximately 10.20 ft. Groundwater levels in the fourth quarter 2008 sampling event continue to be higher than historical values, but have decreased by an average of 34 ft from the April 2005 historical highs.
- Groundwater level measurements collected during the fourth quarter of 2008 indicate that groundwater gradients and flow directions are generally consistent with previous observations (see Figure 8).

ATTACHMENTS

Attachments to this technical memorandum include the following:

- Attachment 1: Quality Assurance/Quality Control Summary
 - Attachment 2: Data Validation Reports (Summary Sheets)
 - Attachment 3: Laboratory Analytical Reports (Summary Sheets)
 - Attachment 4: Field Logs
 - Attachment 5: Water Level Measurements
 - Attachment 6: Time-Series Concentration Plots
-

FIGURES

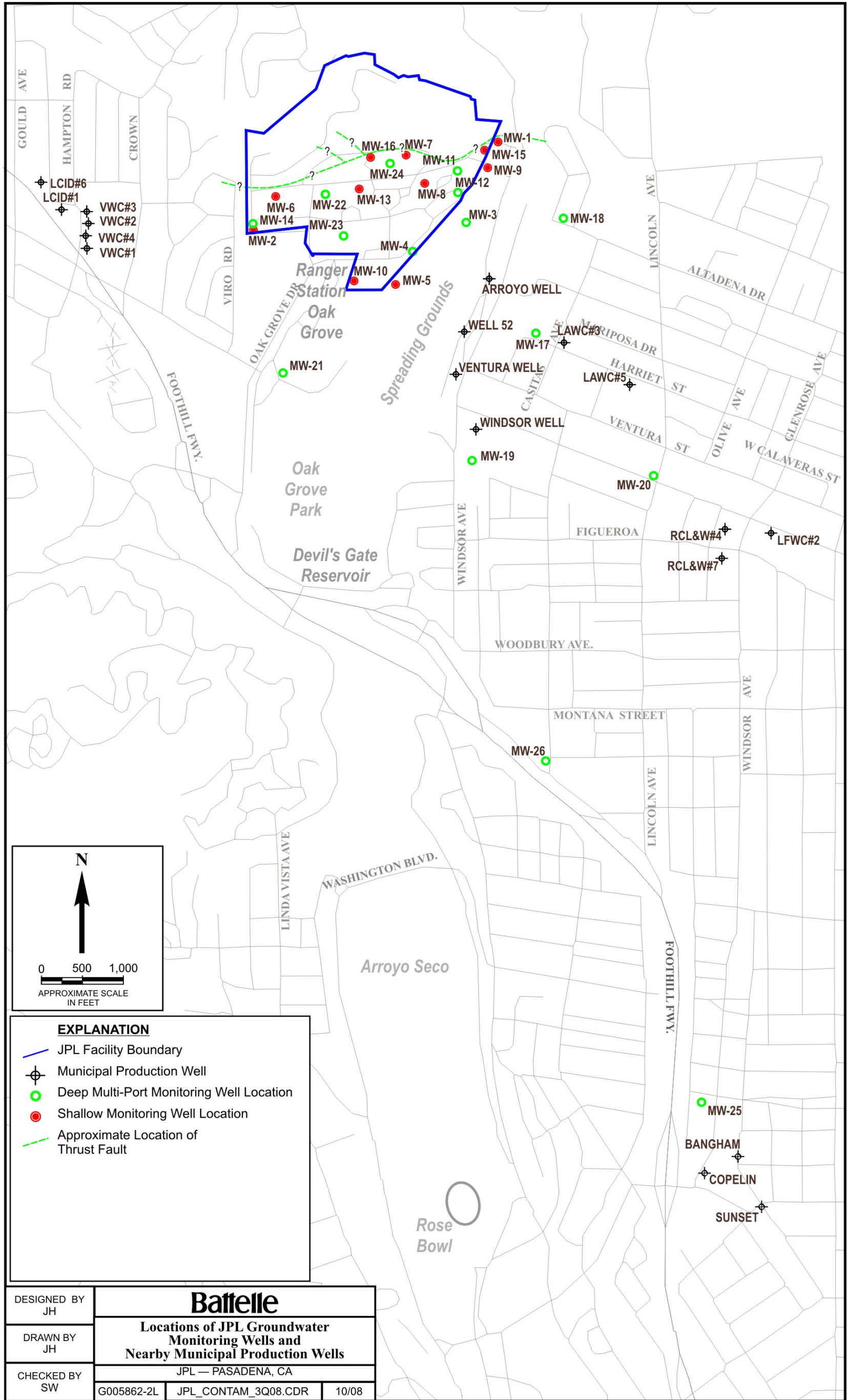

Figure 1.

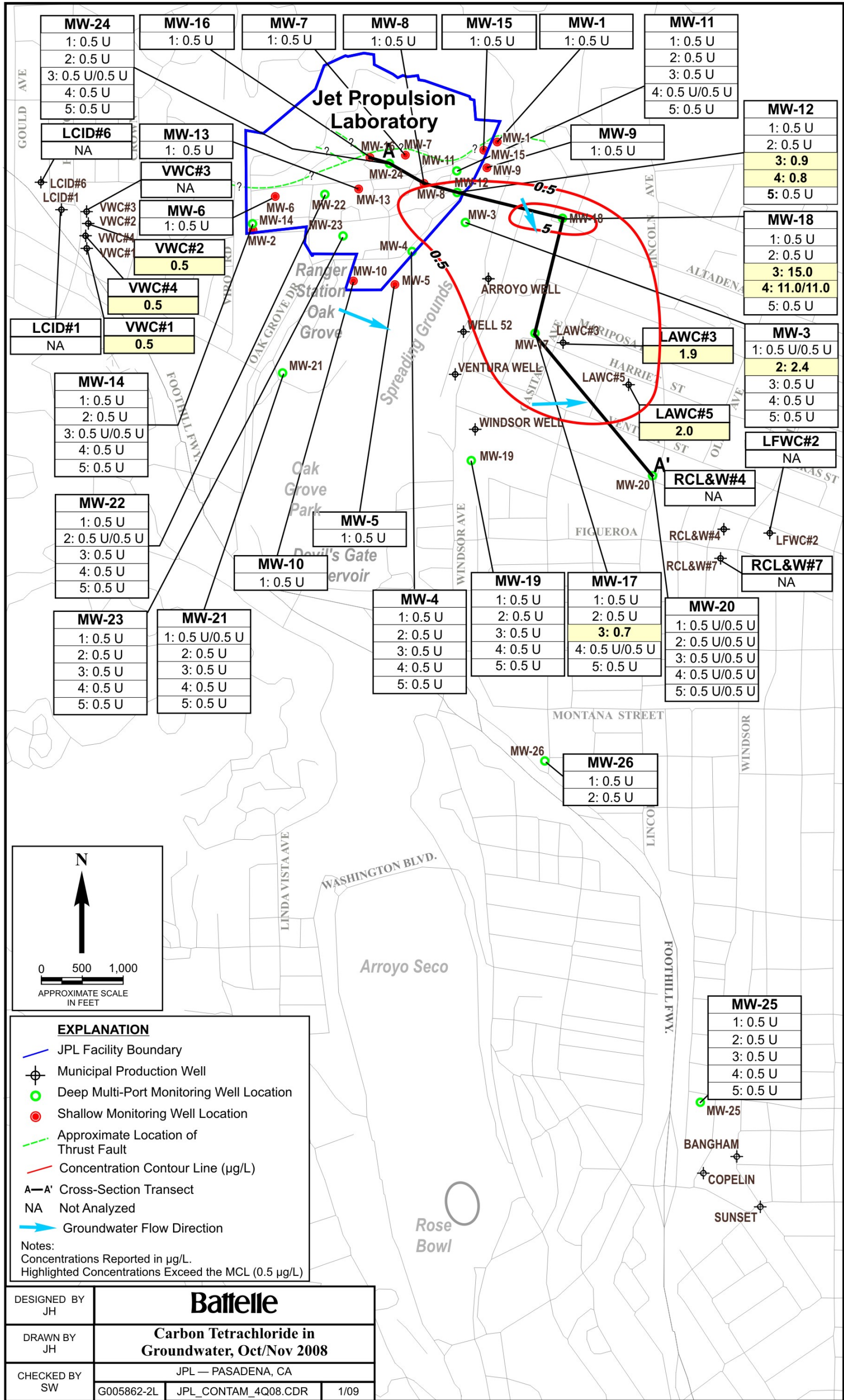

Figure 2.

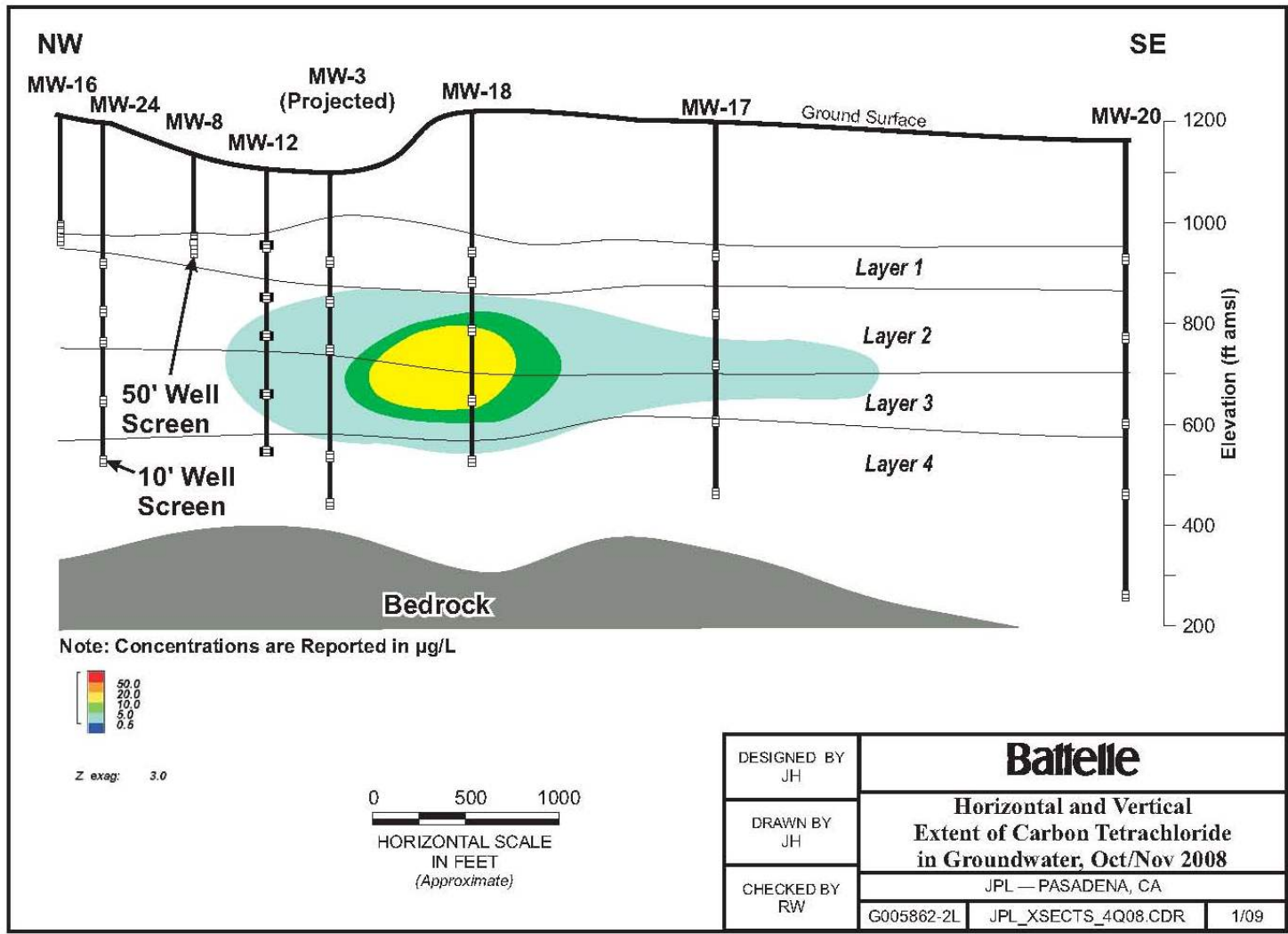

Figure 3.

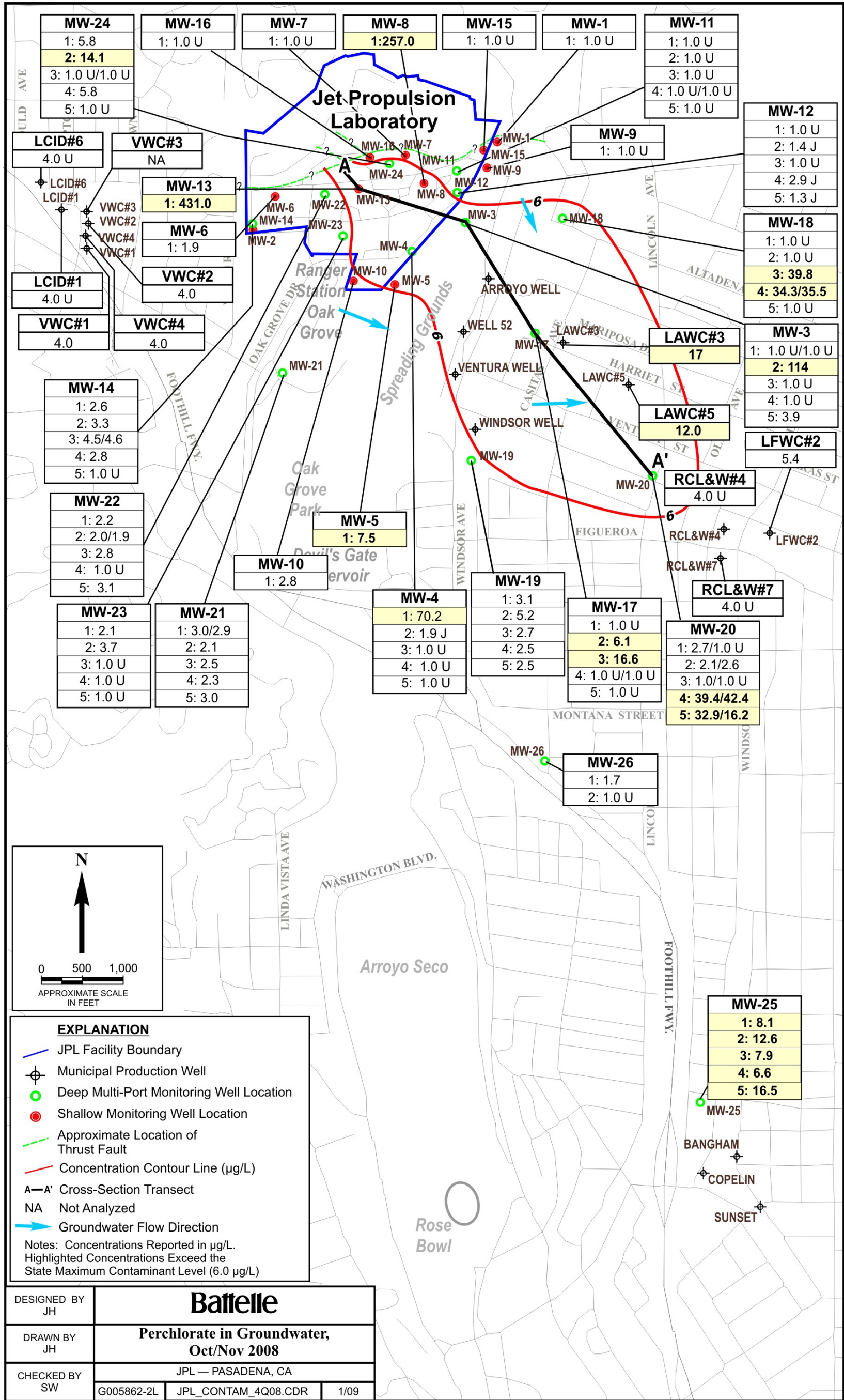

Figure 4.

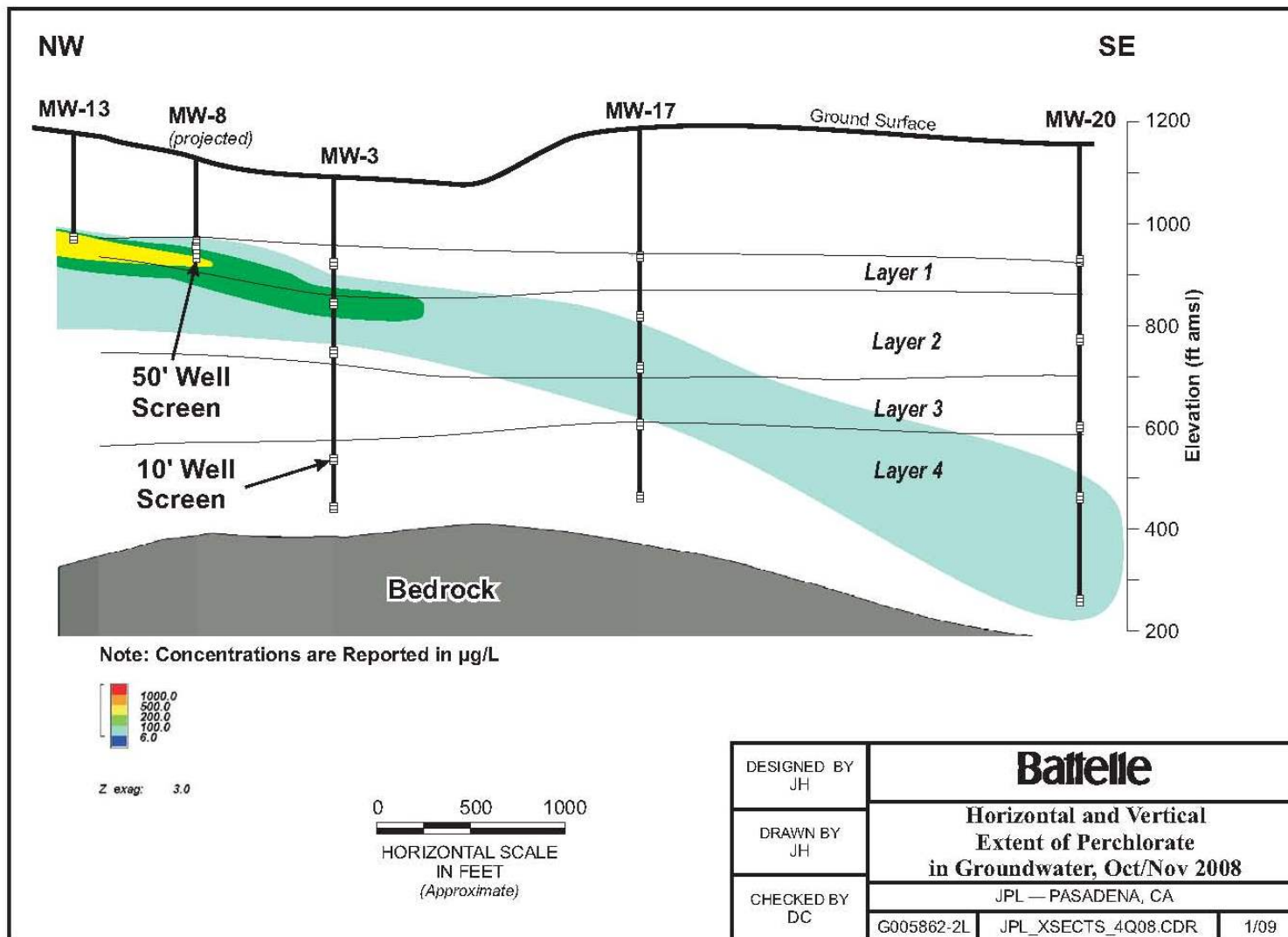

Figure 5.

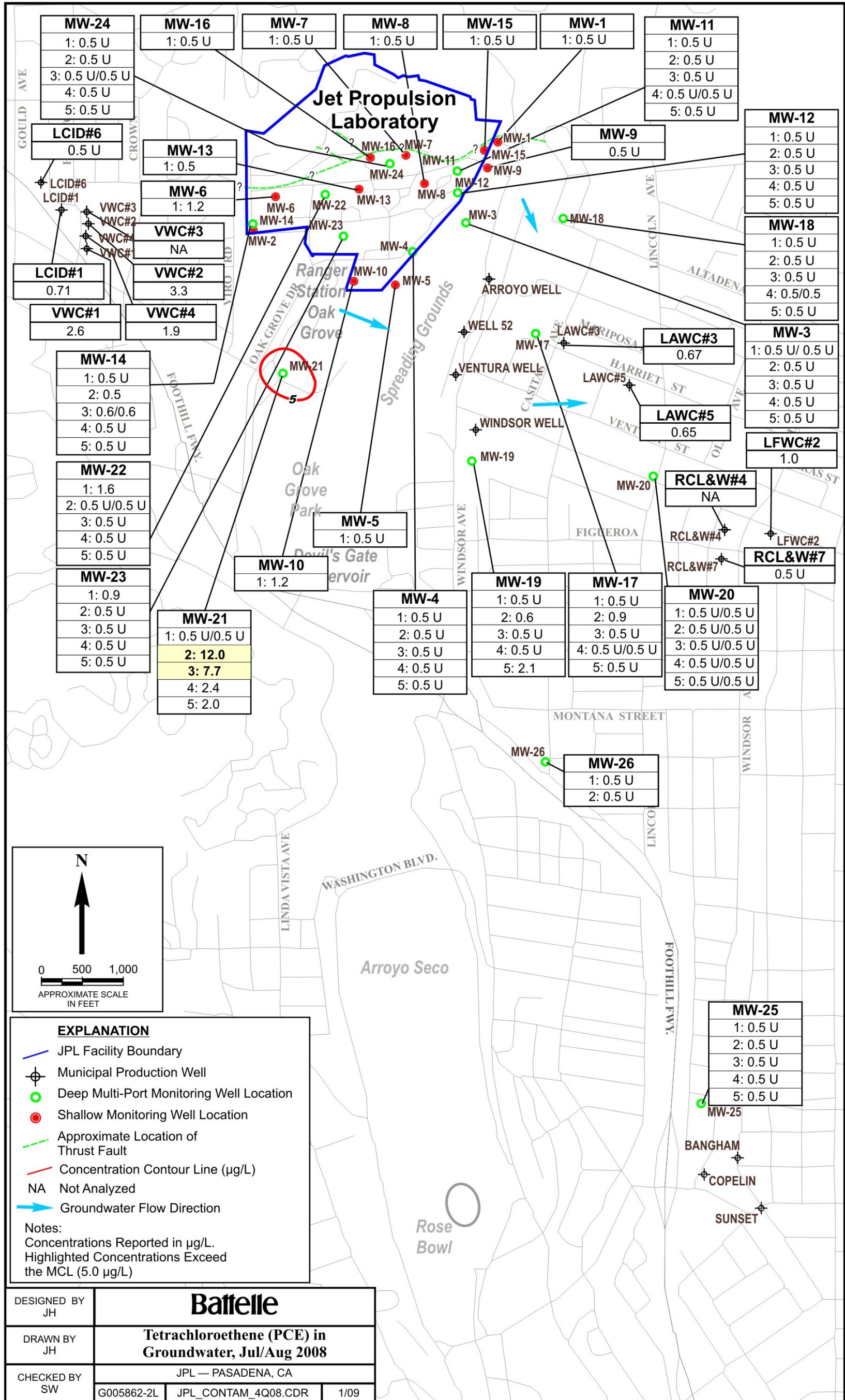

Figure 6.

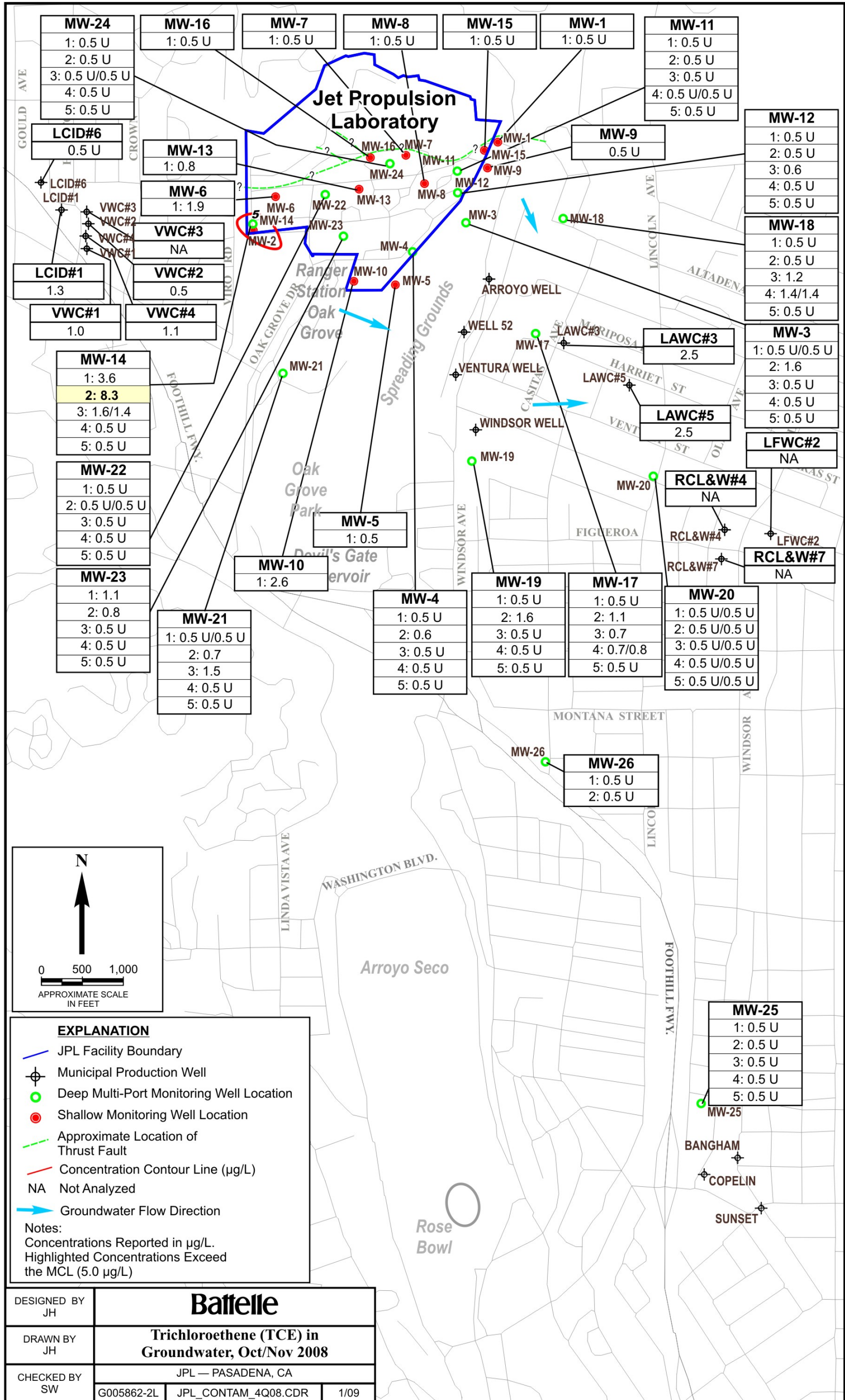

Figure 7.

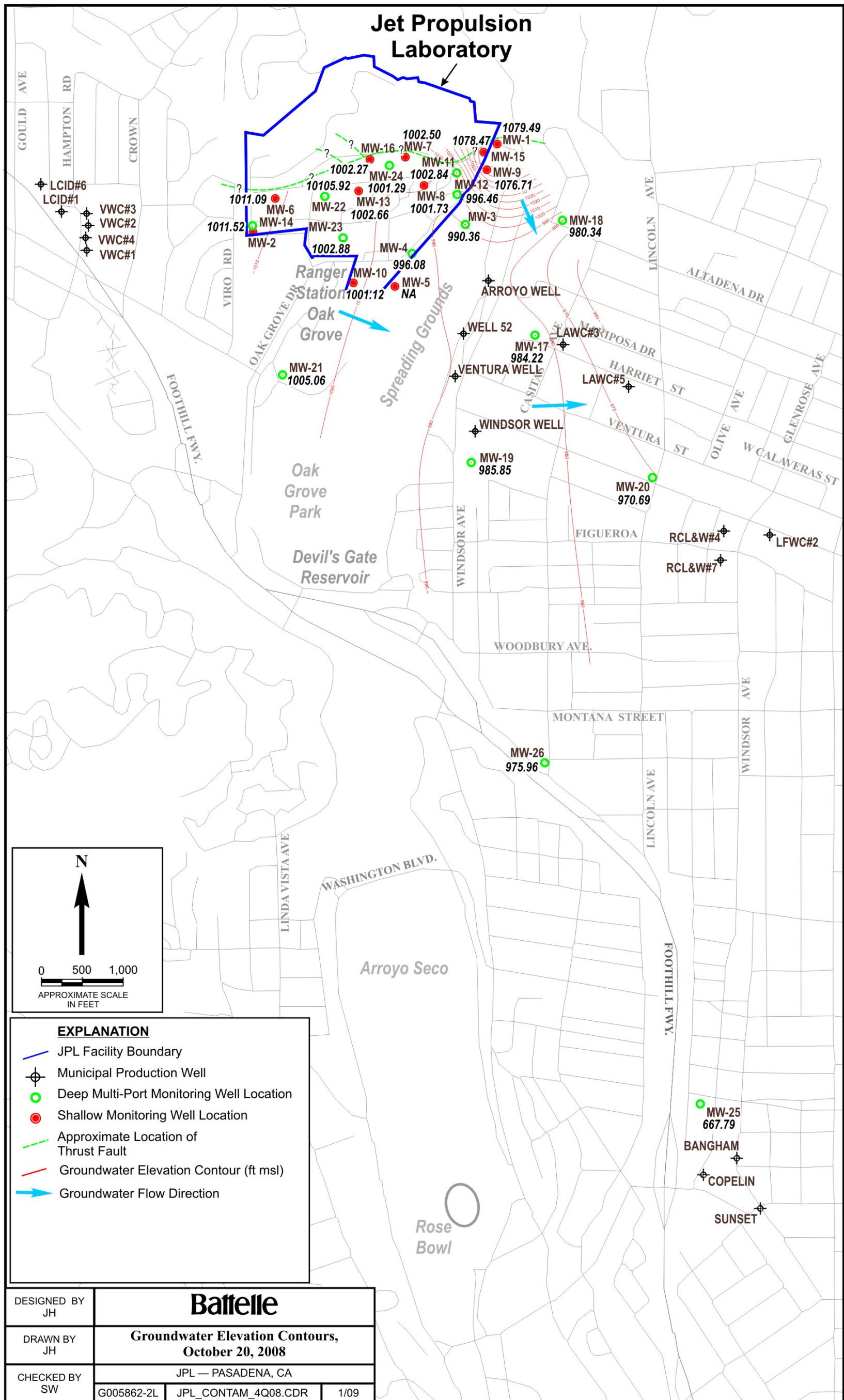

Figure 8.

TABLES

**TABLE 1
SUMMARY OF VOLATILE ORGANIC COMPOUNDS AND PERCHLORATE DETECTED
DURING THE LONG-TERM QUARTERLY GROUDWATER SAMPLING PROGRAM
BEGINNING JANUARY 2003**

(All concentrations reported in micrograms per liter)
Shaded values exceed State or Federal MCLs or action levels.

Sample Location	Sampling Event	Sample Number	Carbon tetrachloride	TCE	PCE	1,1-DCA	1,2-DCA	1,1-DCE	Freon 113	Chloroform	Perchlorate	Other Volatile Organic Compounds and 1,4-Dioxane, NDMA, NDPA, 1,2,3-TCP	
MW-1	Apr/May 2003	MW-1	0.5 U	0.5 U	0.5 U	0.5 U	0.5 U	0.5 U	0.5 U	0.5 U	4.0 U	4-Methyl-2-pentanone	2.0 J
MW-1	Oct/Nov 2003	MW-1	0.5 U	0.5 U	0.5 U	0.5 U	0.5 U	0.5 U	0.5 U	0.5 U	4.0 U		
MW-1	Apr/May 2004	MW-1	0.5 U	0.5 U	0.5 U	0.5 U	0.5 U	0.5 U	0.5 U	0.5 U	4.0 U		
MW-1	Oct/Nov 2004	MW-1	0.5 U	0.5 U	0.5 U	0.5 U	0.5 U	0.5 U	0.5 U	0.5 U	4.0 U		
MW-1	Apr/May 2005	MW-1	0.5 U	0.5 U	0.5 U	0.5 U	0.5 U	0.5 U	0.5 U	0.5 U	4.0 U		
MW-1	Apr/May 2005	DUPE-2-2Q05	0.5 U	0.5 U	0.5 U	0.5 U	0.5 U	0.5 U	0.5 U	0.5 U	4.0 U		
MW-1	Oct/Nov 2005	MW-1	0.5 U	0.5 U	0.5 U	0.5 U	0.5 U	0.5 U	0.5 U	0.5 U	4.0 U		
MW-1	May/June 2006	MW-1	0.5 U	0.5 U	0.5 U	0.5 U	0.5 U	0.5 U	0.5 U	0.5 U	2.0 U		
MW-1	Oct/Dec 2006	MW-1	0.5 U	0.5 U	0.5 U	0.5 U	0.5 U	0.5 U	0.5 U	0.5 U	4.0 U		
MW-1	Jun/Jul 2007	MW-1	0.5 U	0.5 U	0.5 U	0.5 U	0.5 U	0.5 U	0.5 U	0.5 U	2.0 U		
MW-1	Jun/Jul 2007	DUPE-7-2Q07	0.5 U	0.5 U	0.5 U	0.5 U	0.5 U	0.5 U	0.5 U	0.5 U	2.0 U		
MW-1	Oct/Dec 2007	MW-1	0.5 U	0.5 U	0.5 U	0.5 U	0.5 U	0.5 U	0.5 U	0.5 U	2.0 U		
MW-1	Apr/May 2008	MW-1	0.5 U	0.5 U	0.5 U	0.5 U	0.5 U	0.5 U	0.5 U	0.5 U	2.0 U		
MW-1	Oct/Nov 2008	MW-1	0.5 U	0.5 U	0.5 U	0.5 U	0.5 U	0.5 U	0.5 U	0.5 U	1.0 U		
MW-3 Screen 1	Apr/May 2003	MW-3-1	0.5 U	0.5 U	0.5 U	0.5 U	0.5 U	0.5 U	0.5 U	0.5 U	4.0 U	4-Methyl-2-pentanone	4.0 J
MW-3 Screen 1	Oct/Nov 2003	MW-3-1	0.5 U	0.5 U	0.5 U	0.5 U	0.5 U	0.5 U	0.5 U	0.5 U	4.0 U		
MW-3 Screen 1	Apr/May 2004	MW-3-1	0.5 U	0.5 U	0.5 U	0.5 U	0.5 U	0.5 U	0.5 U	0.5 U	4.0 U		
MW-3 Screen 1	Apr/May 2004	DUPE-1-2Q04	0.5 U	0.5 U	0.5 U	0.5 U	0.5 U	0.5 U	0.5 U	0.5 U	4.0 U		
MW-3 Screen 1	Oct/Nov 2004	MW-3-1	0.5 U	0.5 U	0.5 U	0.5 U	0.5 U	0.5 U	0.5 U	0.5 U	4.0 U		
MW-3 Screen 1	Oct/Nov 2004	DUPE-1-4Q04	0.5 U	0.5 U	0.5 U	0.5 U	0.5 U	0.5 U	0.5 U	0.5 U	4.0 U		
MW-3 Screen 1	Apr/May 2005	MW-3-1	0.5 U	0.5 U	0.5 U	0.5 U	0.5 U	0.5 U	0.5 U	0.5 U	4.0 U		
MW-3 Screen 1	Jul/Sep 2005	MW-3-1	NA	NA	NA	NA	NA	NA	NA	NA	NA	NDMA NDPA	0.0005 J 0.0020 U
MW-3 Screen 1	Oct/Nov 2005	MW-3-1	0.5 U	0.5 U	0.5 U	0.5 U	0.5 U	0.5 U	0.5 U	0.5 U	4.0 U		
MW-3 Screen 1	May/June 2006	MW-3-1	0.5 U	0.5 U	0.5 U	0.5 U	0.5 U	0.5 U	0.5 U	0.5 U	2.0 U		
MW-3 Screen 1	Oct/Dec 2006	MW-3-1	0.5 U	0.5 U	0.5 U	0.5 U	0.5 U	0.5 U	0.5 U	0.5 U	2.0 U		
MW-3 Screen 1	Jun/Jul 2007	MW-3-1	0.5 U	0.5 U	0.5 U	0.5 U	0.5 U	0.5 U	0.5 U	0.5 U	2.0 U	Methylene chloride	2.8 J
MW-3 Screen 1	Oct/Dec 2007	MW-3-1	0.5 U	0.5 U	0.5 U	0.5 U	0.5 U	0.5 U	0.5 U	0.5 U	4.7		
MW-3 Screen 1	Apr/May 2008	MW-3-1	0.5 U	0.5 U	0.5 U	0.5 U	0.5 U	0.5 U	0.5 U	0.5 U	2.0		
MW-3 Screen 1	Oct/Nov 2008	MW-3-1	0.5 U	0.5 U	0.5 U	0.5 U	0.5 U	0.5 U	0.5 U	0.5 U	1.0 U		
MW-3 Screen 1	Oct/Nov 2008	DUPE-04-4Q08	0.5 U	0.5 U	0.5 U	0.5 U	0.5 U	0.5 U	0.5 U	0.5 U	1.0 U		
MW-3 Screen 2	Jan/Feb 2003	MW-3-2	0.5 U	0.5 U	0.5 U	0.5 U	0.5 U	0.5 U	0.5 U	0.5 U	4.0 U		
MW-3 Screen 2	Apr/May 2003	MW-3-2	0.4 J	0.5 U	0.5 U	0.5 U	0.5 U	0.5 U	0.5 U	0.5 U	4.2	4-Methyl-2-pentanone	3.0 J
MW-3 Screen 2	Apr/May 2003	DUPE-5-2Q03	0.5 U	0.5 U	0.5 U	0.5 U	0.5 U	0.5 U	0.5 U	0.5 U	5.8	4-Methyl-2-pentanone	3.0 J
MW-3 Screen 2	Jul/Aug 2003	MW-3-2	0.6	0.3 J	0.5 U	0.5 U	0.5 U	0.5 U	0.5 U	0.5 U	8.9 J		
MW-3 Screen 2	Oct/Nov 2003	MW-3-2	0.8	0.3 J	0.5 U	0.5 U	0.5 U	0.5 U	0.5 U	0.5 U	5.6 J		
MW-3 Screen 2	Feb 2004	MW-3-2	1.0	0.6	0.5 U	0.5 U	0.5 U	0.5 U	0.5 U	0.4 J	10.3		
MW-3 Screen 2	Feb 2004	DUPE-1-1Q04	1.0	0.6	0.5 U	0.5 U	0.5 U	0.5 U	0.5 U	0.5 J	10.4		
MW-3 Screen 2	Apr/May 2004	MW-3-2	0.5	0.3 J	0.5 U	0.5 U	0.5 U	0.5 U	0.5 U	0.5 U	15.5 J		
MW-3 Screen 2	Jul/Aug 2004	MW-3-2	0.8	0.4 J	0.5 U	0.5 U	0.5 U	0.5 U	0.5 U	0.5 U	12.5		
MW-3 Screen 2	Oct/Nov 2004	MW-3-2	1.7 J	0.8	0.5 U	0.5 U	0.5 U	0.5 U	0.5 U	0.6	46.6		

Sample Location	Sampling Event	Sample Number	Carbon tetrachloride	TCE	PCE	1,1-DCA	1,2-DCA	1,1-DCE	Freon 113	Chloroform	Perchlorate	Other Volatile Organic Compounds and 1,4-Dioxane, NDMA, NDPA, 1,2,3-TCP
MW-3 Screen 2	Jan/Feb 2005	MW-3-2	4.3	1.7	0.5 U	0.5 U	0.5 U	0.5 U	0.5 U	1.4	139.0	
MW-3 Screen 2	Apr/May 2005	MW-3-2	0.5	0.5 U	0.5 U	0.5 U	0.5 U	0.5 U	0.5 U	0.4 J	89.3	
MW-3 Screen 2	Jul/Sep 2005	MW-3-2	0.5 U	0.5 U	0.5 U	0.5 U	0.5 U	0.5 U	0.5 U	0.5 U	32.2	m,p-Xylene NDMA NDPA 0.4 J 0.0076 0.0020 U
MW-3 Screen 2	Oct/Nov 2005	MW-3-2	0.7	0.5 U	0.5 U	0.5 U	0.5 U	0.5 U	0.5 U	0.4 J	44.1	
MW-3 Screen 2	Mar/Apr 2006	MW-3-2	0.7	0.3 J	0.5 U	0.5 U	0.5 U	0.5 U	0.5 U	0.2 J	34.0	
MW-3 Screen 2	Mar/Apr 2006	DUPE-4-1Q06	0.4 J	0.5 U	0.5 U	0.5 U	0.5 U	0.5 U	0.5 U	0.5 U	35.0	
MW-3 Screen 2	May/June 2006	MW-3-2	0.5 U	0.5 U	0.5 U	0.5 U	0.5 U	0.5 U	0.5 U	0.5 U	24.0	
MW-3 Screen 2	Aug/Sep 2006	MW-3-2	0.6	0.5 U	0.5 U	0.5 U	0.5 U	0.5 U	0.5 U	0.5 U	17.0	
MW-3 Screen 2	Oct/Dec 2006	MW-3-2	1.4	1.0	0.5 U	0.5 U	0.5 U	0.5 U	0.5 U	0.3 J	78.0 J	
MW-3 Screen 2	Mar/Apr 2007	MW-3-2	1.3	0.8	0.5 U	0.5 U	0.5 U	0.5 U	0.5 U	0.5	45.0	
MW-3 Screen 2	Jun/Jul 2007	MW-3-2	0.5 U	0.5 U	0.5 U	0.5 U	0.5 U	0.5 U	0.5 U	0.5 U	78.0	Methylene chloride 2.2 J
MW-3 Screen 2	Jun/Jul 2007	DUPE-4-2Q07	0.5 U	0.5 U	0.5 U	0.5 U	0.5 U	0.5 U	0.5 U	0.5 U	71.0	Methylene chloride 3.4 J
MW-3 Screen 2	Aug/Sep 2007	MW-3-2	3.3	1.3	0.5 U	0.5 U	0.5 U	0.5 U	0.5 U	0.9	49.0	
MW-3 Screen 2	Oct/Dec 2007	MW-3-2	4.1	1.9	0.5 U	0.5 U	0.5 U	0.5 U	0.5 U	1.2	80.0	
MW-3 Screen 2	Jan/Feb 2008	MW-3-2	0.9	0.9	0.5 U	0.5 U	0.5 U	0.5 U	0.5 U	0.9	240.0	
MW-3 Screen 2	Apr/May 2008	MW-3-2	0.8	0.7	0.5 U	0.5 U	0.5 U	0.5 U	0.5 U	0.6	270.0	
MW-3 Screen 2	Jul/Aug 2008	MW-3-2	0.9	0.6	0.5 U	0.5 U	0.5 U	0.5 U	0.5 U	0.7	206.0	
MW-3 Screen 2	Oct/Nov 2008	MW-3-2	2.4	1.6	0.5 U	0.5 U	0.5 U	0.5 U	0.5 U	0.8	114.0	
MW-3 Screen 3	Jan/Feb 2003	MW-3-3	0.5 U	0.5 U	0.5 U	0.5 U	0.5 U	0.5 U	0.5 U	0.8	4.0 U	
MW-3 Screen 3	Apr/May 2003	MW-3-3	0.5 U	0.5 U	0.5 U	0.5 U	0.5 U	0.5 U	0.5 U	0.9	4.0 U	4-Methyl-2-pentanone 3.0 J
MW-3 Screen 3	Jul/Aug 2003	MW-3-3	0.5 U	0.5 U	0.5 U	0.5 U	0.5 U	0.5 U	0.5 U	0.5 U	4.0 U	
MW-3 Screen 3	Oct/Nov 2003	MW-3-3	0.5 U	0.5 U	0.5 U	0.5 U	0.5 U	0.5 U	0.5 U	0.6	4.0 U	
MW-3 Screen 3	Feb 2004	MW-3-3	0.5 U	0.5 U	0.5 U	0.5 U	0.5 U	0.5 U	0.5 U	0.3 J	4.0 U	
MW-3 Screen 3	Apr/May 2004	MW-3-3	0.5 U	0.5 U	0.5 U	0.5 U	0.5 U	0.5 U	0.5 U	0.5 U	4.0 UJ	
MW-3 Screen 3	Jul/Aug 2004	MW-3-3	0.5 U	0.5 U	0.5 U	0.5 U	0.5 U	0.5 U	0.5 U	0.5 U	4.0 U	Ethylbenzene Methyl-tert-butyl ether (MTBE) Toluene 0.6 0.4 J 0.3 J
MW-3 Screen 3	Jul/Aug 2004	DUPE-4-3Q04	0.5 U	0.5 U	0.5 U	0.5 U	0.5 U	0.5 U	0.5 U	0.5 U	4.0 U	Ethylbenzene Methyl-tert-butyl ether (MTBE) Toluene 0.7 0.3 J 0.4 J
MW-3 Screen 3	Oct/Nov 2004	MW-3-3	0.5 UJ	0.5 U	0.5 U	0.5 U	0.5 U	0.5 U	0.5 U	0.5 U	4.0 U	
MW-3 Screen 3	Jan/Feb 2005	MW-3-3	0.5 U	0.5 U	0.5 U	0.5 U	0.5 U	0.5 U	0.5 U	0.5 U	4.0 U	
MW-3 Screen 3	Apr/May 2005	MW-3-3	0.5 U	0.5 U	0.5 U	0.5 U	0.5 U	0.5 U	0.5 U	0.5 U	4.0 U	
MW-3 Screen 3	Jul/Sep 2005	MW-3-3	0.5 U	0.5 U	0.5 U	0.5 U	0.5 U	0.5 U	0.5 U	0.5 U	4.0 U	m,p-Xylene NDMA NDPA 0.4 J 0.0020 U 0.0020 U
MW-3 Screen 3	Oct/Nov 2005	MW-3-3	0.5 U	0.5 U	0.5 U	0.5 U	0.5 U	0.5 U	0.5 U	0.5 U	4.0 U	
MW-3 Screen 3	Mar/Apr 2006	MW-3-3	0.5 U	0.5 U	0.5 U	0.5 U	0.5 U	0.5 U	0.5 U	0.5 U	2.0 U	
MW-3 Screen 3	May/June 2006	MW-3-3	0.5 U	0.5 U	0.5 U	0.5 U	0.5 U	0.5 U	0.5 U	0.5 U	2.0 U	
MW-3 Screen 3	Aug/Sep 2006	MW-3-3	0.5 U	0.5 U	0.5 U	0.5 U	0.5 U	0.5 U	0.5 U	0.5 U	2.0 U	
MW-3 Screen 3	Oct/Dec 2006	MW-3-3	0.5 U	0.5 U	0.5 U	0.5 U	0.5 U	0.5 U	0.5 U	0.5 U	2.0 U	
MW-3 Screen 3	Oct/Dec 2006	DUPE-2-4Q06	0.5 U	0.5 U	0.5 U	0.5 U	0.5 U	0.5 U	0.5 U	0.5 U	2.0 U	
MW-3 Screen 3	Mar/Apr 2007	MW-3-3	0.5 U	0.5 U	0.5 U	0.5 U	0.5 U	0.5 U	0.5 U	0.5 U	2.0 U	
MW-3 Screen 3	Jun/Jul 2007	MW-3-3	0.5 U	0.5 U	0.5 U	0.5 U	0.5 U	0.5 U	0.5 U	0.5 U	4.0 U	Methylene chloride 0.9 J
MW-3 Screen 3	Aug/Sep 2007	MW-3-3	0.5 U	0.5 U	0.5 U	0.5 U	0.5 U	0.5 U	0.5 U	1.0 U	1.0 U	Ethylbenzene 0.4 J

Sample Location	Sampling Event	Sample Number	Carbon tetrachloride	TCE	PCE	1,1-DCA	1,2-DCA	1,1-DCE	Freon 113	Chloroform	Perchlorate	Other Volatile Organic Compounds and 1,4-Dioxane, NDMA, NDPA, 1,2,3-TCP	
MW-3 Screen 3	Oct/Dec 2007	MW-3-3	0.5 U	0.5 U	0.5 U	0.5 U	0.5 U	0.5 U	0.5 U	0.5 U	2.0 U	Ethylbenzene	0.3 J
												Styrene	0.3 J
MW-3 Screen 3	Oct/Dec 2007	DUPE 1-4Q07	0.5 U	0.5 U	0.5 U	0.5 U	0.5 U	0.5 U	0.5 U	0.5 U	2.0 U	Ethylbenzene	0.3 J
MW-3 Screen 3	Jan/Feb 2008	MW-3-3	0.5 U	0.5 U	0.5 U	0.5 U	0.5 U	0.5 U	0.5 U	0.5 U	2.0 U		
MW-3 Screen 3	Apr/May 2008	MW-3-3	0.5 U	0.5 U	0.5 U	0.5 U	0.5 U	0.5 U	0.5 U	0.5 U	2.0 U		
MW-3 Screen 3	Jul/Aug 2008	MW-3-3	0.5 U	0.5 U	0.5 U	0.5 U	0.5 U	0.5 U	0.5 U	0.5 U	1.0 U		
MW-3 Screen 3	Oct/Nov 2008	MW-3-3	0.5 U	0.5 U	0.5 U	0.5 U	0.5 U	0.5 U	0.5 U	0.5 U	1.0 U		
MW-3 Screen 4	Jan/Feb 2003	MW-3-4	0.5 U	0.5 U	0.5 U	0.5 U	0.5 U	0.5 U	0.5 U	0.5 U	4.0 U		
MW-3 Screen 4	Apr/May 2003	MW-3-4	0.5 U	0.5 U	0.5 U	0.5 U	0.5 U	0.5 U	0.5 U	0.5 U	4.0 U	4-Methyl-2-pentanone	3.0 J
MW-3 Screen 4	Jul/Aug 2003	MW-3-4	0.5 U	0.5 U	0.5 U	0.5 U	0.5 U	0.5 U	0.5 U	0.5 U	4.0 U		
MW-3 Screen 4	Oct/Nov 2003	MW-3-4	0.5 U	0.5 U	0.5 U	0.5 U	0.5 U	0.5 U	0.5 U	0.5 U	4.0 U		
MW-3 Screen 4	Feb 2004	MW-3-4	0.5 U	0.5 U	0.5 U	0.5 U	0.5 U	0.5 U	0.5 U	0.5 U	4.0 U		
MW-3 Screen 4	Apr/May 2004	MW-3-4	0.5 U	0.5 U	0.5 U	0.5 U	0.5 U	0.5 U	0.5 U	0.5 U	4.0 U		
MW-3 Screen 4	Jul/Aug 2004	MW-3-4	0.5 U	0.5 U	0.5 U	0.5 U	0.5 U	0.5 U	0.5 U	0.5 U	4.0 U		
MW-3 Screen 4	Oct/Nov 2004	MW-3-4	0.5 U	0.5 U	0.5 U	0.5 U	0.5 U	0.5 U	0.5 U	0.5 U	4.0 U		
MW-3 Screen 4	Jan/Feb 2005	MW-3-4	0.5 U	0.5 U	0.5 U	0.5 U	0.5 U	0.5 U	0.5 U	0.5 U	4.0 U	m,p-Xylene	0.5
MW-3 Screen 4	Apr/May 2005	MW-3-4	0.5 U	0.5 U	0.5 U	0.5 U	0.5 U	0.5 U	0.5 U	0.5 U	0.8	J	
MW-3 Screen 4	Jul/Sep 2005	MW-3-4	0.5 U	0.5 U	0.5 U	0.5 U	0.5 U	0.5 U	0.5 U	0.5 U	4.0 U	m,p-Xylene	0.6 J
												NDMA	0.0020 J
												NDPA	0.0020 U
MW-3 Screen 4	Oct/Nov 2005	MW-3-4	0.5 U	0.5 U	0.5 U	0.5 U	0.5 U	0.5 U	0.5 U	0.5 U	4.0 U		
MW-3 Screen 4	Oct/Nov 2005	DUPE-3-4Q05	0.5 U	0.5 U	0.5 U	0.5 U	0.5 U	0.5 U	0.5 U	0.5 U	4.0 U		
MW-3 Screen 4	Mar/Apr 2006	MW-3-4	0.5 U	0.5 U	0.5 U	0.5 U	0.5 U	0.5 U	0.5 U	0.5 U	2.0 U		
MW-3 Screen 4	May/Jun 2006	MW-3-4	0.5 U	0.5 U	0.5 U	0.5 U	0.5 U	0.5 U	0.5 U	0.5 U	2.0 U		
MW-3 Screen 4	Aug/Sep 2006	MW-3-4	0.5 U	0.5 U	0.5 U	0.5 U	0.5 U	0.5 U	0.5 U	0.5 U	2.0 U		
MW-3 Screen 4	Oct/Dec 2006	MW-3-4	0.5 U	0.5 U	0.5 U	0.5 U	0.5 U	0.5 U	0.5 U	0.5 U	2.0 U		
MW-3 Screen 4	Mar/Apr 2007	MW-3-4	0.5 U	0.5 U	0.5 U	0.5 U	0.5 U	0.5 U	0.5 U	0.5 U	2.0 U		
MW-3 Screen 4	Jun/Jul 2007	MW-3-4	0.5 U	0.5 U	0.5 U	0.5 U	0.5 U	0.5 U	0.5 U	0.5 U	2.0 U	Methylene chloride	0.8 J
MW-3 Screen 4	Aug/Sep 2007	MW-3-4	0.5 U	0.5 U	0.5 U	0.5 U	0.5 U	0.5 U	0.5 U	0.5 U	1.0 U	Ethylbenzene	0.3 J
MW-3 Screen 4	Oct/Dec 2007	MW-3-4	0.5 U	0.5 U	0.5 U	0.5 U	0.5 U	0.5 U	0.5 U	0.5 U	2.0 U	Ethylbenzene	0.5
												Styrene	0.3 J
MW-3 Screen 4	Jan/Feb 2008	MW-3-4	0.5 U	0.5 U	0.5 U	0.5 U	0.5 U	0.5 U	0.5 U	0.5 U	2.0 U	Benzene	0.3 J
												Ethylbenzene	0.5
MW-3 Screen 4	Apr/May 2008	MW-3-4	0.5 U	0.5 U	0.5 U	0.5 U	0.5 U	0.5 U	0.5 U	0.5 U	2.0 U	Ethylbenzene	0.6
												Styrene	0.4 J
MW-3 Screen 4	Jul/Aug 2008	MW-3-4	0.5 U	0.5 U	0.5 U	0.5 U	0.5 U	0.5 U	0.5 U	0.5 U	1.0 U	Ethylbenzene	0.9
MW-3 Screen 4	Oct/Nov 2008	MW-3-4	0.5 U	0.5 U	0.5 U	0.5 U	0.5 U	0.5 U	0.5 U	0.5 U	1.0 U	Ethylbenzene	1.1
MW-3 Screen 5	Apr/May 2003	MW-3-5	0.5 U	0.5 U	0.5 U	0.5 U	0.5 U	0.5 U	0.5 U	0.5 U	4.0 U	4-Methyl-2-pentanone	4.0 J
												Ethylbenzene	0.7
												Styrene	0.4 J
MW-3 Screen 5	Oct/Nov 2003	MW-3-5	0.5 U	0.5 U	0.5 U	0.5 U	0.5 U	0.5 U	0.5 U	0.5 U	4.0 U	2-Butanone	5.0 J
												Ethylbenzene	1.3
												Styrene	0.8
MW-3 Screen 5	Apr/May 2004	MW-3-5	0.5 U	0.5 U	0.5 U	0.5 U	0.5 U	0.5 U	0.5 U	0.5 U	4.0 U		
MW-3 Screen 5	Oct/Nov 2004	MW-3-5	0.5 U	0.5 U	0.5 U	0.5 U	0.5 U	0.5 U	0.5 U	0.5 U	4.0 U		
MW-3 Screen 5	Apr/May 2005	MW-3-5	0.5 U	0.5 U	0.5 U	0.5 U	0.5 U	0.5 U	0.5 U	0.5 U	4.0	J	

Sample Location	Sampling Event	Sample Number	Carbon tetrachloride	TCE	PCE	1,1-DCA	1,2-DCA	1,1-DCE	Freon 113	Chloroform	Perchlorate	Other Volatile Organic Compounds and 1,4-Dioxane, NDMA, NDPA, 1,2,3-TCP	
MW-3 Screen 5	Jul/Sep 2005	MW-3-5	NA	NA	NA	NA	NA	NA	NA	NA	NA	NDMA	0.0020 U
												NDPA	0.0020 U
MW-3 Screen 5	Oct/Nov 2005	MW-3-5	0.5 U	0.5 U	0.5 U	0.5 U	0.5 U	0.5 U	0.5 U	0.5 U	4.0 U		
MW-3 Screen 5	May/Jun 2006	MW-3-5	0.5 U	0.5 U	0.5 U	0.5 U	0.5 U	0.5 U	0.5 U	0.5 U	2.0 U		
MW-3 Screen 5	Oct/Dec 2006	MW-3-5	0.5 U	0.5 U	0.5 U	0.5 U	0.5 U	0.5 U	0.5 U	0.5 U	2.0 U	Ethylbenzene	0.4 J
												Styrene	0.3 J
MW-3 Screen 5	Jun/Jul 2007	MW-3-5	0.5 U	0.5 U	0.5 U	0.5 U	0.5 U	0.5 U	0.5 U	0.5 U	1.0 U	Methylene chloride	0.7 J
MW-3 Screen 5	Oct/Dec 2007	MW-3-5	0.5 U	0.5 U	0.5 U	0.5 U	0.5 U	0.5 U	0.5 U	0.5 U	2.0 U	Ethylbenzene	0.4 J
MW-3 Screen 5	Apr/May 2008	MW-3-5	0.5 U	0.5 U	0.5 U	0.5 U	0.5 U	0.5 U	0.5 U	0.5 U	2.0 U	Ethylbenzene	0.4 J
MW-3 Screen 5	Oct/Nov 2008	MW-3-5	0.5 U	0.5 U	0.5 U	0.5 U	0.5 U	0.5 U	0.5 U	0.5 U	3.9		
MW-4 Screen 1	Jan/Feb 2003	MW-4-1	0.5 U	0.5 U	0.5 U	0.5 U	0.5 U	0.5 U	0.5 U	0.5 U	4.0 U		
MW-4 Screen 1	Apr/May 2003	MW-4-1	0.5 U	0.5 U	0.5 U	0.5 U	0.5 U	0.5 U	0.5 U	0.5 U	4.0 U		
MW-4 Screen 1	Jul/Aug 2003	MW-4-1	0.5 U	0.5 U	0.5 U	0.5 U	0.5 U	0.5 U	0.5 U	0.5 U	4.0 U		
MW-4 Screen 1	Jul/Aug 2003	DUPE-3-3Q03	0.5 U	0.5 U	0.5 U	0.5 U	0.5 U	0.5 U	0.5 U	0.5 U	4.0 U		
MW-4 Screen 1	Oct/Nov 2003	MW-4-1	0.5 U	0.5 U	0.5 U	0.5 U	0.5 U	0.5 U	0.5 U	0.5 U	4.0 U		
MW-4 Screen 1	Feb 2004	MW-4-1	0.5 U	0.5 U	0.5 U	0.5 U	0.5 U	0.5 U	0.5 U	0.5 U	3.8	J	
MW-4 Screen 1	Apr/May 2004	MW-4-1	0.5 U	0.5 U	0.5 U	0.5 U	0.5 U	0.5 U	0.5 U	0.5 U	4.0 U		
MW-4 Screen 1	Jul/Aug 2004	MW-4-1	0.5 U	0.5 U	0.5 U	0.5 U	0.5 U	0.5 U	0.5 U	0.5 U	4.0 U	m,p-Xylene	0.7
												Toluene	0.6
MW-4 Screen 1	Oct/Nov 2004	MW-4-1	0.5 U	0.5 U	0.5 U	0.5 U	0.5 U	0.5 U	0.5 U	0.5 U	4.0 U		
MW-4 Screen 1	Jan/Feb 2005	MW-4-1	0.5 U	0.5 U	0.5 U	0.5 U	0.5 U	0.5 U	0.5 U	0.5 U	4.0 U	Ethylbenzene	0.4 J
												m,p-Xylene	1.3
MW-4 Screen 1	Apr/May 2005	MW-4-1	0.5 U	0.5 U	0.5 U	0.5 U	0.5 U	0.5 U	0.5 U	0.5 U	4.0 U		
MW-4 Screen 1	Jul/Sep 2005	MW-4-1	0.5 U	0.5 U	0.5 U	0.5 U	0.5 U	0.5 U	0.5 U	0.5 U	4.0 U		
MW-4 Screen 1	Oct/Nov 2005	MW-4-1	0.5 U	0.5 U	0.5 U	0.5 U	0.5 U	0.5 U	0.5 U	0.5 U	4.0 U		
MW-4 Screen 1	Mar/Apr 2006	MW-4-1	0.5 U	0.5 U	0.5 U	0.5 U	0.5 U	0.5 U	0.5 U	0.5 U	2.0 U		
MW-4 Screen 1	May/Jun 2006	MW-4-1	0.5 U	0.5 U	0.5 U	0.5 U	0.5 U	0.5 U	0.5 U	0.5 U	2.0 U	1,4-Dioxane	4.8 U
												NDMA	0.0021 U
MW-4 Screen 1	Aug/Sep 2006	MW-4-1	0.5 U	0.5 U	0.5 U	0.5 U	0.5 U	0.5 U	0.5 U	0.5 U	2.0 U		
MW-4 Screen 1	Aug/Sep 2006	DUPE-1-3Q06	0.5 U	0.5 U	0.5 U	0.5 U	0.5 U	0.5 U	0.5 U	0.5 U	2.0 U		
MW-4 Screen 1	Oct/Dec 2006	MW-4-1	0.5 U	0.5 U	0.5 U	0.5 U	0.5 U	0.5 U	0.5 U	0.5 U	2.0 U		
MW-4 Screen 1	Mar/Apr 2007	MW-4-1	0.5 U	0.5 U	0.5 U	0.5 U	0.5 U	0.5 U	0.5 U	0.5 U	280.0		
MW-4 Screen 1	Jun/Jul 2007	MW-4-1	0.5 U	0.5 U	0.5 U	0.5 U	0.5 U	0.5 U	0.5 U	0.5 U	330.0	J	
MW-4 Screen 1	Aug/Sep 2007	MW-4-1	0.6	1.0	0.5 U	0.5 U	0.5 U	0.5 U	0.5 U	1.0	530.0		
MW-4 Screen 1	Aug/Sep 2007	DUPE-1-3Q07	0.6	1.0	0.5 U	0.5 U	0.5 U	0.5 U	0.5 U	0.9	530.0		
MW-4 Screen 1	Oct/Dec 2007	MW-4-1	0.5 U	1.7	0.5 U	0.5 U	0.5 U	0.5 U	0.5 U	1.4	790.0		
MW-4 Screen 1	Jan/Feb 2008	MW-4-1	0.5 U	0.5 U	0.5 U	0.5 U	0.5 U	0.5 U	0.5 U	0.5 U	100.0		
MW-4 Screen 1	Jan/Feb 2008	DUPE-2-1Q08	0.5 U	0.5 U	0.5 U	0.5 U	0.5 U	0.5 U	0.5 U	0.5 U	100.0		
MW-4 Screen 1	Apr/May 2008	MW-4-1	0.5 U	0.5 U	0.5 U	0.5 U	0.5 U	0.5 U	0.5 U	0.5 U	2.0 U		
MW-4 Screen 1	Apr/May 2008	DUPE-1-2Q08	0.5 U	0.5 U	0.5 U	0.5 U	0.5 U	0.5 U	0.5 U	0.5 U	2.0 U		
MW-4 Screen 1	Jul/Aug 2008	MW-4-1	0.5 U	0.5 U	0.5 U	0.5 U	0.5 U	0.5 U	0.5 U	0.5 U	3.1		
MW-4 Screen 1	Oct/Nov 2008	MW-4-1	0.5 U	0.5 U	0.5 U	0.5 U	0.5 U	0.5 U	0.5 U	0.5 U	70.2		
MW-4 Screen 2	Jan/Feb 2003	MW-4-2	0.5 U	1.2	0.7	0.5 J	0.5 U	0.5 U	0.5 U	0.5 J	4.0 U		
MW-4 Screen 2	Apr/May 2003	MW-4-2	0.5 U	0.4 J	0.7	0.5 U	0.5 U	0.5 U	0.5 U	0.5 U	6.6		
MW-4 Screen 2	Apr/May 2003	DUPE-8-2Q03	NA	NA	NA	NA	NA	NA	NA	NA	NA	1,4-Dioxane	1.0
MW-4 Screen 2	Jul/Aug 2003	MW-4-2	0.5 U	0.7	1.3	0.6	0.5 U	0.5 U	0.5 U	0.5 J	9.0		
MW-4 Screen 2	Oct/Nov 2003	MW-4-2	0.5 U	0.6	1.0	0.4 J	0.5 U	0.5 U	0.5 U	0.5 U	4.3	J	

Sample Location	Sampling Event	Sample Number	Carbon tetrachloride	TCE	PCE	1,1-DCA	1,2-DCA	1,1-DCE	Freon 113	Chloroform	Perchlorate	Other Volatile Organic Compounds and 1,4-Dioxane, NDMA, NDPA, 1,2,3-TCP
MW-4 Screen 2	Feb 2004	MW-4-2	0.5 U	0.7	0.4 J	0.5 U	0.5 U	0.5 U	0.5 U	0.5 U	3.6 J	
MW-4 Screen 2	Apr/May 2004	MW-4-2	0.5 U	0.7	0.8	0.4 J	0.5 U	0.5 U	0.5 U	0.3 J	4.0 U	
MW-4 Screen 2	Apr/May 2004	DUPE-3-2Q04	0.5 U	1.3	1.5	0.7	0.5 U	0.5 U	0.5 U	0.5 J	4.0 U	
MW-4 Screen 2	Jul/Aug 2004	MW-4-2	0.5 U	1.0	1.1	0.5	0.5 U	0.5 U	0.5 U	0.5 U	4.5	
MW-4 Screen 2	Oct/Nov 2004	MW-4-2	0.5 U	0.9	0.6	0.4 J	0.5 U	0.5 U	0.5 U	0.5 U	4.0 U	
MW-4 Screen 2	Oct/Nov 2004	DUPE-3-4Q04	0.5 U	1.0	0.7	0.4 J	0.5 U	0.5 U	0.5 U	0.3 J	4.0 U	
MW-4 Screen 2	Jan/Feb 2005	MW-4-2	0.5 U	1.4	1.1	0.6	0.5 U	0.5 U	0.5 U	0.4 J	4.0 U	
MW-4 Screen 2	Apr/May 2005	MW-4-2	0.5 U	0.5 J	0.3 J	0.5 U	0.5 U	0.5 U	0.5 U	0.5 U	5.9	
MW-4 Screen 2	Jul/Sep 2005	MW-4-2	0.5 U	0.4 J	0.5 U	0.5 U	0.5 U	0.5 U	0.5 U	0.5 U	6.1	
MW-4 Screen 2	Jul/Sep 2005	DUPE-3-3Q05	0.5 U	0.4 J	0.5 U	0.5 U	0.5 U	0.5 U	0.5 U	0.5 U	5.7	
MW-4 Screen 2	Oct/Nov 2005	MW-4-2	0.5 U	1.0	0.6	0.5 J	0.5 U	0.5 U	0.5 U	0.5 U	5.2	
MW-4 Screen 2	Mar/Apr 2006	MW-4-2	0.5 U	0.7	0.4 J	0.3 J	0.5 U	0.5 U	0.5 U	0.3 J	4.0 U	
MW-4 Screen 2	May/Jun 2006	MW-4-2	0.5 U	0.7	0.5 U	0.5 U	0.5 U	0.5 U	0.5 U	0.5 U	4.0 U	
MW-4 Screen 2	Aug/Sep 2006	MW-4-2	0.5 U	0.8	0.5	0.3 J	0.5 U	0.5 U	0.5 U	0.3 J	4.0 U	
MW-4 Screen 2	Oct/Dec 2006	MW-4-2	0.5 U	0.5 J	0.5 U	0.5 U	0.5 U	0.5 U	0.5 U	0.5 U	4.0 U	
MW-4 Screen 2	Oct/Dec 2006	DUPE-3-4Q06	0.5 U	0.4 J	0.5 U	0.5 U	0.5 U	0.5 U	0.5 U	0.5 U	4.0 U	
MW-4 Screen 2	Mar/Apr 2007	MW-4-2	0.5 U	0.7	0.5 J	0.3 J	0.5 U	0.5 U	0.5 U	0.5 U	4.0 U	
MW-4 Screen 2	Jun/Jul 2007	MW-4-2	0.5 U	0.6	0.5 U	0.5 U	0.5 U	0.5 U	0.5 U	0.5 U	4.0 U	
MW-4 Screen 2	Aug/Sep 2007	MW-4-2	0.5 U	0.7	0.4 J	0.4 J	0.5 U	0.5 U	0.5 U	0.5 U	4.0 U	
MW-4 Screen 2	Oct/Dec 2007	MW-4-2	0.5 U	0.8	0.4 J	0.5 U	0.5 U	0.5 U	0.5 U	0.5 U	3.1	
MW-4 Screen 2	Jan/Feb 2008	MW-4-2	0.5 U	0.9	0.5 J	0.3 J	0.5 U	0.5 U	0.5 U	0.3 J	3.2	
MW-4 Screen 2	Apr/May 2008	MW-4-2	0.5 U	0.8	0.4 J	0.5 U	0.5 U	0.5 U	0.5 U	0.5 U	4.0 U	
MW-4 Screen 2	Jul/Aug 2008	MW-4-2	0.5 U	1.1	0.6	0.5 U	0.5 U	0.5 U	0.5 U	0.5 U	1.7	
MW-4 Screen 2	Oct/Nov 2008	MW-4-2	0.5 U	0.6	0.5 U	0.5 U	0.5 U	0.5 U	0.5 U	0.5 U	1.9 J	
MW-4 Screen 3	Jan/Feb 2003	MW-4-3	0.5 U	0.5 U	0.5 U	0.5 U	0.5 U	0.5 U	0.5 U	0.5 U	4.0 U	Ethylbenzene Toluene 2.3 0.4 J
MW-4 Screen 3	Apr/May 2003	MW-4-3	0.5 U	0.5 U	0.5 U	0.5 U	0.5 U	0.5 U	0.5 U	0.5 U	4.0 U	1,4-Dioxane Chloromethane Ethylbenzene Toluene 0.4 J 1.8 1.9 0.3 J
MW-4 Screen 3	Jul/Aug 2003	MW-4-3	0.5 U	0.5 U	0.5 U	0.5 U	0.5 U	0.5 U	0.5 U	0.5 U	4.0 U	Ethylbenzene Styrene Toluene 4.5 0.5 J 0.6
MW-4 Screen 3	Oct/Nov 2003	MW-4-3	0.5 U	0.5 U	0.5 U	0.5 U	0.5 U	0.5 U	0.5 U	0.5 U	4.0 U	Ethylbenzene Styrene Toluene 3.7 0.5 J 0.5
MW-4 Screen 3	Feb 2004	MW-4-3	0.5 U	0.5 U	0.5 U	0.5 U	0.5 U	0.5 U	0.5 U	0.5 U	4.0 UJ	Ethylbenzene Styrene Toluene 4.6 0.4 J 0.6
MW-4 Screen 3	Apr/May 2004	MW-4-3	0.5 U	0.5 U	0.5 U	0.5 U	0.5 U	0.5 U	0.5 U	0.5 U	4.0 U	Ethylbenzene Styrene Toluene 4.1 0.6 0.5
MW-4 Screen 3	Jul/Aug 2004	MW-4-3	0.5 U	0.5 U	0.5 U	0.5 U	0.5 U	0.5 U	0.5 U	0.5 U	4.0 U	Ethylbenzene Styrene Toluene 3.7 0.5 0.6

Sample Location	Sampling Event	Sample Number	Carbon tetrachloride	TCE	PCE	1,1-DCA	1,2-DCA	1,1-DCE	Freon 113	Chloroform	Perchlorate	Other Volatile Organic Compounds and 1,4-Dioxane, NDMA, NDPA, 1,2,3-TCP	
MW-4 Screen 3	Oct/Nov 2004	MW-4-3	0.5 U	0.5 U	0.5 U	0.5 U	0.5 U	0.5 U	0.5 U	0.5 U	4.0 U	Ethylbenzene	3.6
												Styrene	0.6
												Toluene	0.6
MW-4 Screen 3	Jan/Feb 2005	MW-4-3	0.5 U	0.5 U	0.5 U	0.5 U	0.5 U	0.5 U	0.5 U	0.5 U	4.0 U	Ethylbenzene	4.3
												m,p-Xylene	0.5 J
												Styrene	0.7
												Toluene	0.5
MW-4 Screen 3	Apr/May 2005	MW-4-3	0.5 U	0.5 U	0.5 U	0.5 U	0.5 U	0.5 U	0.5 U	0.5 U	4.0 U	Ethylbenzene	1.8
												m,p-Xylene	0.4 J
												Toluene	0.4 J
MW-4 Screen 3	Jul/Sep 2005	MW-4-3	0.5 U	0.5 U	0.5 U	0.5 U	0.5 U	0.5 U	0.5 U	0.5 U	4.0 U	Ethylbenzene	1.9
												m,p-Xylene	0.6
												Styrene	0.4 J
MW-4 Screen 3	Oct/Nov 2005	MW-4-3	0.5 U	0.5 U	0.5 U	0.5 U	0.5 U	0.5 U	0.5 U	0.5 U	4.0 U	Ethylbenzene	2.8
												Styrene	0.6
												Toluene	0.5 J
MW-4 Screen 3	Mar/Apr 2006	MW-4-3	0.5 U	0.5 U	0.5 U	0.5 U	0.5 U	0.5 U	0.5 U	0.5 U	2.0 U	Ethylbenzene	2.3
												Styrene	0.6
												Toluene	0.4 J
MW-4 Screen 3	May/June 2006	MW-4-3	0.5 U	0.5 U	0.5 U	0.5 U	0.5 U	0.5 U	0.5 U	0.5 U	2.0 U	Ethylbenzene	1.7
MW-4 Screen 3	Aug/Sep 2006	MW-4-3	0.5 U	0.5 U	0.5 U	0.5 U	0.5 U	0.5 U	0.5 U	0.5 U	2.0 U	Ethylbenzene	1.9
												Styrene	0.5 J
												Toluene	0.3 J
MW-4 Screen 3	Oct/Dec 2006	MW-4-3	0.5 U	0.5 U	0.5 U	0.5 U	0.5 U	0.5 U	0.5 U	0.5 U	2.0 U	Ethylbenzene	1.7
												Styrene	0.4 J
												Toluene	0.4 J
MW-4 Screen 3	Mar/Apr 2007	MW-4-3	0.5 U	0.5 U	0.5 U	0.5 U	0.5 U	0.5 U	0.5 U	0.5 U	2.0 U	Ethylbenzene	1.7
												Styrene	0.5
												Toluene	0.4 J
MW-4 Screen 3	Jun/Jul 2007	MW-4-3	0.5 U	0.5 U	0.5 U	0.5 U	0.5 U	0.5 U	0.5 U	0.5 U	2.0 U	Ethylbenzene	1.4
												Methylene chloride	0.7 J
												Styrene	0.5
MW-4 Screen 3	Aug/Sep 2007	MW-4-3	0.5 U	0.5 U	0.5 U	0.5 U	0.5 U	0.5 U	0.5 U	0.5 U	2.0 U	Ethylbenzene	1.8
												Styrene	0.4 J
												Toluene	0.4 J
MW-4 Screen 3	Oct/Dec 2007	MW-4-3	0.5 U	0.5 U	0.5 U	0.5 U	0.5 U	0.5 U	0.5 U	0.5 U	2.0 U	Ethylbenzene	1.7
												Styrene	0.4 J
												Toluene	0.4 J
MW-4 Screen 3	Jan/Feb 2008	MW-4-3	0.5 U	0.5 U	0.5 U	0.5 U	0.5 U	0.5 U	0.5 U	0.5 U	2.0 U	Ethylbenzene	2.0
												Styrene	0.6
												Toluene	0.4 J
MW-4 Screen 3	Apr/May 2008	MW-4-3	0.5 U	0.5 U	0.5 U	0.5 U	0.5 U	0.5 U	0.5 U	0.5 U	2.0 U	Ethylbenzene	1.5
												Styrene	0.4 J
MW-4 Screen 3	Jul/Aug 2008	MW-4-3	0.5 U	0.5 U	0.5 U	0.5 U	0.5 U	0.5 U	0.5 U	0.5 U	1.0 U	Ethylbenzene	2.3
MW-4 Screen 3	Jul/Aug 2008	DUPE-5-3Q08	0.5 U	0.5 U	0.5 U	0.5 U	0.5 U	0.5 U	0.5 U	0.5 U	1.0 U	Ethylbenzene	2.3
MW-4 Screen 3	Oct/Nov 2008	MW-4-3	0.5 U	0.5 U	0.5 U	0.5 U	0.5 U	0.5 U	0.5 U	0.5 U	1.0 U	Ethylbenzene	2.1
												Styrene	0.5

Sample Location	Sampling Event	Sample Number	Carbon tetrachloride	TCE	PCE	1,1-DCA	1,2-DCA	1,1-DCE	Freon 113	Chloroform	Perchlorate	Other Volatile Organic Compounds and 1,4-Dioxane, NDMA, NDPA, 1,2,3-TCP	
MW-4 Screen 4	Apr/May 2003	MW-4-4	0.5 U	0.5 U	0.5 U	0.5 U	0.5 U	0.5 U	0.5 U	0.5 U	4.0 U		
MW-4 Screen 4	Apr/May 2003	DUPE-1-2Q03	0.5 U	0.5 U	0.5 U	0.5 U	0.5 U	0.5 U	0.5 U	0.5 U	4.0 U		
MW-4 Screen 4	Oct/Nov 2003	MW-4-4	0.5 U	0.5 U	0.5 U	0.5 U	0.5 U	0.5 U	0.5 U	0.5 U	4.0 U	4-Methyl-2-pentanone Chloroethane Chloromethane	3.0 J 2.0 0.4 J
MW-4 Screen 4	Apr/May 2004	MW-4-4	0.5 U	0.5 U	0.5 U	0.5 U	0.5 U	0.5 U	0.5 U	0.5 U	4.0 U		
MW-4 Screen 4	Oct/Nov 2004	MW-4-4	0.5 U	0.5 U	0.5 U	0.5 U	0.5 U	0.5 U	0.5 U	0.5 U	4.0 U		
MW-4 Screen 4	Apr/May 2005	MW-4-4	0.5 U	0.5 U	0.5 U	0.5 U	0.5 U	0.5 U	0.5 U	0.5 U	4.0 U		
MW-4 Screen 4	Oct/Nov 2005	MW-4-4	0.5 U	0.5 U	0.5 U	0.5 U	0.5 U	0.5 U	0.5 U	0.5 U	4.0 U		
MW-4 Screen 4	Oct/Nov 2005	DUPE-5-4Q05	0.5 U	0.5 U	0.5 U	0.5 U	0.5 U	0.5 U	0.5 U	0.5 U	4.0 U		
MW-4 Screen 4	May/Jun 2006	MW-4-4	0.5 U	0.5 U	0.5 U	0.5 U	0.5 U	0.5 U	0.5 U	0.5 U	2.0 U		
MW-4 Screen 4	Oct/Dec 2006	MW-4-4	0.5 U	0.5 U	0.5 U	0.5 U	0.5 U	0.5 U	0.5 U	0.5 U	2.0 U		
MW-4 Screen 4	Jun/Jul 2007	MW-4-4	0.5 U	0.5 U	0.5 U	0.5 U	0.5 U	0.5 U	0.5 U	0.5 U	2.0 U	Methylene chloride	0.8 J
MW-4 Screen 4	Oct/Dec 2007	MW-4-4	0.5 U	0.5 U	0.5 U	0.5 U	0.5 U	0.5 U	0.5 U	0.5 U	3.2		
MW-4 Screen 4	Apr/May 2008	MW-4-4	0.5 U	0.5 U	0.5 U	0.5 U	0.5 U	0.5 U	0.5 U	0.5 U	2.0 U		
MW-4 Screen 4	Oct/Nov 2008	MW-4-4	0.5 U	0.5 U	0.5 U	0.5 U	0.5 U	0.5 U	0.5 U	0.5 U	1.0 U		
MW-4 Screen 5	Apr/May 2003	MW-4-5	0.5 U	0.5 U	0.5 U	0.5 U	0.5 U	0.5 U	0.5 U	0.5 U	4.0 U		
MW-4 Screen 5	Oct/Nov 2003	MW-4-5	0.5 U	0.5 U	0.5 U	0.5 U	0.5 U	0.5 U	0.5 U	0.5 U	4.0 U		
MW-4 Screen 5	Oct/Nov 2003	DUPE-3-4Q03	0.5 U	0.5 U	0.5 U	0.5 U	0.5 U	0.5 U	0.5 U	0.5 U	4.0 U	4-Methyl-2-pentanone	2.0 J
MW-4 Screen 5	Apr/May 2004	MW-4-5	0.5 U	0.5 U	0.5 U	0.5 U	0.5 U	0.5 U	0.5 U	0.5 U	4.0 U	Ethylbenzene	0.3 J
MW-4 Screen 5	Oct/Nov 2004	MW-4-5	0.5 U	0.5 U	0.5 U	0.5 U	0.5 U	0.5 U	0.5 U	0.5 U	4.0 U		
MW-4 Screen 5	Apr/May 2005	MW-4-5	0.5 U	0.5 U	0.5 U	0.5 U	0.5 U	0.5 U	0.5 U	0.5 U	4.0 U		
MW-4 Screen 5	Oct/Nov 2005	MW-4-5	0.5 U	0.5 U	0.5 U	0.5 U	0.5 U	0.5 U	0.5 U	0.5 U	4.0 U		
MW-4 Screen 5	May/Jun 2006	MW-4-5	0.5 U	0.5 U	0.5 U	0.5 U	0.5 U	0.5 U	0.5 U	0.5 U	2.0 U		
MW-4 Screen 5	Oct/Dec 2006	MW-4-5	0.5 U	0.5 U	0.5 U	0.5 U	0.5 U	0.5 U	0.5 U	0.5 U	2.0 U		
MW-4 Screen 5	Jun/Jul 2007	MW-4-5	0.5 U	0.5 U	0.5 U	0.5 U	0.5 U	0.5 U	0.5 U	0.5 U	2.0 U	m,p-Xylene	0.6 J
MW-4 Screen 5	Oct/Dec 2007	MW-4-5	0.5 U	0.5 U	0.5 U	0.5 U	0.5 U	0.5 U	0.5 U	0.5 U	2.0 U		
MW-4 Screen 5	Apr/May 2008	MW-4-5	0.5 U	0.5 U	0.5 U	0.5 U	0.5 U	0.5 U	0.5 U	0.5 U	1.0 U		
MW-4 Screen 5	Oct/Nov 2008	MW-4-5	0.5 U	0.5 U	0.5 U	0.5 U	0.5 U	0.5 U	0.5 U	0.5 U	1.0 U		
MW-5	Jan/Feb 2003	MW-5	1.6	14.9	0.7	0.5 U	0.5 U	0.5 U	0.5 U	1.4	25.2		
MW-5	Apr/May 2003	MW-5	0.5 U	0.5 U	0.5 U	0.5 U	0.5 U	0.5 U	0.5 U	0.5 U	4.0 U	4-Methyl-2-pentanone	5.0 J
MW-5	Jul/Aug 2003	MW-5	0.5 U	0.5 U	0.5 U	0.5 U	0.5 U	0.5 U	0.5 U	0.5 U	4.0 U		
MW-5	Oct/Nov 2003	MW-5	0.5 U	0.5 U	0.5 U	0.5 U	0.5 U	0.5 U	0.5 U	0.5 U	4.0 U		
MW-5	Feb 2004	MW-5	0.4 J	3.5	0.5 U	0.5 U	0.5 U	0.5 U	0.5 U	0.5 J	34.2 J		
MW-5	Apr/May 2004	MW-5	0.5 U	0.5 U	0.5 U	0.5 U	0.5 U	0.5 U	0.5 U	0.5 U	4.0 U		
MW-5	Jul/Aug 2004	MW-5	0.5 U	0.5 U	0.5 U	0.5 U	0.5 U	0.5 U	0.5 U	0.5 U	4.0 U		
MW-5	Jul/Aug 2004	DUPE-5-3Q04	0.5 U	0.5 U	0.5 U	0.5 U	0.5 U	0.5 U	0.5 U	0.5 U	4.0 U		
MW-5	Oct/Nov 2004	MW-5	0.5 U	0.4 J	0.5 U	0.5 U	0.5 U	0.5 U	0.5 U	0.5 U	4.0 U		
MW-5	Jan/Feb 2005	MW-5	0.5 U	0.5 U	0.5 U	0.5 U	0.5 U	0.5 U	0.5 U	0.5 U	4.0 U	Methylene chloride	0.8
MW-5	Jan/Feb 2005	DUPE-5-1Q05	0.5 U	0.5 U	0.5 U	0.5 U	0.5 U	0.5 U	0.5 U	0.5 U	4.0 U	Methylene chloride	0.7
MW-5	Apr/May 2005	MW-5	0.5 U	0.5 U	0.5 U	0.5 U	0.5 U	0.5 U	0.5 U	0.5 U	4.0 U		
MW-5	Jul/Sep 2005	MW-5	0.5 U	0.5 U	0.5 U	0.5 U	0.5 U	0.5 U	0.5 U	0.5 U	4.0 U		
MW-5	Jul/Sep 2005	DUPE-8-3Q05	0.5 U	0.5 U	0.5 U	0.5 U	0.5 U	0.5 U	0.5 U	0.5 U	4.0 U		
MW-5	Oct/Nov 2005	MW-5	0.5 U	0.5 U	0.5 U	0.5 U	0.5 U	0.5 U	0.5 U	0.5 U	4.0 U		
MW-5	Mar/Apr 2006	MW-5	0.5 U	0.5 U	0.5 U	0.5 U	0.5 U	0.5 U	0.5 U	0.5 U	2.0 U		
MW-5	May/Jun 2006	MW-5	0.5 U	0.5 U	0.5 U	0.5 U	0.5 U	0.5 U	0.5 U	0.5 U	4.0 U		
MW-5	Aug/Sep 2006	MW-5	0.5 U	0.5 U	0.5 U	0.5 U	0.5 U	0.5 U	0.5 U	0.5 U	4.0 U		

Sample Location	Sampling Event	Sample Number	Carbon tetrachloride	TCE	PCE	1,1-DCA	1,2-DCA	1,1-DCE	Freon 113	Chloroform	Perchlorate	Other Volatile Organic Compounds and 1,4-Dioxane, NDMA, NDPA, 1,2,3-TCP
MW-5	Oct/Dec 2006	MW-5	0.5 U	0.5 U	0.5 U	0.5 U	0.5 U	0.5 U	0.5 U	0.5 U	3.9	
MW-5	Mar/Apr 2007	MW-5	0.5 U	1.8	0.5 U	0.5 U	0.5 U	0.5 U	0.5 U	0.4 J	16.0	
MW-5	Jun/Jul 2007	MW-5	0.5 U	1.0	0.5 U	0.5 U	0.5 U	0.5 U	0.5 U	0.7	37.0 J	
MW-5	Aug/Sep 2007	MW-5	0.5 U	1.5	0.4 J	0.5 U	0.5 U	0.5 U	0.5 U	1.2	39.0	
MW-5	Oct/Dec 2007	MW-5	0.4 J	6.4	0.7	0.5 U	0.5 U	0.5 U	0.5 U	2.1	29.0	
MW-5	Oct/Dec 2007	DUPE-8-4Q07	0.4 J	6.1	0.7	0.5 U	0.5 U	0.5 U	0.5 U	1.8	31.0	
MW-5	Jan/Feb 2008	MW-5	0.5 U	0.5 U	0.5 U	0.5 U	0.5 U	0.5 U	0.5 U	0.5	56.0	
MW-5	Apr/May 2008	MW-5	0.5 U	0.5 U	0.5 U	0.5 U	0.5 U	0.5 U	0.5 U	0.5 U	2.0 U	
MW-5	Apr/May 2008	DUPE-8-2Q08	0.5 U	0.5 U	0.5 U	0.5 U	0.5 U	0.5 U	0.5 U	0.5 U	2.0 U	
MW-5	Jul/Aug 2008	MW-5	0.5 U	0.5 U	0.5 U	0.5 U	0.5 U	0.5 U	0.5 U	0.5 U	1.1	
MW-5	Oct/Nov 2008	MW-5	0.5 U	0.5	0.5 U	0.5 U	0.5 U	0.5 U	0.5 U	0.5 U	7.5	
MW-6	Jan/Feb 2003	MW-6	0.5 U	0.5 U	2.6	0.8	0.5 U	0.7	0.5 U	0.4 J	3.8 J	
MW-6	Apr/May 2003	MW-6	0.5 U	0.5 U	3.0	0.9	0.5 U	0.7	0.5 U	0.5 J	2.3 J	4-Methyl-2-pentanone 4.0 J
MW-6	Jul/Aug 2003	MW-6	0.5 U	0.5 U	2.3	0.7	0.5 U	0.5 U	0.5 U	0.3 J	2.9 J	
MW-6	Oct/Nov 2003	MW-6	0.5 U	0.5 U	3.0	0.9	0.5 U	0.8	0.5 U	0.3 J	3.6 J	
MW-6	Feb 2004	MW-6	0.5 U	0.5 U	2.6	0.8	0.5 U	0.7	0.5 U	0.5 J	4.0 U	
MW-6	Apr/May 2004	MW-6	0.5 U	0.5 U	2.1	0.8	0.5 U	0.5 U	0.5 U	0.4 J	4.0 U	
MW-6	Jul/Aug 2004	MW-6	0.5 U	0.5 U	1.1	0.6	0.5 U	0.5 U	0.5 U	0.5 U	3.2 J	Trichlorofluoromethane 0.4 J
MW-6	Oct/Nov 2004	MW-6	0.5 U	0.5 U	3.8	1.1	0.5 U	0.7	0.5 U	0.3 J	4.0 U	
MW-6	Jan/Feb 2005	MW-6	0.5 U	0.5	3.4	1.1	0.5 U	1.5	0.5 U	0.5	4.3	Methylene chloride 0.6
MW-6	Apr/May 2005	MW-6	0.5 U	0.3 J	2.1	0.7	0.5 U	0.5 U	0.5 U	0.4 J	2.9 J	
MW-6	Apr/May 2005	DUPE-8-2Q05	0.5 U	0.5 U	2.2	0.7	0.5 U	0.5 U	0.5 U	0.4 J	2.1 J	
MW-6	Jul/Sep 2005	MW-6	0.5 U	0.5 U	0.9	0.7	0.5 U	0.5 U	0.5 U	0.5 U	3.0 J	Trichlorofluoromethane 1.5
MW-6	Oct/Nov 2005	MW-6	0.5 U	0.5 U	1.6	0.9	0.5 U	0.5 U	0.5 U	0.5 U	3.3 J	
MW-6	Mar/Apr 2006	MW-6	0.5 U	0.5 U	1.8	0.9	0.5 U	0.4 J	0.5 U	0.4 J	9.9	
MW-6	Mar/Apr 2006	DUPE-8-1Q06	0.5 U	0.5 U	1.8	1.0	0.5 U	0.4 J	0.5 U	0.4 J	4.0 U	
MW-6	May/June 2006	MW-6	0.5 U	0.5 U	1.2	0.6	0.5 U	0.5 U	0.5 U	0.5 U	4.9	
MW-6	Aug/Sep 2006	MW-6	0.5 U	0.5 U	0.9	0.5	0.5 U	0.5 U	0.5 U	0.5 U	4.0 U	
MW-6	Aug/Sep 2006	DUPE-6-3Q06	0.5 U	0.5 U	0.8	0.5 J	0.5 U	0.5 U	0.5 U	0.4 J	4.0 U	
MW-6	Oct/Dec 2006	MW-6	0.5 U	0.5 U	1.2 J	0.9 J	0.5 U	0.5 U	0.5 U	0.5 U	4.0 U	
MW-6	Mar/Apr 2007	MW-6	0.5 U	0.5	1.6	0.8	0.5 U	0.5 U	0.5 U	0.4 J	4.0 U	
MW-6	Jun/Jul 2007	MW-6	0.5 U	1.3	1.5	0.7	0.5 U	0.4 J	0.5 U	0.5	4.0 U	
MW-6	Aug/Sep 2007	MW-6	0.5 U	1.5	1.4	0.7	0.5 U	0.8	0.5 U	0.6	4.0 U	
MW-6	Aug/Sep 2007	DUPE-4-3Q07	0.5 U	1.5	1.4	0.7	0.5 U	0.9	0.5 U	0.5	4.0 U	
MW-6	Oct/Dec 2007	MW-6	0.5 U	1.5	1.0	0.6	0.5 U	0.7	0.5 U	0.6	5.0 U	
MW-6	Jan/Feb 2008	MW-6	0.5 U	2.5	1.6	0.8	0.5 U	0.4 J	0.5 U	0.6	4.0	
MW-6	Apr/May 2008	MW-6	0.5 U	2.5	1.8	0.6	0.5 U	0.9	0.5 U	0.7	2.5	
MW-6	Jul/Aug 2008	MW-6	0.5 U	2.2	1.3	0.5 U	0.5 U	0.5 U	0.5 U	0.6	2.0	Toluene 0.8
MW-6	Oct/Nov 2008	MW-6	0.5 U	1.9	1.2	0.5 U	0.5 U	0.5 U	0.5 U	0.5 U	1.9	Toluene 1.0
MW-7	Jan/Feb 2003	MW-7	102.0	4.4	11.8	0.5 U	0.5 U	6.1	4.2	12.9	5200.0	
MW-7	Jan/Feb 2003	DUPE-6-1Q03	122.0	4.8	13.5	0.5 U	0.5 U	6.4	4.2	12.3	6190.0	
MW-7	Apr/May 2003	MW-7	73.7	8.1	9.9	0.5 U	0.5 U	4.2	3.6	10.0	5560.0	4-Methyl-2-pentanone 6.0 J Methylene chloride 2.3
MW-7	Jul/Aug 2003	MW-7	40.4	4.5	4.9	0.5 U	0.5 U	2.2	2.2	6.8	1920.0 J	
MW-7	Oct/Nov 2003	MW-7	42.0	5.0	7.2	0.5 U	0.5 U	3.2	2.4	9.9	2400.0 J	
MW-7	Feb 2004	MW-7	94.7	8.2	30.2	0.5 U	0.5 U	10.5	8.6	26.3	7690.0	

Sample Location	Sampling Event	Sample Number	Carbon tetrachloride	TCE	PCE	1,1-DCA	1,2-DCA	1,1-DCE	Freon 113	Chloroform	Perchlorate	Other Volatile Organic Compounds and 1,4-Dioxane, NDMA, NDPA, 1,2,3-TCP	
MW-7	Apr/May 2004	MW-7	72.0 J	6.8	15.6	0.5 U	0.5 U	7.6	5.8	15.9	4680.0	Bromodichloromethane Toluene	0.4 J 0.8
MW-7	Apr/May 2004	DUPE-7-2Q04	65.1	7.1	16.3	0.5 U	0.5 U	7.9	6.0	16.3	4430.0	Bromodichloromethane Toluene	0.4 J 0.8
MW-7	Jul/Aug 2004	MW-7	58.0	6.3	15.0	0.5 U	0.5 U	5.5	5.0	16.2	3760.0		
MW-7	Oct/Nov 2004	MW-7	51.4	8.7	34.7	0.5 U	0.5 U	8.0	9.0	17.7	4810.0	Toluene	0.5
MW-7	Jan/Feb 2005	MW-7	57.3	9.3	15.8	0.5 U	0.5 U	7.6	6.0	12.5	4680.0	Methylene chloride	0.9
MW-7	Apr/May 2005	MW-7	7.6	3.3	1.4	0.5 U	0.5 U	0.5 U	0.5 U	2.8	155.0		
MW-7	Jul/Sep 2005	MW-7	0.7	0.5 U	0.5 U	0.5 U	0.5 U	0.5 U	0.5 U	0.5 U	87.1		
MW-7	Oct/Nov 2005	MW-7	0.5 U	0.5 U	0.5 U	0.5 U	0.5 U	0.5 U	0.5 U	0.5 U	32.1	Toluene	1.8
MW-7	Oct/Nov 2005	DUPE-8-4Q05	0.5 U	0.5 U	0.5 U	0.5 U	0.5 U	0.5 U	0.5 U	0.5 U	32.3	Toluene	1.9
MW-7	Mar/Apr 2006	MW-7	0.5 U	0.5 U	0.5 U	0.5 U	0.5 U	0.5 U	0.5 U	0.5 U	26.0		
MW-7	May/Jun 2006	MW-7	0.5 U	0.5 U	0.5 U	0.5 U	0.5 U	0.5 U	0.5 U	0.3 J	12.0		
MW-7	Aug/Sep 2006	MW-7	0.5 U	0.5 U	0.5 U	0.5 U	0.5 U	0.5 U	0.5 U	0.5 U	4.0 U		
MW-7	Oct/Dec 2006	MW-7	0.5 U	0.5 U	0.5 U	0.5 U	0.5 U	0.5 U	0.5 U	0.5 U	3.1		
MW-7	Mar/Apr 2007	MW-7	0.5 U	0.5 U	0.5 U	0.5 U	0.5 U	0.5 U	0.5 U	2.5	2.0 U	Bromodichloromethane Bromoform Dibromochloromethane Toluene	5.4 5.7 7.6 0.6
MW-7	Jun/Jul 2007	MW-7	0.5 U	0.5 U	0.5 U	0.5 U	0.5 U	0.5 U	0.5 U	2.9	3.9 J	Bromodichloromethane Bromoform Dibromochloromethane	5.7 8.0 9.9
MW-7	Jun/Jul 2007	DUPE-8-2Q07	0.5 U	0.5 U	0.5 U	0.5 U	0.5 U	0.5 U	0.5 U	2.9	4.7 J	Bromodichloromethane Bromoform Dibromochloromethane	5.9 8.2 9.7
MW-7	Aug/Sep 2007	MW-7	0.5 U	0.5 U	0.5 U	0.5 U	0.5 U	0.5 U	0.5 U	2.0	2.0 U	Bromodichloromethane Bromoform Dibromochloromethane Toluene	3.7 6.1 5.8 0.4 J
MW-7	Oct/Dec 2007	MW-7	0.5 U	2.0	0.5 U	0.5 U	0.5 U	0.5 U	0.5 U	3.1	17.0	Bromodichloromethane Bromoform Dibromochloromethane Dibromomethane	4.8 3.5 4.4 0.3 J
MW-7	Oct/Dec 2007	DUPE-4-4Q07	0.5 U	0.7	0.5 U	0.5 U	0.5 U	0.5 U	0.5 U	3.1	18.0	Bromodichloromethane Bromoform Dibromochloromethane	5.0 3.4 4.5
MW-7	Jan/Feb 2008	MW-7	0.5 U	0.5 U	0.5 U	0.5 U	0.5 U	0.5 U	0.5 U	7.5	3.1	Bromodichloromethane Bromoform Dibromochloromethane	10.0 1.0 3.3
MW-7	Jan/Feb 2008	DUPE-6-1Q08	0.5 U	0.5 U	0.5 U	0.5 U	0.5 U	0.5 U	0.5 U	7.8	4.5	Bromodichloromethane Bromoform Dibromochloromethane	11.0 1.0 3.4
MW-7	Apr/May 2008	MW-7	0.5 U	0.5 U	0.5 U	0.5 U	0.5 U	0.5 U	0.5 U	33.0	2.0 U	Bromodichloromethane Bromoform Dibromochloromethane Dibromomethane Toluene	30.0 1.0 12.0 0.4 J 0.3 J

Sample Location	Sampling Event	Sample Number	Carbon tetrachloride	TCE	PCE	1,1-DCA	1,2-DCA	1,1-DCE	Freon 113	Chloroform	Perchlorate	Other Volatile Organic Compounds and 1,4-Dioxane, NDMA, NDPA, 1,2,3-TCP	
MW-7	Apr/May 2008	DUPE-5-2Q08	0.5 U	0.5 U	0.5 U	0.5 U	0.5 U	0.5 U	0.5 U	36.0	2.0 U	Bromodichloromethane Bromoform Dibromochloromethane Dibromomethane	30.0 1.0 12.0 0.4 J
MW-7	Jul/Aug 2008	MW-7	0.5 U	0.5 U	0.5 U	0.5 U	0.5 U	0.5 U	0.5 U	7.9	1.5	Bromodichloromethane Dibromochloromethane Toluene	7.8 1.3 1.2
MW-7	Oct/Nov 2008	MW-7	0.5 U	0.5 U	0.5 U	0.5 U	0.5 U	0.5 U	0.5 U	5.1	1.0 U	Bromodichloromethane Toluene	1.3 1.3
MW-8	Jan/Feb 2003	MW-8	4.3	2.6	0.5 U	0.5 U	0.5 U	0.5 U	0.5 U	1.1	45.0		
MW-8	Apr/May 2003	MW-8	0.5 U	0.5 U	0.5 U	0.5 U	0.5 U	0.5 U	0.5 U	0.5 U	4.2	4-Methyl-2-pentanone	5.0 J
MW-8	Jul/Aug 2003	MW-8	0.5 U	0.5 U	0.5 U	0.5 U	0.5 U	0.5 U	0.5 U	0.5 U	9.7 J		
MW-8	Oct/Nov 2003	MW-8	0.5 U	0.5 U	0.5 U	0.5 U	0.5 U	0.5 U	0.5 U	0.5 U	20.2 J		
MW-8	Oct/Nov 2003	DUPE-7-4Q03	0.5 U	0.5 U	0.5 U	0.5 U	0.5 U	0.5 U	0.5 U	0.5 U	20.2 J		
MW-8	Feb 2004	MW-8	0.8	0.6	0.5 U	0.5 U	0.5 U	0.5 U	0.5 U	0.5 U	32.6 J		
MW-8	Apr/May 2004	MW-8	0.5 U	0.5 U	0.5 U	0.5 U	0.5 U	0.5 U	0.5 U	0.5 U	4.0 U		
MW-8	Jul/Aug 2004	MW-8	0.5 U	0.5 U	0.5 U	0.5 U	0.5 U	0.5 U	0.5 U	0.5 U	9.4		
MW-8	Oct/Nov 2004	MW-8	0.5 U	0.5 U	0.5 U	0.5 U	0.5 U	0.5 U	0.5 U	0.5 U	13.6		
MW-8	Jan/Feb 2005	MW-8	0.5 U	0.5 U	0.5 U	0.5 U	0.5 U	0.5 U	0.5 U	0.5 U	4.0 U	Methylene chloride	0.5 J
MW-8	Jan/Feb 2005	DUPE-6-1Q05	0.5 U	0.5 U	0.5 U	0.5 U	0.5 U	0.5 U	0.5 U	0.5 U	4.0 U	Methylene chloride	0.5
MW-8	Apr/May 2005	MW-8	0.5 U	0.5 U	0.5 U	0.5 U	0.5 U	0.5 U	0.5 U	0.5 U	4.0 U		
MW-8	Jul/Sep 2005	MW-8	0.5 U	0.5 U	0.5 U	0.5 U	0.5 U	0.5 U	0.5 U	0.5 U	1.4 J		
MW-8	Oct/Nov 2005	MW-8	0.5 U	0.5 U	0.5 U	0.5 U	0.5 U	0.5 U	0.5 U	0.5 U	4.0 U	Toluene	0.4 J
MW-8	Mar/Apr 2006	MW-8	0.5 U	0.5 U	0.5 U	0.5 U	0.5 U	0.5 U	0.5 U	0.5 U	2.0 U		
MW-8	May/June 2006	MW-8	0.5 U	0.5 U	0.5 U	0.5 U	0.5 U	0.5 U	0.5 U	0.5 U	6.4	Toluene	0.8
MW-8	Aug/Sep 2006	MW-8	0.5 U	0.5 U	0.5 U	0.5 U	0.5 U	0.5 U	0.5 U	0.5 U	4.0 U		
MW-8	Aug/Sep 2006	DUPE-5-3Q06	0.5 U	0.5 U	0.5 U	0.5 U	0.5 U	0.5 U	0.5 U	0.5 U	4.0 U		
MW-8	Oct/Dec 2006	MW-8	0.5 U	0.5 U	0.5 U	0.5 U	0.5 U	0.5 U	0.5 U	0.5 U	60.0		
MW-8	Mar/Apr 2007	MW-8	0.5 U	0.5 U	0.5 U	0.5 U	0.5 U	0.5 U	0.5 U	0.3 J	84.0	Toluene Trichlorofluoromethane	0.7 0.7
MW-8	Jun/Jul 2007	MW-8	0.5 U	0.5 U	0.5 U	0.5 U	0.5 U	0.5 U	0.5 U	0.5 U	130.0 J		
MW-8	Aug/Sep 2007	MW-8	0.5 U	0.5 U	0.5 U	0.5 U	0.5 U	0.5 U	0.5 U	0.5	210.0	Bromodichloromethane Dibromochloromethane Toluene Trichlorofluoromethane	0.5 J 0.6 0.3 J 1.1
MW-8	Aug/Sep 2007	DUPE-7-3Q07	0.5 U	0.5 U	0.5 U	0.5 U	0.5 U	0.5 U	0.5 U	0.5 J	200.0	Bromodichloromethane Dibromochloromethane Toluene Trichlorofluoromethane	0.5 0.6 0.3 J 0.9
MW-8	Oct/Dec 2007	MW-8	0.5 U	0.5 U	0.5 U	0.5 U	0.5 U	0.5 U	0.5 U	1.8	62.0	Bromodichloromethane Bromoform Dibromochloromethane Dibromomethane	3.2 3.1 4.3 0.3 J
MW-8	Jan/Feb 2008	MW-8	0.5 U	0.5 U	0.5 U	0.5 U	0.5 U	0.5 U	0.5 U	0.3 J	310.0	Bromodichloromethane Dibromochloromethane Toluene Trichlorofluoromethane	0.3 J 0.3 J 2.0 0.7

Sample Location	Sampling Event	Sample Number	Carbon tetrachloride	TCE	PCE	1,1-DCA	1,2-DCA	1,1-DCE	Freon 113	Chloroform	Perchlorate	Other Volatile Organic Compounds and 1,4-Dioxane, NDMA, NDPA, 1,2,3-TCP	
MW-8	Jan/Feb 2008	DUPE-7-02/13/08	0.5 U	0.5 U	0.5 U	0.5 U	0.5 U	0.5 U	0.5 U	0.5 U	300.0	Bromodichloromethane	0.3 J
												Dibromochloromethane	0.3 J
												Toluene	2.2
												Trichlorofluoromethane	0.8
MW-8	Apr/May 2008	MW-8	0.5 U	0.5 U	0.5 U	0.5 U	0.5 U	0.5 U	0.5 U	0.5 U	30.0	Toluene	0.5 J
MW-8	Jul/Aug 2008	MW-8	0.5 U	0.5 U	0.5 U	0.5 U	0.5 U	0.5 U	0.5 U	0.5 U	108.0	Toluene	1.1
												Trichlorofluoromethane	1.1 J
MW-8	Oct/Nov 2008	MW-8	0.5 U	0.5 U	0.5 U	0.5 U	0.5 U	0.5 U	0.5 U	1.1	257.0	Bromodichloromethane	1.3
												Bromoform	0.9
												Dibromochloromethane	1.3
												Toluene	2.5
												Trichlorofluoromethane	1.0
MW-9	Apr/May 2003	MW-9	0.5 U	0.5 U	0.5 U	0.5 U	0.5 U	0.5 U	0.5 U	0.5 U	4.0 U	4-Methyl-2-pentanone	5.0 J
MW-9	Oct/Nov 2003	MW-9	0.5 U	0.5 U	0.5 U	0.5 U	0.5 U	0.5 U	0.5 U	0.5 U	3.0 J		
MW-9	Apr/May 2004	MW-9	0.5 U	0.5 U	0.5 U	0.5 U	0.5 U	0.5 U	0.5 U	0.5 U	4.0 U		
MW-9	Oct/Nov 2004	MW-9	0.5 U	0.5 U	0.5 U	0.5 U	0.5 U	0.5 U	0.5 U	0.5 U	4.0 U		
MW-9	Apr/May 2005	MW-9	0.5 U	0.5 U	0.5 U	0.5 U	0.5 U	0.5 U	0.5 U	0.5 U	4.0 U		
MW-9	Apr/May 2005	DUPE-3-2Q05	0.5 U	0.5 U	0.5 U	0.5 U	0.5 U	0.5 U	0.5 U	0.5 U	4.0 U		
MW-9	Oct/Nov 2005	MW-9	0.5 U	0.5 U	0.5 U	0.5 U	0.5 U	0.5 U	0.5 U	0.5 U	4.0 U		
MW-9	May/June 2006	MW-9	0.5 U	0.5 U	0.5 U	0.5 U	0.5 U	0.5 U	0.5 U	0.5 U	2.0 U		
MW-9	Oct/Dec 2006	MW-9	0.5 U	0.5 U	0.5 U	0.5 U	0.5 U	0.5 U	0.5 U	0.5 U	4.0 U		
MW-9	Oct/Dec 2006	DUPE-7-4Q06	0.5 U	0.5 U	0.5 U	0.5 U	0.5 U	0.5 U	0.5 U	0.5 U	4.0 U		
MW-9	Jun/Jul 2007	MW-9	0.5 U	0.5 U	0.5 U	0.5 U	0.5 U	0.5 U	0.5 U	0.5 U	2.0 U		
MW-9	Oct/Dec 2007	MW-9	0.5 U	0.5 U	0.5 U	0.5 U	0.5 U	0.5 U	0.5 U	0.5 U	2.0 U		
MW-9	Apr/May 2008	MW-9	0.5 U	0.5 U	0.5 U	0.5 U	0.5 U	0.5 U	0.5 U	0.5 U	2.0 U		
MW-9	Oct/Nov 2008	MW-9	0.5 U	0.5 U	0.5 U	0.5 U	0.5 U	0.5 U	0.5 U	0.5 U	1.0 U		
MW-10	Jan/Feb 2003	MW-10	0.5 U	2.5	1.3	0.5 J	0.5 U	0.5 U	0.5 U	0.5	3.5 J		
MW-10	Apr/May 2003	MW-10	0.2 J	11.2	1.3	0.8	0.5 U	0.5 U	0.5 U	1.1	17.5	1,4-Dioxane	1.0
												4-Methyl-2-pentanone	6.0 J
MW-10	Jul/Aug 2003	MW-10	0.3 J	12.3	0.9	0.6	0.5 U	0.5 U	0.5 U	1.3	43.6 J		
MW-10	Oct/Nov 2003	MW-10	0.5 U	10.8	1.5	0.9	0.5 U	0.5 U	0.5 U	1.2	21.9 J		
MW-10	Feb 2004	MW-10	0.5 U	4.9	1.7	0.8	0.5 U	0.5 U	0.5 U	0.9	5.1		
MW-10	Apr/May 2004	MW-10	0.5 U	13.4	2.0	1.1	0.5 U	0.5 U	0.5 U	1.3	13.5		
MW-10	Jul/Aug 2004	MW-10	0.5 U	14.6	1.5	0.9	0.5 U	0.5 U	0.5 U	1.3	25.3		
MW-10	Jul/Aug 2004	DUPE-6-3Q04	0.5 U	16.6	1.8	1.0	0.5 U	0.5 U	0.5 U	1.4	25.5		
MW-10	Oct/Nov 2004	MW-10	0.5 U	4.8	2.2	1.0	0.5 U	0.5 U	0.5 U	1.0	4.0 U	Toluene	0.4 J
MW-10	Oct/Nov 2004	DUP-6-11/18/04	0.5 U	4.5	2.2	0.9	0.5 U	0.5 U	0.5 U	0.9	4.0 U	Toluene	0.4 J
MW-10	Jan/Feb 2005	MW-10	1.3	17.5	1.5	0.8	0.5 U	0.5 U	0.5 U	1.4	71.6	Methylene chloride	0.7
MW-10	Apr/May 2005	MW-10	0.5 U	5.5	0.4 J	0.5 U	0.5 U	0.5 U	0.5 U	1.1	91.8	Bromodichloromethane	0.4 J
MW-10	Apr/May 2005	DUPE-9-2Q05	0.5 U	5.8	0.4 J	0.5 U	0.5 U	0.5 U	0.5 U	1.1	91.1	Bromodichloromethane	0.5 J
MW-10	Jul/Sep 2005	MW-10	0.5	4.9	0.5 U	0.5 U	0.5 U	0.5 U	0.5 U	1.2	108.0		
MW-10	Jul/Sep 2005	DUPE-7-3Q05	0.5 U	5.1	0.5 U	0.5 U	0.5 U	0.5 U	0.5 U	1.1	110.0		
MW-10	Oct/Nov 2005	MW-10	0.7	22.9	1.3	0.3 J	0.5 U	0.5 U	0.5 U	2.6	57.0		
MW-10	Mar/Apr 2006	MW-10	0.5 J	21.0	1.6	0.6	0.5 U	0.5 U	0.5 U	2.1	22.0	Toluene	0.3 J
MW-10	May/June 2006	MW-10	0.8	30.0	1.6	0.3 J	0.5 U	0.5 U	0.5 U	2.8	32.0	Toluene	0.9
MW-10	Aug/Sep 2006	MW-10	0.7	38.0	1.5	0.5	0.5 U	0.5 U	0.3 J	2.8	26.0		
MW-10	Oct/Dec 2006	MW-10	0.5 U	7.6	1.4	0.8	0.5 U	0.5 U	0.5 U	0.9	4.0 U		

Sample Location	Sampling Event	Sample Number	Carbon tetrachloride	TCE	PCE	1,1-DCA	1,2-DCA	1,1-DCE	Freon 113	Chloroform	Perchlorate	Other Volatile Organic Compounds and 1,4-Dioxane, NDMA, NDPA, 1,2,3-TCP
MW-10	Oct/Dec 2006	DUPE-8-4Q06	0.5 U	7.7	1.4	0.7	0.5 U	0.5 U	0.5 U	0.9	5.6	
MW-10	Mar/Apr 2007	MW-10	0.5 U	3.1	1.2	0.7	0.5 U	0.5 U	0.5 U	0.6	4.0 U	Toluene 0.8
MW-10	Jun/Jul 2007	MW-10	0.5 U	4.5	1.2	0.7	0.5 U	0.5 U	0.5 U	0.7	4.0 U	Toluene 0.4 J
MW-10	Aug/Sep 2007	MW-10	0.5 U	3.7	1.0	0.5 U	0.5 U	0.5 U	0.5 U	0.7	4.0 U	Toluene 0.4 J
MW-10	Oct/Dec 2007	MW-10	0.5 U	4.8	1.3	0.7	0.5 U	0.5 U	0.5 U	0.8	6.6 J	Toluene 0.8
MW-10	Oct/Dec 2007	DUPE-7-4Q07	0.5 U	4.6	1.3	0.6	0.5 U	0.5 U	0.5 U	0.8	4.0 J	Toluene 0.9
MW-10	Jan/Feb 2008	MW-10	0.5 U	2.5	1.1	0.6	0.5 U	0.5 U	0.5 U	0.7	3.6	Toluene 2.2
MW-10	Apr/May 2008	MW-10	0.5 U	4.6	1.0	0.5 J	0.5 U	0.5 U	0.5 U	0.8	6.1	Toluene 0.5 J
MW-10	Jul/Aug 2008	MW-10	0.5 U	3.6	0.8	0.5 U	0.5 U	0.5 U	0.5 U	0.7	4.6	Toluene 1.3
MW-10	Oct/Nov 2008	MW-10	0.5 U	2.6	1.2	0.5 U	0.5 U	0.5 U	0.5 U	0.5	2.8	Toluene 1.2
MW-11 Screen 1	Jan/Feb 2003	MW-11-1	0.5 U	0.5 U	0.5 U	0.5 U	0.5 U	0.5 U	0.5 U	0.5 U	2.4 J	
MW-11 Screen 1	Apr/May 2003	MW-11-1	0.5 U	0.5 U	0.5 U	0.5 U	0.5 U	0.5 U	0.5 U	0.5 U	4.0 U	4-Methyl-2-pentanone 6.0 J
MW-11 Screen 1	Jul/Aug 2003	MW-11-1	0.5 U	0.5 U	0.5 U	0.5 U	0.5 U	0.5 U	0.5 U	0.5 U	4.0 U	
MW-11 Screen 1	Oct/Nov 2003	MW-11-1	0.5 U	0.5 U	0.5 U	0.5 U	0.5 U	0.5 U	0.5 U	0.5 U	4.0 U	
MW-11 Screen 1	Feb 2004	MW-11-1	0.5 U	0.5 U	0.5 U	0.5 U	0.5 U	0.5 U	0.5 U	0.5 U	4.0 UJ	
MW-11 Screen 1	Apr/May 2004	MW-11-1	0.5 U	0.5 U	0.5 U	0.5 U	0.5 U	0.5 U	0.5 U	0.5 U	4.0 U	
MW-11 Screen 1	Jul/Aug 2004	MW-11-1	0.5 U	0.5 U	0.5 U	0.5 U	0.5 U	0.5 U	0.5 U	0.5 U	4.0 U	
MW-11 Screen 1	Oct/Nov 2004	MW-11-1	0.5 U	0.5 U	0.5 U	0.5 U	0.5 U	0.5 U	0.5 U	0.5 U	4.0 U	
MW-11 Screen 1	Jan/Feb 2005	MW-11-1	0.5 U	0.5 U	0.5 U	0.5 U	0.5 U	0.5 U	0.5 U	0.5 U	4.0 U	
MW-11 Screen 1	Apr/May 2005	MW-11-1	0.5 U	0.5 U	0.5 U	0.5 U	0.5 U	0.5 U	0.5 U	0.5 U	4.0 U	
MW-11 Screen 1	Jul/Sep 2005	MW-11-1	0.5 U	0.5 U	0.5 U	0.5 U	0.5 U	0.5 U	0.5 U	0.5 U	4.0 U	m,p-Xylene 0.5
MW-11 Screen 1	Oct/Nov 2005	MW-11-1	0.5 U	0.5 U	0.5 U	0.5 U	0.5 U	0.5 U	0.5 U	0.5 U	4.0 U	Methylene chloride 1.0
MW-11 Screen 1	Mar/Apr 2006	MW-11-1	0.5 U	0.5 U	0.5 U	0.5 U	0.5 U	0.5 U	0.5 U	0.5 U	4.0 U	
MW-11 Screen 1	May/Jun 2006	MW-11-1	0.5 U	0.5 U	0.5 U	0.5 U	0.5 U	0.5 U	0.5 U	0.5 U	4.0 U	
MW-11 Screen 1	Aug/Sep 2006	MW-11-1	0.5 U	0.5 U	0.5 U	0.5 U	0.5 U	0.5 U	0.5 U	0.5 U	4.0 U	
MW-11 Screen 1	Oct/Dec 2006	MW-11-1	0.5 U	0.5 U	0.5 U	0.5 U	0.5 U	0.5 U	0.5 U	0.5 U	4.0 U	
MW-11 Screen 1	Oct/Dec 2006	DUPE-4-4Q06	0.5 U	0.5 U	0.5 U	0.5 U	0.5 U	0.5 U	0.5 U	0.5 U	4.0 U	
MW-11 Screen 1	Mar/Apr 2007	MW-11-1	0.5 U	0.5 U	0.5 U	0.5 U	0.5 U	0.5 U	0.5 U	0.5 U	2.5 U	
MW-11 Screen 1	Jun/Jul 2007	MW-11-1	0.5 U	0.5 U	0.5 U	0.5 U	0.5 U	0.5 U	0.5 U	0.5 U	4.0 U	
MW-11 Screen 1	Aug/Sep 2007	MW-11-1	0.5 U	0.5 U	0.5 U	0.5 U	0.5 U	0.5 U	0.5 U	0.5 U	2.0 U	
MW-11 Screen 1	Oct/Dec 2007	MW-11-1	0.5 U	0.5 U	0.5 U	0.5 U	0.5 U	0.5 U	0.5 U	0.5 U	4.0 U	
MW-11 Screen 1	Jan/Feb 2008	MW-11-1	0.5 U	0.5 U	0.5 U	0.5 U	0.5 U	0.5 U	0.5 U	0.5 U	2.0 U	
MW-11 Screen 1	Jan/Feb 2008	DUPE-1-1Q08	0.5 U	0.5 U	0.5 U	0.5 U	0.5 U	0.5 U	0.5 U	0.5 U	2.0 U	
MW-11 Screen 1	Apr/May 2008	MW-11-1	0.5 U	0.5 U	0.5 U	0.5 U	0.5 U	0.5 U	0.5 U	0.5 U	2.0 U	
MW-11 Screen 1	Jul/Aug 2008	MW-11-1	0.5 U	0.5 U	0.5 U	0.5 U	0.5 U	0.5 U	0.5 U	0.5 U	2.0 U	
MW-11 Screen 1	Oct/Nov 2008	MW-11-1	0.5 U	0.5 U	0.5 U	0.5 U	0.5 U	0.5 U	0.5 U	2.8	1.0 U	
MW-11 Screen 2	Jan/Feb 2003	MW-11-2	0.5 U	0.5 U	0.5 U	0.5 U	0.5 U	0.5 U	0.5 U	0.5 J	3.6 J	
MW-11 Screen 2	Apr/May 2003	MW-11-2	0.5 U	0.5 U	0.5 U	0.5 U	0.5 U	0.5 U	0.5 U	0.5 U	4.0 U	4-Methyl-2-pentanone 6.0 J
MW-11 Screen 2	Jul/Aug 2003	MW-11-2	0.5 U	0.5 U	0.5 U	0.5 U	0.5 U	0.5 U	0.5 U	0.5 U	4.0 U	
MW-11 Screen 2	Oct/Nov 2003	MW-11-2	0.5 U	0.5 U	0.5 U	0.5 U	0.5 U	0.5 U	0.5 U	0.5 U	4.0 U	
MW-11 Screen 2	Feb 2004	MW-11-2	0.5 U	0.5 U	0.5 U	0.5 U	0.5 U	0.5 U	0.5 U	0.5 U	4.0 UJ	
MW-11 Screen 2	Apr/May 2004	MW-11-2	0.5 U	0.5 U	0.5 U	0.5 U	0.5 U	0.5 U	0.5 U	0.5 U	4.0 U	
MW-11 Screen 2	Jul/Aug 2004	MW-11-2	0.5 U	0.5 U	0.5 U	0.5 U	0.5 U	0.5 U	0.5 U	0.5 U	4.0 U	
MW-11 Screen 2	Oct/Nov 2004	MW-11-2	0.5 U	0.5 U	0.5 U	0.5 U	0.5 U	0.5 U	0.5 U	0.3 J	4.0 U	
MW-11 Screen 2	Jan/Feb 2005	MW-11-2	1.0	0.5 U	0.5 U	0.5 U	0.5 U	0.5 U	0.5 U	0.5 U	4.0 U	m,p-Xylene 0.4 J
MW-11 Screen 2	Apr/May 2005	MW-11-2	0.5 U	0.5 U	0.5 U	0.5 U	0.5 U	0.5 U	0.5 U	0.5 U	4.0 U	m,p-Xylene 0.4 J
MW-11 Screen 2	Jul/Sep 2005	MW-11-2	0.5 U	0.5 U	0.5 U	0.5 U	0.5 U	0.5 U	0.5 U	0.5 U	4.0 U	

Sample Location	Sampling Event	Sample Number	Carbon tetrachloride	TCE	PCE	1,1-DCA	1,2-DCA	1,1-DCE	Freon 113	Chloroform	Perchlorate	Other Volatile Organic Compounds and 1,4-Dioxane, NDMA, NDPA, 1,2,3-TCP
MW-11 Screen 2	Jul/Sep 2005	DUPE-4-3Q05	0.5 U	0.5 U	0.5 U	0.5 U	0.5 U	0.5 U	0.5 U	0.5 U	4.0 U	
MW-11 Screen 2	Oct/Nov 2005	MW-11-2	0.5 U	0.5 U	0.5 U	0.5 U	0.5 U	0.5 U	0.5 U	0.5 U	4.0 U	
MW-11 Screen 2	Mar/Apr 2006	MW-11-2	0.5 U	0.5 U	0.5 U	0.5 U	0.5 U	0.5 U	0.5 U	0.5 U	2.0 U	
MW-11 Screen 2	Mar/Apr 2006	DUPE-7-1Q06	0.5 U	0.5 U	0.5 U	0.5 U	0.5 U	0.5 U	0.5 U	0.5 U	2.0 U	
MW-11 Screen 2	May/Jun 2006	MW-11-2	0.5 U	0.5 U	0.5 U	0.5 U	0.5 U	0.5 U	0.5 U	0.5 U	2.0 U	
MW-11 Screen 2	Aug/Sep 2006	MW-11-2	0.5 U	0.5 U	0.5 U	0.5 U	0.5 U	0.5 U	0.5 U	0.5 U	2.0 U	
MW-11 Screen 2	Oct/Dec 2006	MW-11-2	0.5 U	0.5 U	0.5 U	0.5 U	0.5 U	0.5 U	0.5 U	0.5 U	2.0 U	
MW-11 Screen 2	Mar/Apr 2007	MW-11-2	0.5 U	0.5 U	0.5 U	0.5 U	0.5 U	0.5 U	0.5 U	0.5 U	2.0 U	
MW-11 Screen 2	Jun/Jul 2007	MW-11-2	0.5 U	0.5 U	0.5 U	0.5 U	0.5 U	0.5 U	0.5 U	0.5 U	2.0 U	
MW-11 Screen 2	Aug/Sep 2007	MW-11-2	0.5 U	0.5 U	0.5 U	0.5 U	0.5 U	0.5 U	0.5 U	0.5 U	2.0 U	
MW-11 Screen 2	Oct/Dec 2007	MW-11-2	0.5 U	0.5 U	0.5 U	0.5 U	0.5 U	0.5 U	0.5 U	0.5 U	2.0	
MW-11 Screen 2	Oct/Dec 2007	DUPE-2-4Q07	0.5 U	0.5 U	0.5 U	0.5 U	0.5 U	0.5 U	0.5 U	0.5 U	4.0 U	
MW-11 Screen 2	Jan/Feb 2008	MW-11-2	0.5 U	0.5 U	0.5 U	0.5 U	0.5 U	0.5 U	0.5 U	0.5 U	2.0 U	
MW-11 Screen 2	Apr/May 2008	MW-11-2	0.5 U	0.5 U	0.5 U	0.5 U	0.5 U	0.5 U	0.5 U	0.5 U	2.0 U	
MW-11 Screen 2	Jul/Aug 2008	MW-11-2	0.5 U	0.5 U	0.5 U	0.5 U	0.5 U	0.5 U	0.5 U	0.5 U	2.0 U	
MW-11 Screen 2	Oct/Nov 2008	MW-11-2	0.5 U	0.5 U	0.5 U	0.5 U	0.5 U	0.5 U	0.5 U	0.5 U	1.0 U	
MW-11 Screen 3	Jan/Feb 2003	MW-11-3	0.5 U	0.5 U	0.5 U	0.5 U	0.5 U	0.5 U	0.5 U	0.5 U	3.1 J	
MW-11 Screen 3	Apr/May 2003	MW-11-3	0.5 U	0.5 U	0.5 U	0.5 U	0.5 U	0.5 U	0.5 U	0.5 U	4.0 U	4-Methyl-2-pentanone 6.0 J
MW-11 Screen 3	Jul/Aug 2003	MW-11-3	0.5 U	0.5 U	0.5 U	0.5 U	0.5 U	0.5 U	0.5 U	0.5 U	4.0 U	
MW-11 Screen 3	Oct/Nov 2003	MW-11-3	0.5 U	0.5 U	0.5 U	0.5 U	0.5 U	0.5 U	0.5 U	0.5 U	4.0 U	4-Methyl-2-pentanone 2.0 J Chloroethane 1.4 Chloromethane 0.4 J
MW-11 Screen 3	Feb 2004	MW-11-3	0.5 U	0.5 U	0.5 U	0.5 U	0.5 U	0.5 U	0.5 U	0.5 U	4.0 UJ	
MW-11 Screen 3	Apr/May 2004	MW-11-3	0.5 U	0.5 U	0.5 U	0.5 U	0.5 U	0.5 U	0.5 U	0.5 U	4.0 U	
MW-11 Screen 3	Apr/May 2004	DUPE-5-2Q04	0.5 U	0.5 U	0.5 U	0.5 U	0.5 U	0.5 U	0.5 U	0.5 U	4.0 U	
MW-11 Screen 3	Jul/Aug 2004	MW-11-3	0.5 U	0.5 U	0.5 U	0.5 U	0.5 U	0.5 U	0.5 U	0.5 U	4.0 U	Methyl-tert-butyl ether (MTBE) 0.4 J Styrene 0.3 J
MW-11 Screen 3	Oct/Nov 2004	MW-11-3	0.5 U	0.5 U	0.5 U	0.5 U	0.5 U	0.5 U	0.5 U	0.5 U	4.0 U	
MW-11 Screen 3	Oct/Nov 2004	DUPE-5-4Q04	0.5 U	0.5 U	0.5 U	0.5 U	0.5 U	0.5 U	0.5 U	0.5 U	4.0 U	
MW-11 Screen 3	Jan/Feb 2005	MW-11-3	0.5 U	0.5 U	0.5 U	0.5 U	0.5 U	0.5 U	0.5 U	0.5 U	4.0 U	
MW-11 Screen 3	Apr/May 2005	MW-11-3	0.5 U	0.5 U	0.5 U	0.5 U	0.5 U	0.5 U	0.5 U	0.5 U	4.0 U	
MW-11 Screen 3	Apr/May 2005	DUPE-7-2Q05	0.5 U	0.5 U	0.5 U	0.5 U	0.5 U	0.5 U	0.5 U	0.5 U	4.0 U	
MW-11 Screen 3	Jul/Sep 2005	MW-11-3	0.5 U	0.5 U	0.5 U	0.5 U	0.5 U	0.5 U	0.5 U	0.5 U	4.0 U	m,p-Xylene 0.6
MW-11 Screen 3	Oct/Nov 2005	MW-11-3	0.5 U	0.5 U	0.5 U	0.5 U	0.5 U	0.5 U	0.5 U	0.5 U	4.0 U	
MW-11 Screen 3	Mar/Apr 2006	MW-11-3	0.5 U	0.5 U	0.5 U	0.5 U	0.5 U	0.5 U	0.5 U	0.5 U	2.0 U	
MW-11 Screen 3	May/Jun 2006	MW-11-3	0.5 U	0.5 U	0.5 U	0.5 U	0.5 U	0.5 U	0.5 U	0.5 U	2.0 U	
MW-11 Screen 3	May/Jun 2006	DUPE-7-2Q06	0.5 U	0.5 U	0.5 U	0.5 U	0.5 U	0.5 U	0.5 U	0.5 U	2.0 U	
MW-11 Screen 3	Aug/Sep 2006	MW-11-3	0.5 U	0.5 U	0.5 U	0.5 U	0.5 U	0.5 U	0.5 U	0.5 U	2.0 U	
MW-11 Screen 3	Oct/Dec 2006	MW-11-3	0.5 U	0.5 U	0.5 U	0.5 U	0.5 U	0.5 U	0.5 U	0.5 U	2.0 U	
MW-11 Screen 3	Mar/Apr 2007	MW-11-3	0.5 U	0.5 U	0.5 U	0.5 U	0.5 U	0.5 U	0.5 U	0.5 U	2.0 U	
MW-11 Screen 3	Jun/Jul 2007	MW-11-3	0.5 U	0.5 U	0.5 U	0.5 U	0.5 U	0.5 U	0.5 U	0.5 U	2.0 U	
MW-11 Screen 3	Aug/Sep 2007	MW-11-3	0.5 U	0.5 U	0.5 U	0.5 U	0.5 U	0.5 U	0.5 U	0.5 U	2.0 U	
MW-11 Screen 3	Oct/Dec 2007	MW-11-3	0.5 U	0.5 U	0.5 U	0.5 U	0.5 U	0.5 U	0.5 U	0.5 U	2.0 U	
MW-11 Screen 3	Jan/Feb 2008	MW-11-3	0.5 U	0.5 U	0.5 U	0.5 U	0.5 U	0.5 U	0.5 U	0.5 U	2.0 U	
MW-11 Screen 3	Apr/May 2008	MW-11-3	0.5 U	0.5 U	0.5 U	0.5 U	0.5 U	0.5 U	0.5 U	0.5 U	2.0 U	
MW-11 Screen 3	Jul/Aug 2008	MW-11-3	0.5 U	0.5 U	0.5 U	0.5 U	0.5 U	0.5 U	0.5 U	0.5 U	2.0 U	
MW-11 Screen 3	Oct/Nov 2008	MW-11-3	0.5 U	0.5 U	0.5 U	0.5 U	0.5 U	0.5 U	0.5 U	0.5 U	1.0 U	

Sample Location	Sampling Event	Sample Number	Carbon tetrachloride	TCE	PCE	1,1-DCA	1,2-DCA	1,1-DCE	Freon 113	Chloroform	Perchlorate	Other Volatile Organic Compounds and 1,4-Dioxane, NDMA, NDPA, 1,2,3-TCP
MW-11 Screen 4	Jan/Feb 2003	MW-11-4	0.5 U	0.5 U	0.5 U	0.5 U	0.5 U	0.5 U	0.5 U	0.5 U	4.8	
MW-11 Screen 4	Apr/May 2003	MW-11-4	0.5 U	0.5 U	0.5 U	0.5 U	0.5 U	0.5 U	0.5 U	0.5 U	4.0 U	4-Methyl-2-pentanone 7.0 J
MW-11 Screen 4	Jul/Aug 2003	MW-11-4	0.5 U	0.5 U	0.5 U	0.5 U	0.5 U	0.5 U	0.5 U	0.5 U	4.0 U	4-Methyl-2-pentanone 0.3 J
MW-11 Screen 4	Oct/Nov 2003	MW-11-4	0.5 U	0.5 U	0.5 U	0.5 U	0.5 U	0.5 U	0.5 U	0.5 U	4.0 U	
MW-11 Screen 4	Feb 2004	MW-11-4	0.5 U	0.5 U	0.5 U	0.5 U	0.5 U	0.5 U	0.5 U	0.5 U	4.0 UJ	
MW-11 Screen 4	Feb 2004	DUPE-5-1Q04	0.5 U	0.5 U	0.5 U	0.5 U	0.5 U	0.5 U	0.5 U	0.5 U	4.0 UJ	
MW-11 Screen 4	Apr/May 2004	MW-11-4	0.5 U	0.5 U	0.5 U	0.5 U	0.5 U	0.5 U	0.5 U	0.5 U	4.0 U	
MW-11 Screen 4	Jul/Aug 2004	MW-11-4	0.5 U	0.5 U	0.5 U	0.5 U	0.5 U	0.5 U	0.5 U	0.5 U	4.0 U	
MW-11 Screen 4	Jul/Aug 2004	DUPE-3-3Q04	0.5 U	0.5 U	0.5 U	0.5 U	0.5 U	0.5 U	0.5 U	0.5 U	4.0 U	
MW-11 Screen 4	Oct/Nov 2004	MW-11-4	0.5 U	0.5 U	0.5 U	0.5 U	0.5 U	0.5 U	0.5 U	0.5 U	4.0 U	
MW-11 Screen 4	Jan/Feb 2005	MW-11-4	0.5 U	0.5 U	0.5 U	0.5 U	0.5 U	0.5 U	0.5 U	0.5 U	4.0 U	m,p-Xylene 0.4 J
MW-11 Screen 4	Apr/May 2005	MW-11-4	0.5 U	0.5 U	0.5 U	0.5 U	0.5 U	0.5 U	0.5 U	0.5 U	4.0 U	
MW-11 Screen 4	Jul/Sep 2005	MW-11-4	0.5 U	0.5 U	0.5 U	0.5 U	0.5 U	0.5 U	0.5 U	0.5 U	4.0 U	
MW-11 Screen 4	Oct/Nov 2005	MW-11-4	0.5 U	0.5 U	0.5 U	0.5 U	0.5 U	0.5 U	0.5 U	0.5 U	4.0 U	
MW-11 Screen 4	Mar/Apr 2006	MW-11-4	0.5 U	0.5 U	0.5 U	0.5 U	0.5 U	0.5 U	0.5 U	0.5 U	1.0 U	
MW-11 Screen 4	May/Jun 2006	MW-11-4	0.5 U	0.5 U	0.5 U	0.5 U	0.5 U	0.5 U	0.5 U	0.5 U	1.0 U	
MW-11 Screen 4	Aug/Sep 2006	MW-11-4	0.5 U	0.5 U	0.5 U	0.5 U	0.5 U	0.5 U	0.5 U	0.5 U	1.0 U	
MW-11 Screen 4	Oct/Dec 2006	MW-11-4	0.5 U	0.5 U	0.5 U	0.5 U	0.5 U	0.5 U	0.5 U	0.5 U	1.0 U	
MW-11 Screen 4	Mar/Apr 2007	MW-11-4	0.5 U	0.5 U	0.5 U	0.5 U	0.5 U	0.5 U	0.5 U	0.5 U	1.0 U	
MW-11 Screen 4	Jun/Jul 2007	MW-11-4	0.5 U	0.5 U	0.5 U	0.5 U	0.5 U	0.5 U	0.5 U	0.5 U	1.0 U	
MW-11 Screen 4	Aug/Sep 2007	MW-11-4	0.5 U	0.5 U	0.5 U	0.5 U	0.5 U	0.5 U	0.5 U	0.5 U	1.0 U	Styrene 0.4 J
MW-11 Screen 4	Oct/Dec 2007	MW-11-4	0.5 U	0.5 U	0.5 U	0.5 U	0.5 U	0.5 U	0.5 U	0.5 U	2.0 U	
MW-11 Screen 4	Jan/Feb 2008	MW-11-4	0.5 U	0.5 U	0.5 U	0.5 U	0.5 U	0.5 U	0.5 U	0.5 U	1.0 U	
MW-11 Screen 4	Apr/May 2008	MW-11-4	0.5 U	0.5 U	0.5 U	0.5 U	0.5 U	0.5 U	0.5 U	0.5 U	2.0 U	
MW-11 Screen 4	Jul/Aug 2008	MW-11-4	0.5 U	0.5 U	0.5 U	0.5 U	0.5 U	0.5 U	0.5 U	0.5 U	2.0 U	
MW-11 Screen 4	Jul/Aug 2008	DUPE-06-3Q08	0.5 U	0.5 U	0.5 U	0.5 U	0.5 U	0.5 U	0.5 U	0.5 U	2.0 U	
MW-11 Screen 4	Oct/Nov 2008	MW-11-4	0.5 U	0.5 U	0.5 U	0.5 U	0.5 U	0.5 U	0.5 U	0.5 U	1.0 U	
MW-11 Screen 4	Oct/Nov 2008	DUPE-07-4208	0.5 U	0.5 U	0.5 U	0.5 U	0.5 U	0.5 U	0.5 U	0.5 U	1.0 U	
MW-11 Screen 5	Apr/May 2003	MW-11-5	0.5 U	0.5 U	0.5 U	0.5 U	0.5 U	0.5 U	0.5 U	0.5 U	4.0 U	4-Methyl-2-pentanone 7.0 J
MW-11 Screen 5	Oct/Nov 2003	MW-11-5	0.5 U	0.5 U	0.5 U	0.5 U	0.5 U	0.5 U	0.5 U	0.5 U	4.0 U	
MW-11 Screen 5	Apr/May 2004	MW-11-5	0.5 U	0.5 U	0.5 U	0.5 U	0.5 U	0.5 U	0.5 U	0.5 U	4.0 U	Methylene chloride 0.6
MW-11 Screen 5	Oct/Nov 2004	MW-11-5	0.5 U	0.5 U	0.5 U	0.5 U	0.5 U	0.5 U	0.5 U	0.5 U	4.0 U	
MW-11 Screen 5	Apr/May 2005	MW-11-5	0.5 U	0.5 U	0.5 U	0.5 U	0.5 U	0.5 U	0.5 U	0.5 U	4.0 U	
MW-11 Screen 5	Oct/Nov 2005	MW-11-5	0.5 U	0.5 U	0.5 U	0.5 U	0.5 U	0.5 U	0.5 U	0.5 U	4.0 U	Styrene 0.3 J
MW-11 Screen 5	Oct/Nov 2005	DUPE-6-4Q05	0.5 U	0.5 U	0.5 U	0.5 U	0.5 U	0.5 U	0.5 U	0.5 U	4.0 U	
MW-11 Screen 5	May/Jun 2006	MW-11-5	0.5 U	0.5 U	0.5 U	0.5 U	0.5 U	0.5 U	0.5 U	0.5 U	2.0 U	
MW-11 Screen 5	Oct/Dec 2006	MW-11-5	0.5 U	0.5 U	0.5 U	0.5 U	0.5 U	0.5 U	0.5 U	0.5 U	2.0 U	
MW-11 Screen 5	Jun/Jul 2007	MW-11-5	0.5 U	0.5 U	0.5 U	0.5 U	0.5 U	0.5 U	0.5 U	0.5 U	1.0 U	
MW-11 Screen 5	Oct/Dec 2007	MW-11-5	0.5 U	0.5 U	0.5 U	0.5 U	0.5 U	0.5 U	0.5 U	0.5 U	2.0 U	
MW-11 Screen 5	Apr/May 2008	MW-11-5	0.5 U	0.5 U	0.5 U	0.5 U	0.5 U	0.5 U	0.5 U	0.5 U	2.0 U	
MW-11 Screen 5	Oct/Nov 2008	MW-11-5	0.5 U	0.5 U	0.5 U	0.5 U	0.5 U	0.5 U	0.5 U	0.5 U	1.0 U	
MW-12 Screen 1	Jan/Feb 2003	MW-12-1	0.5 U	0.5 U	0.5 U	0.5 U	0.5 U	0.5 U	0.5 U	0.5 U	2.9 J	1,3-Dichloropropane 0.6
MW-12 Screen 1	Apr/May 2003	MW-12-1	0.5 U	0.5 U	0.5 U	0.5 U	0.5 U	0.5 U	0.5 U	0.5 U	4.0 U	4-Methyl-2-pentanone 8.0 J
MW-12 Screen 1	Jul/Aug 2003	MW-12-1	0.5 U	0.5 U	0.5 U	0.5 U	0.5 U	0.5 U	0.5 U	0.5 U	4.0 U	
MW-12 Screen 1	Oct/Nov 2003	MW-12-1	0.5 U	0.5 U	0.5 U	0.5 U	0.5 U	0.5 U	0.5 U	0.5 U	4.0 U	
MW-12 Screen 1	Oct/Nov 2003	DUPE-4-4-Q03	0.5 U	0.5 U	0.5 U	0.5 U	0.5 U	0.5 U	0.5 U	0.5 U	4.0 U	
MW-12 Screen 1	Feb 2004	MW-12-1	0.5 U	0.5 U	0.5 U	0.5 U	0.5 U	0.5 U	0.5 U	0.5 U	4.0 U	

Sample Location	Sampling Event	Sample Number	Carbon tetrachloride	TCE	PCE	1,1-DCA	1,2-DCA	1,1-DCE	Freon 113	Chloroform	Perchlorate	Other Volatile Organic Compounds and 1,4-Dioxane, NDMA, NDPA, 1,2,3-TCP
MW-12 Screen 1	Apr/May 2004	MW-12-1	0.5 U	0.5 U	0.5 U	0.5 U	0.5 U	0.5 U	0.5 U	0.5 U	4.0 U	
MW-12 Screen 1	Jul/Aug 2004	MW-12-1	0.5 U	0.5 U	0.5 U	0.5 U	0.5 U	0.5 U	0.5 U	0.5 U	4.0 U	
MW-12 Screen 1	Oct/Nov 2004	MW-12-1	0.5 U	0.5 U	0.5 U	0.5 U	0.5 U	0.5 U	0.5 U	0.5 U	4.0 U	
MW-12 Screen 1	Jan/Feb 2005	MW-12-1	0.5 U	0.5 U	0.5 U	0.5 U	0.5 U	0.5 U	0.5 U	0.5 U	4.0 U	
MW-12 Screen 1	Apr/May 2005	MW-12-1	0.5 U	0.5 U	0.5 U	0.5 U	0.5 U	0.5 U	0.5 U	0.5 U	4.0 U	
MW-12 Screen 1	Jul/Sep 2005	MW-12-1	0.5 U	0.5 U	0.5 U	0.5 U	0.5 U	0.5 U	0.5 U	0.5 U	4.0 U	1,2,3-Trichloropropane 0.0050 U 1,2,3-Trichloropropane 0.5000 U
MW-12 Screen 1	Oct/Nov 2005	MW-12-1	0.5 U	0.5 U	0.5 U	0.5 U	0.5 U	0.5 U	0.5 U	0.5 U	4.0 U	Methylene chloride 0.5 J
MW-12 Screen 1	Mar/Apr 2006	MW-12-1	0.5 U	0.5 U	0.5 U	0.5 U	0.5 U	0.5 U	0.5 U	0.5 U	2.0 U	
MW-12 Screen 1	Mar/Apr 2006	DUPE-6-1Q06	0.5 U	0.5 U	0.5 U	0.5 U	0.5 U	0.5 U	0.5 U	0.5 U	2.0 U	
MW-12 Screen 1	May/Jun 2006	MW-12-1	0.5 U	0.5 U	0.5 U	0.5 U	0.5 U	0.5 U	0.5 U	0.5 U	2.0 U	
MW-12 Screen 1	Aug/Sep 2006	MW-12-1	0.5 U	0.5 U	0.5 U	0.5 U	0.5 U	0.5 U	0.5 U	0.5 U	2.0 U	
MW-12 Screen 1	Oct/Dec 2006	MW-12-1	0.5 U	0.5 U	0.5 U	0.5 U	0.5 U	0.5 U	0.5 U	0.5 U	2.0 U	
MW-12 Screen 1	Mar/Apr 2007	MW-12-1	0.5 U	0.5 U	0.5 U	0.5 U	0.5 U	0.5 U	0.5 U	0.5 U	2.0 U	
MW-12 Screen 1	Jun/Jul 2007	MW-12-1	0.5 U	0.5 U	0.5 U	0.5 U	0.5 U	0.5 U	0.5 U	0.5 U	2.0 U	
MW-12 Screen 1	Jun/Jul 2007	DUPE-5-2Q07	0.5 U	0.5 U	0.5 U	0.5 U	0.5 U	0.5 U	0.5 U	0.5 U	2.0 U	
MW-12 Screen 1	Aug/Sep 2007	MW-12-1	0.5 U	0.5 U	0.5 U	0.5 U	0.5 U	0.5 U	0.5 U	0.5 U	2.0 U	
MW-12 Screen 1	Oct/Dec 2007	MW-12-1	0.5 U	0.5 U	0.5 U	0.5 U	0.5 U	0.5 U	0.5 U	0.5 U	4.3	
MW-12 Screen 1	Jan/Feb 2008	MW-12-1	0.5 U	0.5 U	0.5 U	0.5 U	0.5 U	0.5 U	0.5 U	0.5 U	2.0 U	
MW-12 Screen 1	Apr/May 2008	MW-12-1	0.5 U	0.5 U	0.5 U	0.5 U	0.5 U	0.5 U	0.5 U	0.5 U	2.0 U	
MW-12 Screen 1	Jul/Aug 2008	MW-12-1	0.5 U	0.5 U	0.5 U	0.5 U	0.5 U	0.5 U	0.5 U	0.5 U	1.0 U	
MW-12 Screen 1	Oct/Nov 2008	MW-12-1	0.5 U	0.5 U	0.5 U	0.5 U	0.5 U	0.5 U	0.5 U	0.5 U	1.0 U	
MW-12 Screen 2	Jan/Feb 2003	MW-12-2	0.5 J	0.5 U	0.5 U	0.5 U	0.5 U	0.5 U	0.5 U	0.5 U	2.2 J	1,3-Dichloropropane 0.5
MW-12 Screen 2	Jan/Feb 2003	DUPE-4-1Q03	0.6	0.5 U	0.5 U	0.5 U	0.5 U	0.5 U	0.5 U	0.5 U	3.6 J	1,3-Dichloropropane 0.6
MW-12 Screen 2	Apr/May 2003	MW-12-2	0.5 U	0.5 U	0.5 U	0.5 U	0.5 U	0.5 U	0.5 U	0.5 U	2.0 J	4-Methyl-2-pentanone 5.0 J
MW-12 Screen 2	Jul/Aug 2003	MW-12-2	0.3 J	0.5 U	0.5 U	0.5 U	0.5 U	0.5 U	0.5 U	0.5 U	3.4 J	
MW-12 Screen 2	Oct/Nov 2003	MW-12-2	0.4 J	0.5 U	0.5 U	0.5 U	0.5 U	0.5 U	0.5 U	0.5 U	4.0 U	
MW-12 Screen 2	Feb 2004	MW-12-2	0.5 U	0.5 U	0.5 U	0.5 U	0.5 U	0.5 U	0.5 U	0.5 U	4.0 U	
MW-12 Screen 2	Apr/May 2004	MW-12-2	0.5 U	0.5 U	0.5 U	0.5 U	0.5 U	0.5 U	0.5 U	0.5 U	4.0 U	
MW-12 Screen 2	Jul/Aug 2004	MW-12-2	0.5 J	0.5 U	0.5 U	0.5 U	0.5 U	0.5 U	0.5 U	0.5 U	4.0 U	
MW-12 Screen 2	Oct/Nov 2004	MW-12-2	0.5 U	0.5 U	0.5 U	0.5 U	0.5 U	0.5 U	0.5 U	0.5 U	4.0 U	
MW-12 Screen 2	Jan/Feb 2005	MW-12-2	1.4	0.5 U	0.5 U	0.5 U	0.5 U	0.5 U	0.5 U	0.5 U	3.8 J	m,p-Xylene 0.3 J
MW-12 Screen 2	Apr/May 2005	MW-12-2	0.5 U	0.5 U	0.5 U	0.5 U	0.5 U	0.5 U	0.5 U	0.5 U	2.8 J	
MW-12 Screen 2	Jul/Sep 2005	MW-12-2	0.6	0.5 U	0.5 U	0.5 U	0.5 U	0.5 U	0.5 U	0.5 U	2.3 J	1,2,3-Trichloropropane 0.0050 U 1,2,3-Trichloropropane 0.5000 U
MW-12 Screen 2	Oct/Nov 2005	MW-12-2	0.5 U	0.5 U	0.5 U	0.5 U	0.5 U	0.5 U	0.5 U	0.5 U	4.0 U	Methylene chloride 0.6
MW-12 Screen 2	Mar/Apr 2006	MW-12-2	0.5 U	0.5 U	0.5 U	0.5 U	0.5 U	0.5 U	0.5 U	0.5 U	4.0 U	
MW-12 Screen 2	May/Jun 2006	MW-12-2	0.5 U	0.5 U	0.5 U	0.5 U	0.5 U	0.5 U	0.5 U	0.5 U	4.0 U	
MW-12 Screen 2	Aug/Sep 2006	MW-12-2	0.6	0.5 U	0.5 U	0.5 U	0.5 U	0.5 U	0.5 U	0.5 U	4.0 U	
MW-12 Screen 2	Oct/Dec 2006	MW-12-2	0.5 U	0.5 U	0.5 U	0.5 U	0.5 U	0.5 U	0.5 U	0.5 U	4.0 U	
MW-12 Screen 2	Mar/Apr 2007	MW-12-2	0.5 U	0.5 U	0.5 U	0.5 U	0.5 U	0.5 U	0.5 U	0.5 U	2.5 U	
MW-12 Screen 2	Jun/Jul 2007	MW-12-2	0.5 U	0.5 U	0.5 U	0.5 U	0.5 U	0.5 U	0.5 U	0.5 U	2.5 U	
MW-12 Screen 2	Aug/Sep 2007	MW-12-2	0.5	0.5 U	0.5 U	0.5 U	0.5 U	0.5 U	0.5 U	0.5 U	2.0 U	
MW-12 Screen 2	Oct/Dec 2007	MW-12-2	0.5 J	0.5 U	0.5 U	0.5 U	0.5 U	0.5 U	0.5 U	0.5 U	2.0 U	
MW-12 Screen 2	Jan/Feb 2008	MW-12-2	0.3 J	0.5 U	0.5 U	0.5 U	0.5 U	0.5 U	0.5 U	0.5 U	2.8	
MW-12 Screen 2	Apr/May 2008	MW-12-2	0.5 U	0.5 U	0.5 U	0.5 U	0.5 U	0.5 U	0.5 U	0.5 U	2.9	
MW-12 Screen 2	Jul/Aug 2008	MW-12-2	0.5 U	0.5 U	0.5 U	0.5 U	0.5 U	0.5 U	0.5 U	0.5 U	1.7	

Sample Location	Sampling Event	Sample Number	Carbon tetrachloride	TCE	PCE	1,1-DCA	1,2-DCA	1,1-DCE	Freon 113	Chloroform	Perchlorate	Other Volatile Organic Compounds and 1,4-Dioxane, NDMA, NDPA, 1,2,3-TCP
MW-12 Screen 2	Jul/Aug 2008	DUPE-7-3Q08	0.5 U	0.5 U	0.5 U	0.5 U	0.5 U	0.5 U	0.5 U	0.5 U	1.7	
MW-12 Screen 2	Oct/Nov 2008	MW-12-2	0.5 U	0.5 U	0.5 U	0.5 U	0.5 U	0.5 U	0.5 U	0.5 U	1.4 J	
MW-12 Screen 3	Jan/Feb 2003	MW-12-3	4.9	0.5 U	0.5 U	0.5 U	0.5 U	0.5 U	0.5 U	2.2	1.8 J	
MW-12 Screen 3	Apr/May 2003	MW-12-3	2.5	0.5 U	0.5 U	0.5 U	0.5 U	0.5 U	0.5 U	1.1	2.8 J	
MW-12 Screen 3	Apr/May 2003	DUPE-6-2Q03	2.6	0.5 U	0.5 U	0.5 U	0.5 U	0.5 U	0.5 U	1.2	3.4 J	4-Methyl-2-pentanone 4.0 J
MW-12 Screen 3	Jul/Aug 2003	MW-12-3	5.1	0.5 U	0.5 U	0.5 U	0.5 U	0.5 U	0.5 U	1.7	2.8 J	
MW-12 Screen 3	Oct/Nov 2003	MW-12-3	2.2	0.5 U	0.5 U	0.5 U	0.5 U	0.5 U	0.5 U	2.3	4.0 U	
MW-12 Screen 3	Feb 2004	MW-12-3	3.5	0.5 U	0.5 U	0.5 U	0.5 U	0.5 U	0.5 U	2.4	4.0 U	
MW-12 Screen 3	Apr/May 2004	MW-12-3	1.1	0.5 U	0.5 U	0.5 U	0.5 U	0.5 U	0.5 U	4.6	4.0 U	
MW-12 Screen 3	Jul/Aug 2004	MW-12-3	0.5 U	0.5 U	0.5 U	0.5 U	0.5 U	0.5 U	0.5 U	2.4	4.0 U	
MW-12 Screen 3	Oct/Nov 2004	MW-12-3	2.5	0.5	0.5 U	0.5 U	0.5 U	0.5 U	0.5 U	6.4	4.0 U	
MW-12 Screen 3	Jan/Feb 2005	MW-12-3	4.4	0.5 U	0.5 U	0.5 U	0.5 U	0.5 U	0.5 U	3.3	4.0 U	m,p-Xylene 0.4 J
MW-12 Screen 3	Apr/May 2005	MW-12-3	1.2	0.5 U	0.5 U	0.5 U	0.5 U	0.5 U	0.5 U	0.9	3.6 J	
MW-12 Screen 3	Jul/Sep 2005	MW-12-3	2.0	0.5 U	0.5 U	0.5 U	0.5 U	0.5 U	0.5 U	0.8	2.9 J	1,2,3-Trichloropropane 0.0180
MW-12 Screen 3	Oct/Nov 2005	MW-12-3	0.5 U	0.5 U	0.5 U	0.5 U	0.5 U	0.5 U	0.5 U	2.1	4.0 U	Methylene chloride 1.1
MW-12 Screen 3	Mar/Apr 2006	MW-12-3	0.3 J	0.2 J	0.5 U	0.5 U	0.5 U	0.5 U	0.5 U	0.9	2.0 U	
MW-12 Screen 3	May/June 2006	MW-12-3	0.5 U	0.5 U	0.5 U	0.5 U	0.5 U	0.5 U	0.5 U	1.4	2.0 U	
MW-12 Screen 3	Aug/Sep 2006	MW-12-3	0.5 U	0.5 U	0.5 U	0.5 U	0.5 U	0.5 U	0.5 U	0.5	2.0 U	
MW-12 Screen 3	Oct/Dec 2006	MW-12-3	2.2	0.5	0.5 U	0.5 U	0.5 U	0.5 U	0.5 U	3.9	2.1	
MW-12 Screen 3	Mar/Apr 2007	MW-12-3	2.0	0.5 U	0.5 U	0.5 U	0.5 U	0.5 U	0.5 U	2.6	2.0 U	
MW-12 Screen 3	Jun/Jul 2007	MW-12-3	0.5 U	0.5 U	0.5 U	0.5 U	0.5 U	0.5 U	0.5 U	2.8	2.0 U	
MW-12 Screen 3	Aug/Sep 2007	MW-12-3	1.2	0.6	0.5 U	0.5 U	0.5 U	0.5 U	0.5 U	4.5	2.0 U	
MW-12 Screen 3	Oct/Dec 2007	MW-12-3	3.9	0.7	0.5 U	0.5 U	0.5 U	0.5 U	0.5 U	4.1	4.0	
MW-12 Screen 3	Jan/Feb 2008	MW-12-3	0.3 J	0.5	0.5 U	0.5 U	0.5 U	0.5 U	0.5 U	5.2	2.0 U	
MW-12 Screen 3	Apr/May 2008	MW-12-3	0.7	0.5 U	0.5 U	0.5 U	0.5 U	0.5 U	0.5 U	1.4	2.0 U	
MW-12 Screen 3	Jul/Aug 2008	MW-12-3	0.5 U	0.5 U	0.5 U	0.5 U	0.5 U	0.5 U	0.5 U	0.7	1.0 U	
MW-12 Screen 3	Oct/Nov 2008	MW-12-3	0.9	0.6	0.5 U	0.5 U	0.5 U	0.5 U	0.5 U	2.1	1.0 U	
MW-12 Screen 4	Jan/Feb 2003	MW-12-4	2.3	0.4 J	0.5 U	0.5 U	0.5 U	0.5 U	0.5 U	0.8	1.9 J	
MW-12 Screen 4	Apr/May 2003	MW-12-4	1.5	0.3 J	0.5 U	0.5 U	0.5 U	0.5 U	0.5 U	0.7	3.6 J	
MW-12 Screen 4	Jul/Aug 2003	MW-12-4	1.6	0.4 J	0.5 U	0.5 U	0.5 U	0.5 U	0.5 U	0.6	5.6	
MW-12 Screen 4	Oct/Nov 2003	MW-12-4	1.6	0.5 U	0.5 U	0.5 U	0.5 U	0.5 U	0.5 U	0.6	3.8 J	
MW-12 Screen 4	Feb 2004	MW-12-4	2.2	0.4 J	0.5 U	0.5 U	0.5 U	0.5 U	0.5 U	0.7	4.0 U	
MW-12 Screen 4	Apr/May 2004	MW-12-4	1.1	0.3 J	0.5 U	0.5 U	0.5 U	0.5 U	0.5 U	0.7	4.4	
MW-12 Screen 4	Apr/May 2004	DUPE-4-2Q04	2.2	0.5 J	0.5 U	0.5 U	0.5 U	0.5 U	0.5 U	0.8	4.5	
MW-12 Screen 4	Jul/Aug 2004	MW-12-4	3.0	0.6	0.5 U	0.5 U	0.5 U	0.5 U	0.5 U	0.8	3.2 J	
MW-12 Screen 4	Oct/Nov 2004	MW-12-4	0.7	0.4 J	0.5 U	0.5 U	0.5 U	0.5 U	0.5 U	0.8	5.6	
MW-12 Screen 4	Oct/Nov 2004	DUPE-4-4Q04	1.0	0.5 U	0.5 U	0.5 U	0.5 U	0.5 U	0.5 U	0.9	4.0 U	
MW-12 Screen 4	Jan/Feb 2005	MW-12-4	2.8	0.5	0.5 U	0.5 U	0.5 U	0.5 U	0.5 U	0.8	6.6	m,p-Xylene 0.5 J
MW-12 Screen 4	Apr/May 2005	MW-12-4	0.6	0.5 U	0.5 U	0.5 U	0.5 U	0.5 U	0.5 U	0.4 J	5.0	m,p-Xylene 0.3 J
MW-12 Screen 4	Jul/Sep 2005	MW-12-4	2.1	0.5 U	0.5 U	0.5 U	0.5 U	0.5 U	0.5 U	0.5 J	3.6 J	1,2,3-Trichloropropane 0.0230
MW-12 Screen 4	Oct/Nov 2005	MW-12-4	1.4	0.5 U	0.5 U	0.5 U	0.5 U	0.5 U	0.5 U	0.8	3.2 J	Methylene chloride 0.7
MW-12 Screen 4	Mar/Apr 2006	MW-12-4	2.4	0.6	0.5 U	0.5 U	0.5 U	0.5 U	0.5 U	1.0	3.5	
MW-12 Screen 4	May/June 2006	MW-12-4	0.8	0.5 U	0.5 U	0.5 U	0.5 U	0.5 U	0.5 U	0.6	3.4	
MW-12 Screen 4	Aug/Sep 2006	MW-12-4	2.5	0.4 J	0.5 U	0.5 U	0.5 U	0.5 U	0.5 U	0.7	4.7	
MW-12 Screen 4	Oct/Dec 2006	MW-12-4	0.9	0.3 J	0.5 U	0.5 U	0.5 U	0.5 U	0.5 U	0.6	4.0 U	
MW-12 Screen 4	Mar/Apr 2007	MW-12-4	1.4	0.5 U	0.5 U	0.5 U	0.5 U	0.5 U	0.5 U	0.6	3.2	
MW-12 Screen 4	Jun/Jul 2007	MW-12-4	0.8	0.5 U	0.5 U	0.5 U	0.5 U	0.5 U	0.5 U	0.6	3.5 J	

Sample Location	Sampling Event	Sample Number	Carbon tetrachloride	TCE	PCE	1,1-DCA	1,2-DCA	1,1-DCE	Freon 113	Chloroform	Perchlorate	Other Volatile Organic Compounds and 1,4-Dioxane, NDMA, NDPA, 1,2,3-TCP
MW-12 Screen 4	Aug/Sep 2007	MW-12-4	1.6	0.4 J	0.5 U	0.5 U	0.5 U	0.5 U	0.5 U	0.8	2.0 U	
MW-12 Screen 4	Oct/Dec 2007	MW-12-4	1.5	0.5 J	0.5 U	0.5 U	0.5 U	0.5 U	0.5 U	0.9	4.2	
MW-12 Screen 4	Jan/Feb 2008	MW-12-4	1.8	0.5 U	0.5 U	0.5 U	0.5 U	0.5 U	0.5 U	0.8	4.2	
MW-12 Screen 4	Apr/May 2008	MW-12-4	0.5 U	0.4 J	0.5 U	0.5 U	0.5 U	0.5 U	0.5 U	0.7	3.5	
MW-12 Screen 4	Jul/Aug 2008	MW-12-4	1.8 J	0.5 U	0.5 U	0.5 U	0.5 U	0.5 U	0.5 U	0.8	2.9	
MW-12 Screen 4	Oct/Nov 2008	MW-12-4	0.8	0.5 U	0.5 U	0.5 U	0.5 U	0.5 U	0.5 U	0.6	2.9 J	
MW-12 Screen 5	Jan/Feb 2003	MW-12-5	0.5 U	0.5 U	0.5 U	0.5 U	0.5 U	0.5 U	0.5 U	0.5 U	2.0 J	
MW-12 Screen 5	Apr/May 2003	MW-12-5	0.6	0.5 U	0.5 U	0.5 U	0.5 U	0.5 U	0.5 U	0.4 J	2.2 J	4-Methyl-2-pentanone 7.0 J
MW-12 Screen 5	Jul/Aug 2003	MW-12-5	0.9	0.5 U	0.5 U	0.5 U	0.5 U	0.5 U	0.5 U	0.5 U	1.9 J	
MW-12 Screen 5	Oct/Nov 2003	MW-12-5	0.4 J	0.5 U	0.5 U	0.5 U	0.5 U	0.5 U	0.5 U	0.5 U	4.0 U	
MW-12 Screen 5	Feb 2004	MW-12-5	0.5 U	0.5 U	0.5 U	0.5 U	0.5 U	0.5 U	0.5 U	0.5 U	4.0 U	
MW-12 Screen 5	Feb 2004	DUPE-6-1Q04	0.5 U	0.5 U	0.5 U	0.5 U	0.5 U	0.5 U	0.5 U	0.5 U	4.0 U	
MW-12 Screen 5	Apr/May 2004	MW-12-5	0.5	0.5 U	0.5 U	0.5 U	0.5 U	0.5 U	0.5 U	0.3 J	4.0 U	
MW-12 Screen 5	Jul/Aug 2004	MW-12-5	1.0	0.5 U	0.5 U	0.5 U	0.5 U	0.5 U	0.5 U	0.5 U	1.8 J	
MW-12 Screen 5	Oct/Nov 2004	MW-12-5	0.5 U	0.5 U	0.5 U	0.5 U	0.5 U	0.5 U	0.5 U	0.5 U	4.0 U	
MW-12 Screen 5	Jan/Feb 2005	MW-12-5	2.1	0.5 U	0.5 U	0.5 U	0.5 U	0.5 U	0.5 U	0.4 J	3.9 J	
MW-12 Screen 5	Apr/May 2005	MW-12-5	0.5 U	0.5 U	0.5 U	0.5 U	0.5 U	0.5 U	0.5 U	0.5 U	2.8 J	
MW-12 Screen 5	Jul/Sep 2005	MW-12-5	1.2	0.5 U	0.5 U	0.5 U	0.5 U	0.5 U	0.5 U	0.5 U	2.6 J	1,2,3-Trichloropropane 0.0140
MW-12 Screen 5	Oct/Nov 2005	MW-12-5	0.5 U	0.5 U	0.5 U	0.5 U	0.5 U	0.5 U	0.5 U	0.5 U	4.0 U	m,p-Xylene 0.5 J Methylene chloride 1.1 Styrene 0.5 J
MW-12 Screen 5	Mar/Apr 2006	MW-12-5	0.3 J	0.5 U	0.5 U	0.5 U	0.5 U	0.5 U	0.5 U	0.5 U	2.0 U	m,p-Xylene 0.4 J
MW-12 Screen 5	May/June 2006	MW-12-5	0.5 U	0.5 U	0.5 U	0.5 U	0.5 U	0.5 U	0.5 U	0.5 U	2.0 U	
MW-12 Screen 5	Aug/Sep 2006	MW-12-5	0.9	0.5 U	0.5 U	0.5 U	0.5 U	0.5 U	0.5 U	0.3 J	2.0 U	
MW-12 Screen 5	Oct/Dec 2006	MW-12-5	0.5 U	0.5 U	0.5 U	0.5 U	0.5 U	0.5 U	0.5 U	0.5 U	2.0 U	
MW-12 Screen 5	Mar/Apr 2007	MW-12-5	0.5 U	0.5 U	0.5 U	0.5 U	0.5 U	0.5 U	0.5 U	0.5 U	2.0 U	
MW-12 Screen 5	Jun/Jul 2007	MW-12-5	0.5 U	0.5 U	0.5 U	0.5 U	0.5 U	0.5 U	0.5 U	0.5 U	2.0 U	
MW-12 Screen 5	Aug/Sep 2007	MW-12-5	0.4 J	0.5 U	0.5 U	0.5 U	0.5 U	0.5 U	0.5 U	0.5 U	2.0 U	
MW-12 Screen 5	Oct/Dec 2007	MW-12-5	0.5 U	0.5 U	0.5 U	0.5 U	0.5 U	0.5 U	0.5 U	0.5 U	2.0 U	
MW-12 Screen 5	Jan/Feb 2008	MW-12-5	0.8	0.5 U	0.5 U	0.5 U	0.5 U	0.5 U	0.5 U	0.4 J	2.1	
MW-12 Screen 5	Apr/May 2008	MW-12-5	0.3 J	0.5 U	0.5 U	0.5 U	0.5 U	0.5 U	0.5 U	0.4 J	3.6	
MW-12 Screen 5	Jul/Aug 2008	MW-12-5	1.0 J	0.5 U	0.5 U	0.5 U	0.5 U	0.5 U	0.5 U	0.5	1.9	
MW-12 Screen 5	Oct/Nov 2008	MW-12-5	0.5 U	0.5 U	0.5 U	0.5 U	0.5 U	0.5 U	0.5 U	0.5 U	1.3 J	
MW-13	Jan/Feb 2003	MW-13	0.8	1.2	1.0	0.8	0.5 U	0.5 U	0.5 U	0.7	68.1	
MW-13	Apr/May 2003	MW-13	1.3	9.2	1.0	0.4 J	0.5 U	0.5 U	0.5 U	1.5	147.0	1,4-Dioxane 2.5 4-Methyl-2-pentanone 5.0 J
MW-13	Jul/Aug 2003	MW-13	1.0	20.0	0.8	0.5 U	0.5 U	0.5 U	0.5 U	3.3	159.0 J	Bromodichloromethane 0.4 J Dibromochloromethane 0.8
MW-13	Oct/Nov 2003	MW-13	1.5	9.0	0.9	0.4 J	0.5 U	0.5 U	0.5 U	1.7	223.0 J	
MW-13	Feb 2004	MW-13	0.8	1.0	1.1	0.7	0.5 U	0.5 U	0.5 U	0.7	112.0	
MW-13	Apr/May 2004	MW-13	1.4	7.4	1.2	0.6	0.5 U	0.5 U	0.5 U	1.7	205.0	1,4-Dioxane 5.3
MW-13	Jul/Aug 2004	MW-13	2.0	15.4	0.9	0.5 U	0.5 U	0.5 U	0.5 U	3.5	296.0	
MW-13	Oct/Nov 2004	MW-13	0.4 J	1.4	1.3	0.9	0.5 U	0.5 U	0.5 U	0.8	51.5	1,2,3-Trichlorobenzene 0.3 J Trichlorofluoromethane 0.3 J
MW-13	Jan/Feb 2005	MW-13	2.2	5.0	1.1	0.7	0.5 U	0.5 U	0.5 U	1.1	222.0	Methylene chloride 0.7 Trichlorofluoromethane 0.3 J

Sample Location	Sampling Event	Sample Number	Carbon tetrachloride	TCE	PCE	1,1-DCA	1,2-DCA	1,1-DCE	Freon 113	Chloroform	Perchlorate	Other Volatile Organic Compounds and 1,4-Dioxane, NDMA, NDPA, 1,2,3-TCP	
MW-13	Apr/May 2005	MW-13	1.2	11.3	0.4 J	0.5 U	0.5 U	0.5 U	0.5 U	2.8	609.0	1,4-Dioxane	8.4
												Bromodichloromethane	0.5 J
MW-13	Jul/Sep 2005	MW-13	1.4	14.1	0.5 U	0.5 U	0.5 U	0.5 U	0.5 U	4.1	402.0	Bromodichloromethane	0.5 J
												Dibromochloromethane	0.3 J
												Trichlorofluoromethane	1.3
MW-13	Oct/Nov 2005	MW-13	2.9	13.4	0.5 U	0.5 U	0.5 U	0.5 U	0.5 U	4.7	1410.0	Bromodichloromethane	0.3 J
												Toluene	13.5
												Trichlorofluoromethane	0.4 J
MW-13	Mar/Apr 2006	MW-13	1.7	11.0	0.5 J	0.3 J	0.5 U	0.3 J	0.5 U	3.1	1100.0	Toluene	1.6
												Trichlorofluoromethane	0.3 J
MW-13	May/Jun 2006	MW-13	2.1	14.0	0.4 J	0.5 U	0.5 U	0.2 J	0.5 U	4.5	1700.0	1,4-Dioxane	12.0
												Bromodichloromethane	0.4 J
												NDMA	0.0020 U
												Toluene	1.3
MW-13	May/Jun 2006	DUPE-9-2Q06	2.0	14.0	0.5 J	0.5 U	0.5 U	0.5 U	0.5 U	4.6	1800.0	1,4-Dioxane	11.0
												Bromodichloromethane	0.4 J
												Toluene	1.5
MW-13	Aug/Sep 2006	MW-13	1.5	11.0	0.4 J	0.5 U	0.5 U	0.5 U	0.5 U	4.6	2100.0	1,1,2-Trichloroethane	0.4 J
												Bromodichloromethane	0.4 J
												Toluene	0.4 J
MW-13	Aug/Sep 2006	DUPE-3-3Q06	1.5	11.0	0.4 J	0.5 U	0.5 U	0.5 U	0.5 U	4.8	2100.0	1,1,2-Trichloroethane	0.4 J
												Bromodichloromethane	0.4 J
												Toluene	0.6
MW-13	Oct/Dec 2006	MW-13	0.5 U	0.5 U	0.7	0.5 U	0.5 U	0.5 U	0.5 U	0.5 U	150.0		
MW-13	Mar/Apr 2007	MW-13	0.5 U	0.8	1.5	0.6	0.5 U	0.5 U	0.5 U	0.5 J	250.0	Toluene	0.3 J
MW-13	Jun/Jul 2007	MW-13	0.5 U	1.4	0.5 J	0.5 U	0.5 U	0.5 U	0.5 U	1.1	270.0 J	NDMA	0.0015 J
												Toluene	0.7
MW-13	Aug/Sep 2007	MW-13	0.5 U	0.8	0.4 J	0.5 U	0.5 U	0.5 U	0.5 U	0.8	160.0	Toluene	0.4 J
MW-13	Aug/Sep 2007	DUPE-6-3Q07	0.5 U	0.8	0.4 J	0.5 U	0.5 U	0.5 U	0.5 U	0.8	160.0	Toluene	0.4 J
MW-13	Oct/Dec 2007	MW-13	0.5 U	0.5 U	1.7	0.9	0.5 U	0.5 U	0.5 U	0.3 J	28.0	Toluene	0.3 J
MW-13	Oct/Dec 2007	DUPE-6-4Q07	0.5 U	0.5 U	1.7	0.9	0.5 U	0.5 U	0.5 U	0.4 J	24.0	Toluene	0.5
MW-13	Jan/Feb 2008	MW-13	0.5 U	0.5 U	2.5	1.0	0.5 U	0.5 U	0.5 U	0.3 J	3.6	Toluene	1.9
MW-13	Apr/May 2008	MW-13	0.5 U	1.4	0.5 J	0.5 U	0.5 U	0.5 U	0.5 U	1.2	700.0	1,4-Dioxane	2.3
												Toluene	1.5
MW-13	Jul/Aug 2008	MW-13	0.5 U	1.8	0.5 U	0.5 U	0.5 U	0.5 U	0.5 U	1.7	748.0	Toluene	1.1
MW-13	Oct/Nov 2008	MW-13	0.5 U	0.8	0.5	0.5 U	0.5 U	0.5 U	0.5 U	0.7	431.0	Toluene	3.4
MW-14 Screen 1	Jan/Feb 2003	MW-14-1	0.5 U	0.5 U	0.9	0.5	0.5 U	0.5 U	0.5 U	0.4 J	1.9 J	Methylene chloride	0.5 J
MW-14 Screen 1	Apr/May 2003	MW-14-1	0.5 U	1.3	0.4 J	0.5 U	0.5 U	0.5 U	0.5 U	0.4 J	2.8 J		
MW-14 Screen 1	Jul/Aug 2003	MW-14-1	0.5 U	3.7	0.5 J	0.5 U	0.5 U	0.5 U	0.5 U	0.3 J	3.8 J	Methylene chloride	0.5 J
MW-14 Screen 1	Oct/Nov 2003	MW-14-1	0.5 U	0.5 U	0.4 J	0.5 J	0.5 U	0.5 U	0.5 U	0.5 U	6.6 J		
MW-14 Screen 1	Feb 2004	MW-14-1	0.5 U	0.5 U	0.6	0.4 J	0.5 U	0.5 U	0.5 U	0.3 J	2.3 J		
MW-14 Screen 1	Feb 2004	DUPE-3-1Q04	0.5 U	0.5 U	0.4 J	0.5 U	0.5 U	0.5 U	0.5 U	0.5 U	4.0 U		
MW-14 Screen 1	Apr/May 2004	MW-14-1	0.5 U	0.5 U	0.4 J	0.5 U	0.5 U	0.5 U	0.5 U	0.5 U	6.6 J		
MW-14 Screen 1	Jul/Aug 2004	MW-14-1	0.5 U	0.5 U	0.5 U	0.3 J	0.5 U	0.5 U	0.5 U	0.5 U	4.0 U		
MW-14 Screen 1	Oct/Nov 2004	MW-14-1	0.5 U	0.5	0.5	0.5 U	0.5 U	0.5 U	0.5 U	0.4 J	4.0 U		
MW-14 Screen 1	Jan/Feb 2005	MW-14-1	0.5 U	2.1	0.5	0.5 U	0.5 U	0.5 U	0.5 U	0.5 U	4.0 U		
MW-14 Screen 1	Apr/May 2005	MW-14-1	0.5 U	0.5 U	0.5 U	0.5 U	0.5 U	0.5 U	0.5 U	0.5 U	3.8 J	2-Butanone	0.7 J

Sample Location	Sampling Event	Sample Number	Carbon tetrachloride	TCE	PCE	1,1-DCA	1,2-DCA	1,1-DCE	Freon 113	Chloroform	Perchlorate	Other Volatile Organic Compounds and 1,4-Dioxane, NDMA, NDPA, 1,2,3-TCP
MW-14 Screen 1	Jul/Sep 2005	MW-14-1	0.5 U	0.5 U	0.5 U	0.5 U	0.5 U	0.5 U	0.5 U	0.5 U	1.9 J	
MW-14 Screen 1	Oct/Nov 2005	MW-14-1	0.5 U	0.5 U	0.5 U	0.5 U	0.5 U	0.5 U	0.5 U	0.5 U	2.9 J	Methylene chloride 0.4 J
MW-14 Screen 1	Oct/Nov 2005	DUPE-4-4Q05	0.5 U	0.5 U	0.5 U	0.5 U	0.5 U	0.5 U	0.5 U	0.5 U	2.4 J	Methylene chloride 0.3 J
MW-14 Screen 1	Mar/Apr 2006	MW-14-1	0.5 U	0.5 U	0.5 U	0.5 U	0.5 U	0.5 U	0.5 U	0.5 U	4.0 U	
MW-14 Screen 1	May/Jun 2006	MW-14-1	0.5 U	0.5 U	0.5 U	0.5 U	0.5 U	0.5 U	0.5 U	0.5 U	4.0 U	
MW-14 Screen 1	Aug/Sep 2006	MW-14-1	0.5 U	0.5 U	0.5 U	0.5 U	0.5 U	0.5 U	0.5 U	0.5 U	4.0 U	
MW-14 Screen 1	Oct/Dec 2006	MW-14-1	0.5 U	0.8	0.4 J	0.5 U	0.5 U	0.5 U	0.5 U	0.5 U	4.0 U	
MW-14 Screen 1	Mar/Apr 2007	MW-14-1	0.5 U	2.5	0.3 J	0.5 U	0.5 U	0.5 U	0.5 U	0.4 J	4.0 U	
MW-14 Screen 1	Jun/Jul 2007	MW-14-1	0.5 U	2.5	0.5 U	0.5 U	0.5 U	0.5 U	0.5 U	0.4 J	4.0 U	
MW-14 Screen 1	Aug/Sep 2007	MW-14-1	0.5 U	2.8	0.5 U	0.5 U	0.5 U	0.5 U	0.5 U	0.4 J	4.0 U	
MW-14 Screen 1	Oct/Dec 2007	MW-14-1	0.5 U	3.4	0.3 J	0.5 U	0.5 U	0.5 U	0.5 U	0.4 J	3.6	
MW-14 Screen 1	Jan/Feb 2008	MW-14-1	0.5 U	3.4	0.3 J	0.5 U	0.5 U	0.5 U	0.5 U	0.3 J	4.3	
MW-14 Screen 1	Apr/May 2008	MW-14-1	0.5 U	2.9	0.5 U	0.5 U	0.5 U	0.5 U	0.5 U	0.3 J	4.1 J	
MW-14 Screen 1	Jul/Aug 2008	MW-14-1	0.5 U	0.5 U	3.8	0.5 U	0.5 U	0.5 U	0.5 U	0.5 U	2.7	
MW-14 Screen 1	Oct/Nov 2008	MW-14-1	0.5 U	3.6	0.5 U	0.5 U	0.5 U	0.5 U	0.5 U	0.5 U	2.6	
MW-14 Screen 2	Jan/Feb 2003	MW-14-2	0.5 U	6.2	0.7	0.4 J	0.5 U	0.5 U	0.5 U	0.6	2.6 J	
MW-14 Screen 2	Apr/May 2003	MW-14-2	0.5 U	3.7	0.5 J	0.5 U	0.5 U	0.5 U	0.5 U	0.4 J	3.3 J	
MW-14 Screen 2	Jul/Aug 2003	MW-14-2	0.5 U	1.0	0.5 J	0.3 J	0.5 U	0.5 U	0.5 U	0.4 J	5.4	Methylene chloride 0.4 J
MW-14 Screen 2	Oct/Nov 2003	MW-14-2	0.5 U	4.6	0.7	0.5 U	0.5 U	0.5 U	0.5 U	0.5 J	4.7 J	
MW-14 Screen 2	Feb 2004	MW-14-2	0.5 U	5.9	0.5 J	0.5 U	0.5 U	0.5 U	0.5 U	0.5 J	4.0 U	
MW-14 Screen 2	Apr/May 2004	MW-14-2	0.5 U	4.5	0.4 J	0.5 U	0.5 U	0.5 U	0.5 U	0.4 J	4.7 J	
MW-14 Screen 2	Jul/Aug 2004	MW-14-2	0.5 U	4.6	0.5 J	0.3 J	0.5 U	0.5 U	0.5 U	0.5 U	9.3	
MW-14 Screen 2	Oct/Nov 2004	MW-14-2	0.5 U	5.2 J	0.6 J	0.4 J	0.5 U	0.5 U	0.5 U	0.6 J	4.0 U	
MW-14 Screen 2	Jan/Feb 2005	MW-14-2	0.5 U	10.4	0.8	0.4 J	0.5 U	0.5 U	0.5 U	0.5 J	4.0 U	m,p-Xylene 0.3 J trans-1,2-Dichloroethene 0.3 J
MW-14 Screen 2	Apr/May 2005	MW-14-2	0.5 U	2.4	0.5 U	0.5 U	0.5 U	0.5 U	0.5 U	0.5 U	5.4	Bromodichloromethane 0.4 J
MW-14 Screen 2	Jul/Sep 2005	MW-14-2	0.5 U	4.0	0.5 U	0.5 U	0.5 U	0.5 U	0.5 U	0.5 U	3.4 J	trans-1,2-Dichloroethene 2.1
MW-14 Screen 2	Oct/Nov 2005	MW-14-2	0.5 U	4.9	0.4 J	0.5 U	0.5 U	0.5 U	0.5 U	0.5 J	3.1 J	
MW-14 Screen 2	Mar/Apr 2006	MW-14-2	0.5 U	6.3	0.5 J	0.3 J	0.5 U	0.5 U	0.5 U	0.5	4.0 U	
MW-14 Screen 2	May/Jun 2006	MW-14-2	0.5 U	4.3	0.5 U	0.5 U	0.5 U	0.5 U	0.5 U	0.5 U	4.0 U	
MW-14 Screen 2	Aug/Sep 2006	MW-14-2	0.5 U	5.3	0.5 U	0.5 U	0.5 U	0.5 U	0.5 U	0.5 U	4.0 U	
MW-14 Screen 2	Oct/Dec 2006	MW-14-2	0.5 U	7.1 J	0.5	0.5 U	0.5 U	0.5 U	0.5 U	0.5 U	4.0 U	
MW-14 Screen 2	Mar/Apr 2007	MW-14-2	0.5 U	5.5	0.4 J	0.5 U	0.5 U	0.5 U	0.5 U	0.4 J	4.0 U	cis-1,2-Dichloroethene 0.3 J
MW-14 Screen 2	Jun/Jul 2007	MW-14-2	0.5 U	4.8	0.3 J	0.5 U	0.5 U	0.5 U	0.5 U	0.4 J	4.0 U	cis-1,2-Dichloroethene 0.3 J
MW-14 Screen 2	Aug/Sep 2007	MW-14-2	0.5 U	5.9	0.4 J	0.5 U	0.5 U	0.5 U	0.5 U	0.5 J	4.0 U	cis-1,2-Dichloroethene 0.3 J
MW-14 Screen 2	Oct/Dec 2007	MW-14-2	0.5 U	7.3	0.5 J	0.3 J	0.5 U	0.5 U	0.5 U	0.5 J	4.1	cis-1,2-Dichloroethene 0.3 J trans-1,2-Dichloroethene 0.3 J
MW-14 Screen 2	Jan/Feb 2008	MW-14-2	0.5 U	6.7	0.4 J	0.3 J	0.5 U	0.5 U	0.5 U	0.5 J	4.9	cis-1,2-Dichloroethene 0.4 J
MW-14 Screen 2	Apr/May 2008	MW-14-2	0.5 U	5.8	0.4 J	0.5 U	0.5 U	0.5 U	0.5 U	0.3 J	4.0 U	
MW-14 Screen 2	Jul/Aug 2008	MW-14-2	0.5 U	8.1	0.5 U	0.5 U	0.5 U	0.5 U	0.5 U	0.5 U	3.2	
MW-14 Screen 2	Jul/Aug 2008	DUPE-01-3Q08	1.0 U	7.9	1.0 U	1.0 U	1.0 U	1.0 U	1.0 U	1.0 U	2.8	
MW-14 Screen 2	Oct/Nov 2008	MW-14-2	0.5 U	8.3	0.5	0.5 U	0.5 U	0.5 U	0.5 U	0.5 U	3.3	
MW-14 Screen 3	Jan/Feb 2003	MW-14-3	0.5 U	1.1	0.5	0.3 J	0.5 U	0.5 U	0.5 U	0.5 J	2.9 J	
MW-14 Screen 3	Apr/May 2003	MW-14-3	0.5 U	0.5 J	0.5 U	0.5 U	0.5 U	0.5 U	0.5 U	0.3 J	5.7	
MW-14 Screen 3	Apr/May 2003	DUPE-2-2Q03	0.5 U	0.5	0.5 U	0.5 U	0.5 U	0.5 U	0.5 U	0.3 J	5.4	
MW-14 Screen 3	Jul/Aug 2003	MW-14-3	0.5 U	0.5 U	0.5 U	0.5 U	0.5 U	0.5 U	0.5 U	0.5 U	3.0 J	Methylene chloride 0.3 J
MW-14 Screen 3	Jul/Aug 2003	DUPE-4-3-Q03	0.5 U	0.5 U	0.5 U	0.5 U	0.5 U	0.5 U	0.5 U	0.5 U	2.3 J	Methylene chloride 0.8

Sample Location	Sampling Event	Sample Number	Carbon tetrachloride	TCE	PCE	1,1-DCA	1,2-DCA	1,1-DCE	Freon 113	Chloroform	Perchlorate	Other Volatile Organic Compounds and 1,4-Dioxane, NDMA, NDPA, 1,2,3-TCP	
MW-14 Screen 3	Oct/Nov 2003	MW-14-3	0.5 U	0.8	0.6	0.5 U	0.5 U	0.5 U	0.5 U	0.4 J	7.2 J		
MW-14 Screen 3	Feb 2004	MW-14-3	0.5 U	0.8	0.4 J	0.5 U	0.5 U	0.5 U	0.5 U	0.4 J	4.0 U		
MW-14 Screen 3	Apr/May 2004	MW-14-3	0.5 U	0.8	0.3 J	0.5 U	0.5 U	0.5 U	0.5 U	0.4 J	6.6		
MW-14 Screen 3	Jul/Aug 2004	MW-14-3	0.5 U	1.0	0.5	0.4 J	0.5 U	0.5 U	0.5 U	0.5 U	7.3		
MW-14 Screen 3	Oct/Nov 2004	MW-14-3	0.5 UJ	1.1 J	0.5 J	0.4 J	0.5 U	0.5 U	0.5 U	0.6 J	18.5		
MW-14 Screen 3	Jan/Feb 2005	MW-14-3	0.5 U	1.6	0.7	0.5 U	0.5 U	0.5 U	0.5 U	0.4 J	4.0 U		
MW-14 Screen 3	Apr/May 2005	MW-14-3	0.5 U	0.5	0.5 U	0.5 U	0.5 U	0.5 U	0.5 U	0.5 U	6.2		
MW-14 Screen 3	Jul/Sep 2005	MW-14-3	0.5 U	1.0	0.5 U	0.3 J	0.5 U	0.5 U	0.5 U	0.5 U	4.9		
MW-14 Screen 3	Oct/Nov 2005	MW-14-3	0.5 U	0.8	0.4 J	0.5 U	0.5 U	0.5 U	0.5 U	0.4 J	4.9		
MW-14 Screen 3	Mar/Apr 2006	MW-14-3	0.5 U	1.1	0.5 J	0.3 J	0.5 U	0.5 U	0.5 U	0.5 J	4.8		
MW-14 Screen 3	May/Jun 2006	MW-14-3	0.5 U	0.7	0.5 U	0.5 U	0.5 U	0.5 U	0.5 U	0.5 U	5.6		
MW-14 Screen 3	Aug/Sep 2006	MW-14-3	0.5 U	1.4	0.5	0.5 U	0.5 U	0.5 U	0.5 U	0.5 U	4.6		
MW-14 Screen 3	Oct/Dec 2006	MW-14-3	0.5 U	1.4	0.5 J	0.4 J	0.5 U	0.5 U	0.5 U	0.5 U	4.0 U		
MW-14 Screen 3	Mar/Apr 2007	MW-14-3	0.5 U	1.3	0.6	0.4 J	0.5 U	0.5 U	0.5 U	0.5	4.0 U		
MW-14 Screen 3	Jun/Jul 2007	MW-14-3	0.5 U	1.2	0.5 J	0.4 J	0.5 U	0.5 U	0.5 U	0.5 J	4.0 U		
MW-14 Screen 3	Aug/Sep 2007	MW-14-3	0.5 U	1.2	0.6	0.4 J	0.5 U	0.5 U	0.5 U	0.5 J	4.0 U		
MW-14 Screen 3	Oct/Dec 2007	MW-14-3	0.5 U	1.2	0.6	0.3 J	0.5 U	0.5 U	0.5 U	0.5 J	5.9		
MW-14 Screen 3	Jan/Feb 2008	MW-14-3	0.5 U	1.4	0.6	0.4 J	0.5 U	0.5 U	0.5 U	0.5	6.6	1,2,3-Trichlorobenzene	0.3 J
MW-14 Screen 3	Apr/May 2008	MW-14-3	0.5 U	1.1	0.4 J	0.3 J	0.5 U	0.5 U	0.5 U	0.4 J	4.2 J	cis-1,2-Dichloroethene	0.3 J
MW-14 Screen 3	Jul/Aug 2008	MW-14-3	0.5 U	1.2	0.5 U	0.5 U	0.5 U	0.5 U	0.5 U	0.5 U	4.7		
MW-14 Screen 3	Oct/Nov 2008	MW-14-3	0.5 U	1.6	0.6	0.5 U	0.5 U	0.5 U	0.5 U	0.5 U	4.5		
MW-14 Screen 3	Oct/Nov 2008	DUPE-05-4Q08	0.5 U	1.4	0.6	0.5 U	0.5 U	0.5 U	0.5 U	0.5 U	4.6		
MW-14 Screen 4	Jan/Feb 2003	MW-14-4	0.5 U	0.5 U	0.5 U	0.5 U	0.5 U	0.5 U	0.5 U	0.5 U	1.8 J		
MW-14 Screen 4	Jan/Feb 2003	DUPE-3-1Q03	0.5 U	0.5 U	0.5 U	0.5 U	0.5 U	0.5 U	0.5 U	0.5 U	2.2 J		
MW-14 Screen 4	Apr/May 2003	MW-14-4	0.5 U	0.5 U	0.5 U	0.5 U	0.5 U	0.5 U	0.5 U	0.5 U	2.4 J		
MW-14 Screen 4	Jul/Aug 2003	MW-14-4	0.5 U	0.5 U	0.5 U	0.5 U	0.5 U	0.5 U	0.5 U	0.5 U	2.3 J		
MW-14 Screen 4	Oct/Nov 2003	MW-14-4	0.5 U	0.5 U	0.5 U	0.5 U	0.5 U	0.5 U	0.5 U	0.5 U	4.4 J		
MW-14 Screen 4	Feb 2004	MW-14-4	0.5 U	0.5 U	0.5 U	0.5 U	0.5 U	0.5 U	0.5 U	0.5 U	4.0 U		
MW-14 Screen 4	Apr/May 2004	MW-14-4	0.5 U	0.5 U	0.5 U	0.5 U	0.5 U	0.5 U	0.5 U	0.5 U	8.0		
MW-14 Screen 4	Jul/Aug 2004	MW-14-4	0.5 U	0.5 U	0.5 U	0.5 U	0.5 U	0.5 U	0.5 U	0.5 U	8.7		
MW-14 Screen 4	Oct/Nov 2004	MW-14-4	0.5 U	0.5 U	0.5 U	0.5 U	0.5 U	0.5 U	0.5 U	0.5 U	4.3		
MW-14 Screen 4	Jan/Feb 2005	MW-14-4	0.5 U	0.5 U	0.5 U	0.5 U	0.5 U	0.5 U	0.5 U	0.5 U	4.0 U		
MW-14 Screen 4	Apr/May 2005	MW-14-4	0.5 U	0.5 U	0.5 U	0.5 U	0.5 U	0.5 U	0.5 U	0.5 U	3.4 J		
MW-14 Screen 4	Apr/May 2005	DUPE-4-2Q05	0.5 U	0.5 U	0.5 U	0.5 U	0.5 U	0.5 U	0.5 U	0.5 U	3.5 J	2-Butanone	0.9 J
MW-14 Screen 4	Jul/Sep 2005	MW-14-4	0.5 U	0.5 U	0.5 U	0.5 U	0.5 U	0.5 U	0.5 U	0.5 U	3.1 J		
MW-14 Screen 4	Oct/Nov 2005	MW-14-4	0.5 U	0.5 U	0.5 U	0.5 U	0.5 U	0.5 U	0.5 U	0.5 U	2.9 J		
MW-14 Screen 4	Mar/Apr 2006	MW-14-4	0.5 U	0.5 U	0.5 U	0.5 U	0.5 U	0.5 U	0.5 U	0.5 U	4.0 U		
MW-14 Screen 4	May/Jun 2006	MW-14-4	0.5 U	0.5 U	0.5 U	0.5 U	0.5 U	0.5 U	0.5 U	0.5 U	4.0 U		
MW-14 Screen 4	Aug/Sep 2006	MW-14-4	0.5 U	0.5 U	0.5 U	0.5 U	0.5 U	0.5 U	0.5 U	0.5 U	4.0 U		
MW-14 Screen 4	Oct/Dec 2006	MW-14-4	0.5 U	0.5 U	0.5 U	0.5 U	0.5 U	0.5 U	0.5 U	0.5 U	4.0 U		
MW-14 Screen 4	Mar/Apr 2007	MW-14-4	0.5 U	0.5 U	0.5 U	0.5 U	0.5 U	0.5 U	0.5 U	0.5 U	2.5 U		
MW-14 Screen 4	Jun/Jul 2007	MW-14-4	0.5 U	0.5 U	0.5 U	0.5 U	0.5 U	0.5 U	0.5 U	0.5 U	2.0 U		
MW-14 Screen 4	Aug/Sep 2007	MW-14-4	0.5 U	0.5 U	0.5 U	0.5 U	0.5 U	0.5 U	0.5 U	0.5 U	4.0 U		
MW-14 Screen 4	Oct/Dec 2007	MW-14-4	0.5 U	0.5 U	0.5 U	0.5 U	0.5 U	0.5 U	0.5 U	0.5 U	2.8		
MW-14 Screen 4	Jan/Feb 2008	MW-14-4	0.5 U	0.5 U	0.5 U	0.5 U	0.5 U	0.5 U	0.5 U	0.5 U	3.5		
MW-14 Screen 4	Apr/May 2008	MW-14-4	0.5 U	0.5 U	0.5 U	0.5 U	0.5 U	0.5 U	0.5 U	0.5 U	3.3 J		

Sample Location	Sampling Event	Sample Number	Carbon tetrachloride	TCE	PCE	1,1-DCA	1,2-DCA	1,1-DCE	Freon 113	Chloroform	Perchlorate	Other Volatile Organic Compounds and 1,4-Dioxane, NDMA, NDPA, 1,2,3-TCP
MW-14 Screen 4	Jul/Aug 2008	MW-14-4	0.5 U	0.5 U	0.5 U	0.5 U	0.5 U	0.5 U	0.5 U	0.5 U	2.3	
MW-14 Screen 4	Oct/Nov 2008	MW-14-4	0.5 U	0.5 U	0.5 U	0.5 U	0.5 U	0.5 U	0.5 U	0.5 U	2.8	
MW-14 Screen 5	Jan/Feb 2003	MW-14-5	0.5 U	0.5 U	0.5 U	0.5 U	0.5 U	0.5 U	0.5 U	0.5 U	4.0 U	
MW-14 Screen 5	Apr/May 2003	MW-14-5	0.5 U	0.5 U	0.5 U	0.5 U	0.5 U	0.5 U	0.5 U	0.5 U	4.0 U	
MW-14 Screen 5	Jul/Aug 2003	MW-14-5	0.5 U	0.5 U	0.5 U	0.5 U	0.5 U	0.5 U	0.5 U	0.5 U	4.0 U	
MW-14 Screen 5	Oct/Nov 2003	MW-14-5	0.5 U	0.5 U	0.5 U	0.5 U	0.5 U	0.5 U	0.5 U	0.5 U	4.0 U	
MW-14 Screen 5	Feb 2004	MW-14-5	0.5 U	0.5 U	0.5 U	0.5 U	0.5 U	0.5 U	0.5 U	0.5 U	4.0 U	
MW-14 Screen 5	Apr/May 2004	MW-14-5	0.5 U	0.5 U	0.5 U	0.5 U	0.5 U	0.5 U	0.5 U	0.5 U	4.0 U	
MW-14 Screen 5	Jul/Aug 2004	MW-14-5	0.5 U	0.5 U	0.5 U	0.5 U	0.5 U	0.5 U	0.5 U	0.5 U	4.0 U	
MW-14 Screen 5	Jul/Aug 2004	DUPE-1-3Q04	0.5 U	0.5 U	0.5 U	0.5 U	0.5 U	0.5 U	0.5 U	0.5 U	4.0 U	
MW-14 Screen 5	Oct/Nov 2004	MW-14-5	0.5 U	0.5 U	0.5 U	0.5 U	0.5 U	0.5 U	0.5 U	0.5 U	4.0 U	Ethylbenzene 1.5 m,p-Xylene 6.6 o-Xylene 1.2 Toluene 0.9
MW-14 Screen 5	Oct/Nov 2004	DUPE-2-4Q04	0.5 U	0.5 U	0.5 U	0.5 U	0.5 U	0.5 U	0.5 U	0.5 U	4.0 U	Ethylbenzene 1.3 m,p-Xylene 5.7 o-Xylene 1.1 Toluene 0.7
MW-14 Screen 5	Jan/Feb 2005	MW-14-5	0.5 U	0.5 U	0.5 U	0.5 U	0.5 U	0.5 U	0.5 U	0.5 U	4.0 U	Ethylbenzene 0.3 J m,p-Xylene 0.8
MW-14 Screen 5	Apr/May 2005	MW-14-5	0.5 U	0.5 U	0.5 U	0.5 U	0.5 U	0.5 U	0.5 U	0.5 U	1.4 J	m,p-Xylene 0.6
MW-14 Screen 5	Jul/Sep 2005	MW-14-5	0.5 U	0.5 U	0.5 U	0.5 U	0.5 U	0.5 U	0.5 U	0.5 U	4.0 U	
MW-14 Screen 5	Oct/Nov 2005	MW-14-5	0.5 U	0.5 U	0.5 U	0.5 U	0.5 U	0.5 U	0.5 U	0.5 U	4.0 U	
MW-14 Screen 5	Mar/Apr 2006	MW-14-5	0.5 U	0.5 U	0.5 U	0.5 U	0.5 U	0.5 U	0.5 U	0.5 U	2.0 U	
MW-14 Screen 5	May/Jun 2006	MW-14-5	0.5 U	0.5 U	0.5 U	0.5 U	0.5 U	0.5 U	0.5 U	0.5 U	2.0 U	
MW-14 Screen 5	Aug/Sep 2006	MW-14-5	0.5 U	0.5 U	0.5 U	0.5 U	0.5 U	0.5 U	0.5 U	0.5 U	2.0 U	
MW-14 Screen 5	Oct/Dec 2006	MW-14-5	0.5 U	0.5 U	0.5 U	0.5 U	0.5 U	0.5 U	0.5 U	0.5 U	2.0 U	
MW-14 Screen 5	Mar/Apr 2007	MW-14-5	0.5 U	0.5 U	0.5 U	0.5 U	0.5 U	0.5 U	0.5 U	0.5 U	2.0 U	
MW-14 Screen 5	Jun/Jul 2007	MW-14-5	0.5 U	0.5 U	0.5 U	0.5 U	0.5 U	0.5 U	0.5 U	0.5 U	1.0 U	
MW-14 Screen 5	Aug/Sep 2007	MW-14-5	0.5 U	0.5 U	0.5 U	0.5 U	0.5 U	0.5 U	0.5 U	0.5 U	1.0 U	
MW-14 Screen 5	Oct/Dec 2007	MW-14-5	0.5 U	0.5 U	0.5 U	0.5 U	0.5 U	0.5 U	0.5 U	0.5 U	2.0 U	
MW-14 Screen 5	Jan/Feb 2008	MW-14-5	0.5 U	0.5 U	0.5 U	0.5 U	0.5 U	0.5 U	0.5 U	0.5 U	2.0 U	
MW-14 Screen 5	Apr/May 2008	MW-14-5	0.5 U	0.5 U	0.5 U	0.5 U	0.5 U	0.5 U	0.5 U	0.5 U	1.0 U	
MW-14 Screen 5	Jul/Aug 2008	MW-14-5	0.5 U	0.5 U	0.5 U	0.5 U	0.5 U	0.5 U	0.5 U	0.5 U	1.0 U	
MW-14 Screen 5	Oct/Nov 2008	MW-14-5	0.5 U	0.5 U	0.5 U	0.5 U	0.5 U	0.5 U	0.5 U	0.5 U	1.0 U	
MW-15	Apr/May 2003	MW-15	0.5 U	0.5 U	0.5 U	0.5 U	0.5 U	0.5 U	0.5 U	0.5 U	4.0 U	4-Methyl-2-pentanone 4.0 J Methylene chloride 2.6
MW-15	Oct/Nov 2003	MW-15	0.5 U	0.5 U	0.5 U	0.5 U	0.5 U	0.5 U	0.5 U	0.5 U	4.0 U	
MW-15	Oct/Nov 2003	DUPE-2-4Q03	0.5 U	0.5 U	0.5 U	0.5 U	0.5 U	0.5 U	0.5 U	0.5 U	4.0 U	
MW-15	Apr/May 2004	MW-15	0.5 U	0.5 U	0.5 U	0.5 U	0.5 U	0.5 U	0.5 U	0.5 U	4.0 U	
MW-15	Apr/May 2004	DUPE-6-2Q04	0.5 U	0.5 U	0.5 U	0.5 U	0.5 U	0.5 U	0.5 U	0.5 U	4.0 U	
MW-15	Oct/Nov 2004	MW-15	0.5 U	0.5 U	0.5 U	0.5 U	0.5 U	0.5 U	0.5 U	0.5 U	4.0 U	
MW-15	Oct/Nov 2004	DUPE-7-11/22/04	0.5 U	0.5 U	0.5 U	0.5 U	0.5 U	0.5 U	0.5 U	0.5 U	4.0 U	
MW-15	Apr/May 2005	MW-15	0.5 U	0.5 U	0.5 U	0.5 U	0.5 U	0.5 U	0.5 U	0.5 U	4.3	
MW-15	Jul/Sep 2005	MW-15	0.5 U	0.5 U	0.5 U	0.5 U	0.5 U	0.5 U	0.5 U	0.5 U	0.9 J	Methylene chloride 1.4
MW-15	Jul/Sep 2005	DUPE-9A-3Q05	0.5 U	0.5 U	0.5 U	0.5 U	0.5 U	0.5 U	0.5 U	0.5 U	1.1 J	Methylene chloride 1.3
MW-15	Oct/Nov 2005	MW-15	0.5 U	0.5 U	0.5 U	0.5 U	0.5 U	0.5 U	0.5 U	0.5 U	4.0 U	

Sample Location	Sampling Event	Sample Number	Carbon tetrachloride	TCE	PCE	1,1-DCA	1,2-DCA	1,1-DCE	Freon 113	Chloroform	Perchlorate	Other Volatile Organic Compounds and 1,4-Dioxane, NDMA, NDPA, 1,2,3-TCP
MW-15	May/Jun 2006	MW-15	0.5 U	0.5 U	0.5 U	0.5 U	0.5 U	0.5 U	0.5 U	0.5 U	2.0 U	
MW-15	Oct/Dec 2006	MW-15	0.5 U	0.5 U	0.5 U	0.5 U	0.5 U	0.5 U	0.5 U	0.5 U	4.0 U	
MW-15	Jun/Jul 2007	MW-15	0.5 U	0.5 U	0.5 U	0.5 U	0.5 U	0.5 U	0.5 U	0.5 U	2.0 U	
MW-15	Oct/Dec 2007	MW-15	0.5 U	0.5 U	0.5 U	0.5 U	0.5 U	0.5 U	0.5 U	0.5 U	3.0 U	Toluene 1.4
MW-15	Apr/May 2008	MW-15	0.5 U	0.5 U	0.5 U	0.5 U	0.5 U	0.5 U	0.5 U	0.5 U	2.0 U	Toluene 0.4 J
MW-15	Apr/May 2008	DUPE-7-2Q08	0.5 U	0.5 U	0.5 U	0.5 U	0.5 U	0.5 U	0.5 U	0.5 U	2.0 U	Toluene 0.4 J
MW-15	Oct/Nov 2008	MW-15	0.5 U	0.5 U	0.5 U	0.5 U	0.5 U	0.5 U	0.5 U	0.5 U	1.0 U	Toluene 0.8
MW-16	Jan/Feb 2003	MW-16	1.4	0.4 J	0.5 U	0.5 U	0.5 U	0.5 U	0.5 U	0.5 U	97.2	
MW-16	Apr/May 2003	MW-16	2.9	1.6	0.5 U	0.5 U	0.9	0.5 U	0.5 U	3.8	1810.0	1,4-Dioxane 6.3 4-Methyl-2-pentanone 4.0 J
MW-16	Jul/Aug 2003	MW-16	1.9	3.7	0.5 U	0.5 U	0.5 U	0.5 U	0.5 U	3.5	1520.0 J	Dibromochloromethane 0.4 J
MW-16	Oct/Nov 2003	MW-16	3.1	1.9	0.5 U	0.5 U	0.5 U	0.5 U	0.5 U	4.6	1360.0 J	
MW-16	Feb 2004	MW-16	1.8	0.6	0.5 U	0.5 U	0.5 U	0.5 U	0.5 U	3.1	1630.0	
MW-16	Apr/May 2004	MW-16	1.0	0.5 J	0.5 U	0.5 U	0.5 U	0.5 U	0.5 U	1.6	929.0	1,4-Dioxane 3.1
MW-16	Jul/Aug 2004	MW-16	4.0	1.0	0.5	0.5 U	1.3	0.5 U	0.5 U	5.1	833.0	
MW-16	Oct/Nov 2004	MW-16	0.5 U	0.5 U	0.4 J	0.4 J	0.5 U	0.5 U	0.5 U	0.5 J	322.0	
MW-16	Jan/Feb 2005	MW-16	3.4	1.0	0.3 J	0.5 U	0.5 U	0.5 U	0.5 U	3.2	2100.0	Methylene chloride 0.9
MW-16	Jan/Feb 2005	DUPE-7-1Q05	3.4	1.0	0.3 J	0.5 U	0.5 U	0.5 U	0.5 U	3.2	2110.0	Methylene chloride 0.6
MW-16	Apr/May 2005	MW-16	3.1	1.2	0.5 J	0.5 U	0.5 U	0.5 U	0.5 U	4.0	4750.0	1,4-Dioxane 5.0 Bromodichloromethane 0.4 J
MW-16	Jul/Sep 2005	MW-16	11.2	2.6	5.3	0.5 U	0.5 U	2.6	0.5 U	9.7	13000.0	
MW-16	Oct/Nov 2005	MW-16	17.6	2.4	7.3	0.5 U	0.5 U	2.1	0.5 U	10.8	13100.0	
MW-16	Mar/Apr 2006	MW-16	26.0	2.5	12.0	0.5 U	0.5 U	2.9	0.5 U	14.0	12000.0	Toluene 0.5
MW-16	May/Jun 2006	MW-16	43.0	2.9	12.0	0.5 U	0.5 U	2.0	0.4 J	11.0	9000.0	1,4-Dioxane 1.1 J NDMA 0.0021 U Toluene 1.1
MW-16	Aug/Sep 2006	MW-16	31.0	3.2	7.4	0.5 U	0.5 U	2.4	0.3 J	14.0	4600.0	
MW-16	Aug/Sep 2006	DUPE-4-3Q06	31.0	3.2	7.2	0.5 U	0.5 U	2.2	0.5 U	13.0	4900.0	
MW-16	Oct/Dec 2006	MW-16	3.1	0.7	0.8	0.5 U	0.5 U	0.5 U	0.5 U	3.7	1400.0	m,p-Xylene 0.6 J Toluene 0.6
MW-16	Mar/Apr 2007	MW-16	7.9	1.0	2.8	0.5 U	0.5 U	1.2	0.5 U	9.1	1500.0	Toluene 1.1
MW-16	Mar/Apr 2007	DUPE-7-1Q07	8.0	0.9	2.7	0.5 U	0.5 U	0.8	0.5 U	9.2	1500.0	Toluene 1.0
MW-16	Jun/Jul 2007	MW-16	6.6	0.6	2.1	0.5 U	0.5 U	2.8	0.5 U	14.0	1700.0 J	1,4-Dioxane 6.4 Toluene 0.5
MW-16	Aug/Sep 2007	MW-16	5.1	0.5 U	1.5	0.5 U	0.5 U	2.4	0.5 U	22.0	2000.0	Toluene 0.5
MW-16	Aug/Sep 2007	DUPE-5-3Q07	5.1	0.3 J	1.4	0.5 U	0.5 U	2.1	0.5 U	21.0	2000.0	Toluene 0.6
MW-16	Oct/Dec 2007	MW-16	6.0	1.4	1.5	0.5 U	0.5 U	2.2	0.5 U	23.0	3100.0	Toluene 0.4 J
MW-16	Oct/Dec 2007	DUPE-5-4Q07	6.4	0.9	1.7	0.5 U	0.5 U	2.3	0.5 U	25.0	3000.0	Toluene 0.4 J
MW-16	Jan/Feb 2008	MW-16	0.5 U	0.5 U	0.5 U	0.5 U	0.5 U	0.5 U	0.5 U	5.6	78.0	Bromodichloromethane 7.7 Bromoform 4.1 Dibromochloromethane 7.8 Toluene 0.6
MW-16	Apr/May 2008	MW-16	0.5 U	0.5 U	0.5 U	0.5 U	0.5 U	0.5 U	0.5 U	23.0	4.8	1,4-Dioxane 1.7 Bromodichloromethane 27.0 Bromoform 5.9 Dibromochloromethane 21.0 Toluene 1.5

Sample Location	Sampling Event	Sample Number	Carbon tetrachloride	TCE	PCE	1,1-DCA	1,2-DCA	1,1-DCE	Freon 113	Chloroform	Perchlorate	Other Volatile Organic Compounds and 1,4-Dioxane, NDMA, NDPA, 1,2,3-TCP	
MW-16	Apr/May 2008	DUPE-6-2Q08	0.5 U	0.5 U	0.5 U	0.5 U	0.5 U	0.5 U	0.5 U	24.0	4.8	1,4-Dioxane	1.5
												Bromodichloromethane	27.0
												Bromoform	6.4
												Dibromochloromethane	22.0
												Toluene	1.5
MW-16	Jul/Aug 2008	MW-16	0.5 U	0.5 U	0.5 U	0.5 U	0.5 U	0.5 U	0.5 U	5.1	19.3	Bromodichloromethane	5.3
												Bromoform	3.0
												Dibromochloromethane	4.3
												Toluene	1.5
MW-16	Oct/Nov 2008	MW-16	0.5 U	0.5 U	0.5 U	0.5 U	0.5 U	0.5 U	0.5 U	3.4	1.0 U	Bromodichloromethane	1.7
												Dibromochloromethane	0.7
												Toluene	3.7
MW-17 Screen 1	Apr/May 2003	MW-17-1	0.5 U	0.5 U	0.5 U	0.5 U	0.5 U	0.5 U	0.5 U	0.5 U	4.0 U	4-Methyl-2-pentanone	5.0 J
MW-17 Screen 1	Oct/Nov 2003	MW-17-1	0.5 U	0.5 U	0.5 U	0.5 U	0.5 U	0.5 U	0.5 U	0.5 U	4.0 U		
MW-17 Screen 1	Apr/May 2004	MW-17-1	0.5 U	2.0	0.5 U	0.5 U	0.5 U	0.5 U	0.5 U	0.5 U	4.0 UJ		
MW-17 Screen 1	Oct/Nov 2004	MW-17-1	0.5 UJ	0.5 U	0.5 U	0.5 U	0.5 U	0.5 U	0.5 U	0.5 U	4.0 U		
MW-17 Screen 1	Apr/May 2005	MW-17-1	0.5 U	0.5 U	0.5 U	0.5 U	0.5 U	0.5 U	0.5 U	0.5 U	4.0 U		
MW-17 Screen 1	Jul/Sep 2005	MW-17-1	NA	NA	NA	NA	NA	NA	NA	NA	4.0 U		
MW-17 Screen 1	Jul/Sep 2005	DUPE-11-9/12/05	NA	NA	NA	NA	NA	NA	NA	NA	4.0 U		
MW-17 Screen 1	Oct/Nov 2005	MW-17-1	0.5 U	0.5 U	0.5 U	0.5 U	0.5 U	0.5 U	0.5 U	0.5 U	4.0 U		
MW-17 Screen 1	May/Jun 2006	MW-17-1	0.5 U	0.5 U	0.5 U	0.5 U	0.5 U	0.5 U	0.5 U	0.5 U	2.0 U		
MW-17 Screen 1	May/Jun 2006	DUPE-3-2Q06	0.5 U	0.5 U	0.5 U	0.5 U	0.5 U	0.5 U	0.5 U	0.5 U	2.0 U		
MW-17 Screen 1	Oct/Dec 2006	MW-17-1	0.5 U	0.5 U	0.5 U	0.5 U	0.5 U	0.5 U	0.5 U	0.5 U	2.0 U	NDPA	0.0041
MW-17 Screen 1	Jun/Jul 2007	MW-17-1	0.5 U	0.5 U	0.5 U	0.5 U	0.5 U	0.5 U	0.5 U	0.5 U	2.0 U		
MW-17 Screen 1	Oct/Dec 2007	MW-17-1	0.5 U	0.5 U	0.5 U	0.5 U	0.5 U	0.5 U	0.5 U	0.5 U	2.0 U		
MW-17 Screen 1	Apr/May 2008	MW-17-1	0.5 U	0.5 U	0.5 U	0.5 U	0.5 U	0.5 U	0.5 U	0.5 U	2.0 U		
MW-17 Screen 1	Oct/Nov 2008	MW-17-1	0.5 U	0.5 U	0.5 U	0.5 U	0.5 U	0.5 U	0.5 U	0.5 U	1.0 U		
MW-17 Screen 2	Jan/Feb 2003	MW-17-2	0.5 U	1.2	0.5 U	0.5 U	0.5 U	0.5 U	0.5 U	0.3 J	3.4 J		
MW-17 Screen 2	Apr/May 2003	MW-17-2	0.5 U	0.9	0.5 U	0.5 U	0.5 U	0.5 U	0.5 U	0.5 U	4.1	4-Methyl-2-pentanone	5.0 J
MW-17 Screen 2	Jul/Aug 2003	MW-17-2	0.7	3.4	0.5 U	0.5 U	0.5 U	0.5 U	0.5 U	0.6	10.9 J		
MW-17 Screen 2	Oct/Nov 2003	MW-17-2	1.0	6.2	0.4 J	0.5 U	0.5 U	0.5 U	0.5 U	1.1	15.7 J		
MW-17 Screen 2	Feb 2004	MW-17-2	0.7	3.5	0.5 U	0.5 U	0.5 U	0.5 U	0.5 U	1.0	16.2		
MW-17 Screen 2	Apr/May 2004	MW-17-2	0.5 U	0.5 U	0.5 U	0.5 U	0.5 U	0.5 U	0.5 U	0.5 U	12.5 J		
MW-17 Screen 2	Jul/Aug 2004	MW-17-2	1.0	3.4	0.6	0.5 U	0.5 U	0.5 U	0.5 U	0.8	17.0		
MW-17 Screen 2	Oct/Nov 2004	MW-17-2	0.5 J	3.3	0.7	0.5 U	0.5 U	0.5 U	0.5 U	1.0	14.2		
MW-17 Screen 2	Jan/Feb 2005	MW-17-2	1.5	4.4	0.8	0.5 U	0.5 U	0.5 U	0.5 U	0.7	10.6		
MW-17 Screen 2	Jan/Feb 2005	DUPE-3-1Q05	1.6	5.1	1.0	0.5 U	0.5 U	0.5 U	0.5 U	0.8	10.0		
MW-17 Screen 2	Apr/May 2005	MW-17-2	0.5 U	1.3	0.5 U	0.5 U	0.5 U	0.5 U	0.5 U	0.4 J	10.2	m,p-Xylene	0.3 J
MW-17 Screen 2	Jul/Sep 2005	MW-17-2	0.6	1.4	0.5 U	0.5 U	0.5 U	0.5 U	0.5 U	0.3 J	9.7		
MW-17 Screen 2	Oct/Nov 2005	MW-17-2	0.5 U	1.5	0.6	0.5 U	0.5 U	0.5 U	0.5 U	0.6	11.7		
MW-17 Screen 2	Mar/Apr 2006	MW-17-2	0.5 U	1.3	0.6	0.5 U	0.5 U	0.5 U	0.5 U	0.7	14.0		
MW-17 Screen 2	May/Jun 2006	MW-17-2	0.5 U	0.9	0.5 U	0.5 U	0.5 U	0.5 U	0.5 U	0.6	14.0		
MW-17 Screen 2	Aug/Sep 2006	MW-17-2	0.6	1.3	0.7	0.5 U	0.5 U	0.5 U	0.5 U	0.7	13.0		
MW-17 Screen 2	Oct/Dec 2006	MW-17-2	0.5 U	1.1	0.5 J	0.5 U	0.5 U	0.5 U	0.5 U	0.5 U	14.0		
MW-17 Screen 2	Oct/Dec 2006	DUPE-1-4Q06	0.3 J	1.2	0.5 J	0.5 U	0.5 U	0.5 U	0.5 U	0.5 U	13.0		
MW-17 Screen 2	Mar/Apr 2007	MW-17-2	0.5 U	1.3	0.7	0.3 J	0.5 U	0.5 U	0.5 U	0.6	10.0		
MW-17 Screen 2	Mar/Apr 2007	DUPE-1-1Q07	0.5 U	1.4	0.8	0.5 U	0.5 U	0.5 U	0.5 U	0.6	9.4		

Sample Location	Sampling Event	Sample Number	Carbon tetrachloride	TCE	PCE	1,1-DCA	1,2-DCA	1,1-DCE	Freon 113	Chloroform	Perchlorate	Other Volatile Organic Compounds and 1,4-Dioxane, NDMA, NDPA, 1,2,3-TCP	
MW-17 Screen 2	Jun/Jul 2007	MW-17-2	0.5 U	1.2	0.7	0.5 U	0.5 U	0.5 U	0.5 U	0.6	11.0		
MW-17 Screen 2	Aug/Sep 2007	MW-17-2	0.5 U	1.1	0.6	0.3 J	0.5 U	0.5 U	0.5 U	0.5	7.9		
MW-17 Screen 2	Oct/Dec 2007	MW-17-2	0.5 U	1.4	0.9	0.3 J	0.5 U	0.5 U	0.5 U	0.6	9.8		
MW-17 Screen 2	Jan/Feb 2008	MW-17-2	0.5 U	1.5	0.8	0.3 J	0.5 U	0.5 U	0.5 U	0.6	8.8	J	
MW-17 Screen 2	Apr/May 2008	MW-17-2	0.5 U	1.0	0.8	0.3 J	0.5 U	0.5 U	0.5 U	0.5 J	7.1		
MW-17 Screen 2	Jul/Aug 2008	MW-17-2	0.5 U	1.0	0.7	0.5 U	0.5 U	0.5 U	0.5 U	0.5	5.7		
MW-17 Screen 2	Oct/Nov 2008	MW-17-2	0.5 U	1.1	0.9	0.5 U	0.5 U	0.5 U	0.5 U	0.5 U	6.1		
MW-17 Screen 3	Jan/Feb 2003	MW-17-3	13.1	3.9	0.4 J	0.5 U	0.5 U	0.5 U	0.5 U	3.1	4.0	U	
MW-17 Screen 3	Apr/May 2003	MW-17-3	6.4	1.9	0.5 U	0.5 U	0.5 U	0.5 U	0.5 U	1.7	126.0		4-Methyl-2-pentanone 3.0 J
MW-17 Screen 3	Jul/Aug 2003	MW-17-3	13.0	3.8	0.4 J	0.5 U	0.5 U	0.5 U	0.5 U	3.6	209.0	J	
MW-17 Screen 3	Oct/Nov 2003	MW-17-3	11.0	3.1	0.4 J	0.5 U	0.5 U	0.5 U	0.5 U	2.6	199.0	J	
MW-17 Screen 3	Oct/Nov 2003	DUPE-5-4Q03	13.7	3.8	0.6	0.5 U	0.5 U	0.5 U	0.5 U	3.1	193.0	J	
MW-17 Screen 3	Feb 2004	MW-17-3	9.6	3.6	0.5 J	0.5 U	0.5 U	0.5 U	0.5 U	3.1	162.0		
MW-17 Screen 3	Apr/May 2004	MW-17-3	4.7	2.1	0.5 U	0.5 U	0.5 U	0.5 U	0.5 U	1.9	8.0	UJ	
MW-17 Screen 3	Jul/Aug 2004	MW-17-3	9.7	3.8	0.5	0.5 U	0.5 U	0.5 U	0.5 U	2.7	109.0		
MW-17 Screen 3	Oct/Nov 2004	MW-17-3	14.9 J	3.1	0.7	0.5 U	0.5 U	0.5 U	0.5 U	2.7	133.0		
MW-17 Screen 3	Jan/Feb 2005	MW-17-3	9.4	3.8	0.9	0.5 U	0.5 U	0.5 U	0.5 U	2.3	76.2		
MW-17 Screen 3	Apr/May 2005	MW-17-3	2.8	1.3	0.5 U	0.5 U	0.5 U	0.5 U	0.5 U	1.3	96.5		
MW-17 Screen 3	Jul/Sep 2005	MW-17-3	3.7	1.8	0.5 U	0.5 U	0.5 U	0.5 U	0.5 U	1.5	76.4		m,p-Xylene 0.4 J
MW-17 Screen 3	Oct/Nov 2005	MW-17-3	5.2	2.0	0.6	0.5 U	0.5 U	0.5 U	0.5 U	1.6	76.7		
MW-17 Screen 3	Oct/Nov 2005	DUPE-1-4Q05	4.9	2.0	0.6	0.5 U	0.5 U	0.5 U	0.5 U	1.5	76.8		
MW-17 Screen 3	Mar/Apr 2006	MW-17-3	2.8	1.7	0.4 J	0.5 U	0.5 U	0.5 U	0.5 U	1.4	61.0		
MW-17 Screen 3	May/Jun 2006	MW-17-3	2.2	1.2	0.5 U	0.5 U	0.5 U	0.5 U	0.5 U	1.2	15.0		
MW-17 Screen 3	Aug/Sep 2006	MW-17-3	3.3	1.3	0.4 J	0.5 U	0.5 U	0.5 U	0.5 U	1.2	61.0		
MW-17 Screen 3	Oct/Dec 2006	MW-17-3	2.5	1.3	0.3 J	0.5 U	0.5 U	0.5 U	0.5 U	0.7	5.9	J	
MW-17 Screen 3	Mar/Apr 2007	MW-17-3	2.4 J	1.2	0.3 J	0.5 U	0.5 U	0.5 U	0.5 U	0.9	47.0		
MW-17 Screen 3	Jun/Jul 2007	MW-17-3	1.5	0.9	0.5 U	0.5 U	0.5 U	0.5 U	0.5 U	0.8	46.0		
MW-17 Screen 3	Jun/Jul 2007	DUPE-3-2Q07	1.6	1.0	0.5 U	0.5 U	0.5 U	0.5 U	0.5 U	0.8	46.0		
MW-17 Screen 3	Aug/Sep 2007	MW-17-3	1.8	1.0	0.3 J	0.5 U	0.5 U	0.5 U	0.5 U	0.9	34.0		
MW-17 Screen 3	Oct/Dec 2007	MW-17-3	1.8	1.1	0.4 J	0.5 U	0.5 U	0.5 U	0.5 U	0.9	33.0		
MW-17 Screen 3	Jan/Feb 2008	MW-17-3	1.5	1.0	0.3 J	0.5 U	0.5 U	0.5 U	0.5 U	0.7	24.0	J	
MW-17 Screen 3	Apr/May 2008	MW-17-3	0.7	0.6	0.3 J	0.5 U	0.5 U	0.5 U	0.5 U	0.4 J	22.0		
MW-17 Screen 3	Jul/Aug 2008	MW-17-3	1.2	0.9	0.5 U	0.5 U	0.5 U	0.5 U	0.5 U	0.7	17.3		
MW-17 Screen 3	Oct/Nov 2008	MW-17-3	0.7	0.7	0.5 U	0.5 U	0.5 U	0.5 U	0.5 U	0.5	16.6		
MW-17 Screen 4	Jan/Feb 2003	MW-17-4	0.5 U	4.6	0.5 U	0.5 U	0.5 U	0.5 U	0.5 U	0.7	4.0	U	
MW-17 Screen 4	Apr/May 2003	MW-17-4	0.5 U	6.2	0.4 J	0.5 U	0.5 U	0.5 U	0.5 U	1.0	6.5		4-Methyl-2-pentanone 4.0 J
MW-17 Screen 4	Jul/Aug 2003	MW-17-4	0.5 U	1.0	0.5 U	0.5 U	0.5 U	0.5 U	0.5 U	0.5 U	4.0	U	
MW-17 Screen 4	Oct/Nov 2003	MW-17-4	0.5 U	0.8	0.5 U	0.5 U	0.5 U	0.5 U	0.5 U	0.5 U	4.0	U	
MW-17 Screen 4	Feb 2004	MW-17-4	0.5 U	1.4	0.5 U	0.5 U	0.5 U	0.5 U	0.5 U	0.3 J	4.0	U	
MW-17 Screen 4	Apr/May 2004	MW-17-4	0.5 U	1.6	0.5 U	0.5 U	0.5 U	0.5 U	0.5 U	0.4 J	4.0	UJ	
MW-17 Screen 4	Jul/Aug 2004	MW-17-4	0.5 U	0.9	0.5 U	0.5 U	0.5 U	0.5 U	0.5 U	0.5 U	4.0	U	
MW-17 Screen 4	Oct/Nov 2004	MW-17-4	0.5 UJ	1.1	0.5 U	0.5 U	0.5 U	0.5 U	0.5 U	0.3 J	4.0	U	
MW-17 Screen 4	Jan/Feb 2005	MW-17-4	0.5 U	1.7	0.5 U	0.5 U	0.5 U	0.5 U	0.5 U	0.5 U	4.0	U	m,p-Xylene 0.3 J
MW-17 Screen 4	Apr/May 2005	MW-17-4	0.5 U	0.5	0.5 U	0.5 U	0.5 U	0.5 U	0.5 U	0.5 U	4.0	U	m,p-Xylene 0.4 J
MW-17 Screen 4	Jul/Sep 2005	MW-17-4	0.5 U	0.4 J	0.5 U	0.5 U	0.5 U	0.5 U	0.5 U	0.5 U	4.0	U	
MW-17 Screen 4	Oct/Nov 2005	MW-17-4	0.5 U	0.9	0.5 U	0.5 U	0.5 U	0.5 U	0.5 U	0.5 U	4.0	U	
MW-17 Screen 4	Mar/Apr 2006	MW-17-4	0.5 U	1.1	0.5 U	0.5 U	0.5 U	0.5 U	0.5 U	0.5 U	2.0	U	

Sample Location	Sampling Event	Sample Number	Carbon tetrachloride	TCE	PCE	1,1-DCA	1,2-DCA	1,1-DCE	Freon 113	Chloroform	Perchlorate	Other Volatile Organic Compounds and 1,4-Dioxane, NDMA, NDPA, 1,2,3-TCP	
MW-17 Screen 4	May/June 2006	MW-17-4	0.5 U	0.7	0.5 U	0.5 U	0.5 U	0.5 U	0.5 U	0.5 U	2.0 U	1,4-Dioxane NDMA	4.8 U 0.0020 U
MW-17 Screen 4	Aug/Sep 2006	MW-17-4	0.5 U	0.8	0.5 U	0.5 U	0.5 U	0.5 U	0.5 U	0.5 U	2.0 U		
MW-17 Screen 4	Oct/Dec 2006	MW-17-4	0.5 U	0.6	0.5 U	0.5 U	0.5 U	0.5 U	0.5 U	0.5 U	2.0 U	n-Nitrosodiphenylamine (NDPHA)	0.0320 J
MW-17 Screen 4	Mar/Apr 2007	MW-17-4	0.5 U	0.7	0.5 U	0.5 U	0.5 U	0.5 U	0.5 U	0.5 U	1.0 U		
MW-17 Screen 4	Jun/Jul 2007	MW-17-4	0.5 U	0.7	0.5 U	0.5 U	0.5 U	0.5 U	0.5 U	0.5 U	1.0 U	NDMA	0.0020
MW-17 Screen 4	Aug/Sep 2007	MW-17-4	0.5 U	0.6	0.5 U	0.5 U	0.5 U	0.5 U	0.5 U	0.5 U	1.0 U		
MW-17 Screen 4	Oct/Dec 2007	MW-17-4	0.5 U	0.9	0.5 U	0.5 U	0.5 U	0.5 U	0.5 U	0.5 U	2.0 U		
MW-17 Screen 4	Jan/Feb 2008	MW-17-4	0.5 U	0.8	0.5 U	0.5 U	0.5 U	0.5 U	0.5 U	0.5 U	2.0 U		
MW-17 Screen 4	Apr/May 2008	MW-17-4	0.5 U	0.7	0.5 U	0.5 U	0.5 U	0.5 U	0.5 U	0.5 U	2.0 U		
MW-17 Screen 4	Jul/Aug 2008	MW-17-4	0.5 U	0.6	0.5 U	0.5 U	0.5 U	0.5 U	0.5 U	0.5 U	1.0 U		
MW-17 Screen 4	Jul/Aug 2008	DUPE-3-3Q08	0.5 U	0.7	0.5 U	0.5 U	0.5 U	0.5 U	0.5 U	0.5 U	1.5		
MW-17 Screen 4	Oct/Nov 2008	MW-17-4	0.5 U	0.7	0.5 U	0.5 U	0.5 U	0.5 U	0.5 U	0.5 U	1.0 U		
MW-17 Screen 4	Oct/Nov 2008	DUPE-03-4Q08	0.5 U	0.8	0.5 U	0.5 U	0.5 U	0.5 U	0.5 U	0.5 U	1.0 U		
MW-17 Screen 5	Apr/May 2003	MW-17-5	0.5 U	3.1	0.5 U	0.5 U	0.5 U	0.5 U	0.5 U	0.6	3.6 J	4-Methyl-2-pentanone	3.0 J
MW-17 Screen 5	Oct/Nov 2003	MW-17-5	0.5 U	0.5 U	0.5 U	0.5 U	0.5 U	0.5 U	0.5 U	0.5 U	4.0 U		
MW-17 Screen 5	Apr/May 2004	MW-17-5	0.5 U	0.7	0.5 U	0.5 U	0.5 U	0.5 U	0.5 U	0.5 U	4.0 UJ		
MW-17 Screen 5	Oct/Nov 2004	MW-17-5	0.5 UJ	0.5 U	0.5 U	0.5 U	0.5 U	0.5 U	0.5 U	0.5 U	4.0 U		
MW-17 Screen 5	Apr/May 2005	MW-17-5	0.5 U	0.5 U	0.5 U	0.5 U	0.5 U	0.5 U	0.5 U	0.5 U	4.0 U		
MW-17 Screen 5	Jul/Sep 2005	MW-17-5	NA	NA	NA	NA	NA	NA	NA	NA	4.0 U		
MW-17 Screen 5	Oct/Nov 2005	MW-17-5	0.5 U	0.5 U	0.5 U	0.5 U	0.5 U	0.5 U	0.5 U	0.5 U	4.0 U		
MW-17 Screen 5	May/June 2006	MW-17-5	0.5 U	0.5 U	0.5 U	0.5 U	0.5 U	0.5 U	0.5 U	0.5 U	2.0 U		
MW-17 Screen 5	Oct/Dec 2006	MW-17-5	0.5 U	0.5 U	0.5 U	0.5 U	0.5 U	0.5 U	0.5 U	0.5 U	2.0 U		
MW-17 Screen 5	Jun/Jul 2007	MW-17-5	0.5 U	0.5 U	0.5 U	0.5 U	0.5 U	0.5 U	0.5 U	0.5 U	1.0 U		
MW-17 Screen 5	Oct/Dec 2007	MW-17-5	0.5 U	0.5 U	0.5 U	0.5 U	0.5 U	0.5 U	0.5 U	0.5 U	2.0 U		
MW-17 Screen 5	Apr/May 2008	MW-17-5	0.5 U	0.5 U	0.5 U	0.5 U	0.5 U	0.5 U	0.5 U	0.5 U	2.0 U	Benzene Methyl-tert-butyl ether (MTBE)	0.3 J 0.3 J
MW-17 Screen 5	Oct/Nov 2008	MW-17-5	0.5 U	0.5 U	0.5 U	0.5 U	0.5 U	0.5 U	0.5 U	0.5 U	1.0 U		
MW-18 Screen 1	Apr/May 2003	MW-18-1	0.5 U	0.5 U	0.5 U	0.5 U	0.5 U	0.5 U	0.5 U	0.5 U	4.0 U	4-Methyl-2-pentanone	4.0 J
MW-18 Screen 1	Oct/Nov 2003	MW-18-1	0.5 U	0.5 U	0.5 U	0.5 U	0.5 U	0.5 U	0.5 U	0.5 U	4.0 U		
MW-18 Screen 1	Apr/May 2004	MW-18-1	0.5 U	0.5 U	0.5 U	0.5 U	0.5 U	0.5 U	0.5 U	0.5 U	4.0 UJ		
MW-18 Screen 1	Oct/Nov 2004	MW-18-1	0.5 U	0.5 U	0.5 U	0.5 U	0.5 U	0.5 U	0.5 U	0.5 U	4.0 U		
MW-18 Screen 1	Apr/May 2005	MW-18-1	0.5 U	0.5 U	0.5 U	0.5 U	0.5 U	0.5 U	0.5 U	0.5 U	4.0 U		
MW-18 Screen 1	Jul/Sep 2005	MW-18-1	0.5 U	0.5 U	0.5 U	0.5 U	0.5 U	0.5 U	0.5 U	0.5 U	4.0 U	1,2,3-Trichloropropane	0.0050 U
MW-18 Screen 1	Oct/Nov 2005	MW-18-1	0.5 U	0.5 U	0.5 U	0.5 U	0.5 U	0.5 U	0.5 U	0.5 U	4.0 U		
MW-18 Screen 1	May/June 2006	MW-18-1	0.5 U	0.5 U	0.5 U	0.5 U	0.5 U	0.5 U	0.5 U	0.5 U	2.0 U		
MW-18 Screen 1	May/June 2006	DUPE-4-2Q06	0.5 U	0.5 U	0.5 U	0.5 U	0.5 U	0.5 U	0.5 U	0.5 U	2.0 U		
MW-18 Screen 1	Oct/Dec 2006	MW-18-1	0.5 U	0.5 U	0.5 U	0.5 U	0.5 U	0.5 U	0.5 U	0.5 U	2.0 U		
MW-18 Screen 1	Jun/Jul 2007	MW-18-1	0.5 U	0.5 U	0.5 U	0.5 U	0.5 U	0.5 U	0.5 U	0.5 U	2.0 U		
MW-18 Screen 1	Oct/Dec 2007	MW-18-1	0.5 U	0.5 U	0.5 U	0.5 U	0.5 U	0.5 U	0.5 U	0.5 U	2.0 U		
MW-18 Screen 1	Apr/May 2008	MW-18-1	0.5 U	0.5 U	0.5 U	0.5 U	0.5 U	0.5 U	0.5 U	0.5 U	2.0 U		
MW-18 Screen 1	Apr/May 2008	DUPE-2-2Q08	0.5 U	0.5 U	0.5 U	0.5 U	0.5 U	0.5 U	0.5 U	0.5 U	2.0 U		
MW-18 Screen 1	Oct/Nov 2008	MW-18-1	0.5 U	0.5 U	0.5 U	0.5 U	0.5 U	0.5 U	0.5 U	0.5 U	1.0 U		
MW-18 Screen 2	Jan/Feb 2003	MW-18-2	0.5 U	0.5 U	0.5 U	0.5 U	0.5 U	0.5 U	0.5 U	0.5 U	4.0 U		
MW-18 Screen 2	Apr/May 2003	MW-18-2	0.5 U	0.5 U	0.5 U	0.5 U	0.5 U	0.5 U	0.5 U	0.5 U	4.0 U	4-Methyl-2-pentanone	4.0 J
MW-18 Screen 2	Jul/Aug 2003	MW-18-2	0.5 U	0.5 U	0.5 U	0.5 U	0.5 U	0.5 U	0.5 U	0.5 U	4.0 U		
MW-18 Screen 2	Oct/Nov 2003	MW-18-2	0.5 U	0.5 U	0.5 U	0.5 U	0.5 U	0.5 U	0.5 U	0.5 U	4.0 U		

Sample Location	Sampling Event	Sample Number	Carbon tetrachloride	TCE	PCE	1,1-DCA	1,2-DCA	1,1-DCE	Freon 113	Chloroform	Perchlorate	Other Volatile Organic Compounds and 1,4-Dioxane, NDMA, NDPA, 1,2,3-TCP	
MW-18 Screen 2	Feb 2004	MW-18-2	0.5 U	0.5 U	0.5 U	0.5 U	0.5 U	0.5 U	0.5 U	0.5 U	4.0 U		
MW-18 Screen 2	Apr/May 2004	MW-18-2	0.5 U	0.5 U	0.5 U	0.5 U	0.5 U	0.5 U	0.5 U	0.5 U	4.0 U		
MW-18 Screen 2	Jul/Aug 2004	MW-18-2	0.5 U	0.5 U	0.5 U	0.5 U	0.5 U	0.5 U	0.5 U	0.5 U	4.0 U		
MW-18 Screen 2	Oct/Nov 2004	MW-18-2	0.5 U	0.5 U	0.5 U	0.5 U	0.5 U	0.5 U	0.5 U	0.5 U	4.0 U		
MW-18 Screen 2	Jan/Feb 2005	MW-18-2	0.5 U	0.5 U	0.5 U	0.5 U	0.5 U	0.5 U	0.5 U	0.5 U	4.0 U		
MW-18 Screen 2	Jan/Feb 2005	DUPE-4-1Q05	0.5 U	0.5 U	0.5 U	0.5 U	0.5 U	0.5 U	0.5 U	0.5 U	4.0 U		
MW-18 Screen 2	Apr/May 2005	MW-18-2	0.5 U	0.5 U	0.5 U	0.5 U	0.5 U	0.5 U	0.5 U	0.5 U	4.0 U		
MW-18 Screen 2	Apr/May 2005	DUPE-1-2Q05	0.5 U	0.5 U	0.5 U	0.5 U	0.5 U	0.5 U	0.5 U	0.5 U	4.0 U		
MW-18 Screen 2	Jul/Sep 2005	MW-18-2	0.5 U	0.5 U	0.5 U	0.5 U	0.5 U	0.5 U	0.5 U	0.5 U	4.0 U	1,2,3-Trichloropropane 1,2,3-Trichloropropane m,p-Xylene	0.0050 U 0.5000 U 0.3 J
MW-18 Screen 2	Oct/Nov 2005	MW-18-2	0.5 U	0.5 U	0.5 U	0.5 U	0.5 U	0.5 U	0.5 U	0.5 U	4.0 U		
MW-18 Screen 2	Mar/Apr 2006	MW-18-2	0.5 U	0.5 U	0.5 U	0.5 U	0.5 U	0.5 U	0.5 U	0.5 U	2.0 U		
MW-18 Screen 2	May/June 2006	MW-18-2	0.5 U	0.5 U	0.5 U	0.5 U	0.5 U	0.5 U	0.5 U	0.5 U	2.0 U		
MW-18 Screen 2	Aug/Sep 2006	MW-18-2	0.5 U	0.5 U	0.5 U	0.5 U	0.5 U	0.5 U	0.5 U	0.5 U	2.0 U		
MW-18 Screen 2	Oct/Dec 2006	MW-18-2	0.5 U	0.5 U	0.5 U	0.5 U	0.5 U	0.5 U	0.5 U	0.5 U	1.0 U		
MW-18 Screen 2	Mar/Apr 2007	MW-18-2	0.5 U	0.5 U	0.5 U	0.5 U	0.5 U	0.5 U	0.5 U	0.5 U	2.0 U		
MW-18 Screen 2	Mar/Apr 2007	DUPE-2-1Q07	0.5 U	0.5 U	0.5 U	0.5 U	0.5 U	0.5 U	0.5 U	0.5 U	2.0 U		
MW-18 Screen 2	Jun/Jul 2007	MW-18-2	0.5 U	0.5 U	0.5 U	0.5 U	0.5 U	0.5 U	0.5 U	0.5 U	2.0 U	Methylene chloride	0.7 J
MW-18 Screen 2	Aug/Sep 2007	MW-18-2	0.5 U	0.5 U	0.5 U	0.5 U	0.5 U	0.5 U	0.5 U	0.5 U	2.0 U		
MW-18 Screen 2	Oct/Dec 2007	MW-18-2	0.5 U	0.5 U	0.5 U	0.5 U	0.5 U	0.5 U	0.5 U	0.5 U	2.0 U		
MW-18 Screen 2	Jan/Feb 2008	MW-18-2	0.5 U	0.5 U	0.5 U	0.5 U	0.5 U	0.5 U	0.5 U	0.5 U	2.0 U		
MW-18 Screen 2	Apr/May 2008	MW-18-2	0.5 U	0.5 U	0.5 U	0.5 U	0.5 U	0.5 U	0.5 U	0.5 U	2.0 U		
MW-18 Screen 2	Jul/Aug 2008	MW-18-2	0.5 U	0.5 U	0.5 U	0.5 U	0.5 U	0.5 U	0.5 U	0.5 U	1.0 U		
MW-18 Screen 2	Oct/Nov 2008	MW-18-2	0.5 U	0.5 U	0.5 U	0.5 U	0.5 U	0.5 U	0.5 U	0.5 U	1.0 U		
MW-18 Screen 3	Jan/Feb 2003	MW-18-3	0.5 U	0.5 U	0.4 J	0.5 U	0.5 U	0.5 U	0.5 U	1.6	4.0 U		
MW-18 Screen 3	Apr/May 2003	MW-18-3	0.5 U	0.4 J	0.5 U	0.5 U	0.5 U	0.5 U	0.5 U	1.2	1.3 J	4-Methyl-2-pentanone	4.0 J
MW-18 Screen 3	Jul/Aug 2003	MW-18-3	0.5 U	0.4 J	0.3 J	0.5 U	0.5 U	0.5 U	0.5 U	1.5	1.3 J		
MW-18 Screen 3	Oct/Nov 2003	MW-18-3	0.5 U	0.4 J	0.4 J	0.5 U	0.5 U	0.5 U	0.5 U	1.1	4.0 U		
MW-18 Screen 3	Feb 2004	MW-18-3	0.4 J	0.4 J	0.5 U	0.5 U	0.5 U	0.5 U	0.5 U	0.9	4.0 U		
MW-18 Screen 3	Apr/May 2004	MW-18-3	0.5 U	0.4 J	0.5 U	0.5 U	0.5 U	0.5 U	0.5 U	0.9	2.7 J		
MW-18 Screen 3	Jul/Aug 2004	MW-18-3	0.7	0.7	0.4 J	0.5 U	0.5 U	0.5 U	0.5 U	1.2	6.4		
MW-18 Screen 3	Oct/Nov 2004	MW-18-3	0.5 U	0.7	0.4 J	0.5 U	0.5 U	0.5 U	0.5 U	1.3	5.2		
MW-18 Screen 3	Jan/Feb 2005	MW-18-3	2.2	0.7	0.4 J	0.5 U	0.5 U	0.5 U	0.5 U	0.9	4.0 U		
MW-18 Screen 3	Apr/May 2005	MW-18-3	1.1	0.5 U	0.5 U	0.5 U	0.5 U	0.5 U	0.5 U	0.8	5.3		
MW-18 Screen 3	Jul/Sep 2005	MW-18-3	1.2	0.5 U	0.5 U	0.5 U	0.5 U	0.5 U	0.5 U	0.9	5.7	1,2,3-Trichloropropane 1,2,3-Trichloropropane m,p-Xylene	0.5000 U 0.0050 U 0.4 J
MW-18 Screen 3	Oct/Nov 2005	MW-18-3	3.5	0.6	0.4 J	0.5 U	0.5 U	0.5 U	0.5 U	0.9	7.7		
MW-18 Screen 3	Mar/Apr 2006	MW-18-3	3.5	0.7	0.3 J	0.5 U	0.5 U	0.5 U	0.5 U	1.1	16.0		
MW-18 Screen 3	May/June 2006	MW-18-3	4.8	0.8	0.5 U	0.5 U	0.5 U	0.5 U	0.5 U	1.2	25.0		
MW-18 Screen 3	Aug/Sep 2006	MW-18-3	8.6	1.0	0.3 J	0.5 U	0.5 U	0.5 U	0.5 U	1.4	28.0		
MW-18 Screen 3	Oct/Dec 2006	MW-18-3	4.1	0.6	0.5 U	0.5 U	0.5 U	0.5 U	0.5 U	1.2	23.0	1,2,3-Trichloropropane	0.0076 J
MW-18 Screen 3	Mar/Apr 2007	MW-18-3	6.5	0.6	0.5 U	0.5 U	0.5 U	0.5 U	0.5 U	1.1	2.0 U		
MW-18 Screen 3	Jun/Jul 2007	MW-18-3	7.3	0.8	0.5 U	0.5 U	0.5 U	0.5 U	0.5 U	1.3	29.0		
MW-18 Screen 3	Aug/Sep 2007	MW-18-3	8.3	0.6	0.3 J	0.5 U	0.5 U	0.5 U	0.5 U	1.3	25.0		
MW-18 Screen 3	Oct/Dec 2007	MW-18-3	8.3	0.7	0.3 J	0.5 U	0.5 U	0.5 U	0.9	1.3	29.0		

Sample Location	Sampling Event	Sample Number	Carbon tetrachloride	TCE	PCE	1,1-DCA	1,2-DCA	1,1-DCE	Freon 113	Chloroform	Perchlorate	Other Volatile Organic Compounds and 1,4-Dioxane, NDMA, NDPA, 1,2,3-TCP
MW-18 Screen 3	Jan/Feb 2008	MW-18-3	13.0	1.1	0.4 J	0.5 U	0.5 U	0.5 U	0.5 U	1.8	29.0 J	
MW-18 Screen 3	Apr/May 2008	MW-18-3	8.5	0.8	0.3 J	0.5 U	0.5 U	0.5 U	0.5 U	1.4	43.0	
MW-18 Screen 3	Jul/Aug 2008	MW-18-3	18.0	1.2	0.5 U	0.5 U	0.5 U	0.5 U	0.5 U	2.1	37.0	
MW-18 Screen 3	Jul/Aug 2008	DUPE-4-3Q08	20.0	1.3	0.5 U	0.5 U	0.5 U	0.5 U	0.5 U	2.2	36.3	
MW-18 Screen 3	Oct/Nov 2008	MW-18-3	15.0	1.2	0.5 U	0.5 U	0.5 U	0.5 U	0.5 U	1.9	39.8	
MW-18 Screen 4	Jan/Feb 2003	MW-18-4	6.7	2.6	4.8	0.5 U	0.5 U	0.5 U	0.5 U	1.3	24.6	
MW-18 Screen 4	Apr/May 2003	MW-18-4	2.4	1.0	2.1	0.5 U	0.5 U	0.5 U	0.5 U	0.9	23.9	4-Methyl-2-pentanone 7.0 J
MW-18 Screen 4	Apr/May 2003	DUPE-7-2Q03	2.4	0.9	1.9	0.5 U	0.5 U	0.5 U	0.5 U	0.8	23.8	4-Methyl-2-pentanone 6.0 J
MW-18 Screen 4	Jul/Aug 2003	MW-18-4	3.3	1.1	1.9	0.5 U	0.5 U	0.5 U	0.5 U	1.0	15.0	
MW-18 Screen 4	Oct/Nov 2003	MW-18-4	3.4	1.0	1.5	0.5 U	0.5 U	0.5 U	0.5 U	0.8	17.2 J	
MW-18 Screen 4	Feb 2004	MW-18-4	3.1	0.8	0.8	0.5 U	0.5 U	0.5 U	0.5 U	0.8	11.0	
MW-18 Screen 4	Apr/May 2004	MW-18-4	2.1	0.8	0.6	0.5 U	0.5 U	0.5 U	0.5 U	0.6	8.1 J	
MW-18 Screen 4	Jul/Aug 2004	MW-18-4	4.0	1.2	1.2	0.5 U	0.5 U	0.5 U	0.5 U	0.9	13.9	
MW-18 Screen 4	Oct/Nov 2004	MW-18-4	6.4	1.5	1.2	0.5 U	0.5 U	0.5 U	0.5 U	1.2	15.0	
MW-18 Screen 4	Jan/Feb 2005	MW-18-4	8.3	2.1	1.0	0.5 U	0.5 U	0.5 U	0.5 U	1.3	10.2	
MW-18 Screen 4	Apr/May 2005	MW-18-4	2.4	0.8	0.4	0.5 U	0.5 U	0.5 U	0.5 U	0.9	12.6	m,p-Xylene 0.3 J
MW-18 Screen 4	Jul/Sep 2005	MW-18-4	1.7	0.3 J	0.4 J	0.5 U	0.5 U	0.5 U	0.5 U	0.9	10.2	1,2,3-Trichloropropane 0.0370
MW-18 Screen 4	Oct/Nov 2005	MW-18-4	5.1	1.3	0.8	0.5 U	0.5 U	0.5 U	0.5 U	1.3	9.3	
MW-18 Screen 4	Mar/Apr 2006	MW-18-4	3.6	1.1	0.6	0.5 U	0.5 U	0.5 U	0.5 U	1.4	11.0	
MW-18 Screen 4	May/Jun 2006	MW-18-4	2.9	0.9	0.5 U	0.5 U	0.5 U	0.5 U	0.5 U	1.2	11.0	
MW-18 Screen 4	Aug/Sep 2006	MW-18-4	3.2	0.7	0.4 J	0.5 U	0.5 U	0.5 U	0.5 U	1.0	10.0	
MW-18 Screen 4	Oct/Dec 2006	MW-18-4	5.3	1.0	0.5 J	0.5 U	0.5 U	0.5 U	0.5 U	1.3	14.0	1,2,3-Trichloropropane 0.0390 J 1,4-Dioxane 1.8
MW-18 Screen 4	Mar/Apr 2007	MW-18-4	7.1	1.1	0.6	0.5 U	0.5 U	0.5 U	0.5 U	1.6	2.0 U	
MW-18 Screen 4	Jun/Jul 2007	MW-18-4	5.1	0.9	0.5 U	0.5 U	0.5 U	0.5 U	0.5 U	1.5	21.0	
MW-18 Screen 4	Aug/Sep 2007	MW-18-4	9.1	1.1	0.5	0.5 U	0.5 U	0.5 U	0.5 U	2.0	20.0	
MW-18 Screen 4	Oct/Dec 2007	MW-18-4	8.8	1.1	0.5 J	0.5 U	0.5 U	0.5 U	0.8	1.9	26.0	
MW-18 Screen 4	Jan/Feb 2008	MW-18-4	10.0	1.1	0.4 J	0.5 U	0.5 U	0.5 U	0.5 U	2.0	28.0 J	
MW-18 Screen 4	Apr/May 2008	MW-18-4	8.1	1.0	0.4 J	0.5 U	0.5 U	0.5 U	0.5 U	1.6	34.0	
MW-18 Screen 4	Jul/Aug 2008	MW-18-4	11.0	1.1	0.5 U	0.5 U	0.5 U	0.5 U	0.5 U	1.9	29.5	
MW-18 Screen 4	Oct/Nov 2008	MW-18-4	11.0	1.4	0.5	0.5 U	0.5 U	0.5 U	0.5 U	2.1	34.3	
MW-18 Screen 4	Oct/Nov 2008	DUPE-02-4Q08	11.0	1.4	0.5	0.5 U	0.5 U	0.5 U	0.5 U	2.1	35.5	
MW-18 Screen 5	Jan/Feb 2003	MW-18-5	0.5 U	0.5 U	0.5 U	0.5 U	0.5 U	0.5 U	0.5 U	0.5 U	4.0 U	
MW-18 Screen 5	Apr/May 2003	MW-18-5	0.5 U	0.5 U	0.5 U	0.5 U	0.5 U	0.5 U	0.5 U	0.5 U	4.0 U	4-Methyl-2-pentanone 5.0 J
MW-18 Screen 5	Jul/Aug 2003	MW-18-5	0.5 U	0.5 U	0.5 U	0.5 U	0.5 U	0.5 U	0.5 U	0.5 U	4.0 U	
MW-18 Screen 5	Oct/Nov 2003	MW-18-5	0.5 U	0.5 U	0.5 U	0.5 U	0.5 U	0.5 U	0.5 U	0.5 U	4.0 U	
MW-18 Screen 5	Feb 2004	MW-18-5	0.5 U	0.5 U	0.5 U	0.5 U	0.5 U	0.5 U	0.5 U	0.5 U	4.0 U	
MW-18 Screen 5	Apr/May 2004	MW-18-5	0.5 U	0.5 U	0.5 U	0.5 U	0.5 U	0.5 U	0.5 U	0.5 U	4.0 U	
MW-18 Screen 5	Jul/Aug 2004	MW-18-5	0.5 U	0.5 U	0.5 U	0.5 U	0.5 U	0.5 U	0.5 U	0.5 U	4.0 U	
MW-18 Screen 5	Oct/Nov 2004	MW-18-5	0.5 U	0.5 U	0.5 U	0.5 U	0.5 U	0.5 U	0.5 U	0.5 U	4.0 U	
MW-18 Screen 5	Jan/Feb 2005	MW-18-5	0.5 U	0.5 U	0.5 U	0.5 U	0.5 U	0.5 U	0.5 U	0.5 U	4.0 U	Ethylbenzene 0.7 m,p-Xylene 3.0 o-Xylene 0.9
MW-18 Screen 5	Apr/May 2005	MW-18-5	0.5 U	0.5 U	0.5 U	0.5 U	0.5 U	0.5 U	0.5 U	0.5 U	4.0 U	m,p-Xylene 0.5
MW-18 Screen 5	Jul/Sep 2005	MW-18-5	0.5 U	0.5 U	0.5 U	0.5 U	0.5 U	0.5 U	0.5 U	0.5 U	4.0 U	1,2,3-Trichloropropane 0.0050 U 1,2,3-Trichloropropane 0.5000 U m,p-Xylene 0.4 J

Sample Location	Sampling Event	Sample Number	Carbon tetrachloride	TCE	PCE	1,1-DCA	1,2-DCA	1,1-DCE	Freon 113	Chloroform	Perchlorate	Other Volatile Organic Compounds and 1,4-Dioxane, NDMA, NDPA, 1,2,3-TCP	
MW-18 Screen 5	Oct/Nov 2005	MW-18-5	0.5 U	0.5 U	0.5 U	0.5 U	0.5 U	0.5 U	0.5 U	0.5 U	4.0 U		
MW-18 Screen 5	Mar/Apr 2006	MW-18-5	0.5 U	0.5 U	0.5 U	0.5 U	0.5 U	0.5 U	0.5 U	0.5 U	2.0 U		
MW-18 Screen 5	May/June 2006	MW-18-5	0.5 U	0.5 U	0.5 U	0.5 U	0.5 U	0.5 U	0.5 U	0.5 U	2.0 U		
MW-18 Screen 5	Aug/Sep 2006	MW-18-5	0.5 U	0.5 U	0.5 U	0.5 U	0.5 U	0.5 U	0.5 U	0.5 U	2.0 U		
MW-18 Screen 5	Oct/Dec 2006	MW-18-5	0.5 U	0.5 U	0.5 U	0.5 U	0.5 U	0.5 U	0.5 U	0.5 U	2.0 U		
MW-18 Screen 5	Mar/Apr 2007	MW-18-5	0.5 U	0.5 U	0.5 U	0.5 U	0.5 U	0.5 U	0.5 U	0.5 U	1.0 U		
MW-18 Screen 5	Jun/Jul 2007	MW-18-5	0.5 U	0.5 U	0.5 U	0.5 U	0.5 U	0.5 U	0.5 U	0.5 U	1.0 U		
MW-18 Screen 5	Aug/Sep 2007	MW-18-5	0.5 U	0.5 U	0.5 U	0.5 U	0.5 U	0.5 U	0.5 U	0.5 U	1.0 U		
MW-18 Screen 5	Oct/Dec 2007	MW-18-5	0.5 U	0.5 U	0.5 U	0.5 U	0.5 U	0.5 U	0.5 U	0.5 U	2.0 U		
MW-18 Screen 5	Jan/Feb 2008	MW-18-5	0.5 U	0.5 U	0.5 U	0.5 U	0.5 U	0.5 U	0.5 U	0.5 U	2.0 U		
MW-18 Screen 5	Apr/May 2008	MW-18-5	0.5 U	0.5 U	0.5 U	0.5 U	0.5 U	0.5 U	0.5 U	0.5 U	2.0 U		
MW-18 Screen 5	Jul/Aug 2008	MW-18-5	0.5 U	0.5 U	0.5 U	0.5 U	0.5 U	0.5 U	0.5 U	0.5 U	1.0 U		
MW-18 Screen 5	Oct/Nov 2008	MW-18-5	0.5 U	0.5 U	0.5 U	0.5 U	0.5 U	0.5 U	0.5 U	0.5 U	1.0 U		
MW-19 Screen 1	Jan/Feb 2003	MW-19-1	0.5 U	0.5 U	0.5 U	0.5 U	0.5 U	0.5 U	0.5 U	0.5 U	4.0 U		
MW-19 Screen 1	Apr/May 2003	MW-19-1	0.5 U	0.5 U	0.5 U	0.5 U	0.5 U	0.5 U	0.5 U	0.5 U	4.0 U		
MW-19 Screen 1	Jul/Aug 2003	MW-19-1	0.5 U	0.5 U	0.5 U	0.5 U	0.5 U	0.5 U	0.5 U	0.5 U	4.0 U		
MW-19 Screen 1	Oct/Nov 2003	MW-19-1	0.5 U	0.5 U	0.5 U	0.5 U	0.5 U	0.5 U	0.5 U	0.5 U	4.0 U		
MW-19 Screen 1	Feb 2004	MW-19-1	0.5 U	0.5 U	0.5 U	0.5 U	0.5 U	0.5 U	0.5 U	0.5 U	4.0 U		
MW-19 Screen 1	Apr/May 2004	MW-19-1	0.5 U	0.5 U	0.5 U	0.5 U	0.5 U	0.5 U	0.5 U	0.5 U	4.0 U		
MW-19 Screen 1	Jul/Aug 2004	MW-19-1	0.5 U	0.5 U	0.5 U	0.5 U	0.5 U	0.5 U	0.5 U	0.5 U	4.0 U		
MW-19 Screen 1	Jul/Aug 2004	DUPE-2-3Q04	0.5 U	0.5 U	0.5 U	0.5 U	0.5 U	0.5 U	0.5 U	0.5 U	4.0 U		
MW-19 Screen 1	Oct/Nov 2004	MW-19-1	0.5 U	0.5 U	0.5 U	0.5 U	0.5 U	0.5 U	0.5 U	0.5 U	4.0 U		
MW-19 Screen 1	Jan/Feb 2005	MW-19-1	0.5 U	0.5 U	0.5 U	0.5 U	0.5 U	0.5 U	0.5 U	0.5 U	4.0 U		
MW-19 Screen 1	Apr/May 2005	MW-19-1	0.5 U	0.5 U	0.5 U	0.5 U	0.5 U	0.5 U	0.5 U	0.5 U	4.0 U		
MW-19 Screen 1	Jul/Sep 2005	MW-19-1	0.5 U	0.5 U	0.5 U	0.5 U	0.5 U	0.5 U	0.5 U	0.5 U	4.0 U	Benzene	0.6
												Methyl-tert-butyl ether (MTBE)	0.6 J
MW-19 Screen 1	Oct/Nov 2005	MW-19-1	0.5 U	0.5 U	0.5 U	0.5 U	0.5 U	0.5 U	0.5 U	0.5 U	4.0 U		
MW-19 Screen 1	Mar/Apr 2006	MW-19-1	0.5 U	0.5 U	0.5 U	0.5 U	0.5 U	0.5 U	0.5 U	0.5 U	2.0 U		
MW-19 Screen 1	Mar/Apr 2006	DUPE-3-1Q06	0.5 U	0.5 U	0.5 U	0.5 U	0.5 U	0.5 U	0.5 U	0.5 U	2.0 U		
MW-19 Screen 1	May/June 2006	MW-19-1	0.5 U	0.5 U	0.5 U	0.5 U	0.5 U	0.5 U	0.5 U	0.5 U	2.0 U		
MW-19 Screen 1	Aug/Sep 2006	MW-19-1	0.5 U	0.5 U	0.5 U	0.5 U	0.5 U	0.5 U	0.5 U	0.5 U	2.0 U		
MW-19 Screen 1	Oct/Dec 2006	MW-19-1	0.5 U	0.5 U	0.5 U	0.5 U	0.5 U	0.5 U	0.5 U	0.5 U	2.0 U		
MW-19 Screen 1	Mar/Apr 2007	MW-19-1	0.5 U	0.5 U	0.5 U	0.5 U	0.5 U	0.5 U	0.5 U	0.5 U	2.0 U		
MW-19 Screen 1	Mar/Apr 2007	DUPE-4-1Q07	0.5 U	0.5 U	0.5 U	0.5 U	0.5 U	0.5 U	0.5 U	0.5 U	2.0 U		
MW-19 Screen 1	Jun/Jul 2007	MW-19-1	0.5 U	0.5 U	0.5 U	0.5 U	0.5 U	0.5 U	0.5 U	0.5 U	2.0 U		
MW-19 Screen 1	Aug/Sep 2007	MW-19-1	0.5 U	0.5 U	0.5 U	0.5 U	0.5 U	0.5 U	0.5 U	0.5 U	2.0 U		
MW-19 Screen 1	Oct/Dec 2007	MW-19-1	0.5 U	0.5 U	0.5 U	0.5 U	0.5 U	0.5 U	0.5 U	0.5 U	1.0 U		
MW-19 Screen 1	Jan/Feb 2008	MW-19-1	0.5 U	0.5 U	0.5 U	0.5 U	0.5 U	0.5 U	0.5 U	0.5 U	2.9		
MW-19 Screen 1	Apr/May 2008	MW-19-1	0.5 U	0.5 U	0.5 U	0.5 U	0.5 U	0.5 U	0.5 U	0.5 U	2.0 U		
MW-19 Screen 1	Jul/Aug 2008	MW-19-1	0.5 U	0.5 U	0.5 U	0.5 U	0.5 U	0.5 U	0.5 U	0.5 U	1.0 U		
MW-19 Screen 1	Oct/Nov 2008	MW-19-1	0.5 U	0.5 U	0.5 U	0.5 U	0.5 U	0.5 U	0.5 U	0.5 U	3.1		
MW-19 Screen 2	Jan/Feb 2003	MW-19-2	0.5 U	1.1	2.0	0.4 J	0.5 U	0.5 U	0.5 U	0.7	4.0 U		
MW-19 Screen 2	Apr/May 2003	MW-19-2	0.5 U	0.4 J	1.0	0.5 U	0.5 U	0.5 U	0.5 U	0.6	4.3		
MW-19 Screen 2	Jul/Aug 2003	MW-19-2	0.5 U	0.6	1.2	0.5 U	0.5 U	0.5 U	0.5 U	0.6	3.6 J	Bromodichloromethane	0.4 J
												Dibromochloromethane	0.6
MW-19 Screen 2	Oct/Nov 2003	MW-19-2	0.5 U	0.3 J	1.5	0.5 U	0.5 U	0.5 U	0.5 U	0.8	4.4 J	Bromodichloromethane	0.5
												Dibromochloromethane	0.4 J

Sample Location	Sampling Event	Sample Number	Carbon tetrachloride	TCE	PCE	1,1-DCA	1,2-DCA	1,1-DCE	Freon 113	Chloroform	Perchlorate	Other Volatile Organic Compounds and 1,4-Dioxane, NDMA, NDPA, 1,2,3-TCP	
MW-19 Screen 2	Feb 2004	MW-19-2	0.5 U	0.5 J	1.6	0.4 J	0.5 U	0.5 U	0.5 U	1.2	6.8	Bromodichloromethane Dibromochloromethane	0.7 1.3
MW-19 Screen 2	Apr/May 2004	MW-19-2	0.5 U	0.3 J	0.8	0.5 U	0.5 U	0.5 U	0.5 U	0.6	4.5	Bromodichloromethane	0.4 J
MW-19 Screen 2	Jul/Aug 2004	MW-19-2	0.5 U	0.5	1.4	0.4 J	0.5 U	0.5 U	0.5 U	0.9	7.1	Bromodichloromethane cis-1,2-Dichloroethene Dibromochloromethane	0.4 J 0.3 J 0.4 J
MW-19 Screen 2	Oct/Nov 2004	MW-19-2	0.5 UJ	0.3 J	0.9	0.4 J	0.5 U	0.5 U	0.5 U	1.0	8.0	Bromodichloromethane Dibromochloromethane	0.5 J 0.6
MW-19 Screen 2	Jan/Feb 2005	MW-19-2	0.5 U	0.5 J	1.2	0.5 U	0.5 U	0.5 U	0.5 U	1.1	4.0 U	Bromodichloromethane cis-1,2-Dichloroethene	0.5 0.6
MW-19 Screen 2	Apr/May 2005	MW-19-2	0.5 U	0.5 U	0.3 J	0.5 U	0.5 U	0.5 U	0.5 U	0.5 J	7.0	Bromodichloromethane	0.6
MW-19 Screen 2	Jul/Sep 2005	MW-19-2	0.5 U	0.5 U	0.5 U	0.5 U	0.5 U	0.5 U	0.5 U	0.4 J	6.7	m,p-Xylene	0.4 J
MW-19 Screen 2	Oct/Nov 2005	MW-19-2	0.5 U	0.6	0.7	0.3 J	0.5 U	0.5 U	0.5 U	0.6	4.6	Bromodichloromethane	0.3 J
MW-19 Screen 2	Mar/Apr 2006	MW-19-2	0.5 U	1.1	0.8	0.4 J	0.5 U	0.5 U	0.5 U	0.7	4.5	Bromodichloromethane cis-1,2-Dichloroethene	0.3 J 0.3
MW-19 Screen 2	May/June 2006	MW-19-2	0.5 U	0.7	0.4 J	0.5 U	0.5 U	0.5 U	0.5 U	0.4 J	5.4		
MW-19 Screen 2	Aug/Sep 2006	MW-19-2	0.5 U	1.2	0.7	0.3 J	0.5 U	0.5 U	0.5 U	0.6	5.1		
MW-19 Screen 2	Oct/Dec 2006	MW-19-2	0.5 U	0.5 U	0.5 U	0.5 U	0.5 U	0.5 U	0.5 U	0.5 U	4.0 U		
MW-19 Screen 2	Mar/Apr 2007	MW-19-2	0.5 U	1.2	0.6	0.3 J	0.5 U	0.5 U	0.5 U	0.5 J	4.0 U		
MW-19 Screen 2	Jun/Jul 2007	MW-19-2	0.5 U	0.7	0.5 U	0.5 U	0.5 U	0.5 U	0.5 U	0.5 U	5.7	Methylene chloride	0.7 J
MW-19 Screen 2	Aug/Sep 2007	MW-19-2	0.5 U	1.1	0.8	0.5 U	0.5 U	0.5 U	0.5 U	0.5	4.0 U		
MW-19 Screen 2	Oct/Dec 2007	MW-19-2	0.5 U	1.0	0.5	0.3 J	0.5 U	0.5 U	0.5 U	0.5 J	8.0	cis-1,2-Dichloroethene	0.3 J
MW-19 Screen 2	Jan/Feb 2008	MW-19-2	0.5 U	1.3	0.8	0.4 J	0.5 U	0.5 U	0.5 U	0.6	4.4	1,2,3-Trichlorobenzene cis-1,2-Dichloroethene	0.3 J 0.3 J
MW-19 Screen 2	Apr/May 2008	MW-19-2	0.5 U	0.9	0.3 J	0.5 U	0.5 U	0.5 U	0.5 U	0.4 J	6.0		
MW-19 Screen 2	Jul/Aug 2008	MW-19-2	0.5 U	1.0	0.5 U	0.5 U	0.5 U	0.5 U	0.5 U	0.5 U	4.7		
MW-19 Screen 2	Jul/Aug 2008	DUPE-2-3Q08	0.5 U	1.0	0.5 U	0.5 U	0.5 U	0.5 U	0.5 U	0.5 U	4.9		
MW-19 Screen 2	Oct/Nov 2008	MW-19-2	0.5 U	1.6	0.6	0.5 U	0.5 U	0.5 U	0.5 U	0.5 U	5.2		
MW-19 Screen 3	Jan/Feb 2003	MW-19-3	0.5 U	0.5 J	1.5	0.5 U	0.5 U	0.5 U	0.5 U	0.6	4.0 U		
MW-19 Screen 3	Apr/May 2003	MW-19-3	0.5 U	0.5 U	0.8	0.5 U	0.5 U	0.5 U	0.5 U	0.5 U	3.6 J		
MW-19 Screen 3	Jul/Aug 2003	MW-19-3	0.5 U	0.4 J	1.7	0.5 U	0.5 U	0.5 U	0.5 U	0.5 U	3.0 J	Dibromochloromethane	0.4 J
MW-19 Screen 3	Oct/Nov 2003	MW-19-3	0.5 U	0.3 J	1.4	0.5 U	0.5 U	0.5 U	0.5 U	0.4 J	5.1 J		
MW-19 Screen 3	Feb 2004	MW-19-3	0.5 U	0.5 U	0.7	0.5 U	0.5 U	0.5 U	0.5 U	0.5 U	4.2	Dibromochloromethane	0.9
MW-19 Screen 3	Feb 2004	DUPE-2-1Q04	0.5 U	0.5 U	1.1	0.5 U	0.5 U	0.5 U	0.5 U	0.4 J	5.3	Dibromochloromethane	0.9
MW-19 Screen 3	Apr/May 2004	MW-19-3	0.5 U	0.5 U	0.8	0.5 U	0.5 U	0.5 U	0.5 U	0.5 U	3.3 J		
MW-19 Screen 3	Jul/Aug 2004	MW-19-3	0.5 U	0.5 U	1.5	0.5 U	0.5 U	0.5 U	0.5 U	0.5 U	9.7		
MW-19 Screen 3	Oct/Nov 2004	MW-19-3	0.5 UJ	0.5 U	1.2	0.5 U	0.5 U	0.5 U	0.5 U	0.4 J	4.8		
MW-19 Screen 3	Jan/Feb 2005	MW-19-3	0.5 U	0.5 U	0.9	0.5 U	0.5 U	0.5 U	0.5 U	0.5 U	4.0 U	m,p-Xylene	0.6
MW-19 Screen 3	Jan/Feb 2005	DUPE-2-1Q05	0.5 U	0.5 U	1.1	0.5 U	0.5 U	0.5 U	0.5 U	0.5 U	4.0 U	m,p-Xylene	0.6
MW-19 Screen 3	Apr/May 2005	MW-19-3	0.5 U	0.5 U	0.5 U	0.5 U	0.5 U	0.5 U	0.5 U	0.5 U	4.0 U		
MW-19 Screen 3	Jul/Sep 2005	MW-19-3	0.5 U	0.5 U	0.5 U	0.5 U	0.5 U	0.5 U	0.5 U	0.5 U	3.2 J		
MW-19 Screen 3	Oct/Nov 2005	MW-19-3	0.5 U	0.5 U	0.5 J	0.5 U	0.5 U	0.5 U	0.5 U	0.5 U	3.2 J		
MW-19 Screen 3	Mar/Apr 2006	MW-19-3	0.5 U	0.5 U	0.7	0.5 U	0.5 U	0.5 U	0.5 U	0.5 U	4.0 U	cis-1,2-Dichloroethene	0.3 J
MW-19 Screen 3	May/June 2006	MW-19-3	0.5 U	0.5 U	0.5 U	0.5 U	0.5 U	0.5 U	0.5 U	0.5 U	4.0 U		
MW-19 Screen 3	May/June 2006	DUPE-1-2Q06	0.5 U	0.5 U	0.5 U	0.5 U	0.5 U	0.5 U	0.5 U	0.5 U	4.0 U		
MW-19 Screen 3	Aug/Sep 2006	MW-19-3	0.5 U	0.5 U	0.5	0.5 U	0.5 U	0.5 U	0.5 U	0.5 U	4.0 U		
MW-19 Screen 3	Oct/Dec 2006	MW-19-3	0.5 U	0.5 U	0.5 U	0.5 U	0.5 U	0.5 U	0.5 U	0.5 U	4.0 U		

Sample Location	Sampling Event	Sample Number	Carbon tetrachloride	TCE	PCE	1,1-DCA	1,2-DCA	1,1-DCE	Freon 113	Chloroform	Perchlorate	Other Volatile Organic Compounds and 1,4-Dioxane, NDMA, NDPA, 1,2,3-TCP
MW-19 Screen 3	Mar/Apr 2007	MW-19-3	0.5 U	0.5 U	0.8	0.5 U	0.5 U	0.5 U	0.5 U	0.5 U	4.0 U	
MW-19 Screen 3	Jun/Jul 2007	MW-19-3	0.5 U	0.4 J	0.5 U	0.5 U	0.5 U	0.5 U	0.5 U	0.5 U	3.8	
MW-19 Screen 3	Aug/Sep 2007	MW-19-3	0.5 U	0.5 U	0.5 U	0.5 U	0.5 U	0.5 U	0.5 U	0.5 U	4.0 U	
MW-19 Screen 3	Oct/Dec 2007	MW-19-3	0.5 U	0.5 U	0.5 J	0.5 U	0.5 U	0.5 U	0.5 U	0.5 U	4.2	
MW-19 Screen 3	Jan/Feb 2008	MW-19-3	0.5 U	0.5 U	0.6	0.5 U	0.5 U	0.5 U	0.5 U	0.5 U	7.4	
MW-19 Screen 3	Apr/May 2008	MW-19-3	0.5 U	0.5 U	0.5 U	0.5 U	0.5 U	0.5 U	0.5 U	0.5 U	3.7	
MW-19 Screen 3	Jul/Aug 2008	MW-19-3	0.5 U	0.5 U	0.5 U	0.5 U	0.5 U	0.5 U	0.5 U	0.5 U	2.5	
MW-19 Screen 3	Oct/Nov 2008	MW-19-3	0.5 U	0.5 U	0.5 U	0.5 U	0.5 U	0.5 U	0.5 U	0.5 U	2.7	
MW-19 Screen 4	Jan/Feb 2003	MW-19-4	0.5 U	0.5 U	0.5 U	0.5 U	0.5 U	0.5 U	0.5 U	2.0	4.0 U	
MW-19 Screen 4	Jan/Feb 2003	DUPE-2-1Q03	0.5 U	0.5 U	0.5 U	0.5 U	0.5 U	0.5 U	0.5 U	1.9	4.0 U	
MW-19 Screen 4	Apr/May 2003	MW-19-4	0.5 U	0.5 U	0.5 U	0.5 U	0.5 U	0.5 U	0.5 U	0.7	4.0 U	
MW-19 Screen 4	Jul/Aug 2003	MW-19-4	0.5 U	0.5 U	0.3 J	0.5 U	0.5 U	0.5 U	0.5 U	1.0	4.0 U	
MW-19 Screen 4	Jul/Aug 2003	DUPE-1-3Q03	0.5 U	0.5 U	0.4 J	0.5 U	0.5 U	0.5 U	0.5 U	1.4	4.0 U	
MW-19 Screen 4	Oct/Nov 2003	MW-19-4	0.5 U	0.5 U	0.7	0.5 U	0.5 U	0.5 U	0.5 U	1.3	4.0 U	
MW-19 Screen 4	Feb 2004	MW-19-4	0.5 U	0.5 U	1.7	0.5 U	0.5 U	0.5 U	0.5 U	0.5	3.5 J	
MW-19 Screen 4	Apr/May 2004	MW-19-4	0.5 U	0.5 U	1.0	0.5 U	0.5 U	0.5 U	0.5 U	0.7	4.0 U	
MW-19 Screen 4	Jul/Aug 2004	MW-19-4	0.5 U	0.4 J	2.3	0.5 U	0.5 U	0.5 U	0.5 U	0.7	4.0 U	m,p-Xylene Toluene 0.7 0.6
MW-19 Screen 4	Oct/Nov 2004	MW-19-4	0.5 U	0.3 J	2.0	0.5 U	0.5 U	0.5 U	0.5 U	0.8	4.0 U	
MW-19 Screen 4	Jan/Feb 2005	MW-19-4	0.5 U	0.4 J	2.6	0.5 U	0.5 U	0.5 U	0.5 U	0.5 J	4.0 U	
MW-19 Screen 4	Apr/May 2005	MW-19-4	0.5 U	0.5 U	0.9	0.5 U	0.5 U	0.5 U	0.5 U	0.4 J	3.7 J	
MW-19 Screen 4	Jul/Sep 2005	MW-19-4	0.5 U	0.5 U	0.5 J	0.5 U	0.5 U	0.5 U	0.5 U	0.4 J	3.0 J	m,p-Xylene 0.8
MW-19 Screen 4	Oct/Nov 2005	MW-19-4	0.5 U	0.5 U	0.9	0.5 U	0.5 U	0.5 U	0.5 U	0.5 J	2.4 J	
MW-19 Screen 4	Mar/Apr 2006	MW-19-4	0.5 U	0.5 U	1.2	0.5 U	0.5 U	0.5 U	0.5 U	0.4 J	4.0 U	
MW-19 Screen 4	May/Jun 2006	MW-19-4	0.5 U	0.5 U	0.4 J	0.5 U	0.5 U	0.5 U	0.5 U	0.5 U	4.0 U	
MW-19 Screen 4	Aug/Sep 2006	MW-19-4	0.5 U	0.5 U	0.6	0.5 U	0.5 U	0.5 U	0.5 U	0.5 U	4.0 U	
MW-19 Screen 4	Oct/Dec 2006	MW-19-4	0.5 U	0.5 U	0.5 U	0.5 U	0.5 U	0.5 U	0.5 U	0.5 U	4.0 U	
MW-19 Screen 4	Mar/Apr 2007	MW-19-4	0.5 U	0.5 U	0.7	0.5 U	0.5 U	0.5 U	0.5 U	0.3 J	2.5 U	
MW-19 Screen 4	Jun/Jul 2007	MW-19-4	0.5 U	0.5 U	0.4 J	0.5 U	0.5 U	0.5 U	0.5 U	0.5 U	2.5 U	
MW-19 Screen 4	Aug/Sep 2007	MW-19-4	0.5 U	0.5 U	0.6	0.5 U	0.5 U	0.5 U	0.5 U	0.5 U	2.5 U	
MW-19 Screen 4	Oct/Dec 2007	MW-19-4	0.5 U	0.5 U	0.5 J	0.5 U	0.5 U	0.5 U	0.5 U	0.3 J	4.4	
MW-19 Screen 4	Jan/Feb 2008	MW-19-4	0.5 U	0.5 U	0.6	0.5 U	0.5 U	0.5 U	0.5 U	0.3 J	2.0 U	
MW-19 Screen 4	Apr/May 2008	MW-19-4	0.5 U	0.5 U	0.3 J	0.5 U	0.5 U	0.5 U	0.5 U	0.5 U	3.1	
MW-19 Screen 4	Jul/Aug 2008	MW-19-4	0.5 U	0.5 U	0.5 U	0.5 U	0.5 U	0.5 U	0.5 U	0.5 U	2.3	
MW-19 Screen 4	Oct/Nov 2008	MW-19-4	0.5 U	0.5 U	0.5 U	0.5 U	0.5 U	0.5 U	0.5 U	0.5 U	2.5	
MW-19 Screen 5	Jan/Feb 2003	MW-19-5	0.5 U	0.4 J	4.2	0.5 U	0.5 U	0.5 U	0.5 U	0.5 U	4.0 U	
MW-19 Screen 5	Apr/May 2003	MW-19-5	0.5 U	0.5 U	2.8	0.5 U	0.5 U	0.5 U	0.5 U	0.3 J	4.0 U	
MW-19 Screen 5	Jul/Aug 2003	MW-19-5	0.5 U	0.5 U	3.8	0.5 U	0.5 U	0.5 U	0.5 U	0.5 U	4.0 U	
MW-19 Screen 5	Oct/Nov 2003	MW-19-5	0.5 U	0.3 J	3.9	0.5 U	0.5 U	0.5 U	0.5 U	0.3 J	4.0 U	
MW-19 Screen 5	Feb 2004	MW-19-5	0.5 U	0.5 U	2.9	0.5 U	0.5 U	0.5 U	0.5 U	0.5 U	4.0 U	
MW-19 Screen 5	Apr/May 2004	MW-19-5	0.5 U	0.5 U	2.9	0.5 U	0.5 U	0.5 U	0.5 U	0.5 U	4.0 U	
MW-19 Screen 5	Jul/Aug 2004	MW-19-5	0.5 U	0.4 J	4.2	0.5 U	0.5 U	0.5 U	0.5 U	0.5 U	4.0 U	
MW-19 Screen 5	Oct/Nov 2004	MW-19-5	0.5 U	0.3 J	3.6	0.5 U	0.5 U	0.5 U	0.5 U	0.4 J	4.0 U	
MW-19 Screen 5	Jan/Feb 2005	MW-19-5	0.5 U	0.5 U	5.4	0.5 U	0.5 U	0.5 U	0.5 U	0.5 U	4.0 U	m,p-Xylene 0.3 J
MW-19 Screen 5	Apr/May 2005	MW-19-5	0.5 U	0.5 U	2.4	0.5 U	0.5 U	0.5 U	0.5 U	0.5 U	4.0 U	
MW-19 Screen 5	Jul/Sep 2005	MW-19-5	0.5 U	0.5 U	1.7	0.5 U	0.5 U	0.5 U	0.5 U	0.5 U	2.7 J	Bromodichloromethane 0.4 J
MW-19 Screen 5	Oct/Nov 2005	MW-19-5	0.5 U	0.4 J	2.8	0.5 U	0.5 U	0.5 U	0.5 U	0.4 J	2.2 J	

Sample Location	Sampling Event	Sample Number	Carbon tetrachloride	TCE	PCE	1,1-DCA	1,2-DCA	1,1-DCE	Freon 113	Chloroform	Perchlorate	Other Volatile Organic Compounds and 1,4-Dioxane, NDMA, NDPA, 1,2,3-TCP
MW-19 Screen 5	Oct/Nov 2005	DUPE-2-4Q05	0.5 U	0.3 J	2.9	0.5 U	0.5 U	0.5 U	0.5 U	0.4 J	2.3 J	
MW-19 Screen 5	Mar/Apr 2006	MW-19-5	0.5 U	0.5	3.9	0.5 U	0.5 U	0.5 U	0.5 U	0.4 J	4.0 U	
MW-19 Screen 5	May/June 2006	MW-19-5	0.5 U	0.4 J	3.1	0.5 U	0.5 U	0.5 U	0.5 U	0.4 J	4.0 U	
MW-19 Screen 5	Aug/Sep 2006	MW-19-5	0.5 U	0.4 J	3.0	0.5 U	0.5 U	0.5 U	0.5 U	0.4 J	4.0 U	
MW-19 Screen 5	Oct/Dec 2006	MW-19-5	0.5 U	0.3 J	2.0	0.5 U	0.5 U	0.5 U	0.5 U	0.5 U	4.8 J	
MW-19 Screen 5	Mar/Apr 2007	MW-19-5	0.5 U	0.3 J	2.9	0.5 U	0.5 U	0.5 U	0.5 U	0.3 J	4.0 U	
MW-19 Screen 5	Jun/Jul 2007	MW-19-5	0.5 U	0.3 J	1.7	0.5 U	0.5 U	0.5 U	0.5 U	0.3 J	4.0 U	
MW-19 Screen 5	Aug/Sep 2007	MW-19-5	0.5 U	0.5 U	2.9	0.5 U	0.5 U	0.5 U	0.5 U	0.5 U	4.0 U	
MW-19 Screen 5	Oct/Dec 2007	MW-19-5	0.5 U	0.3 J	2.3	0.5 U	0.5 U	0.5 U	0.5 U	0.3 J	3.8	
MW-19 Screen 5	Jan/Feb 2008	MW-19-5	0.5 U	0.4 J	2.6	0.5 U	0.5 U	0.5 U	0.5 U	0.4 J	2.0 U	
MW-19 Screen 5	Apr/May 2008	MW-19-5	0.5 U	0.5 U	1.2	0.5 U	0.5 U	0.5 U	0.5 U	0.5 U	2.5	
MW-19 Screen 5	Jul/Aug 2008	MW-19-5	0.5 U	0.5 U	2.1	0.5 U	0.5 U	0.5 U	0.5 U	0.5 U	2.3	Chloromethane 1.0
MW-19 Screen 5	Oct/Nov 2008	MW-19-5	0.5 U	0.5 U	2.1	0.5 U	0.5 U	0.5 U	0.5 U	0.5 U	2.5	
MW-20 Screen 1	Jan/Feb 2003	MW-20-1	0.5 U	0.5 U	0.5 U	0.5 U	0.5 U	0.5 U	0.5 U	0.5 U	4.0 U	
MW-20 Screen 1	Jan/Feb 2003	DUPE-1-1Q03	0.5 U	0.5 U	0.5 U	0.5 U	0.5 U	0.5 U	0.5 U	0.3 J	4.0 U	
MW-20 Screen 1	Apr/May 2003	MW-20-1	0.5 U	0.5 U	0.5 U	0.5 U	0.5 U	0.5 U	0.5 U	0.5 U	4.0 U	
MW-20 Screen 1	Apr/May 2003	DUPE-3-2Q03	0.5 U	0.5 U	0.5 U	0.5 U	0.5 U	0.5 U	0.5 U	0.5 U	4.0 U	
MW-20 Screen 1	Jul/Aug 2003	MW-20-1	0.5 U	0.5 U	0.5 U	0.5 U	0.5 U	0.5 U	0.5 U	0.5 J	1.5 J	
MW-20 Screen 1	Oct/Nov 2003	MW-20-1	0.5 U	0.5 U	0.5 U	0.5 U	0.5 U	0.5 U	0.5 U	0.4 J	4.1 J	4-Methyl-2-pentanone 3.0 J Chloroethane 2.2 Chloromethane 0.9
MW-20 Screen 1	Feb 2004	MW-20-1	0.5 U	0.5 U	0.5 U	0.5 U	0.5 U	0.5 U	0.5 U	0.5 U	4.0 U	
MW-20 Screen 1	Apr/May 2004	MW-20-1	0.5 U	0.5 U	0.5 U	0.5 U	0.5 U	0.5 U	0.5 U	0.5 U	4.0 U	
MW-20 Screen 1	Jul/Aug 2004	MW-20-1	0.5 U	0.5 U	0.5 U	0.5 U	0.5 U	0.5 U	0.5 U	0.5 U	4.0 U	
MW-20 Screen 1	Oct/Nov 2004	MW-20-1	0.5 UJ	0.5 U	0.5 U	0.5 U	0.5 U	0.5 U	0.5 U	0.5 U	6.2	
MW-20 Screen 1	Jan/Feb 2005	MW-20-1	0.5 U	0.5 U	0.5 U	0.5 U	0.5 U	0.5 U	0.5 U	0.5 U	4.0 U	m,p-Xylene 0.4 J
MW-20 Screen 1	Apr/May 2005	MW-20-1	0.5 U	0.5 U	0.5 U	0.5 U	0.5 U	0.5 U	0.5 U	0.5 U	4.0 U	
MW-20 Screen 1	Jul/Sep 2005	MW-20-1	0.5 U	0.5 U	0.5 U	0.5 U	0.5 U	0.5 U	0.5 U	0.5 U	2.2 J	
MW-20 Screen 1	Oct/Nov 2005	MW-20-1	0.5 U	0.5 U	0.5 U	0.5 U	0.5 U	0.5 U	0.5 U	0.5 U	2.1 J	
MW-20 Screen 1	Mar/Apr 2006	MW-20-1	0.5 U	0.5 U	0.5 U	0.5 U	0.5 U	0.5 U	0.5 U	0.5 U	2.0 U	
MW-20 Screen 1	May/June 2006	MW-20-1	0.5 U	0.5 U	0.5 U	0.5 U	0.5 U	0.5 U	0.5 U	0.5 U	4.0 U	
MW-20 Screen 1	Aug/Sep 2006	MW-20-1	0.5 U	0.5 U	0.5 U	0.5 U	0.5 U	0.5 U	0.5 U	0.5 U	4.0 U	
MW-20 Screen 1	Oct/Dec 2006	MW-20-1	0.5 U	0.5 U	0.5 U	0.5 U	0.5 U	0.5 U	0.5 U	0.5 U	4.0 U	
MW-20 Screen 1	Mar/Apr 2007	MW-20-1	0.5 U	0.5 U	0.5 U	0.5 U	0.5 U	0.5 U	0.5 U	0.5 U	4.0 U	
MW-20 Screen 1	Jun/Jul 2007	MW-20-1	0.5 U	0.5 U	0.5 U	0.5 U	0.5 U	0.5 U	0.5 U	0.5 U	4.0 U	
MW-20 Screen 1	Jun/Jul 2007	DUPE-2-2Q07	0.5 U	0.5 U	0.5 U	0.5 U	0.5 U	0.5 U	0.5 U	0.5 U	4.0 U	
MW-20 Screen 1	Aug/Sep 2007	MW-20-1	0.5 U	0.5 U	0.5 U	0.5 U	0.5 U	0.5 U	0.5 U	0.5 U	4.0 U	
MW-20 Screen 1	Oct/Dec 2007	MW-20-1	0.5 U	0.5 U	0.5 U	0.5 U	0.5 U	0.5 U	0.5 U	0.5 U	2.0	
MW-20 Screen 1	Jan/Feb 2008	MW-20-1	0.5 U	0.5 U	0.5 U	0.5 U	0.5 U	0.5 U	0.5 U	0.5 U	3.0 U	
MW-20 Screen 1	Apr/May 2008	MW-20-1	0.5 U	0.5 U	0.5 U	0.5 U	0.5 U	0.5 U	0.5 U	0.5 U	2.0 U	
MW-20 Screen 1	Jul/Aug 2008	MW-20-1	0.5 U	0.5 U	0.5 U	0.5 U	0.5 U	0.5 U	0.5 U	0.5 U	1.6	
MW-20 Screen 1	Oct/Nov 2008	MW-20-1	0.5 U	0.5 U	0.5 U	0.5 U	0.5 U	0.5 U	0.5 U	0.5 U	2.7	
MW-20 Screen 1	Oct/Nov 2008	MW-20-1RS	0.5 U	0.5 U	0.5 U	0.5 U	0.5 U	0.5 U	0.5 U	0.5 U	1.0 U	
MW-20 Screen 2	Jan/Feb 2003	MW-20-2	0.5 U	0.5 U	0.5 U	0.5 U	0.5 U	0.5 U	0.5 U	1.3	4.0 U	
MW-20 Screen 2	Apr/May 2003	MW-20-2	0.5 U	0.5 U	0.5 U	0.5 U	0.5 U	0.5 U	0.5 U	1.5	4.0 U	4-Methyl-2-pentanone 3.0 J
MW-20 Screen 2	Jul/Aug 2003	MW-20-2	0.5 U	0.5 U	0.5 U	0.5 U	0.5 U	0.5 U	0.5 U	2.2	4.0 U	
MW-20 Screen 2	Oct/Nov 2003	MW-20-2	0.5 U	0.5 U	0.5 U	0.5 U	0.5 U	0.5 U	0.5 U	1.9	4.0 U	

Sample Location	Sampling Event	Sample Number	Carbon tetrachloride	TCE	PCE	1,1-DCA	1,2-DCA	1,1-DCE	Freon 113	Chloroform	Perchlorate	Other Volatile Organic Compounds and 1,4-Dioxane, NDMA, NDPA, 1,2,3-TCP
MW-20 Screen 2	Oct/Nov 2003	DUPE-6-4Q03	0.5 U	0.5 U	0.5 U	0.5 U	0.5 U	0.5 U	0.5 U	1.9	4.0 U	Bromodichloromethane 0.3 J
MW-20 Screen 2	Feb 2004	MW-20-2	0.5 U	0.5 U	0.5 U	0.5 U	0.5 U	0.5 U	0.5 U	0.9	4.0 U	
MW-20 Screen 2	Apr/May 2004	MW-20-2	0.5 U	0.5 U	0.5 U	0.5 U	0.5 U	0.5 U	0.5 U	1.0	4.0 U	
MW-20 Screen 2	Jul/Aug 2004	MW-20-2	0.5 U	0.5 U	0.5 U	0.5 U	0.5 U	0.5 U	0.5 U	0.7	4.0 U	
MW-20 Screen 2	Oct/Nov 2004	MW-20-2	0.5 UJ	0.5 U	0.5 U	0.5 U	0.5 U	0.5 U	0.5 U	0.7	4.0 U	
MW-20 Screen 2	Jan/Feb 2005	MW-20-2	0.5 U	0.5 U	0.5 U	0.5 U	0.5 U	0.5 U	0.5 U	0.5 U	4.0 U	m,p-Xylene 0.4 J
MW-20 Screen 2	Apr/May 2005	MW-20-2	0.5 U	0.5 U	0.5 U	0.5 U	0.5 U	0.5 U	0.5 U	0.5	4.0 U	
MW-20 Screen 2	Jul/Sep 2005	MW-20-2	0.5 U	0.5 U	0.5 U	0.5 U	0.5 U	0.5 U	0.5 U	0.5 U	4.0 U	m,p-Xylene 0.5 J
MW-20 Screen 2	Oct/Nov 2005	MW-20-2	0.5 U	0.5 U	0.5 U	0.5 U	0.5 U	0.5 U	0.5 U	0.4 J	4.0 U	
MW-20 Screen 2	Mar/Apr 2006	MW-20-2	0.5 U	0.5 U	0.5 U	0.5 U	0.5 U	0.5 U	0.5 U	0.4 J	2.0 U	
MW-20 Screen 2	May/Jun 2006	MW-20-2	0.5 U	0.5 U	0.5 U	0.5 U	0.5 U	0.5 U	0.5 U	0.5 U	2.0 U	
MW-20 Screen 2	Aug/Sep 2006	MW-20-2	0.5 U	0.5 U	0.5 U	0.5 U	0.5 U	0.5 U	0.5 U	0.4 J	2.0 U	
MW-20 Screen 2	Oct/Dec 2006	MW-20-2	0.5 U	0.5 U	0.5 U	0.5 U	0.5 U	0.5 U	0.5 U	0.5 U	4.0 U	
MW-20 Screen 2	Mar/Apr 2007	MW-20-2	0.5 U	0.5 U	0.5 U	0.5 U	0.5 U	0.5 U	0.5 U	0.3 J	2.0 U	
MW-20 Screen 2	Mar/Apr 2007	DUPE-3-1Q07	0.5 U	0.5 U	0.5 U	0.5 U	0.5 U	0.5 U	0.5 U	0.3 J	2.0 U	
MW-20 Screen 2	Jun/Jul 2007	MW-20-2	0.5 U	0.5 U	0.5 U	0.5 U	0.5 U	0.5 U	0.5 U	0.5	1.0 U	
MW-20 Screen 2	Aug/Sep 2007	MW-20-2	0.5 U	0.5 U	0.5 U	0.5 U	0.5 U	0.5 U	0.5 U	0.4 J	2.0 U	
MW-20 Screen 2	Oct/Dec 2007	MW-20-2	0.5 U	0.3 J	0.3 J	0.5 U	0.5 U	0.5 U	0.5 U	0.5 U	3.7	
MW-20 Screen 2	Jan/Feb 2008	MW-20-2	0.5 U	0.3 J	0.5 U	0.5 U	0.5 U	0.5 U	0.5 U	0.4 J	3.6	
MW-20 Screen 2	Apr/May 2008	MW-20-2	0.5 U	0.5 U	0.5 U	0.5 U	0.5 U	0.5 U	0.5 U	0.4 J	2.0 U	
MW-20 Screen 2	Jul/Aug 2008	MW-20-2	0.5 U	0.5 U	0.5 U	0.5 U	0.5 U	0.5 U	0.5 U	0.7	1.0 U	
MW-20 Screen 2	Oct/Nov 2008	MW-20-2	0.5 U	0.5 U	0.5 U	0.5 U	0.5 U	0.5 U	0.5 U	0.5	2.1	
MW-20 Screen 2	Oct/Nov 2008	MW-20-2RS	0.5 U	0.5 U	0.5 U	0.5 U	0.5 U	0.5 U	0.5 U	0.5 U	2.6	
MW-20 Screen 3	Jan/Feb 2003	MW-20-3	0.5 U	0.5 U	0.5 U	0.5 U	0.5 U	0.5 U	0.5 U	0.5 U	4.0 U	
MW-20 Screen 3	Apr/May 2003	MW-20-3	0.5 U	0.5 U	0.5 U	0.5 U	0.5 U	0.5 U	0.5 U	0.5 U	4.0 U	4-Methyl-2-pentanone 4.0 J
MW-20 Screen 3	Jul/Aug 2003	MW-20-3	0.5 U	0.5 U	0.5 U	0.5 U	0.5 U	0.5 U	0.5 U	0.5 U	4.0 U	
MW-20 Screen 3	Jul/Aug 2003	DUPE-2-3Q03	0.5 U	0.5 U	0.5 U	0.5 U	0.5 U	0.5 U	0.5 U	0.5 U	4.0 U	
MW-20 Screen 3	Oct/Nov 2003	MW-20-3	0.5 U	0.5 U	0.5 U	0.5 U	0.5 U	0.5 U	0.5 U	0.5 U	4.0 U	
MW-20 Screen 3	Feb 2004	MW-20-3	0.5 U	0.5 U	0.5 U	0.5 U	0.5 U	0.5 U	0.5 U	0.5 U	2.0 J	
MW-20 Screen 3	Apr/May 2004	MW-20-3	0.5 U	0.5 U	0.5 U	0.5 U	0.5 U	0.5 U	0.5 U	0.5 U	4.0 U	
MW-20 Screen 3	Jul/Aug 2004	MW-20-3	0.5 U	0.5 U	0.3 J	0.5 U	0.5 U	0.5 U	0.5 U	0.5 U	4.0 U	
MW-20 Screen 3	Oct/Nov 2004	MW-20-3	0.5 UJ	0.5 U	0.5 U	0.5 U	0.5 U	0.5 U	0.5 U	0.5 U	4.0 U	
MW-20 Screen 3	Jan/Feb 2005	MW-20-3	0.5 U	0.5 U	0.5 U	0.5 U	0.5 U	0.5 U	0.5 U	0.5 U	4.0 U	m,p-Xylene 0.3 J
MW-20 Screen 3	Apr/May 2005	MW-20-3	0.5 U	0.5 U	0.5 U	0.5 U	0.5 U	0.5 U	0.5 U	0.5 U	4.0 U	
MW-20 Screen 3	Jul/Sep 2005	MW-20-3	0.5 U	0.5 U	0.5 U	0.5 U	0.5 U	0.5 U	0.5 U	0.5 U	4.0 U	
MW-20 Screen 3	Oct/Nov 2005	MW-20-3	0.5 U	0.5 U	0.5 U	0.5 U	0.5 U	0.5 U	0.5 U	0.5 U	4.0 U	
MW-20 Screen 3	Mar/Apr 2006	MW-20-3	0.5 U	0.5 U	0.3 J	0.5 U	0.5 U	0.5 U	0.5 U	0.5 U	4.0 U	
MW-20 Screen 3	May/Jun 2006	MW-20-3	0.5 U	0.5 U	0.5 U	0.5 U	0.5 U	0.5 U	0.5 U	0.5 U	2.0 U	
MW-20 Screen 3	Aug/Sep 2006	MW-20-3	0.5 U	0.5 U	0.5 U	0.5 U	0.5 U	0.5 U	0.5 U	0.5 U	2.0 U	
MW-20 Screen 3	Oct/Dec 2006	MW-20-3	0.5 U	0.5 U	0.5 U	0.5 U	0.5 U	0.5 U	0.5 U	0.5 U	4.0 U	
MW-20 Screen 3	Mar/Apr 2007	MW-20-3	0.5 U	0.5 U	0.4 J	0.5 U	0.5 U	0.5 U	0.5 U	0.5 U	2.5 U	
MW-20 Screen 3	Jun/Jul 2007	MW-20-3	0.5 U	0.5 U	0.5 U	0.5 U	0.5 U	0.5 U	0.5 U	0.5 U	2.0 U	
MW-20 Screen 3	Aug/Sep 2007	MW-20-3	0.5 U	0.5 U	0.4 J	0.5 U	0.5 U	0.5 U	0.5 U	0.5 U	2.0 U	
MW-20 Screen 3	Oct/Dec 2007	MW-20-3	0.5 U	0.5 U	0.5	0.5 U	0.5 U	0.5 U	0.5 U	0.5 U	2.0 U	
MW-20 Screen 3	Jan/Feb 2008	MW-20-3	0.5 U	0.5 U	0.4 J	0.5 U	0.5 U	0.5 U	0.5 U	0.5 U	3.0 U	
MW-20 Screen 3	Apr/May 2008	MW-20-3	0.5 U	0.5 U	0.3 J	0.5 U	0.5 U	0.5 U	0.5 U	0.5 U	2.0 U	
MW-20 Screen 3	Jul/Aug 2008	MW-20-3	0.5 U	0.5 U	0.5 U	0.5 U	0.5 U	0.5 U	0.5 U	0.5 U	1.0 U	

Sample Location	Sampling Event	Sample Number	Carbon tetrachloride	TCE	PCE	1,1-DCA	1,2-DCA	1,1-DCE	Freon 113	Chloroform	Perchlorate	Other Volatile Organic Compounds and 1,4-Dioxane, NDMA, NDPA, 1,2,3-TCP	
MW-20 Screen 3	Oct/Nov 2008	MW-20-3	0.5 U	0.5 U	0.5 U	0.5 U	0.5 U	0.5 U	0.5 U	0.5 U	1.0		
MW-20 Screen 3	Oct/Nov 2008	MW-20-3RS	0.5 U	0.5 U	0.5 U	0.5 U	0.5 U	0.5 U	0.5 U	0.5 U	1.0 U		
MW-20 Screen 4	Jan/Feb 2003	MW-20-4	0.5 U	0.5 U	0.5 U	0.5 U	0.5 U	0.5 U	0.5 U	0.5 U	4.0 U		
MW-20 Screen 4	Apr/May 2003	MW-20-4	0.5 U	0.5 U	0.5 U	0.5 U	0.5 U	0.5 U	0.5 U	0.5 U	124.0		
MW-20 Screen 4	Jul/Aug 2003	MW-20-4	0.5 U	0.5 U	0.5 U	0.5 U	0.5 U	0.5 U	0.5 U	0.5 U	4.0 U		
MW-20 Screen 4	Oct/Nov 2003	MW-20-4	0.5 U	0.5 U	0.5 U	0.5 U	0.5 U	0.5 U	0.5 U	0.5 U	4.0 U		
MW-20 Screen 4	Feb 2004	MW-20-4	0.5 U	0.5 U	0.5 U	0.5 U	0.5 U	0.5 U	0.5 U	0.5 U	4.0 U		
MW-20 Screen 4	Apr/May 2004	MW-20-4	0.5 U	0.5 U	0.5 U	0.5 U	0.5 U	0.5 U	0.5 U	0.5 U	4.0 U		
MW-20 Screen 4	Jul/Aug 2004	MW-20-4	0.5 U	0.5 U	0.5 U	0.5 U	0.5 U	0.5 U	0.5 U	0.5 U	4.0 U		
MW-20 Screen 4	Oct/Nov 2004	MW-20-4	0.5 UJ	0.5 U	0.5 U	0.5 U	0.5 U	0.5 U	0.5 U	0.5 U	4.0 U		
MW-20 Screen 4	Jan/Feb 2005	MW-20-4	0.5 U	0.5 U	0.5 U	0.5 U	0.5 U	0.5 U	0.5 U	0.5 U	4.0 U	m,p-Xylene	0.4 J
MW-20 Screen 4	Apr/May 2005	MW-20-4	0.5 U	0.5 U	0.5 U	0.5 U	0.5 U	0.5 U	0.5 U	0.5 U	4.0 U		
MW-20 Screen 4	Jul/Sep 2005	MW-20-4	0.5 U	0.5 U	0.5 U	0.5 U	0.5 U	0.5 U	0.5 U	0.5 U	4.0 U		
MW-20 Screen 4	Oct/Nov 2005	MW-20-4	0.5 U	0.5 U	0.5 U	0.5 U	0.5 U	0.5 U	0.5 U	0.5 U	4.0 U		
MW-20 Screen 4	Mar/Apr 2006	MW-20-4	0.5 U	0.5 U	0.5 U	0.5 U	0.5 U	0.5 U	0.5 U	0.5 U	2.0 U		
MW-20 Screen 4	May/Jun 2006	MW-20-4	0.5 U	0.5 U	0.5 U	0.5 U	0.5 U	0.5 U	0.5 U	0.5 U	2.0 U		
MW-20 Screen 4	Aug/Sep 2006	MW-20-4	0.5 U	0.5 U	0.5 U	0.5 U	0.5 U	0.5 U	0.5 U	0.5 U	2.0 U		
MW-20 Screen 4	Oct/Dec 2006	MW-20-4	0.5 U	0.5 U	0.5 U	0.5 U	0.5 U	0.5 U	0.5 U	0.5 U	2.0 U		
MW-20 Screen 4	Mar/Apr 2007	MW-20-4	0.5 U	0.5 U	0.5 U	0.5 U	0.5 U	0.5 U	0.5 U	0.5 U	2.0 U		
MW-20 Screen 4	Jun/Jul 2007	MW-20-4	0.5 U	0.5 U	0.5 U	0.5 U	0.5 U	0.5 U	0.5 U	0.5 U	1.0 U		
MW-20 Screen 4	Aug/Sep 2007	MW-20-4	0.5 U	0.5 U	0.5 U	0.5 U	0.5 U	0.5 U	0.5 U	0.5 U	2.0 U		
MW-20 Screen 4	Oct/Dec 2007	MW-20-4	0.5 U	0.5 U	0.5 U	0.5 U	0.5 U	0.5 U	0.5 U	0.5 U	2.0 U		
MW-20 Screen 4	Jan/Feb 2008	MW-20-4	0.5 U	0.5 U	0.5 U	0.5 U	0.5 U	0.5 U	0.5 U	0.5 U	2.0 U		
MW-20 Screen 4	Apr/May 2008	MW-20-4	0.5 U	0.5 U	0.5 U	0.5 U	0.5 U	0.5 U	0.5 U	0.5 U	1.0 U		
MW-20 Screen 4	Jul/Aug 2008	MW-20-4	0.5 U	0.5 U	0.5 U	0.5 U	0.5 U	0.5 U	0.5 U	0.5 U	24.2		
MW-20 Screen 4	Oct/Nov 2008	MW-20-4	0.5 U	0.5 U	0.5 U	0.5 U	0.5 U	0.5 U	0.5 U	0.5 U	39.4		
MW-20 Screen 4	Oct/Nov 2008	MW-20-4RS	0.5 U	0.5 U	0.5 U	0.5 U	0.5 U	0.5 U	0.5 U	0.5 U	42.4		
MW-20 Screen 5	Jan/Feb 2003	MW-20-5	0.5 U	0.5 U	0.5 U	0.5 U	0.5 U	0.5 U	0.5 U	0.5 U	4.0 U	2-Butanone	3.0 J
MW-20 Screen 5	Apr/May 2003	MW-20-5	0.5 U	0.5 U	0.5 U	0.5 U	0.5 U	0.5 U	0.5 U	0.5 U	4.0 U	Styrene	0.6
MW-20 Screen 5	Jul/Aug 2003	MW-20-5	0.5 U	0.5 U	0.5 U	0.5 U	0.5 U	0.5 U	0.5 U	0.5 U	4.0 U	Styrene	0.5 J
MW-20 Screen 5	Oct/Nov 2003	MW-20-5	0.5 U	0.5 U	0.5 U	0.5 U	0.5 U	0.5 U	0.5 U	0.5 U	4.0 U	Styrene	0.4 J
MW-20 Screen 5	Feb 2004	MW-20-5	0.5 U	0.5 U	0.5 U	0.5 U	0.5 U	0.5 U	0.5 U	0.5 U	4.0 U		
MW-20 Screen 5	Apr/May 2004	MW-20-5	0.5 U	0.5 U	0.5 U	0.5 U	0.5 U	0.5 U	0.5 U	0.5 U	4.0 U	Styrene	0.4 J
MW-20 Screen 5	Jul/Aug 2004	MW-20-5	0.5 U	0.5 U	0.5 U	0.5 U	0.5 U	0.5 U	0.5 U	0.5 U	4.0 U	Styrene	0.4 J
MW-20 Screen 5	Oct/Nov 2004	MW-20-5	0.5 UJ	0.5 U	0.5 U	0.5 U	0.5 U	0.5 U	0.5 U	0.5 U	4.0 U		
MW-20 Screen 5	Jan/Feb 2005	MW-20-5	0.5 U	0.5 U	0.5 U	0.5 U	0.5 U	0.5 U	0.5 U	0.5 U	4.0 U	m,p-Xylene	0.5
MW-20 Screen 5	Apr/May 2005	MW-20-5	0.5 U	0.5 U	0.5 U	0.5 U	0.5 U	0.5 U	0.5 U	0.5 U	4.0 U	Styrene	0.5
MW-20 Screen 5	Jul/Sep 2005	MW-20-5	0.5 U	0.5 U	0.5 U	0.5 U	0.5 U	0.5 U	0.5 U	0.5 U	4.0 J		
MW-20 Screen 5	Oct/Nov 2005	MW-20-5	0.5 U	0.5 U	0.5 U	0.5 U	0.5 U	0.5 U	0.5 U	0.5 U	4.0 U	Methylene chloride	0.4 J
MW-20 Screen 5	Mar/Apr 2006	MW-20-5	0.5 U	0.5 U	0.5 U	0.5 U	0.5 U	0.5 U	0.5 U	0.5 U	2.0 U	Styrene	0.3 J
MW-20 Screen 5	May/Jun 2006	MW-20-5	0.5 U	0.5 U	0.5 U	0.5 U	0.5 U	0.5 U	0.5 U	0.5 U	2.0 U	Styrene	0.4 J
MW-20 Screen 5	May/Jun 2006	DUPE-2-2Q06	0.5 U	0.5 U	0.5 U	0.5 U	0.5 U	0.5 U	0.5 U	0.5 U	2.0 U		
MW-20 Screen 5	Aug/Sep 2006	MW-20-5	0.5 U	0.5 U	0.5 U	0.5 U	0.5 U	0.5 U	0.5 U	0.5 U	2.0 U	Styrene	0.3 J
MW-20 Screen 5	Oct/Dec 2006	MW-20-5	0.5 U	0.5 U	0.5 U	0.5 U	0.5 U	0.5 U	0.5 U	0.5 U	2.0 U	Styrene	0.3 J

Sample Location	Sampling Event	Sample Number	Carbon tetrachloride	TCE	PCE	1,1-DCA	1,2-DCA	1,1-DCE	Freon 113	Chloroform	Perchlorate	Other Volatile Organic Compounds and 1,4-Dioxane, NDMA, NDPA, 1,2,3-TCP
MW-20 Screen 5	Mar/Apr 2007	MW-20-5	0.5 U	0.5 U	0.5 U	0.5 U	0.5 U	0.5 U	0.5 U	0.5 U	2.0 U	Styrene 0.3 J
MW-20 Screen 5	Jun/Jul 2007	MW-20-5	0.5 U	0.5 U	0.5 U	0.5 U	0.5 U	0.5 U	0.5 U	0.5 U	1.0 U	
MW-20 Screen 5	Aug/Sep 2007	MW-20-5	0.5 U	0.5 U	0.5 U	0.5 U	0.5 U	0.5 U	0.5 U	0.5 U	1.0 U	
MW-20 Screen 5	Oct/Dec 2007	MW-20-5	0.5 U	0.5 U	0.5 U	0.5 U	0.5 U	0.5 U	0.5 U	0.5 U	2.0 U	Styrene 0.3 J
MW-20 Screen 5	Jan/Feb 2008	MW-20-5	0.5 U	0.5 U	0.5 U	0.5 U	0.5 U	0.5 U	0.5 U	0.5 U	2.0 U	Styrene 0.3 J
MW-20 Screen 5	Apr/May 2008	MW-20-5	0.5 U	0.5 U	0.5 U	0.5 U	0.5 U	0.5 U	0.5 U	0.5 U	1.0 U	Styrene 0.4 J
MW-20 Screen 5	Jul/Aug 2008	MW-20-5	0.5 U	0.5 U	0.5 U	0.5 U	0.5 U	0.5 U	0.5 U	0.5 U	13.1	
MW-20 Screen 5	Oct/Nov 2008	MW-20-5	0.5 U	0.5 U	0.5 U	0.5 U	0.5 U	0.5 U	0.5 U	0.5 U	32.9	
MW-20 Screen 5	Oct/Nov 2008	MW-20-5RS	0.5 U	0.5 U	0.5 U	0.5 U	0.5 U	0.5 U	0.5 U	0.5 U	16.2	
MW-21 Screen 1	Jan/Feb 2003	MW-21-1	0.5 U	3.6	0.7	0.5	0.5 U	0.5 U	0.5 U	1.0	3.1	
MW-21 Screen 1	Apr/May 2003	MW-21-1	0.5 U	0.7	0.5 J	0.6	0.5 U	0.5 U	0.5 U	0.8	3.6 J	
MW-21 Screen 1	Jul/Aug 2003	MW-21-1	0.5 U	11.0	1.0	0.7	0.5 U	0.5 U	0.5 U	1.7	5.2	
MW-21 Screen 1	Oct/Nov 2003	MW-21-1	0.5 U	5.5	0.4 J	0.5 U	0.5 U	0.5 U	0.5 U	0.9	6.5	
MW-21 Screen 1	Feb 2004	MW-21-1	0.5 U	1.2	0.5 J	0.6	0.5 U	0.5 U	0.5 U	0.8	5.7	
MW-21 Screen 1	Apr/May 2004	MW-21-1	0.5 U	0.9	0.4 J	0.6	0.5 U	0.5 U	0.5 U	0.7	5.6	
MW-21 Screen 1	Jul/Aug 2004	MW-21-1	0.5 U	4.2	0.5	0.6	0.5 U	0.5 U	0.5 U	0.8	5.1	
MW-21 Screen 1	Oct/Nov 2004	MW-21-1	0.5 U	1.5	0.5	0.6	0.5 U	0.5 U	0.5 U	0.7	7.3	
MW-21 Screen 1	Jan/Feb 2005	MW-21-1	0.5 U	0.7	0.5	0.9	0.5 U	0.5 U	0.5 U	0.6	4.0 U	m,p-Xylene 0.6
MW-21 Screen 1	Apr/May 2005	MW-21-1	0.5 U	0.5 U	0.5 U	0.6	0.5 U	0.5 U	0.5 U	0.4 J	4.0 U	
MW-21 Screen 1	Jul/Sep 2005	MW-21-1	0.5 U	0.8	0.5 U	0.5 J	0.5 U	0.5 U	0.5 U	0.5	3.6 J	Bromodichloromethane 0.4 J
MW-21 Screen 1	Oct/Nov 2005	MW-21-1	0.5 U	0.8	0.3 J	0.7	0.5 U	0.5 U	0.5 U	0.6	4.1	
MW-21 Screen 1	Mar/Apr 2006	MW-21-1	0.5 U	0.5 U	0.3 J	0.5	0.5 U	0.5 U	0.5 U	0.4 J	4.0 U	
MW-21 Screen 1	May/Jun 2006	MW-21-1	0.5 U	0.5 U	0.3 J	0.4 J	0.5 U	0.5 U	0.5 U	0.4 J	4.0 U	
MW-21 Screen 1	Aug/Sep 2006	MW-21-1	0.5 U	0.5 U	0.5 U	0.6	0.5 U	0.5 U	0.5 U	0.6	4.0 U	
MW-21 Screen 1	Oct/Dec 2006	MW-21-1	0.5 U	0.5 U	0.5 U	0.5 J	0.5 U	0.5 U	0.5 U	0.5 U	4.0 U	
MW-21 Screen 1	Mar/Apr 2007	MW-21-1	0.5 U	0.5 U	0.3 J	0.5 J	0.5 U	0.5 U	0.5 U	0.4 J	4.0 U	
MW-21 Screen 1	Jun/Jul 2007	MW-21-1	0.5 U	0.5 U	0.5 U	0.3 J	0.5 U	0.5 U	0.5 U	0.4 J	4.0 U	
MW-21 Screen 1	Aug/Sep 2007	MW-21-1	0.5 U	0.5 U	0.5 U	0.4 J	0.5 U	0.5 U	0.5 U	0.5 J	4.0 U	
MW-21 Screen 1	Oct/Dec 2007	MW-21-1	0.5 U	0.5 U	0.5 U	0.4 J	0.5 U	0.5 U	0.5 U	0.5	4.6	
MW-21 Screen 1	Jan/Feb 2008	MW-21-1	0.5 U	0.5 U	0.3 J	0.3 J	0.5 U	0.5 U	0.5 U	0.5 J	4.0 U	
MW-21 Screen 1	Apr/May 2008	MW-21-1	0.5 U	0.5 U	0.5 U	0.4 J	0.5 U	0.5 U	0.5 U	0.6	4.0 U	
MW-21 Screen 1	Jul/Aug 2008	MW-21-1	0.5 U	0.5 U	0.5 U	0.5 U	0.5 U	0.5 U	0.5 U	0.5	3.4	
MW-21 Screen 1	Oct/Nov 2008	MW-21-1	0.5 U	0.5 U	0.5 U	0.5 U	0.5 U	0.5 U	0.5 U	0.5 U	3.0	
MW-21 Screen 1	Oct/Nov 2008	DUPE-01-4Q08	0.5 U	0.5 U	0.5 U	0.5 U	0.5 U	0.5 U	0.5 U	0.5	2.9	
MW-21 Screen 2	Jan/Feb 2003	MW-21-2	0.5 U	0.5	1.1	0.5 U	0.5 U	0.5 U	0.5 U	0.5 U	4.0 U	
MW-21 Screen 2	Apr/May 2003	MW-21-2	0.5 U	0.4 J	1.0	0.5 U	0.5 U	0.5 U	0.5 U	0.5 U	2.9 J	
MW-21 Screen 2	Jul/Aug 2003	MW-21-2	0.5 U	0.5 J	1.3	0.5 U	0.5 U	0.5 U	0.5 U	0.5 U	2.1 J	
MW-21 Screen 2	Oct/Nov 2003	MW-21-2	0.5 U	0.3 J	2.2	0.5 U	0.5 U	0.5 U	0.5 U	0.3 J	2.7 J	
MW-21 Screen 2	Feb 2004	MW-21-2	0.5 U	0.6	1.5	0.5 U	0.5 U	0.5 U	0.5 U	0.3 J	4.5	cis-1,2-Dichloroethene 0.3 J
MW-21 Screen 2	Apr/May 2004	MW-21-2	0.5 U	0.6	1.3	0.5 U	0.5 U	0.5 U	0.5 U	0.5 U	3.8 J	cis-1,2-Dichloroethene 0.3 J
MW-21 Screen 2	Jul/Aug 2004	MW-21-2	0.5 U	1.0	2.9	0.5 U	0.5 U	0.5 U	0.5 U	0.5 U	4.0 U	cis-1,2-Dichloroethene 0.5
MW-21 Screen 2	Oct/Nov 2004	MW-21-2	0.5 U	1.1	3.9	0.5 U	0.5 U	0.5 U	0.5 U	0.5 J	3.9 J	cis-1,2-Dichloroethene 0.6
MW-21 Screen 2	Jan/Feb 2005	MW-21-2	0.5 U	0.8	2.4	0.5 U	0.5 U	0.5 U	0.5 U	0.5 U	4.0 U	
MW-21 Screen 2	Apr/May 2005	MW-21-2	0.5 U	0.5	2.1	0.5 U	0.5 U	0.5 U	0.5 U	0.3 J	4.0 U	cis-1,2-Dichloroethene 0.4 J
MW-21 Screen 2	Jul/Sep 2005	MW-21-2	0.5 U	0.5 U	2.6	0.5 U	0.5 U	0.5 U	0.5 U	0.5 J	3.2 J	cis-1,2-Dichloroethene 0.4 J
MW-21 Screen 2	Oct/Nov 2005	MW-21-2	0.5 U	0.4 J	5.4	0.5 U	0.5 U	0.5 U	0.5 U	0.9	2.9 J	cis-1,2-Dichloroethene 0.7 Dibromochloromethane 2.6

Sample Location	Sampling Event	Sample Number	Carbon tetrachloride	TCE	PCE	1,1-DCA	1,2-DCA	1,1-DCE	Freon 113	Chloroform	Perchlorate	Other Volatile Organic Compounds and 1,4-Dioxane, NDMA, NDPA, 1,2,3-TCP	
MW-21 Screen 2	Mar/Apr 2006	MW-21-2	0.5 U	0.7	4.7	0.5 U	0.5 U	0.5 U	0.5 U	0.7	4.0 U	cis-1,2-Dichloroethene	1.1
MW-21 Screen 2	May/Jun 2006	MW-21-2	0.5 U	0.6	5.2	0.5 U	0.5 U	0.5 U	0.5 U	1.7	4.0 U	cis-1,2-Dichloroethene	1.4
MW-21 Screen 2	Aug/Sep 2006	MW-21-2	0.5 U	1.0	11.0	0.5 U	0.5 U	0.5 U	0.5 U	4.2	4.0 U	cis-1,2-Dichloroethene	1.8
MW-21 Screen 2	Oct/Dec 2006	MW-21-2	0.5 U	1.1	12.0	0.5 U	0.5 U	0.5 U	0.5 U	3.2	4.0 U	cis-1,2-Dichloroethene	2.1
MW-21 Screen 2	Mar/Apr 2007	MW-21-2	0.5 U	1.1	7.3	0.5 U	0.5 U	0.5 U	0.5 U	1.1	4.0 U	cis-1,2-Dichloroethene	1.6
MW-21 Screen 2	Jun/Jul 2007	MW-21-2	0.5 U	0.8	6.5	0.5 U	0.5 U	0.5 U	0.5 U	2.0	4.0 U	cis-1,2-Dichloroethene	1.4
MW-21 Screen 2	Jun/Jul 2007	DUPE-1-2Q07	0.5 U	0.7	6.3	0.5 U	0.5 U	0.5 U	0.5 U	1.9	4.0 U	cis-1,2-Dichloroethene	1.4
MW-21 Screen 2	Aug/Sep 2007	MW-21-2	0.5 U	0.7	7.6	0.5 U	0.5 U	0.5 U	0.5 U	2.2	4.0 U	cis-1,2-Dichloroethene	1.4
MW-21 Screen 2	Oct/Dec 2007	MW-21-2	0.5 U	0.5	3.6	0.5 U	0.5 U	0.5 U	0.5 U	1.0	7.7	cis-1,2-Dichloroethene	1.0
MW-21 Screen 2	Jan/Feb 2008	MW-21-2	0.5 U	0.5	2.9	0.5 U	0.5 U	0.5 U	0.5 U	0.5 J	5.0 U	cis-1,2-Dichloroethene	0.5
MW-21 Screen 2	Apr/May 2008	MW-21-2	0.5 U	0.5 J	3.8	0.5 U	0.5 U	0.5 U	0.5 U	1.1	4.0 U	cis-1,2-Dichloroethene	0.9
MW-21 Screen 2	Jul/Aug 2008	MW-21-2	0.5 U	0.6	8.2	0.5 U	0.5 U	0.5 U	0.5 U	3.6	2.0	cis-1,2-Dichloroethene	1.5
MW-21 Screen 2	Oct/Nov 2008	MW-21-2	0.5 U	0.7	12.0	0.5 U	0.5 U	0.5 U	0.5 U	3.6	2.1	cis-1,2-Dichloroethene	1.6
MW-21 Screen 3	Jan/Feb 2003	MW-21-3	0.5 U	1.1	1.9	0.5 U	0.5 U	0.5 U	0.5 U	0.9	4.0 U	cis-1,2-Dichloroethene	0.3 J
MW-21 Screen 3	Apr/May 2003	MW-21-3	0.5 U	1.0	2.1	0.5 U	0.5 U	0.5 U	0.5 U	0.8	2.9 J		
MW-21 Screen 3	Jul/Aug 2003	MW-21-3	0.5 U	1.0	1.8	0.5 U	0.5 U	0.5 U	0.5 U	0.5 J	2.7 J	cis-1,2-Dichloroethene Dibromochloromethane	0.4 J 0.4 J
MW-21 Screen 3	Oct/Nov 2003	MW-21-3	0.5 U	0.7	1.6	0.5 U	0.5 U	0.5 U	0.5 U	0.4 J	3.6 J		
MW-21 Screen 3	Feb 2004	MW-21-3	0.5 U	1.3	2.3	0.5 U	0.5 U	0.5 U	0.5 U	0.9	4.2		
MW-21 Screen 3	Apr/May 2004	MW-21-3	0.5 U	1.0	1.6	0.5 U	0.5 U	0.5 U	0.5 U	0.6	4.3	cis-1,2-Dichloroethene	0.3 J
MW-21 Screen 3	Jul/Aug 2004	MW-21-3	0.5 U	1.4	2.7	0.5 U	0.5 U	0.5 U	0.5 U	0.5	4.0 U	cis-1,2-Dichloroethene	0.6
MW-21 Screen 3	Oct/Nov 2004	MW-21-3	0.5 U	1.5	3.5	0.5 U	0.5 U	0.5 U	0.5 U	0.7	4.9	cis-1,2-Dichloroethene trans-1,2-Dichloroethene	0.6 0.4 J
MW-21 Screen 3	Jan/Feb 2005	MW-21-3	0.5 U	1.7	3.4	0.5 U	0.5 U	0.5 U	0.5 U	0.5	4.0 U	cis-1,2-Dichloroethene m,p-Xylene trans-1,2-Dichloroethene	0.6 0.6 0.3 J
MW-21 Screen 3	Apr/May 2005	MW-21-3	0.5 U	0.8	1.8	0.5 U	0.5 U	0.5 U	0.5 U	0.6	4.0 U		
MW-21 Screen 3	Jul/Sep 2005	MW-21-3	0.5 U	0.9	3.1	0.5 U	0.5 U	0.5 U	0.5 U	1.1	3.0 J	Bromodichloromethane m,p-Xylene	0.4 J 0.4 J
MW-21 Screen 3	Jul/Sep 2005	DUPE-2-3Q05	NA	NA	NA	NA	NA	NA	NA	NA	3.2 J		
MW-21 Screen 3	Oct/Nov 2005	MW-21-3	0.5 U	0.7	3.0	0.5 U	0.5 U	0.5 U	0.5 U	0.8	3.9 J	cis-1,2-Dichloroethene	0.5 J
MW-21 Screen 3	Mar/Apr 2006	MW-21-3	0.5 U	0.9	3.1	0.5 U	0.5 U	0.5 U	0.5 U	1.7	4.0 U	cis-1,2-Dichloroethene	0.6
MW-21 Screen 3	May/Jun 2006	MW-21-3	0.5 U	0.6	2.7	0.5 U	0.5 U	0.5 U	0.5 U	1.9	4.0 U	cis-1,2-Dichloroethene	0.6
MW-21 Screen 3	Aug/Sep 2006	MW-21-3	0.5 U	1.3	5.7	0.5 U	0.5 U	0.5 U	0.5 U	2.7	4.0 U	cis-1,2-Dichloroethene	0.9
MW-21 Screen 3	Oct/Dec 2006	MW-21-3	0.5 U	1.2	5.2	0.5 U	0.5 U	0.5 U	0.5 U	2.4	4.0 U	cis-1,2-Dichloroethene	0.9
MW-21 Screen 3	Mar/Apr 2007	MW-21-3	0.5 U	1.2	5.5	0.5 U	0.5 U	0.5 U	0.5 U	2.4	4.0 U	cis-1,2-Dichloroethene	0.9
MW-21 Screen 3	Jun/Jul 2007	MW-21-3	0.5 U	0.7	3.1	0.5 U	0.5 U	0.5 U	0.5 U	1.4	4.0 U	cis-1,2-Dichloroethene Methylene chloride	0.6 1.8 J
MW-21 Screen 3	Aug/Sep 2007	MW-21-3	0.5 U	1.5	7.8	0.5 U	0.5 U	0.5 U	0.5 U	2.3	4.0 U	cis-1,2-Dichloroethene	1.1
MW-21 Screen 3	Oct/Dec 2007	MW-21-3	0.5 U	1.2	4.1	0.5 U	0.5 U	0.5 U	0.5 U	1.9	5.0	cis-1,2-Dichloroethene	0.8
MW-21 Screen 3	Jan/Feb 2008	MW-21-3	0.5 U	0.9	3.8	0.5 U	0.5 U	0.5 U	0.5 U	1.7	5.0 U	cis-1,2-Dichloroethene	0.7
MW-21 Screen 3	Apr/May 2008	MW-21-3	0.5 U	1.1	4.6	0.5 U	0.5 U	0.5 U	0.5 U	3.0	4.0 U	cis-1,2-Dichloroethene	0.9
MW-21 Screen 3	Jul/Aug 2008	MW-21-3	0.5 U	1.7	8.6	0.5 U	0.5 U	0.5 U	0.5 U	3.0	3.6	cis-1,2-Dichloroethene	1.2
MW-21 Screen 3	Oct/Nov 2008	MW-21-3	0.5 U	1.5	7.7	0.5 U	0.5 U	0.5 U	0.5 U	2.2	2.5	cis-1,2-Dichloroethene	1.1
MW-21 Screen 4	Jan/Feb 2003	MW-21-4	0.5 U	0.3 J	5.2	0.5 U	0.5 U	0.5 U	0.5 U	1.7	4.0 U	cis-1,2-Dichloroethene	0.7
MW-21 Screen 4	Apr/May 2003	MW-21-4	0.5 U	0.5 U	5.2	0.5 U	0.5 U	0.5 U	0.5 U	1.9	2.1 J	cis-1,2-Dichloroethene	0.8

Sample Location	Sampling Event	Sample Number	Carbon tetrachloride	TCE	PCE	1,1-DCA	1,2-DCA	1,1-DCE	Freon 113	Chloroform	Perchlorate	Other Volatile Organic Compounds and 1,4-Dioxane, NDMA, NDPA, 1,2,3-TCP	
MW-21 Screen 4	Jul/Aug 2003	MW-21-4	0.5 U	1.0	15.4	0.5 U	0.5 U	0.5 U	0.5 U	3.2	2.7 J	Bromodichloromethane	0.5
												cis-1,2-Dichloroethene	2.2
												Dibromochloromethane	0.7
MW-21 Screen 4	Oct/Nov 2003	MW-21-4	0.5 U	0.5 J	7.7	0.5 U	0.5 U	0.5 U	0.5 U	2.0	3.4 J	cis-1,2-Dichloroethene	1.3
												Dibromochloromethane	0.3 J
MW-21 Screen 4	Feb 2004	MW-21-4	0.5 U	0.4 J	5.0	0.5 U	0.5 U	0.5 U	0.5 U	2.8	3.5 J	cis-1,2-Dichloroethene	1.1
												Dibromochloromethane	1.0
MW-21 Screen 4	Apr/May 2004	MW-21-4	0.5 U	0.5 U	2.8	0.5 U	0.5 U	0.5 U	0.5 U	2.2	4.2	cis-1,2-Dichloroethene	0.7
MW-21 Screen 4	Jul/Aug 2004	MW-21-4	0.5 U	0.3 J	4.5	0.5 U	0.5 U	0.5 U	0.5 U	2.9	4.0 U	cis-1,2-Dichloroethene	1.2
MW-21 Screen 4	Oct/Nov 2004	MW-21-4	0.5 U	0.5	7.4	0.5 U	0.5 U	0.5 U	0.5 U	2.7	3.8 J	cis-1,2-Dichloroethene	1.4
												Dibromochloromethane	0.4 J
MW-21 Screen 4	Jan/Feb 2005	MW-21-4	0.5 U	0.6	8.7	0.5 U	0.5 U	0.5 U	0.5 U	3.2	4.0 U	cis-1,2-Dichloroethene	1.6
												m,p-Xylene	0.5 J
MW-21 Screen 4	Jan/Feb 2005	DUPE-1-1Q05	0.5 U	0.6	9.3	0.5 U	0.5 U	0.5 U	0.5 U	3.4	4.0 U	cis-1,2-Dichloroethene	1.8
												m,p-Xylene	0.5
MW-21 Screen 4	Apr/May 2005	MW-21-4	0.5 U	0.5 U	2.6	0.5 U	0.5 U	0.5 U	0.5 U	2.2	4.0 U	Bromodichloromethane	0.5 J
												cis-1,2-Dichloroethene	0.8
MW-21 Screen 4	Jul/Sep 2005	MW-21-4	0.5 U	0.5 U	2.6	0.5 U	0.5 U	0.5 U	0.5 U	2.7	2.0 J	Bromodichloromethane	0.5
												cis-1,2-Dichloroethene	0.8
MW-21 Screen 4	Oct/Nov 2005	MW-21-4	0.5 U	0.5 U	4.8	0.5 U	0.5 U	0.5 U	0.5 U	3.1	3.2 J	cis-1,2-Dichloroethene	1.0
												m,p-Xylene	0.5 J
MW-21 Screen 4	Mar/Apr 2006	MW-21-4	0.5 U	0.3 J	3.0	0.5 U	0.5 U	0.5 U	0.5 U	3.8	4.0 U	cis-1,2-Dichloroethene	0.8
MW-21 Screen 4	May/June 2006	MW-21-4	0.5 U	0.5 U	2.5	0.5 U	0.5 U	0.5 U	0.5 U	3.0	4.0 U	cis-1,2-Dichloroethene	0.8
MW-21 Screen 4	Aug/Sep 2006	MW-21-4	0.5 U	0.5 U	4.9	0.5 U	0.5 U	0.5 U	0.5 U	4.4	4.0 U	cis-1,2-Dichloroethene	1.1
MW-21 Screen 4	Oct/Dec 2006	MW-21-4	0.5 U	0.6	8.0	0.5 U	0.5 U	0.5 U	0.5 U	5.9	4.0 U	cis-1,2-Dichloroethene	1.2
MW-21 Screen 4	Mar/Apr 2007	MW-21-4	0.5 U	0.5 U	2.6	0.5 U	0.5 U	0.5 U	0.5 U	4.6	4.0 U	cis-1,2-Dichloroethene	0.6
MW-21 Screen 4	Jun/Jul 2007	MW-21-4	0.5 U	0.5 U	2.6	0.5 U	0.5 U	0.5 U	0.5 U	4.5	4.0 U	cis-1,2-Dichloroethene	0.5
MW-21 Screen 4	Aug/Sep 2007	MW-21-4	0.5 U	0.5 U	0.3 J	0.5 U	0.5 U	0.5 U	0.5 U	0.5 U	4.0 U	Benzene	0.3 J
												m,p-Xylene	0.9 J
												Methyl-tert-butyl ether (MTBE)	3.0
												Styrene	1.3
												Vinyl chloride	0.3 J
MW-21 Screen 4	Oct/Dec 2007	MW-21-4	0.5 U	0.5 U	1.4	0.5 U	0.5 U	0.5 U	0.5 U	4.1	3.1	cis-1,2-Dichloroethene	0.4 J
MW-21 Screen 4	Jan/Feb 2008	MW-21-4	0.5 U	0.5 U	2.3	0.5 U	0.5 U	0.5 U	0.5 U	5.4	3.0 U	cis-1,2-Dichloroethene	0.5
MW-21 Screen 4	Apr/May 2008	MW-21-4	0.5 U	0.5 U	1.4	0.5 U	0.5 U	0.5 U	0.5 U	4.9	3.0 U	cis-1,2-Dichloroethene	0.4 J
MW-21 Screen 4	Jul/Aug 2008	MW-21-4	0.5 U	0.5 U	1.7	0.5 U	0.5 U	0.5 U	0.5 U	4.8	2.1		
MW-21 Screen 4	Oct/Nov 2008	MW-21-4	0.5 U	0.5 U	2.4	0.5 U	0.5 U	0.5 U	0.5 U	5.5	2.3		
MW-21 Screen 5	Jan/Feb 2003	MW-21-5	0.5 U	0.7	9.6	0.5 U	0.5 U	0.5 U	0.5 U	2.5	4.0 U	cis-1,2-Dichloroethene	2.0
MW-21 Screen 5	Apr/May 2003	MW-21-5	0.5 U	0.6	12.3	0.5 U	0.5 U	0.5 U	0.5 U	2.7	2.7 J	cis-1,2-Dichloroethene	1.7
MW-21 Screen 5	Jul/Aug 2003	MW-21-5	0.5 U	1.0	20.2	0.5 U	0.5 U	0.5 U	0.5 U	3.6	2.6 J	cis-1,2-Dichloroethene	2.5
MW-21 Screen 5	Oct/Nov 2003	MW-21-5	0.5 U	0.5 J	8.8	0.5 U	0.5 U	0.5 U	0.5 U	2.3	2.6 J	cis-1,2-Dichloroethene	1.4
MW-21 Screen 5	Feb 2004	MW-21-5	0.5 U	0.6	9.0	0.5 U	0.5 U	0.5 U	0.5 U	3.2	4.3	cis-1,2-Dichloroethene	1.5
MW-21 Screen 5	Apr/May 2004	MW-21-5	0.5 U	0.5 J	6.4	0.5 U	0.5 U	0.5 U	0.5 U	2.6	3.6 J	cis-1,2-Dichloroethene	1.4
MW-21 Screen 5	Jul/Aug 2004	MW-21-5	0.5 U	0.5	8.5	0.5 U	0.5 U	0.5 U	0.5 U	3.7	4.0 U	cis-1,2-Dichloroethene	1.7

Sample Location	Sampling Event	Sample Number	Carbon tetrachloride	TCE	PCE	1,1-DCA	1,2-DCA	1,1-DCE	Freon 113	Chloroform	Perchlorate	Other Volatile Organic Compounds and 1,4-Dioxane, NDMA, NDPA, 1,2,3-TCP	
MW-21 Screen 5	Oct/Nov 2004	MW-21-5	0.5 U	0.6	8.4	0.5 U	0.5 U	0.5 U	0.5 U	3.9	6.2	cis-1,2-Dichloroethene Ethylbenzene m,p-Xylene o-Xylene Toluene	1.4 2.9 11.2 1.9 1.7
MW-21 Screen 5	Jan/Feb 2005	MW-21-5	0.5 U	0.6	9.0	0.5 U	0.5 U	0.5 U	0.5 U	4.1	4.0 U	cis-1,2-Dichloroethene Ethylbenzene m,p-Xylene	1.5 0.3 J 1.0
MW-21 Screen 5	Apr/May 2005	MW-21-5	0.5 U	0.3 J	4.9	0.5 U	0.5 U	0.5 U	0.5 U	3.3	4.0 U	Bromodichloromethane cis-1,2-Dichloroethene m,p-Xylene	0.4 J 1.1 0.4 J
MW-21 Screen 5	Jul/Sep 2005	MW-21-5	0.5 U	0.5 U	4.2	0.5 U	0.5 U	0.5 U	0.5 U	3.6	3.3 J	m,p-Xylene	0.3 J
MW-21 Screen 5	Oct/Nov 2005	MW-21-5	0.5 U	0.5 U	3.7	0.5 U	0.5 U	0.5 U	0.5 U	3.1	3.3 J	cis-1,2-Dichloroethene	0.6
MW-21 Screen 5	Mar/Apr 2006	MW-21-5	0.5 U	0.3 J	3.8	0.5 U	0.5 U	0.5 U	0.5 U	4.4	4.0 U	cis-1,2-Dichloroethene	0.8
MW-21 Screen 5	Mar/Apr 2006	DUPE-1-1Q06	0.5 U	0.3 J	3.2	0.5 U	0.5 U	0.5 U	0.5 U	3.9	4.0 U	cis-1,2-Dichloroethene	0.8
MW-21 Screen 5	May/Jun 2006	MW-21-5	0.5 U	0.4 J	5.0	0.5 U	0.5 U	0.5 U	0.5 U	4.9	4.0 U	cis-1,2-Dichloroethene	0.8
MW-21 Screen 5	Aug/Sep 2006	MW-21-5	0.5 U	0.5 U	3.8	0.5 U	0.5 U	0.5 U	0.5 U	5.1	4.0 U	cis-1,2-Dichloroethene	0.7
MW-21 Screen 5	Oct/Dec 2006	MW-21-5	0.5 U	0.5 U	1.8	0.5 U	0.5 U	0.5 U	0.5 U	3.5	4.0 U		
MW-21 Screen 5	Mar/Apr 2007	MW-21-5	0.5 U	0.3 J	3.1	0.5 U	0.5 U	0.5 U	0.5 U	5.4	4.0 U	cis-1,2-Dichloroethene	0.5 J
MW-21 Screen 5	Jun/Jul 2007	MW-21-5	0.5 U	0.3	3.4	0.5 U	0.5 U	0.5 U	0.5 U	5.6	4.0 U	cis-1,2-Dichloroethene	0.5
MW-21 Screen 5	Aug/Sep 2007	MW-21-5	0.5 U	0.5 U	1.9	0.5 U	0.5 U	0.5 U	0.5 U	4.3	4.0 U	cis-1,2-Dichloroethene	0.4 J
MW-21 Screen 5	Oct/Dec 2007	MW-21-5	0.5 U	0.5 U	1.5	0.5 U	0.5 U	0.5 U	0.5 U	4.5	4.6	cis-1,2-Dichloroethene	0.3 J
MW-21 Screen 5	Jan/Feb 2008	MW-21-5	0.5 U	0.5 U	1.6	0.5 U	0.5 U	0.5 U	0.5 U	4.2	4.0 U	cis-1,2-Dichloroethene	0.3 J
MW-21 Screen 5	Apr/May 2008	MW-21-5	0.5 U	0.5 U	1.8	0.5 U	0.5 U	0.5 U	0.5 U	4.0	3.0 U		
MW-21 Screen 5	Jul/Aug 2008	MW-21-5	0.5 U	0.5 U	0.8	0.5 U	0.5 U	0.5 U	0.5 U	3.3	2.8		
MW-21 Screen 5	Oct/Nov 2008	MW-21-5	0.5 U	0.5 U	2.0	0.5 U	0.5 U	0.5 U	0.5 U	3.5	3.0		
MW-22 Screen 1	Jan/Feb 2003	MW-22-1	0.5 U	0.3 J	2.0	0.5 J	0.5 U	0.5 U	0.5 U	0.4 J	4.0 U		
MW-22 Screen 1	Apr/May 2003	MW-22-1	0.5 U	0.5 U	0.5 U	0.5 U	0.5 U	0.5 U	0.5 U	0.5 U	3.2 J	4-Methyl-2-pentanone	3.0 J
MW-22 Screen 1	Jul/Aug 2003	MW-22-1	0.5 U	0.3 J	0.9	0.3 J	0.5 U	0.5 U	0.5 U	0.5 U	2.7 J	4-Methyl-2-pentanone	0.4 J
MW-22 Screen 1	Oct/Nov 2003	MW-22-1	0.5 U	0.5 U	0.9	0.5 U	0.5 U	0.5 U	0.5 U	0.5 U	2.2 J		
MW-22 Screen 1	Feb 2004	MW-22-1	0.5 U	0.5 U	0.7	0.5 U	0.5 U	0.5 U	0.5 U	0.5 U	4.0 U		
MW-22 Screen 1	Apr/May 2004	MW-22-1	0.5 U	0.5 U	0.5 J	0.5 U	0.5 U	0.5 U	0.5 U	0.5 U	4.0 U		
MW-22 Screen 1	Jul/Aug 2004	MW-22-1	0.5 U	0.3 J	0.9	0.5 U	0.5 U	0.5 U	0.5 U	0.5 U	2.6 J	Methylene chloride	0.7
MW-22 Screen 1	Oct/Nov 2004	MW-22-1	0.5 UJ	0.3 J	1.9	0.5 U	0.4 J	0.5 U	0.5 U	0.5 J	4.0 U		
MW-22 Screen 1	Jan/Feb 2005	MW-22-1	0.5 U	0.4 J	0.9	0.5 U	0.5 U	0.5 U	0.5 U	0.3 J	5.0		
MW-22 Screen 1	Apr/May 2005	MW-22-1	0.5 U	0.5 U	0.5 U	0.5 U	0.5 U	0.5 U	0.5 U	0.5 U	1.9 J		
MW-22 Screen 1	Jul/Sep 2005	MW-22-1	0.5 U	0.5 U	0.5 U	0.5 U	0.5 U	0.5 U	0.5 U	0.5 U	2.3 J		
MW-22 Screen 1	Oct/Nov 2005	MW-22-1	0.5 U	0.5 U	0.4 J	0.5 U	0.5 U	0.5 U	0.5 U	0.3 J	2.0 J		
MW-22 Screen 1	Mar/Apr 2006	MW-22-1	0.5 U	0.5 U	0.7	0.5 U	0.5 U	0.5 U	0.5 U	0.3 J	4.0 U		
MW-22 Screen 1	May/Jun 2006	MW-22-1	0.5 U	0.5 U	0.7	0.5 U	0.5 U	0.5 U	0.5 U	0.5 U	4.0 U		
MW-22 Screen 1	May/Jun 2006	DUPE-5-2Q06	0.5 U	0.5 U	1.0	0.5 U	0.5 U	0.5 U	0.5 U	0.5 U	4.0 U		
MW-22 Screen 1	Aug/Sep 2006	MW-22-1	0.5 U	0.5 U	0.5 U	0.5 U	0.5 U	0.5 U	0.5 U	0.5 U	4.0 U		
MW-22 Screen 1	Oct/Dec 2006	MW-22-1	0.5 U	0.5 U	1.3	0.5 U	0.5 U	0.5 U	0.5 U	0.3 J	4.0 U		
MW-22 Screen 1	Oct/Dec 2006	DUPE-5-4Q06	0.5 U	0.5 U	1.5	0.4 J	0.5 U	0.5 U	0.5 U	0.3 J	4.0 U		
MW-22 Screen 1	Mar/Apr 2007	MW-22-1	0.5 U	0.5 U	1.0	0.5 U	0.5 U	0.5 U	0.5 U	0.3 J	4.0 U		
MW-22 Screen 1	Jun/Jul 2007	MW-22-1	0.5 U	0.5 U	0.5 U	0.5 U	0.5 U	0.5 U	0.5 U	0.5 U	4.0 U		
MW-22 Screen 1	Aug/Sep 2007	MW-22-1	0.5 U	0.5 U	1.6	0.5 U	0.5 U	0.5 U	0.5 U	0.4 J	4.0 U		

Sample Location	Sampling Event	Sample Number	Carbon tetrachloride	TCE	PCE	1,1-DCA	1,2-DCA	1,1-DCE	Freon 113	Chloroform	Perchlorate	Other Volatile Organic Compounds and 1,4-Dioxane, NDMA, NDPA, 1,2,3-TCP
MW-22 Screen 1	Oct/Dec 2007	MW-22-1	0.5 U	0.5 U	1.1	0.5 U	0.5 U	0.5 U	0.5 U	0.4 J	4.0	
MW-22 Screen 1	Jan/Feb 2008	MW-22-1	0.5 U	0.3 J	0.8	0.5 U	0.5 U	0.5 U	0.5 U	0.4 J	3.1 J	
MW-22 Screen 1	Apr/May 2008	MW-22-1	0.5 U	0.5 U	0.4 J	0.5 U	0.5 U	0.5 U	0.5 U	0.5 U	4.0 U	
MW-22 Screen 1	Jul/Aug 2008	MW-22-1	0.5 U	0.5 U	1.0	0.5 U	0.5 U	0.5 U	0.5 U	0.5 U	2.1	
MW-22 Screen 1	Oct/Nov 2008	MW-22-1	0.5 U	0.5 U	1.6	0.5 U	0.5 U	0.5 U	0.5 U	0.5 U	2.2	
MW-22 Screen 2	Jan/Feb 2003	MW-22-2	0.5 U	0.5 U	0.5 U	0.5 U	0.5 U	0.5 U	0.5 U	0.5 U	4.0 U	
MW-22 Screen 2	Jan/Feb 2003	DUPE-5-1Q03	0.5 U	0.5 U	0.5 U	0.5 U	0.5 U	0.5 U	0.5 U	0.5 U	2.0 J	
MW-22 Screen 2	Apr/May 2003	MW-22-2	0.5 U	0.5 U	0.5 U	0.5 U	0.5 U	0.5 U	0.5 U	0.5 U	1.6 J	4-Methyl-2-pentanone 5.0 J
MW-22 Screen 2	Jul/Aug 2003	MW-22-2	0.5 U	0.5 U	0.5 U	0.5 U	0.5 U	0.5 U	0.5 U	0.5 U	2.4 J	4-Methyl-2-pentanone 0.6 J
MW-22 Screen 2	Jul/Aug 2003	DUPE-5-3Q03	0.5 U	0.5 U	0.5 U	0.5 U	0.5 U	0.5 U	0.5 U	0.5 U	2.1 J	4-Methyl-2-pentanone 0.4 J
MW-22 Screen 2	Oct/Nov 2003	MW-22-2	0.5 U	0.5 U	0.5 U	0.5 U	0.5 U	0.5 U	0.5 U	0.5 U	2.4 J	
MW-22 Screen 2	Feb 2004	MW-22-2	0.5 U	0.5 U	0.5 U	0.5 U	0.5 U	0.5 U	0.5 U	0.5 U	4.0 U	
MW-22 Screen 2	Apr/May 2004	MW-22-2	0.5 U	0.5 U	0.5 U	0.5 U	0.5 U	0.5 U	0.5 U	0.5 U	4.0 U	
MW-22 Screen 2	Jul/Aug 2004	MW-22-2	0.5 U	0.5 U	0.5 U	0.5 U	0.5 U	0.5 U	0.5 U	0.5 U	2.8 J	Methylene chloride 0.8
MW-22 Screen 2	Oct/Nov 2004	MW-22-2	0.5 U	0.5 U	0.5 U	0.5 U	0.5 U	0.5 U	0.5 U	0.5 U	4.0 U	
MW-22 Screen 2	Jan/Feb 2005	MW-22-2	0.5 U	0.5 U	0.5 U	0.5 U	0.5 U	0.5 U	0.5 U	0.5 U	4.0 U	m,p-Xylene 0.5 Methylene chloride 0.6
MW-22 Screen 2	Apr/May 2005	MW-22-2	0.5 U	0.5 U	0.5 U	0.5 U	0.5 U	0.5 U	0.5 U	0.5 U	2.0 J	
MW-22 Screen 2	Jul/Sep 2005	MW-22-2	0.5 U	0.5 U	0.5 U	0.5 U	0.5 U	0.5 U	0.5 U	0.5 U	2.0 J	
MW-22 Screen 2	Oct/Nov 2005	MW-22-2	0.5 U	0.5 U	0.5 U	0.5 U	0.5 U	0.5 U	0.5 U	0.5 U	1.8 J	
MW-22 Screen 2	Mar/Apr 2006	MW-22-2	0.5 U	0.5 U	0.5 U	0.5 U	0.5 U	0.5 U	0.5 U	0.5 U	4.0 U	
MW-22 Screen 2	May/June 2006	MW-22-2	0.5 U	0.5 U	0.5 U	0.5 U	0.5 U	0.5 U	0.5 U	0.5 U	4.0 U	
MW-22 Screen 2	Aug/Sep 2006	MW-22-2	0.5 U	0.5 U	0.5 U	0.5 U	0.5 U	0.5 U	0.5 U	0.5 U	4.0 U	
MW-22 Screen 2	Oct/Dec 2006	MW-22-2	0.5 U	0.5 U	0.5 U	0.5 U	0.5 U	0.5 U	0.5 U	0.5 U	4.0 U	
MW-22 Screen 2	Mar/Apr 2007	MW-22-2	0.5 U	0.5 U	0.5 U	0.5 U	0.5 U	0.5 U	0.5 U	0.5 U	2.0 U	
MW-22 Screen 2	Jun/Jul 2007	MW-22-2	0.5 U	0.5 U	0.5 U	0.5 U	0.5 U	0.5 U	0.5 U	0.5 U	2.5 U	Methylene chloride 5.9 J
MW-22 Screen 2	Aug/Sep 2007	MW-22-2	0.5 U	0.5 U	0.5 U	0.5 U	0.5 U	0.5 U	0.5 U	0.5 U	2.0 U	
MW-22 Screen 2	Oct/Dec 2007	MW-22-2	0.5 U	0.5 U	0.5 U	0.5 U	0.5 U	0.5 U	0.5 U	0.5 U	2.0 U	
MW-22 Screen 2	Jan/Feb 2008	MW-22-2	0.5 U	0.5 U	0.5 U	0.5 U	0.5 U	0.5 U	0.5 U	0.5 U	3.3 J	
MW-22 Screen 2	Apr/May 2008	MW-22-2	0.5 U	0.5 U	0.5 U	0.5 U	0.5 U	0.5 U	0.5 U	0.5 U	2.2	
MW-22 Screen 2	Jul/Aug 2008	MW-22-2	0.5 U	0.5 U	0.5 U	0.5 U	0.5 U	0.5 U	0.5 U	0.5 U	2.0 U	
MW-22 Screen 2	Oct/Nov 2008	MW-22-2	0.5 U	0.5 U	0.5 U	0.5 U	0.5 U	0.5 U	0.5 U	0.5 U	2.0	
MW-22 Screen 2	Oct/Nov 2008	DUPE-06-4Q08	0.5 U	0.5 U	0.5 U	0.5 U	0.5 U	0.5 U	0.5 U	0.5 U	1.9	
MW-22 Screen 3	Jan/Feb 2003	MW-22-3	0.5 U	0.5 U	0.5 U	0.5 U	0.5 U	0.5 U	0.5 U	0.5 U	5.0 U	
MW-22 Screen 3	Apr/May 2003	MW-22-3	0.5 U	0.5 U	0.5 U	0.5 U	0.5 U	0.5 U	0.5 U	0.5 U	1.8 J	4-Methyl-2-pentanone 6.0 J
MW-22 Screen 3	Jul/Aug 2003	MW-22-3	0.5 U	0.5 U	0.5 U	0.5 U	0.5 U	0.5 U	0.5 U	0.5 U	2.2 J	4-Methyl-2-pentanone 2.0 J Chloroethane 2.0
MW-22 Screen 3	Oct/Nov 2003	MW-22-3	0.5 U	0.5 U	0.5 U	0.5 U	0.5 U	0.5 U	0.5 U	0.5 U	2.6 J	
MW-22 Screen 3	Feb 2004	MW-22-3	0.5 U	0.5 U	0.5 U	0.5 U	0.5 U	0.5 U	0.5 U	0.5 U	4.0 U	
MW-22 Screen 3	Apr/May 2004	MW-22-3	0.5 U	0.5 U	0.5 U	0.5 U	0.5 U	0.5 U	0.5 U	0.5 U	4.0 U	
MW-22 Screen 3	Jul/Aug 2004	MW-22-3	0.5 U	0.5 U	0.5 U	0.5 U	0.5 U	0.5 U	0.5 U	0.5 U	4.0 U	Methylene chloride 0.7
MW-22 Screen 3	Oct/Nov 2004	MW-22-3	0.5 U	0.5 U	0.5 U	0.5 U	0.5 U	0.5 U	0.5 U	0.5 U	4.0 U	
MW-22 Screen 3	Jan/Feb 2005	MW-22-3	0.5 U	0.5 U	0.5 U	0.5 U	0.5 U	0.5 U	0.5 U	0.5 U	3.6 J	
MW-22 Screen 3	Apr/May 2005	MW-22-3	0.5 U	0.5 U	0.5 U	0.5 U	0.5 U	0.5 U	0.5 U	0.5 U	3.2 J	
MW-22 Screen 3	Apr/May 2005	DUPE-5-2Q05	0.5 U	0.5 U	0.5 U	0.5 U	0.5 U	0.5 U	0.5 U	0.5 U	3.0 J	
MW-22 Screen 3	Jul/Sep 2005	MW-22-3	0.5 U	0.5 U	0.5 U	0.5 U	0.5 U	0.5 U	0.5 U	0.5 U	2.2 J	
MW-22 Screen 3	Jul/Sep 2005	DUPE-5-3Q05	0.5 U	0.5 U	0.5 U	0.5 U	0.5 U	0.5 U	0.5 U	0.5 U	1.6 J	

Sample Location	Sampling Event	Sample Number	Carbon tetrachloride	TCE	PCE	1,1-DCA	1,2-DCA	1,1-DCE	Freon 113	Chloroform	Perchlorate	Other Volatile Organic Compounds and 1,4-Dioxane, NDMA, NDPA, 1,2,3-TCP
MW-22 Screen 3	Oct/Nov 2005	MW-22-3	0.5 U	0.5 U	0.5 U	0.5 U	0.5 U	0.5 U	0.5 U	0.5 U	2.5 J	
MW-22 Screen 3	Mar/Apr 2006	MW-22-3	0.5 U	0.5 U	0.5 U	0.5 U	0.5 U	0.5 U	0.5 U	0.5 U	4.0 U	
MW-22 Screen 3	May/June 2006	MW-22-3	0.5 U	0.5 U	0.5 U	0.5 U	0.5 U	0.5 U	0.5 U	0.5 U	4.0 U	
MW-22 Screen 3	Aug/Sep 2006	MW-22-3	0.5 U	0.5 U	0.5 U	0.5 U	0.5 U	0.5 U	0.5 U	0.5 U	4.0 U	
MW-22 Screen 3	Oct/Dec 2006	MW-22-3	0.5 U	0.5 U	0.5 U	0.5 U	0.5 U	0.5 U	0.5 U	0.5 U	4.0 U	
MW-22 Screen 3	Mar/Apr 2007	MW-22-3	0.5 U	0.5 U	0.5 U	0.5 U	0.5 U	0.5 U	0.5 U	0.5 U	4.0 U	
MW-22 Screen 3	Mar/Apr 2007	DUPE-6-1Q07	0.5 U	0.5 U	0.5 U	0.5 U	0.5 U	0.5 U	0.5 U	0.5 U	2.5 U	m,p-Xylene 0.9 J
MW-22 Screen 3	Jun/Jul 2007	MW-22-3	0.5 U	0.5 U	0.5 U	0.5 U	0.5 U	0.5 U	0.5 U	0.5 U	4.0 U	
MW-22 Screen 3	Aug/Sep 2007	MW-22-3	0.5 U	0.5 U	0.5 U	0.5 U	0.5 U	0.5 U	0.5 U	0.5 U	4.0 U	
MW-22 Screen 3	Oct/Dec 2007	MW-22-3	0.5 U	0.5 U	0.5 U	0.5 U	0.5 U	0.5 U	0.5 U	0.5 U	3.2	
MW-22 Screen 3	Jan/Feb 2008	MW-22-3	0.5 U	0.5 U	0.5 U	0.5 U	0.5 U	0.5 U	0.5 U	0.5 U	4.3 J	
MW-22 Screen 3	Apr/May 2008	MW-22-3	0.5 U	0.5 U	0.5 U	0.5 U	0.5 U	0.5 U	0.5 U	0.5 U	2.9 J	
MW-22 Screen 3	Jul/Aug 2008	MW-22-3	0.5 U	0.5 U	0.5 U	0.5 U	0.5 U	0.5 U	0.5 U	0.5 U	2.3	
MW-22 Screen 3	Oct/Nov 2008	MW-22-3	0.5 U	0.5 U	0.5 U	0.5 U	0.5 U	0.5 U	0.5 U	0.5 U	2.8	
MW-22 Screen 4	Apr/May 2003	MW-22-4	0.5 U	0.5 U	0.5 U	0.5 U	0.5 U	0.5 U	0.5 U	0.5 U	4.0 U	4-Methyl-2-pentanone 9.0 J
MW-22 Screen 4	Oct/Nov 2003	MW-22-4	0.5 U	0.5 U	0.5 U	0.5 U	0.5 U	0.5 U	0.5 U	0.5 U	4.0 U	4-Methyl-2-pentanone 3.0 J Chloroethane 3.2 Chloromethane 1.0
MW-22 Screen 4	Apr/May 2004	MW-22-4	0.5 U	0.5 U	0.5 U	0.5 U	0.5 U	0.5 U	0.5 U	0.5 U	4.0 U	
MW-22 Screen 4	Oct/Nov 2004	MW-22-4	0.5 U	0.5 U	0.5 U	0.5 U	0.5 U	0.5 U	0.5 U	0.5 U	4.0 U	
MW-22 Screen 4	Apr/May 2005	MW-22-4	0.5 U	0.5 U	0.5 U	0.5 U	0.5 U	0.5 U	0.5 U	0.5 U	0.9 J	
MW-22 Screen 4	Oct/Nov 2005	MW-22-4	0.5 U	0.5 U	0.5 U	0.5 U	0.5 U	0.5 U	0.5 U	0.5 U	4.0 U	
MW-22 Screen 4	May/June 2006	MW-22-4	0.5 U	0.5 U	0.5 U	0.5 U	0.5 U	0.5 U	0.5 U	0.5 U	2.0 U	
MW-22 Screen 4	Oct/Dec 2006	MW-22-4	0.5 U	0.5 U	0.5 U	0.5 U	0.5 U	0.5 U	0.5 U	0.5 U	2.0 U	
MW-22 Screen 4	Jun/Jul 2007	MW-22-4	0.5 U	0.5 U	0.5 U	0.5 U	0.5 U	0.5 U	0.5 U	0.5 U	2.0 U	Methylene chloride 2.7 J
MW-22 Screen 4	Oct/Dec 2007	MW-22-4	0.5 U	0.5 U	0.5 U	0.5 U	0.5 U	0.5 U	0.5 U	0.5 U	2.0 U	
MW-22 Screen 4	Apr/May 2008	MW-22-4	0.5 U	0.5 U	0.5 U	0.5 U	0.5 U	0.5 U	0.5 U	0.5 U	2.0 U	
MW-22 Screen 4	Oct/Nov 2008	MW-22-4	0.5 U	0.5 U	0.5 U	0.5 U	0.5 U	0.5 U	0.5 U	0.5 U	1.0 U	
MW-22 Screen 5	Apr/May 2003	MW-22-5	0.5 U	0.5 U	0.5 U	0.5 U	0.5 U	0.5 U	0.5 U	0.5 U	4.0 U	4-Methyl-2-pentanone 5.0 J
MW-22 Screen 5	Oct/Nov 2003	MW-22-5	0.5 U	0.5 U	0.5 U	0.5 U	0.5 U	0.5 U	0.5 U	0.5 U	4.0 U	4-Methyl-2-pentanone 2.0 J
MW-22 Screen 5	Apr/May 2004	MW-22-5	0.5 U	0.5 U	0.5 U	0.5 U	0.5 U	0.5 U	0.5 U	0.5 U	4.0 U	
MW-22 Screen 5	Apr/May 2004	DUPE-2-2Q04	0.5 U	0.5 U	0.5 U	0.5 U	0.5 U	0.5 U	0.5 U	0.5 U	4.0 U	
MW-22 Screen 5	Oct/Nov 2004	MW-22-5	0.5 U	0.5 U	0.5 U	0.5 U	0.5 U	0.5 U	0.5 U	0.5 U	4.0 U	
MW-22 Screen 5	Apr/May 2005	MW-22-5	0.5 U	0.5 U	0.5 U	0.5 U	0.5 U	0.5 U	0.5 U	0.5 U	4.0 U	
MW-22 Screen 5	Oct/Nov 2005	MW-22-5	0.5 U	0.5 U	0.5 U	0.5 U	0.5 U	0.5 U	0.5 U	0.5 U	4.0 U	
MW-22 Screen 5	May/June 2006	MW-22-5	0.5 U	0.5 U	0.5 U	0.5 U	0.5 U	0.5 U	0.5 U	0.5 U	2.0 U	
MW-22 Screen 5	Oct/Dec 2006	MW-22-5	0.5 U	0.5 U	0.5 U	0.5 U	0.5 U	0.5 U	0.5 U	0.5 U	2.0 U	
MW-22 Screen 5	Jun/Jul 2007	MW-22-5	0.5 U	0.5 U	0.5 U	0.5 U	0.5 U	0.5 U	0.5 U	0.5 U	2.0 U	
MW-22 Screen 5	Oct/Dec 2007	MW-22-5	0.5 U	0.5 U	0.5 U	0.5 U	0.5 U	0.5 U	0.5 U	0.5 U	2.0 U	
MW-22 Screen 5	Apr/May 2008	MW-22-5	0.5 U	0.5 U	0.5 U	0.5 U	0.5 U	0.5 U	0.5 U	0.5 U	1.0 U	
MW-22 Screen 5	Oct/Nov 2008	MW-22-5	0.5 U	0.5 U	0.5 U	0.5 U	0.5 U	0.5 U	0.5 U	0.5 U	3.1	
MW-23 Screen 1	Jan/Feb 2003	MW-23-1	0.5 U	1.5	1.0	0.5 U	0.5 U	0.5 U	0.5 U	0.5 J	1.9 J	
MW-23 Screen 1	Apr/May 2003	MW-23-1	0.5 U	1.0	0.8	0.5 U	0.5 U	0.5 U	0.5 U	0.5	2.9 J	4-Methyl-2-pentanone 4.0 J
MW-23 Screen 1	Jul/Aug 2003	MW-23-1	0.5 U	0.3 J	1.5	0.5	0.5 U	0.5 U	0.5 U	0.4 J	2.4 J	
MW-23 Screen 1	Oct/Nov 2003	MW-23-1	0.5 U	0.5 U	1.1	0.5 U	0.5 U	0.5 U	0.5 U	0.3 J	3.1 J	4-Methyl-2-pentanone 2.0 J Chloroethane 2.7 Chloromethane 0.6

Sample Location	Sampling Event	Sample Number	Carbon tetrachloride	TCE	PCE	1,1-DCA	1,2-DCA	1,1-DCE	Freon 113	Chloroform	Perchlorate	Other Volatile Organic Compounds and 1,4-Dioxane, NDMA, NDPA, 1,2,3-TCP
MW-23 Screen 1	Feb 2004	MW-23-1	0.5 U	0.6	0.6	0.5 U	0.5 U	0.5 U	0.5 U	0.4 J	4.5	
MW-23 Screen 1	Apr/May 2004	MW-23-1	0.5 U	1.2	0.8	0.5 U	0.5 U	0.5 U	0.5 U	0.5	4.0 U	
MW-23 Screen 1	Jul/Aug 2004	MW-23-1	0.5 U	0.8	0.8	0.3 J	0.5 U	0.5 U	0.5 U	0.5 U	4.4	
MW-23 Screen 1	Oct/Nov 2004	MW-23-1	0.5 U	0.7	0.7	0.5 U	0.5 U	0.5 U	0.5 U	0.5	4.0 U	
MW-23 Screen 1	Jan/Feb 2005	MW-23-1	0.5 U	1.1	0.7	0.5 U	0.5 U	0.5 U	0.5 U	0.4 J	3.9 J	m,p-Xylene 0.7
MW-23 Screen 1	Apr/May 2005	MW-23-1	0.5 U	0.5 U	0.5	0.5 U	0.5 U	0.5 U	0.5 U	0.5 U	1.8 J	
MW-23 Screen 1	Jul/Sep 2005	MW-23-1	0.5 U	0.5 U	0.8	0.3 J	0.5 U	0.5 U	0.5 U	0.5 U	2.6 J	
MW-23 Screen 1	Oct/Nov 2005	MW-23-1	0.5 U	0.5 U	1.1	0.5 U	0.5 U	0.5 U	0.5 U	0.4 J	2.3 J	
MW-23 Screen 1	Mar/Apr 2006	MW-23-1	0.5 U	0.5 U	0.7	0.5 U	0.5 U	0.5 U	0.5 U	0.3 J	4.0 U	
MW-23 Screen 1	May/June 2006	MW-23-1	0.5 U	0.5 U	0.7	0.5 U	0.5 U	0.5 U	0.5 U	0.5 U	4.0 U	
MW-23 Screen 1	May/June 2006	DUPE-6-2Q06	0.5 U	0.5 U	1.1	0.5 U	0.5 U	0.5 U	0.5 U	0.5 U	4.0 U	
MW-23 Screen 1	Aug/Sep 2006	MW-23-1	0.5 U	0.4 J	1.0 J	0.5 U	0.5 U	0.5 U	0.5 U	0.4 J	4.0 U	
MW-23 Screen 1	Oct/Dec 2006	MW-23-1	0.5 U	0.5 U	0.6	0.5 U	0.5 U	0.5 U	0.5 U	0.5 U	4.0 U	
MW-23 Screen 1	Mar/Apr 2007	MW-23-1	0.5 U	1.4	0.6	0.5 U	0.5 U	0.5 U	0.5 U	0.5 U	4.0 U	
MW-23 Screen 1	Jun/Jul 2007	MW-23-1	0.5 U	0.7	0.5 U	0.5 U	0.5 U	0.5 U	0.5 U	0.5 U	4.0 U	
MW-23 Screen 1	Aug/Sep 2007	MW-23-1	0.5 U	1.0	0.7	0.5 U	0.5 U	0.5 U	0.5 U	0.5 J	4.0 U	
MW-23 Screen 1	Oct/Dec 2007	MW-23-1	0.5 U	1.5	0.7	0.5 U	0.5 U	0.5 U	0.5 U	0.6	3.0	
MW-23 Screen 1	Jan/Feb 2008	MW-23-1	0.5 U	1.6	0.4 J	0.5 U	0.5 U	0.5 U	0.5 U	0.5 J	3.4	
MW-23 Screen 1	Apr/May 2008	MW-23-1	0.5 U	0.5	0.4 J	0.3 J	0.5 U	0.5 U	0.5 U	0.3 J	4.0 U	
MW-23 Screen 1	Jul/Aug 2008	MW-23-1	0.5 U	1.3	0.9	0.5 U	0.5 U	0.5 U	0.5 U	0.6	2.2	
MW-23 Screen 1	Oct/Nov 2008	MW-23-1	0.5 U	1.1	0.9	0.5 U	0.5 U	0.5 U	0.5 U	0.5 U	2.1	
MW-23 Screen 2	Jan/Feb 2003	MW-23-2	0.5 U	0.7	0.6	0.5 U	0.5 U	0.5 U	0.5 U	0.5	2.4 J	
MW-23 Screen 2	Apr/May 2003	MW-23-2	0.5 U	0.6	0.4 J	0.5 U	0.5 U	0.5 U	0.5 U	0.5	3.8 J	4-Methyl-2-pentanone 3.0 J
MW-23 Screen 2	Jul/Aug 2003	MW-23-2	0.5 U	0.6	0.6	0.5 U	0.5 U	0.5 U	0.5 U	0.5 J	4.7	Methylene chloride 0.6
MW-23 Screen 2	Oct/Nov 2003	MW-23-2	0.5 U	0.5	0.5 J	0.5 U	0.5 U	0.5 U	0.5 U	0.5 J	5.4 J	4-Methyl-2-pentanone 3.0 J Chloroethane 2.3 Chloromethane 0.6
MW-23 Screen 2	Feb 2004	MW-23-2	0.5 U	0.5 U	0.5 U	0.5 U	0.5 U	0.5 U	0.5 U	0.5 U	6.9	
MW-23 Screen 2	Apr/May 2004	MW-23-2	0.5 U	0.4 J	0.5 U	0.5 U	0.5 U	0.5 U	0.5 U	0.4 J	5.4	
MW-23 Screen 2	Jul/Aug 2004	MW-23-2	0.5 U	0.5 U	0.5 U	0.5 U	0.5 U	0.5 U	0.5 U	0.5 U	4.9	
MW-23 Screen 2	Oct/Nov 2004	MW-23-2	0.5 U	0.5 J	0.5 J	0.5 U	0.5 U	0.5 U	0.5 U	0.6	4.0 U	
MW-23 Screen 2	Jan/Feb 2005	MW-23-2	0.5 U	0.5	0.4 J	0.5 U	0.5 U	0.5 U	0.5 U	0.3 J	5.6	m,p-Xylene 0.4 J
MW-23 Screen 2	Apr/May 2005	MW-23-2	0.5 U	0.5 U	0.5 U	0.5 U	0.5 U	0.5 U	0.5 U	0.5 U	3.7 J	
MW-23 Screen 2	Jul/Sep 2005	MW-23-2	0.5 U	0.5 U	0.5 U	0.5 U	0.5 U	0.5 U	0.5 U	0.5 U	2.9 J	
MW-23 Screen 2	Oct/Nov 2005	MW-23-2	0.5 U	0.5 U	0.5 U	0.5 U	0.5 U	0.5 U	0.5 U	0.4 J	4.2	
MW-23 Screen 2	Mar/Apr 2006	MW-23-2	0.5 U	0.3 J	0.3 J	0.5 U	0.5 U	0.5 U	0.5 U	0.4 J	4.0 U	
MW-23 Screen 2	Mar/Apr 2006	DUPE-5-1Q06	0.5 U	0.3 J	0.5 U	0.5 U	0.5 U	0.5 U	0.5 U	0.3 J	4.3	
MW-23 Screen 2	May/June 2006	MW-23-2	0.5 U	0.5 U	0.5 U	0.5 U	0.5 U	0.5 U	0.5 U	0.5 U	4.0 U	
MW-23 Screen 2	Aug/Sep 2006	MW-23-2	0.5 U	0.7 J	0.3 J	0.5 U	0.5 U	0.5 U	0.5 U	0.4 J	5.6	
MW-23 Screen 2	Aug/Sep 2006	DUPE-2-3Q06	0.5 U	0.4 J	0.5 U	0.5 U	0.5 U	0.5 U	0.5 U	0.5 U	5.1	
MW-23 Screen 2	Oct/Dec 2006	MW-23-2	0.5 U	0.5 U	0.5 U	0.5 U	0.5 U	0.5 U	0.5 U	0.5 U	4.2	
MW-23 Screen 2	Mar/Apr 2007	MW-23-2	0.5 U	0.5 U	0.5 U	0.5 U	0.5 U	0.5 U	0.5 U	0.5 U	7.9	
MW-23 Screen 2	Jun/Jul 2007	MW-23-2	0.5 U	0.5 U	0.5 U	0.5 U	0.5 U	0.5 U	0.5 U	0.5 U	2.0 U	
MW-23 Screen 2	Aug/Sep 2007	MW-23-2	0.5 U	0.5 J	0.4 J	0.5 U	0.5 U	0.5 U	0.5 U	0.4 J	4.0 U	
MW-23 Screen 2	Aug/Sep 2007	DUPE-2-3Q07	0.5 U	0.5 J	0.4 J	0.5 U	0.5 U	0.5 U	0.5 U	0.5 J	4.0 U	
MW-23 Screen 2	Oct/Dec 2007	MW-23-2	0.5 U	0.5	0.3 J	0.5 U	0.5 U	0.5 U	0.5 U	0.5 J	5.7	
MW-23 Screen 2	Jan/Feb 2008	MW-23-2	0.5 U	0.5	0.3 J	0.5 U	0.5 U	0.5 U	0.5 U	0.5 J	6.5	

Sample Location	Sampling Event	Sample Number	Carbon tetrachloride	TCE	PCE	1,1-DCA	1,2-DCA	1,1-DCE	Freon 113	Chloroform	Perchlorate	Other Volatile Organic Compounds and 1,4-Dioxane, NDMA, NDPA, 1,2,3-TCP
MW-23 Screen 2	Apr/May 2008	MW-23-2	0.5 U	0.3 J	0.5 U	0.5 U	0.5 U	0.5 U	0.5 U	0.5 U	4.1 J	
MW-23 Screen 2	Apr/May 2008	DUPE-3-2Q08	0.5 U	0.3 J	0.5 U	0.5 U	0.5 U	0.5 U	0.5 U	0.3 J	4.0 U	
MW-23 Screen 2	Jul/Aug 2008	MW-23-2	0.5 U	0.7	0.5 U	0.5 U	0.5 U	0.5 U	0.5 U	0.5 U	3.8	
MW-23 Screen 2	Oct/Nov 2008	MW-23-2	0.5 U	0.8	0.5 U	0.5 U	0.5 U	0.5 U	0.5 U	0.5 U	3.7	
MW-23 Screen 3	Jan/Feb 2003	MW-23-3	0.5 U	0.5 U	0.5 U	0.5 U	0.5 U	0.5 U	0.5 U	0.5 U	2.2 J	
MW-23 Screen 3	Apr/May 2003	MW-23-3	0.5 U	0.5 U	0.5 U	0.5 U	0.5 U	0.5 U	0.5 U	0.5 U	4.0 U	4-Methyl-2-pentanone 3.0 J
MW-23 Screen 3	Jul/Aug 2003	MW-23-3	0.5 U	0.5 U	0.5 U	0.5 U	0.5 U	0.5 U	0.5 U	0.5 U	2.0 J	
MW-23 Screen 3	Oct/Nov 2003	MW-23-3	0.5 U	0.5 U	0.5 U	0.5 U	0.5 U	0.5 U	0.5 U	0.5 U	4.0 U	4-Methyl-2-pentanone 2.0 J Chloroethane 2.3 Chloromethane 0.6
MW-23 Screen 3	Feb 2004	MW-23-3	0.5 U	0.5 U	0.5 U	0.5 U	0.5 U	0.5 U	0.5 U	0.5 U	4.0 U	
MW-23 Screen 3	Feb 2004	DUPE-4-1Q04	0.5 U	0.5 U	0.5 U	0.5 U	0.5 U	0.5 U	0.5 U	0.5 U	4.0 U	
MW-23 Screen 3	Apr/May 2004	MW-23-3	0.5 U	0.5 U	0.5 U	0.5 U	0.5 U	0.5 U	0.5 U	0.5 U	4.0 U	
MW-23 Screen 3	Jul/Aug 2004	MW-23-3	0.5 U	0.5 U	0.5 U	0.5 U	0.5 U	0.5 U	0.5 U	0.5 U	4.0 U	
MW-23 Screen 3	Oct/Nov 2004	MW-23-3	0.5 U	0.5 U	0.5 U	0.5 U	0.5 U	0.5 U	0.5 U	0.5 U	4.0 U	
MW-23 Screen 3	Jan/Feb 2005	MW-23-3	0.5 U	0.5 U	0.5 U	0.5 U	0.5 U	0.5 U	0.5 U	0.5 U	4.0 U	m,p-Xylene 0.4 J
MW-23 Screen 3	Apr/May 2005	MW-23-3	0.5 U	0.5 U	0.5 U	0.5 U	0.5 U	0.5 U	0.5 U	0.5 U	1.4 J	
MW-23 Screen 3	Jul/Sep 2005	MW-23-3	0.5 U	0.5 U	0.5 U	0.5 U	0.5 U	0.5 U	0.5 U	0.5 U	0.9 J	
MW-23 Screen 3	Oct/Nov 2005	MW-23-3	0.5 U	0.5 U	0.5 U	0.5 U	0.5 U	0.5 U	0.5 U	0.5 U	1.5 J	
MW-23 Screen 3	Mar/Apr 2006	MW-23-3	0.5 U	0.5 U	0.5 U	0.5 U	0.5 U	0.5 U	0.5 U	0.5 U	2.0 U	
MW-23 Screen 3	May/Jun 2006	MW-23-3	0.5 U	0.5 U	0.5 U	0.5 U	0.5 U	0.5 U	0.5 U	0.5 U	2.0 U	
MW-23 Screen 3	Aug/Sep 2006	MW-23-3	0.5 U	0.4 J	0.5 U	0.5 U	0.5 U	0.5 U	0.5 U	0.5 U	2.0 U	Benzene 0.3 J
MW-23 Screen 3	Oct/Dec 2006	MW-23-3	0.5 U	0.5 U	0.5 U	0.5 U	0.5 U	0.5 U	0.5 U	0.5 U	2.0 U	
MW-23 Screen 3	Mar/Apr 2007	MW-23-3	0.5 U	0.5 U	0.5 U	0.5 U	0.5 U	0.5 U	0.5 U	0.5 U	2.0 U	
MW-23 Screen 3	Jun/Jul 2007	MW-23-3	0.5 U	0.5 U	0.5 U	0.5 U	0.5 U	0.5 U	0.5 U	0.5 U	2.0 U	
MW-23 Screen 3	Aug/Sep 2007	MW-23-3	0.5 U	0.5 U	0.5 U	0.5 U	0.5 U	0.5 U	0.5 U	0.5 U	2.0 U	
MW-23 Screen 3	Oct/Dec 2007	MW-23-3	0.5 U	0.5 U	0.5 U	0.5 U	0.5 U	0.5 U	0.5 U	0.5 U	2.0 U	
MW-23 Screen 3	Jan/Feb 2008	MW-23-3	0.5 U	0.5 U	0.5 U	0.5 U	0.5 U	0.5 U	0.5 U	0.5 U	2.0 U	
MW-23 Screen 3	Apr/May 2008	MW-23-3	0.5 U	0.5 U	0.5 U	0.5 U	0.5 U	0.5 U	0.5 U	0.5 U	2.0 U	
MW-23 Screen 3	Jul/Aug 2008	MW-23-3	0.5 U	0.5 U	0.5 U	0.5 U	0.5 U	0.5 U	0.5 U	0.5 U	1.0 U	
MW-23 Screen 3	Oct/Nov 2008	MW-23-3	0.5 U	0.5 U	0.5 U	0.5 U	0.5 U	0.5 U	0.5 U	0.5 U	1.0 U	
MW-23 Screen 4	Apr/May 2003	MW-23-4	0.5 U	0.5 U	0.5 U	0.5 U	0.5 U	0.5 U	0.5 U	0.5 U	4.0 U	4-Methyl-2-pentanone 5.0 J
MW-23 Screen 4	Oct/Nov 2003	MW-23-4	0.5 U	0.5 U	0.5 U	0.5 U	0.5 U	0.5 U	0.5 U	0.5 U	4.0 U	4-Methyl-2-pentanone 2.0 J Chloromethane 0.5
MW-23 Screen 4	Apr/May 2004	MW-23-4	0.5 U	0.5 U	0.5 U	0.5 U	0.5 U	0.5 U	0.5 U	0.5 U	4.0 U	
MW-23 Screen 4	Oct/Nov 2004	MW-23-4	0.5 U	0.5 U	0.5 U	0.5 U	0.5 U	0.5 U	0.5 U	0.5 U	4.0 U	
MW-23 Screen 4	Apr/May 2005	MW-23-4	0.5 U	0.5 U	0.5 U	0.5 U	0.5 U	0.5 U	0.5 U	0.5 U	1.4 J	
MW-23 Screen 4	Jul/Sep 2005	MW-23-4	0.5 U	0.5 U	0.5 U	0.5 U	0.5 U	0.5 U	0.5 U	0.5 U	4.0 U	
MW-23 Screen 4	Oct/Nov 2005	MW-23-4	0.5 U	0.5 U	0.5 U	0.5 U	0.5 U	0.5 U	0.5 U	0.5 U	4.0 U	
MW-23 Screen 4	May/Jun 2006	MW-23-4	0.5 U	0.5 U	0.5 U	0.5 U	0.5 U	0.5 U	0.5 U	0.5 U	2.0 U	
MW-23 Screen 4	Oct/Dec 2006	MW-23-4	0.5 U	0.5 U	0.5 U	0.5 U	0.5 U	0.5 U	0.5 U	0.5 U	2.0 U	Methylene chloride 2.0
MW-23 Screen 4	Jun/Jul 2007	MW-23-4	0.5 U	0.5 U	0.5 U	0.5 U	0.5 U	0.5 U	0.5 U	0.5 U	2.0 U	
MW-23 Screen 4	Oct/Dec 2007	MW-23-4	0.5 U	0.5 U	0.5 U	0.5 U	0.5 U	0.5 U	0.5 U	0.5 U	2.0 U	
MW-23 Screen 4	Apr/May 2008	MW-23-4	0.5 U	0.5 U	0.5 U	0.5 U	0.5 U	0.5 U	0.5 U	0.5 U	2.0 U	
MW-23 Screen 4	Oct/Nov 2008	MW-23-4	0.5 U	0.5 U	0.5 U	0.5 U	0.5 U	0.5 U	0.5 U	0.5 U	1.0 U	
MW-23 Screen 5	Apr/May 2003	MW-23-5	0.5 U	0.5 U	0.5 U	0.5 U	0.5 U	0.5 U	0.5 U	0.5 U	4.0 U	4-Methyl-2-pentanone 3.0 J
MW-23 Screen 5	Oct/Nov 2003	MW-23-5	0.5 U	0.5 U	0.5 U	0.5 U	0.5 U	0.5 U	0.5 U	0.5 U	4.0 U	

Sample Location	Sampling Event	Sample Number	Carbon tetrachloride	TCE	PCE	1,1-DCA	1,2-DCA	1,1-DCE	Freon 113	Chloroform	Perchlorate	Other Volatile Organic Compounds and 1,4-Dioxane, NDMA, NDPA, 1,2,3-TCP	
MW-23 Screen 5	Apr/May 2004	MW-23-5	0.5 U	0.5 U	0.5 U	0.5 U	0.5 U	0.5 U	0.5 U	0.5 U	4.0 U	Styrene Vinyl chloride	0.4 J 0.6
MW-23 Screen 5	Oct/Nov 2004	MW-23-5	0.5 U	0.5 U	0.5 U	0.5 U	0.5 U	0.5 U	0.5 U	0.5 U	4.0 U	Styrene	0.3 J
MW-23 Screen 5	Apr/May 2005	MW-23-5	0.5 U	0.5 U	0.5 U	0.5 U	0.5 U	0.5 U	0.5 U	0.5 U	4.0 U		
MW-23 Screen 5	Oct/Nov 2005	MW-23-5	0.5 U	0.5 U	0.5 U	0.5 U	0.5 U	0.5 U	0.5 U	0.5 U	4.0 U	Styrene	0.3 J
MW-23 Screen 5	May/June 2006	MW-23-5	0.5 U	0.5 U	0.5 U	0.5 U	0.5 U	0.5 U	0.5 U	0.5 U	2.0 U		
MW-23 Screen 5	Oct/Dec 2006	MW-23-5	0.5 U	0.5 U	0.5 U	0.5 U	0.5 U	0.5 U	0.5 U	0.5 U	2.0 U	Styrene	0.4 J
MW-23 Screen 5	Jun/Jul 2007	MW-23-5	0.5 U	0.5 U	0.5 U	0.5 U	0.5 U	0.5 U	0.5 U	0.5 U	2.0 U		
MW-23 Screen 5	Oct/Dec 2007	MW-23-5	0.5 U	0.5 U	0.5 U	0.5 U	0.5 U	0.5 U	0.5 U	0.5 U	2.0 U	Styrene	0.3 J
MW-23 Screen 5	Apr/May 2008	MW-23-5	0.5 U	0.5 U	0.5 U	0.5 U	0.5 U	0.5 U	0.5 U	0.5 U	2.0 U	Styrene	0.5 J
MW-23 Screen 5	Oct/Nov 2008	MW-23-5	0.5 U	0.5 U	0.5 U	0.5 U	0.5 U	0.5 U	0.5 U	0.5 U	1.0 U		
MW-24 Screen 1	Jan/Feb 2003	MW-24-1	4.7	1.7	0.5 J	0.5 U	0.5 U	0.5 U	0.5 U	2.4	257.0		
MW-24 Screen 1	Apr/May 2003	MW-24-1	7.5	2.9	0.4 J	0.5 U	0.5 U	0.5 U	0.5 U	5.2	854.0	1,4-Dioxane 4-Methyl-2-pentanone	3.6 4.0 J
MW-24 Screen 1	Jul/Aug 2003	MW-24-1	22.1	4.8	1.5	0.5 U	0.5 U	0.8	0.5 U	10.2	2450.0	4-Methyl-2-pentanone Methylene chloride	0.3 J 0.4 J
MW-24 Screen 1	Oct/Nov 2003	MW-24-1	19.1	3.7	1.6	0.5 U	0.5 U	0.7	0.5 U	6.8	2760.0 J		
MW-24 Screen 1	Feb 2004	MW-24-1	6.7	1.6	0.5	0.5 U	0.5 U	0.5 U	0.5 U	3.4	1120.0 J		
MW-24 Screen 1	Apr/May 2004	MW-24-1	8.3	1.9	0.8	0.5 U	0.5 U	0.5 U	0.5 U	3.9	2240.0	1,4-Dioxane	3.2
MW-24 Screen 1	Jul/Aug 2004	MW-24-1	16.7	2.4	1.7	0.5 U	0.5 U	0.5 U	0.5 U	5.9	2170.0		
MW-24 Screen 1	Oct/Nov 2004	MW-24-1	7.8	1.6	0.9	0.5 U	0.5 U	0.5 U	0.5 U	4.2	4880.0		
MW-24 Screen 1	Jan/Feb 2005	MW-24-1	10.0	1.8	0.9	0.5 U	0.5 U	0.5 U	0.5 U	3.9	1050.0		
MW-24 Screen 1	Apr/May 2005	MW-24-1	8.9	0.4 J	2.8	0.5 U	0.5 U	0.7	0.5 U	4.8	4090.0	1,4-Dioxane	2.2
MW-24 Screen 1	Jul/Sep 2005	MW-24-1	0.9	0.5 U	0.5 J	0.5 U	0.5 U	0.5 U	0.5 U	1.0	683.0	m,p-Xylene	0.5
MW-24 Screen 1	Jul/Sep 2005	DUPE-1-3Q05	NA	NA	NA	NA	NA	NA	NA	NA	670.0		
MW-24 Screen 1	Oct/Nov 2005	MW-24-1	0.5 U	0.5 U	0.5 U	0.5 U	0.5 U	0.5 U	0.5 U	0.5 U	104.0		
MW-24 Screen 1	Mar/Apr 2006	MW-24-1	0.6	0.5 U	0.9	0.5 U	0.5 U	0.5 U	0.5 U	0.5	230.0		
MW-24 Screen 1	May/June 2006	MW-24-1	0.5 U	0.5 U	0.5 U	0.5 U	0.5 U	0.5 U	0.5 U	0.5 U	46.0	1,4-Dioxane NDMA	1.0 J 0.0023 U
MW-24 Screen 1	May/June 2006	DUPE-8-2Q06	0.5 U	0.5 U	0.5 U	0.5 U	0.5 U	0.5 U	0.5 U	0.5 U	44.0	1,4-Dioxane	1.0 J
MW-24 Screen 1	Aug/Sep 2006	MW-24-1	0.5 U	0.5 U	0.5 U	0.5 U	0.5 U	0.5 U	0.5 U	0.5 U	35.0	Methylene chloride	1.0
MW-24 Screen 1	Oct/Dec 2006	MW-24-1	1.5	0.5 U	1.5	0.5 U	0.5 U	0.5 U	0.5 U	1.0	590.0		
MW-24 Screen 1	Mar/Apr 2007	MW-24-1	11.0 J	0.5 U	5.9	0.5 U	0.5 U	1.7	0.5 U	4.0	1900.0		
MW-24 Screen 1	Mar/Apr 2007	DUPE-5-1Q07	14.0 J	0.3 J	7.4	0.5 U	0.5 U	1.9	0.5 U	4.8	2000.0		
MW-24 Screen 1	Jun/Jul 2007	MW-24-1	0.6	0.5 U	0.5 U	0.5 U	0.5 U	0.5 U	0.5 U	0.5 J	970.0	1,4-Dioxane	1.1 J
MW-24 Screen 1	Aug/Sep 2007	MW-24-1	5.8	0.5 U	4.5	0.5 U	0.5 U	0.7	0.5 U	4.4	1300.0	Bromodichloromethane Bromoform Dibromochloromethane	1.5 1.0 1.7
MW-24 Screen 1	Oct/Dec 2007	MW-24-1	0.5 U	0.5 U	0.5 U	0.5 U	0.5 U	0.5 U	0.5 U	1.4	81.0	Bromodichloromethane Bromoform Dibromochloromethane Dibromomethane	2.9 2.5 3.5 0.3 J
MW-24 Screen 1	Oct/Dec 2007	DUPE-3-4Q07	0.5 U	0.5 U	0.5 U	0.5 U	0.5 U	0.5 U	0.5 U	1.7	78.0	Bromodichloromethane Bromoform Dibromochloromethane Dibromomethane	3.4 2.7 4.1 0.3 J
MW-24 Screen 1	Jan/Feb 2008	MW-24-1	0.5 U	0.5 U	0.5 U	0.5 U	0.5 U	0.5 U	0.5 U	2.2	12.0	Bromodichloromethane	1.6

Sample Location	Sampling Event	Sample Number	Carbon tetrachloride	TCE	PCE	1,1-DCA	1,2-DCA	1,1-DCE	Freon 113	Chloroform	Perchlorate	Other Volatile Organic Compounds and 1,4-Dioxane, NDMA, NDPA, 1,2,3-TCP	
MW-24 Screen 1	Jan/Feb 2008	DUPE-5-1Q08	0.5 U	0.5 U	0.5 U	0.5 U	0.5 U	0.5 U	0.5 U	1.6	13.0	Bromodichloromethane	1.2
MW-24 Screen 1	Apr/May 2008	MW-24-1	0.5 U	0.5 U	0.5 U	0.5 U	0.5 U	0.5 U	0.5 U	3.8	8.2	1,4-Dioxane	1.1 J
												Bromodichloromethane	3.3
												Dibromochloromethane	0.4 J
MW-24 Screen 1	Apr/May 2008	DUPE-4-2Q08	0.5 U	0.5 U	0.5 U	0.5 U	0.5 U	0.5 U	0.5 U	3.5	9.4	1,4-Dioxane	1.0 J
												Bromodichloromethane	3.0
												Dibromochloromethane	0.4 J
MW-24 Screen 1	Jul/Aug 2008	MW-24-1	0.5 U	0.5 U	0.5 U	0.5 U	0.5 U	0.5 U	0.5 U	16.0	1.1	Bromodichloromethane	5.3 J
MW-24 Screen 1	Oct/Nov 2008	MW-24-1	0.5 U	0.5 U	0.5 U	0.5 U	0.5 U	0.5 U	0.5 U	0.5 U	5.8		
MW-24 Screen 2	Jan/Feb 2003	MW-24-2	8.9	1.3	0.5 U	0.5 U	0.5 U	0.5 J	0.5 U	2.8	106.0		
MW-24 Screen 2	Apr/May 2003	MW-24-2	8.9	1.6	0.3 J	0.5 U	0.5 U	0.5 U	0.5 U	3.8	195.0	4-Methyl-2-pentanone	4.0 J
MW-24 Screen 2	Apr/May 2003	DUPE-4-2Q03	4.1	0.8	0.5 U	0.5 U	0.5 U	0.5 U	0.5 U	2.3	199.0	4-Methyl-2-pentanone	5.0 J
												Methylene chloride	2.5
MW-24 Screen 2	Jul/Aug 2003	MW-24-2	4.7	0.8	0.5 U	0.5 U	0.5 U	0.5 U	0.5 U	2.4	148.0	Methylene chloride	0.3 J
MW-24 Screen 2	Oct/Nov 2003	MW-24-2	3.4	0.6	0.5 U	0.5 U	0.5 U	0.5 U	0.5 U	1.4	155.0	J	
MW-24 Screen 2	Feb 2004	MW-24-2	3.1	0.6	0.5 U	0.5 U	0.5 U	0.5 U	0.5 U	1.5	107.0		
MW-24 Screen 2	Apr/May 2004	MW-24-2	1.6	0.3 J	0.5 U	0.5 U	0.5 U	0.5 U	0.5 U	1.0	110.0		
MW-24 Screen 2	Jul/Aug 2004	MW-24-2	4.1	0.7	0.5 U	0.5 U	0.5 U	0.5 U	0.5 U	1.7	99.7		
MW-24 Screen 2	Oct/Nov 2004	MW-24-2	0.5 U	0.5 U	0.5 U	0.3 J	0.5 U	0.5 U	0.5 U	0.5 U	4.0 U		
MW-24 Screen 2	Jan/Feb 2005	MW-24-2	4.4	0.6	0.5 U	0.5 U	0.5 U	0.5 U	0.5 U	1.3	56.2		
MW-24 Screen 2	Apr/May 2005	MW-24-2	0.9	0.5 U	0.5 U	0.5 U	0.5 U	0.5 U	0.5 U	0.7	87.5		
MW-24 Screen 2	Jul/Sep 2005	MW-24-2	0.5 J	0.5 U	0.5 U	0.5 U	0.5 U	0.5 U	0.5 U	0.4 J	79.1		
MW-24 Screen 2	Oct/Nov 2005	MW-24-2	1.8	0.5 U	0.5 U	0.5 U	0.5 U	0.5 U	0.5 U	1.0	71.5		
MW-24 Screen 2	Mar/Apr 2006	MW-24-2	1.6	0.4 J	0.5 U	0.5 U	0.5 U	0.5 U	0.5 U	1.0	59.0		
MW-24 Screen 2	Mar/Apr 2006	DUPE-2-1Q06	1.6	0.4 J	0.5 U	0.5 U	0.5 U	0.5 U	0.5 U	0.9	62.0		
MW-24 Screen 2	May/Jun 2006	MW-24-2	1.0	0.5 U	0.5 U	0.5 U	0.5 U	0.5 U	0.5 U	0.8	73.0		
MW-24 Screen 2	Aug/Sep 2006	MW-24-2	2.0	0.3 J	0.5 U	0.5 U	0.5 U	0.5 U	0.5 U	0.8	2.0 U		
MW-24 Screen 2	Oct/Dec 2006	MW-24-2	1.3	0.5 U	0.5 U	0.5 U	0.5 U	0.5 U	0.5 U	0.7	43.0		
MW-24 Screen 2	Mar/Apr 2007	MW-24-2	1.5 J	0.3 J	0.5 U	0.5 U	0.5 U	0.5 U	0.5 U	0.7	51.0		
MW-24 Screen 2	Jun/Jul 2007	MW-24-2	0.5 U	0.5 U	0.5 U	0.5 U	0.5 U	0.5 U	0.5 U	0.5 U	43.0		
MW-24 Screen 2	Aug/Sep 2007	MW-24-2	0.8	0.5 U	0.5 U	0.5 U	0.5 U	0.5 U	0.5 U	0.5 J	35.0		
MW-24 Screen 2	Oct/Dec 2007	MW-24-2	1.1	0.3 J	0.5 U	0.5 U	0.5 U	0.5 U	0.5 U	0.6	36.0		
MW-24 Screen 2	Jan/Feb 2008	MW-24-2	0.6	0.3 J	0.5 U	0.5 U	0.5 U	0.5 U	0.5 U	0.5 J	23.0		
MW-24 Screen 2	Jan/Feb 2008	DUPE-4-1Q08	0.6	0.3 J	0.5 U	0.5 U	0.5 U	0.5 U	0.5 U	0.4 J	25.0		
MW-24 Screen 2	Apr/May 2008	MW-24-2	0.5 U	0.5 U	0.5 U	0.5 U	0.5 U	0.5 U	0.5 U	0.4 J	27.0		
MW-24 Screen 2	Jul/Aug 2008	MW-24-2	0.7 J	0.5 U	0.5 U	0.5 U	0.5 U	0.5 U	0.5 U	0.5 U	16.4		
MW-24 Screen 2	Oct/Nov 2008	MW-24-2	0.5 U	0.5 U	0.5 U	0.5 U	0.5 U	0.5 U	0.5 U	0.5 U	14.1		
MW-24 Screen 3	Jan/Feb 2003	MW-24-3	0.5 U	0.5 U	0.5 U	0.5 U	0.5 U	0.5 U	0.5 U	0.5 U	1.6		
MW-24 Screen 3	Apr/May 2003	MW-24-3	0.5 U	0.5 U	0.5 U	0.5 U	0.5 U	0.5 U	0.5 U	0.5 U	4.0 U	4-Methyl-2-pentanone	5.0 J
MW-24 Screen 3	Jul/Aug 2003	MW-24-3	0.5 U	0.5 U	0.5 U	0.5 U	0.5 U	0.5 U	0.5 U	0.5 U	4.0 U		
MW-24 Screen 3	Oct/Nov 2003	MW-24-3	0.5 U	0.5 U	0.5 U	0.5 U	0.5 U	0.5 U	0.5 U	0.5 U	4.0 U		
MW-24 Screen 3	Feb 2004	MW-24-3	0.5 U	0.5 U	0.5 U	0.5 U	0.5 U	0.5 U	0.5 U	0.5 U	4.0 U		
MW-24 Screen 3	Apr/May 2004	MW-24-3	0.5 U	0.5 U	0.5 U	0.5 U	0.5 U	0.5 U	0.5 U	0.5 U	4.0 U		
MW-24 Screen 3	Jul/Aug 2004	MW-24-3	0.5 U	0.5 U	0.5 U	0.5 U	0.5 U	0.5 U	0.5 U	0.5 U	4.0 U		
MW-24 Screen 3	Oct/Nov 2004	MW-24-3	0.5 U	0.5 U	0.5 U	0.5 U	0.5 U	0.5 U	0.5 U	0.5 U	4.0 U		
MW-24 Screen 3	Jan/Feb 2005	MW-24-3	0.5 U	0.5 U	0.5 U	0.5 U	0.5 U	0.5 U	0.5 U	0.5 U	4.0 U	m,p-Xylene	0.4 J
MW-24 Screen 3	Apr/May 2005	MW-24-3	0.5 U	0.5 U	0.5 U	0.5 U	0.5 U	0.5 U	0.5 U	0.5 U	4.0 U		

Sample Location	Sampling Event	Sample Number	Carbon tetrachloride	TCE	PCE	1,1-DCA	1,2-DCA	1,1-DCE	Freon 113	Chloroform	Perchlorate	Other Volatile Organic Compounds and 1,4-Dioxane, NDMA, NDPA, 1,2,3-TCP	
MW-24 Screen 3	Jul/Sep 2005	MW-24-3	0.5 U	0.5 U	0.5 U	0.5 U	0.5 U	0.5 U	0.5 U	0.5 U	4.0 U		
MW-24 Screen 3	Oct/Nov 2005	MW-24-3	0.5 U	0.5 U	0.5 U	0.5 U	0.5 U	0.5 U	0.5 U	0.5 U	4.0 U		
MW-24 Screen 3	Mar/Apr 2006	MW-24-3	0.5 U	0.5 U	0.5 U	0.5 U	0.5 U	0.5 U	0.5 U	0.5 U	2.0 U		
MW-24 Screen 3	May/Jun 2006	MW-24-3	0.5 U	0.5 U	0.5 U	0.5 U	0.5 U	0.5 U	0.5 U	0.5 U	2.0 U		
MW-24 Screen 3	Aug/Sep 2006	MW-24-3	0.5 U	0.5 U	0.5 U	0.5 U	0.5 U	0.5 U	0.5 U	0.5 U	2.0 U		
MW-24 Screen 3	Oct/Dec 2006	MW-24-3	0.5 U	0.5 U	0.5 U	0.5 U	0.5 U	0.5 U	0.5 U	0.5 U	2.0 U		
MW-24 Screen 3	Mar/Apr 2007	MW-24-3	0.5 U	0.5 U	0.5 U	0.5 U	0.5 U	0.5 U	0.5 U	0.5 U	2.0 U	m,p-Xylene	1.0 J
MW-24 Screen 3	Jun/Jul 2007	MW-24-3	0.5 U	0.5 U	0.5 U	0.5 U	0.5 U	0.5 U	0.5 U	0.5 U	2.0 U		
MW-24 Screen 3	Aug/Sep 2007	MW-24-3	0.5 U	0.5 U	0.5 U	0.5 U	0.5 U	0.5 U	0.5 U	0.5 U	2.0 U		
MW-24 Screen 3	Oct/Dec 2007	MW-24-3	0.5 U	0.5 U	0.5 U	0.5 U	0.5 U	0.5 U	0.5 U	0.5 U	2.0 U		
MW-24 Screen 3	Jan/Feb 2008	MW-24-3	0.5 U	0.5 U	0.5 U	0.5 U	0.5 U	0.5 U	0.5 U	0.5 U	2.0 U		
MW-24 Screen 3	Apr/May 2008	MW-24-3	0.5 U	0.5 U	0.5 U	0.5 U	0.5 U	0.5 U	0.5 U	0.5 U	2.0 U	Benzene Ethylbenzene Methyl-tert-butyl ether (MTBE) Styrene Vinyl chloride	2.7 1.0 2.0 1.1 2.0
MW-24 Screen 3	Jul/Aug 2008	MW-24-3	0.5 U	0.5 U	0.5 U	0.5 U	0.5 U	0.5 U	0.5 U	0.5 U	1.0 U		
MW-24 Screen 3	Oct/Nov 2008	MW-24-3	0.5 U	0.5 U	0.5 U	0.5 U	0.5 U	0.5 U	0.5 U	0.5 U	1.0 U		
MW-24 Screen 3	Oct/Nov 2008	DUPE-08-4Q08	0.5 U	0.5 U	0.5 U	0.5 U	0.5 U	0.5 U	0.5 U	0.5 U	1.0 U		
MW-24 Screen 4	Apr/May 2003	MW-24-4	0.5 U	0.5 U	0.5 U	0.5 U	0.5 U	0.5 U	0.5 U	0.5 U	4.0 U	4-Methyl-2-pentanone	5.0 J
MW-24 Screen 4	Oct/Nov 2003	MW-24-4	0.5 U	0.5 U	0.5 U	0.5 U	0.5 U	0.5 U	0.5 U	0.5 U	4.0 U		
MW-24 Screen 4	Oct/Nov 2003	DUPE-1-4Q03	0.5 U	0.5 U	0.5 U	0.5 U	0.5 U	0.5 U	0.5 U	0.5 U	4.0 U		
MW-24 Screen 4	Apr/May 2004	MW-24-4	0.5 U	0.5 U	0.5 U	0.5 U	0.5 U	0.5 U	0.5 U	0.5 U	4.0 U		
MW-24 Screen 4	Oct/Nov 2004	MW-24-4	0.5 U	0.5 U	0.5 U	0.5 U	0.5 U	0.5 U	0.5 U	0.5 U	4.0 U		
MW-24 Screen 4	Apr/May 2005	MW-24-4	0.5 U	0.5 U	0.5 U	0.5 U	0.5 U	0.5 U	0.5 U	0.5 U	4.0 U		
MW-24 Screen 4	Jul/Sep 2005	MW-24-4	0.5 U	0.5 U	0.5 U	0.5 U	0.5 U	0.5 U	0.5 U	0.5 U	4.0 U		
MW-24 Screen 4	Oct/Nov 2005	MW-24-4	0.5 U	0.5 U	0.5 U	0.5 U	0.5 U	0.5 U	0.5 U	0.5 U	4.0 U		
MW-24 Screen 4	May/Jun 2006	MW-24-4	0.5 U	0.5 U	0.5 U	0.5 U	0.5 U	0.5 U	0.5 U	0.5 U	2.0 U		
MW-24 Screen 4	Oct/Dec 2006	MW-24-4	0.5 U	0.5 U	0.5 U	0.5 U	0.5 U	0.5 U	0.5 U	0.5 U	2.0 U		
MW-24 Screen 4	Jun/Jul 2007	MW-24-4	0.5 U	0.5 U	0.5 U	0.5 U	0.5 U	0.5 U	0.5 U	0.5 U	1.0 U		
MW-24 Screen 4	Oct/Dec 2007	MW-24-4	0.5 U	0.5 U	0.5 U	0.5 U	0.5 U	0.5 U	0.5 U	0.5 U	2.0 U		
MW-24 Screen 4	Apr/May 2008	MW-24-4	0.5 U	0.5 U	0.5 U	0.5 U	0.5 U	0.5 U	0.5 U	0.5 U	2.0 U		
MW-24 Screen 4	Oct/Nov 2008	MW-24-4	0.5 U	0.5 U	0.5 U	0.5 U	0.5 U	0.5 U	0.5 U	0.5 U	5.8		
MW-24 Screen 5	Apr/May 2003	MW-24-5	0.5 U	0.5 U	0.5 U	0.5 U	0.5 U	0.5 U	0.5 U	0.5 U	4.0 U	4-Methyl-2-pentanone	5.0 J
MW-24 Screen 5	Oct/Nov 2003	MW-24-5	0.5 U	0.5 U	0.5 U	0.5 U	0.5 U	0.5 U	0.5 U	0.5 U	4.0 U		
MW-24 Screen 5	Apr/May 2004	MW-24-5	0.5 U	0.5 U	0.5 U	0.5 U	0.5 U	0.5 U	0.5 U	0.5 U	4.0 U		
MW-24 Screen 5	Oct/Nov 2004	MW-24-5	0.5 U	0.5 U	0.5 U	0.5 U	0.5 U	0.5 U	0.5 U	0.5 U	4.0 U		
MW-24 Screen 5	Apr/May 2005	MW-24-5	0.5 U	0.5 U	0.5 U	0.5 U	0.5 U	0.5 U	0.5 U	0.5 U	4.0 U		
MW-24 Screen 5	Jul/Sep 2005	MW-24-5	NA	NA	NA	NA	NA	NA	NA	NA	4.0 U		
MW-24 Screen 5	Jul/Sep 2005	DUPE-10-9/9/05	NA	NA	NA	NA	NA	NA	NA	NA	4.0 U		
MW-24 Screen 5	Oct/Nov 2005	MW-24-5	0.5 U	0.5 U	0.5 U	0.5 U	0.5 U	0.5 U	0.5 U	0.5 U	4.0 U		
MW-24 Screen 5	May/Jun 2006	MW-24-5	0.5 U	0.5 U	0.5 U	0.5 U	0.5 U	0.5 U	0.5 U	0.5 U	2.0 U		
MW-24 Screen 5	Oct/Dec 2006	MW-24-5	0.5 U	0.5 U	0.5 U	0.5 U	0.5 U	0.5 U	0.5 U	0.5 U	2.0 U	Benzene Methyl-tert-butyl ether (MTBE) Styrene	0.6 0.7 0.5
MW-24 Screen 5	Jun/Jul 2007	MW-24-5	0.5 U	0.5 U	0.5 U	0.5 U	0.5 U	0.5 U	0.5 U	0.5 U	2.0 U		
MW-24 Screen 5	Oct/Dec 2007	MW-24-5	0.5 U	0.5 U	0.5 U	0.5 U	0.5 U	0.5 U	0.5 U	0.5 U	2.0 U		

Sample Location	Sampling Event	Sample Number	Carbon tetrachloride	TCE	PCE	1,1-DCA	1,2-DCA	1,1-DCE	Freon 113	Chloroform	Perchlorate	Other Volatile Organic Compounds and 1,4-Dioxane, NDMA, NDPA, 1,2,3-TCP	
MW-24 Screen 5	Apr/May 2008	MW-24-5	0.5 U	0.5 U	0.5 U	0.5 U	0.5 U	0.5 U	0.5 U	0.5 U	2.0 U		
MW-24 Screen 5	Oct/Nov 2008	MW-24-5	0.5 U	0.5 U	0.5 U	0.5 U	0.5 U	0.5 U	0.5 U	0.5 U	1.0 U		
MW-25 Screen 1	Jan/Feb 2005	MW-25-1	0.5 U	0.5 U	0.5 U	0.5 U	0.5 U	0.5 U	0.5 U	0.5 U	4.0 U	1,2,3-Trichloropropane m,p-Xylene	0.0100 J 0.3 J
MW-25 Screen 1	Apr/May 2005	MW-25-1	0.5 U	0.5 U	0.5 U	0.5 U	0.5 U	0.5 U	0.5 U	0.5 U	9.9		
MW-25 Screen 1	Jul/Sep 2005	MW-25-1	0.5 U	0.5 U	0.5 U	0.5 U	0.5 U	0.5 U	0.5 U	0.5 U	11.7		
MW-25 Screen 1	Oct/Nov 2005	MW-25-1	0.5 U	0.5 U	0.5 U	0.5 U	0.5 U	0.5 U	0.5 U	0.5 U	5.9	Methylene chloride	0.6
MW-25 Screen 1	Mar/Apr 2006	MW-25-1	0.5 U	0.5 U	0.5 U	0.5 U	0.5 U	0.5 U	0.5 U	0.5 U	6.2		
MW-25 Screen 1	May/June 2006	MW-25-1	0.5 U	0.5 U	0.5 U	0.5 U	0.5 U	0.5 U	0.5 U	0.5 U	6.3		
MW-25 Screen 1	Aug/Sep 2006	MW-25-1	0.5 U	0.5 U	0.5 U	0.5 U	0.5 U	0.5 U	0.5 U	0.5 U	8.7		
MW-25 Screen 1	Oct/Dec 2006	MW-25-1	0.5 U	0.5 U	0.5 U	0.5 U	0.5 U	0.5 U	0.5 U	0.5 U	8.5		
MW-25 Screen 1	Oct/Dec 2006	DUPE-6-4Q06	0.5 U	0.5 U	0.5 U	0.5 U	0.5 U	0.5 U	0.5 U	0.5 U	8.0		
MW-25 Screen 1	Mar/Apr 2007	MW-25-1	0.5 U	0.5 U	0.5 U	0.5 U	0.5 U	0.5 U	0.5 U	0.5 U	4.0 U	m,p-Xylene	0.9 J
MW-25 Screen 1	Jun/Jul 2007	MW-25-1	0.5 U	0.5 U	0.5 U	0.5 U	0.5 U	0.5 U	0.5 U	0.5 U	5.5		
MW-25 Screen 1	Jun/Jul 2007	DUPE-6-2Q07	0.5 U	0.5 U	0.5 U	0.5 U	0.5 U	0.5 U	0.5 U	0.5 U	4.0 U		
MW-25 Screen 1	Aug/Sep 2007	MW-25-1	0.5 U	0.5 U	0.5 U	0.5 U	0.5 U	0.5 U	0.5 U	0.5 U	6.3		
MW-25 Screen 1	Oct/Dec 2007	MW-25-1	0.5 U	0.5 U	0.5 U	0.5 U	0.5 U	0.5 U	0.5 U	0.5 U	11.0		
MW-25 Screen 1	Jan/Feb 2008	MW-25-1	0.5 U	0.5 U	0.5 U	0.5 U	0.5 U	0.5 U	0.5 U	0.5 U	9.2		
MW-25 Screen 1	Jan/Feb 2008	DUPE-3-1Q08	0.5 U	0.5 U	0.5 U	0.5 U	0.5 U	0.5 U	0.5 U	0.5 U	10.0		
MW-25 Screen 1	Apr/May 2008	MW-25-1	0.5 U	0.5 U	0.5 U	0.5 U	0.5 U	0.5 U	0.5 U	0.5 U	10.0	J	
MW-25 Screen 1	Jul/Aug 2008	MW-25-1	0.5 U	0.5 U	0.5 U	0.5 U	0.5 U	0.5 U	0.5 U	0.5 U	8.2		
MW-25 Screen 1	Oct/Nov 2008	MW-25-1	0.5 U	0.5 U	0.5 U	0.5 U	0.5 U	0.5 U	0.5 U	0.5 U	8.1		
MW-25 Screen 2	Jan/Feb 2005	MW-25-2	0.5 U	0.5 U	0.5 U	0.5 U	0.5 U	0.5 U	0.5 U	0.5 U	4.0 U	1,2,3-Trichloropropane m,p-Xylene	0.0100 J 0.5 J
MW-25 Screen 2	Apr/May 2005	MW-25-2	0.5 U	0.5 U	0.5 U	0.5 U	0.5 U	0.5 U	0.5 U	0.5 U	15.0		
MW-25 Screen 2	Apr/May 2005	DUPE-6-2Q05	0.5 U	0.5 U	0.5 U	0.5 U	0.5 U	0.5 U	0.5 U	0.5 U	15.4		
MW-25 Screen 2	Jul/Sep 2005	MW-25-2	0.5 U	0.5 U	0.5 U	0.5 U	0.5 U	0.5 U	0.5 U	0.5 U	17.4		
MW-25 Screen 2	Oct/Nov 2005	MW-25-2	0.5 U	0.5 U	0.5 U	0.5 U	0.5 U	0.5 U	0.5 U	0.5 U	12.5	Methylene chloride	0.9
MW-25 Screen 2	Mar/Apr 2006	MW-25-2	0.5 U	0.5 U	0.5 U	0.5 U	0.5 U	0.5 U	0.5 U	0.5 U	13.0		
MW-25 Screen 2	May/June 2006	MW-25-2	0.5 U	0.5 U	0.5 U	0.5 U	0.5 U	0.5 U	0.5 U	0.5 U	14.0		
MW-25 Screen 2	Aug/Sep 2006	MW-25-2	0.5 U	0.5 U	0.5 U	0.5 U	0.5 U	0.5 U	0.5 U	0.5 U	16.0		
MW-25 Screen 2	Oct/Dec 2006	MW-25-2	0.5 U	0.5 U	0.5 U	0.5 U	0.5 U	0.5 U	0.5 U	0.5 U	15.0		
MW-25 Screen 2	Mar/Apr 2007	MW-25-2	0.5 U	0.5 U	0.5 U	0.5 U	0.5 U	0.5 U	0.5 U	0.5 U	14.0		
MW-25 Screen 2	Jun/Jul 2007	MW-25-2	0.5 U	0.5 U	0.5 U	0.5 U	0.5 U	0.5 U	0.5 U	0.5 U	0.8	14.0	
MW-25 Screen 2	Aug/Sep 2007	MW-25-2	0.5 U	0.5 U	0.5 U	0.5 U	0.5 U	0.5 U	0.5 U	0.5 U	14.0		
MW-25 Screen 2	Oct/Dec 2007	MW-25-2	0.5 U	0.3 J	0.5 U	0.5 U	0.5 U	0.5 U	0.5 U	0.5 U	18.0		
MW-25 Screen 2	Jan/Feb 2008	MW-25-2	0.5 U	0.5 U	0.5 U	0.5 U	0.5 U	0.5 U	0.5 U	0.5 U	15.0		
MW-25 Screen 2	Apr/May 2008	MW-25-2	0.5 U	0.5 U	0.5 U	0.5 U	0.5 U	0.5 U	0.5 U	0.5 U	15.0		
MW-25 Screen 2	Jul/Aug 2008	MW-25-2	0.5 U	0.5 U	0.5 U	0.5 U	0.5 U	0.5 U	0.5 U	0.5 U	13.1		
MW-25 Screen 2	Oct/Nov 2008	MW-25-2	0.5 U	0.5 U	0.5 U	0.5 U	0.5 U	0.5 U	0.5 U	0.5 U	12.6		
MW-25 Screen 3	Jan/Feb 2005	MW-25-3	0.5 U	0.5 U	0.5 U	0.5 U	0.5 U	0.5 U	0.5 U	0.5 U	11.5	1,2,3-Trichloropropane m,p-Xylene	0.0200 J 0.7
MW-25 Screen 3	Apr/May 2005	MW-25-3	0.5 U	0.5 U	0.5 U	0.5 U	0.5 U	0.5 U	0.5 U	0.5 U	12.4		
MW-25 Screen 3	Jul/Sep 2005	MW-25-3	0.5 U	0.5 U	0.5 U	0.5 U	0.5 U	0.5 U	0.5 U	0.5 U	0.6	14.3	
MW-25 Screen 3	Oct/Nov 2005	MW-25-3	0.5 U	0.5 U	0.5 U	0.5 U	0.5 U	0.5 U	0.5 U	0.5 U	8.5	Methylene chloride	0.7
MW-25 Screen 3	Mar/Apr 2006	MW-25-3	0.5 U	0.5 U	0.5 U	0.5 U	0.5 U	0.5 U	0.5 U	0.5 U	0.7	9.7	
MW-25 Screen 3	May/June 2006	MW-25-3	0.5 U	0.5 U	0.5 U	0.5 U	0.5 U	0.5 U	0.5 U	0.5 U	0.6	4.0 U	

Sample Location	Sampling Event	Sample Number	Carbon tetrachloride	TCE	PCE	1,1-DCA	1,2-DCA	1,1-DCE	Freon 113	Chloroform	Perchlorate	Other Volatile Organic Compounds and 1,4-Dioxane, NDMA, NDPA, 1,2,3-TCP
MW-25 Screen 3	Aug/Sep 2006	MW-25-3	0.5 U	0.5 U	0.5 U	0.5 U	0.5 U	0.5 U	0.5 U	0.8	13.0	
MW-25 Screen 3	Oct/Dec 2006	MW-25-3	0.5 U	0.5 U	0.5 U	0.5 U	0.5 U	0.5 U	0.5 U	0.9	11.0	
MW-25 Screen 3	Mar/Apr 2007	MW-25-3	0.5 U	0.5 U	0.5 U	0.5 U	0.5 U	0.5 U	0.5 U	1.0	9.3	m,p-Xylene 0.9 J
MW-25 Screen 3	Jun/Jul 2007	MW-25-3	0.5 U	0.5 U	0.5 U	0.5 U	0.5 U	0.5 U	0.5 U	0.5 U	9.3	J
MW-25 Screen 3	Aug/Sep 2007	MW-25-3	0.5 U	0.5 U	0.5 U	0.5 U	0.5 U	0.5 U	0.5 U	1.1	10.0	
MW-25 Screen 3	Oct/Dec 2007	MW-25-3	0.5 U	0.5 U	0.5 U	0.5 U	0.5 U	0.5 U	0.5 U	1.1	15.0	
MW-25 Screen 3	Jan/Feb 2008	MW-25-3	0.5 U	0.5 U	0.5 U	0.5 U	0.5 U	0.5 U	0.5 U	1.0	11.0	
MW-25 Screen 3	Apr/May 2008	MW-25-3	0.5 U	0.5 U	0.5 U	0.5 U	0.5 U	0.5 U	0.5 U	1.0	13.0	
MW-25 Screen 3	Jul/Aug 2008	MW-25-3	0.5 U	0.5 U	0.5 U	0.5 U	0.5 U	0.5 U	0.5 U	0.9	8.9	
MW-25 Screen 3	Oct/Nov 2008	MW-25-3	0.5 U	0.5 U	0.5 U	0.5 U	0.5 U	0.5 U	0.5 U	0.9	7.9	
MW-25 Screen 4	Jan/Feb 2005	MW-25-4	0.5 U	0.5 U	0.5 U	0.5 U	0.5 U	0.5 U	0.5 U	0.5 U	9.3	1,2,3-Trichloropropane 0.0100 J m,p-Xylene 0.5
MW-25 Screen 4	Apr/May 2005	MW-25-4	0.5 U	0.5 U	0.5 U	0.5 U	0.5 U	0.5 U	0.5 U	0.5 U	9.9	
MW-25 Screen 4	Jul/Sep 2005	MW-25-4	0.5 U	0.5 U	0.5 U	0.5 U	0.5 U	0.5 U	0.5 U	0.5 U	10.0	
MW-25 Screen 4	Oct/Nov 2005	MW-25-4	0.5 U	0.5 U	0.5 U	0.5 U	0.5 U	0.5 U	0.5 U	0.5 U	6.8	Methylene chloride 1.0
MW-25 Screen 4	Mar/Apr 2006	MW-25-4	0.5 U	0.5 U	0.5 U	0.5 U	0.5 U	0.5 U	0.5 U	0.5 U	7.4	
MW-25 Screen 4	May/June 2006	MW-25-4	0.5 U	0.5 U	0.5 U	0.5 U	0.5 U	0.5 U	0.5 U	0.5 U	7.9	
MW-25 Screen 4	Aug/Sep 2006	MW-25-4	0.5 U	0.5 U	0.5 U	0.5 U	0.5 U	0.5 U	0.5 U	0.5 U	7.6	
MW-25 Screen 4	Oct/Dec 2006	MW-25-4	0.5 U	0.5 U	0.5 U	0.5 U	0.5 U	0.5 U	0.5 U	0.5 U	7.9	
MW-25 Screen 4	Mar/Apr 2007	MW-25-4	0.5 U	0.5 U	0.5 U	0.5 U	0.5 U	0.5 U	0.5 U	0.5 U	7.5	
MW-25 Screen 4	Jun/Jul 2007	MW-25-4	0.5 U	0.5 U	0.5 U	0.5 U	0.5 U	0.5 U	0.5 U	0.5 U	4.0	U
MW-25 Screen 4	Aug/Sep 2007	MW-25-4	0.5 U	0.5 U	0.5 U	0.5 U	0.5 U	0.5 U	0.5 U	0.5 U	2.5	U
MW-25 Screen 4	Oct/Dec 2007	MW-25-4	0.5 U	0.5 U	0.5 U	0.5 U	0.5 U	0.5 U	0.5 U	0.5 U	9.5	
MW-25 Screen 4	Jan/Feb 2008	MW-25-4	0.5 U	0.5 U	0.5 U	0.5 U	0.5 U	0.5 U	0.5 U	0.5 U	8.9	
MW-25 Screen 4	Apr/May 2008	MW-25-4	0.5 U	0.5 U	0.5 U	0.5 U	0.5 U	0.5 U	0.5 U	0.5 U	9.4	
MW-25 Screen 4	Jul/Aug 2008	MW-25-4	0.5 U	0.5 U	0.5 U	0.5 U	0.5 U	0.5 U	0.5 U	0.5 U	6.8	
MW-25 Screen 4	Oct/Nov 2008	MW-25-4	0.5 U	0.5 U	0.5 U	0.5 U	0.5 U	0.5 U	0.5 U	0.5 U	6.6	
MW-25 Screen 5	Jan/Feb 2005	MW-25-5	0.5 U	0.5 U	0.5 U	0.5 U	0.5 U	0.5 U	0.5 U	0.5 U	4.0	U 1,2,3-Trichloropropane 0.0090 J Ethylbenzene 0.6 m,p-Xylene 1.3 o-Xylene 0.4 J Toluene 0.4 J
MW-25 Screen 5	Apr/May 2005	MW-25-5	0.5 U	0.5 U	0.5 U	0.5 U	0.5 U	0.5 U	0.5 U	0.5 U	4.0	U
MW-25 Screen 5	Jul/Sep 2005	MW-25-5	0.5 U	0.5 U	0.5 U	0.5 U	0.5 U	0.5 U	0.5 U	0.5 U	4.0	U
MW-25 Screen 5	Oct/Nov 2005	MW-25-5	0.5 U	0.5 U	0.5 U	0.5 U	0.5 U	0.5 U	0.5 U	0.5 U	4.0	U
MW-25 Screen 5	Mar/Apr 2006	MW-25-5	0.5 U	0.5 U	0.5 U	0.5 U	0.5 U	0.5 U	0.5 U	0.5 U	2.0	U
MW-25 Screen 5	May/June 2006	MW-25-5	0.5 U	0.5 U	0.5 U	0.5 U	0.5 U	0.5 U	0.5 U	0.5 U	2.0	U
MW-25 Screen 5	Aug/Sep 2006	MW-25-5	0.5 U	0.5 U	0.5 U	0.5 U	0.5 U	0.5 U	0.5 U	0.5 U	4.0	U
MW-25 Screen 5	Oct/Dec 2006	MW-25-5	0.5 U	0.5 U	0.5 U	0.5 U	0.5 U	0.5 U	0.5 U	0.5 U	2.0	U
MW-25 Screen 5	Mar/Apr 2007	MW-25-5	0.5 U	0.5 U	0.5 U	0.5 U	0.5 U	0.5 U	0.5 U	0.5 U	2.0	U
MW-25 Screen 5	Jun/Jul 2007	MW-25-5	0.5 U	0.5 U	0.5 U	0.5 U	0.5 U	0.5 U	0.5 U	0.5 U	2.0	U
MW-25 Screen 5	Aug/Sep 2007	MW-25-5	0.5 U	0.5 U	0.5 U	0.5 U	0.5 U	0.5 U	0.5 U	0.5 U	2.0	U
MW-25 Screen 5	Oct/Dec 2007	MW-25-5	0.5 U	0.5 U	0.5 U	0.5 U	0.5 U	0.5 U	0.5 U	0.5 U	2.0	U
MW-25 Screen 5	Jan/Feb 2008	MW-25-5	0.5 U	0.5 U	0.5 U	0.5 U	0.5 U	0.5 U	0.5 U	0.5 U	2.0	U
MW-25 Screen 5	Apr/May 2008	MW-25-5	0.5 U	0.5 U	0.5 U	0.5 U	0.5 U	0.5 U	0.5 U	0.5 U	2.0	U
MW-25 Screen 5	Jul/Aug 2008	MW-25-5	0.5 U	0.5 U	0.5 U	0.5 U	0.5 U	0.5 U	0.5 U	0.5 U	33.8	
MW-25 Screen 5	Oct/Nov 2008	MW-25-5	0.5 U	0.5 U	0.5 U	0.5 U	0.5 U	0.5 U	0.5 U	0.5 U	16.5	

Sample Location	Sampling Event	Sample Number	Carbon tetrachloride	TCE	PCE	1,1-DCA	1,2-DCA	1,1-DCE	Freon 113	Chloroform	Perchlorate	Other Volatile Organic Compounds and 1,4-Dioxane, NDMA, NDPA, 1,2,3-TCP	
MW-26 Screen 1	Apr/May 2005	MW-26-1	0.5 U	0.5 U	0.5 U	0.5 U	0.5 U	0.5 U	0.5 U	0.5 U	4.0 U	m,p-Xylene	0.4 J
MW-26 Screen 1	Jul/Sep 2005	MW-26-1	0.5 U	0.5 U	0.5 U	0.5 U	0.5 U	0.5 U	0.5 U	0.5 U	4.0 U		
MW-26 Screen 1	Jul/Sep 2005	DUPE-6-3Q05	0.5 U	0.5 U	0.5 U	0.5 U	0.5 U	0.5 U	0.5 U	0.5 U	4.0 U		
MW-26 Screen 1	Oct/Nov 2005	MW-26-1	0.5 U	0.5 U	0.5 U	0.5 U	0.5 U	0.5 U	0.5 U	0.5 U	4.0 U		
MW-26 Screen 1	Mar/Apr 2006	MW-26-1	0.5 U	0.5 U	0.5 U	0.5 U	0.5 U	0.5 U	0.5 U	0.5 U	4.0 U		
MW-26 Screen 1	May/June 2006	MW-26-1	0.5 U	0.5 U	0.5 U	0.5 U	0.5 U	0.5 U	0.5 U	0.5 U	4.0 U		
MW-26 Screen 1	Aug/Sep 2006	MW-26-1	0.5 U	0.5 U	0.5 U	0.5 U	0.5 U	0.5 U	0.5 U	0.5 U	4.0 U		
MW-26 Screen 1	Oct/Dec 2006	MW-26-1	0.5 U	0.5 U	0.5 U	0.5 U	0.5 U	0.5 U	0.5 U	0.5 U	4.0 U		
MW-26 Screen 1	Mar/Apr 2007	MW-26-1	0.5 U	0.5 U	0.5 U	0.5 U	0.5 U	0.5 U	0.5 U	0.5 U	4.0 U		
MW-26 Screen 1	Jun/Jul 2007	MW-26-1	0.5 U	0.5 U	0.5 U	0.5 U	0.5 U	0.5 U	0.5 U	0.5 U	4.0 U		
MW-26 Screen 1	Aug/Sep 2007	MW-26-1	0.5 U	0.5 U	0.5 J	0.5 U	0.5 U	0.5 U	0.5 U	0.5 U	4.0 U		
MW-26 Screen 1	Oct/Dec 2007	MW-26-1	0.5 U	0.5 U	0.6	0.5 U	0.5 U	0.5 U	0.5 U	0.5 U	2.7		
MW-26 Screen 1	Jan/Feb 2008	MW-26-1	0.5 U	0.5 U	0.4 J	0.5 U	0.5 U	0.5 U	0.5 U	0.5 U	3.2		
MW-26 Screen 1	Apr/May 2008	MW-26-1	0.5 U	0.5 U	0.5 U	0.5 U	0.5 U	0.5 U	0.5 U	0.5 U	4.0 U		
MW-26 Screen 1	Jul/Aug 2008	MW-26-1	0.5 U	0.5 U	0.5 U	0.5 U	0.5 U	0.5 U	0.5 U	0.5 U	2.0		
MW-26 Screen 1	Oct/Nov 2008	MW-26-1	0.5 U	0.5 U	0.5 U	0.5 U	0.5 U	0.5 U	0.5 U	0.5 U	1.7		
MW-26 Screen 2	Apr/May 2005	MW-26-2	0.5 U	0.5 U	0.5 U	0.5 U	0.5 U	0.5 U	0.5 U	0.5 U	4.0 U	m,p-Xylene	0.3 J
MW-26 Screen 2	Jul/Sep 2005	MW-26-2	0.5 U	0.5 U	0.5 U	0.5 U	0.5 U	0.5 U	0.5 U	0.5 U	4.0 U		
MW-26 Screen 2	Oct/Nov 2005	MW-26-2	0.5 U	0.5 U	0.5 U	0.5 U	0.5 U	0.5 U	0.5 U	2.4	4.0 U	Bromodichloromethane Chloromethane Dibromochloromethane Methylene chloride	2.1 0.3 J 1.5 1.2
MW-26 Screen 2	Oct/Nov 2005	DUPE-7-4Q05	0.5 U	0.5 U	0.5 U	0.5 U	0.5 U	0.5 U	0.5 U	2.3	4.0 U	Bromodichloromethane Dibromochloromethane Methylene chloride	1.9 1.3 1.4
MW-26 Screen 2	Mar/Apr 2006	MW-26-2	0.5 U	0.5 U	0.5 U	0.5 U	0.5 U	0.5 U	0.5 U	0.5 U	4.0 U		
MW-26 Screen 2	May/June 2006	MW-26-2	0.5 U	0.5 U	0.5 U	0.5 U	0.5 U	0.5 U	0.5 U	0.5 U	2.0 U		
MW-26 Screen 2	Aug/Sep 2006	MW-26-2	0.5 U	0.5 U	0.5 U	0.5 U	0.5 U	0.5 U	0.5 U	0.5 U	2.0 U		
MW-26 Screen 2	Oct/Dec 2006	MW-26-2	0.5 U	0.5 U	0.5 U	0.5 U	0.5 U	0.5 U	0.5 U	0.5 U	4.0 U		
MW-26 Screen 2	Mar/Apr 2007	MW-26-2	0.5 U	0.5 U	0.5 U	0.5 U	0.5 U	0.5 U	0.5 U	0.5 U	2.0 U		
MW-26 Screen 2	Jun/Jul 2007	MW-26-2	0.5 U	0.5 U	0.5 U	0.5 U	0.5 U	0.5 U	0.5 U	0.5 U	2.0 U		
MW-26 Screen 2	Aug/Sep 2007	MW-26-2	0.5 U	0.5 U	0.5 U	0.5 U	0.5 U	0.5 U	0.5 U	0.5 U	2.0 U		
MW-26 Screen 2	Oct/Dec 2007	MW-26-2	0.5 U	0.5 U	0.5 U	0.5 U	0.5 U	0.5 U	0.5 U	0.5 U	2.0 U		
MW-26 Screen 2	Jan/Feb 2008	MW-26-2	0.5 U	0.5 U	0.5 U	0.5 U	0.5 U	0.5 U	0.5 U	0.5 U	2.0 U		
MW-26 Screen 2	Apr/May 2008	MW-26-2	0.5 U	0.5 U	0.5 U	0.5 U	0.5 U	0.5 U	0.5 U	0.5 U	2.0 U		
MW-26 Screen 2	Jul/Aug 2008	MW-26-2	0.5 U	0.5 U	0.5 U	0.5 U	0.5 U	0.5 U	0.5 U	0.5 U	1.0 U		
MW-26 Screen 2	Oct/Nov 2008	MW-26-2	0.5 U	0.5 U	0.5 U	0.5 U	0.5 U	0.5 U	0.5 U	0.5 U	1.0 U		
California Maximum Contaminant Level (MCL)			0.5	5	5	5	0.5	6	1200	100	6		
EPA Region IX Maximum Contaminant Level			5	5	5	NE	5	7	NE	100	NE		
Notes													
DUPE Field Duplicate													
NA Not analyzed													
NE Not established													
J Indicates an estimated value													
U Indicates the compound or analyte was analyzed for but not detected at or above the stated limit.													
UJ Indicates the compound or analyte was analyzed for but not detected. The sample detection limit is an estimated value.													

TABLE 2
SUMMARY OF METALS DETECTED
DURING THE LONG-TERM QUARTERLY GROUNDWATER SAMPLING PROGRAM
BEGINNING JANUARY 2003

(Concentrations reported in micrograms per liter. Hexavalent Chromium reported in mg/L)

Shaded values exceed State or Federal MCLs or action levels.

Sample Location	Sampling Event	Sample Number	Arsenic (µg/L)	Lead (µg/L)	Chromium, Total (µg/L)	Chromium, Hexavalent (mg/L)
MW-1	Apr/May 2003	MW-1	5.0 U	0.150 J	2.3	0.010 U
MW-1	Oct/Nov 2003	MW-1	NA	NA	2.4 J	0.010 U
MW-1	Apr/May 2004	MW-1	2.3 U	0.010 J	10.0	0.010 U
MW-1	Oct/Nov 2004	MW-1	NA	NA	13.9	0.010 U
MW-1	Apr/May 2005	MW-1	1.6 J	0.260 J	6.0	0.010 U
MW-1	Apr/May 2005	DUPE-2-2Q05	5.0 U	0.260 J	6.7	0.010 U
MW-1	Oct/Nov 2005	MW-1	NA	NA	8.6	0.010 U
MW-1	May/June 2006	MW-1	1.3	1.000 U	2.4	0.010 U
MW-1	Oct/Dec 2006	MW-1	NA	NA	2.2	0.010 U
MW-1	Jun/Jul 2007	MW-1	1.1	1.000 U	4.4	0.010 U
MW-1	Jun/Jul 2007	DUPE-7-2Q07	1.0	1.000 U	2.8	0.010 U
MW-1	Oct/Dec 2007	MW-1	NA	NA	10.4 E	0.010 U
MW-1	Apr/May 2008	MW-1	1.2	1.000 U	5.2	0.010 U
MW-1	Oct/Nov 2008	MW-1	NA	NA	5.0 U	0.010 U
MW-3 Screen 1	Apr/May 2003	MW-3-1	5.0 U	1.000 U	2.1	0.010 U
MW-3 Screen 1	Oct/Nov 2003	MW-3-1	NA	NA	1.8 UJ	0.010 U
MW-3 Screen 1	Apr/May 2004	MW-3-1	5.0 UJ	0.120 U	7.6	0.010 U
MW-3 Screen 1	Apr/May 2004	DUPE-1-2Q04	5.0 UJ	0.001 J	8.2	0.010 U
MW-3 Screen 1	Oct/Nov 2004	MW-3-1	NA	NA	12.9 J	0.010 U
MW-3 Screen 1	Oct/Nov 2004	DUPE-1-4Q04	NA	NA	13.0 J	0.010 U
MW-3 Screen 1	Apr/May 2005	MW-3-1	1.5 J	0.058 J	5.6	0.010 U
MW-3 Screen 1	Oct/Nov 2005	MW-3-1	NA	NA	6.0	0.010 U
MW-3 Screen 1	May/June 2006	MW-3-1	1.0 U	1.000 U	1.0 U	0.010 U
MW-3 Screen 1	Oct/Dec 2006	MW-3-1	NA	NA	1.1 J	0.010 U
MW-3 Screen 1	Jun/Jul 2007	MW-3-1	1.0 U	1.000 U	1.2 J	0.010 U
MW-3 Screen 1	Oct/Dec 2007	MW-3-1	NA	NA	9.6	0.010 U
MW-3 Screen 1	Apr/May 2008	MW-3-1	1.0 U	1.000 U	4.4	0.010 U
MW-3 Screen 1	Oct/Nov 2008	MW-3-1	NA	NA	5.0 U	0.010 U
MW-3 Screen 1	Oct/Nov 2008	DUPE-04-4Q08	NA	NA	5.0 U	0.010 U
MW-3 Screen 2	Jan/Feb 2003	MW-3-2	NA	NA	2.4	0.010 U
MW-3 Screen 2	Apr/May 2003	MW-3-2	5.0 U	1.000 U	1.6	0.010 U
MW-3 Screen 2	Apr/May 2003	DUPE-5-2Q03	5.0 U	1.000 U	1.9	0.010 U
MW-3 Screen 2	Jul/Aug 2003	MW-3-2	NA	NA	2.4 J	0.010 U
MW-3 Screen 2	Oct/Nov 2003	MW-3-2	NA	NA	1.6 UJ	0.010 U
MW-3 Screen 2	Feb 2004	MW-3-2	NA	NA	12.0	0.010 U
MW-3 Screen 2	Feb 2004	DUPE-1-1Q04	NA	NA	3.5	0.010 U
MW-3 Screen 2	Apr/May 2004	MW-3-2	5.0 UJ	0.120 U	7.3	0.010 U
MW-3 Screen 2	Jul/Aug 2004	MW-3-2	NA	NA	8.8	0.010 U
MW-3 Screen 2	Oct/Nov 2004	MW-3-2	NA	NA	9.0 J	0.010 U
MW-3 Screen 2	Jan/Feb 2005	MW-3-2	NA	NA	8.7	0.010 U
MW-3 Screen 2	Apr/May 2005	MW-3-2	5.0 U	0.062 J	5.2	0.010 U
MW-3 Screen 2	Jul/Sep 2005	MW-3-2	NA	NA	9.8	0.010 U

Sample Location	Sampling Event	Sample Number	Arsenic (µg/L)	Lead (µg/L)	Chromium, Total (µg/L)	Chromium, Hexavalent (mg/L)
MW-3 Screen 2	Oct/Nov 2005	MW-3-2	NA	NA	6.5	0.010 U
MW-3 Screen 2	Mar/Apr 2006	MW-3-2	NA	NA	1.0 U	0.010 U
MW-3 Screen 2	Mar/Apr 2006	DUPE-4-1Q06	NA	NA	1.0 U	0.010 U
MW-3 Screen 2	May/June 2006	MW-3-2	1.0 U	1.000 U	1.0 U	0.010 U
MW-3 Screen 2	Aug/Sep 2006	MW-3-2	NA	NA	1.8 U	0.010 U
MW-3 Screen 2	Oct/Dec 2006	MW-3-2	NA	NA	1.2	0.010 U
MW-3 Screen 2	Mar/Apr 2007	MW-3-2	NA	NA	1.4	0.010 U
MW-3 Screen 2	Jun/Jul 2007	MW-3-2	1.0 U	1.000 U	2.1	0.010 U
MW-3 Screen 2	Jun/Jul 2007	DUPE-4-2Q07	1.0 U	1.000 U	1.9 J	0.010 U
MW-3 Screen 2	Aug/Sep 2007	MW-3-2	NA	NA	12.4	0.010 U
MW-3 Screen 2	Oct/Dec 2007	MW-3-2	NA	NA	7.8	0.010 U
MW-3 Screen 2	Jan/Feb 2008	MW-3-2	NA	NA	7.6 E	0.010 U
MW-3 Screen 2	Apr/May 2008	MW-3-2	1.0 U	1.000 U	4.2	0.010 U
MW-3 Screen 2	Jul/Aug 2008	MW-3-2	NA	NA	5.0 U	0.010 U
MW-3 Screen 2	Oct/Nov 2008	MW-3-2	NA	NA	5.0 U	0.010 U
MW-3 Screen 3	Jan/Feb 2003	MW-3-3	NA	NA	2.0	0.010 U
MW-3 Screen 3	Apr/May 2003	MW-3-3	5.0 U	1.000 U	0.8 J	0.010 U
MW-3 Screen 3	Jul/Aug 2003	MW-3-3	NA	NA	2.0 J	0.010 U
MW-3 Screen 3	Oct/Nov 2003	MW-3-3	NA	NA	2.0 UJ	0.010 U
MW-3 Screen 3	Feb 2004	MW-3-3	NA	NA	2.6	0.010 U
MW-3 Screen 3	Apr/May 2004	MW-3-3	4.8 UJ	0.120 U	4.8	0.010 U
MW-3 Screen 3	Jul/Aug 2004	MW-3-3	NA	NA	7.2	0.010 U
MW-3 Screen 3	Jul/Aug 2004	DUPE-4-3Q04	NA	NA	7.4	0.010 U
MW-3 Screen 3	Oct/Nov 2004	MW-3-3	NA	NA	7.1 J	0.010 U
MW-3 Screen 3	Jan/Feb 2005	MW-3-3	NA	NA	5.7	0.010 U
MW-3 Screen 3	Apr/May 2005	MW-3-3	1.1 J	0.052 J	5.5	0.010 U
MW-3 Screen 3	Jul/Sep 2005	MW-3-3	NA	NA	6.9	0.010 U
MW-3 Screen 3	Oct/Nov 2005	MW-3-3	NA	NA	5.8	0.010 U
MW-3 Screen 3	Mar/Apr 2006	MW-3-3	NA	NA	1.0 U	0.010 U
MW-3 Screen 3	May/June 2006	MW-3-3	1.4	1.000 U	1.0 U	0.010 U
MW-3 Screen 3	Aug/Sep 2006	MW-3-3	NA	NA	2.0 U	0.010 U
MW-3 Screen 3	Oct/Dec 2006	MW-3-3	NA	NA	1.3	0.010 U
MW-3 Screen 3	Oct/Dec 2006	DUPE-2-4Q06	NA	NA	1.1	0.010 U
MW-3 Screen 3	Mar/Apr 2007	MW-3-3	NA	NA	1.0 U	0.010 U
MW-3 Screen 3	Jun/Jul 2007	MW-3-3	1.5	1.000 U	1.1	0.010 U
MW-3 Screen 3	Aug/Sep 2007	MW-3-3	NA	NA	8.7	0.010 U
MW-3 Screen 3	Oct/Dec 2007	MW-3-3	NA	NA	6.5	0.010 U
MW-3 Screen 3	Oct/Dec 2007	DUPE 1-4Q07	NA	NA	6.5	0.010 U
MW-3 Screen 3	Jan/Feb 2008	MW-3-3	NA	NA	6.0 E	0.010 U
MW-3 Screen 3	Apr/May 2008	MW-3-3	1.0	1.000 U	2.5	0.010 U
MW-3 Screen 3	Jul/Aug 2008	MW-3-3	NA	NA	5.0 U	0.010 U
MW-3 Screen 3	Oct/Nov 2008	MW-3-3	NA	NA	5.0 U	0.010 U
MW-3 Screen 4	Jan/Feb 2003	MW-3-4	NA	NA	2.3	0.010 U
MW-3 Screen 4	Apr/May 2003	MW-3-4	5.0 U	1.000 U	1.7	0.010 U
MW-3 Screen 4	Jul/Aug 2003	MW-3-4	NA	NA	1.8 J	0.010 U
MW-3 Screen 4	Oct/Nov 2003	MW-3-4	NA	NA	1.9 UJ	0.010 U
MW-3 Screen 4	Feb 2004	MW-3-4	NA	NA	4.8	0.010 U
MW-3 Screen 4	Apr/May 2004	MW-3-4	3.7 UJ	0.014 U	7.6	0.010 U

Sample Location	Sampling Event	Sample Number	Arsenic (µg/L)	Lead (µg/L)	Chromium, Total (µg/L)	Chromium, Hexavalent (mg/L)
MW-3 Screen 4	Jul/Aug 2004	MW-3-4	NA	NA	6.6	0.010 U
MW-3 Screen 4	Oct/Nov 2004	MW-3-4	NA	NA	7.7 J	0.010 U
MW-3 Screen 4	Jan/Feb 2005	MW-3-4	NA	NA	8.6	0.010 U
MW-3 Screen 4	Apr/May 2005	MW-3-4	2.0 J	0.110 J	6.0	0.010 U
MW-3 Screen 4	Jul/Sep 2005	MW-3-4	NA	NA	6.9	0.010 U
MW-3 Screen 4	Oct/Nov 2005	MW-3-4	NA	NA	7.2	0.010 U
MW-3 Screen 4	Oct/Nov 2005	DUPE-3-4Q05	NA	NA	6.9	0.010 U
MW-3 Screen 4	Mar/Apr 2006	MW-3-4	NA	NA	1.0 U	0.010 U
MW-3 Screen 4	May/June 2006	MW-3-4	2.0	1.000 U	1.0 U	0.010 U
MW-3 Screen 4	Aug/Sep 2006	MW-3-4	NA	NA	2.5 U	0.010 U
MW-3 Screen 4	Oct/Dec 2006	MW-3-4	NA	NA	1.2	0.010 U
MW-3 Screen 4	Mar/Apr 2007	MW-3-4	NA	NA	1.2	0.010 U
MW-3 Screen 4	Jun/Jul 2007	MW-3-4	3.7	1.000 U	1.0 U	0.010 U
MW-3 Screen 4	Aug/Sep 2007	MW-3-4	NA	NA	11.3	0.010 U
MW-3 Screen 4	Oct/Dec 2007	MW-3-4	NA	NA	6.9	0.010 U
MW-3 Screen 4	Jan/Feb 2008	MW-3-4	NA	NA	7.2 E	0.010 U
MW-3 Screen 4	Apr/May 2008	MW-3-4	2.3	1.000 U	5.0	0.010 U
MW-3 Screen 4	Jul/Aug 2008	MW-3-4	NA	NA	5.0 U	0.010 U
MW-3 Screen 4	Oct/Nov 2008	MW-3-4	NA	NA	5.0 U	0.010 U
MW-3 Screen 5	Apr/May 2003	MW-3-5	4.3 J	1.000 U	0.5 J	0.010 U
MW-3 Screen 5	Oct/Nov 2003	MW-3-5	NA	NA	0.7 UJ	0.010 U
MW-3 Screen 5	Apr/May 2004	MW-3-5	6.4 UJ	0.140 J	4.9	0.010 U
MW-3 Screen 5	Oct/Nov 2004	MW-3-5	NA	NA	2.8 J	0.010 U
MW-3 Screen 5	Apr/May 2005	MW-3-5	2.1 J	0.055 J	4.9	0.010 U
MW-3 Screen 5	Oct/Nov 2005	MW-3-5	NA	NA	6.3	0.010 U
MW-3 Screen 5	May/June 2006	MW-3-5	3.1	1.000 U	1.0 U	0.010 U
MW-3 Screen 5	Oct/Dec 2006	MW-3-5	NA	NA	1.4	0.010 U
MW-3 Screen 5	Jun/Jul 2007	MW-3-5	3.1	1.000 U	1.0 U	0.010 U
MW-3 Screen 5	Oct/Dec 2007	MW-3-5	NA	NA	6.0	0.010 U
MW-3 Screen 5	Apr/May 2008	MW-3-5	2.4	1.000 U	4.8	0.010 U
MW-3 Screen 5	Oct/Nov 2008	MW-3-5	NA	NA	5.0 U	0.010 U
MW-4 Screen 1	Jan/Feb 2003	MW-4-1	NA	NA	2.2	0.010 U
MW-4 Screen 1	Apr/May 2003	MW-4-1	5.0 U	1.000 U	3.4 J	0.010 U
MW-4 Screen 1	Jul/Aug 2003	MW-4-1	NA	NA	2.7 J	0.010 U
MW-4 Screen 1	Jul/Aug 2003	DUPE-3-3Q03	NA	NA	2.5 J	0.010 U
MW-4 Screen 1	Oct/Nov 2003	MW-4-1	NA	NA	2.6	0.010 U
MW-4 Screen 1	Feb 2004	MW-4-1	NA	NA	4.4	0.010 U
MW-4 Screen 1	Apr/May 2004	MW-4-1	5.0 UJ	0.330 J	0.6 UJ	0.006 J
MW-4 Screen 1	Jul/Aug 2004	MW-4-1	NA	NA	0.8 U	0.010 U
MW-4 Screen 1	Oct/Nov 2004	MW-4-1	NA	NA	12.4 J	0.010 U
MW-4 Screen 1	Jan/Feb 2005	MW-4-1	NA	NA	0.2	0.010 U
MW-4 Screen 1	Apr/May 2005	MW-4-1	5.0 U	0.031 J	4.9	0.010 U
MW-4 Screen 1	Jul/Sep 2005	MW-4-1	NA	NA	4.9	0.010 U
MW-4 Screen 1	Oct/Nov 2005	MW-4-1	NA	NA	6.1	0.010 U
MW-4 Screen 1	Mar/Apr 2006	MW-4-1	NA	NA	1.0 U	0.010 U
MW-4 Screen 1	May/June 2006	MW-4-1	1.0 U	1.000 U	1.0 U	0.010 U
MW-4 Screen 1	Aug/Sep 2006	MW-4-1	NA	NA	1.7 J	0.010 U
MW-4 Screen 1	Aug/Sep 2006	DUPE-1-3Q06	NA	NA	1.8 J	0.010 U

Sample Location	Sampling Event	Sample Number	Arsenic (µg/L)	Lead (µg/L)	Chromium, Total (µg/L)	Chromium, Hexavalent (mg/L)
MW-4 Screen 1	Oct/Dec 2006	MW-4-1	NA	NA	1.5 J	0.010 U
MW-4 Screen 1	Mar/Apr 2007	MW-4-1	NA	NA	1.7	0.010 U
MW-4 Screen 1	Jun/Jul 2007	MW-4-1	1.0 U	1.000 U	1.7	0.010 U
MW-4 Screen 1	Aug/Sep 2007	MW-4-1	NA	NA	3.0	0.010 U
MW-4 Screen 1	Aug/Sep 2007	DUPE-1-3Q07	NA	NA	2.6	0.010 U
MW-4 Screen 1	Oct/Dec 2007	MW-4-1	NA	NA	15.7	0.010 U
MW-4 Screen 1	Jan/Feb 2008	MW-4-1	NA	NA	8.2 E	0.010 U
MW-4 Screen 1	Jan/Feb 2008	DUPE-2-1Q08	NA	NA	8.0 E	0.010 U
MW-4 Screen 1	Apr/May 2008	MW-4-1	1.0 U	1.000 U	1.0 U	0.010 U
MW-4 Screen 1	Apr/May 2008	DUPE-1-2Q08	1.0 U	1.000 U	1.0 U	0.010 U
MW-4 Screen 1	Jul/Aug 2008	MW-4-1	NA	NA	5.0 U	0.010 U
MW-4 Screen 1	Oct/Nov 2008	MW-4-1	NA	NA	5.0 U	0.010 U
MW-4 Screen 2	Jan/Feb 2003	MW-4-2	NA	NA	4.8	0.010 U
MW-4 Screen 2	Apr/May 2003	MW-4-2	5.0 U	1.000 U	6.4 J	0.010 U
MW-4 Screen 2	Jul/Aug 2003	MW-4-2	NA	NA	5.2 J	0.010 U
MW-4 Screen 2	Oct/Nov 2003	MW-4-2	NA	NA	3.7	0.010 U
MW-4 Screen 2	Feb 2004	MW-4-2	NA	NA	6.7	0.010 U
MW-4 Screen 2	Apr/May 2004	MW-4-2	5.0 UJ	0.270 UJ	3.8 J	0.004 J
MW-4 Screen 2	Apr/May 2004	DUPE-3-2Q04	5.0 UJ	0.082 UJ	4.3 J	0.006 J
MW-4 Screen 2	Jul/Aug 2004	MW-4-2	NA	NA	13.9	0.007 J
MW-4 Screen 2	Oct/Nov 2004	MW-4-2	NA	NA	15.6 J	0.010 U
MW-4 Screen 2	Oct/Nov 2004	DUPE-3-4Q04	NA	NA	13.5 J	0.010 U
MW-4 Screen 2	Jan/Feb 2005	MW-4-2	NA	NA	13.7	0.010 U
MW-4 Screen 2	Apr/May 2005	MW-4-2	1.0 J	0.050 J	7.3	0.010 U
MW-4 Screen 2	Jul/Sep 2005	MW-4-2	NA	NA	9.0	0.010 U
MW-4 Screen 2	Jul/Sep 2005	DUPE-3-3Q05	NA	NA	11.7	0.010 U
MW-4 Screen 2	Oct/Nov 2005	MW-4-2	NA	NA	12.6	0.010 U
MW-4 Screen 2	Mar/Apr 2006	MW-4-2	NA	NA	2.8	0.010 U
MW-4 Screen 2	May/June 2006	MW-4-2	1.0 U	1.000 U	2.4	0.010 U
MW-4 Screen 2	Aug/Sep 2006	MW-4-2	NA	NA	2.2 J	0.010 U
MW-4 Screen 2	Oct/Dec 2006	MW-4-2	NA	NA	3.3 J	0.010 U
MW-4 Screen 2	Oct/Dec 2006	DUPE-3-4Q06	NA	NA	3.2 J	0.010 U
MW-4 Screen 2	Mar/Apr 2007	MW-4-2	NA	NA	2.8	0.010 U
MW-4 Screen 2	Jun/Jul 2007	MW-4-2	1.2	1.000 U	2.9 J	0.010 U
MW-4 Screen 2	Aug/Sep 2007	MW-4-2	NA	NA	13.5	0.010 U
MW-4 Screen 2	Oct/Dec 2007	MW-4-2	NA	NA	15.2	0.010 U
MW-4 Screen 2	Jan/Feb 2008	MW-4-2	NA	NA	9.1 E	0.010 U
MW-4 Screen 2	Apr/May 2008	MW-4-2	1.0 U	1.000 U	1.8 J	0.010 U
MW-4 Screen 2	Jul/Aug 2008	MW-4-2	NA	NA	5.0 U	0.010 U
MW-4 Screen 2	Oct/Nov 2008	MW-4-2	NA	NA	5.0 U	0.010 U
MW-4 Screen 3	Jan/Feb 2003	MW-4-3	NA	NA	4.3	0.010 U
MW-4 Screen 3	Apr/May 2003	MW-4-3	5.0 U	1.000 U	3.8 J	0.010 U
MW-4 Screen 3	Jul/Aug 2003	MW-4-3	NA	NA	0.4 U	0.010 U
MW-4 Screen 3	Oct/Nov 2003	MW-4-3	NA	NA	0.4 U	0.010 U
MW-4 Screen 3	Feb 2004	MW-4-3	NA	NA	1.0 UJ	0.010 U
MW-4 Screen 3	Apr/May 2004	MW-4-3	5.0 UJ	0.430 J	0.2 UJ	0.010 U
MW-4 Screen 3	Jul/Aug 2004	MW-4-3	NA	NA	1.0	0.010 U
MW-4 Screen 3	Oct/Nov 2004	MW-4-3	NA	NA	0.6 UJ	0.010 U

Sample Location	Sampling Event	Sample Number	Arsenic (µg/L)	Lead (µg/L)	Chromium, Total (µg/L)	Chromium, Hexavalent (mg/L)
MW-4 Screen 3	Jan/Feb 2005	MW-4-3	NA	NA	0.1 J	0.010 U
MW-4 Screen 3	Apr/May 2005	MW-4-3	1.3 J	0.340 J	0.5 J	0.010 U
MW-4 Screen 3	Jul/Sep 2005	MW-4-3	NA	NA	0.7 J	0.010 U
MW-4 Screen 3	Oct/Nov 2005	MW-4-3	NA	NA	0.9 J	0.010 U
MW-4 Screen 3	Mar/Apr 2006	MW-4-3	NA	NA	1.0 U	0.010 U
MW-4 Screen 3	May/June 2006	MW-4-3	1.0 U	1.000 U	1.0 U	0.010 U
MW-4 Screen 3	Aug/Sep 2006	MW-4-3	NA	NA	1.0 J	0.010 U
MW-4 Screen 3	Oct/Dec 2006	MW-4-3	NA	NA	1.3 J	0.010 U
MW-4 Screen 3	Mar/Apr 2007	MW-4-3	NA	NA	2.0	0.010 U
MW-4 Screen 3	Jun/Jul 2007	MW-4-3	1.0 U	1.000 U	1.0 U	0.010 U
MW-4 Screen 3	Aug/Sep 2007	MW-4-3	NA	NA	2.0 U	0.010 U
MW-4 Screen 3	Oct/Dec 2007	MW-4-3	NA	NA	1.0 U	0.010 U
MW-4 Screen 3	Jan/Feb 2008	MW-4-3	NA	NA	1.0 U	0.004 J
MW-4 Screen 3	Apr/May 2008	MW-4-3	1.0 U	1.000 U	1.0	0.010 U
MW-4 Screen 3	Jul/Aug 2008	MW-4-3	NA	NA	5.0 U	0.010 U
MW-4 Screen 3	Jul/Aug 2008	DUPE-5-3Q08	NA	NA	5.0 U	0.010 U
MW-4 Screen 3	Oct/Nov 2008	MW-4-3	NA	NA	5.0 U	0.010 U
MW-4 Screen 4	Apr/May 2003	MW-4-4	5.0 U	1.000 U	3.5 J	0.010 U
MW-4 Screen 4	Apr/May 2003	DUPE-1-2Q03	5.0 U	1.000 U	2.8 J	0.010 U
MW-4 Screen 4	Oct/Nov 2003	MW-4-4	NA	NA	2.4	0.010 U
MW-4 Screen 4	Apr/May 2004	MW-4-4	5.0 UJ	0.310 J	1.1 UJ	0.010 U
MW-4 Screen 4	Oct/Nov 2004	MW-4-4	NA	NA	10.6 J	0.010 U
MW-4 Screen 4	Apr/May 2005	MW-4-4	1.5 J	0.044 J	3.8	0.010 U
MW-4 Screen 4	Oct/Nov 2005	MW-4-4	NA	NA	8.5	0.010 U
MW-4 Screen 4	Oct/Nov 2005	DUPE-5-4Q05	NA	NA	7.8	0.010 U
MW-4 Screen 4	May/June 2006	MW-4-4	1.0 U	1.000 U	1.3	0.010 U
MW-4 Screen 4	Oct/Dec 2006	MW-4-4	NA	NA	2.7 J	0.010 U
MW-4 Screen 4	Jun/Jul 2007	MW-4-4	1.2	1.000 U	3.5 J	0.010 U
MW-4 Screen 4	Oct/Dec 2007	MW-4-4	NA	NA	9.8	0.010 U
MW-4 Screen 4	Apr/May 2008	MW-4-4	1.1	1.000 U	1.2 J	0.010 U
MW-4 Screen 4	Oct/Nov 2008	MW-4-4	NA	NA	5.0 U	0.010 U
MW-4 Screen 5	Apr/May 2003	MW-4-5	5.0 U	1.000 U	3.0 J	0.010 U
MW-4 Screen 5	Oct/Nov 2003	MW-4-5	NA	NA	3.5 J	0.010 U
MW-4 Screen 5	Oct/Nov 2003	DUPE-3-4Q03	NA	NA	5.6	0.010 U
MW-4 Screen 5	Apr/May 2004	MW-4-5	5.0 UJ	0.230 UJ	6.6 J	0.010 U
MW-4 Screen 5	Oct/Nov 2004	MW-4-5	NA	NA	9.3 J	0.010 U
MW-4 Screen 5	Apr/May 2005	MW-4-5	1.1 J	0.061 J	3.2	0.010 U
MW-4 Screen 5	Oct/Nov 2005	MW-4-5	NA	NA	8.9	0.010 U
MW-4 Screen 5	May/June 2006	MW-4-5	1.0 U	1.000 U	1.9	0.004 J
MW-4 Screen 5	Oct/Dec 2006	MW-4-5	NA	NA	2.6 J	0.010 U
MW-4 Screen 5	Jun/Jul 2007	MW-4-5	1.0 U	1.000 U	2.5 J	0.010 U
MW-4 Screen 5	Oct/Dec 2007	MW-4-5	NA	NA	9.6	0.005 J
MW-4 Screen 5	Apr/May 2008	MW-4-5	1.0 U	1.000 U	2.6 J	0.010 U
MW-4 Screen 5	Oct/Nov 2008	MW-4-5	NA	NA	5.0 U	0.010 U
MW-5	Jan/Feb 2003	MW-5	NA	NA	6.8	0.010 U
MW-5	Apr/May 2003	MW-5	5.0 U	1.000 U	3.1 J	0.010 U
MW-5	Jul/Aug 2003	MW-5	NA	NA	3.1 J	0.010 U
MW-5	Oct/Nov 2003	MW-5	NA	NA	2.8 J	0.010 U

Sample Location	Sampling Event	Sample Number	Arsenic (µg/L)	Lead (µg/L)	Chromium, Total (µg/L)	Chromium, Hexavalent (mg/L)
MW-5	Feb 2004	MW-5	NA	NA	5.1	0.010 U
MW-5	Apr/May 2004	MW-5	5.0 U	0.120 J	1.9	0.010 U
MW-5	Jul/Aug 2004	MW-5	NA	NA	10.9 J	0.010 U
MW-5	Jul/Aug 2004	DUPE-5-3Q04	NA	NA	11.6 J	0.010 U
MW-5	Oct/Nov 2004	MW-5	NA	NA	11.7 J	0.010 U
MW-5	Jan/Feb 2005	MW-5	NA	NA	4.5	0.010 U
MW-5	Jan/Feb 2005	DUPE-5-1Q05	NA	NA	5.6	0.010 U
MW-5	Apr/May 2005	MW-5	5.0 U	0.028 J	7.7	0.010 U
MW-5	Jul/Sep 2005	MW-5	NA	NA	6.4 J	0.010 U
MW-5	Jul/Sep 2005	DUPE-8-3Q05	NA	NA	6.2 J	0.010 U
MW-5	Oct/Nov 2005	MW-5	NA	NA	6.2 J	0.010 U
MW-5	Mar/Apr 2006	MW-5	NA	NA	1.0 U	0.010 U
MW-5	May/June 2006	MW-5	1.0 U	1.000 U	1.2	0.010 U
MW-5	Aug/Sep 2006	MW-5	NA	NA	2.0 U	0.010 U
MW-5	Oct/Dec 2006	MW-5	NA	NA	3.1	0.010 U
MW-5	Mar/Apr 2007	MW-5	NA	NA	8.6	0.010 U
MW-5	Jun/Jul 2007	MW-5	1.0 U	2.720	15.7	0.010 U
MW-5	Aug/Sep 2007	MW-5	NA	NA	14.7	0.010 U
MW-5	Oct/Dec 2007	MW-5	NA	NA	6.5 E	0.010 U
MW-5	Oct/Dec 2007	DUPE-8-4Q07	NA	NA	6.8 E	0.010 U
MW-5	Jan/Feb 2008	MW-5	NA	NA	9.7 E	0.005 J
MW-5	Apr/May 2008	MW-5	1.0 U	1.000 U	2.9	0.010 U
MW-5	Apr/May 2008	DUPE-8-2Q08	1.0 U	1.000 U	3.6	0.010 U
MW-5	Jul/Aug 2008	MW-5	NA	NA	5.0 U	0.010 U
MW-5	Oct/Nov 2008	MW-5	NA	NA	5.0 U	0.010 U
MW-6	Jan/Feb 2003	MW-6	NA	NA	6.4	0.010 U
MW-6	Apr/May 2003	MW-6	5.0 U	1.000 U	7.1 J	0.010 U
MW-6	Jul/Aug 2003	MW-6	NA	NA	6.6 J	0.010 U
MW-6	Oct/Nov 2003	MW-6	NA	NA	9.9 J	0.010 U
MW-6	Feb 2004	MW-6	NA	NA	10.0	0.010 U
MW-6	Apr/May 2004	MW-6	2.0 U	0.180	7.8	0.010 U
MW-6	Jul/Aug 2004	MW-6	NA	NA	28.4 J	0.010 U
MW-6	Oct/Nov 2004	MW-6	NA	NA	21.0 J	0.010 U
MW-6	Jan/Feb 2005	MW-6	NA	NA	20.0	0.010 U
MW-6	Apr/May 2005	MW-6	1.9 J	0.030 J	13.6	0.010 U
MW-6	Apr/May 2005	DUPE-8-2Q05	2.0 J	0.034 J	13.0	0.010 U
MW-6	Jul/Sep 2005	MW-6	NA	NA	13.8 J	0.010 U
MW-6	Oct/Nov 2005	MW-6	NA	NA	13.0 J	0.010 U
MW-6	Mar/Apr 2006	MW-6	NA	NA	4.9 J	0.010 U
MW-6	Mar/Apr 2006	DUPE-8-1Q06	NA	NA	4.9 J	0.010 U
MW-6	May/June 2006	MW-6	1.0 U	1.000 U	7.5	0.010 U
MW-6	Aug/Sep 2006	MW-6	NA	NA	3.7	0.010 U
MW-6	Aug/Sep 2006	DUPE-6-3Q06	NA	NA	5.4	0.010 U
MW-6	Oct/Dec 2006	MW-6	NA	NA	5.8 U	0.010 U
MW-6	Mar/Apr 2007	MW-6	NA	NA	10.1	0.010 U
MW-6	Jun/Jul 2007	MW-6	1.0 U	1.270	2.3	0.010 U
MW-6	Aug/Sep 2007	MW-6	NA	NA	15.1	0.010 U
MW-6	Aug/Sep 2007	DUPE-4-3Q07	NA	NA	15.9	0.010 U

Sample Location	Sampling Event	Sample Number	Arsenic (µg/L)	Lead (µg/L)	Chromium, Total (µg/L)	Chromium, Hexavalent (mg/L)
MW-6	Oct/Dec 2007	MW-6	NA	NA	7.5 E	0.010 U
MW-6	Jan/Feb 2008	MW-6	NA	NA	5.1 E	0.006 J
MW-6	Apr/May 2008	MW-6	1.0 U	1.000 U	6.4	0.010 U
MW-6	Jul/Aug 2008	MW-6	NA	NA	9.9	0.010 U
MW-6	Oct/Nov 2008	MW-6	NA	NA	14.0	0.010 U
MW-7	Jan/Feb 2003	MW-7	NA	NA	7.4	0.010 U
MW-7	Jan/Feb 2003	DUPE-6-1Q03	NA	NA	7.3	0.010 U
MW-7	Apr/May 2003	MW-7	5.0 U	1.000 U	4.9	0.010 U
MW-7	Jul/Aug 2003	MW-7	NA	NA	4.6 J	0.010 U
MW-7	Oct/Nov 2003	MW-7	NA	NA	5.0 J	0.010 U
MW-7	Feb 2004	MW-7	NA	NA	5.7	0.010 U
MW-7	Apr/May 2004	MW-7	5.0 U	0.460	11.2	0.010 U
MW-7	Apr/May 2004	DUPE-7-2Q04	5.0 U	0.510	11.7	0.010 U
MW-7	Jul/Aug 2004	MW-7	NA	NA	8.7 J	0.010 U
MW-7	Oct/Nov 2004	MW-7	NA	NA	11.2 J	0.010 U
MW-7	Jan/Feb 2005	MW-7	NA	NA	7.6	0.010 U
MW-7	Apr/May 2005	MW-7	2.1 J	0.053 J	11.5	0.010 U
MW-7	Jul/Sep 2005	MW-7	NA	NA	9.1 J	0.010 U
MW-7	Oct/Nov 2005	MW-7	NA	NA	7.8	0.010 U
MW-7	Oct/Nov 2005	DUPE-8-4Q05	NA	NA	8.2	0.010 U
MW-7	Mar/Apr 2006	MW-7	NA	NA	1.1 J	0.010 U
MW-7	May/June 2006	MW-7	1.0 U	1.000 U	1.1	0.010 U
MW-7	Aug/Sep 2006	MW-7	NA	NA	2.9	0.010 U
MW-7	Oct/Dec 2006	MW-7	NA	NA	2.8	0.010 U
MW-7	Mar/Apr 2007	MW-7	NA	NA	10.6	0.005 J
MW-7	Jun/Jul 2007	MW-7	1.0 U	1.700 J	11.3	0.006 J
MW-7	Jun/Jul 2007	DUPE-8-2Q07	1.0 U	2.450 J	10.6	0.009 J
MW-7	Aug/Sep 2007	MW-7	NA	NA	14.5	0.010 U
MW-7	Oct/Dec 2007	MW-7	NA	NA	13.1	0.010 U
MW-7	Oct/Dec 2007	DUPE-4-4Q07	NA	NA	13.3	0.010 U
MW-7	Jan/Feb 2008	MW-7	NA	NA	9.5 J	0.012
MW-7	Jan/Feb 2008	DUPE-6-1Q08	NA	NA	9.1 J	0.013
MW-7	Apr/May 2008	MW-7	1.0 U	1.000 U	18.2 E	0.010 U
MW-7	Apr/May 2008	DUPE-5-2Q08	1.0 U	1.000 U	15.6 E	0.010 U
MW-7	Jul/Aug 2008	MW-7	NA	NA	6.5	0.010 U
MW-7	Oct/Nov 2008	MW-7	NA	NA	7.6	0.010 U
MW-8	Jan/Feb 2003	MW-8	NA	NA	9.4	0.010 U
MW-8	Apr/May 2003	MW-8	2.0 J	1.000 U	1.4 J	0.010 U
MW-8	Jul/Aug 2003	MW-8	NA	NA	3.6 J	0.010 U
MW-8	Oct/Nov 2003	MW-8	NA	NA	1.5 UJ	0.008 J
MW-8	Oct/Nov 2003	DUPE-7-4Q03	NA	NA	1.8 UJ	0.010 U
MW-8	Feb 2004	MW-8	NA	NA	4.0	0.010 U
MW-8	Apr/May 2004	MW-8	5.0 U	0.024 U	6.0	0.010 U
MW-8	Jul/Aug 2004	MW-8	NA	NA	9.8 J	0.010 U
MW-8	Oct/Nov 2004	MW-8	NA	NA	8.5 J	0.010 U
MW-8	Jan/Feb 2005	MW-8	NA	NA	8.4	0.010 U
MW-8	Jan/Feb 2005	DUPE-6-1Q05	NA	NA	8.5	0.010 U
MW-8	Apr/May 2005	MW-8	1.7 J	0.025 J	7.3	0.010 U

Sample Location	Sampling Event	Sample Number	Arsenic (µg/L)	Lead (µg/L)	Chromium, Total (µg/L)	Chromium, Hexavalent (mg/L)
MW-8	Jul/Sep 2005	MW-8	NA	NA	9.1	0.010 U
MW-8	Oct/Nov 2005	MW-8	NA	NA	9.5	0.010 U
MW-8	Mar/Apr 2006	MW-8	NA	NA	1.2 J	0.010 U
MW-8	May/June 2006	MW-8	1.0 U	1,000 U	12.6	0.010 U
MW-8	Aug/Sep 2006	MW-8	NA	NA	2.9	0.010 U
MW-8	Aug/Sep 2006	DUPE-5-3Q06	NA	NA	22.2	0.010 U
MW-8	Oct/Dec 2006	MW-8	NA	NA	11.7	0.010 U
MW-8	Mar/Apr 2007	MW-8	NA	NA	12.7	0.010 U
MW-8	Jun/Jul 2007	MW-8	1.0 U	3,240	13.2	0.010 U
MW-8	Aug/Sep 2007	MW-8	NA	NA	18.4	0.010 U
MW-8	Aug/Sep 2007	DUPE-7-3Q07	NA	NA	16.8	0.010 U
MW-8	Oct/Dec 2007	MW-8	NA	NA	16.3	0.010 U
MW-8	Jan/Feb 2008	MW-8	NA	NA	5.0 E	0.005 J
MW-8	Jan/Feb 2008	DUPE-7-02/13/08	NA	NA	15.1 E	0.004 J
MW-8	Apr/May 2008	MW-8	1.0	1,800	8.8 E	0.007 J
MW-8	Jul/Aug 2008	MW-8	NA	NA	7.5	0.010 U
MW-8	Oct/Nov 2008	MW-8	NA	NA	13.0	0.010 U
MW-9	Apr/May 2003	MW-9	2.1 J	0,480 J	4.3	0.010 U
MW-9	Oct/Nov 2003	MW-9	NA	NA	5.5 J	0.010 U
MW-9	Apr/May 2004	MW-9	5.0 U	1,900	9.2	0.010 U
MW-9	Oct/Nov 2004	MW-9	NA	NA	14.5	0.010 U
MW-9	Apr/May 2005	MW-9	1.2 J	0,650 J	2.3	0.010 U
MW-9	Apr/May 2005	DUPE-3-2Q05	5.0 U	0,550 J	2.1	0.010 U
MW-9	Oct/Nov 2005	MW-9	NA	NA	4.5	0.010 U
MW-9	May/June 2006	MW-9	1.0 U	2,530	1.6	0.010 U
MW-9	Oct/Dec 2006	MW-9	NA	NA	3.6	0.010 U
MW-9	Oct/Dec 2006	DUPE-7-4Q06	NA	NA	3.9 U	0.010 U
MW-9	Jun/Jul 2007	MW-9	1.0 U	2,020	6.6	0.010 U
MW-9	Oct/Dec 2007	MW-9	NA	NA	11.3 E	0.010 U
MW-9	Apr/May 2008	MW-9	1.0 U	1,310	4.4	0.010 U
MW-9	Oct/Nov 2008	MW-9	NA	NA	5.0 U	0.010 U
MW-10	Jan/Feb 2003	MW-10	NA	NA	11.0	0.010 U
MW-10	Apr/May 2003	MW-10	5.0 U	0,150 J	8.1 J	0.010 U
MW-10	Jul/Aug 2003	MW-10	NA	NA	11.0 J	0.010 U
MW-10	Oct/Nov 2003	MW-10	NA	NA	7.6 J	0.010 U
MW-10	Feb 2004	MW-10	NA	NA	24.0	0.010 U
MW-10	Apr/May 2004	MW-10	5.0 U	0,009 U	21.3	0.010 U
MW-10	Jul/Aug 2004	MW-10	NA	NA	24.2 J	0.010 U
MW-10	Jul/Aug 2004	DUPE-6-3Q04	NA	NA	23.8 J	0.010 U
MW-10	Oct/Nov 2004	MW-10	NA	NA	17.0 J	0.004 J
MW-10	Oct/Nov 2004	DUP-6-11/18/04	NA	NA	16.7 J	0.010 U
MW-10	Jan/Feb 2005	MW-10	NA	NA	20.0	0.010 U
MW-10	Apr/May 2005	MW-10	5.0 U	0,031 J	21.1	0.011
MW-10	Apr/May 2005	DUPE-9-2Q05	5.0 U	0,025 J	22.2	0.011
MW-10	Jul/Sep 2005	MW-10	NA	NA	25.4 J	0.014
MW-10	Jul/Sep 2005	DUPE-7-3Q05	NA	NA	24.6 J	0.014
MW-10	Oct/Nov 2005	MW-10	NA	NA	25.4	0.014
MW-10	Mar/Apr 2006	MW-10	NA	NA	14.8 J	0.010

Sample Location	Sampling Event	Sample Number	Arsenic (µg/L)	Lead (µg/L)	Chromium, Total (µg/L)	Chromium, Hexavalent (mg/L)
MW-10	May/June 2006	MW-10	2.5 U	1.000 U	20.5	0.008 J
MW-10	Aug/Sep 2006	MW-10	NA	NA	22.6	0.010 U
MW-10	Oct/Dec 2006	MW-10	NA	NA	14.6	0.010 U
MW-10	Oct/Dec 2006	DUPE-8-4Q06	NA	NA	14.0	0.010 U
MW-10	Mar/Apr 2007	MW-10	NA	NA	47.5	0.010 U
MW-10	Jun/Jul 2007	MW-10	1.0 U	1.110	14.0	0.010
MW-10	Aug/Sep 2007	MW-10	NA	NA	19.5	0.010 U
MW-10	Oct/Dec 2007	MW-10	NA	NA	26.2 E	0.010 U
MW-10	Oct/Dec 2007	DUPE-7-4Q07	NA	NA	24.0 E	0.010 U
MW-10	Jan/Feb 2008	MW-10	NA	NA	29.3 E	0.010 U
MW-10	Apr/May 2008	MW-10	1.0 U	4.470	8.5 E	0.010 U
MW-10	Jul/Aug 2008	MW-10	NA	NA	17.0	0.010 U
MW-10	Oct/Nov 2008	MW-10	NA	NA	22.0	0.010 U
MW-11 Screen 1	Jan/Feb 2003	MW-11-1	NA	NA	2.6	0.010 U
MW-11 Screen 1	Apr/May 2003	MW-11-1	5.0 U	1.000 U	1.3	0.010 U
MW-11 Screen 1	Jul/Aug 2003	MW-11-1	NA	NA	2.0 J	0.010 U
MW-11 Screen 1	Oct/Nov 2003	MW-11-1	NA	NA	2.0 J	0.010 U
MW-11 Screen 1	Feb 2004	MW-11-1	NA	NA	3.7	0.010 U
MW-11 Screen 1	Apr/May 2004	MW-11-1	5.0 U	0.027 U	7.4	0.010 U
MW-11 Screen 1	Jul/Aug 2004	MW-11-1	NA	NA	10.1	0.010 U
MW-11 Screen 1	Oct/Nov 2004	MW-11-1	NA	NA	9.4 J	0.010 U
MW-11 Screen 1	Jan/Feb 2005	MW-11-1	NA	NA	7.6	0.010 U
MW-11 Screen 1	Apr/May 2005	MW-11-1	5.0 U	0.068 J	9.8	0.010 U
MW-11 Screen 1	Jul/Sep 2005	MW-11-1	NA	NA	6.7	0.010 U
MW-11 Screen 1	Oct/Nov 2005	MW-11-1	NA	NA	7.7	0.010 U
MW-11 Screen 1	Mar/Apr 2006	MW-11-1	NA	NA	1.0 U	0.010 U
MW-11 Screen 1	May/June 2006	MW-11-1	1.0 U	1.000 U	1.0 U	0.010 U
MW-11 Screen 1	Aug/Sep 2006	MW-11-1	NA	NA	1.5 J	0.010 U
MW-11 Screen 1	Oct/Dec 2006	MW-11-1	NA	NA	3.3	0.010 U
MW-11 Screen 1	Oct/Dec 2006	DUPE-4-4Q06	NA	NA	3.3	0.010 U
MW-11 Screen 1	Mar/Apr 2007	MW-11-1	NA	NA	1.0 U	0.010 U
MW-11 Screen 1	Jun/Jul 2007	MW-11-1	1.0	1.000 U	10.4	0.010 U
MW-11 Screen 1	Aug/Sep 2007	MW-11-1	NA	NA	15.8	0.010 U
MW-11 Screen 1	Oct/Dec 2007	MW-11-1	NA	NA	9.4	0.010 U
MW-11 Screen 1	Jan/Feb 2008	MW-11-1	NA	NA	9.5 E	0.010 U
MW-11 Screen 1	Jan/Feb 2008	DUPE-1-1Q08	NA	NA	8.6 E	0.010 U
MW-11 Screen 1	Apr/May 2008	MW-11-1	1.0 U	1.000 U	1.0 U	0.010 U
MW-11 Screen 1	Jul/Aug 2008	MW-11-1	NA	NA	5.0 U	0.010 U
MW-11 Screen 1	Oct/Nov 2008	MW-11-1	NA	NA	5.0 U	0.010 U
MW-11 Screen 2	Jan/Feb 2003	MW-11-2	NA	NA	2.3	0.010 U
MW-11 Screen 2	Apr/May 2003	MW-11-2	5.0 U	1.000 U	0.8 J	0.010 U
MW-11 Screen 2	Jul/Aug 2003	MW-11-2	NA	NA	1.5 J	0.010 U
MW-11 Screen 2	Oct/Nov 2003	MW-11-2	NA	NA	1.0 UJ	0.010 U
MW-11 Screen 2	Feb 2004	MW-11-2	NA	NA	3.4	0.010 U
MW-11 Screen 2	Apr/May 2004	MW-11-2	5.0 U	0.120 U	5.7	0.010 U
MW-11 Screen 2	Jul/Aug 2004	MW-11-2	NA	NA	9.1	0.010 U
MW-11 Screen 2	Oct/Nov 2004	MW-11-2	NA	NA	8.4 J	0.010 U
MW-11 Screen 2	Jan/Feb 2005	MW-11-2	NA	NA	6.0	0.010 U

Sample Location	Sampling Event	Sample Number	Arsenic (µg/L)	Lead (µg/L)	Chromium, Total (µg/L)	Chromium, Hexavalent (mg/L)
MW-11 Screen 2	Apr/May 2005	MW-11-2	5.0 U	0.044 J	8.7	0.010 U
MW-11 Screen 2	Jul/Sep 2005	MW-11-2	NA	NA	6.9	0.010 U
MW-11 Screen 2	Jul/Sep 2005	DUPE-4-3Q05	NA	NA	7.8	0.010 U
MW-11 Screen 2	Oct/Nov 2005	MW-11-2	NA	NA	8.7	0.010 U
MW-11 Screen 2	Mar/Apr 2006	MW-11-2	NA	NA	1.0 U	0.010 U
MW-11 Screen 2	Mar/Apr 2006	DUPE-7-1Q06	NA	NA	1.0 U	0.010 U
MW-11 Screen 2	May/June 2006	MW-11-2	1.0 U	1.000 U	1.0 U	0.010 U
MW-11 Screen 2	Aug/Sep 2006	MW-11-2	NA	NA	1.6 J	0.010 U
MW-11 Screen 2	Oct/Dec 2006	MW-11-2	NA	NA	3.3	0.010 U
MW-11 Screen 2	Mar/Apr 2007	MW-11-2	NA	NA	1.0 U	0.010 U
MW-11 Screen 2	Jun/Jul 2007	MW-11-2	1.1	1.000 U	9.1	0.010 U
MW-11 Screen 2	Aug/Sep 2007	MW-11-2	NA	NA	11.9	0.010 U
MW-11 Screen 2	Oct/Dec 2007	MW-11-2	NA	NA	7.4	0.010 U
MW-11 Screen 2	Oct/Dec 2007	DUPE-2-4Q07	NA	NA	3.9	0.006 J
MW-11 Screen 2	Jan/Feb 2008	MW-11-2	NA	NA	7.7 E	0.010 U
MW-11 Screen 2	Apr/May 2008	MW-11-2	1.0 U	1.000 U	1.0 U	0.010 U
MW-11 Screen 2	Jul/Aug 2008	MW-11-2	NA	NA	5.0 U	0.010 U
MW-11 Screen 2	Oct/Nov 2008	MW-11-2	NA	NA	5.0 U	0.010 U
MW-11 Screen 3	Jan/Feb 2003	MW-11-3	NA	NA	2.3	0.010 U
MW-11 Screen 3	Apr/May 2003	MW-11-3	5.0 U	1.000 U	1.5	0.010 U
MW-11 Screen 3	Jul/Aug 2003	MW-11-3	NA	NA	2.3 J	0.010 U
MW-11 Screen 3	Oct/Nov 2003	MW-11-3	NA	NA	3.4 J	0.010 U
MW-11 Screen 3	Feb 2004	MW-11-3	NA	NA	4.0	0.010 U
MW-11 Screen 3	Apr/May 2004	MW-11-3	5.0 U	0.055 U	1.1 U	0.010 U
MW-11 Screen 3	Apr/May 2004	DUPE-5-2Q04	5.0 U	0.049 U	0.7 U	0.005 J
MW-11 Screen 3	Jul/Aug 2004	MW-11-3	NA	NA	9.6	0.010 U
MW-11 Screen 3	Oct/Nov 2004	MW-11-3	NA	NA	9.1 J	0.010 U
MW-11 Screen 3	Oct/Nov 2004	DUPE-5-4Q04	NA	NA	1.9 J	0.010 U
MW-11 Screen 3	Jan/Feb 2005	MW-11-3	NA	NA	6.1	0.010 U
MW-11 Screen 3	Apr/May 2005	MW-11-3	5.0 U	0.110 J	7.6	0.010 U
MW-11 Screen 3	Apr/May 2005	DUPE-7-2Q05	5.0 U	0.055 J	8.1	0.010 U
MW-11 Screen 3	Jul/Sep 2005	MW-11-3	NA	NA	5.0	0.010 U
MW-11 Screen 3	Oct/Nov 2005	MW-11-3	NA	NA	5.6	0.010 U
MW-11 Screen 3	Mar/Apr 2006	MW-11-3	NA	NA	1.0 U	0.010 U
MW-11 Screen 3	May/June 2006	MW-11-3	1.1	1.000 U	1.0 U	0.010 U
MW-11 Screen 3	May/June 2006	DUPE-7-2Q06	1.0 U	1.000 U	1.0 U	0.010 U
MW-11 Screen 3	Aug/Sep 2006	MW-11-3	NA	NA	1.5 J	0.010 U
MW-11 Screen 3	Oct/Dec 2006	MW-11-3	NA	NA	2.4	0.010 U
MW-11 Screen 3	Mar/Apr 2007	MW-11-3	NA	NA	1.0 U	0.010 U
MW-11 Screen 3	Jun/Jul 2007	MW-11-3	1.0 U	1.000 U	1.9 J	0.010 U
MW-11 Screen 3	Aug/Sep 2007	MW-11-3	NA	NA	11.0	0.010 U
MW-11 Screen 3	Oct/Dec 2007	MW-11-3	NA	NA	7.2	0.010 U
MW-11 Screen 3	Jan/Feb 2008	MW-11-3	NA	NA	8.0 E	0.010 U
MW-11 Screen 3	Apr/May 2008	MW-11-3	1.0 U	1.000 U	1.0 U	0.010 U
MW-11 Screen 3	Jul/Aug 2008	MW-11-3	NA	NA	5.0 U	0.010 U
MW-11 Screen 3	Oct/Nov 2008	MW-11-3	NA	NA	5.0 U	0.010 U
MW-11 Screen 4	Jan/Feb 2003	MW-11-4	NA	NA	NA	0.010 U
MW-11 Screen 4	Apr/May 2003	MW-11-4	5.0 U	1.000 U	0.3 J	0.010 U

Sample Location	Sampling Event	Sample Number	Arsenic (µg/L)	Lead (µg/L)	Chromium, Total (µg/L)	Chromium, Hexavalent (mg/L)
MW-11 Screen 4	Oct/Nov 2003	MW-11-4	NA	NA	0.8 UJ	0.010 U
MW-11 Screen 4	Apr/May 2004	MW-11-4	5.0 U	0.005 J	2.2	0.004 J
MW-11 Screen 4	Oct/Nov 2004	MW-11-4	NA	NA	5.2 J	0.010 U
MW-11 Screen 4	Apr/May 2005	MW-11-4	5.0 U	0.091 J	3.8	0.010 U
MW-11 Screen 4	Jul/Sep 2005	MW-11-4	NA	NA	2.7	0.010 U
MW-11 Screen 4	Oct/Nov 2005	MW-11-4	NA	NA	3.6	0.010 U
MW-11 Screen 4	May/June 2006	MW-11-4	1.0 U	1.000 U	1.0 U	0.010 U
MW-11 Screen 4	Oct/Dec 2006	MW-11-4	NA	NA	1.9	0.010 U
MW-11 Screen 4	Jun/Jul 2007	MW-11-4	1.0 U	1.000 U	1.4 J	0.010 U
MW-11 Screen 4	Oct/Dec 2007	MW-11-4	NA	NA	4.1	0.010 U
MW-11 Screen 4	Apr/May 2008	MW-11-4	1.0 U	1.000 U	1.7	0.010 U
MW-11 Screen 4	Oct/Nov 2008	MW-11-4	NA	NA	5.0 U	0.010 U
MW-11 Screen 4	Oct/Nov 2008	DUPE-07-4Q08	NA	NA	5.0 U	0.010 U
MW-11 Screen 5	Apr/May 2003	MW-11-5	5.0 U	1.000 U	1.1	0.010 U
MW-11 Screen 5	Oct/Nov 2003	MW-11-5	NA	NA	1.5 J	0.010 U
MW-11 Screen 5	Apr/May 2004	MW-11-5	5.0 U	0.099 U	0.7 U	0.004 J
MW-11 Screen 5	Oct/Nov 2004	MW-11-5	NA	NA	1.8 J	0.010 U
MW-11 Screen 5	Apr/May 2005	MW-11-5	5.0 U	0.330 J	5.7	0.010 U
MW-11 Screen 5	Oct/Nov 2005	MW-11-5	NA	NA	5.1	0.010 U
MW-11 Screen 5	Oct/Nov 2005	DUPE-6-4Q05	NA	NA	5.5	0.010 U
MW-11 Screen 5	May/June 2006	MW-11-5	6.1	1.000 U	1.0 U	0.010 U
MW-11 Screen 5	Oct/Dec 2006	MW-11-5	NA	NA	1.4	0.010 U
MW-11 Screen 5	Jun/Jul 2007	MW-11-5	6.0	1.000 U	1.8 J	0.010 U
MW-11 Screen 5	Oct/Dec 2007	MW-11-5	NA	NA	1.8	0.008 J
MW-11 Screen 5	Apr/May 2008	MW-11-5	6.2	1.000 U	2.4	0.010 U
MW-11 Screen 5	Oct/Nov 2008	MW-11-5	NA	NA	5.0 U	0.010 U
MW-12 Screen 1	Jan/Feb 2003	MW-12-1	NA	NA	6.0	0.010 U
MW-12 Screen 1	Apr/May 2003	MW-12-1	5.0 U	1.000 U	9.7	0.010 U
MW-12 Screen 1	Jul/Aug 2003	MW-12-1	NA	NA	8.0 J	0.010 U
MW-12 Screen 1	Oct/Nov 2003	MW-12-1	NA	NA	8.1 J	0.010 U
MW-12 Screen 1	Oct/Nov 2003	DUPE-4-4-Q03	NA	NA	8.4 J	0.010 U
MW-12 Screen 1	Feb 2004	MW-12-1	NA	NA	9.5	0.010 U
MW-12 Screen 1	Apr/May 2004	MW-12-1	5.0 U	0.043 U	2.6	0.004 J
MW-12 Screen 1	Jul/Aug 2004	MW-12-1	NA	NA	11.7	0.010 U
MW-12 Screen 1	Oct/Nov 2004	MW-12-1	NA	NA	14.6 J	0.010 U
MW-12 Screen 1	Jan/Feb 2005	MW-12-1	NA	NA	7.1	0.010 U
MW-12 Screen 1	Apr/May 2005	MW-12-1	5.0 U	0.029 J	6.8	0.010 U
MW-12 Screen 1	Jul/Sep 2005	MW-12-1	NA	NA	10.1	0.010 U
MW-12 Screen 1	Oct/Nov 2005	MW-12-1	NA	NA	8.1	0.010 U
MW-12 Screen 1	Mar/Apr 2006	MW-12-1	NA	NA	1.6	0.010 U
MW-12 Screen 1	Mar/Apr 2006	DUPE-6-1Q06	NA	NA	1.6	0.010 U
MW-12 Screen 1	May/June 2006	MW-12-1	1.0 U	1.000 U	2.0 J	0.004 J
MW-12 Screen 1	Aug/Sep 2006	MW-12-1	NA	NA	3.6 U	0.010 U
MW-12 Screen 1	Oct/Dec 2006	MW-12-1	NA	NA	4.3	0.010 U
MW-12 Screen 1	Mar/Apr 2007	MW-12-1	NA	NA	3.1 J	0.010 U
MW-12 Screen 1	Jun/Jul 2007	MW-12-1	1.0 U	1.000 U	5.2 J	0.010 U
MW-12 Screen 1	Jun/Jul 2007	DUPE-5-2Q07	1.0 U	1.000 U	5.4 J	0.010 U
MW-12 Screen 1	Aug/Sep 2007	MW-12-1	NA	NA	16.6	0.010 U

Sample Location	Sampling Event	Sample Number	Arsenic (µg/L)	Lead (µg/L)	Chromium, Total (µg/L)	Chromium, Hexavalent (mg/L)
MW-12 Screen 1	Oct/Dec 2007	MW-12-1	NA	NA	10.2	0.010 U
MW-12 Screen 1	Jan/Feb 2008	MW-12-1	NA	NA	2.2	0.010 U
MW-12 Screen 1	Apr/May 2008	MW-12-1	1.0 U	1.000 U	8.1	0.010 U
MW-12 Screen 1	Jul/Aug 2008	MW-12-1	NA	NA	5.0 U	0.010 U
MW-12 Screen 1	Oct/Nov 2008	MW-12-1	NA	NA	5.0 U	0.010 U
MW-12 Screen 2	Jan/Feb 2003	MW-12-2	NA	NA	3.8	0.010 U
MW-12 Screen 2	Jan/Feb 2003	DUPE-4-1Q03	NA	NA	4.0	0.010 U
MW-12 Screen 2	Apr/May 2003	MW-12-2	5.0 U	1.000 U	2.9	0.010 U
MW-12 Screen 2	Jul/Aug 2003	MW-12-2	NA	NA	3.8 J	0.010 U
MW-12 Screen 2	Oct/Nov 2003	MW-12-2	NA	NA	2.9 J	0.010 U
MW-12 Screen 2	Feb 2004	MW-12-2	NA	NA	4.4	0.010 U
MW-12 Screen 2	Apr/May 2004	MW-12-2	5.0 U	0.120 U	10.9	0.010 U
MW-12 Screen 2	Jul/Aug 2004	MW-12-2	NA	NA	12.0	0.010 U
MW-12 Screen 2	Oct/Nov 2004	MW-12-2	NA	NA	13.1 J	0.010 U
MW-12 Screen 2	Jan/Feb 2005	MW-12-2	NA	NA	7.1	0.010 U
MW-12 Screen 2	Apr/May 2005	MW-12-2	5.0 U	0.036 J	6.6	0.010 U
MW-12 Screen 2	Jul/Sep 2005	MW-12-2	NA	NA	10.2	0.010 U
MW-12 Screen 2	Oct/Nov 2005	MW-12-2	NA	NA	9.7	0.010 U
MW-12 Screen 2	Mar/Apr 2006	MW-12-2	NA	NA	1.7	0.010 U
MW-12 Screen 2	May/June 2006	MW-12-2	1.0 U	1.000 U	1.4 J	0.010 U
MW-12 Screen 2	Aug/Sep 2006	MW-12-2	NA	NA	2.1 U	0.004 J
MW-12 Screen 2	Oct/Dec 2006	MW-12-2	NA	NA	3.3	0.010 U
MW-12 Screen 2	Mar/Apr 2007	MW-12-2	NA	NA	1.2 J	0.010 U
MW-12 Screen 2	Jun/Jul 2007	MW-12-2	1.0 U	1.000 U	2.2 J	0.010 U
MW-12 Screen 2	Aug/Sep 2007	MW-12-2	NA	NA	15.7	0.010 U
MW-12 Screen 2	Oct/Dec 2007	MW-12-2	NA	NA	9.5	0.010 U
MW-12 Screen 2	Jan/Feb 2008	MW-12-2	NA	NA	1.0	0.010 U
MW-12 Screen 2	Apr/May 2008	MW-12-2	1.0 U	1.000 U	5.8	0.010 U
MW-12 Screen 2	Jul/Aug 2008	MW-12-2	NA	NA	5.0 U	0.010 U
MW-12 Screen 2	Jul/Aug 2008	DUPE-7-3Q08	NA	NA	5.0 U	0.010 U
MW-12 Screen 2	Oct/Nov 2008	MW-12-2	NA	NA	5.0 U	0.010 U
MW-12 Screen 3	Jan/Feb 2003	MW-12-3	NA	NA	2.5	0.010 U
MW-12 Screen 3	Apr/May 2003	MW-12-3	5.0 U	1.000 U	1.3	0.010 U
MW-12 Screen 3	Apr/May 2003	DUPE-6-2Q03	5.0 U	1.000 U	1.3	0.010 U
MW-12 Screen 3	Jul/Aug 2003	MW-12-3	NA	NA	2.4 J	0.010 U
MW-12 Screen 3	Oct/Nov 2003	MW-12-3	NA	NA	1.6 UJ	0.010 U
MW-12 Screen 3	Feb 2004	MW-12-3	NA	NA	1.0 U	0.010 U
MW-12 Screen 3	Apr/May 2004	MW-12-3	5.0 U	0.014 U	6.2	0.010 U
MW-12 Screen 3	Jul/Aug 2004	MW-12-3	NA	NA	6.5	0.010 U
MW-12 Screen 3	Oct/Nov 2004	MW-12-3	NA	NA	8.8 J	0.010 U
MW-12 Screen 3	Jan/Feb 2005	MW-12-3	NA	NA	5.1	0.010 U
MW-12 Screen 3	Apr/May 2005	MW-12-3	5.0 U	0.068 J	5.1	0.010 U
MW-12 Screen 3	Jul/Sep 2005	MW-12-3	NA	NA	6.7	0.010 U
MW-12 Screen 3	Oct/Nov 2005	MW-12-3	NA	NA	6.0	0.010 U
MW-12 Screen 3	Mar/Apr 2006	MW-12-3	NA	NA	1.0 U	0.010 U
MW-12 Screen 3	May/June 2006	MW-12-3	1.0 U	1.000 U	1.0 U	0.010 U
MW-12 Screen 3	Aug/Sep 2006	MW-12-3	NA	NA	1.9 U	0.008 J
MW-12 Screen 3	Oct/Dec 2006	MW-12-3	NA	NA	1.5	0.010 U

Sample Location	Sampling Event	Sample Number	Arsenic (µg/L)	Lead (µg/L)	Chromium, Total (µg/L)	Chromium, Hexavalent (mg/L)
MW-12 Screen 3	Mar/Apr 2007	MW-12-3	NA	NA	1.0 U	0.010 U
MW-12 Screen 3	Jun/Jul 2007	MW-12-3	1.0 U	1.000 U	1.2 J	0.010 U
MW-12 Screen 3	Aug/Sep 2007	MW-12-3	NA	NA	12.3	0.010 U
MW-12 Screen 3	Oct/Dec 2007	MW-12-3	NA	NA	8.0	0.010 U
MW-12 Screen 3	Jan/Feb 2008	MW-12-3	NA	NA	1.2	0.010 U
MW-12 Screen 3	Apr/May 2008	MW-12-3	1.0 U	1.000 U	4.4	0.010 U
MW-12 Screen 3	Jul/Aug 2008	MW-12-3	NA	NA	5.0 U	0.010 U
MW-12 Screen 3	Oct/Nov 2008	MW-12-3	NA	NA	5.0 U	0.010 U
MW-12 Screen 4	Jan/Feb 2003	MW-12-4	NA	NA	NA	0.010 U
MW-12 Screen 4	Apr/May 2003	MW-12-4	5.0 U	1.000 U	1.3	0.010 U
MW-12 Screen 4	Oct/Nov 2003	MW-12-4	NA	NA	2.8 J	0.010 U
MW-12 Screen 4	Apr/May 2004	MW-12-4	5.0 U	0.120 U	9.0	0.010 U
MW-12 Screen 4	Apr/May 2004	DUPE-4-2Q04	5.0 U	0.001 J	8.2	0.004 J
MW-12 Screen 4	Oct/Nov 2004	MW-12-4	NA	NA	12.1 J	0.010 U
MW-12 Screen 4	Oct/Nov 2004	DUPE-4-4Q04	NA	NA	12.8 J	0.010 U
MW-12 Screen 4	Apr/May 2005	MW-12-4	5.0 U	0.016 J	5.5	0.010 U
MW-12 Screen 4	Jul/Sep 2005	MW-12-4	NA	NA	10.1	0.010 U
MW-12 Screen 4	Oct/Nov 2005	MW-12-4	NA	NA	6.4	0.010 U
MW-12 Screen 4	May/June 2006	MW-12-4	1.5 J	1.000 U	1.0 U	0.010 U
MW-12 Screen 4	Oct/Dec 2006	MW-12-4	NA	NA	2.6	0.010 U
MW-12 Screen 4	Jun/Jul 2007	MW-12-4	1.9	1.000 U	2.0 J	0.010 U
MW-12 Screen 4	Oct/Dec 2007	MW-12-4	NA	NA	10.2	0.010 U
MW-12 Screen 4	Apr/May 2008	MW-12-4	1.8	1.000 U	4.7	0.010 U
MW-12 Screen 4	Oct/Nov 2008	MW-12-4	NA	NA	5.0 U	0.010 U
MW-12 Screen 5	Jan/Feb 2003	MW-12-5	NA	NA	NA	0.010 U
MW-12 Screen 5	Apr/May 2003	MW-12-5	5.0 U	1.000 U	1.2	0.010 U
MW-12 Screen 5	Oct/Nov 2003	MW-12-5	NA	NA	4.7 J	0.010 U
MW-12 Screen 5	Apr/May 2004	MW-12-5	5.0 U	0.048 U	1.8	0.005 J
MW-12 Screen 5	Oct/Nov 2004	MW-12-5	NA	NA	3.8 J	0.010 U
MW-12 Screen 5	Apr/May 2005	MW-12-5	5.0 U	0.034 J	5.4	0.010 U
MW-12 Screen 5	Jul/Sep 2005	MW-12-5	NA	NA	9.9	0.010 U
MW-12 Screen 5	Oct/Nov 2005	MW-12-5	NA	NA	7.4	0.010 U
MW-12 Screen 5	May/June 2006	MW-12-5	2.2 J	1.000 U	1.7 J	0.010 U
MW-12 Screen 5	Oct/Dec 2006	MW-12-5	NA	NA	5.0	0.010 U
MW-12 Screen 5	Jun/Jul 2007	MW-12-5	2.0	1.000 U	3.0	0.010 U
MW-12 Screen 5	Oct/Dec 2007	MW-12-5	NA	NA	9.3	0.010 U
MW-12 Screen 5	Apr/May 2008	MW-12-5	2.3	1.000 U	10.6	0.010 U
MW-12 Screen 5	Oct/Nov 2008	MW-12-5	NA	NA	5.0 U	0.010 U
MW-13	Jan/Feb 2003	MW-13	NA	NA	90.0	0.055
MW-13	Apr/May 2003	MW-13	5.0 U	1.000 U	16.0 J	0.024
MW-13	Jul/Aug 2003	MW-13	NA	NA	8.5 J	0.010 U
MW-13	Oct/Nov 2003	MW-13	NA	NA	18.0 J	0.020
MW-13	Feb 2004	MW-13	NA	NA	63.0	0.052
MW-13	Apr/May 2004	MW-13	5.0 U	0.120 U	31.5	0.024
MW-13	Jul/Aug 2004	MW-13	NA	NA	26.1 J	0.011
MW-13	Oct/Nov 2004	MW-13	NA	NA	55.1 J	0.048
MW-13	Jan/Feb 2005	MW-13	NA	NA	50.9	0.032
MW-13	Apr/May 2005	MW-13	1.3 J	0.039 J	25.7	0.020

Sample Location	Sampling Event	Sample Number	Arsenic (µg/L)	Lead (µg/L)	Chromium, Total (µg/L)	Chromium, Hexavalent (mg/L)
MW-13	Jul/Sep 2005	MW-13	NA	NA	31.7	0.024
MW-13	Oct/Nov 2005	MW-13	NA	NA	89.9	0.013
MW-13	Mar/Apr 2006	MW-13	NA	NA	48.2 J	0.024
MW-13	May/June 2006	MW-13	1.0 U	1.000 U	16.2	0.008 J
MW-13	May/June 2006	DUPE-9-2Q06	1.0 U	1.000 U	17.1	0.010 U
MW-13	Aug/Sep 2006	MW-13	NA	NA	14.8	0.008 J
MW-13	Aug/Sep 2006	DUPE-3-3Q06	NA	NA	15.7	0.008 J
MW-13	Oct/Dec 2006	MW-13	NA	NA	131.0	0.084
MW-13	Mar/Apr 2007	MW-13	NA	NA	70.3	0.041
MW-13	Jun/Jul 2007	MW-13	1.0 U	22.200	66.2 J	0.066
MW-13	Aug/Sep 2007	MW-13	NA	NA	83.2	0.070
MW-13	Aug/Sep 2007	DUPE-6-3Q07	NA	NA	85.7	NA
MW-13	Oct/Dec 2007	MW-13	NA	NA	37.9	0.020
MW-13	Oct/Dec 2007	DUPE-6-4Q07	NA	NA	38.5	0.020
MW-13	Jan/Feb 2008	MW-13	NA	NA	13.8 E	0.008 J
MW-13	Apr/May 2008	MW-13	1.0 U	1.000 U	51.6 E	0.058
MW-13	Jul/Aug 2008	MW-13	NA	NA	51.0	0.039
MW-13	Oct/Nov 2008	MW-13	NA	NA	88.0	0.033
MW-14 Screen 1	Jan/Feb 2003	MW-14-1	NA	NA	3.5	0.010 U
MW-14 Screen 1	Apr/May 2003	MW-14-1	5.0 U	1.000 U	4.6 J	0.010 U
MW-14 Screen 1	Jul/Aug 2003	MW-14-1	NA	NA	3.9 J	0.010 U
MW-14 Screen 1	Oct/Nov 2003	MW-14-1	NA	NA	0.0 UJ	0.010 U
MW-14 Screen 1	Feb 2004	MW-14-1	NA	NA	4.4	0.010 U
MW-14 Screen 1	Feb 2004	DUPE-3-1Q04	NA	NA	5.3	0.010 U
MW-14 Screen 1	Apr/May 2004	MW-14-1	5.0 UJ	0.120 U	15.0	0.010 U
MW-14 Screen 1	Jul/Aug 2004	MW-14-1	NA	NA	12.8 J	0.010 U
MW-14 Screen 1	Oct/Nov 2004	MW-14-1	NA	NA	13.5 J	0.010 U
MW-14 Screen 1	Jan/Feb 2005	MW-14-1	NA	NA	12.0	0.010 U
MW-14 Screen 1	Apr/May 2005	MW-14-1	1.8 J	0.100 J	8.3	0.010 U
MW-14 Screen 1	Jul/Sep 2005	MW-14-1	NA	NA	11.5	0.010 U
MW-14 Screen 1	Oct/Nov 2005	MW-14-1	NA	NA	10.8	0.010 U
MW-14 Screen 1	Oct/Nov 2005	DUPE-4-4Q05	NA	NA	11.9	0.010 U
MW-14 Screen 1	Mar/Apr 2006	MW-14-1	NA	NA	1.6	0.010 U
MW-14 Screen 1	May/June 2006	MW-14-1	1.0 U	1.000 U	1.7 J	0.010 U
MW-14 Screen 1	Aug/Sep 2006	MW-14-1	NA	NA	2.3 U	0.010 U
MW-14 Screen 1	Oct/Dec 2006	MW-14-1	NA	NA	1.8	0.010 U
MW-14 Screen 1	Mar/Apr 2007	MW-14-1	NA	NA	1.0 U	NA
MW-14 Screen 1	Jun/Jul 2007	MW-14-1	1.3	1.000 U	2.8	0.010 U
MW-14 Screen 1	Aug/Sep 2007	MW-14-1	NA	NA	11.2 E	0.010 U
MW-14 Screen 1	Oct/Dec 2007	MW-14-1	NA	NA	10.4 E	0.010 U
MW-14 Screen 1	Jan/Feb 2008	MW-14-1	NA	NA	1.0 U	0.010 U
MW-14 Screen 1	Apr/May 2008	MW-14-1	1.0 U	1.000 U	9.2	0.010 U
MW-14 Screen 1	Jul/Aug 2008	MW-14-1	NA	NA	5.0 U	0.010 U
MW-14 Screen 1	Oct/Nov 2008	MW-14-1	NA	NA	5.0 U	0.010 U
MW-14 Screen 2	Jan/Feb 2003	MW-14-2	NA	NA	3.7	0.010 U
MW-14 Screen 2	Apr/May 2003	MW-14-2	5.0 U	1.000 U	4.4 J	0.010 U
MW-14 Screen 2	Jul/Aug 2003	MW-14-2	NA	NA	1.9 J	0.010 U
MW-14 Screen 2	Oct/Nov 2003	MW-14-2	NA	NA	2.3 J	0.010 U

Sample Location	Sampling Event	Sample Number	Arsenic (µg/L)	Lead (µg/L)	Chromium, Total (µg/L)	Chromium, Hexavalent (mg/L)
MW-14 Screen 2	Feb 2004	MW-14-2	NA	NA	2.9	0.010 U
MW-14 Screen 2	Apr/May 2004	MW-14-2	2.6 UJ	0.120 U	11.0	0.010 U
MW-14 Screen 2	Jul/Aug 2004	MW-14-2	NA	NA	6.9 J	0.010 U
MW-14 Screen 2	Oct/Nov 2004	MW-14-2	NA	NA	10.7 J	0.010 U
MW-14 Screen 2	Jan/Feb 2005	MW-14-2	NA	NA	10.7	0.010 U
MW-14 Screen 2	Apr/May 2005	MW-14-2	5.0 U	0.087 J	7.6	0.010 U
MW-14 Screen 2	Jul/Sep 2005	MW-14-2	NA	NA	10.4	0.010 U
MW-14 Screen 2	Oct/Nov 2005	MW-14-2	NA	NA	9.8	0.010 U
MW-14 Screen 2	Mar/Apr 2006	MW-14-2	NA	NA	1.0	0.010 U
MW-14 Screen 2	May/June 2006	MW-14-2	1.0 U	1.000 U	1.5 J	0.010 U
MW-14 Screen 2	Aug/Sep 2006	MW-14-2	NA	NA	2.8 U	0.010 U
MW-14 Screen 2	Oct/Dec 2006	MW-14-2	NA	NA	1.5	0.010 U
MW-14 Screen 2	Mar/Apr 2007	MW-14-2	NA	NA	1.8	NA
MW-14 Screen 2	Jun/Jul 2007	MW-14-2	1.3	1.000 U	3.6	0.010 U
MW-14 Screen 2	Aug/Sep 2007	MW-14-2	NA	NA	15.3 E	0.010 U
MW-14 Screen 2	Oct/Dec 2007	MW-14-2	NA	NA	14.5 E	0.010 U
MW-14 Screen 2	Jan/Feb 2008	MW-14-2	NA	NA	8.8	0.010 U
MW-14 Screen 2	Apr/May 2008	MW-14-2	1.0 U	1.000 U	1.0 U	0.010 U
MW-14 Screen 2	Jul/Aug 2008	MW-14-2	NA	NA	5.0 U	0.010 U
MW-14 Screen 2	Jul/Aug 2008	DUPE-01-3Q08	NA	NA	5.0 U	0.010 U
MW-14 Screen 2	Oct/Nov 2008	MW-14-2	NA	NA	5.0 U	0.010 U
MW-14 Screen 3	Jan/Feb 2003	MW-14-3	NA	NA	3.6	0.010 U
MW-14 Screen 3	Apr/May 2003	MW-14-3	5.0 U	1.000 U	3.2 J	0.010 U
MW-14 Screen 3	Apr/May 2003	DUPE-2-2Q03	5.0 U	1.000 U	2.6 J	0.010 U
MW-14 Screen 3	Jul/Aug 2003	MW-14-3	NA	NA	3.6 J	0.010 U
MW-14 Screen 3	Jul/Aug 2003	DUPE-4-3-Q03	NA	NA	3.4 J	0.010 U
MW-14 Screen 3	Oct/Nov 2003	MW-14-3	NA	NA	2.7 J	0.010 U
MW-14 Screen 3	Feb 2004	MW-14-3	NA	NA	3.9	0.010 U
MW-14 Screen 3	Apr/May 2004	MW-14-3	2.9 UJ	0.120 U	10.1	0.010 U
MW-14 Screen 3	Jul/Aug 2004	MW-14-3	NA	NA	5.2 J	0.010 U
MW-14 Screen 3	Oct/Nov 2004	MW-14-3	NA	NA	8.6 J	0.010 U
MW-14 Screen 3	Jan/Feb 2005	MW-14-3	NA	NA	8.6	0.010 U
MW-14 Screen 3	Apr/May 2005	MW-14-3	1.1 J	0.150 J	5.6	0.010 U
MW-14 Screen 3	Jul/Sep 2005	MW-14-3	NA	NA	8.6	0.010 U
MW-14 Screen 3	Oct/Nov 2005	MW-14-3	NA	NA	9.1	0.010 U
MW-14 Screen 3	Mar/Apr 2006	MW-14-3	NA	NA	1.0 U	0.010 U
MW-14 Screen 3	May/June 2006	MW-14-3	1.0 U	1.000 U	1.0 U	0.010 U
MW-14 Screen 3	Aug/Sep 2006	MW-14-3	NA	NA	2.2 U	0.006 J
MW-14 Screen 3	Oct/Dec 2006	MW-14-3	NA	NA	1.1	0.010 U
MW-14 Screen 3	Mar/Apr 2007	MW-14-3	NA	NA	1.0 U	NA
MW-14 Screen 3	Jun/Jul 2007	MW-14-3	1.3	1.000 U	3.3	0.010 U
MW-14 Screen 3	Aug/Sep 2007	MW-14-3	NA	NA	13.6 E	0.010 U
MW-14 Screen 3	Oct/Dec 2007	MW-14-3	NA	NA	12.6 E	0.010 U
MW-14 Screen 3	Jan/Feb 2008	MW-14-3	NA	NA	7.9	0.010 U
MW-14 Screen 3	Apr/May 2008	MW-14-3	1.0 U	1.000 U	9.0	0.010 U
MW-14 Screen 3	Jul/Aug 2008	MW-14-3	NA	NA	5.0 U	0.010 U
MW-14 Screen 3	Oct/Nov 2008	MW-14-3	NA	NA	5.0 U	0.010 U
MW-14 Screen 3	Oct/Nov 2008	DUPE-05-4Q08	NA	NA	5.0 U	0.010 U

Sample Location	Sampling Event	Sample Number	Arsenic (µg/L)	Lead (µg/L)	Chromium, Total (µg/L)	Chromium, Hexavalent (mg/L)
MW-14 Screen 4	Jan/Feb 2003	MW-14-4	NA	NA	NA	0.010 U
MW-14 Screen 4	Jan/Feb 2003	DUPE-3-1Q03	NA	NA	NA	0.010 U
MW-14 Screen 4	Apr/May 2003	MW-14-4	5.0 U	1.000 U	3.8 J	0.010 U
MW-14 Screen 4	Jul/Aug 2003	MW-14-4	NA	NA	1.6 J	0.010 U
MW-14 Screen 4	Oct/Nov 2003	MW-14-4	NA	NA	3.7 J	0.010 U
MW-14 Screen 4	Apr/May 2004	MW-14-4	5.0 UJ	0.120 U	9.2	0.010 U
MW-14 Screen 4	Oct/Nov 2004	MW-14-4	NA	NA	8.4 J	0.010 U
MW-14 Screen 4	Apr/May 2005	MW-14-4	5.0 U	0.130 J	6.3	0.010 U
MW-14 Screen 4	Apr/May 2005	DUPE-4-2Q05	5.0 U	0.043 J	6.9	0.010 U
MW-14 Screen 4	Jul/Sep 2005	MW-14-4	NA	NA	9.8	0.010 U
MW-14 Screen 4	Oct/Nov 2005	MW-14-4	NA	NA	8.1	0.010 U
MW-14 Screen 4	May/June 2006	MW-14-4	1.0 U	1.000 U	3.2 J	0.010 U
MW-14 Screen 4	Oct/Dec 2006	MW-14-4	NA	NA	3.1	0.010 U
MW-14 Screen 4	Jun/Jul 2007	MW-14-4	1.1	1.000 U	5.1	0.010 U
MW-14 Screen 4	Oct/Dec 2007	MW-14-4	NA	NA	11.7 E	0.010 U
MW-14 Screen 4	Apr/May 2008	MW-14-4	1.0 U	1.000 U	8.7	0.010 U
MW-14 Screen 4	Oct/Nov 2008	MW-14-4	NA	NA	5.0 U	0.010 U
MW-14 Screen 5	Jan/Feb 2003	MW-14-5	NA	NA	NA	0.010 U
MW-14 Screen 5	Apr/May 2003	MW-14-5	5.0 U	1.000 U	2.1 J	0.010 U
MW-14 Screen 5	Oct/Nov 2003	MW-14-5	NA	NA	1.8 UJ	0.010 U
MW-14 Screen 5	Apr/May 2004	MW-14-5	3.2 UJ	0.120 U	5.8	0.010 U
MW-14 Screen 5	Oct/Nov 2004	MW-14-5	NA	NA	4.5 J	0.010 U
MW-14 Screen 5	Oct/Nov 2004	DUPE-2-4Q04	NA	NA	6.3 J	0.010 U
MW-14 Screen 5	Apr/May 2005	MW-14-5	3.0 J	0.040 J	3.9	0.010 U
MW-14 Screen 5	Jul/Sep 2005	MW-14-5	NA	NA	7.6	0.010 U
MW-14 Screen 5	Oct/Nov 2005	MW-14-5	NA	NA	5.1	0.010 U
MW-14 Screen 5	May/June 2006	MW-14-5	1.6 J	1.000 U	1.0 U	0.010 U
MW-14 Screen 5	Oct/Dec 2006	MW-14-5	NA	NA	1.6	0.010 U
MW-14 Screen 5	Jun/Jul 2007	MW-14-5	1.2	1.000 U	2.5	0.010 U
MW-14 Screen 5	Oct/Dec 2007	MW-14-5	NA	NA	7.7 E	0.010 U
MW-14 Screen 5	Apr/May 2008	MW-14-5	1.3	1.000 U	5.5	0.010 U
MW-14 Screen 5	Oct/Nov 2008	MW-14-5	NA	NA	5.0 U	0.010 U
MW-15	Jan/Feb 2003	MW-15	NA	NA	6.3	0.010 U
MW-15	Apr/May 2003	MW-15	2.1 J	0.150 J	3.9 J	0.010 U
MW-15	Jul/Aug 2003	MW-15	NA	NA	3.9 J	0.010 U
MW-15	Jul/Aug 2003	DUPE-6-3-Q03	NA	NA	3.6 J	0.010 U
MW-15	Oct/Nov 2003	MW-15	NA	NA	3.4 J	0.010 U
MW-15	Oct/Nov 2003	DUPE-2-4Q03	NA	NA	3.4 J	0.010 U
MW-15	Feb 2004	MW-15	NA	NA	1.3	0.010 U
MW-15	Apr/May 2004	MW-15	3.2 U	0.036 J	12.1	0.010 U
MW-15	Apr/May 2004	DUPE-6-2Q04	5.0 U	0.049 J	11.6	0.010 U
MW-15	Jul/Aug 2004	MW-15	NA	NA	12.6 J	0.010 U
MW-15	Oct/Nov 2004	MW-15	NA	NA	21.0	0.010 U
MW-15	Oct/Nov 2004	DUPE-7-11/22/04	NA	NA	12.0	0.010 U
MW-15	Jan/Feb 2005	MW-15	NA	NA	10.0	0.010 U
MW-15	Apr/May 2005	MW-15	1.5 J	0.490 J	5.7	0.009 J
MW-15	Jul/Sep 2005	MW-15	NA	NA	9.9 J	0.010 U
MW-15	Jul/Sep 2005	DUPE-9A-3Q05	NA	NA	6.9 J	0.010 U

Sample Location	Sampling Event	Sample Number	Arsenic (µg/L)	Lead (µg/L)	Chromium, Total (µg/L)	Chromium, Hexavalent (mg/L)
MW-15	Oct/Nov 2005	MW-15	NA	NA	7.7 J	0.010 U
MW-15	Mar/Apr 2006	MW-15	NA	NA	1.5	0.010 U
MW-15	May/June 2006	MW-15	1.0 U	2.360	3.8	0.010 U
MW-15	Aug/Sep 2006	MW-15	NA	NA	6.0	0.010 U
MW-15	Aug/Sep 2006	DUPE-7-3Q06	NA	NA	2.0 U	0.010 U
MW-15	Oct/Dec 2006	MW-15	NA	NA	3.3	0.010 U
MW-15	Mar/Apr 2007	MW-15	NA	NA	8.4	0.010 U
MW-15	Mar/Apr 2007	DUPE-8-1Q07	NA	NA	8.1	0.010 U
MW-15	Jun/Jul 2007	MW-15	1.0 U	1.960	5.6	0.010 U
MW-15	Aug/Sep 2007	MW-15	NA	NA	11.7	0.010 U
MW-15	Aug/Sep 2007	DUPE-3-3Q07	NA	NA	12.3	NA
MW-15	Oct/Dec 2007	MW-15	NA	NA	14.0	0.010 U
MW-15	Jan/Feb 2008	MW-15	NA	NA	19.1 E	0.010 U
MW-15	Apr/May 2008	MW-15	1.8	1.000 U	16.2 E	0.010 U
MW-15	Apr/May 2008	DUPE-7-2Q08	1.7	1.340	9.9 E	0.010 U
MW-15	Jul/Aug 2008	MW-15	NA	NA	5.1	0.010 U
MW-15	Oct/Nov 2008	MW-15	NA	NA	7.6	0.010 U
MW-16	Jan/Feb 2003	MW-16	NA	NA	7.2	0.010 U
MW-16	Apr/May 2003	MW-16	5.0 U	1.000 U	4.5 J	0.010 U
MW-16	Jul/Aug 2003	MW-16	NA	NA	2.7 J	0.010 U
MW-16	Oct/Nov 2003	MW-16	NA	NA	3.3 J	0.010 U
MW-16	Feb 2004	MW-16	NA	NA	8.2	0.010 U
MW-16	Apr/May 2004	MW-16	1.7 U	0.120 U	9.2	0.010 U
MW-16	Jul/Aug 2004	MW-16	NA	NA	9.1 J	0.010 U
MW-16	Oct/Nov 2004	MW-16	NA	NA	11.6 J	0.010 U
MW-16	Jan/Feb 2005	MW-16	NA	NA	14.9	0.010 U
MW-16	Jan/Feb 2005	DUPE-7-1Q05	NA	NA	14.4	0.010 U
MW-16	Apr/May 2005	MW-16	1.6 J	0.032 J	7.3	0.010 U
MW-16	Jul/Sep 2005	MW-16	NA	NA	38.0 J	0.010 U
MW-16	Oct/Nov 2005	MW-16	NA	NA	7.6 J	0.010 U
MW-16	Mar/Apr 2006	MW-16	NA	NA	13.9 J	0.005 J
MW-16	May/June 2006	MW-16	1.0 U	1.000 U	7.5 J	0.010 U
MW-16	Aug/Sep 2006	MW-16	NA	NA	8.4	0.010 U
MW-16	Aug/Sep 2006	DUPE-4-3Q06	NA	NA	2.1	0.010 U
MW-16	Oct/Dec 2006	MW-16	NA	NA	73.7	0.010 U
MW-16	Mar/Apr 2007	MW-16	NA	NA	11.3	0.010 U
MW-16	Mar/Apr 2007	DUPE-7-1Q07	NA	NA	10.5	0.010 U
MW-16	Jun/Jul 2007	MW-16	1.9	1.000 U	9.4	0.010 U
MW-16	Aug/Sep 2007	MW-16	NA	NA	12.7	0.010 U
MW-16	Aug/Sep 2007	DUPE-5-3Q07	NA	NA	13.0	0.010 U
MW-16	Oct/Dec 2007	MW-16	NA	NA	10.8	0.010 U
MW-16	Oct/Dec 2007	DUPE-5-4Q07	NA	NA	10.1	0.010 U
MW-16	Jan/Feb 2008	MW-16	NA	NA	2.0 J	0.010 U
MW-16	Apr/May 2008	MW-16	2.5	1.000 U	18.1 E	0.017
MW-16	Apr/May 2008	DUPE-6-2Q08	2.3	1.000 U	17.4 E	0.021
MW-16	Jul/Aug 2008	MW-16	NA	NA	8.1	0.010 U
MW-16	Oct/Nov 2008	MW-16	NA	NA	5.8	0.010 U
MW-17 Screen 1	Apr/May 2003	MW-17-1	5.0 U	1.000 U	2.9	0.010 U

Sample Location	Sampling Event	Sample Number	Arsenic (µg/L)	Lead (µg/L)	Chromium, Total (µg/L)	Chromium, Hexavalent (mg/L)
MW-17 Screen 1	Oct/Nov 2003	MW-17-1	NA	NA	2.1 J	0.010 U
MW-17 Screen 1	Apr/May 2004	MW-17-1	5.0 U	0.120 U	7.3	0.010 U
MW-17 Screen 1	Oct/Nov 2004	MW-17-1	NA	NA	8.9 J	0.010 U
MW-17 Screen 1	Apr/May 2005	MW-17-1	5.0 U	0.023 J	5.1	0.010 U
MW-17 Screen 1	Oct/Nov 2005	MW-17-1	NA	NA	5.8	0.010 U
MW-17 Screen 1	May/June 2006	MW-17-1	1.0 U	1.000 U	1.0 U	0.010 U
MW-17 Screen 1	May/June 2006	DUPE-3-2Q06	1.0 U	1.000 U	1.0 U	0.010 U
MW-17 Screen 1	Oct/Dec 2006	MW-17-1	NA	NA	1.0 U	0.010 U
MW-17 Screen 1	Jun/Jul 2007	MW-17-1	1.0 U	1.000 U	7.1	0.010 U
MW-17 Screen 1	Oct/Dec 2007	MW-17-1	NA	NA	12.4 E	0.010 U
MW-17 Screen 1	Apr/May 2008	MW-17-1	1.0 U	1.000 U	2.2	0.010 U
MW-17 Screen 1	Oct/Nov 2008	MW-17-1	NA	NA	5.0 U	0.010 U
MW-17 Screen 2	Jan/Feb 2003	MW-17-2	NA	NA	2.1	0.010 U
MW-17 Screen 2	Apr/May 2003	MW-17-2	5.0 U	0.140 J	2.0	0.010 U
MW-17 Screen 2	Jul/Aug 2003	MW-17-2	NA	NA	2.6 J	0.010 U
MW-17 Screen 2	Oct/Nov 2003	MW-17-2	NA	NA	2.8 J	0.010 U
MW-17 Screen 2	Feb 2004	MW-17-2	NA	NA	3.2	0.010 U
MW-17 Screen 2	Apr/May 2004	MW-17-2	5.0 U	0.009 U	7.6	0.010 U
MW-17 Screen 2	Jul/Aug 2004	MW-17-2	NA	NA	10.0	0.010 U
MW-17 Screen 2	Oct/Nov 2004	MW-17-2	NA	NA	11.8 J	0.010 U
MW-17 Screen 2	Jan/Feb 2005	MW-17-2	NA	NA	7.6	0.010 U
MW-17 Screen 2	Jan/Feb 2005	DUPE-3-1Q05	NA	NA	8.1	0.010 U
MW-17 Screen 2	Apr/May 2005	MW-17-2	5.0 U	0.032 J	8.6	0.010 U
MW-17 Screen 2	Jul/Sep 2005	MW-17-2	NA	NA	9.6	0.010 U
MW-17 Screen 2	Oct/Nov 2005	MW-17-2	NA	NA	8.8	0.010 U
MW-17 Screen 2	Mar/Apr 2006	MW-17-2	NA	NA	1.0 U	0.010 U
MW-17 Screen 2	May/June 2006	MW-17-2	1.0 U	1.000 U	1.6 J	0.010 U
MW-17 Screen 2	Aug/Sep 2006	MW-17-2	NA	NA	2.9 U	0.010 U
MW-17 Screen 2	Oct/Dec 2006	MW-17-2	NA	NA	3.3	0.010 U
MW-17 Screen 2	Oct/Dec 2006	DUPE-1-4Q06	NA	NA	2.4	0.010 U
MW-17 Screen 2	Mar/Apr 2007	MW-17-2	NA	NA	1.7	NA
MW-17 Screen 2	Mar/Apr 2007	DUPE-1-1Q07	NA	NA	1.8	NA
MW-17 Screen 2	Jun/Jul 2007	MW-17-2	1.0 U	1.000 U	10.2	0.010 U
MW-17 Screen 2	Aug/Sep 2007	MW-17-2	NA	NA	14.1 E	0.010 U
MW-17 Screen 2	Oct/Dec 2007	MW-17-2	NA	NA	14.8 E	0.010 U
MW-17 Screen 2	Jan/Feb 2008	MW-17-2	NA	NA	10.4	0.010 U
MW-17 Screen 2	Apr/May 2008	MW-17-2	1.0 U	1.000 U	3.0	0.010 U
MW-17 Screen 2	Jul/Aug 2008	MW-17-2	NA	NA	5.0 U	0.010 U
MW-17 Screen 2	Oct/Nov 2008	MW-17-2	NA	NA	5.0 U	0.010 U
MW-17 Screen 3	Jan/Feb 2003	MW-17-3	NA	NA	3.8	0.010 U
MW-17 Screen 3	Apr/May 2003	MW-17-3	5.0 U	0.160 J	3.0	0.010 U
MW-17 Screen 3	Jul/Aug 2003	MW-17-3	NA	NA	4.0 J	0.010 U
MW-17 Screen 3	Oct/Nov 2003	MW-17-3	NA	NA	3.8 J	0.010 U
MW-17 Screen 3	Oct/Nov 2003	DUPE-5-4Q03	NA	NA	3.7 J	0.010 U
MW-17 Screen 3	Feb 2004	MW-17-3	NA	NA	3.6	0.010 U
MW-17 Screen 3	Apr/May 2004	MW-17-3	2.5 J	0.001 J	8.1	0.010 U
MW-17 Screen 3	Jul/Aug 2004	MW-17-3	NA	NA	10.3	0.010 U
MW-17 Screen 3	Oct/Nov 2004	MW-17-3	NA	NA	10.2 J	0.006 J

Sample Location	Sampling Event	Sample Number	Arsenic (µg/L)	Lead (µg/L)	Chromium, Total (µg/L)	Chromium, Hexavalent (mg/L)
MW-17 Screen 3	Jan/Feb 2005	MW-17-3	NA	NA	7.2	0.010 U
MW-17 Screen 3	Apr/May 2005	MW-17-3	5.0 U	0.097 J	3.1	0.010 U
MW-17 Screen 3	Jul/Sep 2005	MW-17-3	NA	NA	10.8	0.010 U
MW-17 Screen 3	Oct/Nov 2005	MW-17-3	NA	NA	11.0	0.010 U
MW-17 Screen 3	Oct/Nov 2005	DUPE-1-4Q05	NA	NA	9.1	0.010 U
MW-17 Screen 3	Mar/Apr 2006	MW-17-3	NA	NA	2.2	0.010 U
MW-17 Screen 3	May/June 2006	MW-17-3	1.1 J	1.000 U	3.1 J	0.010 U
MW-17 Screen 3	Aug/Sep 2006	MW-17-3	NA	NA	4.0 U	0.010 U
MW-17 Screen 3	Oct/Dec 2006	MW-17-3	NA	NA	2.7	0.010 U
MW-17 Screen 3	Mar/Apr 2007	MW-17-3	NA	NA	2.3	NA
MW-17 Screen 3	Jun/Jul 2007	MW-17-3	2.0	1.000 U	9.2	0.010 U
MW-17 Screen 3	Jun/Jul 2007	DUPE-3-2Q07	2.3	1.000 U	9.1	0.010 U
MW-17 Screen 3	Aug/Sep 2007	MW-17-3	NA	NA	13.9 E	0.010 U
MW-17 Screen 3	Oct/Dec 2007	MW-17-3	NA	NA	13.2 E	0.010 U
MW-17 Screen 3	Jan/Feb 2008	MW-17-3	NA	NA	3.2 U	0.004 J
MW-17 Screen 3	Apr/May 2008	MW-17-3	1.5	1.000 U	5.7	0.010 U
MW-17 Screen 3	Jul/Aug 2008	MW-17-3	NA	NA	5.0 U	0.010 U
MW-17 Screen 3	Oct/Nov 2008	MW-17-3	NA	NA	5.0 U	0.010 U
MW-17 Screen 4	Jan/Feb 2003	MW-17-4	NA	NA	2.5	0.010 U
MW-17 Screen 4	Apr/May 2003	MW-17-4	2.2 J	0.230 J	2.2	0.010 U
MW-17 Screen 4	Jul/Aug 2003	MW-17-4	NA	NA	1.9 J	0.010 U
MW-17 Screen 4	Oct/Nov 2003	MW-17-4	NA	NA	1.5 UJ	0.010 U
MW-17 Screen 4	Feb 2004	MW-17-4	NA	NA	2.1	0.010 U
MW-17 Screen 4	Apr/May 2004	MW-17-4	3.9 J	0.140	5.6	0.010 U
MW-17 Screen 4	Jul/Aug 2004	MW-17-4	NA	NA	5.7	0.010 U
MW-17 Screen 4	Oct/Nov 2004	MW-17-4	NA	NA	6.1 J	0.010 U
MW-17 Screen 4	Jan/Feb 2005	MW-17-4	NA	NA	3.7	0.010 U
MW-17 Screen 4	Apr/May 2005	MW-17-4	5.0 U	0.052 J	3.7	0.010 U
MW-17 Screen 4	Jul/Sep 2005	MW-17-4	NA	NA	6.1	0.010 U
MW-17 Screen 4	Oct/Nov 2005	MW-17-4	NA	NA	4.6	0.010 U
MW-17 Screen 4	Mar/Apr 2006	MW-17-4	NA	NA	1.0 U	0.010 U
MW-17 Screen 4	May/June 2006	MW-17-4	4.2 J	1.000 U	1.0 U	0.010 U
MW-17 Screen 4	Aug/Sep 2006	MW-17-4	NA	NA	2.9 U	0.010 U
MW-17 Screen 4	Oct/Dec 2006	MW-17-4	NA	NA	1.1	0.010 U
MW-17 Screen 4	Mar/Apr 2007	MW-17-4	NA	NA	1.0 U	NA
MW-17 Screen 4	Jun/Jul 2007	MW-17-4	4.5	1.000 U	4.8	0.010 U
MW-17 Screen 4	Aug/Sep 2007	MW-17-4	NA	NA	8.7 E	0.010 U
MW-17 Screen 4	Oct/Dec 2007	MW-17-4	NA	NA	6.9 E	0.010 U
MW-17 Screen 4	Jan/Feb 2008	MW-17-4	NA	NA	5.4	0.010 U
MW-17 Screen 4	Apr/May 2008	MW-17-4	4.1	1.000 U	2.4	0.010 U
MW-17 Screen 4	Jul/Aug 2008	MW-17-4	NA	NA	5.0 U	0.010 U
MW-17 Screen 4	Jul/Aug 2008	DUPE-3-3Q08	NA	NA	5.0 U	0.010 U
MW-17 Screen 4	Oct/Nov 2008	MW-17-4	NA	NA	5.0 U	0.010 U
MW-17 Screen 4	Oct/Nov 2008	DUPE-03-4Q08	NA	NA	5.0 U	0.010 U
MW-17 Screen 5	Apr/May 2003	MW-17-5	3.2 J	0.590 J	1.6	0.010 U
MW-17 Screen 5	Oct/Nov 2003	MW-17-5	NA	NA	1.7 UJ	0.010 U
MW-17 Screen 5	Apr/May 2004	MW-17-5	12.0	73.300	8.3	0.010 U
MW-17 Screen 5	Oct/Nov 2004	MW-17-5	NA	NA	2.2 J	0.010 U

Sample Location	Sampling Event	Sample Number	Arsenic (µg/L)	Lead (µg/L)	Chromium, Total (µg/L)	Chromium, Hexavalent (mg/L)
MW-17 Screen 5	Apr/May 2005	MW-17-5	5.0 U	1.700	0.6 J	0.010 U
MW-17 Screen 5	Oct/Nov 2005	MW-17-5	NA	NA	0.7 J	0.010 U
MW-17 Screen 5	May/Jun 2006	MW-17-5	7.1 J	1.910 J	1.2 J	0.010 U
MW-17 Screen 5	Oct/Dec 2006	MW-17-5	NA	NA	1.0 U	0.010 U
MW-17 Screen 5	Jun/Jul 2007	MW-17-5	7.7	1.890	1.5	0.010 U
MW-17 Screen 5	Oct/Dec 2007	MW-17-5	NA	NA	1.3 U	0.010 U
MW-17 Screen 5	Apr/May 2008	MW-17-5	8.3	1.200	1.9	0.010 U
MW-17 Screen 5	Oct/Nov 2008	MW-17-5	NA	NA	5.0 U	0.010 U
MW-18 Screen 1	Apr/May 2003	MW-18-1	5.0 UJ	1.000 U	0.4 UJ	0.010 U
MW-18 Screen 1	Oct/Nov 2003	MW-18-1	NA	NA	1.5 U	0.010 U
MW-18 Screen 1	Apr/May 2004	MW-18-1	5.0 U	0.120 U	8.4 J	0.010 U
MW-18 Screen 1	Oct/Nov 2004	MW-18-1	NA	NA	10.6 J	0.010 U
MW-18 Screen 1	Apr/May 2005	MW-18-1	5.9	0.098 J	5.9	0.010 U
MW-18 Screen 1	Jul/Sep 2005	MW-18-1	NA	NA	8.2	0.010 U
MW-18 Screen 1	Oct/Nov 2005	MW-18-1	NA	NA	4.6	0.010 U
MW-18 Screen 1	May/Jun 2006	MW-18-1	1.0 U	1.000 U	1.0 U	0.010 U
MW-18 Screen 1	May/Jun 2006	DUPE-4-2Q06	1.0 U	1.000 U	1.0 U	0.010 U
MW-18 Screen 1	Oct/Dec 2006	MW-18-1	NA	NA	2.7 J	0.010 U
MW-18 Screen 1	Jun/Jul 2007	MW-18-1	1.0 U	1.000 U	6.6	0.010 U
MW-18 Screen 1	Oct/Dec 2007	MW-18-1	NA	NA	9.9	0.010 U
MW-18 Screen 1	Apr/May 2008	MW-18-1	1.0 U	1.000 U	4.1	0.010 U
MW-18 Screen 1	Apr/May 2008	DUPE-2-2Q08	1.0 U	1.000 U	2.2	0.010 U
MW-18 Screen 1	Oct/Nov 2008	MW-18-1	NA	NA	5.0 U	0.010 U
MW-18 Screen 2	Jan/Feb 2003	MW-18-2	NA	NA	3.6	0.010 U
MW-18 Screen 2	Apr/May 2003	MW-18-2	5.0 UJ	1.000 U	1.0 UJ	0.010 U
MW-18 Screen 2	Jul/Aug 2003	MW-18-2	NA	NA	2.1 J	0.010 U
MW-18 Screen 2	Oct/Nov 2003	MW-18-2	NA	NA	1.9 U	0.010 U
MW-18 Screen 2	Feb 2004	MW-18-2	NA	NA	3.5	0.010 U
MW-18 Screen 2	Apr/May 2004	MW-18-2	5.0 U	0.120 U	9.3 J	0.010 U
MW-18 Screen 2	Jul/Aug 2004	MW-18-2	NA	NA	4.6 J	0.010 U
MW-18 Screen 2	Oct/Nov 2004	MW-18-2	NA	NA	11.9 J	0.010 U
MW-18 Screen 2	Jan/Feb 2005	MW-18-2	NA	NA	5.1	0.010 U
MW-18 Screen 2	Jan/Feb 2005	DUPE-4-1Q05	NA	NA	6.9	0.010 U
MW-18 Screen 2	Apr/May 2005	MW-18-2	4.4 J	0.086 J	6.6	0.010 U
MW-18 Screen 2	Apr/May 2005	DUPE-1-2Q05	3.7 J	0.064 J	7.6	0.010 U
MW-18 Screen 2	Jul/Sep 2005	MW-18-2	NA	NA	7.7	0.010 U
MW-18 Screen 2	Oct/Nov 2005	MW-18-2	NA	NA	6.2	0.010 U
MW-18 Screen 2	Mar/Apr 2006	MW-18-2	NA	NA	1.0 U	0.010 U
MW-18 Screen 2	May/Jun 2006	MW-18-2	1.6 J	1.000 U	1.0 U	0.010 U
MW-18 Screen 2	Aug/Sep 2006	MW-18-2	NA	NA	1.8 U	0.010 U
MW-18 Screen 2	Oct/Dec 2006	MW-18-2	NA	NA	1.4 J	0.010 U
MW-18 Screen 2	Mar/Apr 2007	MW-18-2	NA	NA	1.0 U	NA
MW-18 Screen 2	Mar/Apr 2007	DUPE-2-1Q07	NA	NA	1.0 U	NA
MW-18 Screen 2	Jun/Jul 2007	MW-18-2	1.6	1.000 U	7.7	0.010 U
MW-18 Screen 2	Aug/Sep 2007	MW-18-2	NA	NA	12.4 E	0.010 U
MW-18 Screen 2	Oct/Dec 2007	MW-18-2	NA	NA	11.4	0.010 U
MW-18 Screen 2	Jan/Feb 2008	MW-18-2	NA	NA	9.1	0.010 U
MW-18 Screen 2	Apr/May 2008	MW-18-2	1.2	1.000 U	3.6	0.010 U

Sample Location	Sampling Event	Sample Number	Arsenic (µg/L)	Lead (µg/L)	Chromium, Total (µg/L)	Chromium, Hexavalent (mg/L)
MW-18 Screen 2	Jul/Aug 2008	MW-18-2	NA	NA	5.0 U	0.010 U
MW-18 Screen 2	Oct/Nov 2008	MW-18-2	NA	NA	5.0 U	0.010 U
MW-18 Screen 3	Jan/Feb 2003	MW-18-3	NA	NA	7.8	0.010 U
MW-18 Screen 3	Apr/May 2003	MW-18-3	5.0 UJ	1.000 U	5.4 J	0.010 U
MW-18 Screen 3	Jul/Aug 2003	MW-18-3	NA	NA	5.9 J	0.010 U
MW-18 Screen 3	Oct/Nov 2003	MW-18-3	NA	NA	5.9	0.010 U
MW-18 Screen 3	Feb 2004	MW-18-3	NA	NA	8.6	0.010 U
MW-18 Screen 3	Apr/May 2004	MW-18-3	5.0 U	0.120 U	15.5 J	0.010 U
MW-18 Screen 3	Jul/Aug 2004	MW-18-3	NA	NA	9.3 J	0.010 U
MW-18 Screen 3	Oct/Nov 2004	MW-18-3	NA	NA	19.2 J	0.010 U
MW-18 Screen 3	Jan/Feb 2005	MW-18-3	NA	NA	10.8	0.010 U
MW-18 Screen 3	Apr/May 2005	MW-18-3	6.5	0.082 J	11.7	0.010 U
MW-18 Screen 3	Jul/Sep 2005	MW-18-3	NA	NA	11.8	0.010 U
MW-18 Screen 3	Oct/Nov 2005	MW-18-3	NA	NA	14.0	0.005 J
MW-18 Screen 3	Mar/Apr 2006	MW-18-3	NA	NA	5.4 J	0.010 U
MW-18 Screen 3	May/June 2006	MW-18-3	1.7 J	1.000 U	6.1 J	0.010 U
MW-18 Screen 3	Aug/Sep 2006	MW-18-3	NA	NA	5.7	0.010 U
MW-18 Screen 3	Oct/Dec 2006	MW-18-3	NA	NA	5.4 J	0.010 U
MW-18 Screen 3	Mar/Apr 2007	MW-18-3	NA	NA	4.9	NA
MW-18 Screen 3	Jun/Jul 2007	MW-18-3	1.7	1.000 U	12.9	0.010 U
MW-18 Screen 3	Aug/Sep 2007	MW-18-3	NA	NA	14.2 E	0.010 U
MW-18 Screen 3	Oct/Dec 2007	MW-18-3	NA	NA	16.6	0.010 U
MW-18 Screen 3	Jan/Feb 2008	MW-18-3	NA	NA	12.9	0.005 J
MW-18 Screen 3	Apr/May 2008	MW-18-3	1.5	1.000 U	7.4	0.010 U
MW-18 Screen 3	Jul/Aug 2008	MW-18-3	NA	NA	5.0 U	0.010 U
MW-18 Screen 3	Jul/Aug 2008	DUPE-4-3Q08	NA	NA	5.0 U	0.010 U
MW-18 Screen 3	Oct/Nov 2008	MW-18-3	NA	NA	5.0 U	0.010 U
MW-18 Screen 4	Jan/Feb 2003	MW-18-4	NA	NA	4.1	0.010 U
MW-18 Screen 4	Apr/May 2003	MW-18-4	5.0 UJ	0.140 J	2.0 J	0.010 U
MW-18 Screen 4	Apr/May 2003	DUPE-7-2Q03	5.0 UJ	0.130 J	2.2 J	0.010 U
MW-18 Screen 4	Jul/Aug 2003	MW-18-4	NA	NA	2.7 J	0.010 U
MW-18 Screen 4	Oct/Nov 2003	MW-18-4	NA	NA	2.6 U	0.010 U
MW-18 Screen 4	Feb 2004	MW-18-4	NA	NA	5.4	0.010 U
MW-18 Screen 4	Apr/May 2004	MW-18-4	5.0 U	0.120 U	6.9 J	0.010 U
MW-18 Screen 4	Jul/Aug 2004	MW-18-4	NA	NA	5.4 J	0.010 U
MW-18 Screen 4	Oct/Nov 2004	MW-18-4	NA	NA	12.9 J	0.010 U
MW-18 Screen 4	Jan/Feb 2005	MW-18-4	NA	NA	7.0	0.010 U
MW-18 Screen 4	Apr/May 2005	MW-18-4	3.6 J	0.036 J	7.4	0.010 U
MW-18 Screen 4	Jul/Sep 2005	MW-18-4	NA	NA	7.0	0.010 U
MW-18 Screen 4	Oct/Nov 2005	MW-18-4	NA	NA	7.0	0.010 U
MW-18 Screen 4	Mar/Apr 2006	MW-18-4	NA	NA	1.8 J	0.010 U
MW-18 Screen 4	May/June 2006	MW-18-4	1.3 J	1.000 U	1.9 J	0.010 U
MW-18 Screen 4	Aug/Sep 2006	MW-18-4	NA	NA	3.1 U	0.010 U
MW-18 Screen 4	Oct/Dec 2006	MW-18-4	NA	NA	2.3 J	0.010 U
MW-18 Screen 4	Mar/Apr 2007	MW-18-4	NA	NA	1.7	NA
MW-18 Screen 4	Jun/Jul 2007	MW-18-4	1.2	1.000 U	7.2	0.010 U
MW-18 Screen 4	Aug/Sep 2007	MW-18-4	NA	NA	9.5 E	0.010 U
MW-18 Screen 4	Oct/Dec 2007	MW-18-4	NA	NA	12.0	0.010 U

Sample Location	Sampling Event	Sample Number	Arsenic (µg/L)	Lead (µg/L)	Chromium, Total (µg/L)	Chromium, Hexavalent (mg/L)
MW-18 Screen 4	Jan/Feb 2008	MW-18-4	NA	NA	9.6	0.010 U
MW-18 Screen 4	Apr/May 2008	MW-18-4	1.4	1.000 U	6.0	0.010 U
MW-18 Screen 4	Jul/Aug 2008	MW-18-4	NA	NA	5.0 U	0.010 U
MW-18 Screen 4	Oct/Nov 2008	MW-18-4	NA	NA	5.0 U	0.010 U
MW-18 Screen 4	Oct/Nov 2008	DUPE-02-4Q08	NA	NA	5.0 U	0.010 U
MW-18 Screen 5	Jan/Feb 2003	MW-18-5	NA	NA	NA	0.010 U
MW-18 Screen 5	Apr/May 2003	MW-18-5	5.0 UJ	1.000 U	0.4 UJ	0.010 U
MW-18 Screen 5	Oct/Nov 2003	MW-18-5	NA	NA	1.0 U	0.010 U
MW-18 Screen 5	Apr/May 2004	MW-18-5	5.0 U	0.120 U	6.1 J	0.010 U
MW-18 Screen 5	Oct/Nov 2004	MW-18-5	NA	NA	9.0 J	0.010 U
MW-18 Screen 5	Apr/May 2005	MW-18-5	3.6 J	0.035 J	4.3	0.010 U
MW-18 Screen 5	Jul/Sep 2005	MW-18-5	NA	NA	6.9	0.010 U
MW-18 Screen 5	Oct/Nov 2005	MW-18-5	NA	NA	4.2	0.010 U
MW-18 Screen 5	May/June 2006	MW-18-5	1.2 J	1.000 U	1.0 U	0.010 U
MW-18 Screen 5	Oct/Dec 2006	MW-18-5	NA	NA	1.4 J	0.010 U
MW-18 Screen 5	Jun/Jul 2007	MW-18-5	1.1	1.000 U	5.2	0.010 U
MW-18 Screen 5	Oct/Dec 2007	MW-18-5	NA	NA	8.4	0.010 U
MW-18 Screen 5	Apr/May 2008	MW-18-5	1.0	1.000 U	3.2	0.010 U
MW-18 Screen 5	Oct/Nov 2008	MW-18-5	NA	NA	5.0 U	0.010 U
MW-19 Screen 1	Jan/Feb 2003	MW-19-1	NA	NA	NA	0.010 U
MW-19 Screen 1	Apr/May 2003	MW-19-1	5.0 U	1.000 U	1.7 J	0.010 U
MW-19 Screen 1	Oct/Nov 2003	MW-19-1	NA	NA	1.2 U	0.010 U
MW-19 Screen 1	Apr/May 2004	MW-19-1	5.0 U	0.230	0.6 U	0.010 U
MW-19 Screen 1	Oct/Nov 2004	MW-19-1	NA	NA	0.2 U	0.010 U
MW-19 Screen 1	Apr/May 2005	MW-19-1	1.7 J	0.033 J	2.5	0.010 U
MW-19 Screen 1	Jul/Sep 2005	MW-19-1	NA	NA	6.3	0.010 U
MW-19 Screen 1	Oct/Nov 2005	MW-19-1	NA	NA	5.9	0.010 U
MW-19 Screen 1	May/June 2006	MW-19-1	1.0 U	1.000 U	1.0 U	0.003 J
MW-19 Screen 1	Oct/Dec 2006	MW-19-1	NA	NA	1.0 U	0.010 U
MW-19 Screen 1	Jun/Jul 2007	MW-19-1	1.0 U	1.000 U	6.7	0.008 J
MW-19 Screen 1	Oct/Dec 2007	MW-19-1	NA	NA	1.0 U	0.010 U
MW-19 Screen 1	Apr/May 2008	MW-19-1	1.0 U	1.000 U	1.0 U	0.010 U
MW-19 Screen 1	Oct/Nov 2008	MW-19-1	NA	NA	5.0 U	0.010 U
MW-19 Screen 2	Jan/Feb 2003	MW-19-2	NA	NA	NA	0.010 U
MW-19 Screen 2	Apr/May 2003	MW-19-2	5.0 U	1.000 U	4.2 J	0.010 U
MW-19 Screen 2	Oct/Nov 2003	MW-19-2	NA	NA	4.0	0.010 U
MW-19 Screen 2	Apr/May 2004	MW-19-2	5.0 U	0.001 J	10.0	0.010 U
MW-19 Screen 2	Oct/Nov 2004	MW-19-2	NA	NA	5.1	0.010 U
MW-19 Screen 2	Apr/May 2005	MW-19-2	1.8 J	0.027 J	4.3	0.010 U
MW-19 Screen 2	Jul/Sep 2005	MW-19-2	NA	NA	14.1	0.010 U
MW-19 Screen 2	Oct/Nov 2005	MW-19-2	NA	NA	11.1	0.010 U
MW-19 Screen 2	May/June 2006	MW-19-2	1.0 U	1.000 U	1.9 J	0.010 U
MW-19 Screen 2	Oct/Dec 2006	MW-19-2	NA	NA	1.9	0.010 U
MW-19 Screen 2	Jun/Jul 2007	MW-19-2	1.3	1.000 U	10.8	0.010 U
MW-19 Screen 2	Oct/Dec 2007	MW-19-2	NA	NA	3.0	0.010 U
MW-19 Screen 2	Apr/May 2008	MW-19-2	1.0 U	1.000 U	2.1	0.010 U
MW-19 Screen 2	Oct/Nov 2008	MW-19-2	NA	NA	5.0 U	0.010 U
MW-19 Screen 3	Jan/Feb 2003	MW-19-3	NA	NA	NA	0.010 U

Sample Location	Sampling Event	Sample Number	Arsenic (µg/L)	Lead (µg/L)	Chromium, Total (µg/L)	Chromium, Hexavalent (mg/L)
MW-19 Screen 3	Apr/May 2003	MW-19-3	5.0 U	1.000 U	5.0 J	0.010 U
MW-19 Screen 3	Oct/Nov 2003	MW-19-3	NA	NA	4.3 J	0.010 U
MW-19 Screen 3	Apr/May 2004	MW-19-3	5.0 U	0.120 U	10.7	0.010 U
MW-19 Screen 3	Oct/Nov 2004	MW-19-3	NA	NA	15.8	0.010 U
MW-19 Screen 3	Apr/May 2005	MW-19-3	4.3 J	0.032 J	4.8	0.010 U
MW-19 Screen 3	Jul/Sep 2005	MW-19-3	NA	NA	9.8	0.010 U
MW-19 Screen 3	Oct/Nov 2005	MW-19-3	NA	NA	9.2	0.010 U
MW-19 Screen 3	May/June 2006	MW-19-3	1.0 U	1.000 U	2.4 J	0.003 J
MW-19 Screen 3	May/June 2006	DUPE-1-2Q06	1.0 U	1.000 U	2.5 J	0.003 J
MW-19 Screen 3	Oct/Dec 2006	MW-19-3	NA	NA	2.6	0.010 U
MW-19 Screen 3	Jun/Jul 2007	MW-19-3	1.4	1.000 U	10.6	0.005 J
MW-19 Screen 3	Oct/Dec 2007	MW-19-3	NA	NA	2.8	0.010 U
MW-19 Screen 3	Apr/May 2008	MW-19-3	1.1	1.000 U	2.7	0.010 U
MW-19 Screen 3	Oct/Nov 2008	MW-19-3	NA	NA	5.0 U	0.010 U
MW-19 Screen 4	Jan/Feb 2003	MW-19-4	NA	NA	NA	0.010 U
MW-19 Screen 4	Jan/Feb 2003	DUPE-2-1Q03	NA	NA	NA	0.010 U
MW-19 Screen 4	Apr/May 2003	MW-19-4	5.0 U	1.000 U	2.4 J	0.010 U
MW-19 Screen 4	Oct/Nov 2003	MW-19-4	NA	NA	2.4 U	0.010 U
MW-19 Screen 4	Apr/May 2004	MW-19-4	5.0 U	0.120 U	7.3	0.010 U
MW-19 Screen 4	Oct/Nov 2004	MW-19-4	NA	NA	10.7	0.010 U
MW-19 Screen 4	Apr/May 2005	MW-19-4	3.1 J	0.019 J	3.2	0.010 U
MW-19 Screen 4	Jul/Sep 2005	MW-19-4	NA	NA	10.1	0.010 U
MW-19 Screen 4	Oct/Nov 2005	MW-19-4	NA	NA	8.3	0.010 U
MW-19 Screen 4	May/June 2006	MW-19-4	1.0 U	1.000 U	1.4 J	0.003 J
MW-19 Screen 4	Oct/Dec 2006	MW-19-4	NA	NA	1.6	0.010 U
MW-19 Screen 4	Jun/Jul 2007	MW-19-4	1.4	1.000 U	8.7	0.010 U
MW-19 Screen 4	Oct/Dec 2007	MW-19-4	NA	NA	1.2	0.010 U
MW-19 Screen 4	Apr/May 2008	MW-19-4	1.1	1.000 U	1.5	0.010 U
MW-19 Screen 4	Oct/Nov 2008	MW-19-4	NA	NA	5.0 U	0.010 U
MW-19 Screen 5	Jan/Feb 2003	MW-19-5	NA	NA	NA	0.010 U
MW-19 Screen 5	Apr/May 2003	MW-19-5	5.0 U	1.000 U	2.5 J	0.010 U
MW-19 Screen 5	Oct/Nov 2003	MW-19-5	NA	NA	1.8 U	0.010 U
MW-19 Screen 5	Apr/May 2004	MW-19-5	5.0 U	0.120 U	5.4	0.010 U
MW-19 Screen 5	Oct/Nov 2004	MW-19-5	NA	NA	9.0	0.010 U
MW-19 Screen 5	Apr/May 2005	MW-19-5	4.1 J	0.077 J	3.6	0.010 U
MW-19 Screen 5	Jul/Sep 2005	MW-19-5	NA	NA	9.0	0.010 U
MW-19 Screen 5	Oct/Nov 2005	MW-19-5	NA	NA	6.5	0.010 U
MW-19 Screen 5	Oct/Nov 2005	DUPE-2-4Q05	NA	NA	6.7	0.010 U
MW-19 Screen 5	May/June 2006	MW-19-5	1.0 U	1.000 U	1.0 U	0.010 U
MW-19 Screen 5	Oct/Dec 2006	MW-19-5	NA	NA	1.0 U	0.010 U
MW-19 Screen 5	Jun/Jul 2007	MW-19-5	1.0 U	1.000 U	8.3	0.010 U
MW-19 Screen 5	Oct/Dec 2007	MW-19-5	NA	NA	1.0 U	0.010 U
MW-19 Screen 5	Apr/May 2008	MW-19-5	1.0 U	1.000 U	1.0 U	0.010 U
MW-19 Screen 5	Oct/Nov 2008	MW-19-5	NA	NA	5.0 U	0.010 U
MW-20 Screen 1	Jan/Feb 2003	MW-20-1	NA	NA	2.8	0.010 U
MW-20 Screen 1	Jan/Feb 2003	DUPE-1-1Q03	NA	NA	2.5	0.010 U
MW-20 Screen 1	Apr/May 2003	MW-20-1	5.0 U	1.000 U	2.4 J	0.010 U
MW-20 Screen 1	Apr/May 2003	DUPE-3-2Q03	5.0 U	1.000 U	2.1 J	0.010 U

Sample Location	Sampling Event	Sample Number	Arsenic (µg/L)	Lead (µg/L)	Chromium, Total (µg/L)	Chromium, Hexavalent (mg/L)
MW-20 Screen 1	Jul/Aug 2003	MW-20-1	NA	NA	1.8 J	0.010 U
MW-20 Screen 1	Oct/Nov 2003	MW-20-1	NA	NA	1.9 J	0.010 U
MW-20 Screen 1	Feb 2004	MW-20-1	NA	NA	3.2	0.010 U
MW-20 Screen 1	Apr/May 2004	MW-20-1	5.0 U	0.120 U	6.6 J	0.010 U
MW-20 Screen 1	Jul/Aug 2004	MW-20-1	NA	NA	10.5	0.010 U
MW-20 Screen 1	Oct/Nov 2004	MW-20-1	NA	0.016 U	7.0 J	0.010 U
MW-20 Screen 1	Jan/Feb 2005	MW-20-1	NA	NA	3.5	0.010 U
MW-20 Screen 1	Apr/May 2005	MW-20-1	5.0 U	0.031 J	4.8	0.010 U
MW-20 Screen 1	Jul/Sep 2005	MW-20-1	NA	NA	7.0	0.010 U
MW-20 Screen 1	Oct/Nov 2005	MW-20-1	NA	NA	8.0	0.010 U
MW-20 Screen 1	Mar/Apr 2006	MW-20-1	NA	NA	1.0 U	0.010 U
MW-20 Screen 1	May/June 2006	MW-20-1	1.0 U	1.000 U	1.0 U	0.010 U
MW-20 Screen 1	Aug/Sep 2006	MW-20-1	NA	NA	2.4 J	0.005 J
MW-20 Screen 1	Oct/Dec 2006	MW-20-1	NA	NA	1.0 U	0.010 U
MW-20 Screen 1	Mar/Apr 2007	MW-20-1	NA	NA	1.0	NA
MW-20 Screen 1	Jun/Jul 2007	MW-20-1	1.0 U	1.000 U	7.4	0.010 U
MW-20 Screen 1	Jun/Jul 2007	DUPE-2-2Q07	1.0 U	1.000 U	7.7	0.006 J
MW-20 Screen 1	Aug/Sep 2007	MW-20-1	NA	NA	10.9	0.010 U
MW-20 Screen 1	Oct/Dec 2007	MW-20-1	NA	NA	8.8	0.010 U
MW-20 Screen 1	Jan/Feb 2008	MW-20-1	NA	NA	6.8	0.010 U
MW-20 Screen 1	Apr/May 2008	MW-20-1	1.0 U	1.000 U	1.0 U	0.010 U
MW-20 Screen 1	Jul/Aug 2008	MW-20-1	NA	NA	5.0 U	0.010 U
MW-20 Screen 1	Oct/Nov 2008	MW-20-1	NA	NA	5.0 U	0.010 U
MW-20 Screen 1	Oct/Nov 2008	MW-20-1RS	NA	NA	5.0 U	0.010 U
MW-20 Screen 2	Jan/Feb 2003	MW-20-2	NA	NA	2.2	0.010 U
MW-20 Screen 2	Apr/May 2003	MW-20-2	5.0 U	1.000 U	2.1 J	0.010 U
MW-20 Screen 2	Jul/Aug 2003	MW-20-2	NA	NA	1.5 J	0.010 U
MW-20 Screen 2	Oct/Nov 2003	MW-20-2	NA	NA	1.3 UJ	0.010 U
MW-20 Screen 2	Oct/Nov 2003	DUPE-6-4Q03	NA	NA	1.4 UJ	0.010 U
MW-20 Screen 2	Feb 2004	MW-20-2	NA	NA	2.6	0.010 U
MW-20 Screen 2	Apr/May 2004	MW-20-2	5.0 U	0.120 U	5.1 J	0.010 U
MW-20 Screen 2	Jul/Aug 2004	MW-20-2	NA	NA	0.9	0.010 U
MW-20 Screen 2	Oct/Nov 2004	MW-20-2	NA	0.120 U	5.6 J	0.010 U
MW-20 Screen 2	Jan/Feb 2005	MW-20-2	NA	NA	4.2	0.010 U
MW-20 Screen 2	Apr/May 2005	MW-20-2	5.0 U	0.009 J	3.8	0.010 U
MW-20 Screen 2	Jul/Sep 2005	MW-20-2	NA	NA	6.3	0.010 U
MW-20 Screen 2	Oct/Nov 2005	MW-20-2	NA	NA	6.0	0.010 U
MW-20 Screen 2	Mar/Apr 2006	MW-20-2	NA	NA	1.0 U	0.010 U
MW-20 Screen 2	May/June 2006	MW-20-2	1.1 J	1.000 U	1.0 U	0.010 U
MW-20 Screen 2	Aug/Sep 2006	MW-20-2	NA	NA	1.2 J	0.010 U
MW-20 Screen 2	Oct/Dec 2006	MW-20-2	NA	NA	1.0 U	0.010 U
MW-20 Screen 2	Mar/Apr 2007	MW-20-2	NA	NA	1.0 U	NA
MW-20 Screen 2	Mar/Apr 2007	DUPE-3-1Q07	NA	NA	1.0 U	NA
MW-20 Screen 2	Jun/Jul 2007	MW-20-2	1.3	1.000 U	5.6	0.010 U
MW-20 Screen 2	Aug/Sep 2007	MW-20-2	NA	NA	9.4	0.010 U
MW-20 Screen 2	Oct/Dec 2007	MW-20-2	NA	NA	9.3	0.010 U
MW-20 Screen 2	Jan/Feb 2008	MW-20-2	NA	NA	7.4	0.010 U
MW-20 Screen 2	Apr/May 2008	MW-20-2	1.2	1.000 U	1.0 U	0.010 U

Sample Location	Sampling Event	Sample Number	Arsenic (µg/L)	Lead (µg/L)	Chromium, Total (µg/L)	Chromium, Hexavalent (mg/L)
MW-20 Screen 2	Jul/Aug 2008	MW-20-2	NA	NA	5.0 U	0.010 U
MW-20 Screen 2	Oct/Nov 2008	MW-20-2	NA	NA	5.0 U	0.010 U
MW-20 Screen 2	Oct/Nov 2008	MW-20-2RS	NA	NA	5.0 U	0.010 U
MW-20 Screen 3	Jan/Feb 2003	MW-20-3	NA	NA	1.7 U	0.010 U
MW-20 Screen 3	Apr/May 2003	MW-20-3	5.0 U	1.000 U	4.2 J	0.010 U
MW-20 Screen 3	Jul/Aug 2003	MW-20-3	NA	NA	4.0 J	0.010 U
MW-20 Screen 3	Jul/Aug 2003	DUPE-2-3Q03	NA	NA	4.0 J	0.010 U
MW-20 Screen 3	Oct/Nov 2003	MW-20-3	NA	NA	2.9 J	0.010 U
MW-20 Screen 3	Feb 2004	MW-20-3	NA	NA	4.2	0.010 U
MW-20 Screen 3	Apr/May 2004	MW-20-3	2.5 J	0.120 U	10.5 J	0.010 U
MW-20 Screen 3	Jul/Aug 2004	MW-20-3	NA	NA	12.7	0.010 U
MW-20 Screen 3	Oct/Nov 2004	MW-20-3	NA	0.120 U	10.4 J	0.010 U
MW-20 Screen 3	Jan/Feb 2005	MW-20-3	NA	NA	5.5	0.010 U
MW-20 Screen 3	Apr/May 2005	MW-20-3	5.0 U	0.014 J	5.3	0.010 U
MW-20 Screen 3	Jul/Sep 2005	MW-20-3	NA	NA	11.6	0.010 U
MW-20 Screen 3	Oct/Nov 2005	MW-20-3	NA	NA	8.8	0.010 U
MW-20 Screen 3	Mar/Apr 2006	MW-20-3	NA	NA	2.0	0.010 U
MW-20 Screen 3	May/June 2006	MW-20-3	1.6 J	1.000 U	2.0 J	0.004 J
MW-20 Screen 3	Aug/Sep 2006	MW-20-3	NA	NA	2.9 J	0.010 U
MW-20 Screen 3	Oct/Dec 2006	MW-20-3	NA	NA	1.7	0.010 U
MW-20 Screen 3	Mar/Apr 2007	MW-20-3	NA	NA	1.9	NA
MW-20 Screen 3	Jun/Jul 2007	MW-20-3	2.0	1.000 U	9.7	0.010 U
MW-20 Screen 3	Aug/Sep 2007	MW-20-3	NA	NA	15.1	0.010 U
MW-20 Screen 3	Oct/Dec 2007	MW-20-3	NA	NA	11.8	0.010 U
MW-20 Screen 3	Jan/Feb 2008	MW-20-3	NA	NA	7.7	0.010 U
MW-20 Screen 3	Apr/May 2008	MW-20-3	1.4	1.000 U	1.0 U	0.010 U
MW-20 Screen 3	Jul/Aug 2008	MW-20-3	NA	NA	5.0 U	0.010 U
MW-20 Screen 3	Oct/Nov 2008	MW-20-3	NA	NA	5.0 U	0.010 U
MW-20 Screen 3	Oct/Nov 2008	MW-20-3RS	NA	NA	5.0 U	0.010 U
MW-20 Screen 4	Jan/Feb 2003	MW-20-4	NA	NA	2.4	0.010 U
MW-20 Screen 4	Apr/May 2003	MW-20-4	5.0 U	1.000 U	2.2 J	0.010 U
MW-20 Screen 4	Jul/Aug 2003	MW-20-4	NA	NA	1.9 J	0.010 U
MW-20 Screen 4	Oct/Nov 2003	MW-20-4	NA	NA	1.6 J	0.010 U
MW-20 Screen 4	Feb 2004	MW-20-4	NA	NA	2.7	0.010 U
MW-20 Screen 4	Apr/May 2004	MW-20-4	5.0 U	0.120 U	6.5 J	0.010 U
MW-20 Screen 4	Jul/Aug 2004	MW-20-4	NA	NA	6.2	0.010 U
MW-20 Screen 4	Oct/Nov 2004	MW-20-4	NA	0.018 U	5.0 J	0.010 U
MW-20 Screen 4	Jan/Feb 2005	MW-20-4	NA	NA	3.8	0.010 U
MW-20 Screen 4	Apr/May 2005	MW-20-4	5.0 U	0.050 J	1.9	0.010 U
MW-20 Screen 4	Jul/Sep 2005	MW-20-4	NA	NA	5.8	0.010 U
MW-20 Screen 4	Oct/Nov 2005	MW-20-4	NA	NA	5.7	0.010 U
MW-20 Screen 4	Mar/Apr 2006	MW-20-4	NA	NA	1.0 U	0.010 U
MW-20 Screen 4	May/June 2006	MW-20-4	2.2 J	1.000 U	1.0 U	0.010 U
MW-20 Screen 4	Aug/Sep 2006	MW-20-4	NA	NA	1.6 J	0.010 U
MW-20 Screen 4	Oct/Dec 2006	MW-20-4	NA	NA	1.0 U	0.010 U
MW-20 Screen 4	Mar/Apr 2007	MW-20-4	NA	NA	1.0 U	NA
MW-20 Screen 4	Jun/Jul 2007	MW-20-4	1.9	1.000 U	5.3	0.010 U
MW-20 Screen 4	Aug/Sep 2007	MW-20-4	NA	NA	8.3	0.010 U

Sample Location	Sampling Event	Sample Number	Arsenic (µg/L)	Lead (µg/L)	Chromium, Total (µg/L)	Chromium, Hexavalent (mg/L)
MW-20 Screen 4	Oct/Dec 2007	MW-20-4	NA	NA	6.3	0.010 U
MW-20 Screen 4	Jan/Feb 2008	MW-20-4	NA	NA	4.7	0.010 U
MW-20 Screen 4	Apr/May 2008	MW-20-4	1.6	1.000 U	1.0 U	0.010 U
MW-20 Screen 4	Jul/Aug 2008	MW-20-4	NA	NA	5.0 U	0.010 U
MW-20 Screen 4	Oct/Nov 2008	MW-20-4	NA	NA	5.0 U	0.010 U
MW-20 Screen 4	Oct/Nov 2008	MW-20-4RS	NA	NA	5.0 U	0.010 U
MW-20 Screen 5	Jan/Feb 2003	MW-20-5	NA	NA	2.7	0.010 U
MW-20 Screen 5	Apr/May 2003	MW-20-5	5.0 U	1.000 U	1.7 J	0.010 U
MW-20 Screen 5	Jul/Aug 2003	MW-20-5	NA	NA	1.6 J	0.010 U
MW-20 Screen 5	Oct/Nov 2003	MW-20-5	NA	NA	1.3 UJ	0.010 U
MW-20 Screen 5	Feb 2004	MW-20-5	NA	NA	2.8	0.010 U
MW-20 Screen 5	Apr/May 2004	MW-20-5	5.0 U	0.120 U	4.5 J	0.010 U
MW-20 Screen 5	Jul/Aug 2004	MW-20-5	NA	NA	6.8	0.010 U
MW-20 Screen 5	Oct/Nov 2004	MW-20-5	NA	0.014 U	5.2 J	0.010 U
MW-20 Screen 5	Jan/Feb 2005	MW-20-5	NA	NA	3.6	0.010 U
MW-20 Screen 5	Apr/May 2005	MW-20-5	4.6 J	0.032 J	3.4	0.010 U
MW-20 Screen 5	Jul/Sep 2005	MW-20-5	NA	NA	4.7	0.010 U
MW-20 Screen 5	Oct/Nov 2005	MW-20-5	NA	NA	5.2	0.010 U
MW-20 Screen 5	Mar/Apr 2006	MW-20-5	NA	NA	1.0 U	0.010 U
MW-20 Screen 5	May/June 2006	MW-20-5	1.1 J	1.000 U	1.0 U	0.010 U
MW-20 Screen 5	May/June 2006	DUPE-2-2Q06	1.1 J	1.000 U	1.0 U	0.010 U
MW-20 Screen 5	Aug/Sep 2006	MW-20-5	NA	NA	1.6 J	0.010 U
MW-20 Screen 5	Oct/Dec 2006	MW-20-5	NA	NA	1.0 U	0.010 U
MW-20 Screen 5	Mar/Apr 2007	MW-20-5	NA	NA	1.0 U	NA
MW-20 Screen 5	Jun/Jul 2007	MW-20-5	1.0	1.000 U	4.9	0.010 U
MW-20 Screen 5	Aug/Sep 2007	MW-20-5	NA	NA	6.3	0.010 U
MW-20 Screen 5	Oct/Dec 2007	MW-20-5	NA	NA	5.0	0.010 U
MW-20 Screen 5	Jan/Feb 2008	MW-20-5	NA	NA	4.8	0.010 U
MW-20 Screen 5	Apr/May 2008	MW-20-5	1.0 U	1.000 U	1.0 U	0.010 U
MW-20 Screen 5	Jul/Aug 2008	MW-20-5	NA	NA	5.0 U	0.010 U
MW-20 Screen 5	Oct/Nov 2008	MW-20-5	NA	NA	5.0 U	0.010 U
MW-20 Screen 5	Oct/Nov 2008	MW-20-5RS	NA	NA	5.0 U	0.010 U
MW-21 Screen 1	Jan/Feb 2003	MW-21-1	NA	NA	4.8	0.010 U
MW-21 Screen 1	Apr/May 2003	MW-21-1	5.0 U	1.000 U	3.5 J	0.010 U
MW-21 Screen 1	Jul/Aug 2003	MW-21-1	NA	NA	3.8 J	0.010 U
MW-21 Screen 1	Oct/Nov 2003	MW-21-1	NA	NA	3.0 J	0.010 U
MW-21 Screen 1	Feb 2004	MW-21-1	NA	NA	5.1	0.010 U
MW-21 Screen 1	Apr/May 2004	MW-21-1	5.0 U	0.120 U	10.9	0.010 U
MW-21 Screen 1	Jul/Aug 2004	MW-21-1	NA	NA	5.3 J	0.010 U
MW-21 Screen 1	Oct/Nov 2004	MW-21-1	NA	NA	14.1 J	0.010 U
MW-21 Screen 1	Jan/Feb 2005	MW-21-1	NA	NA	6.8	0.010 U
MW-21 Screen 1	Apr/May 2005	MW-21-1	2.7 J	0.056 J	5.7	0.010 U
MW-21 Screen 1	Jul/Sep 2005	MW-21-1	NA	NA	7.9	0.010 U
MW-21 Screen 1	Oct/Nov 2005	MW-21-1	NA	NA	8.3	0.010 U
MW-21 Screen 1	Mar/Apr 2006	MW-21-1	NA	NA	1.0 U	0.010 U
MW-21 Screen 1	May/June 2006	MW-21-1	1.0 U	1.000 U	1.0 U	0.010 U
MW-21 Screen 1	Aug/Sep 2006	MW-21-1	NA	NA	2.6 U	0.010 U
MW-21 Screen 1	Oct/Dec 2006	MW-21-1	NA	NA	1.3	0.004 J

Sample Location	Sampling Event	Sample Number	Arsenic (µg/L)	Lead (µg/L)	Chromium, Total (µg/L)	Chromium, Hexavalent (mg/L)
MW-21 Screen 1	Mar/Apr 2007	MW-21-1	NA	NA	1.0 U	NA
MW-21 Screen 1	Jun/Jul 2007	MW-21-1	1.3	1.000 U	9.2	0.010 U
MW-21 Screen 1	Aug/Sep 2007	MW-21-1	NA	NA	11.5	0.010 U
MW-21 Screen 1	Oct/Dec 2007	MW-21-1	NA	NA	1.4	0.010 U
MW-21 Screen 1	Jan/Feb 2008	MW-21-1	NA	NA	7.8	0.010 U
MW-21 Screen 1	Apr/May 2008	MW-21-1	1.0 U	1.000 U	1.1 J	0.010 U
MW-21 Screen 1	Jul/Aug 2008	MW-21-1	NA	NA	5.0 U	0.010 U
MW-21 Screen 1	Oct/Nov 2008	MW-21-1	NA	NA	5.0 U	0.010 U
MW-21 Screen 1	Oct/Nov 2008	DUPE-01-4Q08	NA	NA	5.0 U	0.010 U
MW-21 Screen 2	Jan/Feb 2003	MW-21-2	NA	NA	6.7	0.010 U
MW-21 Screen 2	Apr/May 2003	MW-21-2	5.0 U	1.000 U	4.7 J	0.010 U
MW-21 Screen 2	Jul/Aug 2003	MW-21-2	NA	NA	4.2 J	0.010 U
MW-21 Screen 2	Oct/Nov 2003	MW-21-2	NA	NA	4.5 J	0.010 U
MW-21 Screen 2	Feb 2004	MW-21-2	NA	NA	5.0	0.010 U
MW-21 Screen 2	Apr/May 2004	MW-21-2	5.0 U	0.013 J	11.7	0.010 U
MW-21 Screen 2	Jul/Aug 2004	MW-21-2	NA	NA	7.8 J	0.010 U
MW-21 Screen 2	Oct/Nov 2004	MW-21-2	NA	NA	20.8 J	0.010 U
MW-21 Screen 2	Jan/Feb 2005	MW-21-2	NA	NA	9.8	0.010 U
MW-21 Screen 2	Apr/May 2005	MW-21-2	5.0 U	0.093 J	5.0	0.010 U
MW-21 Screen 2	Jul/Sep 2005	MW-21-2	NA	NA	11.3	0.010 U
MW-21 Screen 2	Oct/Nov 2005	MW-21-2	NA	NA	12.5	0.010 U
MW-21 Screen 2	Mar/Apr 2006	MW-21-2	NA	NA	1.4	0.010 U
MW-21 Screen 2	May/June 2006	MW-21-2	1.0 U	1.000 U	1.0 U	0.010 U
MW-21 Screen 2	Aug/Sep 2006	MW-21-2	NA	NA	2.0 U	0.010 U
MW-21 Screen 2	Oct/Dec 2006	MW-21-2	NA	NA	1.0 U	0.004 J
MW-21 Screen 2	Mar/Apr 2007	MW-21-2	NA	NA	1.0 J	NA
MW-21 Screen 2	Jun/Jul 2007	MW-21-2	1.2	1.000 U	12.9	0.010 U
MW-21 Screen 2	Jun/Jul 2007	DUPE-1-2Q07	1.4	1.000 U	12.4	0.010 U
MW-21 Screen 2	Aug/Sep 2007	MW-21-2	NA	NA	15.9	0.010 U
MW-21 Screen 2	Oct/Dec 2007	MW-21-2	NA	NA	2.6	0.010 U
MW-21 Screen 2	Jan/Feb 2008	MW-21-2	NA	NA	10.0	0.010 U
MW-21 Screen 2	Apr/May 2008	MW-21-2	1.0 U	1.000 U	1.0 J	0.010 U
MW-21 Screen 2	Jul/Aug 2008	MW-21-2	NA	NA	5.0 U	0.010 U
MW-21 Screen 2	Oct/Nov 2008	MW-21-2	NA	NA	5.0 U	0.010 U
MW-21 Screen 3	Jan/Feb 2003	MW-21-3	NA	NA	5.9	0.010 U
MW-21 Screen 3	Apr/May 2003	MW-21-3	5.0 U	1.000 U	3.7 J	0.010 U
MW-21 Screen 3	Jul/Aug 2003	MW-21-3	NA	NA	3.7 J	0.010 U
MW-21 Screen 3	Oct/Nov 2003	MW-21-3	NA	NA	4.1 J	0.010 U
MW-21 Screen 3	Feb 2004	MW-21-3	NA	NA	4.4	0.010 U
MW-21 Screen 3	Apr/May 2004	MW-21-3	5.0 U	0.120 U	12.2	0.010 U
MW-21 Screen 3	Jul/Aug 2004	MW-21-3	NA	NA	8.2 J	0.010 U
MW-21 Screen 3	Oct/Nov 2004	MW-21-3	NA	NA	18.4 J	0.010 U
MW-21 Screen 3	Jan/Feb 2005	MW-21-3	NA	NA	8.8	0.010 U
MW-21 Screen 3	Apr/May 2005	MW-21-3	4.2 J	0.058 J	0.9 J	0.010 U
MW-21 Screen 3	Jul/Sep 2005	MW-21-3	NA	NA	12.9	0.010 U
MW-21 Screen 3	Oct/Nov 2005	MW-21-3	NA	NA	12.2	0.010 U
MW-21 Screen 3	Mar/Apr 2006	MW-21-3	NA	NA	1.5	0.010 U
MW-21 Screen 3	May/June 2006	MW-21-3	1.0 U	1.000 U	1.0 U	0.010 U

Sample Location	Sampling Event	Sample Number	Arsenic (µg/L)	Lead (µg/L)	Chromium, Total (µg/L)	Chromium, Hexavalent (mg/L)
MW-21 Screen 3	Aug/Sep 2006	MW-21-3	NA	NA	2.6 U	0.010 U
MW-21 Screen 3	Oct/Dec 2006	MW-21-3	NA	NA	1.1	0.010 U
MW-21 Screen 3	Mar/Apr 2007	MW-21-3	NA	NA	1.4 J	NA
MW-21 Screen 3	Jun/Jul 2007	MW-21-3	1.3	1.000 U	14.2	0.010 U
MW-21 Screen 3	Aug/Sep 2007	MW-21-3	NA	NA	16.1	0.010 U
MW-21 Screen 3	Oct/Dec 2007	MW-21-3	NA	NA	2.0	0.010 U
MW-21 Screen 3	Jan/Feb 2008	MW-21-3	NA	NA	9.9	0.005 J
MW-21 Screen 3	Apr/May 2008	MW-21-3	1.0 U	1.000 U	1.0 J	0.010 U
MW-21 Screen 3	Jul/Aug 2008	MW-21-3	NA	NA	5.0 U	0.010 U
MW-21 Screen 3	Oct/Nov 2008	MW-21-3	NA	NA	5.0 U	0.010 U
MW-21 Screen 4	Jan/Feb 2003	MW-21-4	NA	NA	4.7	0.010 U
MW-21 Screen 4	Apr/May 2003	MW-21-4	2.2 J	1.000 U	3.8 J	0.010 U
MW-21 Screen 4	Jul/Aug 2003	MW-21-4	NA	NA	4.0 J	0.010 U
MW-21 Screen 4	Oct/Nov 2003	MW-21-4	NA	NA	4.3 J	0.010 U
MW-21 Screen 4	Feb 2004	MW-21-4	NA	NA	5.3	0.010 U
MW-21 Screen 4	Apr/May 2004	MW-21-4	5.0 U	0.120 U	8.3	0.010 U
MW-21 Screen 4	Jul/Aug 2004	MW-21-4	NA	NA	6.9 J	0.010 U
MW-21 Screen 4	Oct/Nov 2004	MW-21-4	NA	NA	16.5 J	0.010 U
MW-21 Screen 4	Jan/Feb 2005	MW-21-4	NA	NA	7.2	0.010 U
MW-21 Screen 4	Jan/Feb 2005	DUPE-1-1Q05	NA	NA	8.4	0.010 U
MW-21 Screen 4	Apr/May 2005	MW-21-4	3.5 J	0.052 J	5.6	0.010 U
MW-21 Screen 4	Jul/Sep 2005	MW-21-4	NA	NA	9.4	0.010 U
MW-21 Screen 4	Oct/Nov 2005	MW-21-4	NA	NA	9.7	0.010 U
MW-21 Screen 4	Mar/Apr 2006	MW-21-4	NA	NA	2.4	0.010 U
MW-21 Screen 4	May/June 2006	MW-21-4	1.0 U	1.000 U	1.5 J	0.004 J
MW-21 Screen 4	Aug/Sep 2006	MW-21-4	NA	NA	3.9 U	0.010 U
MW-21 Screen 4	Oct/Dec 2006	MW-21-4	NA	NA	2.5	0.006 J
MW-21 Screen 4	Mar/Apr 2007	MW-21-4	NA	NA	2.4 J	NA
MW-21 Screen 4	Jun/Jul 2007	MW-21-4	1.3	1.000 U	9.7	0.010 U
MW-21 Screen 4	Aug/Sep 2007	MW-21-4	NA	NA	13.0	0.010 U
MW-21 Screen 4	Oct/Dec 2007	MW-21-4	NA	NA	2.2	0.010 U
MW-21 Screen 4	Jan/Feb 2008	MW-21-4	NA	NA	7.1	0.010 U
MW-21 Screen 4	Apr/May 2008	MW-21-4	1.0 U	1.000 U	1.6 J	0.010 U
MW-21 Screen 4	Jul/Aug 2008	MW-21-4	NA	NA	5.0 U	0.010 U
MW-21 Screen 4	Oct/Nov 2008	MW-21-4	NA	NA	5.0 U	0.010 U
MW-21 Screen 5	Jan/Feb 2003	MW-21-5	NA	NA	5.7	0.010 U
MW-21 Screen 5	Apr/May 2003	MW-21-5	5.0 U	1.000 U	2.7 J	0.010 U
MW-21 Screen 5	Jul/Aug 2003	MW-21-5	NA	NA	2.9 J	0.010 U
MW-21 Screen 5	Oct/Nov 2003	MW-21-5	NA	NA	4.0 J	0.010 U
MW-21 Screen 5	Feb 2004	MW-21-5	NA	NA	5.0	0.010 U
MW-21 Screen 5	Apr/May 2004	MW-21-5	5.0 U	0.026 J	8.3	0.010 U
MW-21 Screen 5	Jul/Aug 2004	MW-21-5	NA	NA	6.0 J	0.010 U
MW-21 Screen 5	Oct/Nov 2004	MW-21-5	NA	NA	12.7 J	0.010 U
MW-21 Screen 5	Jan/Feb 2005	MW-21-5	NA	NA	5.6	0.010 U
MW-21 Screen 5	Apr/May 2005	MW-21-5	2.1 J	0.069 J	5.5	0.010 U
MW-21 Screen 5	Jul/Sep 2005	MW-21-5	NA	NA	9.2	0.010 U
MW-21 Screen 5	Oct/Nov 2005	MW-21-5	NA	NA	9.5	0.010 U
MW-21 Screen 5	Mar/Apr 2006	MW-21-5	NA	NA	2.4	0.010 U

Sample Location	Sampling Event	Sample Number	Arsenic (µg/L)	Lead (µg/L)	Chromium, Total (µg/L)	Chromium, Hexavalent (mg/L)
MW-21 Screen 5	Mar/Apr 2006	DUPE-1-1Q06	NA	NA	2.1	0.010 U
MW-21 Screen 5	May/June 2006	MW-21-5	1.0 U	1.000 U	1.5 J	0.010 U
MW-21 Screen 5	Aug/Sep 2006	MW-21-5	NA	NA	2.9 U	0.010 U
MW-21 Screen 5	Oct/Dec 2006	MW-21-5	NA	NA	1.8	0.010 U
MW-21 Screen 5	Mar/Apr 2007	MW-21-5	NA	NA	1.8 J	NA
MW-21 Screen 5	Jun/Jul 2007	MW-21-5	1.4	1.000 U	9.6	0.010 U
MW-21 Screen 5	Aug/Sep 2007	MW-21-5	NA	NA	10.3	0.005 J
MW-21 Screen 5	Oct/Dec 2007	MW-21-5	NA	NA	2.5	0.010 U
MW-21 Screen 5	Jan/Feb 2008	MW-21-5	NA	NA	7.2	0.010 U
MW-21 Screen 5	Apr/May 2008	MW-21-5	1.0 U	1.000 U	1.7 J	0.010 U
MW-21 Screen 5	Jul/Aug 2008	MW-21-5	NA	NA	5.0 U	0.010 U
MW-21 Screen 5	Oct/Nov 2008	MW-21-5	NA	NA	5.0 U	0.010 U
MW-22 Screen 1	Jan/Feb 2003	MW-22-1	NA	NA	4.1	0.010 U
MW-22 Screen 1	Apr/May 2003	MW-22-1	5.0 U	1.000 U	1.9 J	0.010 U
MW-22 Screen 1	Jul/Aug 2003	MW-22-1	NA	NA	4.2 J	0.010 U
MW-22 Screen 1	Oct/Nov 2003	MW-22-1	NA	NA	3.0 J	0.010 U
MW-22 Screen 1	Feb 2004	MW-22-1	NA	NA	6.8	0.010 U
MW-22 Screen 1	Apr/May 2004	MW-22-1	5.0 UJ	0.020 U	10.3	0.010 U
MW-22 Screen 1	Jul/Aug 2004	MW-22-1	NA	NA	7.3 J	0.010 U
MW-22 Screen 1	Oct/Nov 2004	MW-22-1	NA	NA	18.8 J	0.010 U
MW-22 Screen 1	Jan/Feb 2005	MW-22-1	NA	NA	0.3	0.010 U
MW-22 Screen 1	Apr/May 2005	MW-22-1	5.0 U	0.150 J	5.7	0.010 U
MW-22 Screen 1	Jul/Sep 2005	MW-22-1	NA	NA	9.6	0.010 U
MW-22 Screen 1	Oct/Nov 2005	MW-22-1	NA	NA	10.8	0.010 U
MW-22 Screen 1	Mar/Apr 2006	MW-22-1	NA	NA	1.8	0.010 U
MW-22 Screen 1	May/June 2006	MW-22-1	1.0 U	1.000 U	1.0 U	0.010 U
MW-22 Screen 1	May/June 2006	DUPE-5-2Q06	1.0 U	1.000 U	1.0 U	0.010 U
MW-22 Screen 1	Aug/Sep 2006	MW-22-1	NA	NA	2.1 U	0.007 J
MW-22 Screen 1	Oct/Dec 2006	MW-22-1	NA	NA	3.0	0.010 U
MW-22 Screen 1	Oct/Dec 2006	DUPE-5-4Q06	NA	NA	3.8	0.010 U
MW-22 Screen 1	Mar/Apr 2007	MW-22-1	NA	NA	8.0 J	0.010 U
MW-22 Screen 1	Jun/Jul 2007	MW-22-1	1.0 U	1.000 U	10.3 J	0.010 U
MW-22 Screen 1	Aug/Sep 2007	MW-22-1	NA	NA	17.4	0.010 U
MW-22 Screen 1	Oct/Dec 2007	MW-22-1	NA	NA	14.6	0.010 U
MW-22 Screen 1	Jan/Feb 2008	MW-22-1	NA	NA	11.6 E	0.004 J
MW-22 Screen 1	Apr/May 2008	MW-22-1	1.0 U	1.000 U	9.2	0.010 U
MW-22 Screen 1	Jul/Aug 2008	MW-22-1	NA	NA	5.0 U	0.010 U
MW-22 Screen 1	Oct/Nov 2008	MW-22-1	NA	NA	5.0 U	0.010 U
MW-22 Screen 2	Jan/Feb 2003	MW-22-2	NA	NA	3.5	0.010 U
MW-22 Screen 2	Jan/Feb 2003	DUPE-5-1Q03	NA	NA	3.2	0.010 U
MW-22 Screen 2	Apr/May 2003	MW-22-2	5.0 U	1.000 U	0.6 UJ	0.010 U
MW-22 Screen 2	Jul/Aug 2003	MW-22-2	NA	NA	2.7 J	0.010 U
MW-22 Screen 2	Jul/Aug 2003	DUPE-5-3Q03	NA	NA	2.5 J	0.010 U
MW-22 Screen 2	Oct/Nov 2003	MW-22-2	NA	NA	0.9 UJ	0.010 U
MW-22 Screen 2	Feb 2004	MW-22-2	NA	NA	4.7	0.010 U
MW-22 Screen 2	Apr/May 2004	MW-22-2	5.0 UJ	0.120 U	7.6	0.010 U
MW-22 Screen 2	Jul/Aug 2004	MW-22-2	NA	NA	9.8 J	0.010 U
MW-22 Screen 2	Oct/Nov 2004	MW-22-2	NA	NA	13.4 J	0.010 U

Sample Location	Sampling Event	Sample Number	Arsenic (µg/L)	Lead (µg/L)	Chromium, Total (µg/L)	Chromium, Hexavalent (mg/L)
MW-22 Screen 2	Jan/Feb 2005	MW-22-2	NA	NA	4.6	0.010 U
MW-22 Screen 2	Apr/May 2005	MW-22-2	5.0 U	0.110 J	4.7	0.010 U
MW-22 Screen 2	Jul/Sep 2005	MW-22-2	NA	NA	7.2	0.010 U
MW-22 Screen 2	Oct/Nov 2005	MW-22-2	NA	NA	9.2	0.010 U
MW-22 Screen 2	Mar/Apr 2006	MW-22-2	NA	NA	2.8	0.010 U
MW-22 Screen 2	May/June 2006	MW-22-2	1.1 J	1.000 U	1.7 J	0.010 U
MW-22 Screen 2	Aug/Sep 2006	MW-22-2	NA	NA	3.2 U	0.008 J
MW-22 Screen 2	Oct/Dec 2006	MW-22-2	NA	NA	4.0	0.010 U
MW-22 Screen 2	Mar/Apr 2007	MW-22-2	NA	NA	8.5 J	0.010 U
MW-22 Screen 2	Jun/Jul 2007	MW-22-2	1.6	1.000 U	8.4 J	0.010 U
MW-22 Screen 2	Aug/Sep 2007	MW-22-2	NA	NA	13.6	0.010 U
MW-22 Screen 2	Oct/Dec 2007	MW-22-2	NA	NA	9.0	0.010 U
MW-22 Screen 2	Jan/Feb 2008	MW-22-2	NA	NA	8.7 E	0.010 U
MW-22 Screen 2	Apr/May 2008	MW-22-2	1.2	1.000 U	7.6	0.010 U
MW-22 Screen 2	Jul/Aug 2008	MW-22-2	NA	NA	5.0 U	0.010 U
MW-22 Screen 2	Oct/Nov 2008	MW-22-2	NA	NA	5.0 U	0.010 U
MW-22 Screen 2	Oct/Nov 2008	DUPE-06-4Q08	NA	NA	5.0 U	0.010 U
MW-22 Screen 3	Jan/Feb 2003	MW-22-3	NA	NA	3.6	0.010 U
MW-22 Screen 3	Apr/May 2003	MW-22-3	5.0 U	1.000 U	0.8 UJ	0.010 U
MW-22 Screen 3	Jul/Aug 2003	MW-22-3	NA	NA	2.9 J	0.010 U
MW-22 Screen 3	Oct/Nov 2003	MW-22-3	NA	NA	3.2 J	0.010 U
MW-22 Screen 3	Feb 2004	MW-22-3	NA	NA	6.6	0.010 U
MW-22 Screen 3	Apr/May 2004	MW-22-3	5.0 UJ	0.120 U	8.5	0.010 U
MW-22 Screen 3	Jul/Aug 2004	MW-22-3	NA	NA	10.0 J	0.010 U
MW-22 Screen 3	Oct/Nov 2004	MW-22-3	NA	NA	13.2 J	0.010 U
MW-22 Screen 3	Jan/Feb 2005	MW-22-3	NA	NA	4.8	0.010 U
MW-22 Screen 3	Apr/May 2005	MW-22-3	5.0 U	0.043 J	5.0	0.010 U
MW-22 Screen 3	Apr/May 2005	DUPE-5-2Q05	5.0 U	0.054 J	5.3	0.010 U
MW-22 Screen 3	Jul/Sep 2005	MW-22-3	NA	NA	8.2	0.010 U
MW-22 Screen 3	Jul/Sep 2005	DUPE-5-3Q05	NA	NA	7.7	0.010 U
MW-22 Screen 3	Oct/Nov 2005	MW-22-3	NA	NA	9.2	0.010 U
MW-22 Screen 3	Mar/Apr 2006	MW-22-3	NA	NA	3.0	0.010 U
MW-22 Screen 3	May/June 2006	MW-22-3	1.0 U	1.000 U	2.0 J	0.010 U
MW-22 Screen 3	Aug/Sep 2006	MW-22-3	NA	NA	3.4 U	0.010 U
MW-22 Screen 3	Oct/Dec 2006	MW-22-3	NA	NA	4.0	0.010 U
MW-22 Screen 3	Mar/Apr 2007	MW-22-3	NA	NA	9.6 J	0.010 U
MW-22 Screen 3	Mar/Apr 2007	DUPE-6-1Q07	NA	NA	8.0 J	0.010 U
MW-22 Screen 3	Jun/Jul 2007	MW-22-3	1.3	1.000 U	9.0 J	0.010 U
MW-22 Screen 3	Aug/Sep 2007	MW-22-3	NA	NA	14.7	0.010 U
MW-22 Screen 3	Oct/Dec 2007	MW-22-3	NA	NA	9.7	0.006 J
MW-22 Screen 3	Jan/Feb 2008	MW-22-3	NA	NA	9.8 E	0.010 U
MW-22 Screen 3	Apr/May 2008	MW-22-3	1.0	1.000 U	8.2	0.010 U
MW-22 Screen 3	Jul/Aug 2008	MW-22-3	NA	NA	5.0 U	0.010 U
MW-22 Screen 3	Oct/Nov 2008	MW-22-3	NA	NA	5.0 U	0.010 U
MW-22 Screen 4	Apr/May 2003	MW-22-4	5.0 U	1.000 U	2.4 J	0.010 U
MW-22 Screen 4	Oct/Nov 2003	MW-22-4	NA	NA	3.1 J	0.010 U
MW-22 Screen 4	Apr/May 2004	MW-22-4	3.0 UJ	0.120 U	8.1	0.010 U
MW-22 Screen 4	Oct/Nov 2004	MW-22-4	NA	NA	12.6 J	0.010 U

Sample Location	Sampling Event	Sample Number	Arsenic (µg/L)	Lead (µg/L)	Chromium, Total (µg/L)	Chromium, Hexavalent (mg/L)
MW-22 Screen 4	Apr/May 2005	MW-22-4	5.0 U	0.100 J	3.1	0.010 U
MW-22 Screen 4	Oct/Nov 2005	MW-22-4	NA	NA	9.1	0.010 U
MW-22 Screen 4	May/June 2006	MW-22-4	1.2 J	1.000 U	2.9 J	0.010 U
MW-22 Screen 4	Oct/Dec 2006	MW-22-4	NA	NA	3.1	0.010 U
MW-22 Screen 4	Jun/Jul 2007	MW-22-4	1.4	1.000 U	9.0 J	0.010 U
MW-22 Screen 4	Oct/Dec 2007	MW-22-4	NA	NA	9.7	0.008 J
MW-22 Screen 4	Apr/May 2008	MW-22-4	1.2	1.000 U	8.2	0.010 U
MW-22 Screen 4	Oct/Nov 2008	MW-22-4	NA	NA	5.0 U	0.010 U
MW-22 Screen 5	Apr/May 2003	MW-22-5	5.0 U	1.000 U	1.0 UJ	0.010 U
MW-22 Screen 5	Oct/Nov 2003	MW-22-5	NA	NA	0.7 UJ	0.010 U
MW-22 Screen 5	Apr/May 2004	MW-22-5	2.7 UJ	0.017 U	2.6 J	0.004 J
MW-22 Screen 5	Apr/May 2004	DUPE-2-2Q04	5.0 UJ	0.039 U	4.6 J	0.004 J
MW-22 Screen 5	Oct/Nov 2004	MW-22-5	NA	NA	7.0 J	0.010 U
MW-22 Screen 5	Apr/May 2005	MW-22-5	5.0 U	0.067 J	2.0	0.010 U
MW-22 Screen 5	Oct/Nov 2005	MW-22-5	NA	NA	4.0	0.010 U
MW-22 Screen 5	May/June 2006	MW-22-5	1.0 U	1.000 U	1.0 U	0.010 U
MW-22 Screen 5	Oct/Dec 2006	MW-22-5	NA	NA	1.0 U	0.010 U
MW-22 Screen 5	Jun/Jul 2007	MW-22-5	1.0 U	1.000 U	2.8	0.010 U
MW-22 Screen 5	Oct/Dec 2007	MW-22-5	NA	NA	3.3	0.010 U
MW-22 Screen 5	Apr/May 2008	MW-22-5	1.0 U	1.000 U	2.7	0.010 U
MW-22 Screen 5	Oct/Nov 2008	MW-22-5	NA	NA	5.0 U	0.010 U
MW-23 Screen 1	Jan/Feb 2003	MW-23-1	NA	NA	3.4	0.010 U
MW-23 Screen 1	Apr/May 2003	MW-23-1	5.0 U	1.000 U	4.4	0.010 U
MW-23 Screen 1	Jul/Aug 2003	MW-23-1	NA	NA	4.2 J	0.010 U
MW-23 Screen 1	Oct/Nov 2003	MW-23-1	NA	NA	4.6 J	0.010 U
MW-23 Screen 1	Feb 2004	MW-23-1	NA	NA	8.1	0.010 U
MW-23 Screen 1	Apr/May 2004	MW-23-1	5.0 U	0.024 U	11.9	0.010 U
MW-23 Screen 1	Jul/Aug 2004	MW-23-1	NA	NA	15.2	0.010 U
MW-23 Screen 1	Oct/Nov 2004	MW-23-1	NA	NA	16.4 J	0.010 U
MW-23 Screen 1	Jan/Feb 2005	MW-23-1	NA	NA	6.5	0.010 U
MW-23 Screen 1	Apr/May 2005	MW-23-1	5.0 U	0.041 J	1.3	0.010 U
MW-23 Screen 1	Jul/Sep 2005	MW-23-1	NA	NA	0.9 J	0.010 U
MW-23 Screen 1	Oct/Nov 2005	MW-23-1	NA	NA	11.1	0.010 U
MW-23 Screen 1	Mar/Apr 2006	MW-23-1	NA	NA	1.1	0.010 U
MW-23 Screen 1	May/June 2006	MW-23-1	1.0 U	1.000 U	1.5	0.010 U
MW-23 Screen 1	May/June 2006	DUPE-6-2Q06	1.0 U	1.000 U	1.2	0.010 U
MW-23 Screen 1	Aug/Sep 2006	MW-23-1	NA	NA	2.4 U	0.020 U
MW-23 Screen 1	Oct/Dec 2006	MW-23-1	NA	NA	2.1	0.010 U
MW-23 Screen 1	Mar/Apr 2007	MW-23-1	NA	NA	2.8	0.010 U
MW-23 Screen 1	Jun/Jul 2007	MW-23-1	1.0 U	1.000 U	3.2 J	0.010 U
MW-23 Screen 1	Aug/Sep 2007	MW-23-1	NA	NA	19.8	0.010 U
MW-23 Screen 1	Oct/Dec 2007	MW-23-1	NA	NA	1.4 E	0.006 J
MW-23 Screen 1	Jan/Feb 2008	MW-23-1	NA	NA	8.2 E	0.010 U
MW-23 Screen 1	Apr/May 2008	MW-23-1	1.0 J	1.000 U	5.4	0.010 U
MW-23 Screen 1	Jul/Aug 2008	MW-23-1	NA	NA	5.0 U	0.010 U
MW-23 Screen 1	Oct/Nov 2008	MW-23-1	NA	NA	5.0 U	0.010 U
MW-23 Screen 2	Jan/Feb 2003	MW-23-2	NA	NA	3.8	0.010 U
MW-23 Screen 2	Apr/May 2003	MW-23-2	5.0 U	1.000 U	2.9	0.010 U

Sample Location	Sampling Event	Sample Number	Arsenic (µg/L)	Lead (µg/L)	Chromium, Total (µg/L)	Chromium, Hexavalent (mg/L)
MW-23 Screen 2	Jul/Aug 2003	MW-23-2	NA	NA	3.9 J	0.010 U
MW-23 Screen 2	Oct/Nov 2003	MW-23-2	NA	NA	3.5 J	0.010 U
MW-23 Screen 2	Feb 2004	MW-23-2	NA	NA	5.9	0.010 U
MW-23 Screen 2	Apr/May 2004	MW-23-2	2.5 U	0.004 J	9.8	0.005 J
MW-23 Screen 2	Jul/Aug 2004	MW-23-2	NA	NA	14.1	0.010 U
MW-23 Screen 2	Oct/Nov 2004	MW-23-2	NA	NA	14.1 J	0.010 U
MW-23 Screen 2	Jan/Feb 2005	MW-23-2	NA	NA	5.0	0.010 U
MW-23 Screen 2	Apr/May 2005	MW-23-2	5.0 U	0.024 J	6.0	0.010 U
MW-23 Screen 2	Jul/Sep 2005	MW-23-2	NA	NA	10.7	0.010 U
MW-23 Screen 2	Oct/Nov 2005	MW-23-2	NA	NA	9.3	0.010 U
MW-23 Screen 2	Mar/Apr 2006	MW-23-2	NA	NA	1.6	0.010 U
MW-23 Screen 2	Mar/Apr 2006	DUPE-5-1Q06	NA	NA	1.7	0.010 U
MW-23 Screen 2	May/June 2006	MW-23-2	1.0 U	1.000 U	2.2	0.010 U
MW-23 Screen 2	Aug/Sep 2006	MW-23-2	NA	NA	2.9 U	0.010 U
MW-23 Screen 2	Aug/Sep 2006	DUPE-2-3Q06	NA	NA	3.0 U	0.010 U
MW-23 Screen 2	Oct/Dec 2006	MW-23-2	NA	NA	2.0 U	0.010 U
MW-23 Screen 2	Mar/Apr 2007	MW-23-2	NA	NA	2.0 J	0.010 U
MW-23 Screen 2	Jun/Jul 2007	MW-23-2	1.0 U	1.000 U	8.4 J	0.010 U
MW-23 Screen 2	Aug/Sep 2007	MW-23-2	NA	NA	14.6	0.010 U
MW-23 Screen 2	Aug/Sep 2007	DUPE-2-3Q07	NA	NA	14.7	0.010 U
MW-23 Screen 2	Oct/Dec 2007	MW-23-2	NA	NA	9.3 E	0.010 U
MW-23 Screen 2	Jan/Feb 2008	MW-23-2	NA	NA	6.0 E	0.010 U
MW-23 Screen 2	Apr/May 2008	MW-23-2	1.0 J	1.000 U	6.9	0.010 U
MW-23 Screen 2	Apr/May 2008	DUPE-3-2Q08	1.0 J	1.000 U	6.6	0.010 U
MW-23 Screen 2	Jul/Aug 2008	MW-23-2	NA	NA	5.0 U	0.010 U
MW-23 Screen 2	Oct/Nov 2008	MW-23-2	NA	NA	5.0 U	0.010 U
MW-23 Screen 3	Jan/Feb 2003	MW-23-3	NA	NA	3.9	0.010 U
MW-23 Screen 3	Apr/May 2003	MW-23-3	5.0 U	1.000 U	3.7	0.010 U
MW-23 Screen 3	Jul/Aug 2003	MW-23-3	NA	NA	3.5 J	0.010 U
MW-23 Screen 3	Oct/Nov 2003	MW-23-3	NA	NA	4.2 J	0.010 U
MW-23 Screen 3	Feb 2004	MW-23-3	NA	NA	5.2	0.010 U
MW-23 Screen 3	Feb 2004	DUPE-4-1Q04	NA	NA	5.0	0.010 U
MW-23 Screen 3	Apr/May 2004	MW-23-3	5.0 U	0.120 U	8.3	0.004 J
MW-23 Screen 3	Jul/Aug 2004	MW-23-3	NA	NA	11.2	0.010 U
MW-23 Screen 3	Oct/Nov 2004	MW-23-3	NA	NA	11.8 J	0.010 U
MW-23 Screen 3	Jan/Feb 2005	MW-23-3	NA	NA	4.8	0.010 U
MW-23 Screen 3	Apr/May 2005	MW-23-3	5.0 U	0.036 J	3.1	0.010 U
MW-23 Screen 3	Jul/Sep 2005	MW-23-3	NA	NA	10.6	0.010 U
MW-23 Screen 3	Oct/Nov 2005	MW-23-3	NA	NA	8.3	0.010 U
MW-23 Screen 3	Mar/Apr 2006	MW-23-3	NA	NA	2.9	0.010 U
MW-23 Screen 3	May/June 2006	MW-23-3	1.0	1.000 U	3.1	0.010 U
MW-23 Screen 3	Aug/Sep 2006	MW-23-3	NA	NA	4.9 U	0.010 U
MW-23 Screen 3	Oct/Dec 2006	MW-23-3	NA	NA	4.1	0.010 U
MW-23 Screen 3	Mar/Apr 2007	MW-23-3	NA	NA	3.1 J	0.010 U
MW-23 Screen 3	Jun/Jul 2007	MW-23-3	1.4	1.000 U	9.0 J	0.010 U
MW-23 Screen 3	Aug/Sep 2007	MW-23-3	NA	NA	11.7	0.010 U
MW-23 Screen 3	Oct/Dec 2007	MW-23-3	NA	NA	7.9 E	0.008 J
MW-23 Screen 3	Jan/Feb 2008	MW-23-3	NA	NA	5.9 E	0.004 J

Sample Location	Sampling Event	Sample Number	Arsenic (µg/L)	Lead (µg/L)	Chromium, Total (µg/L)	Chromium, Hexavalent (mg/L)
MW-23 Screen 3	Apr/May 2008	MW-23-3	1.3 J	1.000 U	3.3	0.010 U
MW-23 Screen 3	Jul/Aug 2008	MW-23-3	NA	NA	5.0 U	0.010 U
MW-23 Screen 3	Oct/Nov 2008	MW-23-3	NA	NA	5.0 U	0.010 U
MW-23 Screen 4	Jan/Feb 2003	MW-23-4	NA	NA	2.5	0.010 U
MW-23 Screen 4	Apr/May 2003	MW-23-4	5.0 U	1.000 U	2.2	0.010 U
MW-23 Screen 4	Jul/Aug 2003	MW-23-4	NA	NA	2.6 J	0.010 U
MW-23 Screen 4	Oct/Nov 2003	MW-23-4	NA	NA	2.6 J	0.010 U
MW-23 Screen 4	Feb 2004	MW-23-4	NA	NA	3.3	0.010 U
MW-23 Screen 4	Apr/May 2004	MW-23-4	3.3 U	0.005 J	6.7	0.004 J
MW-23 Screen 4	Jul/Aug 2004	MW-23-4	NA	NA	7.9	0.010 U
MW-23 Screen 4	Oct/Nov 2004	MW-23-4	NA	NA	9.9 J	0.010 U
MW-23 Screen 4	Jan/Feb 2005	MW-23-4	NA	NA	2.9	0.010 U
MW-23 Screen 4	Apr/May 2005	MW-23-4	5.0 U	0.019 J	4.2	0.010 U
MW-23 Screen 4	Jul/Sep 2005	MW-23-4	NA	NA	8.4	0.010 U
MW-23 Screen 4	Oct/Nov 2005	MW-23-4	NA	NA	7.2	0.010 U
MW-23 Screen 4	Mar/Apr 2006	MW-23-4	NA	NA	1.9	0.010 U
MW-23 Screen 4	May/June 2006	MW-23-4	1.7	1.000 U	2.3	0.010 U
MW-23 Screen 4	Aug/Sep 2006	MW-23-4	NA	NA	3.0 U	0.010 U
MW-23 Screen 4	Oct/Dec 2006	MW-23-4	NA	NA	3.4	0.010 U
MW-23 Screen 4	Mar/Apr 2007	MW-23-4	NA	NA	2.5 J	0.010 U
MW-23 Screen 4	Jun/Jul 2007	MW-23-4	2.0	1.000 U	8.1 J	0.010 U
MW-23 Screen 4	Aug/Sep 2007	MW-23-4	NA	NA	10.6	0.010 U
MW-23 Screen 4	Oct/Dec 2007	MW-23-4	NA	NA	6.1 E	0.009 J
MW-23 Screen 4	Jan/Feb 2008	MW-23-4	NA	NA	3.2 E	0.010 U
MW-23 Screen 4	Apr/May 2008	MW-23-4	1.9 J	1.000 U	5.2	0.010 U
MW-23 Screen 4	Jul/Aug 2008	MW-23-4	NA	NA	5.0 U	0.010 U
MW-23 Screen 4	Oct/Nov 2008	MW-23-4	NA	NA	5.0 U	0.010 U
MW-23 Screen 5	Apr/May 2003	MW-23-5	3.2 J	0.570 J	1.6	0.010 U
MW-23 Screen 5	Oct/Nov 2003	MW-23-5	NA	NA	1.8 UJ	0.010 U
MW-23 Screen 5	Apr/May 2004	MW-23-5	4.0 U	1.200	7.1	0.004 J
MW-23 Screen 5	Oct/Nov 2004	MW-23-5	NA	NA	9.2 J	0.010 U
MW-23 Screen 5	Apr/May 2005	MW-23-5	5.0 U	0.810 J	3.3	0.010 U
MW-23 Screen 5	Oct/Nov 2005	MW-23-5	NA	NA	5.7	0.010 U
MW-23 Screen 5	May/June 2006	MW-23-5	3.0	1.230	1.0 U	0.010 U
MW-23 Screen 5	Oct/Dec 2006	MW-23-5	NA	NA	1.8	0.010 U
MW-23 Screen 5	Jun/Jul 2007	MW-23-5	5.3	1.290	8.1 J	0.010 U
MW-23 Screen 5	Oct/Dec 2007	MW-23-5	NA	NA	1.0 U	0.010 U
MW-23 Screen 5	Apr/May 2008	MW-23-5	3.9 J	1.000 U	3.7	0.010 U
MW-23 Screen 5	Oct/Nov 2008	MW-23-5	NA	NA	5.0 U	0.010 U
MW-24 Screen 1	Jan/Feb 2003	MW-24-1	NA	NA	4.9	0.010 U
MW-24 Screen 1	Apr/May 2003	MW-24-1	5.0 U	1.000 U	5.7	0.010 U
MW-24 Screen 1	Jul/Aug 2003	MW-24-1	NA	NA	3.0	0.010 U
MW-24 Screen 1	Oct/Nov 2003	MW-24-1	NA	NA	4.0	0.010 U
MW-24 Screen 1	Feb 2004	MW-24-1	NA	NA	5.8	0.010 U
MW-24 Screen 1	Apr/May 2004	MW-24-1	2.0 U	0.024 J	7.9	0.010 U
MW-24 Screen 1	Jul/Aug 2004	MW-24-1	NA	NA	11.2	0.010 U
MW-24 Screen 1	Oct/Nov 2004	MW-24-1	NA	NA	4.3 J	0.010 U
MW-24 Screen 1	Jan/Feb 2005	MW-24-1	NA	NA	12.0	0.010 U

Sample Location	Sampling Event	Sample Number	Arsenic (µg/L)	Lead (µg/L)	Chromium, Total (µg/L)	Chromium, Hexavalent (mg/L)
MW-24 Screen 1	Apr/May 2005	MW-24-1	5.0 U	0.130 J	6.1	0.010 U
MW-24 Screen 1	Jul/Sep 2005	MW-24-1	NA	NA	9.8	0.010 U
MW-24 Screen 1	Oct/Nov 2005	MW-24-1	NA	NA	9.3 J	0.010 U
MW-24 Screen 1	Mar/Apr 2006	MW-24-1	NA	NA	1.5	0.010 U
MW-24 Screen 1	May/June 2006	MW-24-1	1.0 U	1.000 U	1.0 U	0.010 U
MW-24 Screen 1	May/June 2006	DUPE-8-2Q06	1.0 U	1.000 U	1.0 U	0.010 U
MW-24 Screen 1	Aug/Sep 2006	MW-24-1	NA	NA	2.0 U	0.010 U
MW-24 Screen 1	Oct/Dec 2006	MW-24-1	NA	NA	2.0 U	0.010 U
MW-24 Screen 1	Mar/Apr 2007	MW-24-1	NA	NA	8.5 J	0.015 J
MW-24 Screen 1	Mar/Apr 2007	DUPE-5-1Q07	NA	NA	7.8 J	0.010 U
MW-24 Screen 1	Jun/Jul 2007	MW-24-1	1.0 U	1.000 U	3.3 J	0.010 U
MW-24 Screen 1	Aug/Sep 2007	MW-24-1	NA	NA	5.1	0.010 U
MW-24 Screen 1	Oct/Dec 2007	MW-24-1	NA	NA	9.1	0.010 U
MW-24 Screen 1	Oct/Dec 2007	DUPE-3-4Q07	NA	NA	9.3	0.010 U
MW-24 Screen 1	Jan/Feb 2008	MW-24-1	NA	NA	6.7	0.010 U
MW-24 Screen 1	Jan/Feb 2008	DUPE-5-1Q08	NA	NA	7.4	0.010 U
MW-24 Screen 1	Apr/May 2008	MW-24-1	1.0 U	1.000 U	3.8 J	0.010 U
MW-24 Screen 1	Apr/May 2008	DUPE-4-2Q08	1.0 U	1.000 U	4.7 J	0.010 U
MW-24 Screen 1	Jul/Aug 2008	MW-24-1	NA	NA	11.0	0.010 U
MW-24 Screen 1	Oct/Nov 2008	MW-24-1	NA	NA	8.6	0.010 U
MW-24 Screen 2	Jan/Feb 2003	MW-24-2	NA	NA	2.4	0.010 U
MW-24 Screen 2	Apr/May 2003	MW-24-2	5.0 U	1.000 U	2.2	0.010 U
MW-24 Screen 2	Apr/May 2003	DUPE-4-2Q03	5.0 U	1.000 U	2.0	0.010 U
MW-24 Screen 2	Jul/Aug 2003	MW-24-2	NA	NA	2.0	0.010 U
MW-24 Screen 2	Oct/Nov 2003	MW-24-2	NA	NA	2.7 U	0.010 U
MW-24 Screen 2	Feb 2004	MW-24-2	NA	NA	2.3	0.010 U
MW-24 Screen 2	Apr/May 2004	MW-24-2	3.5 U	0.120 U	6.2	0.010 U
MW-24 Screen 2	Jul/Aug 2004	MW-24-2	NA	NA	9.2	0.010 U
MW-24 Screen 2	Oct/Nov 2004	MW-24-2	NA	NA	7.9 J	0.010 U
MW-24 Screen 2	Jan/Feb 2005	MW-24-2	NA	NA	8.8	0.010 U
MW-24 Screen 2	Apr/May 2005	MW-24-2	5.0 U	0.028 J	4.7	0.010 U
MW-24 Screen 2	Jul/Sep 2005	MW-24-2	NA	NA	7.9	0.010 U
MW-24 Screen 2	Oct/Nov 2005	MW-24-2	NA	NA	9.2 J	0.010 U
MW-24 Screen 2	Mar/Apr 2006	MW-24-2	NA	NA	2.9	0.010 U
MW-24 Screen 2	Mar/Apr 2006	DUPE-2-1Q06	NA	NA	3.0	0.010 U
MW-24 Screen 2	May/June 2006	MW-24-2	2.3	1.000 U	1.8 J	0.010 U
MW-24 Screen 2	Aug/Sep 2006	MW-24-2	NA	NA	4.1 U	0.010 U
MW-24 Screen 2	Oct/Dec 2006	MW-24-2	NA	NA	2.6	0.010 U
MW-24 Screen 2	Mar/Apr 2007	MW-24-2	NA	NA	8.0 J	0.010 U
MW-24 Screen 2	Jun/Jul 2007	MW-24-2	2.3	1.000 U	3.4 J	0.010 U
MW-24 Screen 2	Aug/Sep 2007	MW-24-2	NA	NA	13.1	0.010 U
MW-24 Screen 2	Oct/Dec 2007	MW-24-2	NA	NA	7.8	0.010 U
MW-24 Screen 2	Jan/Feb 2008	MW-24-2	NA	NA	5.9	0.010 U
MW-24 Screen 2	Jan/Feb 2008	DUPE-4-1Q08	NA	NA	5.6	0.010 U
MW-24 Screen 2	Apr/May 2008	MW-24-2	2.1	1.000 U	2.3 J	0.010 U
MW-24 Screen 2	Jul/Aug 2008	MW-24-2	NA	NA	5.0 U	0.010 U
MW-24 Screen 2	Oct/Nov 2008	MW-24-2	NA	NA	5.0 U	0.010 U
MW-24 Screen 3	Jan/Feb 2003	MW-24-3	NA	NA	2.5	0.010 U

Sample Location	Sampling Event	Sample Number	Arsenic (µg/L)	Lead (µg/L)	Chromium, Total (µg/L)	Chromium, Hexavalent (mg/L)
MW-24 Screen 3	Apr/May 2003	MW-24-3	4.4 J	1.000 U	2.2	0.010 U
MW-24 Screen 3	Jul/Aug 2003	MW-24-3	NA	NA	1.3 U	0.010 U
MW-24 Screen 3	Oct/Nov 2003	MW-24-3	NA	NA	1.7 U	0.010 U
MW-24 Screen 3	Feb 2004	MW-24-3	NA	NA	3.6	0.010 U
MW-24 Screen 3	Apr/May 2004	MW-24-3	4.3 U	0.012 J	5.1	0.010 U
MW-24 Screen 3	Jul/Aug 2004	MW-24-3	NA	NA	7.3	0.010 U
MW-24 Screen 3	Oct/Nov 2004	MW-24-3	NA	NA	7.2 J	0.010 U
MW-24 Screen 3	Jan/Feb 2005	MW-24-3	NA	NA	8.2	0.010 U
MW-24 Screen 3	Apr/May 2005	MW-24-3	5.0 U	0.046 J	3.6	0.010 U
MW-24 Screen 3	Jul/Sep 2005	MW-24-3	NA	NA	6.4	0.010 U
MW-24 Screen 3	Oct/Nov 2005	MW-24-3	NA	NA	7.7 J	0.010 U
MW-24 Screen 3	Mar/Apr 2006	MW-24-3	NA	NA	1.0	0.010 U
MW-24 Screen 3	May/June 2006	MW-24-3	2.6	1.000 U	1.2 J	0.010 U
MW-24 Screen 3	Aug/Sep 2006	MW-24-3	NA	NA	4.3 U	0.010 U
MW-24 Screen 3	Oct/Dec 2006	MW-24-3	NA	NA	2.0 U	0.010 U
MW-24 Screen 3	Mar/Apr 2007	MW-24-3	NA	NA	6.9 J	0.010 U
MW-24 Screen 3	Jun/Jul 2007	MW-24-3	2.8	1.000 U	5.9 J	0.010 U
MW-24 Screen 3	Aug/Sep 2007	MW-24-3	NA	NA	11.0	0.010 U
MW-24 Screen 3	Oct/Dec 2007	MW-24-3	NA	NA	6.1	0.010 U
MW-24 Screen 3	Jan/Feb 2008	MW-24-3	NA	NA	4.5	0.010 U
MW-24 Screen 3	Apr/May 2008	MW-24-3	2.8	3.620 J	14.5	0.010 U
MW-24 Screen 3	Jul/Aug 2008	MW-24-3	NA	NA	5.9	0.010 U
MW-24 Screen 3	Oct/Nov 2008	MW-24-3	NA	NA	5.0 U	0.010 U
MW-24 Screen 3	Oct/Nov 2008	DUPE-08-4Q08	NA	NA	5.0 U	0.010 U
MW-24 Screen 4	Jan/Feb 2003	MW-24-4	NA	NA	1.5	0.010 U
MW-24 Screen 4	Apr/May 2003	MW-24-4	5.0 U	1.000 U	0.3 J	0.010 U
MW-24 Screen 4	Jul/Aug 2003	MW-24-4	NA	NA	0.7 UJ	0.010 U
MW-24 Screen 4	Oct/Nov 2003	MW-24-4	NA	NA	1.2 U	0.010 U
MW-24 Screen 4	Oct/Nov 2003	DUPE-1-4Q03	NA	NA	1.1 U	0.010 U
MW-24 Screen 4	Feb 2004	MW-24-4	NA	NA	1.5	0.010 U
MW-24 Screen 4	Apr/May 2004	MW-24-4	2.2 U	0.120 U	4.3	0.010 U
MW-24 Screen 4	Jul/Aug 2004	MW-24-4	NA	NA	6.2	0.010 U
MW-24 Screen 4	Oct/Nov 2004	MW-24-4	NA	NA	4.9 J	0.010 U
MW-24 Screen 4	Jan/Feb 2005	MW-24-4	NA	NA	7.3	0.010 U
MW-24 Screen 4	Apr/May 2005	MW-24-4	5.0 U	0.077 J	2.6	0.010 U
MW-24 Screen 4	Jul/Sep 2005	MW-24-4	NA	NA	5.0	0.010 U
MW-24 Screen 4	Oct/Nov 2005	MW-24-4	NA	NA	5.3 J	0.010 U
MW-24 Screen 4	Mar/Apr 2006	MW-24-4	NA	NA	1.0 U	0.010 U
MW-24 Screen 4	May/June 2006	MW-24-4	2.3	1.000 U	1.0 U	0.010 U
MW-24 Screen 4	Aug/Sep 2006	MW-24-4	NA	NA	3.3 U	0.010 U
MW-24 Screen 4	Oct/Dec 2006	MW-24-4	NA	NA	2.6 U	0.010 U
MW-24 Screen 4	Mar/Apr 2007	MW-24-4	NA	NA	4.9 J	0.006 J
MW-24 Screen 4	Jun/Jul 2007	MW-24-4	1.5	1.000 U	1.3 J	0.010 U
MW-24 Screen 4	Aug/Sep 2007	MW-24-4	NA	NA	8.7	0.010 U
MW-24 Screen 4	Oct/Dec 2007	MW-24-4	NA	NA	4.1	0.010 U
MW-24 Screen 4	Jan/Feb 2008	MW-24-4	NA	NA	3.2	0.010 U
MW-24 Screen 4	Apr/May 2008	MW-24-4	1.4	1.000 U	1.6 J	0.007 J
MW-24 Screen 4	Jul/Aug 2008	MW-24-4	NA	NA	5.0 U	0.010 U

Sample Location	Sampling Event	Sample Number	Arsenic (µg/L)	Lead (µg/L)	Chromium, Total (µg/L)	Chromium, Hexavalent (mg/L)
MW-24 Screen 4	Oct/Nov 2008	MW-24-4	NA	NA	5.0 U	0.010 U
MW-24 Screen 5	Apr/May 2003	MW-24-5	2.7 J	1.000 U	4.1	0.010 U
MW-24 Screen 5	Oct/Nov 2003	MW-24-5	NA	NA	3.7	0.010 U
MW-24 Screen 5	Apr/May 2004	MW-24-5	3.8 U	0.120 U	7.6	0.010 U
MW-24 Screen 5	Oct/Nov 2004	MW-24-5	NA	NA	9.7 J	0.010 U
MW-24 Screen 5	Apr/May 2005	MW-24-5	5.0 U	0.077 J	5.6	0.010 U
MW-24 Screen 5	Oct/Nov 2005	MW-24-5	NA	NA	9.8 J	0.010 U
MW-24 Screen 5	May/June 2006	MW-24-5	2.5	1.000 U	2.7 J	0.010 U
MW-24 Screen 5	Oct/Dec 2006	MW-24-5	NA	NA	3.3	0.010 U
MW-24 Screen 5	Jun/Jul 2007	MW-24-5	2.4	1.000 U	3.9 J	0.010 U
MW-24 Screen 5	Oct/Dec 2007	MW-24-5	NA	NA	8.6	0.010 U
MW-24 Screen 5	Apr/May 2008	MW-24-5	2.4	1.000 U	3.4 J	0.010 U
MW-24 Screen 5	Oct/Nov 2008	MW-24-5	NA	NA	5.0 U	0.010 U
MW-25 Screen 1	Jan/Feb 2005	MW-25-1	5.0 U	0.045 J	4.4	0.010 U
MW-25 Screen 1	Apr/May 2005	MW-25-1	5.0 U	0.097 J	4.2	0.010 U
MW-25 Screen 1	Jul/Sep 2005	MW-25-1	NA	NA	6.9	0.010 U
MW-25 Screen 1	Oct/Nov 2005	MW-25-1	NA	NA	9.7	0.010 U
MW-25 Screen 1	Mar/Apr 2006	MW-25-1	NA	NA	2.3 J	0.010 U
MW-25 Screen 1	May/June 2006	MW-25-1	1.0 U	1.000 U	1.4 J	0.010 U
MW-25 Screen 1	Aug/Sep 2006	MW-25-1	NA	NA	2.7 U	0.010 U
MW-25 Screen 1	Oct/Dec 2006	MW-25-1	NA	NA	2.4 U	0.010 U
MW-25 Screen 1	Oct/Dec 2006	DUPE-6-4Q06	NA	NA	2.9 U	0.010 U
MW-25 Screen 1	Mar/Apr 2007	MW-25-1	NA	NA	1.8	0.010 U
MW-25 Screen 1	Jun/Jul 2007	MW-25-1	1.0 U	1.000 U	1.7	0.010 U
MW-25 Screen 1	Jun/Jul 2007	DUPE-6-2Q07	1.0 U	1.000 U	1.7	0.010 U
MW-25 Screen 1	Aug/Sep 2007	MW-25-1	NA	NA	2.0 U	0.010 U
MW-25 Screen 1	Oct/Dec 2007	MW-25-1	NA	NA	7.6 E	0.010 U
MW-25 Screen 1	Jan/Feb 2008	MW-25-1	NA	NA	9.1 E	0.010 U
MW-25 Screen 1	Jan/Feb 2008	DUPE-3-1Q08	NA	NA	8.5 E	0.010 U
MW-25 Screen 1	Apr/May 2008	MW-25-1	1.0 U	1.000 U	4.8	0.010 U
MW-25 Screen 1	Jul/Aug 2008	MW-25-1	NA	NA	5.0 U	0.010 U
MW-25 Screen 1	Oct/Nov 2008	MW-25-1	NA	NA	5.0 U	0.010 U
MW-25 Screen 2	Jan/Feb 2005	MW-25-2	5.0 U	0.090 J	1.0	0.010 U
MW-25 Screen 2	Apr/May 2005	MW-25-2	5.0 U	0.060 J	3.2	0.010 U
MW-25 Screen 2	Apr/May 2005	DUPE-6-2Q05	5.0 U	0.053 J	3.5	0.010 U
MW-25 Screen 2	Jul/Sep 2005	MW-25-2	NA	NA	5.2	0.010 U
MW-25 Screen 2	Oct/Nov 2005	MW-25-2	NA	NA	6.3	0.010 U
MW-25 Screen 2	Mar/Apr 2006	MW-25-2	NA	NA	2.3 J	0.010 U
MW-25 Screen 2	May/June 2006	MW-25-2	1.2 J	1.000 U	2.3 J	0.010 U
MW-25 Screen 2	Aug/Sep 2006	MW-25-2	NA	NA	3.4 U	0.010 U
MW-25 Screen 2	Oct/Dec 2006	MW-25-2	NA	NA	3.7 U	0.010 U
MW-25 Screen 2	Mar/Apr 2007	MW-25-2	NA	NA	8.7 J	0.010 U
MW-25 Screen 2	Jun/Jul 2007	MW-25-2	1.6	1.000 U	5.4	0.010 U
MW-25 Screen 2	Aug/Sep 2007	MW-25-2	NA	NA	12.2 E	0.010 U
MW-25 Screen 2	Oct/Dec 2007	MW-25-2	NA	NA	10.1 E	0.010 U
MW-25 Screen 2	Jan/Feb 2008	MW-25-2	NA	NA	10.3 E	0.010 U
MW-25 Screen 2	Apr/May 2008	MW-25-2	1.2	1.000 U	6.5	0.010 U
MW-25 Screen 2	Jul/Aug 2008	MW-25-2	NA	NA	5.0 U	0.010 U

Sample Location	Sampling Event	Sample Number	Arsenic (µg/L)	Lead (µg/L)	Chromium, Total (µg/L)	Chromium, Hexavalent (mg/L)
MW-25 Screen 2	Oct/Nov 2008	MW-25-2	NA	NA	5.0 U	0.010 U
MW-25 Screen 3	Jan/Feb 2005	MW-25-3	5.0 U	0.012 J	5.2	0.010 U
MW-25 Screen 3	Apr/May 2005	MW-25-3	5.0 U	0.057 J	6.5	0.010 U
MW-25 Screen 3	Jul/Sep 2005	MW-25-3	NA	NA	8.5	0.010 U
MW-25 Screen 3	Oct/Nov 2005	MW-25-3	NA	NA	10.2	0.010 U
MW-25 Screen 3	Mar/Apr 2006	MW-25-3	NA	NA	3.9 J	0.020
MW-25 Screen 3	May/June 2006	MW-25-3	1.6 J	1.000 U	3.7 J	0.010 U
MW-25 Screen 3	Aug/Sep 2006	MW-25-3	NA	NA	4.5 U	0.010 U
MW-25 Screen 3	Oct/Dec 2006	MW-25-3	NA	NA	3.2	0.010 U
MW-25 Screen 3	Mar/Apr 2007	MW-25-3	NA	NA	9.6 J	0.010 U
MW-25 Screen 3	Jun/Jul 2007	MW-25-3	1.4	1.000 U	5.0	0.010 U
MW-25 Screen 3	Aug/Sep 2007	MW-25-3	NA	NA	13.1 E	0.010 U
MW-25 Screen 3	Oct/Dec 2007	MW-25-3	NA	NA	11.0 E	0.010 U
MW-25 Screen 3	Jan/Feb 2008	MW-25-3	NA	NA	10.5 E	0.010 U
MW-25 Screen 3	Apr/May 2008	MW-25-3	1.4	1.000 U	7.4	0.010 U
MW-25 Screen 3	Jul/Aug 2008	MW-25-3	NA	NA	5.0 U	0.010 U
MW-25 Screen 3	Oct/Nov 2008	MW-25-3	NA	NA	5.0 U	0.010 U
MW-25 Screen 4	Jan/Feb 2005	MW-25-4	5.0 U	0.026 J	5.3	0.010 U
MW-25 Screen 4	Apr/May 2005	MW-25-4	5.0 U	0.073 J	6.6	0.010 U
MW-25 Screen 4	Jul/Sep 2005	MW-25-4	NA	NA	9.1	0.010 U
MW-25 Screen 4	Oct/Nov 2005	MW-25-4	NA	NA	10.4	0.010 U
MW-25 Screen 4	Mar/Apr 2006	MW-25-4	NA	NA	2.3 J	0.010 U
MW-25 Screen 4	May/June 2006	MW-25-4	1.4 J	1.000 U	2.2 J	0.010 U
MW-25 Screen 4	Aug/Sep 2006	MW-25-4	NA	NA	3.1 U	0.010 U
MW-25 Screen 4	Oct/Dec 2006	MW-25-4	NA	NA	2.8 E	0.010 U
MW-25 Screen 4	Mar/Apr 2007	MW-25-4	NA	NA	9.5 J	0.010 U
MW-25 Screen 4	Jun/Jul 2007	MW-25-4	1.6	1.000 U	3.8	0.010 U
MW-25 Screen 4	Aug/Sep 2007	MW-25-4	NA	NA	12.9 E	0.010 U
MW-25 Screen 4	Oct/Dec 2007	MW-25-4	NA	NA	11.6 E	0.010 U
MW-25 Screen 4	Jan/Feb 2008	MW-25-4	NA	NA	11.1 E	0.010 U
MW-25 Screen 4	Apr/May 2008	MW-25-4	1.4	1.000 U	6.4	0.010 U
MW-25 Screen 4	Jul/Aug 2008	MW-25-4	NA	NA	5.0 U	0.010 U
MW-25 Screen 4	Oct/Nov 2008	MW-25-4	NA	NA	5.0 U	0.010 U
MW-25 Screen 5	Jan/Feb 2005	MW-25-5	5.0 U	0.120 U	2.2	0.010 U
MW-25 Screen 5	Apr/May 2005	MW-25-5	5.0 U	0.020 J	3.3	0.010 U
MW-25 Screen 5	Jul/Sep 2005	MW-25-5	NA	NA	6.4	0.010 U
MW-25 Screen 5	Oct/Nov 2005	MW-25-5	NA	NA	7.3	0.010 U
MW-25 Screen 5	Mar/Apr 2006	MW-25-5	NA	NA	1.0 U	0.010 U
MW-25 Screen 5	May/June 2006	MW-25-5	2.3 J	1.000 U	1.0 U	0.010 U
MW-25 Screen 5	Aug/Sep 2006	MW-25-5	NA	NA	2.7 U	0.010 U
MW-25 Screen 5	Oct/Dec 2006	MW-25-5	NA	NA	1.7 E	0.010 U
MW-25 Screen 5	Mar/Apr 2007	MW-25-5	NA	NA	3.6 J	0.010 U
MW-25 Screen 5	Jun/Jul 2007	MW-25-5	4.4	1.000 U	1.6	0.010 U
MW-25 Screen 5	Aug/Sep 2007	MW-25-5	NA	NA	5.4 E	0.010 U
MW-25 Screen 5	Oct/Dec 2007	MW-25-5	NA	NA	3.8 E	0.010 U
MW-25 Screen 5	Jan/Feb 2008	MW-25-5	NA	NA	4.7 E	0.010 U
MW-25 Screen 5	Apr/May 2008	MW-25-5	3.1	1.000 U	2.3	0.010 U
MW-25 Screen 5	Jul/Aug 2008	MW-25-5	NA	NA	5.0 U	0.010 U

Sample Location	Sampling Event	Sample Number	Arsenic (µg/L)	Lead (µg/L)	Chromium, Total (µg/L)	Chromium, Hexavalent (mg/L)
MW-25 Screen 5	Oct/Nov 2008	MW-25-5	NA	NA	5.0 U	0.010 U
MW-26 Screen 1	Apr/May 2005	MW-26-1	3.6 J	0.023 J	7.1	0.010 U
MW-26 Screen 1	Jul/Sep 2005	MW-26-1	NA	NA	13.2	0.010 U
MW-26 Screen 1	Jul/Sep 2005	DUPE-6-3Q05	NA	NA	15.0	0.010 U
MW-26 Screen 1	Oct/Nov 2005	MW-26-1	NA	NA	12.0	0.010 U
MW-26 Screen 1	Mar/Apr 2006	MW-26-1	NA	NA	1.0 U	0.010 U
MW-26 Screen 1	May/June 2006	MW-26-1	1.0 U	1.000 U	1.0 U	0.010 U
MW-26 Screen 1	Aug/Sep 2006	MW-26-1	NA	NA	2.0 U	0.010 U
MW-26 Screen 1	Oct/Dec 2006	MW-26-1	NA	NA	3.3	0.010 U
MW-26 Screen 1	Mar/Apr 2007	MW-26-1	NA	NA	9.7	0.010 U
MW-26 Screen 1	Jun/Jul 2007	MW-26-1	1.0 U	1.000 U	1.0 U	0.010 U
MW-26 Screen 1	Aug/Sep 2007	MW-26-1	NA	NA	14.3 E	0.010 U
MW-26 Screen 1	Oct/Dec 2007	MW-26-1	NA	NA	10.4	0.010 U
MW-26 Screen 1	Jan/Feb 2008	MW-26-1	NA	NA	14.2 E	0.010 U
MW-26 Screen 1	Apr/May 2008	MW-26-1	1.0 U	1.000 U	5.4	0.010 U
MW-26 Screen 1	Jul/Aug 2008	MW-26-1	NA	NA	5.0 U	0.010 U
MW-26 Screen 1	Oct/Nov 2008	MW-26-1	NA	NA	5.0 U	0.010 U
MW-26 Screen 2	Apr/May 2005	MW-26-2	1.3 J	1.000 U	11.1	0.010 U
MW-26 Screen 2	Jul/Sep 2005	MW-26-2	NA	NA	12.7	0.010 U
MW-26 Screen 2	Oct/Nov 2005	MW-26-2	NA	NA	12.8	0.010 U
MW-26 Screen 2	Oct/Nov 2005	DUPE-7-4Q05	NA	NA	11.9	0.010 U
MW-26 Screen 2	Mar/Apr 2006	MW-26-2	NA	NA	2.9 J	0.010 U
MW-26 Screen 2	May/June 2006	MW-26-2	1.8	1.000 U	1.7 J	0.010 U
MW-26 Screen 2	Aug/Sep 2006	MW-26-2	NA	NA	3.7 U	0.010 U
MW-26 Screen 2	Oct/Dec 2006	MW-26-2	NA	NA	4.6	0.010 U
MW-26 Screen 2	Mar/Apr 2007	MW-26-2	NA	NA	10.0	0.010 U
MW-26 Screen 2	Jun/Jul 2007	MW-26-2	1.9	1.000 U	2.1	0.010 U
MW-26 Screen 2	Aug/Sep 2007	MW-26-2	NA	NA	14.4 E	0.010 U
MW-26 Screen 2	Oct/Dec 2007	MW-26-2	NA	NA	10.2	0.010 U
MW-26 Screen 2	Jan/Feb 2008	MW-26-2	NA	NA	12.9 E	0.010 U
MW-26 Screen 2	Apr/May 2008	MW-26-2	3.4	1.000 U	9.9	0.010 U
MW-26 Screen 2	Jul/Aug 2008	MW-26-2	NA	NA	5.0 U	0.010 U
MW-26 Screen 2	Oct/Nov 2008	MW-26-2	NA	NA	5.0 U	0.010 U
California Maximum Contaminant Level (MCL)			50	15.0*	50	0.5**
EPA Region IX Maximum Contaminant Level			50	15.0*	100	NE

Notes

- DUPE Field Duplicate
- NA Not analyzed
- NE Not established
- E limits.
- J Indicates an estimated value
- U Indicates the compound or analyte was analyzed for but not detected at or above the stated limit.
- UJ value.
- * Interim Action Level - California Department of Health Services
- ** As of January 6, 2004, hexavalent chromium is regulated under the 50-ug/L MCL for total chromium. DHS will be adopting an MCL that is specific for hexavalent chromium (DHS, 2004).

TABLE 3

SUMMARY OF VOLATILE ORGANIC COMPOUNDS AND PERCHLORATE REPORTED IN MUNICIPAL PRODUCTION WELLS NEAR JPL DURING THE MOST RECENT SAMPLING EVENTS

(All Concentrations Are Reported in Micrograms per Liter)

Shaded Values Exceed the State or Federal MCLs or the Action Levels.

Purveyor	Well Name	Sample Date	Perchlorate µg/L	Carbon Tetrachloride µg/L	Tetrachloroethene (PCE) µg/L	Trichloroethene (TCE) µg/L
Lincoln Avenue Water Company	Well #3	12/19/2006	22.0	NA	NA	NA
		12/26/2006	21.0	NA	NA	NA
		1/2/2007	20.0	2.60	0.58	2.80
		1/9/2007	22.0	NA	NA	NA
		1/19/2007	21.0	NA	NA	NA
		1/23/2007	21.0	NA	NA	NA
		1/30/2007	22.0	NA	NA	NA
		2/6/2007	21.0	2.70	0.61	3.00
		2/13/2007	23.0	NA	NA	NA
		2/20/2007	20.0	NA	NA	NA
		2/27/2007	21.0	NA	NA	NA
		3/6/2007	20.0	2.40	0.53	2.60
		3/13/2007	20.0	NA	NA	NA
		3/20/2007	20.0	NA	NA	NA
		3/27/2007	21.0	NA	NA	NA
		4/3/2007	19.0	2.30	0.55	2.50
		4/10/2007	21.0	NA	NA	NA
		4/17/2007	16.0	NA	NA	NA
		4/24/2007	19.0	NA	NA	NA
		5/1/2007	20.0	2.50	0.58	2.80
		5/18/2007	15.0	NA	NA	NA
		5/22/2007	18.0	NA	NA	NA
		5/29/2007	20.0	NA	NA	NA
		6/12/2007	19.0	NA	NA	NA
		6/19/2007	20.00	NA	NA	NA
		6/26/2007	18.00	NA	NA	NA
		7/17/2007	22.00	NA	NA	NA
		7/24/2007	20.00	NA	NA	NA
		7/31/2007	20.00	NA	NA	NA
		8/7/2007	19.00	2.20	0.59	2.70
		8/14/2007	20.00	NA	NA	NA
		8/21/2007	19.00	NA	NA	NA
		8/28/2007	20.00	NA	NA	NA
		9/4/2007	19.00	1.70	0.50 U	2.00
		9/11/2007	18.00	NA	NA	NA
		9/18/2007	18.00	NA	NA	NA
		9/25/2007	19.00	NA	NA	NA
		10/2/2007	16.00	1.80	0.50 U	2.30
		10/9/2007	25.00	NA	NA	NA
		10/16/2007	24.00	NA	NA	NA
11/6/2007	20.00	1.60	0.52	2.30		
11/13/2007	21.00	NA	NA	NA		
11/20/2007	20.00	NA	NA	NA		
11/27/2007	18.00	NA	NA	NA		
12/4/2007	19.00	2.20	0.63	2.70		
12/11/2007	19.00	NA	NA	NA		
9/25/2007	19.00	NA	NA	NA		
10/2/2007	16.00	1.80	0.50 U	2.30		
10/9/2007	25.00	NA	NA	NA		
10/16/2007	24.00	NA	NA	NA		
11/6/2007	20.00	1.60	0.52	2.30		
11/13/2007	21.00	NA	NA	NA		
11/20/2007	20.00	NA	NA	NA		
11/27/2007	18.00	NA	NA	NA		

Purveyor	Well Name	Sample Date	Perchlorate µg/L	Carbon Tetrachloride µg/L	Tetrachloroethene (PCE) µg/L	Trichloroethene (TCE) µg/L
Lincoln Avenue Water Company (cont'd)	Well #3 (cont'd)	12/11/2007	19.00	NA	NA	NA
		12/18/2007	19.00	NA	NA	NA
		12/26/2007	18.00	NA	NA	NA
		1/2/2008	20.00	1.90	0.55	2.30
		1/8/2008	19.00	NA	NA	NA
		1/15/2008	20.00	NA	NA	NA
		1/22/2008	19.00	NA	NA	NA
		1/31/2008	18.00	NA	NA	NA
		2/5/2008	17.00	1.70	0.60	2.40
		2/12/2008	17.00	2.20	0.63	2.70
		2/19/2008	17.00	NA	NA	NA
		2/26/2008	16.00	NA	NA	NA
		3/4/2008	15.00	NA	NA	NA
		3/5/2008	NA	1.50	0.55	2.00
		3/11/2008	16.00	NA	NA	NA
		3/18/2008	20.00	NA	NA	NA
		3/25/2008	16.00	NA	NA	NA
		4/1/2008	17.00	1.60	0.56	2.30
		4/8/2008	16.00	NA	NA	NA
		4/15/2008	17.00	NA	NA	NA
		4/22/2008	15.00	NA	NA	NA
		6/3/2008	9.90	1.60	0.50 U	2.10
		6/10/2008	15.00	NA	NA	NA
		6/17/2008	16.00	NA	NA	NA
		6/24/2008	17.00	NA	NA	NA
		8/18/2008	NA	2.23	0.68	2.79
		8/19/2008	17.00	NA	NA	NA
		8/26/2008	19.00	NA	NA	NA
		9/2/2008	17.00	2.10	0.69	2.70
		9/9/2008	15.00	NA	NA	NA
		9/16/2008	20.00	NA	NA	NA
		9/23/2008	18.00	NA	NA	NA
9/30/2008	17.00	NA	NA	NA		
10/7/2008	16.00	1.90	0.67	2.50		
10/14/2008	16.00	NA	NA	NA		
10/21/2008	16.00	NA	NA	NA		
10/28/2008	17.00	NA	NA	NA		
Lincoln Avenue Water Company	Well #5	12/19/2006	9.40	NA	NA	NA
		12/26/2006	9.50	NA	NA	NA
		1/2/2007	9.30	1.30	0.62	3.50
		1/9/2007	9.90	NA	NA	NA
		1/16/2007	9.80	NA	NA	NA
		1/23/2007	9.90	NA	NA	NA
		1/30/2007	9.30	NA	NA	NA
		2/6/2007	9.90	1.50	0.64	3.60
		2/13/2007	11.00	NA	NA	NA
		2/20/2007	9.60	NA	NA	NA
		2/27/2007	10.00	NA	NA	NA
		3/6/2007	9.70	1.30	0.50	3.00
		3/13/2007	10.00	NA	NA	NA
		3/20/2007	9.00	NA	NA	NA
		3/27/2007	11.00	NA	NA	NA
		4/3/2007	9.30	1.40	0.56	3.00
		4/10/2007	12.00	NA	NA	NA
		4/17/2007	7.60	NA	NA	NA
		4/24/2007	8.70	NA	NA	NA
		5/1/2007	9.70	1.40	0.52	3.10
5/18/2007	10.00	NA	NA	NA		
5/22/2007	11.00	NA	NA	NA		
5/29/2007	11.00	NA	NA	NA		

Purveyor	Well Name	Sample Date	Perchlorate µg/L	Carbon Tetrachloride µg/L	Tetrachloroethene (PCE) µg/L	Trichloroethene (TCE) µg/L
Lincoln Avenue Water Company (cont'd)	Well #5 (cont'd)	6/5/2007	11.00	1.30	0.54	2.90
		6/12/2007	10.00	NA	NA	NA
		6/19/2007	9.80	NA	NA	NA
		6/26/2007	9.80	NA	NA	NA
		8/21/2007	12.00	1.40	0.52	2.70
		8/28/2007	11.00	NA	NA	NA
		9/4/2007	11.00	1.30	0.50 U	2.40
		9/11/2007	10.00	NA	NA	NA
		9/18/2007	11.00	NA	NA	NA
		9/25/2007	13.00	NA	NA	NA
		10/2/2007	9.30	1.30	0.50 U	2.40
		10/9/2007	15.00	NA	NA	NA
		10/16/2007	14.00	NA	NA	NA
		11/6/2007	13.00	1.10	0.50 U	2.40
		11/13/2007	12.00	NA	NA	NA
		11/20/2007	12.00	NA	NA	NA
		11/27/2007	11.00	NA	NA	NA
		12/11/2007	11.00	1.40	0.50 U	2.40
		12/26/2007	10.00	NA	NA	NA
		1/2/2008	11.00	1.40	0.50	2.50
		1/8/2008	11.00	NA	NA	NA
		1/15/2008	12.00	NA	NA	NA
		1/22/2008	12.00	NA	NA	NA
		1/29/2008	11.00	NA	NA	NA
		2/5/2008	12.00	1.40	0.59	2.60
		3/4/2008	13.00	NA	NA	NA
		3/5/2008	NA	1.60	0.62	2.70
		3/11/2008	12.00	NA	NA	NA
		3/18/2008	17.00	NA	NA	NA
		3/25/2008	13.00	NA	NA	NA
		4/8/2008	14.00	1.50	0.61	2.80
		4/15/2008	15.00	NA	NA	NA
		4/22/2008	13.00	NA	NA	NA
		6/3/2008	17.00	1.50	0.50 U	2.40
		6/10/2008	14.00	NA	NA	NA
		6/17/2008	15.00	NA	NA	NA
		6/24/2008	15.00	NA	NA	NA
		8/18/2008	NA	1.84	0.54	2.69
		8/19/2008	13.00	NA	NA	NA
		8/26/2008	14.00	NA	NA	NA
9/2/2008	16.00	1.90	0.62	2.90		
9/9/2008	12.00	NA	NA	NA		
9/16/2008	15.00	NA	NA	NA		
9/30/2008	13.00	NA	NA	NA		
10/7/2008	12.00	2.00	0.65	2.50		
10/14/2008	12.00	NA	NA	NA		
10/21/2008	12.00	NA	NA	NA		
10/28/2008	9.90	NA	NA	NA		
La Canada Irrigation District	Well #1	12/26/2006	NA	NA	0.50 U	0.50 U
		3/26/2007	NA	0.50 U	0.50 U	1.30
		6/18/2007	NA	NA	0.50	1.00
		9/24/2007	NA	NA	0.59	1.10
		12/3/2007	NA	NA	0.52	1.20
		3/17/2008	NA	0.50 U	0.51	1.20
		6/9/2008	NA	NA	0.50 U	1.10
		8/25/2008	4.00 U	NA	NA	NA
		9/29/2008	NA	NA	0.71	1.30
	10/14/2008	4.00 U	NA	NA	NA	
	Well #6	12/26/2006	NA	0.50 U	0.50 U	0.50 U
		3/26/2007	NA	NA	0.70	0.85
		6/18/2007	NA	NA	0.50 U	0.53

Purveyor	Well Name	Sample Date	Perchlorate µg/L	Carbon Tetrachloride µg/L	Tetrachloroethene (PCE) µg/L	Trichloroethene (TCE) µg/L	
La Canada Irrigation District (cont'd)	Well #6 (cont'd)	9/24/2007	NA	NA	0.50 U	0.95	
		12/31/2007	NA	0.50 U	0.50 U	0.50 U	
		3/24/2008	NA	NA	0.50 U	0.51	
		6/9/2008	NA	NA	0.50 U	0.55	
		9/29/2008	NA	NA	0.50 U	0.50 U	
		10/14/2008	4.00 U	NA	NA	NA	
Valley Water Company	Well #1	5/8/2007	NA	0.50 U	1.30	0.50 U	
		6/4/2007	NA	0.50 U	2.50	0.60	
		8/2/2007	NA	0.50 U	3.30	0.60	
		9/4/2007	NA	0.50 U	4.80	0.80	
		11/5/2007	NA	0.50	4.30	1.00	
		1/8/2008	4.00 U	NA	NA	NA	
		5/1/2008	4.00 U	NA	NA	NA	
		6/10/2008	4.00 U	0.50 U	2.40	0.90	
		7/7/2008	NA	0.50 U	2.70	0.80	
		8/5/2008	NA	NA	3.40	0.95	
		9/2/2008	4.10	0.50	3.10	0.90	
	10/7/2008	4.00	0.50	2.60	1.00		
	Well #2	5/8/2007	NA	0.50 U	2.60	0.50 U	
		6/4/2007	NA	0.50 U	4.10	0.50	
		8/2/2007	NA	0.50 U	3.80	0.50	
		1/8/2008	5.50	NA	NA	NA	
		6/10/2008	4.00 U	0.50 U	4.00	0.50	
		7/7/2008	NA	0.50 U	3.80	0.50 U	
		8/5/2008	NA	0.50	4.60	0.63	
	10/15/2008	4.00	0.50	3.30	0.50		
	Well #3	5/8/2007	NA	0.50 U	1.90	0.60	
		6/4/2007	NA	0.50 U	1.90	0.60	
		8/2/2007	NA	0.50 U	1.50	0.60	
		1/8/2008	4.90	NA	NA	NA	
		6/10/2008	4.30	0.50 U	1.60	0.70	
		7/7/2008	NA	0.50 U	1.70	0.60	
	Well #4	5/8/2007	NA	0.50 U	1.00	0.50 U	
		6/4/2007	NA	0.50 U	1.60	0.80	
		8/2/2007	NA	0.50 U	1.90	1.10	
		9/4/2007	NA	0.50 U	2.30	1.10	
		1/8/2008	4.60	NA	NA	NA	
		6/10/2008	4.00 U	0.50 U	2.10	0.70	
		7/7/2008	NA	0.50 U	2.30	1.00	
		8/5/2008	NA	0.50	1.80	1.30	
		9/2/2008	4.20	0.50	1.80	1.00	
		10/7/2008	4.00	0.50	1.90	1.10	
	Las Flores Water Company	Well #2	12/21/2006	6.30	NA	0.73	NA
			12/26/2006	6.20	NA	0.73	NA
			1/2/2007	5.60	NA	0.71	NA
			1/8/2007	6.40	NA	0.73	NA
			1/15/2007	5.80	NA	0.74	NA
			1/22/2007	6.40	NA	0.76	NA
			1/29/2007	5.50	NA	0.68	NA
			2/5/2007	5.90	NA	0.75	0.50 U
2/12/2007			6.80	NA	0.77	NA	
2/20/2007			6.30	NA	0.58	NA	
2/26/2007			6.20	NA	0.59	NA	
3/5/2007			5.90	NA	0.57	NA	
3/12/2007			5.80	NA	0.58	NA	
3/19/2007			5.30	NA	0.53	NA	
3/26/2007			5.70	NA	0.50 U	NA	
4/2/2007			5.00	NA	0.50 U	NA	
4/9/2007			4.80	NA	0.51	NA	
4/16/2007			4.70	NA	0.52	NA	
4/23/2007			5.10	NA	0.53	NA	
4/30/2007			5.00	NA	0.53	NA	

Purveyor	Well Name	Sample Date	Perchlorate µg/L	Carbon Tetrachloride µg/L	Tetrachloroethene (PCE) µg/L	Trichloroethene (TCE) µg/L
Las Flores Water Company (cont'd)	Well #2 (cont'd)	5/7/2007	6.00	NA	0.50	NA
		5/14/2007	5.30	NA	0.50	NA
		5/21/2007	5.00	NA	0.50 U	NA
		5/29/2007	5.90	NA	0.50 U	NA
		6/4/2007	5.80	NA	0.50	NA
		6/11/2007	5.20	NA	0.50 U	NA
		6/18/2007	5.50	NA	0.50 U	NA
		6/25/2007	4.60	NA	0.50 U	NA
		9/17/2007	4.00 U	NA	0.53	NA
		9/24/2007	4.30	NA	0.57	NA
		10/1/2007	4.90	NA	0.62	NA
		10/8/2007	5.10	NA	0.53	NA
		10/15/2007	15.00	NA	0.54	NA
		10/22/2007	5.90	NA	0.50 U	NA
		10/29/2007	6.80	NA	0.50 U	NA
		11/5/2007	8.10	NA	0.56	NA
		11/12/2007	8.80	NA	0.54	NA
		11/19/2007	8.20	NA	0.52	NA
		11/26/2007	5.80	NA	0.51	NA
		12/3/2007	5.80	NA	0.52	NA
		12/10/2007	6.10	NA	0.52	NA
		12/17/2007	5.00	NA	0.56	NA
		12/26/2007	4.90	NA	0.53	NA
		1/2/2008	5.90	NA	0.58	NA
		1/7/2008	5.40	NA	0.56	NA
		1/14/2008	4.90	NA	0.61	NA
		1/21/2008	6.10	NA	0.70	NA
		1/28/2008	5.50	NA	0.70	NA
		2/4/2008	6.20	0.50 U	0.68	0.50 U
		2/11/2008	7.40	NA	0.69	NA
		2/19/2008	6.90	NA	0.63	NA
		2/25/2008	5.90	NA	0.75	NA
		3/3/2008	6.50	NA	0.63	NA
		3/10/2008	6.00	NA	0.70	NA
		3/17/2008	7.40	NA	0.70	NA
		3/24/2008	6.00	NA	0.65	NA
		3/31/2008	5.40	NA	0.67	NA
		4/7/2008	5.70	NA	0.67	NA
		4/14/2008	6.00	NA	0.63	NA
		4/21/2008	6.50	NA	0.65	NA
		6/2/2008	5.70	NA	0.62	NA
		6/9/2008	5.90	NA	0.69	NA
		6/16/2008	6.20	NA	0.65	NA
6/23/2008	5.90	NA	0.93	NA		
8/18/2008	5.70	NA	0.80	NA		
8/25/2008	5.40	NA	0.86	NA		
9/2/2008	5.30	NA	0.90	NA		
9/8/2008	4.50	NA	0.90	NA		
9/15/2008	6.60	NA	0.94	NA		
9/22/2008	4.50	NA	0.92	NA		
9/29/2008	5.30	NA	0.95	NA		
10/6/2008	4.90	NA	0.88	NA		
10/13/2008	5.20	NA	0.74	NA		
10/20/2008	5.40	NA	1.00	NA		
10/27/2008	4.00 U	NA	0.99	NA		
Rubio Canon Land & Water Association	Well #4	1/2/2007	4.00 U	NA	NA	NA
		2/5/2007	4.00 U	NA	NA	NA
		3/5/2007	4.00 U	NA	NA	NA
		3/12/2007	NA	0.50 U	0.50 U	0.50 U
		4/2/2007	4.00 U	NA	NA	NA
		5/7/2007	4.00 U	NA	NA	NA

Purveyor	Well Name	Sample Date	Perchlorate µg/L	Carbon Tetrachloride µg/L	Tetrachloroethene (PCE) µg/L	Trichloroethene (TCE) µg/L
Rubio Canon Land & Water Association (cont'd)	Well #4 (cont'd)	6/4/2007	4.00 U	NA	NA	NA
		8/6/2007	4.00 U	NA	NA	NA
		9/4/2007	4.00 U	NA	NA	NA
		10/1/2007	4.00 U	NA	NA	NA
		11/5/2007	4.00 U	NA	NA	NA
		12/3/2007	4.00 U	NA	NA	NA
		1/2/2008	4.00 U	NA	NA	NA
		1/14/2008	4.00 U	0.50 U	0.50 U	0.50 U
		2/5/2008	4.00 U	NA	NA	NA
		3/3/2008	4.00 U	NA	NA	NA
		4/7/2008	4.00 U	NA	NA	NA
		6/2/2008	4.00 U	NA	NA	NA
		9/2/2008	4.00 U	NA	NA	NA
		10/6/2008	4.00 U	NA	NA	NA
	Well #7	1/2/2007	4.00 U	NA	NA	NA
		1/8/2007	NA	NA	0.50 U	NA
		2/5/2007	4.00 U	NA	NA	NA
		3/5/2007	4.00 U	NA	NA	NA
		3/12/2007	NA	0.50 U	0.50 U	0.50 U
		4/2/2007	4.00 U	NA	NA	NA
		5/7/2007	4.00 U	NA	NA	NA
		6/4/2007	4.00 U	NA	NA	NA
		8/6/2007	4.00 U	NA	NA	NA
		9/4/2007	4.00 U	NA	NA	NA
		10/1/2007	4.00 U	NA	0.50 U	NA
		11/5/2007	4.00 U	NA	NA	NA
		12/3/2007	4.00 U	NA	NA	NA
		1/2/2008	4.00 U	NA	0.50 U	NA
		1/14/2008	4.00 U	0.50 U	0.50 U	0.50 U
		2/5/2008	4.00 U	NA	NA	NA
		3/3/2008	4.00 U	NA	NA	NA
		4/7/2008	4.00 U	NA	0.50 U	NA
		6/2/2008	4.00 U	NA	NA	NA
9/2/2008	4.00 U	NA	NA	NA		
10/6/2008	4.00 U	NA	0.50 U	NA		
California Maximum Contaminant Level (MCL)			6.0 ⁽¹⁾	0.5	5.0	5.0
EPA Region IX Maximum Contaminant Level			NE	5.0	5.0	5.0

Notes

- (1) Interim Action Level - California Department of Health Services
- NE Not Established
- NA Sample not analyzed for specified analyte
- Source California Department of Health Services Drinking Water Program, California Drinking Water Data, January 4, 2005
- U Indicates the compound or analyte was analyzed for but not detected at or above the stated limit.

TABLE 4
TENTATIVELY IDENTIFIED COMPOUNDS
IN SAMPLES COLLECTED DURING THE OCT/NOV 2008 SAMPLING EVENT

Sampling Location	Sample Type	Tentatively Identified Compound	Concentration (µg/L)
MW-8, MW-13	TRIP BLANK	Sulfur dioxide	2.6
MW-11	EQUIPMENT BLANK	Isobutylene (2-methyl-1-propene)	3.8
MW-12	EQUIPMENT BLANK	Isobutylene (2-methyl-1-propene)	3.6
MW-14	EQUIPMENT BLANK	Isobutylene (2-methyl-1-propene)	4.4
MW-24	EQUIPMENT BLANK	Isobutylene (2-methyl-1-propene)	3.4
MW-25	EQUIPMENT BLANK	Isobutylene (2-methyl-1-propene)	6.4
MW-11-1	NORMAL	Sulfur dioxide	3.9
MW-11-2	NORMAL	Sulfur dioxide	7.9
MW-11-3	NORMAL	Sulfur dioxide	23
MW-11-4	NORMAL	Sulfur dioxide	29
MW-11-4	DUP	Sulfur dioxide	2.1
MW-12-1	NORMAL	Sulfur dioxide	2.2
MW-12-2	NORMAL	Sulfur dioxide	4.2
MW-12-5	NORMAL	Sulfur dioxide	4.6
MW-14-5	NORMAL	Sulfur dioxide	4.1
MW-17-1	NORMAL	Sulfur dioxide	7
MW-17-5	NORMAL	Sulfur dioxide	4.2
MW-18-4	NORMAL	Sulfur dioxide	5.5
MW-18-4	DUP	Sulfur dioxide	7.1
MW-18-5	NORMAL	Sulfur dioxide	6.8
MW-19-3	NORMAL	Sulfur dioxide	3.1
MW-19-4	NORMAL	Sulfur dioxide	4.5
MW-19-5	NORMAL	Sulfur dioxide	9.2
MW-20-1	NORMAL	Sulfur dioxide	19
MW-20-1R	NORMAL	Sulfur dioxide	19
MW-20-2	NORMAL	Sulfur dioxide	11
MW-20-2R	NORMAL	Sulfur dioxide	18
MW-20-3	NORMAL	Sulfur dioxide	22
MW-20-3R	NORMAL	Sulfur dioxide	24
MW-20-4	NORMAL	Sulfur dioxide	32
MW-20-4R	NORMAL	Sulfur dioxide	35
MW-20-5	NORMAL	Carbon disulfide	2.4
MW-20-5R	NORMAL	Carbon disulfide	2.2
MW-20-5	NORMAL	Sulfur dioxide	42
MW-20-5R	NORMAL	Sulfur dioxide	33
MW-22-1	NORMAL	Sulfur dioxide	4.1
MW-22-2	NORMAL	Sulfur dioxide	6.5
MW-22-2	DUP	Sulfur dioxide	2.8
MW-22-3	NORMAL	Sulfur dioxide	11
MW-22-4	NORMAL	Sulfur dioxide	18
MW-22-5	NORMAL	Sulfur dioxide	46
MW-23-2	NORMAL	Sulfur dioxide	2.7
MW-23-3	NORMAL	Sulfur dioxide	7.2
MW-23-4	NORMAL	Sulfur dioxide	9.4
MW-23-5	NORMAL	Sulfur dioxide	18
MW-24-1	NORMAL	Sulfur dioxide	7.5
MW-24-2	NORMAL	Sulfur dioxide	8.8
MW-24-3	NORMAL	Sulfur dioxide	7.9
MW-24-4	NORMAL	Sulfur dioxide	10
MW-24-5	NORMAL	Sulfur dioxide	8.1

MW-25-2	NORMAL	Sulfur dioxide	2.7
MW-25-3	NORMAL	Sulfur dioxide	5.7
MW-25-4	NORMAL	Sulfur dioxide	9.1
MW-25-5	NORMAL	Sulfur dioxide	24
MW-3-3	NORMAL	Sulfur dioxide	4.3
MW-3-4	NORMAL	Sulfur dioxide	3.2
MW-3-5	NORMAL	Sulfur dioxide	6.4
MW-4-5	NORMAL	Sulfur dioxide	6.9

Notes

µg/L

Micrograms per liter

ATTACHMENT 1
TABLE 1-1
SUMMARY OF CONTAMINANTS DETECTED IN QUALITY CONTROL SAMPLES
COLLECTED DURING THE OCT/NOV 2008 SAMPLING EVENT

Blank Type	Sample ID Number	Sampling Location(s)	Total Chromium (µg/L)	Methylene Chloride (µg/L)	1,2,3-Trichloropropane (µg/L)	2-Butanone (µg/L)	Other Organic Compounds (µg/L)	
EQUIPMENT BLANK	EB-01-10/21/08	MW-21	5 U	1 U	1 U	10 U	Chloroform	0.76
EQUIPMENT BLANK	EB-02-10/22/08	MW-19	5 U	1 U	1 U	10 U		
EQUIPMENT BLANK	EB-03-10/23/08	MW-20	5 U	1 U	1 U	10 U	Chloroform	0.61
EQUIPMENT BLANK	EB-04-10/24/08	MW-18	5 U	1 U	1 U	10 U		
EQUIPMENT BLANK	EB-05-10/27/08	MW-17	5 U	1 U	1 U	10 U		
EQUIPMENT BLANK	EB-06-10/28/08	MW-3	5 U	1 U	1 U	10 U	Chloroform	0.6
EQUIPMENT BLANK	EB-07-10/29/08	MW-14	5 U	1 U	1 U	10 U		
EQUIPMENT BLANK	EB-08-10/30/08	MW-22	5 U	1 U	1 U	10 U		
EQUIPMENT BLANK	EB-09-10/31/08	MW-4	5 U	1 U	1 U	10 U		
EQUIPMENT BLANK	EB-10-11/3/08	MW-12	5 U	1 U	1 U	10 U		
EQUIPMENT BLANK	EB-11-11/4/08	MW-11	5 U	1 U	1 U	10 U		
EQUIPMENT BLANK	EB-12-11/5/08	MW-24	5 U	1 U	1 U	10 U		
EQUIPMENT BLANK	EB-13-11/6/08	MW-25	5 U	2 U	2 U	10 U		
EQUIPMENT BLANK	EB-14-11/07/08	MW-26	5 U	1 U	1 U	10 U		
EQUIPMENT BLANK	EB-15-11/10/08	MW-23	5 U	1 U	1 U	10 U	Chloroform	0.67
EQUIPMENT BLANK	EB-16-11/18/08	MW-20	5 U	1 U	1 U	10 U		
TRIP BLANK	TB-01-10/21/08	MW-21	NA	1 U	1 U	10 U		
TRIP BLANK	TB-02-10/22/08	MW-19	NA	1 U	1 U	10 U		
TRIP BLANK	TB-03-10/23/08	MW-20	NA	1 U	1 U	10 U		
TRIP BLANK	TB-04-10/24/08	MW-18	NA	1 U	1 U	10 U		
TRIP BLANK	TB-05-10/27/08	MW-17	NA	1 U	1 U	10 U		
TRIP BLANK	TB-06-10/28/08	MW-3	NA	1 U	1 U	10 U		
TRIP BLANK	TB-07-10/29/08	MW-14	NA	1 U	1 U	10 U		
TRIP BLANK	TB-08-10/30/08	MW-22	NA	1 U	1 U	10 U		
TRIP BLANK	TB-09-10/31/08	MW-4	NA	1 U	1 U	10 U		
TRIP BLANK	TB-10-11/3/08	MW-12	NA	1 U	1 U	10 U		
TRIP BLANK	TB-11-11/4/08	MW-11	NA	1 U	1 U	10 U		
TRIP BLANK	TB-12-11/5/08	MW-24	NA	1 U	1 U	10 U		
TRIP BLANK	TB-13-11/6/08	MW-25	NA	2 U	2 U	10 U		
TRIP BLANK	TB-14-11/07/08	MW-26	NA	1 U	1 U	10 U		
TRIP BLANK	TB-15-11/10/08	MW-23	NA	1 U	1 U	10 U		
TRIP BLANK	TB-16-11/11/08	MW-7, MW-16	NA	1 U	1 U	10 U		
TRIP BLANK	TB-17-11/12/08	MW-10, MW-15	NA	1 U	1 U	10 U		
TRIP BLANK	TB-18-11/13/08	MW-8, MW-13	NA	1 U	1 U	10 U		
TRIP BLANK	TB-19-11/14/08	MW-5, MW-6	NA	1 U	1 U	10 U		
TRIP BLANK	TB-20-11/17/08	MW-1, MW-9	NA	1 U	1 U	10 U		
TRIP BLANK	TB-21-11/18/08	MW-20	NA	1 U	1 U	10 U		

Notes
J Indicates an estimated value.
µg/L Micrograms per liter
U Indicates the compound or analyte was analyzed for but not detected at or above the stated limit.
NA Not Analyzed