

## **ATTACHMENT 4: FIELD LOGS**

---

This attachment contains the groundwater sample collection field logs for the relatively shallow standpipe monitoring wells (MW-5 through MW-8, MW-10, MW-13, MW-15, and MW-16), as well as the field data sheets for the Westbay™ multiport wells (MW-3, MW-4, MW-11, MW-12, MW-14, and MW-17 through MW-26). Groundwater sample collection for the 3rd Quarter 2009 sampling event was conducted by Insight Environmental, Inc.

# GROUNDWATER COLLECTION AND SAMPLE LOG

## WELL ID # 5



Project Name: Quarterly Monitoring at JPL, Pasadena, CA.  
 Project No: 4-73805  
 Navy Contract No.: Battelle  
 Sampled By: Chase Brogdon, Andrew Wells  
 Date: 8/12/09  
 Weather: clear and mild

3010 E. Miraloma Blvd.  
 Anaheim, CA 92806  
 Telephone: (714) 678-6700  
 Fax: (714) 678-6711

### PURGE VOLUME CALCULATION (casing volume):

$$\left( \frac{140}{\text{TD (feet)}} - \frac{70.37}{\text{WL (feet)}} \right) \times \frac{4^2}{\text{D (inches)}} \times \frac{3}{\text{\# Vols}} \times 0.0408 = \frac{136.36}{\text{Calculated Purge Volume}} \text{ Gallons}$$

### PURGE METHOD

### PUMP INTAKE SETTING

Bailer – Type: \_\_\_\_\_  Pump – Type: 2" Grundfos Depth in feet (BTOC): \_\_\_\_\_

### FIELD PARAMETER MEASUREMENT

Time	Depth to Water (Feet)	Total Discharge (Gallons)	pH	Conductivity (mS/cm)	Turbidity (NTU)	Dissolved Oxygen (mg/L)	Temp (° C)	ORP (mV)	Comments
654	70.37	0	4.66	56.5	4.26	9.6	16.8	197	Clear, no odor
701	70.37	28	4.87	48.8	1.11	8.6	17.3	176	Clear, no odor
708	70.37	56	5.14	47.5	1.08	5.9	17.6	130	Clear, no odor
715	70.37	84	5.23	48.3	0.56	9.7	17.7	150	Clear, no odor
722	70.37	112	5.29	48.0	0.39	8.6	17.6	154	Clear, no odor
729	70.37	140	5.44	48.6	0.34	9.7	18.0	172	Clear, no odor

Total Purge Volume: 140 (Gallons)

Total Discharge: 3.08 (Casing Volumes)

Approx. Purge Rate: 4.0 (GPM)

### OBSERVATIONS DURING PUMPING

NOTES: (well condition, color, clarity, odor): Purge start at: 0650 Purge time start: 0654

RECHARGE BEHAVIOR:  Fast recharging  
 Slow recharging (80% recharge did not occur after two hours)

### WATER DISPOSAL

Purge water storage: polytank  
 Purge water disposal: OU 1 System – Battelle - JPL

### WELL SAMPLING

Sample Depth in feet (BTOC): \_\_\_\_\_

<u>Original</u>	<u>Duplicate</u>	<u>Blank</u>	<u>Other ( Trip / Source / _____ )</u>
Sample ID: <u>MW-5</u>	Sample ID: _____	Type: _____	Type: _____
Sample Time: <u>0732</u>	Sample Time: _____	Sample ID: _____	Sample ID: _____
No. of Containers: <u>6</u>	No. of Containers: _____	Sample Time: _____	Sample Time: _____
		No. of Containers: _____	No. of Containers: _____

ORIGINAL FIELD RECORD

# GROUNDWATER COLLECTION AND SAMPLE LOG

## WELL ID # 6



Project Name: Quarterly Monitoring at JPL, Pasadena, CA.  
 Project No: 4-73805  
 Navy Contract No.: Battelle  
 Sampled By: Chase Brogdon, Andrew Wells  
 Date: 8/6/09  
 Weather: clear and hot

3010 E. Miraloma Blvd.  
 Anaheim, CA 92806  
 Telephone: (714) 678-6700  
 Fax: (714) 678-6711

### PURGE VOLUME CALCULATION (casing volume):

$$\left( \frac{245}{\text{TD (feet)}} - \frac{175.53}{\text{WL (feet)}} \right) \times \frac{4^2}{\text{D (inches)}} \times \frac{3}{\text{\# Vols}} \times 0.0408 = \frac{136.05}{\text{Calculated Purge Volume}} \text{ Gallons}$$

### PURGE METHOD

### PUMP INTAKE SETTING

Bailer – Type: \_\_\_\_\_  Pump – Type: 2" Grundfos Depth in feet (BTOC): \_\_\_\_\_

### FIELD PARAMETER MEASUREMENT

Time	Depth to Water (Feet)	Total Discharge (Gallons)	pH	Conductivity (mS/cm)	Turbidity (NTU)	Dissolved Oxygen (mg/L)	Temp (° C)	ORP (mV)	Comments
1054	175.53	0	6.38	0.136	111	7.4	21.1	229	Reddish brown color, no odor
1106	175.53	28	6.26	0.136	35.9	8.2	21.0	225	Reddish brown color, no odor
1119	175.53	56	6.24	0.136	23.0	8.5	20.8	225	Reddish brown color, no odor
1131	175.53	84	6.26	0.136	17.8	8.7	21.0	221	Reddish brown color, no odor
1144	175.53	112	6.26	0.138	12.7	8.0	21.1	219	Clear, no odor
1156	175.53	140	6.27	0.136	12.1	8.6	21.1	228	Clear, no odor

Total Purge Volume: 140 (Gallons)

Total Discharge: 3.09 (Casing Volumes)

Approx. Purge Rate: 2.25 (GPM)

### OBSERVATIONS DURING PUMPING

**NOTES:** (well condition, color, clarity, odor): Purge start at: 1051 Purge time start: 1054

**RECHARGE BEHAVIOR:**  Fast recharging  
 Slow recharging (80% recharge did not occur after two hours)

### WATER DISPOSAL

Purge water storage: polytank

Purge water disposal: OU 1 System – Battelle - JPL

### WELL SAMPLING

Sample Depth in feet (BTOC): \_\_\_\_\_

<u>Original</u>	<u>Duplicate</u>	<u>Blank</u>	<u>Other ( Trip / Source / _____ )</u>
Sample ID: <u>MW-6</u>	Sample ID: _____	Type: _____	Type: _____
Sample Time: <u>1158</u>	Sample Time: _____	Sample ID: _____	Sample ID: _____
No. of Containers: <u>6</u>	No. of Containers: _____	Sample Time: _____	Sample Time: _____
		No. of Containers: _____	No. of Containers: _____

**ORIGINAL FIELD RECORD**

**GROUNDWATER COLLECTION AND SAMPLE LOG**  
**WELL ID # 7**



Project Name: Quarterly Monitoring at JPL, Pasadena, CA.  
 Project No: 4-73805  
 Navy Contract No.: Battelle  
 Sampled By: Chase Brogdon, Andrew Wells  
 Date: 8/5/09  
 Weather: clear and warm

3010 E. Miraloma Blvd.  
 Anaheim, CA 92806  
 Telephone: (714) 678-6700  
 Fax: (714) 678-6711

**PURGE VOLUME CALCULATION (casing volume):**

$$\left( \frac{275}{\text{TD (feet)}} - \frac{206.66}{\text{WL (feet)}} \right) \times \frac{4^2}{\text{D (inches)}} \times \frac{3}{\text{\# Vols}} \times 0.0408 = \frac{133.84}{\text{Calculated Purge Volume}} \text{ Gallons}$$

**PURGE METHOD**

**PUMP INTAKE SETTING**

Bailer – Type: \_\_\_\_\_  Pump – Type: 2" Grundfos Depth in feet (BTOC): \_\_\_\_\_

**FIELD PARAMETER MEASUREMENT**

Time	Depth to Water (Feet)	Total Discharge (Gallons)	pH	Conductivity (mS/cm)	Turbidity (NTU)	Dissolved Oxygen (mg/L)	Temp (° C)	ORP (mV)	Comments
730	206.66	0	4.87	73.3	46.1	8.7	22.8	65	Reddish brown tinge, no odor
744	206.66	27	5.14	67.8	8.20	8.9	23.9	88	Clear, no odor
757	206.66	54	5.44	68.6	2.87	10.0	24.9	94	Clear, no odor
811	206.66	81	5.59	67.5	1.48	5.7	24.0	108	Clear, no odor
824	206.66	108	5.76	65.1	1.45	9.2	24.2	113	Clear, no odor
838	206.66	135	6.01	67.5	1.61	7.6	25.1	106	Clear, no odor

Total Purge Volume: 135 (Gallons)

Total Discharge: 3.03 (Casing Volumes)

Approx. Purge Rate: 2.0 (GPM)

**OBSERVATIONS DURING PUMPING**

**NOTES:** (well condition, color, clarity, odor): Purge start at: 725 Purge time start: 730

**RECHARGE BEHAVIOR:**  Fast recharging  
 Slow recharging (80% recharge did not occur after two hours)

**WATER DISPOSAL**

Purge water storage: polytank  
 Purge water disposal: OU 1 System – Battelle - JPL

**WELL SAMPLING**

Sample Depth in feet (BTOC): \_\_\_\_\_

<u>Original</u>	<u>Duplicate</u>	<u>Blank</u>	<u>Other ( Trip / Source / _____ )</u>
Sample ID: <u>MW-7</u>	Sample ID: _____	Type: _____	Type: _____
Sample Time: <u>841</u>	Sample Time: _____	Sample ID: _____	Sample ID: _____
No. of Containers: <u>6</u>	No. of Containers: _____	Sample Time: _____	Sample Time: _____
		No. of Containers: _____	No. of Containers: _____

**ORIGINAL FIELD RECORD**

# GROUNDWATER COLLECTION AND SAMPLE LOG

## WELL ID # 8



Project Name: Quarterly Monitoring at JPL, Pasadena, CA.  
 Project No: 4-73805  
 Navy Contract No.: Battelle  
 Sampled By: Chase Brogdon, Andrew Wells  
 Date: 8/6/09  
 Weather: clear and warm

3010 E. Miraloma Blvd.  
 Anaheim, CA 92806  
 Telephone: (714) 678-6700  
 Fax: (714) 678-6711

### PURGE VOLUME CALCULATION (casing volume):

$$\left( \frac{205}{\text{TD (feet)}} - \frac{134.28}{\text{WL (feet)}} \right) \times \frac{4^2}{\text{D (inches)}} \times \frac{3}{\text{\# Vols}} \times 0.0408 = \frac{138.50}{\text{Calculated Purge Volume}} \text{ Gallons}$$

### PURGE METHOD

### PUMP INTAKE SETTING

Bailer – Type: \_\_\_\_\_  Pump – Type: 2" Grundfos Depth in feet (BTOC): \_\_\_\_\_

### FIELD PARAMETER MEASUREMENT

Time	Depth to Water (Feet)	Total Discharge (Gallons)	pH	Conductivity (mS/cm)	Turbidity (NTU)	Dissolved Oxygen (mg/L)	Temp (° C)	ORP (mV)	Comments
911	134.28	0	6.56	59.1	10.77	9.7	20.0	111	Clear, no odor
922	134.28	28	6.40	58.4	5.36	8.7	19.9	117	Clear, no odor
933	134.28	56	6.44	58.6	1.27	9.2	20.0	115	Clear, no odor
944	134.28	84	6.44	58.4	0.66	9.4	19.8	112	Clear, no odor
956	134.28	112	6.45	58.2	0.75	9.2	19.8	109	Clear, no odor
1007	134.28	140	6.43	58.6	0.34	8.6	20.4	107	Clear, no odor

Total Purge Volume: 140 (Gallons)

Total Discharge: 3.03 (Casing Volumes)

Approx. Purge Rate: 2.50 (GPM)

### OBSERVATIONS DURING PUMPING

**NOTES:** (well condition, color, clarity, odor): Purge start at: 907 Purge time start: 911

**RECHARGE BEHAVIOR:**  Fast recharging  
 Slow recharging (80% recharge did not occur after two hours)

### WATER DISPOSAL

Purge water storage: polytank  
 Purge water disposal: OU 1 System – Battelle - JPL

### WELL SAMPLING

Sample Depth in feet (BTOC): \_\_\_\_\_

<b><u>Original</u></b>	<b><u>Duplicate</u></b>	<b><u>Blank</u></b>	<b><u>Other ( Trip / Source / _____ )</u></b>
Sample ID: <u>MW-8</u>	Sample ID: _____	Type: _____	Type: _____
Sample Time: <u>1010</u>	Sample Time: _____	Sample ID: _____	Sample ID: _____
No. of Containers: <u>6</u>	No. of Containers: _____	Sample Time: _____	Sample Time: _____
		No. of Containers: _____	No. of Containers: _____

**ORIGINAL FIELD RECORD**

# GROUNDWATER COLLECTION AND SAMPLE LOG

## WELL ID # 10



Project Name: Quarterly Monitoring at JPL, Pasadena, CA.  
 Project No: 4-73805  
 Navy Contract No.: Battelle  
 Sampled By: Chase Brogdon, Andrew Wells  
 Date: 8/7/09  
 Weather: clear and mild

3010 E. Miraloma Blvd.  
 Anaheim, CA 92806  
 Telephone: (714) 678-6700  
 Fax: (714) 678-6711

### PURGE VOLUME CALCULATION (casing volume):

$$\left( \frac{155}{\text{TD (feet)}} - \frac{84.00}{\text{WL (feet)}} \right) \times \frac{4^2}{\text{D (inches)}} \times \frac{3}{\text{\# Vols}} \times 0.0408 = \frac{139.05}{\text{Calculated Purge Volume}} \text{ Gallons}$$

### PURGE METHOD

### PUMP INTAKE SETTING

Bailer – Type: \_\_\_\_\_  Pump – Type: 2" Grundfos Depth in feet (BTOC): \_\_\_\_\_

### FIELD PARAMETER MEASUREMENT

Time	Depth to Water (Feet)	Total Discharge (Gallons)	pH	Conductivity (mS/cm)	Turbidity (NTU)	Dissolved Oxygen (mg/L)	Temp (° C)	ORP (mV)	Comments
649	84.00	0	4.58	0.125	48.8	9.1	18.6	220	Cloudy, brownish tinge, no odor
656	84.00	28	4.90	0.123	6.27	9.4	18.9	220	Slightly cloudy, no odor
703	84.00	56	5.12	0.126	2.24	9.9	18.9	225	Clear, no odor
710	84.00	84	5.25	0.124	1.67	10.4	19.1	233	Clear, no odor
717	84.00	112	5.35	0.126	1.08	10.4	18.8	234	Clear, no odor
724	84.00	140	5.50	0.127	0.88	10.2	18.4	235	Clear, no odor

Total Purge Volume: 140 (Gallons)

Total Discharge: 3.02 (Casing Volumes)

Approx. Purge Rate: 4.00 (GPM)

### OBSERVATIONS DURING PUMPING

NOTES: (well condition, color, clarity, odor): Purge start at: 645 Purge time start: 649

RECHARGE BEHAVIOR:  Fast recharging  
 Slow recharging (80% recharge did not occur after two hours)

### WATER DISPOSAL

Purge water storage: polytank  
 Purge water disposal: OU 1 – Battelle - JPL

### WELL SAMPLING

Sample Depth in feet (BTOC): \_\_\_\_\_

<b><u>Original</u></b>	<b><u>Duplicate</u></b>	<b><u>Blank</u></b>	<b><u>Other ( Trip / Source / _____ )</u></b>
Sample ID: <u>MW-10</u>	Sample ID: _____	Type: _____	Type: _____
Sample Time: <u>727</u>	Sample Time: _____	Sample ID: _____	Sample ID: _____
No. of Containers: <u>6</u>	No. of Containers: _____	Sample Time: _____	Sample Time: _____
		No. of Containers: _____	No. of Containers: _____

ORIGINAL FIELD RECORD

# GROUNDWATER COLLECTION AND SAMPLE LOG

## WELL ID # 13



Project Name: Quarterly Monitoring at JPL, Pasadena, CA.  
 Project No: 4-73805  
 Navy Contract No.: Battelle  
 Sampled By: Chase Brogdon, Andrew Wells  
 Date: 8/6/09  
 Weather: clear and mild

3010 E. Miraloma Blvd.  
 Anaheim, CA 92806  
 Telephone: (714) 678-6700  
 Fax: (714) 678-6711

### PURGE VOLUME CALCULATION (casing volume):

$$\left( \frac{235}{\text{TD (feet)}} - \frac{177.66}{\text{WL (feet)}} \right) \times \frac{4^2}{\text{D (inches)}} \times \frac{3}{\text{\# Vols}} \times 0.0408 = \frac{112.29}{\text{Calculated Purge Volume}} \text{ Gallons}$$

### PURGE METHOD

### PUMP INTAKE SETTING

Bailer – Type: \_\_\_\_\_  Pump – Type: 2" Grundfos Depth in feet (BTOC): \_\_\_\_\_

### FIELD PARAMETER MEASUREMENT

Time	Depth to Water (Feet)	Total Discharge (Gallons)	pH	Conductivity (mS/cm)	Turbidity (NTU)	Dissolved Oxygen (mg/L)	Temp (° C)	ORP (mV)	Comments
724	177.66	0	6.59	63.1	26.1	9.1	21.4	90	Reddish brown tinge, no odor
736	177.66	23	6.59	59.9	6.18	8.9	21.5	115	Clear, no odor
747	177.66	46	6.50	59.5	2.16	8.9	21.5	113	Clear, no odor
759	177.66	69	6.50	59.6	1.13	8.7	21.6	116	Clear, no odor
810	177.66	92	6.46	59.9	0.85	8.9	21.7	115	Clear, no odor
822	177.66	115	6.43	59.5	0.58	8.5	21.7	120	Clear, no odor

Total Purge Volume: 115 (Gallons)

Total Discharge: 3.07 (Casing Volumes)

Approx. Purge Rate: 2.00 (GPM)

### OBSERVATIONS DURING PUMPING

NOTES: (well condition, color, clarity, odor): Purge start at: 720 Purge time start: 724

RECHARGE BEHAVIOR:  Fast recharging  
 Slow recharging (80% recharge did not occur after two hours)

### WATER DISPOSAL

Purge water storage: polytank  
 Purge water disposal: Ou 1 – Battelle - JPL

### WELL SAMPLING

Sample Depth in feet (BTOC): \_\_\_\_\_

<u>Original</u>	<u>Duplicate</u>	<u>Blank</u>	<u>Other ( Trip / Source / _____ )</u>
Sample ID: <u>MW-13</u>	Sample ID: _____	Type: _____	Type: _____
Sample Time: <u>0826</u>	Sample Time: _____	Sample ID: _____	Sample ID: _____
No. of Containers: <u>6</u>	No. of Containers: _____	Sample Time: _____	Sample Time: _____
		No. of Containers: _____	No. of Containers: _____

ORIGINAL FIELD RECORD

# GROUNDWATER COLLECTION AND SAMPLE LOG

## WELL ID # 15



Project Name: Quarterly Monitoring at JPL, Pasadena, CA.  
 Project No: 4-73805  
 Navy Contract No.: Battelle  
 Sampled By: Chase Brogdon, Andrew Wells  
 Date: 8/7/09  
 Weather: clear and mild

3010 E. Miraloma Blvd.  
 Anaheim, CA 92806  
 Telephone: (714) 678-6700  
 Fax: (714) 678-6711

### PURGE VOLUME CALCULATION (casing volume):

$$\left( \frac{74}{\text{TD (feet)}} - \frac{38.05}{\text{WL (feet)}} \right) \times \frac{4^2}{\text{D (inches)}} \times \frac{3}{\text{\# Vols}} \times 0.0408 = \frac{70.40}{\text{Calculated Purge Volume}} \text{ Gallons}$$

### PURGE METHOD

### PUMP INTAKE SETTING

Bailer – Type: \_\_\_\_\_  Pump – Type: 2" Grundfos Depth in feet (BTOC): \_\_\_\_\_

### FIELD PARAMETER MEASUREMENT

Time	Depth to Water (Feet)	Total Discharge (Gallons)	pH	Conductivity (mS/cm)	Turbidity (NTU)	Dissolved Oxygen (mg/L)	Temp (° C)	ORP (mV)	Comments
810	38.05	0	5.75	58.0	18.8	10.2	17.3	117	Clear, no odor
814	38.05	15	5.72	57.3	5.33	10.3	17.6	127	Clear, no odor
818	38.05	30	5.74	57.8	3.36	7.80	17.8	126	Clear, no odor
822	38.05	45	5.82	58.4	2.15	10.6	17.7	122	Clear, no odor
826	38.05	60	5.86	58.2	1.49	9.40	17.8	123	Clear, no odor
830	38.05	75	6.01	58.2	1.04	9.70	18.1	120	Clear, no odor

Total Purge Volume: 75 (Gallons)

Total Discharge: 3.20 (Casing Volumes)

Approx. Purge Rate: 4.00 (GPM)

### OBSERVATIONS DURING PUMPING

**NOTES:** (well condition, color, clarity, odor): Purge start at: 806 Purge time start: 810

**RECHARGE BEHAVIOR:**  Fast recharging  
 Slow recharging (80% recharge did not occur after two hours)

### WATER DISPOSAL

Purge water storage: polytank

Purge water disposal: OU 1 –Battelle - JPL

### WELL SAMPLING

Sample Depth in feet (BTOC): \_\_\_\_\_

<u>Original</u>	<u>Duplicate</u>	<u>Blank</u>	<u>Other ( Trip / Source / _____ )</u>
Sample ID: <u>MW-15</u>	Sample ID: _____	Type: _____	Type: _____
Sample Time: <u>833</u>	Sample Time: _____	Sample ID: _____	Sample ID: _____
No. of Containers: <u>4</u>	No. of Containers: _____	Sample Time: _____	Sample Time: _____
		No. of Containers: _____	No. of Containers: _____

**ORIGINAL FIELD RECORD**



# GROUNDWATER COLLECTION AND SAMPLE LOG

## WELL ID # 16



Project Name: Quarterly Monitoring at JPL, Pasadena, CA.  
 Project No: 4-73805  
 Navy Contract No.: Battelle  
 Sampled By: Chase Brogdon, Andrew Wells  
 Date: 8/5/09  
 Weather: clear and hot

3010 E. Miraloma Blvd.  
 Anaheim, CA 92806  
 Telephone: (714) 678-6700  
 Fax: (714) 678-6711

### PURGE VOLUME CALCULATION (casing volume):

$$\left( \frac{285}{\text{TD (feet)}} - \frac{230.00}{\text{WL (feet)}} \right) \times \frac{4^2}{\text{D (inches)}} \times \frac{3}{\text{\# Vols}} \times 0.0408 = \frac{107.71}{\text{Calculated Purge Volume}} \text{ Gallons}$$

### PURGE METHOD

### PUMP INTAKE SETTING

Bailer – Type: \_\_\_\_\_  Pump – Type: 2" Grundfos Depth in feet (BTOC): \_\_\_\_\_

### FIELD PARAMETER MEASUREMENT

Time	Depth to Water (Feet)	Total Discharge (Gallons)	pH	Conductivity (mS/cm)	Turbidity (NTU)	Dissolved Oxygen (mg/L)	Temp (° C)	ORP (mV)	Comments
922	230.00	0	6.22	74.2	17.4	9.9	25.6	107	Brownish tinge, no odor
935	230.00	22	6.27	72.2	1.98	4.9	25.5	121	Clear, no odor
947	230.00	44	6.32	72.2	0.77	6.9	24.6	114	Clear, no odor
1000	230.00	66	6.26	71.2	0.42	8.8	25.3	122	Clear, no odor
1012	230.00	88	6.36	70.4	0.26	8.2	25.1	113	Clear, no odor
1025	230.00	110	6.24	72.1	0.27	5.1	26.2	120	Clear, no odor

Total Purge Volume: 110 (Gallons)

Total Discharge: 3.06 (Casing Volumes)

Approx. Purge Rate: 1.75 (GPM)

### OBSERVATIONS DURING PUMPING

**NOTES:** (well condition, color, clarity, odor): Purge start at: 920 Purge time start: 922

**RECHARGE BEHAVIOR:**  Fast recharging  
 Slow recharging (80% recharge did not occur after two hours)

### WATER DISPOSAL

Purge water storage: polytank  
 Purge water disposal: OU 1 – Battelle - JPL

### WELL SAMPLING

Sample Depth in feet (BTOC): \_\_\_\_\_

<u>Original</u>	<u>Duplicate</u>	<u>Blank</u>	<u>Other ( Trip / Source / _____ )</u>
Sample ID: <u>MW-16</u>	Sample ID: _____	Type: _____	Type: _____
Sample Time: <u>1029</u>	Sample Time: _____	Sample ID: _____	Sample ID: _____
No. of Containers: <u>12 (ms/msd)</u>	No. of Containers: _____	Sample Time: _____	Sample Time: _____
		No. of Containers: _____	No. of Containers: _____

**ORIGINAL FIELD RECORD**



**Groundwater Sampling**  
Multi-Port Well Field Data Sheet

JPL Pasadena  
Contract #: Battelle

Well ID: MW-3  
Sampling Zone No.: 4 to 2  
Depth (ft): ~~383, 558, 346, 252, 186~~  
Beginning of Session: 13.94 psia  
End of Session: 13.99 psia

Start Time: 1100  
Finish Time: 1215

Date: 7/23/09  
Page: 1 of 1

Water Pressure Inside Casing: \_\_\_\_\_

Port #	Run #	Surface Function Checks								Position Sampler	Sample Collection Checks								Water Quality Parameters						
		Shoe Out	Vacuum Check Valve Closed	Valve Open	Evacuate Container	Valve Closed	Shoe in	Arm in	Deactivate Set Arm Locate Port	Arm out	Pressure in MP	Shoe Out	Zone Pressure	Open Valve	Zone Pressure	Close Valve	Shoe In	Pressure in MP	Time	PH	Turb. (NTU)	Cond (mmhos)	Dissolved Oxygen	Temp. (°C)	ORP
4	1	✓	✓	✓	✓	✓	✓	✓	✓	✓	208.72	✓	208.58	✓	208.60	✓	✓	208.74	1130	6.72	4.75	42.2	9.9	26.3	115
3	1	✓	✓	✓	✓	✓	✓	✓	✓	✓	119.34	✓	119.71	✓	119.71	✓	✓	114.37	1152	6.88	2.08	37.3	10.3	23.9	35
2	1	✓	✓	✓	✓	✓	✓	✓	✓	✓	73.38	✓	78.70	✓	78.69	✓	✓	73.40	1210	6.85	3.91	49.4	9.9	23.8	40

Notes:  
 port 5: NOT SAMPLED      port 4: CLEAR, SLIGHT H<sub>2</sub>S ODOR      port 3: CLEAR, NO ODOR  
 port 2: CLEAR, NO ODOR      port 1: NOT SAMPLED

Total Volume: \_\_\_\_\_



**Groundwater Sampling**  
Multi-Port Well Field Data Sheet

JPL Pasadena  
Contract #: Battelle

Well ID: MW-4  
Sampling Zone No.: 3701  
Depth (ft): ~~512, 302, 322, 240, 150~~  
Beginning of Session: 14.00 psia  
End of Session: 14.00 psia

Start Time: 938  
Finish Time: 1050

Date: 7/28/09  
Page: 1 of 1

Water Pressure Inside Casing: \_\_\_\_\_

Port #	Run #	Surface Function Checks							Position Sampler	Arm out	Sample Collection Checks								Water Quality Parameters					
		Shoe Out	Vacuum Check Valve Closed	Valve Open	Evacuate Container	Valve Closed	Shoe In	Arm In			Deactivate Set Arm Locate Port	Pressure in MP	Shoe Out	Zone Pressure	Open Valve	Zone Pressure	Close Valve	Shoe In	Pressure in MP	Time	PH	Turb. (NTU)	Cond (microh)	Dissolved Oxygen
3	1	✓	✓	✓	✓	✓	✓	✓	✓	66.02	✓	117.68	✓	117.70	✓	✓	66.04	953	6.24	9.83	46.3	10.9	24.2	73
DUPS 2	1	✓	✓	✓	✓	✓	✓	✓	✓	32.19	✓	82.16	✓	82.16	✓	✓	32.20	1023	6.19	1.58	0.117	9.7	25.4	226
1	1	✓	✓	✓	✓	✓	✓	✓	✓	14.00	✓	44.55	✓	44.53	✓	✓	14.09	1044	6.44	7.79	42.3	9.4	25.0	114

**Notes:**

port 5: NOT SAMPLED      port 4: NOT SAMPLED      port 3: YELLOWISH TINGE, SLIGHT ODOR

port 2: CLEAR, NO ODOR      port 1: CLEAR, NO ODOR

Total Volume: \_\_\_\_\_



### Groundwater Sampling Multi-Port Well Field Data Sheet

JPL Pasadena  
Contract #: Battelle

Well ID: MW-11  
Sampling Zone No.: 4701  
Depth (ft): 638, 524, 429, 259, 149  
Beginning of Session: 14.02 psia  
End of Session: 14.03 psia

Start Time: 1010  
Finish Time: 1155

Date: 7/30/05  
Page: 1 of 1

Water Pressure Inside Casing:                     

Port #	Run #	Surface Function Checks							Position Sampler	Sample Collection Checks								Water Quality Parameters								
		Shoe Out	Vacuum Check Valve Closed	Valve Open	Evacuate Container	Valve Closed	Shoe in	Arm In		Deactivate Set Arm Locate Port	Arm out	Pressure in MP	Shoe Out	Zone Pressure	Open Valve	Zone Pressure	Close Valve	Shoe In	Pressure in MP	Time	PH	Turb. (NTU)	Cond (micromhos)	Dissolved Oxygen	Temp. (oC)	ORP
4	1	✓	✓	✓	✓	✓	✓	✓	✓	188.13	✓	184.31	✓	184.25	✓	✓	188.16	1035	6.13	1.10	23.6	10.1	21.0	-28		
3	1	✓	✓	✓	✓	✓	✓	✓	✓	147.63	✓	141.16	✓	141.06	✓	✓	147.65	1105	6.17	1.20	40.9	8.8	21.3	-11		
2	1	✓	✓	✓	✓	✓	✓	✓	✓	73.82	✓	68.91	✓	68.87	✓	✓	73.83	1126	6.19	1.71	45.7	7.4	21.1	44		
1	1	✓	✓	✓	✓	✓	✓	✓	✓	26.86	✓	30.07	✓	30.04	✓	✓	26.86	1144	6.24	1.24	55.0	8.3	10.9	-19		

Notes: port 5: NOT SAMPLED port 4: CLEAR, STRONG ODR port 3: SLIGHTLY CLOUDY, NO ODR  
port 2: CLEAR, SLIGHT ODR port 1: CLEAR, SLIGHT ODR

Total Volume:



### Groundwater Sampling Multi-Port Well Field Data Sheet

JPL Pasadena  
Contract #: Battelle

Well ID: MW-12  
 Sampling Zone No.: 5 to 1  
 Depth (ft): 548, 436, 323, 243, 140  
 Beginning of Session: 14.06 psia  
 End of Session: 14.24 psia

Start Time: 726  
 Finish Time: 6300

Date: 8/3/09  
 Page: 1 of 1

Water Pressure Inside Casing: \_\_\_\_\_

Port #	Run #	Surface Function Checks							Position Sampler	Sample Collection Checks							Water Quality Parameters							
		Shoe Out	Vacuum Check Valve Closed	Valve Open	Evacuate Container	Valve Closed	Shoe In	Arm In		Deactivate Set Arm Locate Port	Arm out	Pressure in MP	Shoe Out	Zone Pressure	Open Valve	Zone Pressure	Close Valve	Shoe In	Pressure in MP	Time	PH	Turb. (NTU)	Cond (mmhos)	Dissolved Oxygen
5	1	✓	✓	✓	✓	✓	✓	✓	✓	218.00	✓	203.86	✓	203.82	✓	✓	218.01	749	5.01	5.11	47.6	10.5	19.5	47
4	1	✓	✓	✓	✓	✓	✓	✓	✓	169.22	✓	158.47	✓	158.37	✓	✓	169.22	812	5.29	0.73	46.9	11.1	19.0	50
3	1	✓	✓	✓	✓	✓	✓	✓	✓	122.47	✓	109.71	✓	109.71	✓	✓	122.49	848	5.69	1.65	37.5	15.4	23.9	27
2	1	✓	✓	✓	✓	✓	✓	✓	✓	87.49	✓	75.24	✓	75.25	✓	✓	87.52	915	5.82	1.52	51.8	16.0	23.5	74
1	1	✓	✓	✓	✓	✓	✓	✓	✓	40.36	✓	32.51	✓	32.55	✓	✓	40.40	958	6.02	17.0	54.1	9.8	22.2	82

MS/MSD  
DUPG

Notes:  
 port 5: CLEAR, SLIGHT ODOOR port 4: CLEAR, STRONG ODOOR port 3: CLEAR, NO ODOOR  
 port 2: CLEAR, NO ODOOR port 1: CLEAR, NO ODOOR

Total Volume: \_\_\_\_\_



**Groundwater Sampling**  
Multi-Port Well Field Data Sheet

**JPL Pasadena**  
Contract #: Battelle

Well ID: MW-14  
 Sampling Zone No.: 5 to 1  
 Depth (ft): 540, 456, 382, 277, 207  
 Beginning of Session: 13.95 psia  
 End of Session: 14.01 psia

Start Time: 735  
 Finish Time: 1020

Date: 7/22/09  
 Page: 1 of 1

Water Pressure Inside Casing:         

Port #	Run #	Surface Function Checks							Position Sampler	Arm out	Pressure in MP	Sample Collection Checks						Water Quality Parameters						
		Shoe Out	Vacuum Check Valve Closed	Valve Open	Evacuate Container	Valve Closed	Shoe In	Arm In				Deactivate Set Arm Locate Port	Shoe Out	Zone Pressure	Open Valve	Zone Pressure	Close Valve	Shoe In	Pressure in MP	Time	PH	Turb. (NTU)	Cond (mmhos)	Dissolved Oxygen
5	1	✓	✓	✓	✓	✓	✓	✓	✓	188.52	✓	178.94	✓	178.92	✓	✓	188.53	757	4.78	1.21	36.5	9.7	22.0	39
4	1	✓	✓	✓	✓	✓	✓	✓	✓	151.88	✓	142.73	✓	142.74	✓	✓	151.89	820	4.95	0.20	63.6	9.5	21.9	5
3	1	✓	✓	✓	✓	✓	✓	✓	✓	120.60	✓	110.70	✓	110.70	✓	✓	120.60	850	5.51	1.82	0.122	10.0	22.6	103
2	1	✓	✓	✓	✓	✓	✓	✓	✓	74.24	✓	65.35	✓	65.35	✓	✓	74.26	920	5.85	1.37	0.130	10.1	22.8	140
DUPE	1	✓	✓	✓	✓	✓	✓	✓	✓	45.64	✓	35.96	✓	35.92	✓	✓	45.67	1015	6.17	-0.37	0.132	12.0	24.6	123

Notes:  
 port 5: CLEAR, SLIGHT ODOR    port 4: CLEAR, NO ODOR    port 3: CLEAR, NO ODOR  
 port 2: CLEAR, FAINT ODOR    port 1: CLEAR, NO ODOR

Total Volume:



**Groundwater Sampling**  
Multi-Port Well Field Data Sheet

JPL Pasadena  
Contract #: Battelle

Well ID: MW-17  
Sampling Zone No.: 4502  
Depth (ft): 726, 582, 468, 370, 290  
Beginning of Session: 12.95 psia  
End of Session: 13.98 psia

Start Time: 716  
Finish Time: 840

Date: 7/28/09  
Page: 1 of 1

Water Pressure Inside Casing: \_\_\_\_\_

Port #	Run #	Surface Function Checks							Position Sampler	Sample Collection Checks									Water Quality Parameters						
		Shoe Out	Vacuum Check Valve Closed	Valve Open	Evacuate Container	Valve Closed	Shoe In	Arm In		Deactivate Set Arm Locate Port	Arm out	Pressure in MP	Shoe Out	Zone Pressure	Open Valve	Zone Pressure	Close Valve	Shoe In	Pressure in MP	Time	PH	Turb. (NTU)	Cond (micros)	Dissolved Oxygen	Temp. (°C)
4	1	✓	✓	✓	✓	✓	✓	✓	✓	181.14	✓	176.54	✓	176.51	✓	✓	181.13	738	5.83	0.66	31.1	9.3	18.2	89	
3	1	✓	✓	✓	✓	✓	✓	✓	✓	131.66	✓	125.01	✓	125.01	✓	✓	131.62	805	5.73	27.1	66.3	9.3	18.7	118	
2	1	✓	✓	✓	✓	✓	✓	✓	✓	89.07	✓	86.22	✓	86.21	✓	✓	89.06	835	6.02	1.97	86.8	9.0	19.6	115	

**Notes:**  
 port 5: NOT SAMPLED      port 4: CLEAR, NO ODOR      port 3: CLOUDY, NO ODOR  
 port 2: CLEAR, NO ODOR      port 1: NOT SAMPLED

Total Volume: \_\_\_\_\_



## Groundwater Sampling Multi-Port Well Field Data Sheet

**JPL Pasadena**  
Contract #: Battelle

Well ID: MW-18  
 Sampling Zone No.: 5 to 2  
 Depth (ft): 884, 564, 424, 330, 270  
 Beginning of Session: 13.87 psia  
 End of Session: 13.96 psia

Start Time: 720  
 Finish Time: 1005

Date: 7/23/09  
 Page: 1 of 1

Water Pressure Inside Casing:       

Port #	Run #	Surface Function Checks							Position Sampler	Sample Collection Checks								Water Quality Parameters								
		Shoe Out	Vacuum Check Valve Closed	Valve Open	Evacuate Container	Valve Closed	Shoe In	Arm In	Deactivate Set Arm Locate Port	Arm out	Pressure in MP	Shoe Out	Zone Pressure	Open Valve	Zone Pressure	Close Valve	Shoe In	Pressure in MP	Time	PH	Turb. (NTU)	Cond (mmhos)	Dissolved Oxygen	Temp. (°C)	ORP	
5	1	✓	✓	✓	✓	✓	✓	✓	✓	✓	159.26	✓	204.19	✓	204.19	✓	✓	159.25	745	6.77	1.00	31.9	8.9	20.7	-89	
4	1	✓	✓	✓	✓	✓	✓	✓	✓	✓	107.47	✓	153.30	✓	153.31	✓	✓	107.49	816	6.64	4.36	42.2	9.1	20.6	7	
3	1	✓	✓	✓	✓	✓	✓	✓	✓	✓	48.37	✓	95.61	✓	95.60	✓	✓	48.38	901	6.44	0.16	52.0	9.8	21.7	104	
2	1	✓	✓	✓	✓	✓	✓	✓	✓	✓	13.96	✓	54.17	✓	54.15	✓	✓	14.19	958	6.61	0.26	51.5	11.1	23.0	7	

DUPE  
msmsd

Notes: port 5: CLEAR, SLIGHT ODOR port 4: CLEAR, SLIGHT H<sub>2</sub>S ODOR port 3: CLEAR, NO ODOR  
 port 2: CLEAR, NO ODOR port 1: NOT SAMPLED

Total Volume:





Groundwater Sampling  
Multi-Port Well Field Data Sheet

JPL Pasadena  
Contract #: Battelle

Well ID: MW-19  
Sampling Zone No.: 5-1  
Depth (ft): 498, 444, 392, 314, 242  
Beginning of Session: 14.01 psia  
End of Session: 14.01 psia

Start Time: 744  
Finish Time: 945

Date: 7/21/09  
Page: 1 of 1

Water Pressure Inside Casing: \_\_\_\_\_

Port #	Run #	Surface Function Checks							Position Sampler	Sample Collection Checks								Water Quality Parameters						
		Shoe Out	Vacuum Check Valve Closed	Valve Open	Evacuate Container	Valve Closed	Shoe in	Arm In		Deactivate Set Arm Locate Port	Arm out	Pressure in MP	Shoe Out	Zone Pressure	Open Valve	Zone Pressure	Close Valve	Shoe In	Pressure in MP	Time	PH	Turb. (NTU)	Cond (mmhos)	Dissolved Oxygen
5	1	✓	✓	✓	✓	✓	✓	✓	✓	173.29	✓	163.41	✓	163.41	✓	✓	173.28	808	4.95	0.62	76.5	11.1	21.1	106
4	1	✓	✓	✓	✓	✓	✓	✓	✓	149.62	✓	140.00	✓	140.01	✓	✓	149.61	828	4.88	0.23	62.2	8.4	21.1	84
3	1	✓	✓	✓	✓	✓	✓	✓	✓	127.01	✓	118.50	✓	118.50	✓	✓	127.01	850	5.46	0.62	63.2	11.7	22.5	87
2	1	✓	✓	✓	✓	✓	✓	✓	✓	93.78	✓	84.30	✓	84.31	✓	✓	93.78	917	5.51	8.08	0.118	13.2	25.3	206
1	1	✓	✓	✓	✓	✓	✓	✓	✓	61.79	✓	53.25	✓	53.25	✓	✓	61.79	939	5.54	3.08	78.3	12.9	22.3	121

DVAC

Notes:

port 5: CLEAR, NO ODR port 4: CLEAR, NO ODR port 3: CLEAR, NO ODR

port 2: CLEAR, NO ODR port 1: CLEAR, NO ODR

Total Volume: \_\_\_\_\_



**Groundwater Sampling**  
Multi-Port Well Field Data Sheet

**JPL Pasadena**  
Contract #: Battelle

Well ID: MW-20  
Sampling Zone No.: 5 + 1  
Depth (ft): 900, 700, 562, 392, 230  
Beginning of Session: 13.93 psia  
End of Session: 14.02 psia

Start Time: 725  
Finish Time: 945

Date: 7/27/09  
Page: 1 of 1

Water Pressure Inside Casing: \_\_\_\_\_

Port #	Run #	Surface Function Checks							Position Sampler	Sample Collection Checks								Water Quality Parameters							
		Shoe Out	Vacuum Check Valve Closed	Valve Open	Evacuate Container	Valve Closed	Shoe In	Arm In		Deactivate Set Arm Locate Port	Arm out	Pressure in MP	Shoe Out	Zone Pressure	Open Valve	Zone Pressure	Close Valve	Shoe In	Pressure in MP	Time	PH	Turb. (NTU)	Cond (microh)	Dissolved Oxygen	Temp. (oC)
5	1	✓	✓	✓	✓	✓	✓	✓	✓	✓	322.71	✓	323.87	✓	323.89	✓	✓	322.73	749	5.19	1.06	31.6	9.2	19.6	-49
4	1	✓	✓	✓	✓	✓	✓	✓	✓	✓	236.07	✓	233.32	✓	233.28	✓	✓	236.07	816	5.50	0.77	30.5	9.1	20.2	-93
3	1	✓	✓	✓	✓	✓	✓	✓	✓	✓	177.03	✓	169.97	✓	169.91	✓	✓	177.03	850	5.41	0.70	39.7	11.0	21.3	-45
2	1	✓	✓	✓	✓	✓	✓	✓	✓	✓	102.42	✓	100.84	✓	100.82	✓	✓	102.43	913	5.45	0.74	46.2	8.0	21.1	34
1	1	✓	✓	✓	✓	✓	✓	✓	✓	✓	31.95	✓	30.41	✓	30.41	✓	✓	31.93	938	5.53	1.73	50.6	8.6	21.8	-43

DUPE

Notes:  
 port 5: CLEAR, STRONG ODOR port 4: CLEAR, STRONG H<sub>2</sub>S ODOR port 3: CLEAR, H<sub>2</sub>S ODOR  
 port 2: CLEAR, NO ODOR port 1: CLEAR, SLIGHT H<sub>2</sub>S ODOR

Total Volume: \_\_\_\_\_



**Groundwater Sampling**  
Multi-Port Well Field Data Sheet

**JPL Pasadena**  
Contract #: Battelle

Well ID: MW-21  
 Sampling Zone No.: 5 to 1  
 Depth (ft): 372, 310, 240, 161, 80  
 Beginning of Session: 14.06 psia  
 End of Session: 14.11 psia

Start Time: 7:05  
 Finish Time: 9:10

Date: 7/24/09  
 Page: 1 of 1

Water Pressure Inside Casing: \_\_\_\_\_

Dupe

Port #	Run #	Surface Function Checks							Position Sampler	Sample Collection Checks								Water Quality Parameters							
		Shoe Out	Vacuum Check Valve Closed	Valve Open	Evacuate Container	Valve Closed	Shoe In	Arm In		Deactivate Set Arm Locate Port	Arm out	Pressure in MP	Shoe Out	Zone Pressure	Open Valve	Zone Pressure	Close Valve	Shoe In	Pressure in MP	Time	PH	Turb. (NTU)	Cond (mmhos)	Dissolved Oxygen	Temp. (oC)
5	1	✓	✓	✓	✓	✓	✓	✓	✓	✓	128.10	✓	152.90	✓	152.90	✓	✓	128.16	720	4.63	1.41	0.101	9.4	19.7	132
4	1	✓	✓	✓	✓	✓	✓	✓	✓	✓	101.03	✓	126.05	✓	126.07	✓	✓	101.04	748	4.88	7.15	78.1	9.2	20.2	47
3	1	✓	✓	✓	✓	✓	✓	✓	✓	✓	72.90	✓	96.20	✓	96.20	✓	✓	72.92	818	5.31	2.15	0.128	10.9	22.6	107
2	1	✓	✓	✓	✓	✓	✓	✓	✓	✓	36.37	✓	62.04	✓	62.04	✓	✓	36.37	840	5.61	1.59	0.138	9.7	22.4	172
1	1	✓	✓	✓	✓	✓	✓	✓	✓	✓	13.97	✓	30.87	✓	30.87	✓	✓	13.99	905	5.77	1.25	0.138	8.3	23.6	128

Notes: port 5: CLEAR, NO ODOIR port 4: CLEAR, NO ODOIR port 3: CLEAR, NO ODOIR  
 port 2: CLEAR, NO ODOIR port 1: CLEAR, NO ODOIR

Total Volume: \_\_\_\_\_



**Groundwater Sampling**  
Multi-Port Well Field Data Sheet

JPL Pasadena  
Contract #: Battelle

Well ID: MW-22  
Sampling Zone No.: 3701  
Depth (ft): 588, 467, 389, 329, 245  
Beginning of Session: 14.00 psia  
End of Session: 14.02 psia

Start Time: 718  
Finish Time: 830

Date: 7/31/09  
Page: 1 of 1

Water Pressure Inside Casing: \_\_\_\_\_

Port #	Run #	Surface Function Checks							Position Sampler	Sample Collection Checks								Water Quality Parameters							
		Shoe Out	Vacuum Check Valve Closed	Valve Open	Evacuate Container	Valve Closed	Shoe In	Arm In		Deactivate Set Arm Locate Port	Arm out	Pressure in MP	Shoe Out	Zone Pressure	Open Valve	Zone Pressure	Close Valve	Shoe In	Pressure in MP	Time	PH	Turb. (NTU)	Cond (mmhos)	Dissolved Oxygen	Temp. (oC)
3	1	✓	✓	✓	✓	✓	✓	✓	✓	115.80	✓	109.80	✓	109.82	✓	✓	115.81	737	6.52	0.28	65.2	9.1	20.5	96	
2	1	✓	✓	✓	✓	✓	✓	✓	✓	89.74	✓	83.72	✓	83.71	✓	✓	89.75	758	6.61	0.55	57.1	9.2	20.2	102	
1	1	✓	✓	✓	✓	✓	✓	✓	✓	52.79	✓	47.16	✓	47.15	✓	✓	52.78	824	6.51	19.9	0.133	9.0	20.8	240	

Notes:  
 port 5: NOT SAMPLED      port 4: NOT SAMPLED      port 3: CLEAR, NO ODOR  
 port 2: CLEAR, NO ODOR      port 1: CLEAR, NO ODOR

Total Volume: \_\_\_\_\_



**Groundwater Sampling**  
Multi-Port Well Field Data Sheet

JPL Pasadena  
Contract #: Battelle

Well ID: MW-23  
Sampling Zone No.: 4 to 1  
Depth (ft): 512, 445, 319, 254, 174  
Beginning of Session: 13.97 psia  
End of Session: 14.02 psia

Start Time: 7:0  
Finish Time: 8:50

Date: 7/29/09  
Page: 1 of 1

Water Pressure Inside Casing:         

Port #	Run #	Surface Function Checks						Position Sampler	Arm out	Sample Collection Checks								Water Quality Parameters						
		Shoe Out	Vacuum Check Valve Closed	Valve Open	Evacuate Container	Valve Closed	Shoe in			Arm In	Deactivate Set Arm Locate Port	Pressure in MP	Shoe Out	Zone Pressure	Open Valve	Zone Pressure	Close Valve	Shoe In	Pressure in MP	Time	pH	Turb. (NTU)	Cond (mmhos)	Dissolved Oxygen
4	1	✓	✓	✓	✓	✓	✓	✓	✓	163.95	✓	160.49	✓	160.49	✓	✓	163.96	734	6.58	0.99	35.5	8.6	19.9	102
3	1	✓	✓	✓	✓	✓	✓	✓	✓	109.30	✓	107.36	✓	107.38	✓	✓	109.31	758	6.63	1.21	35.6	8.4	20.2	110
2	1	✓	✓	✓	✓	✓	✓	✓	✓	81.07	✓	79.21	✓	79.21	✓	✓	81.08	818	6.45	1.45	31.5	8.0	20.4	118
1	1	✓	✓	✓	✓	✓	✓	✓	✓	46.29	✓	45.28	✓	45.27	✓	✓	46.28	846	6.92	3.46	0.130	7.3	20.8	241

Notes: port 5: NOT SAMPLED      port 4: CLEAR, NO ODOOR      port 3: CLEAR, NO ODOOR  
port 2: CLEAR, NO ODOOR      port 1: CLEAR, NO ODOOR

Total Volume:         

MASMS2



### Groundwater Sampling Multi-Port Well Field Data Sheet

**JPL Pasadena**  
Contract #: Battelle

Well ID: MW-24  
Sampling Zone No.: 4+01  
Depth (ft): 678, 554, 435, 373, 279  
Beginning of Session: 13.96 psia  
End of Session: 14.01 psia

Start Time: 728  
Finish Time: 930

Date: 7/30/09  
Page: 1 of 1

Water Pressure Inside Casing: \_\_\_\_\_

Port #	Run #	Surface Function Checks							Position Sampler	Sample Collection Checks								Water Quality Parameters							
		Shoe Out	Vacuum Check Valve Closed	Valve Open	Evacuate Container	Valve Closed	Shoe in	Arm in		Deactivate Set Arm Locate Port	Arm out	Pressure in MP	Shoe Out	Zone Pressure	Open Valve	Zone Pressure	Close Valve	Shoe In	Pressure in MP	Time	PH	Turb. (NTU)	Cond (mmhos)	Dissolved Oxygen	Temp. (°C)
4	1	✓	✓	✓	✓	✓	✓	✓	✓	✓	179.59	✓	167.13	✓	167.14	✓	✓	179.59	745	5.11	1.15	33.2	10.2	21.3	-61
3	1	✓	✓	✓	✓	✓	✓	✓	✓	✓	128.19	✓	117.00	✓	117.00	✓	✓	128.21	810	5.22	0.53	34.4	8.4	21.5	-71
2	1	✓	✓	✓	✓	✓	✓	✓	✓	✓	102.13	✓	90.20	✓	90.21	✓	✓	102.13	845	5.32	1.56	48.7	9.1	21.5	64
1	1	✓	✓	✓	✓	✓	✓	✓	✓	✓	60.70	✓	50.70	✓	50.70	✓	✓	60.69	924	5.49	3.92	64.7	8.2	22.5	22

MS/MSD

**Notes:**  
 port 5: NOT SAMPLED    port 4: CLEAR, STRONG H<sub>2</sub>S ODOR    port 3: CLEAR, STRONG ODOR  
 port 2: CLEAR, NO ODOR    port 1: CLEAR, NO ODOR

Total Volume: \_\_\_\_\_



# Groundwater Sampling Multi-Port Well Field Data Sheet

JPL Pasadena  
Contract #: Battelle

Well ID: MW-25  
Sampling Zone No.: 5+21  
Depth (ft): 713, 633, 503, 423, 358  
Beginning of Session: 14.11 psia  
End of Session: 14.16 psia

Start Time: 728  
Finish Time: 955

Date: 8/4/09  
Page: 1 of 1

Water Pressure Inside Casing: \_\_\_\_\_

Port #	Run #	Surface Function Checks							Position Sampler	Sample Collection Checks								Water Quality Parameters						
		Shoe Out	Vacuum Check Valve Closed	Valve Open	Evacuate Container	Valve Closed	Shoe in	Arm In		Deactivate Set Arm Locate Port	Arm out	Pressure in MP	Shoe Out	Zone Pressure	Open Valve	Zone Pressure	Close Valve	Shoe In	Pressure in MP	Time	PH	Turb. (NTU)	Cond (mmhos)	Dissolved Oxygen
5	1	✓	✓	✓	✓	✓	✓	✓	✓	205.54	✓	208.51	✓	208.51	✓	✓	205.53	757	6.96	1.51	40.7	12.3	21.9	-163
4	1	✓	✓	✓	✓	✓	✓	✓	✓	170.97	✓	174.46	✓	174.47	✓	✓	170.97	823	6.86	1.57	68.7	11.2	22.0	73
3	1	✓	✓	✓	✓	✓	✓	✓	✓	116.56	✓	119.05	✓	119.05	✓	✓	116.57	859	6.70	0.06	69.0	12.1	22.5	114
2	1	✓	✓	✓	✓	✓	✓	✓	✓	79.71	✓	85.52	✓	85.51	✓	✓	79.72	925	6.67	0.86	68.1	11.8	22.7	77
1	1	✓	✓	✓	✓	✓	✓	✓	✓	58.33	✓	58.34	✓	58.37	✓	✓	57.36	950	6.64	0.70	79.4	12.4	23.2	111

MS/MSD

**Notes:**

port 5: CLEAR, STRONG H<sub>2</sub>S ODOR port 4: CLEAR, NO ODOR port 3: CLEAR, NO ODOR  
port 2: CLEAR, NO ODOR port 1: CLEAR, NO ODOR

Total Volume: \_\_\_\_\_



### Groundwater Sampling Multi-Port Well Field Data Sheet

JPL Pasadena  
Contract #: Battelle

Well ID: MW-26  
 Sampling Zone No.: 2101  
 Depth (ft): 215, 135  
 Beginning of Session: 14.09 psia  
 End of Session: 14.07 psia

Start Time: 1102  
 Finish Time: 1140

Date: 8/4/09  
 Page: 1 of 1

Water Pressure Inside Casing:         

Port #	Run #	Function Checks							Position Sampler	Sample Collection Checks							Water Quality Parameters								
		Shoe Out	Vacuum Check Valve Closed	Valve Open	Evacuate Container	Valve Closed	Shoe In	Arm In		Deactivate Set Arm Locate Port	Arm out	Pressure in MP	Shoe Out	Zone Pressure	Open Valve	Zone Pressure	Close Valve	Shoe In	Pressure in MP	Time	PH	Turb. (NTU)	Cond (mmhos)	Dissolved Oxygen	Temp. (oC)
2	1	✓	✓	✓	✓	✓	✓	✓	✓	72.91	✓	72.96	✓	72.93	✓	✓	72.91	1116	6.73	3.01	44.6	12.0	25.3	62	
1	1	✓	✓	✓	✓	✓	✓	✓	✓	38.22	✓	36.76	✓	36.76	✓	✓	38.27	1135	6.64	0.12	96.9	14.2	24.5	122	

Notes: Total Volume:         

port 2: CLEAR, NO ODOIR      port 1: CLEAR, NO ODOIR



## **ATTACHMENT 5: WATER LEVEL MEASUREMENTS**

---

This attachment contains water level measurements for the Westbay™ multiport JPL monitoring wells obtained during the 3rd Quarter 2009. Water level measurements were recorded before the sampling event on July 20, 2009, and after the sampling event on August 13, 2009. Water levels for the shallow wells were measured using a Solinst™ water level meter and the results are provided with the field logs (Attachment 4). In the deep multiport wells, the hydraulic head at each sampling port was measured with a Westbay™ MOSDAX sampling probe. Water level measurements were conducted by Insight Environmental, Inc.

# INSIGHT, Inc.

## Piezometric Pressures/Levels

### Field Data Sheet for Multi-Port Monitoring Wells

Project Name: JPL Pasadena Well ID: MW-3  
 Project No: 4-73805 Probe Type: Westbay  
 Date: 7/20/09 Serial No.: 2508  
 Personnel: Chase Brogdon, Andrew Wells  
 Datum: TOC Casing Size/Type: 1.5" Westbay  
 Elevation of Datum (ft. + MSL): 1,100.34  
 Weather: clear and hot

Ambient Readings	Start	Finish
Time	934	943
Pressure (psia)	14.07	14.11
Temperature (°C)	21.18	19.85

Screen No.	Depth (ft. BTOC)	Fluid Pressure Readings			Temp. (°C)	Time	Piezometric Level Outside Port (ft.)	Water Level Elevation (ft.)
		Inside Casing (psia)	Outside Casing (psia)	Inside Casing (psia)				
5	653	245.70	249.87	245.76	21.78	937	109.01	991.33
4	558	204.61	208.83	204.62	22.22	938	108.69	991.65
3	346	112.42	119.90	112.42	22.18	940	101.85	998.49
2	252	71.61	78.93	71.58	21.74	940	102.37	997.97
1	172	36.72	44.63	36.73	20.72	942	101.50	998.84

# INSIGHT, Inc.

## Piezometric Pressures/Levels

### Field Data Sheet for Multi-Port Monitoring Wells

Project Name: JPL Pasadena Well ID: MW-4  
 Project No: 4-73805 Probe Type: Westbay  
 Date: 7/20/09 Serial No.: 2508  
 Personnel: Chase Brogdon, Andrew Wells  
 Datum: TOC Casing Size/Type: 1.5" Westbay  
 Elevation of Datum (ft. +MSL): 1,082.84  
 Weather: clear and hot

Ambient Readings	Start	Finish
Time	1255	1304
Pressure (psia)	14.07	14.10
Temperature (°C)	22.63	21.23

Screen No.	Depth (ft. BTOC)	Fluid Pressure Readings			Temp. (°C)	Time	Piezometric Level Outside Port (ft.)	Water Level Elevation (ft.)
		Inside Casing (psia)	Outside Casing (psia)	Inside Casing (psia)				
5	513	147.12	200.99	147.15	23.04	1257		
								81.78
4	392	94.45	148.65	94.45	22.91	1259		
								81.52
3	322	63.96	118.23	63.96	22.64	1300		
								81.70
2	240	28.19	82.78	28.19	22.17	1302		
								81.49
1	150	14.21	45.18	14.18	21.68	1303		
								78.23

# INSIGHT, Inc.

## Piezometric Pressures/Levels

### Field Data Sheet for Multi-Port Monitoring Wells

Project Name: JPL Pasadena Well ID: MW-11  
 Project No: 4-73805 Probe Type: Westbay  
 Date: 7/20/09 Serial No.: 2508  
 Personnel: Chase Brogdon, Andrew Wells  
 Datum: TOC Casing Size/Type: 1.5" Westbay  
 Elevation of Datum (Ft. + MSL): 1,139.30  
 Weather: clear and hot

Ambient Readings	Start	Finish
Time	916	926
Pressure (psia)	14.03	14.09
Temperature (°C)	23.88	19.68

Screen No.	Depth (ft. BTOC)	Fluid Pressure Readings			Temp. (°C)	Time	Piezometric Level Outside Port (ft.)	Water Level Elevation (ft.)
		Inside Casing (psia)	Outside Casing (psia)	Inside Casing (psia)				
5	639	235.74	226.38	235.78	22.63	919	149.11	990.19
4	524	186.34	185.05	186.34	22.47	920	129.46	1009.84
3	429	145.45	141.95	145.50	21.98	922	133.89	1005.41
2	259	71.93	69.67	71.82	21.03	923	130.64	1008.66
1	149	24.46	30.72	24.46	20.22	924	110.50	1028.80

# INSIGHT, Inc.

## Piezometric Pressures/Levels

### Field Data Sheet for Multi-Port Monitoring Wells

Project Name: JPL Pasadena Well ID: MW-12  
 Project No: 4-73805 Probe Type: Westbay  
 Date: 7/20/09 Serial No.: 2508  
 Personnel: Chase Brogdon, Andrew Wells  
 Datum: TOC Casing Size/Type: 1.5" Westbay  
 Elevation of Datum (Ft. + MSL): 1,102.14  
 Weather: clear and hot

Ambient Readings	Start	Finish
Time	1234	1246
Pressure (psia)	14.09	14.10
Temperature (°C)	24.45	18.87

Screen No.	Depth (Ft. BTOC)	Fluid Pressure Readings			Temp. (°C)	Time	Piezometric Level Outside Port (ft.)	Water Level Elevation (ft.)
		Inside Casing (psia)	Outside Casing (psia)	Inside Casing (psia)				
5	548	216.16	204.58	216.16	23.09	1237	108.54	993.60
4	436	167.53	159.21	167.54	22.85	1238	101.21	1000.93
3	323	118.36	110.53	118.36	22.06	1239	100.51	1001.63
2	243	83.46	76.11	83.53	20.89	1241	99.92	1002.22
1	140	38.70	33.65	38.62	19.81	1244	94.88	1007.26

# INSIGHT, Inc.

## Piezometric Pressures/Levels

### Field Data Sheet for Multi-Port Monitoring Wells

Project Name: JPL Pasadena Well ID: MW-14  
 Project No: 4-73805 Probe Type: Westbay  
 Date: 7/20/09 Serial No.: 2508  
 Personnel: Chase Brogdon, Andrew Wells  
 Datum: TOC Casing Size/Type: 1.5" Westbay  
 Elevation of Datum (Ft. + MSL): 1,173.47  
 Weather: clear and hot

Ambient Readings	Start	Finish
Time	811	820
Pressure (psia)	14.01	14.07
Temperature (°C)	22.00	20.31

Screen No.	Depth (ft. BTOC)	Fluid Pressure Readings			Temp. (°C)	Time	Piezometric Level Outside Port (ft.)	Water Level Elevation (ft.)
		Inside Casing (psia)	Outside Casing (psia)	Inside Casing (psia)				
5	540	186.83	179.14	186.81	21.80	814		
								159.05
4	456	150.28	142.94	150.32	21.74	815		
								158.56
3	382	118.11	110.90	118.11	21.46	816		
								158.47
2	277	72.35	65.56	72.35	20.99	817		
								158.07
1	207	41.81	36.17	41.82	20.62	818		
								155.88

# INSIGHT, Inc.

## Piezometric Pressures/Levels

### Field Data Sheet for Multi-Port Monitoring Wells

Project Name: JPL Pasadena Well ID: MW-17  
 Project No: 4-73805 Probe Type: Westbay  
 Date: 7/20/09 Serial No.: 2508  
 Personnel: Chase Brogdon, Andrew Wells  
 Datum: TOC Casing Size/Type: 1.5" Westbay  
 Elevation of Datum (Ft. + MSL): 1,191.21  
 Weather: clear and warm

Ambient Readings	Start	Finish
Time	1038	1047
Pressure (psia)	14.04	14.05
Temperature (°C)	26.47	18.22

Screen No.	Depth (ft. BTOC)	Fluid Pressure Readings			Temp. (°C)	Time	Piezometric Level Outside Port (ft.)	Water Level Elevation (ft.)	
		Inside Casing (psia)	Outside Casing (psia)	Inside Casing (psia)					
5	726	242.52	241.04	242.52	23.78	1041			
								202.31	988.90
4	582	180.20	176.69	180.21	22.95	1042			
								206.77	984.44
3	468	130.78	125.30	130.79	21.80	1043			
								211.32	979.89
2	370	88.16	86.63	88.24	20.74	1044			
								202.53	988.68
1	250	36.03	35.24	36.05	19.71	1046			
								201.09	990.12

# INSIGHT, Inc.

## Piezometric Pressures/Levels

### Field Data Sheet for Multi-Port Monitoring Wells

Project Name: JPL Pasadena Well ID: MW-18  
 Project No: 4-73805 Probe Type: Westbay  
 Date: 7/20/09 Serial No.: \_\_\_\_\_  
 Personnel: Chase Brogdon, Andrew Wells  
 Datum: TOC Casing Size/Type: 1.5" Westbay  
 Elevation of Datum (Ft. + MSL): 1,225.41

Weather: clear and hot

Ambient Readings	Start	Finish
Time	1101	1111
Pressure (psia)	14.02	14.02
Temperature (°C)	24.97	19.15

Screen No.	Depth (ft. BTOC)	Fluid Pressure Readings			Temp. (°C)	Time	Piezometric Level Outside Port (ft.)	Water Level Elevation (ft.)
		Inside Casing (psia)	Outside Casing (psia)	Inside Casing (psia)				
5	684	157.56	204.16	157.60	24.07	1104		
								245.35
4	564	105.41	153.29	105.45	23.28	1106		
								242.70
3	424	44.50	95.75	44.51	22.00	1107		
								235.45
2	330	14.19	54.35	14.20	20.90	1108		
								236.96
1	270	14.16	28.08	14.17	20.22	1109		
								237.56



# INSIGHT, Inc.

## Piezometric Pressures/Levels

### Field Data Sheet for Multi-Port Monitoring Wells

Project Name: JPL Pasadena Well ID: MW-19  
 Project No: 4-73805 Probe Type: Westbay  
 Date: 7/20/09 Serial No.: 2508  
 Personnel: Chase Brogdon, Andrew Wells  
 Datum: TOC Casing Size/Type: 1.5" Westbay  
 Elevation of Datum (ft. +MSL): 1,142.94  
 Weather: clear and hot

Ambient Readings	Start	Finish
Time	954	1003
Pressure (psia)	14.06	14.07
Temperature (°C)	22.56	18.83

Screen No.	Depth (ft. BTOC)	Fluid Pressure Readings			Temp. (°C)	Time	Piezometric Level Outside Port (ft.)	Water Level Elevation (ft.)
		Inside Casing (psia)	Outside Casing (psia)	Inside Casing (psia)				
5	498	172.33	163.45	172.35	21.54	957		
								153.36
4	444	148.90	140.04	148.91	21.17	958		
								153.36
3	392	126.36	118.54	126.39	20.74	1000		
								150.96
2	314	92.41	84.34	92.50	20.42	1001		
								151.86
1	242	61.19	53.30	61.23	19.84	1002		
								151.47

# INSIGHT, Inc.

## Piezometric Pressures/Levels

### Field Data Sheet for Multi-Port Monitoring Wells

Project Name: JPL Pasadena Well ID: MW-20  
 Project No: 4-73805 Probe Type: Westbay  
 Date: 7/20/09 Serial No.: 2508  
 Personnel: Chase Brogdon, Andrew Wells  
 Datum: TOC Casing Size/Type: 1.5" Westbay  
 Elevation of Datum (Ft. + MSL): 1,165.05  
 Weather: clear and hot

Ambient Readings	Start	Finish
Time	1125	1140
Pressure (psia)	14.02	14.07
Temperature (°C)	24.12	19.19

Screen No.	Depth (ft. BTOC)	Fluid Pressure Readings			Temp. (°C)	Time	Piezometric Level Outside Port (ft.)	Water Level Elevation (ft.)
		Inside Casing (psia)	Outside Casing (psia)	Inside Casing (psia)				
5	900	321.74	324.22	321.72	23.07	1128	184.37	980.68
4	700	235.17	233.69	235.12	23.12	1131	193.22	971.83
3	562	175.35	168.39	175.33	22.48	1133	205.87	959.18
2	392	101.70	100.94	101.65	21.40	1135	191.48	973.57
1	230	31.20	30.65	31.20	20.04	1136	191.63	973.42

# INSIGHT, Inc.

## Piezometric Pressures/Levels

### Field Data Sheet for Multi-Port Monitoring Wells

Project Name: JPL Pasadena Well ID: MW-21  
 Project No: 4-73805 Probe Type: Westbay  
 Date: 7/20/09 Serial No.: 2508  
 Personnel: Chase Brogdon, Andrew Wells  
 Datum: TOC Casing Size/Type: 1.5" Westbay  
 Elevation of Datum (Ft. + MSL): 1,059.10  
 Weather: clear and hot

Ambient Readings	Start	Finish
Time	829	841
Pressure (psia)	14.06	14.14
Temperature (°C)	21.72	19.51

Screen No.	Depth (ft. BTOC)	Fluid Pressure Readings			Temp. (°C)	Time	Piezometric Level Outside Port (ft.)	Water Level Elevation (ft.)
		Inside Casing (psia)	Outside Casing (psia)	Inside Casing (psia)				
5	372	125.98	153.47	125.97	21.66	832	50.38	1008.72
4	310	98.95	126.62	98.96	21.50	833	50.32	1008.78
3	240	68.96	96.75	68.95	21.12	834	49.23	1009.87
2	161	34.44	62.53	34.45	19.75	839	49.18	1009.92
1	90	14.18	31.24	14.17	19.54	840	50.37	1008.73

# INSIGHT, Inc.

## Piezometric Pressures/Levels

### Field Data Sheet for Multi-Port Monitoring Wells

Project Name: JPL Pasadena Well ID: MW-22  
 Project No: 4-73805 Probe Type: Westbay  
 Date: 7/20/09 Serial No.: 2508  
 Personnel: Chase Brogdon, Andrew Wells  
 Datum: TOC Casing Size/Type: 1.5" Westbay  
 Elevation of Datum (Ft. + MSL): 1,176.98  
 Weather: clear and hot

Ambient Readings	Start	Finish
Time	754	804
Pressure (psia)	13.98	14.06
Temperature (°C)	22.17	21.01

Screen No.	Depth (ft. BTOC)	Fluid Pressure Readings			Temp. (°C)	Time	Piezometric Level Outside Port (ft.)	Water Level Elevation (ft.)
		Inside Casing (psia)	Outside Casing (psia)	Inside Casing (psia)				
5	588	201.08	193.94	201.08	22.21	757		
							172.83	1004.15
4	467	148.69	142.81	148.71	22.30	759		
							169.79	1007.19
3	389	114.89	110.62	114.90	22.15	800		
							166.05	1010.93
2	329	88.86	84.52	88.86	21.75	801		
							166.26	1010.72
1	245	51.93	47.97	51.95	21.41	802		
							166.59	1010.39

# INSIGHT, Inc.

## Piezometric Pressures/Levels

### Field Data Sheet for Multi-Port Monitoring Wells

Project Name: JPL Pasadena Well ID: MW-23  
 Project No: 4-73805 Probe Type: Westbay  
 Date: 7/20/09 Serial No.: 2508  
 Personnel: Chase Brogdon, Andrew Wells  
 Datum: TOC Casing Size/Type: 1.5" Westbay  
 Elevation of Datum (Ft. + MSL): 1,108.84  
 Weather: clear and hot

Ambient Readings	Start	Finish
Time	737	745
Pressure (psia)	14.00	14.07
Temperature (°C)	23.32	21.31

Screen No.	Depth (ft. BTOC)	Fluid Pressure Readings			Temp. (°C)	Time	Piezometric Level Outside Port (ft.)	Water Level Elevation (ft.)
		Inside Casing (psia)	Outside Casing (psia)	Inside Casing (psia)				
5	542	205.07	203.20	205.05	22.84	739	105.52	1003.32
4	445	163.03	161.29	163.07	22.67	741	105.20	1003.64
3	319	108.45	108.24	108.48	22.33	742	101.59	1007.25
2	254	80.29	80.06	80.26	22.01	743	101.60	1007.24
1	174	45.46	45.96	45.50	21.61	744	100.27	1008.57

# INSIGHT, Inc.

## Piezometric Pressures/Levels

### Field Data Sheet for Multi-Port Monitoring Wells

Project Name: JPL Pasadena Well ID: MW-24  
 Project No: 4-73805 Probe Type: Westbay  
 Date: 7/20/09 Serial No.: 2508  
 Personnel: Chase Brogdon, Andrew Wells  
 Datum: TOC Casing Size/Type: 1.5" Westbay  
 Elevation of Datum (Ft. + MSL): 1,200.94  
 Weather: clear and hot

Ambient Readings	Start	Finish
Time	852	902
Pressure (psia)	14.02	14.05
Temperature (°C)	22.19	22.00

Screen No.	Depth (ft. BTOC)	Fluid Pressure Readings			Temp. (°C)	Time	Piezometric Level Outside Port (ft.)	Water Level Elevation (ft.)
		Inside Casing (psia)	Outside Casing (psia)	Inside Casing (psia)				
5	678	232.47	220.05	232.51	22.56	854	202.69	998.25
4	554	178.81	167.96	178.84	22.58	856	198.86	1002.08
3	435	127.36	117.88	127.32	22.42	857	195.39	1005.55
2	373	100.38	91.03	100.43	22.30	858	195.34	1005.60
1	279	59.67	51.45	59.66	22.00	900	192.65	1008.29

# INSIGHT, Inc.

## Piezometric Pressures/Levels

### Field Data Sheet for Multi-Port Monitoring Wells

Project Name: JPL Pasadena Well ID: MW-25  
 Project No: 4-73805 Probe Type: Westbay  
 Date: 7/20/09 Serial No.: 2508  
 Personnel: Chase Brogdon, Andrew Wells  
 Datum: TOC Casing Size/Type: 1.5" Westbay  
 Elevation of Datum (ft. + MSL): 934.52

Weather: clear and hot

Ambient Readings	Start	Finish
Time	1156	1207
Pressure (psia)	14.16	14.21
Temperature (°C)	23.95	21.23

Screen No.	Depth (ft. BTOC)	Fluid Pressure Readings			Temp. (°C)	Time	Piezometric Level Outside Port (ft.)	Water Level Elevation (ft.)
		Inside Casing (psia)	Outside Casing (psia)	Inside Casing (psia)				
5	713	203.32	208.55	203.31	23.47	1200	264.54	669.98
4	633	168.83	174.53	168.84	23.30	1201	263.03	671.49
3	503	112.56	119.12	112.61	22.81	1202	260.86	673.66
2	423	77.83	85.59	77.86	22.25	1203	258.21	676.31
1	358	49.60	58.46	49.56	21.82	1205	255.80	678.72

**INSIGHT, Inc.**  
**Piezometric Pressure/Levels**

**Field Data Sheet for Multi-Port Monitoring Wells**

Project Name: JPL Pasadena Well ID: MW-26  
 Project No: 4-73805 Probe Type: Westbay  
 Date: 7/20/09 Serial No.: 2508  
 Personnel: Chase Brogdon, Andrew Wells  
 Datum: TOC Casing Size/Type: 1.5" Westbay  
 Elevation of Datum (ft. + MSL): 1,059.08  
 Weather: clear and hot

Ambient Readings	Start	Finish
Time		
Pressure (psia)		
Temperature (°C)		

Screen No.	Depth (ft. BTOC)	Fluid Pressure Readings			Temp. (°C)	Time	Piezometric Level Outside Port (ft.)	Water Level Elevation (ft.)
		Inside Casing (psia)	Outside Casing (psia)	Inside Casing (psia)				
2	215						#DIV/0!	#DIV/0!
1	135						#DIV/0!	#DIV/0!

ACCESS TO WELL BLOCKED





# INSIGHT, Inc.

## Piezometric Pressures/Levels

### Field Data Sheet for Multi-Port Monitoring Wells

Project Name: JPL Pasadena Well ID: MW-3  
 Project No: 4-73805 Probe Type: Westbay  
 Date: 8/13/09 Serial No.: 2508  
 Personnel: Chase Brogdon, Andrew Wells  
 Datum: TOC Casing Size/Type: 1.5" Westbay  
 Elevation of Datum (ft. + MSL): 1,100.34  
 Weather: clear and warm

Ambient Readings	Start	Finish
Time	858	907
Pressure (psia)	14.06	14.11
Temperature (°C)	20.48	19.79

Screen No.	Depth (ft. BTOC)	Fluid Pressure Readings			Temp. (°C)	Time	Piezometric Level Outside Port (ft.)	Water Level Elevation (ft.)
		Inside Casing (psia)	Outside Casing (psia)	Inside Casing (psia)				
5	653	245.62	248.57	245.57	21.10	901	111.99	988.35
4	558	204.37	207.54	204.33	21.68	902	111.64	988.70
3	346	112.17	118.54	112.20	21.77	903	104.96	995.38
2	252	71.26	77.48	71.30	21.45	904	105.69	994.65
1	172	36.51	43.03	36.52	20.66	905	105.17	995.17

# INSIGHT, Inc.

## Piezometric Pressures/Levels

### Field Data Sheet for Multi-Port Monitoring Wells

Project Name: JPL Pasadena Well ID: MW-4  
 Project No: 4-73805 Probe Type: Westbay  
 Date: 8/13/09 Serial No.: 2508  
 Personnel: Chase Brogdon, Andrew Wells  
 Datum: TOC Casing Size/Type: 1.5" Westbay  
 Elevation of Datum (ft. +MSL): 1,082.84  
 Weather: clear and warm

Ambient Readings	Start	Finish
Time	1232	1241
Pressure (psia)	14.06	14.12
Temperature (°C)	20.91	20.88

Screen No.	Depth (ft. BTOC)	Fluid Pressure Readings			Temp. (°C)	Time	Piezometric Level Outside Port (ft.)	Water Level Elevation (ft.)
		Inside Casing (psia)	Outside Casing (psia)	Inside Casing (psia)				
5	513	147.09	199.60	147.09	21.98	1236	84.96	997.88
4	392	94.45	147.25	94.46	22.12	1237	84.73	998.11
3	322	63.98	116.91	63.94	21.97	1239	84.73	998.11
2	240	28.24	81.32	28.24	21.71	1240	84.83	998.01
1	150	14.19	43.53	14.17	21.31	1241	82.01	1000.83

# INSIGHT, Inc.

## Piezometric Pressures/Levels

### Field Data Sheet for Multi-Port Monitoring Wells

Project Name: JPL Pasadena Well ID: MW-11  
 Project No: 4-73805 Probe Type: Westbay  
 Date: 8/13/09 Serial No.: 2508  
 Personnel: Chase Brogdon, Andrew Wells  
 Datum: TOC Casing Size/Type: 1.5" Westbay  
 Elevation of Datum (Ft. + MSL): 1,139.30  
 Weather: clear and mild

Ambient Readings	Start	Finish
Time	838	847
Pressure (psia)	14.01	14.06
Temperature (°C)	21.83	19.43

Screen No.	Depth (ft. BTOC)	Fluid Pressure Readings			Temp. (°C)	Time	Piezometric Level Outside Port (ft.)	Water Level Elevation (ft.)
		Inside Casing (psia)	Outside Casing (psia)	Inside Casing (psia)				
5	639	235.65	225.04	235.59	21.20	842		
								152.15
4	524	186.12	183.65	186.11	21.44	843		
								132.64
3	429	145.23	140.50	145.29	21.24	844		
								137.19
2	259	71.62	68.14	71.61	20.49	845		
								134.12
1	149	24.25	29.21	24.24	19.83	846		
								113.93

# INSIGHT, Inc.

## Piezometric Pressures/Levels

### Field Data Sheet for Multi-Port Monitoring Wells

Project Name: JPL Pasadena Well ID: MW-12  
 Project No: 4-73805 Probe Type: Westbay  
 Date: 8/13/09 Serial No.: 2508  
 Personnel: Chase Brogdon, Andrew Wells  
 Datum: TOC Casing Size/Type: 1.5" Westbay  
 Elevation of Datum (Ft. + MSL): 1,102.14  
 Weather: clear and warm

Ambient Readings	Start	Finish
Time	1214	1224
Pressure (psia)	14.03	14.07
Temperature (°C)	21.81	19.19

Screen No.	Depth (Ft. BTOC)	Fluid Pressure Readings			Temp. (°C)	Time	Piezometric Level Outside Port (ft.)	Water Level Elevation (ft.)	
		Inside Casing (psia)	Outside Casing (psia)	Inside Casing (psia)					
5	548	215.80	203.31	215.80	21.69	1218			
								111.33	990.81
4	436	167.07	157.80	167.10	21.74	1219			
								104.32	997.82
3	323	117.96	109.08	117.99	21.26	1221			
								103.72	998.42
2	243	83.11	74.62	83.13	20.45	1222			
								103.22	998.92
1	140	38.19	31.79	38.22	19.72	1223			
								99.03	1003.11

# INSIGHT, Inc.

## Piezometric Pressures/Levels

### Field Data Sheet for Multi-Port Monitoring Wells

Project Name: JPL Pasadena Well ID: MW-14  
 Project No: 4-73805 Probe Type: Westbay  
 Date: 8/13/09 Serial No.: 2508  
 Personnel: Chase Brogdon, Andrew Wells  
 Datum: TOC Casing Size/Type: 1.5" Westbay  
 Elevation of Datum (Ft. + MSL): 1,173.47  
 Weather: clear and mild

Ambient Readings	Start	Finish
Time	736	744
Pressure (psia)	14.02	14.07
Temperature (°C)	20.15	20.03

Screen No.	Depth (ft. BTOC)	Fluid Pressure Readings			Temp. (°C)	Time	Piezometric Level Outside Port (ft.)	Water Level Elevation (ft.)
		Inside Casing (psia)	Outside Casing (psia)	Inside Casing (psia)				
5	540	186.54	177.20	186.54	20.52	739		
								163.54
4	456	150.02	141.02	150.01	20.76	740		
								163.01
3	382	117.77	108.97	117.76	20.72	741		
								162.95
2	277	72.08	63.74	72.10	20.47	742		
								162.30
1	207	42.43	48.36	42.41	20.21	743		
								127.78

# INSIGHT, Inc.

## Piezometric Pressures/Levels

### Field Data Sheet for Multi-Port Monitoring Wells

Project Name: JPL Pasadena Well ID: MW-17  
 Project No: 4-73805 Probe Type: Westbay  
 Date: 8/13/09 Serial No.: 2508  
 Personnel: Chase Brogdon, Andrew Wells  
 Datum: TOC Casing Size/Type: 1.5" Westbay  
 Elevation of Datum (Ft. + MSL): 1,191.21  
 Weather: clear and warm

Ambient Readings	Start	Finish
Time	1008	1024
Pressure (psia)	14.02	14.02
Temperature (°C)	20.22	16.78

Screen No.	Depth (ft. BTOC)	Fluid Pressure Readings			Temp. (°C)	Time	Piezometric Level Outside Port (ft.)	Water Level Elevation (ft.)
		Inside Casing (psia)	Outside Casing (psia)	Inside Casing (psia)				
5	726	242.47	239.85	242.48	20.17	1011	205.01	986.20
4	582	180.14	175.71	180.15	19.63	1016	208.98	982.23
3	468	130.73	124.35	130.69	19.20	1017	213.47	977.74
2	370	88.19	85.43	88.18	17.74	1021	205.26	985.95
1	250	35.96	33.85	35.95	17.34	1022	204.25	986.96

# INSIGHT, Inc.

## Piezometric Pressures/Levels

### Field Data Sheet for Multi-Port Monitoring Wells

Project Name: JPL Pasadena Well ID: MW-18  
 Project No: 4-73805 Probe Type: Westbay  
 Date: 8/13/09 Serial No.: \_\_\_\_\_  
 Personnel: Chase Brogdon, Andrew Wells  
 Datum: TOC Casing Size/Type: 1.5" Westbay  
 Elevation of Datum (Ft. + MSL): 1,225.41  
 Weather: clear and warm

Ambient Readings	Start	Finish
Time	1033	1044
Pressure (psia)	14.00	14.01
Temperature (°C)	20.48	18.47

Screen No.	Depth (ft. BTOC)	Fluid Pressure Readings			Temp. (°C)	Time	Piezometric Level Outside Port (ft.)	Water Level Elevation (ft.)
		Inside Casing (psia)	Outside Casing (psia)	Inside Casing (psia)				
5	684	157.47	203.16	157.47	21.56	1037		
								247.61
4	564	105.33	152.18	105.34	21.58	1039		
								245.22
3	424	44.41	94.42	44.38	20.98	1040		
								238.47
2	330	14.17	52.86	14.16	19.76	1041		
								240.35
1	270	14.14	26.55	14.11	19.37	1042		
								241.05



# INSIGHT, Inc.

## Piezometric Pressures/Levels

### Field Data Sheet for Multi-Port Monitoring Wells

Project Name: JPL Pasadena Well ID: MW-19  
 Project No: 4-73805 Probe Type: Westbay  
 Date: 8/13/09 Serial No.: 2508  
 Personnel: Chase Brogdon, Andrew Wells  
 Datum: TOC Casing Size/Type: 1.5" Westbay  
 Elevation of Datum (ft. +MSL): 1,142.94  
 Weather: clear and warm

Ambient Readings	Start	Finish
Time	939	950
Pressure (psia)	14.04	14.07
Temperature (°C)	21.83	18.34

Screen No.	Depth (ft. BTOC)	Fluid Pressure Readings			Temp. (°C)	Time	Piezometric Level Outside Port (ft.)	Water Level Elevation (ft.)
		Inside Casing (psia)	Outside Casing (psia)	Inside Casing (psia)				
5	498	172.21	162.27	172.17	20.80	943	156.03	986.91
4	444	148.83	138.87	148.81	20.58	944	156.02	986.92
3	392	126.28	117.32	126.28	20.17	946	153.73	989.21
2	314	92.42	83.13	92.44	19.88	947	154.61	988.33
1	242	61.13	52.13	61.12	19.37	948	154.13	988.81

# INSIGHT, Inc.

## Piezometric Pressures/Levels

### Field Data Sheet for Multi-Port Monitoring Wells

Project Name: JPL Pasadena Well ID: MW-20  
 Project No: 4-73805 Probe Type: Westbay  
 Date: 8/13/09 Serial No.: 2508  
 Personnel: Chase Brogdon, Andrew Wells  
 Datum: TOC Casing Size/Type: 1.5" Westbay  
 Elevation of Datum (Ft. + MSL): 1,165.05  
 Weather: clear and hot

Ambient Readings	Start	Finish
Time	1054	1107
Pressure (psia)	13.99	14.06
Temperature (°C)	20.26	18.17

Screen No.	Depth (ft. BTOC)	Fluid Pressure Readings			Temp. (°C)	Time	Piezometric Level Outside Port (ft.)	Water Level Elevation (ft.)
		Inside Casing (psia)	Outside Casing (psia)	Inside Casing (psia)				
5	900	321.51	323.27	321.52	21.21	1058		
4	700	234.97	233.12	234.95	22.02	1100		
3	562	175.04	172.31	175.14	21.69	1102		
2	392	101.39	100.84	101.44	19.90	1104		
1	230	31.87	39.20	31.87	18.60	1106		
							171.84	993.21

# INSIGHT, Inc.

## Piezometric Pressures/Levels

### Field Data Sheet for Multi-Port Monitoring Wells

Project Name: JPL Pasadena Well ID: MW-21  
 Project No: 4-73805 Probe Type: Westbay  
 Date: 8/13/09 Serial No.: 2508  
 Personnel: Chase Brogdon, Andrew Wells  
 Datum: TOC Casing Size/Type: 1.5" Westbay  
 Elevation of Datum (Ft. + MSL): 1,059.10  
 Weather: clear and mild

Ambient Readings	Start	Finish
Time	756	805
Pressure (psia)	14.06	14.11
Temperature (°C)	19.66	19.55

Screen No.	Depth (ft. BTOC)	Fluid Pressure Readings			Temp. (°C)	Time	Piezometric Level Outside Port (ft.)	Water Level Elevation (ft.)
		Inside Casing (psia)	Outside Casing (psia)	Inside Casing (psia)				
5	372	125.79	151.89	125.81	19.91	759	54.03	1005.07
4	310	98.80	125.03	98.81	20.01	800	53.99	1005.11
3	240	68.47	87.35	68.48	20.00	801	70.92	988.18
2	161	33.82	38.71	33.81	19.79	802	104.13	954.97
1	90	14.15	29.88	14.16	19.67	803	53.50	1005.60

# INSIGHT, Inc.

## Piezometric Pressures/Levels

### Field Data Sheet for Multi-Port Monitoring Wells

Project Name: JPL Pasadena Well ID: MW-22  
 Project No: 4-73805 Probe Type: Westbay  
 Date: 8/13/09 Serial No.: 2508  
 Personnel: Chase Brogdon, Andrew Wells  
 Datum: TOC Casing Size/Type: 1.5" Westbay  
 Elevation of Datum (Ft. + MSL): 1,176.98  
 Weather: clear and mild

Ambient Readings	Start	Finish
Time	720	729
Pressure (psia)	14.00	14.03
Temperature (°C)	19.52	20.52

Screen No.	Depth (ft. BTOC)	Fluid Pressure Readings			Temp. (°C)	Time	Piezometric Level Outside Port (ft.)	Water Level Elevation (ft.)
		Inside Casing (psia)	Outside Casing (psia)	Inside Casing (psia)				
5	588	201.00	192.45	201.01	20.22	723	176.32	1000.66
4	467	148.58	141.22	148.59	20.72	724	173.50	1003.48
3	389	114.81	108.94	114.82	20.87	725	169.97	1007.01
2	329	88.79	82.84	88.79	20.90	726	170.19	1006.79
1	245	51.86	46.49	51.87	20.71	727	170.05	1006.93

# INSIGHT, Inc.

## Piezometric Pressures/Levels

### Field Data Sheet for Multi-Port Monitoring Wells

Project Name: JPL Pasadena Well ID: MW-23  
 Project No: 4-73805 Probe Type: Westbay  
 Date: 8/13/09 Serial No.: 2508  
 Personnel: Chase Brogdon, Andrew Wells  
 Datum: TOC Casing Size/Type: 1.5" Westbay  
 Elevation of Datum (Ft. + MSL): 1,108.84  
 Weather: clear and mild

Ambient Readings	Start	Finish
Time	703	711
Pressure (psia)	14.02	14.06
Temperature (°C)	19.51	20.35

Screen No.	Depth (ft. BTOC)	Fluid Pressure Readings			Temp. (°C)	Time	Piezometric Level Outside Port (ft.)	Water Level Elevation (ft.)
		Inside Casing (psia)	Outside Casing (psia)	Inside Casing (psia)				
5	542	204.90	201.73	204.91	20.05	705	108.95	999.89
4	445	162.98	159.79	162.95	20.37	707	108.71	1000.13
3	319	108.31	106.64	108.34	20.71	708	105.33	1003.51
2	254	80.20	78.47	80.14	20.67	709	105.31	1003.53
1	174	45.36	44.47	45.36	20.51	710	103.75	1005.09

# INSIGHT, Inc.

## Piezometric Pressures/Levels

### Field Data Sheet for Multi-Port Monitoring Wells

Project Name: JPL Pasadena Well ID: MW-24  
 Project No: 4-73805 Probe Type: Westbay  
 Date: 8/13/09 Serial No.: 2508  
 Personnel: Chase Brogdon, Andrew Wells  
 Datum: TOC Casing Size/Type: 1.5" Westbay  
 Elevation of Datum (Ft. + MSL): 1,200.94  
 Weather: clear and mild

Ambient Readings	Start	Finish
Time	819	830
Pressure (psia)	13.98	14.05
Temperature (°C)	20.67	21.72

Screen No.	Depth (ft. BTOC)	Fluid Pressure Readings			Temp. (°C)	Time	Piezometric Level Outside Port (ft.)	Water Level Elevation (ft.)
		Inside Casing (psia)	Outside Casing (psia)	Inside Casing (psia)				
5	678	232.38	218.66	232.39	21.53	823	205.80	995.14
4	554	178.76	166.49	178.76	21.82	824	202.16	998.78
3	435	127.31	116.34	127.22	21.83	825	198.86	1002.08
2	373	100.33	89.48	100.30	21.79	827	198.82	1002.12
1	279	59.58	49.72	59.56	21.72	829	196.55	1004.39

# INSIGHT, Inc.

## Piezometric Pressures/Levels

### Field Data Sheet for Multi-Port Monitoring Wells

Project Name: JPL Pasadena Well ID: MW-25  
 Project No: 4-73805 Probe Type: Westbay  
 Date: 8/13/09 Serial No.: 2508  
 Personnel: Chase Brogdon, Andrew Wells  
 Datum: TOC Casing Size/Type: 1.5" Westbay  
 Elevation of Datum (ft. + MSL): 934.52

Weather: clear and warm

Ambient Readings	Start	Finish
Time	1121	1138
Pressure (psia)	14.15	14.18
Temperature (°C)	20.35	20.47

Screen No.	Depth (ft. BTOC)	Fluid Pressure Readings			Temp. (°C)	Time	Piezometric Level Outside Port (ft.)	Water Level Elevation (ft.)
		Inside Casing (psia)	Outside Casing (psia)	Inside Casing (psia)				
5	713	203.07	208.44	203.05	22.07	1128	264.77	669.75
4	633	168.59	174.41	168.59	21.99	1131	263.28	671.24
3	503	112.34	119.02	112.35	21.79	1133	261.06	673.46
2	423	77.61	85.47	77.62	21.41	1134	258.46	676.06
1	358	47.10	61.55	47.08	21.05	1135	248.65	685.87







## **ATTACHMENT 6: TIME SERIES PLOTS**

---

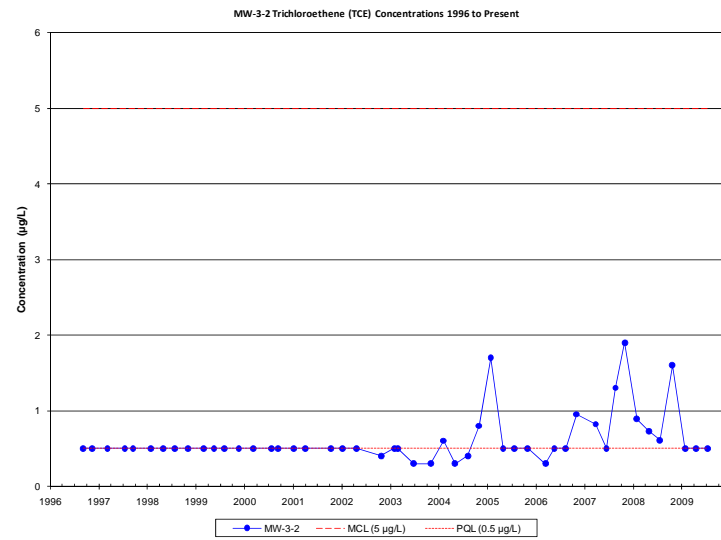
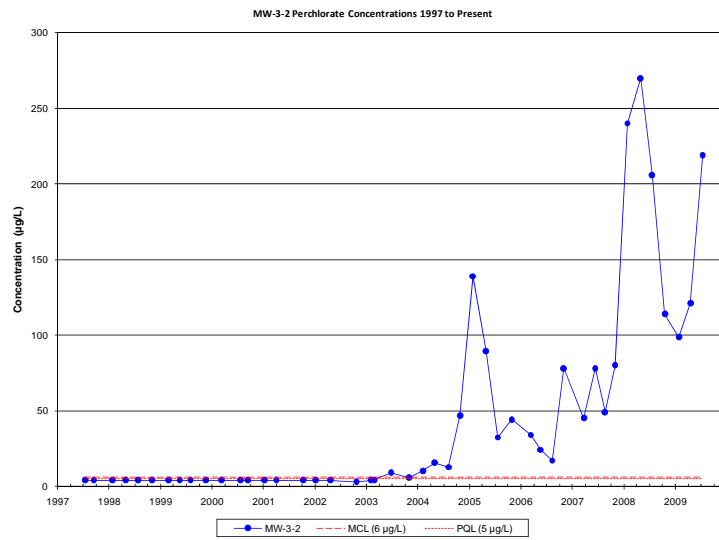
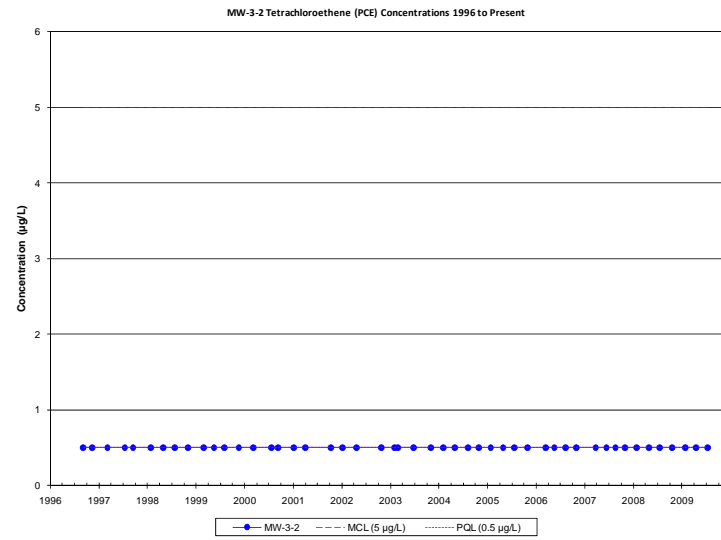
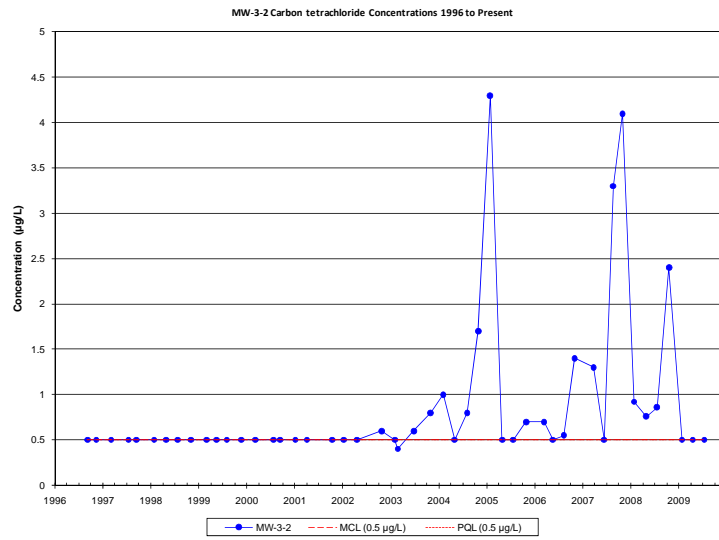

VOCs and Perchlorate Time Series Plots for MW-3-2

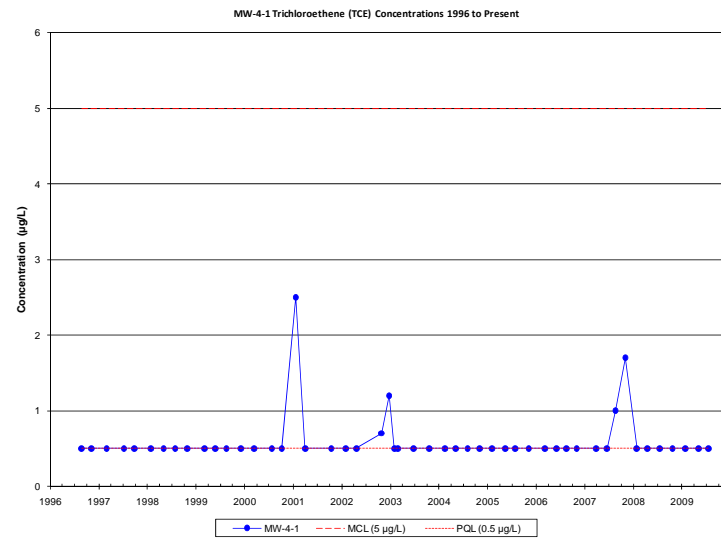
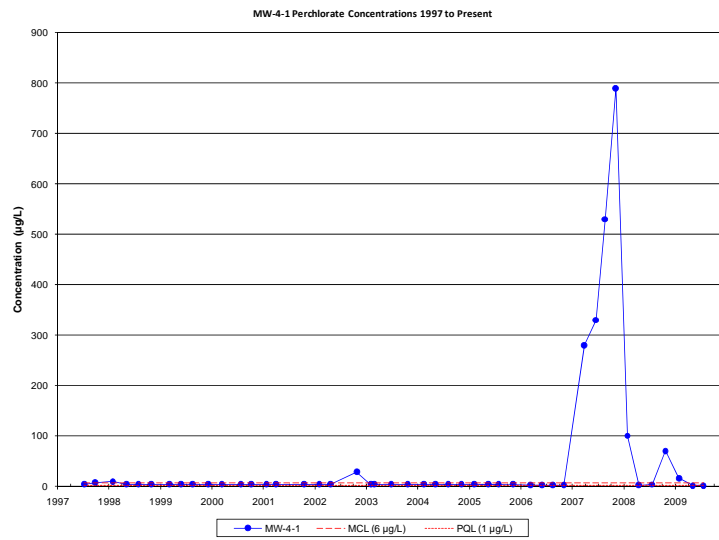
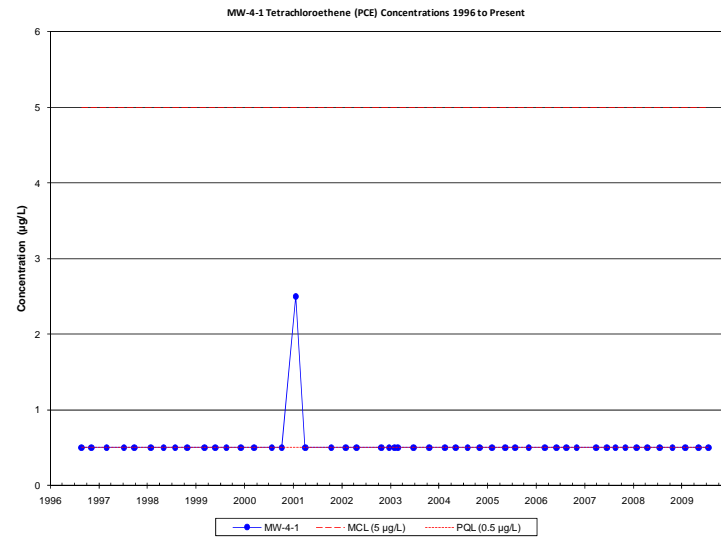
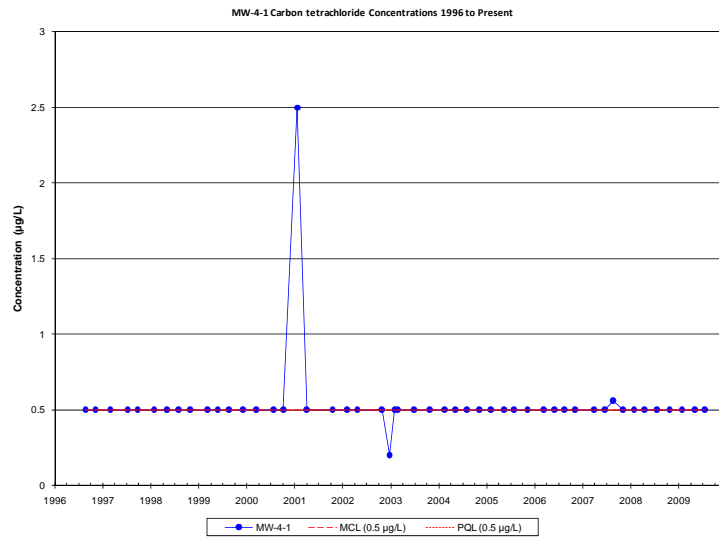

VOCs and Perchlorate Time Series Plots for MW-4-1

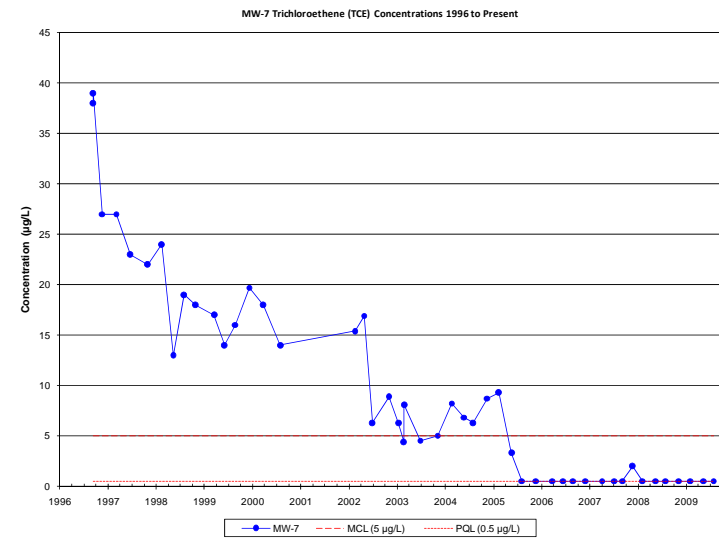
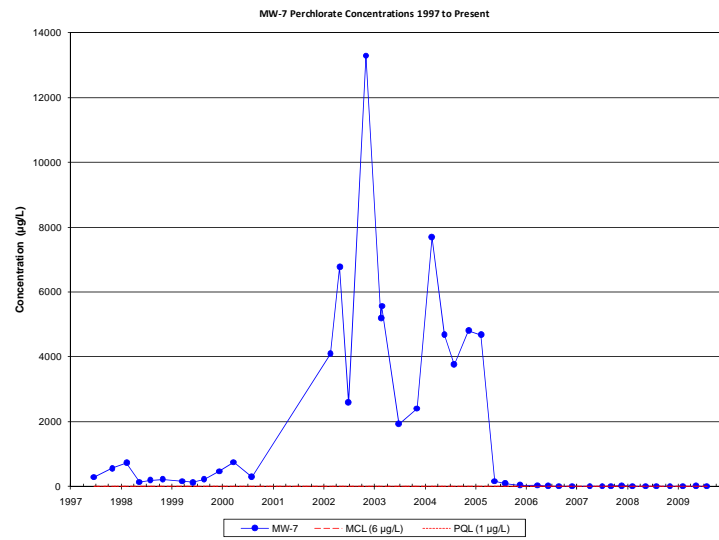
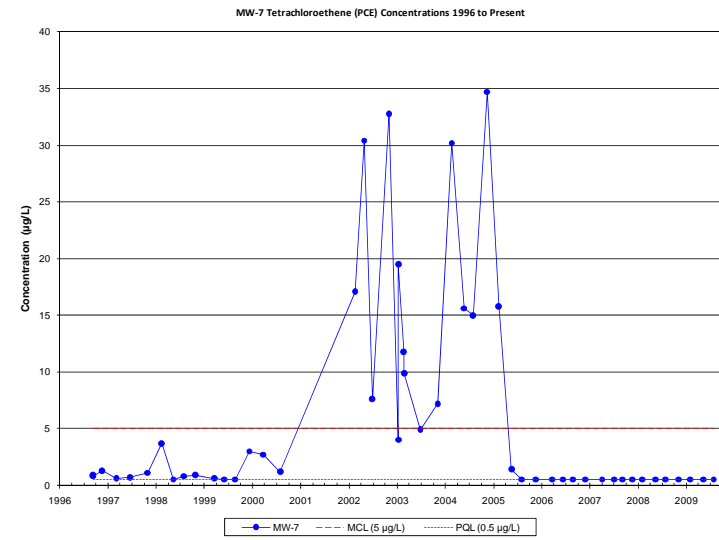
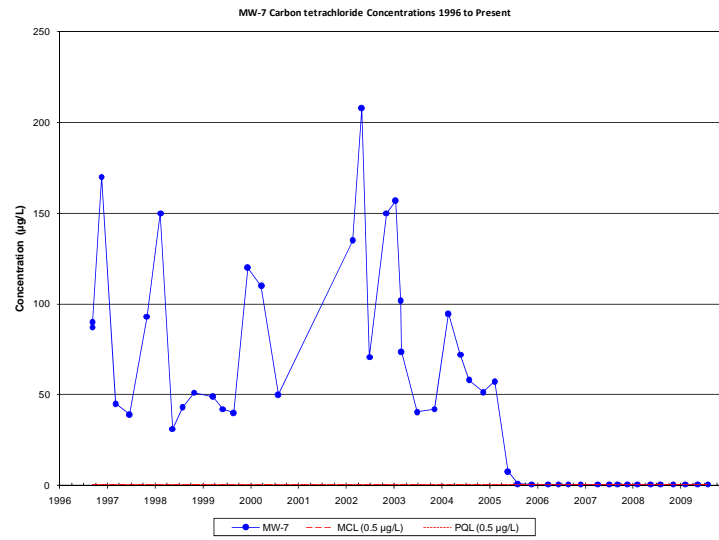

VOCs and Perchlorate Time Series Plots for MW-7

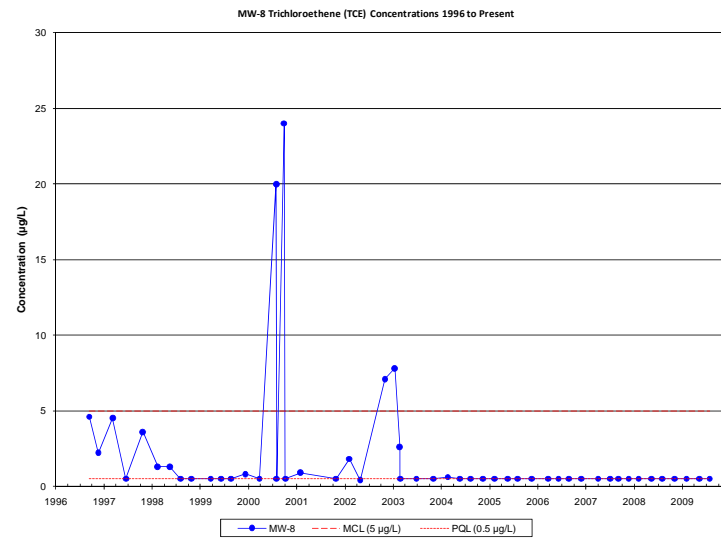
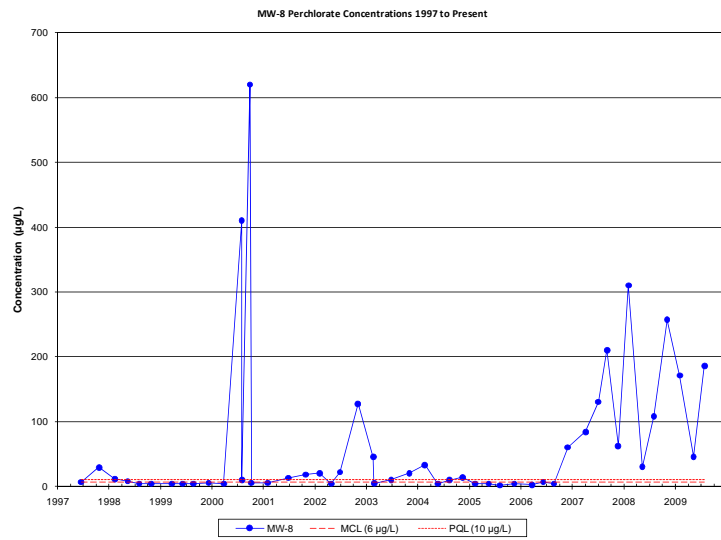
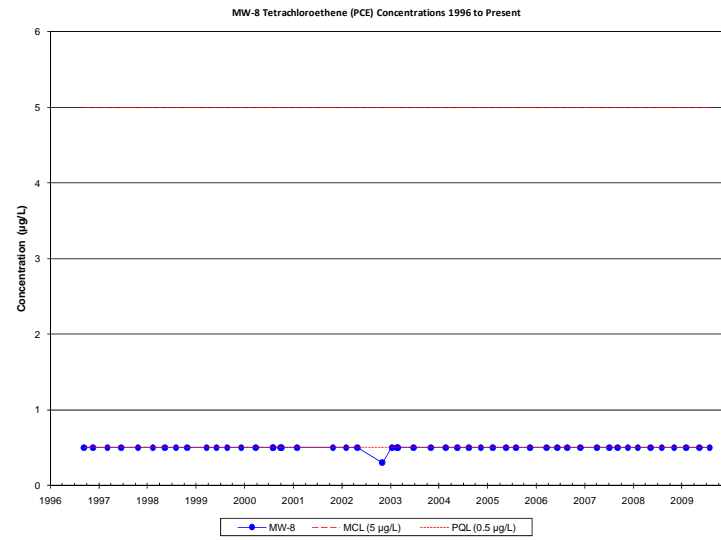
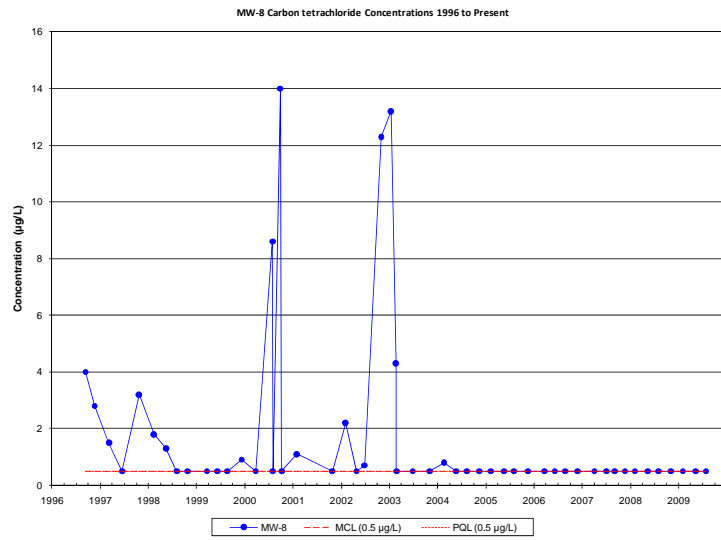

**VOCs and Perchlorate Time Series Plots for MW-8**

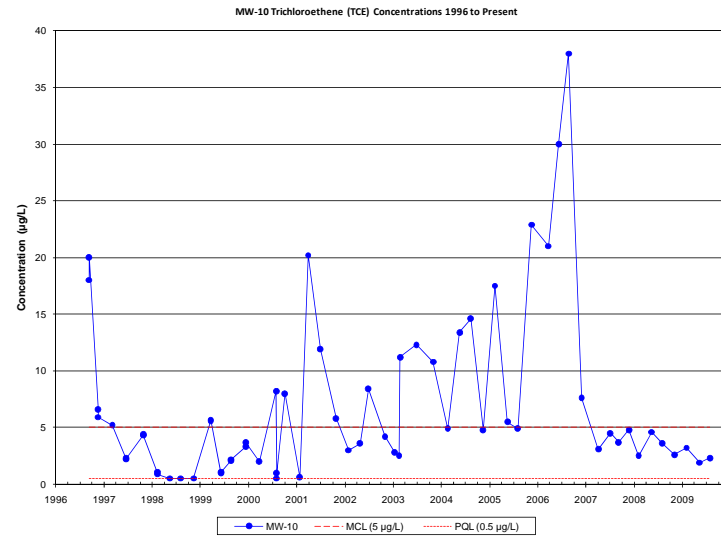
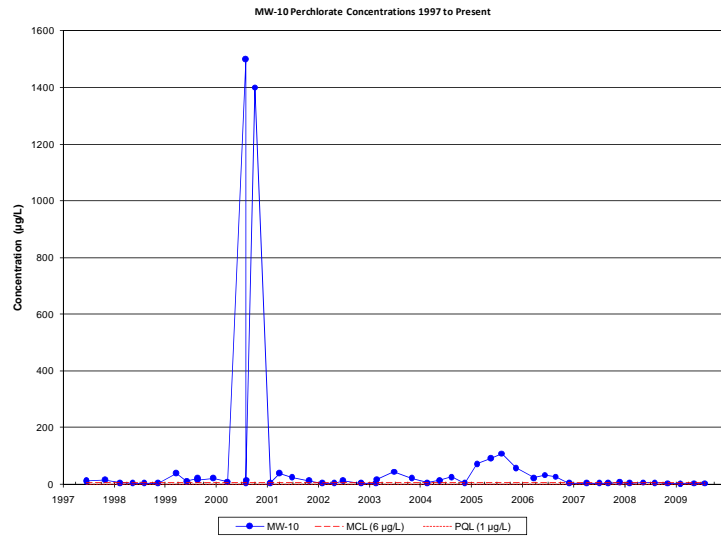
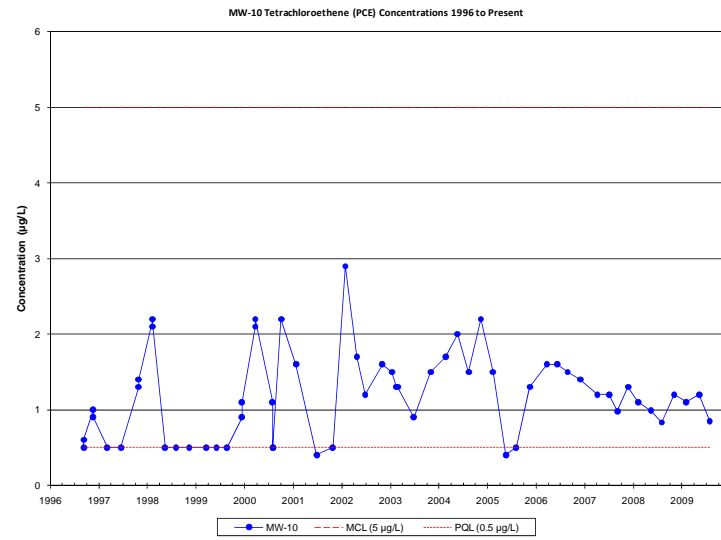
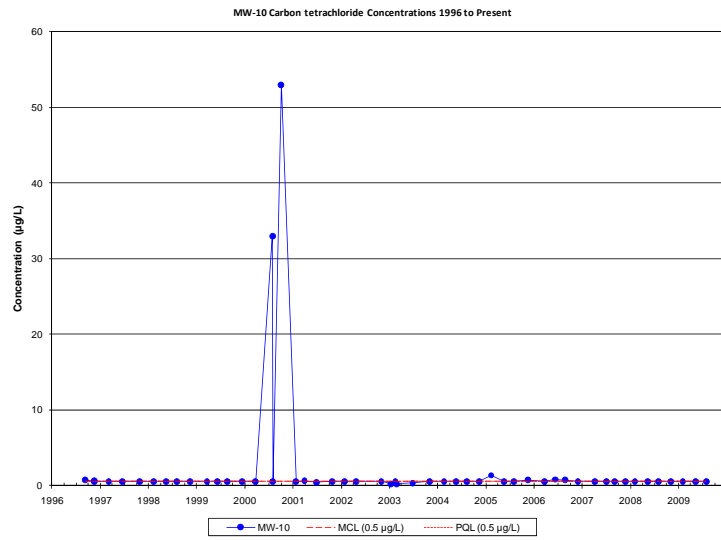

**VOCs and Perchlorate Time Series Plots for MW-10**

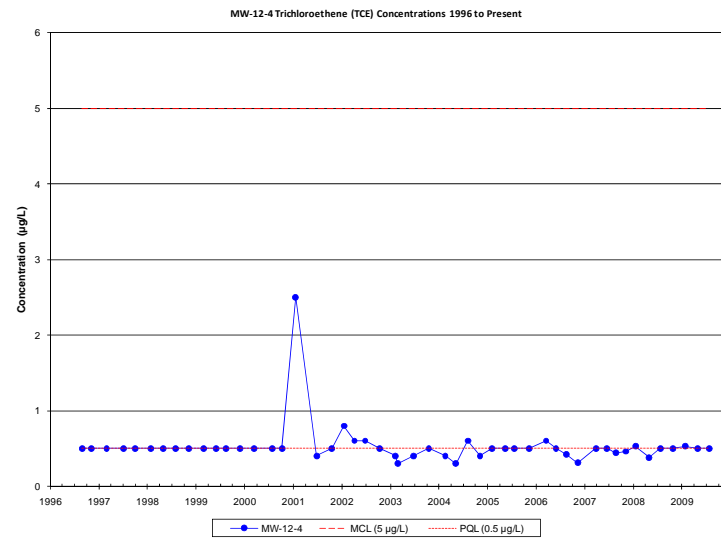
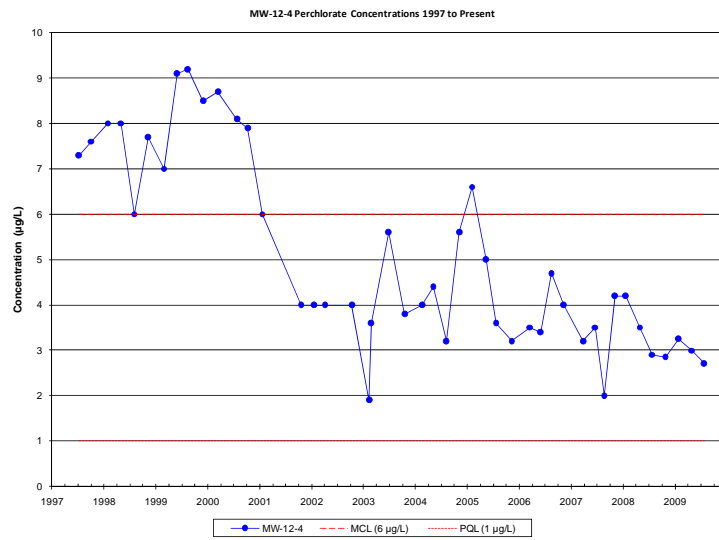
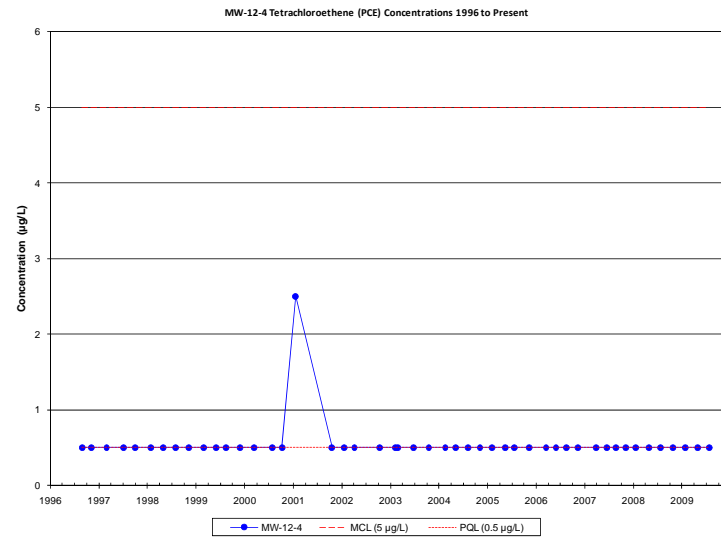
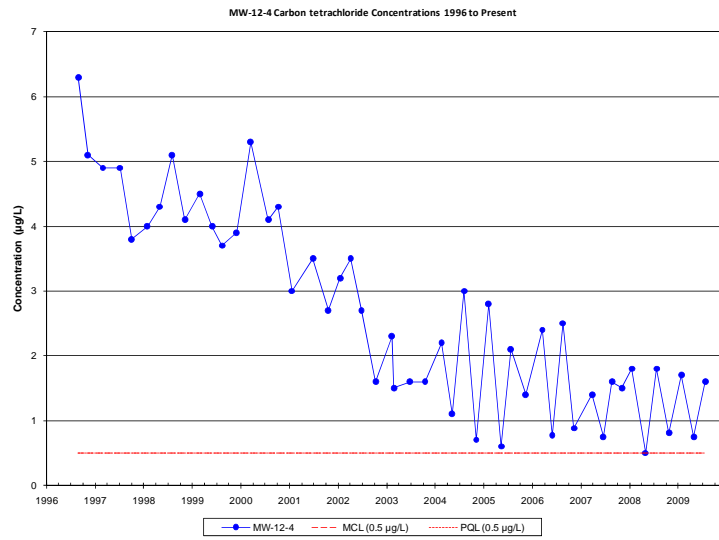

VOCs and Perchlorate Time Series Plots for MW-12-4



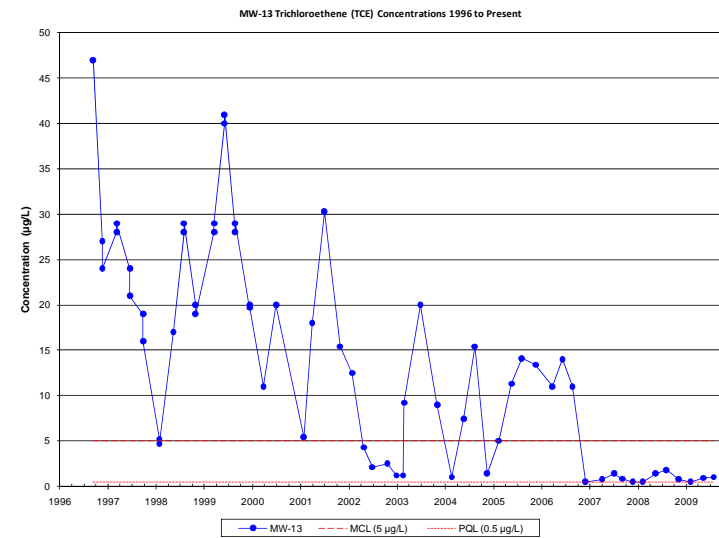
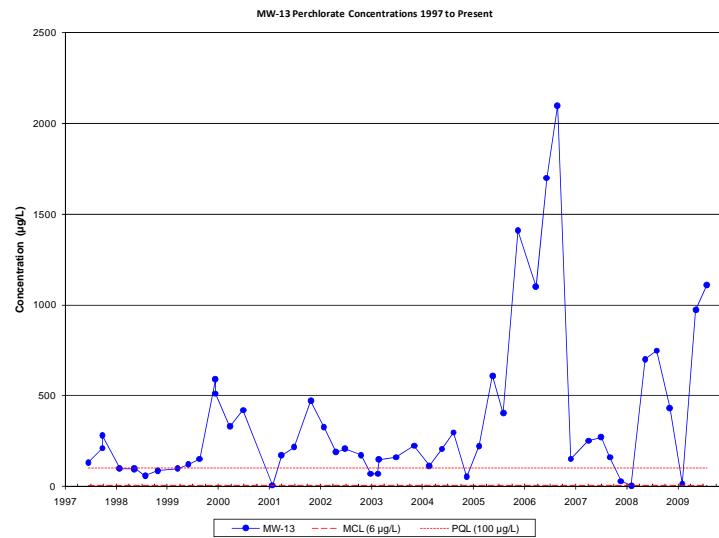
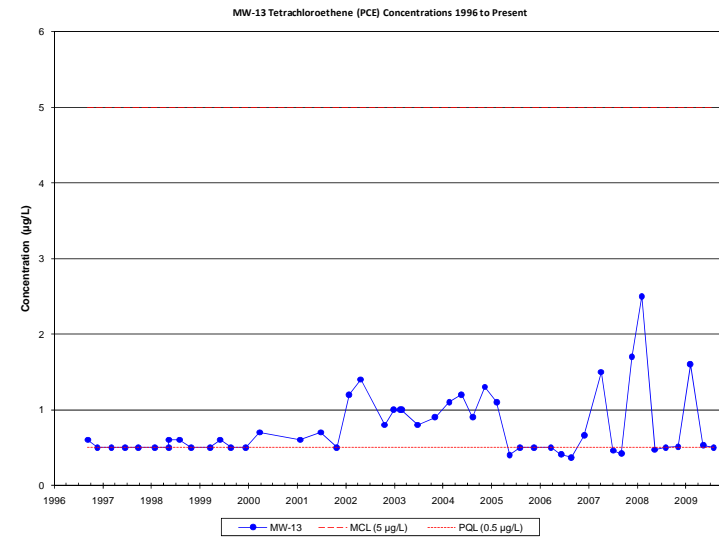
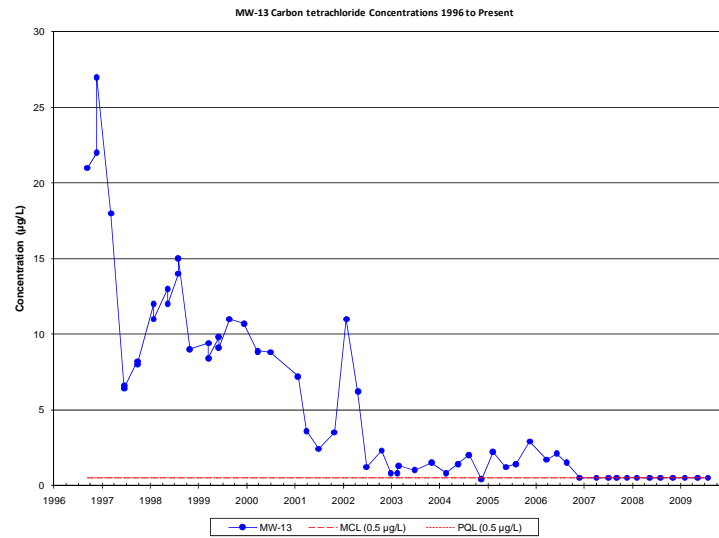

**VOCs and Perchlorate Time Series Plots for MW-13**

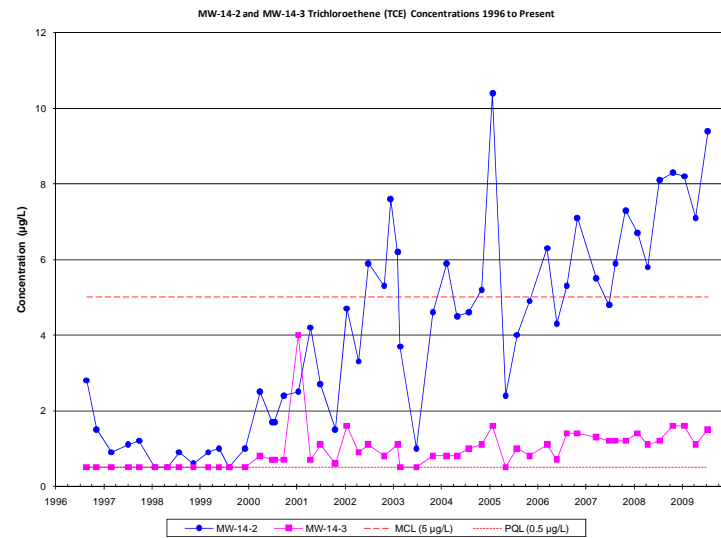
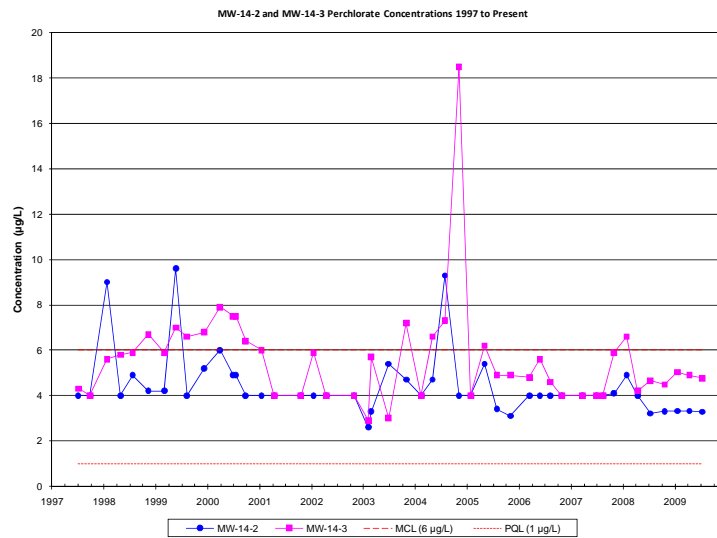
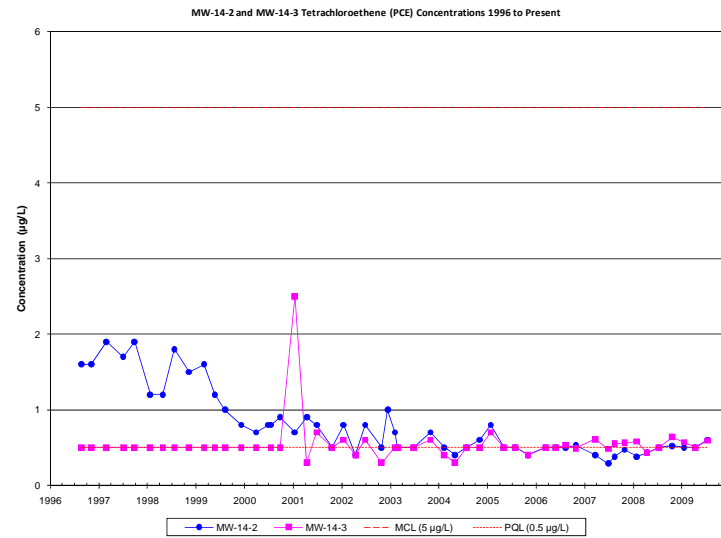
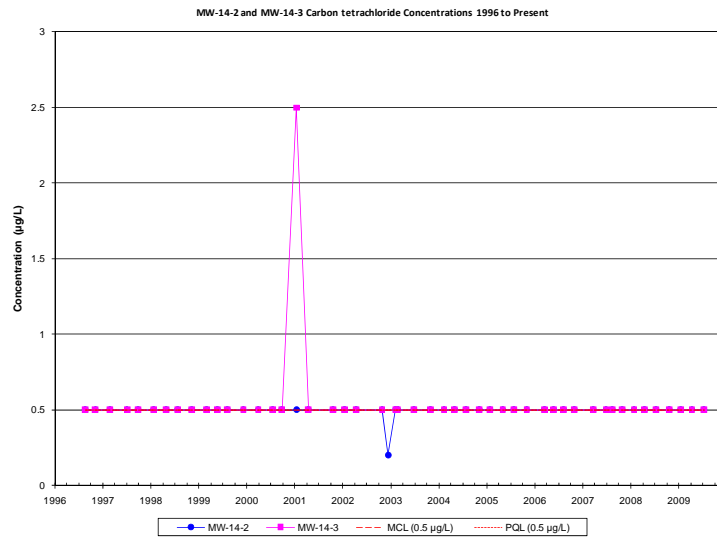

**VOCs and Perchlorate Time Series Plots for MW-14-2 and MW-14-3**

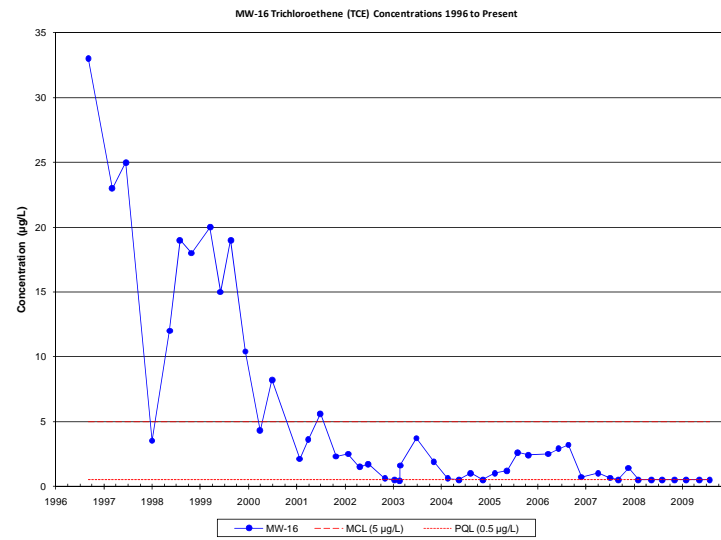
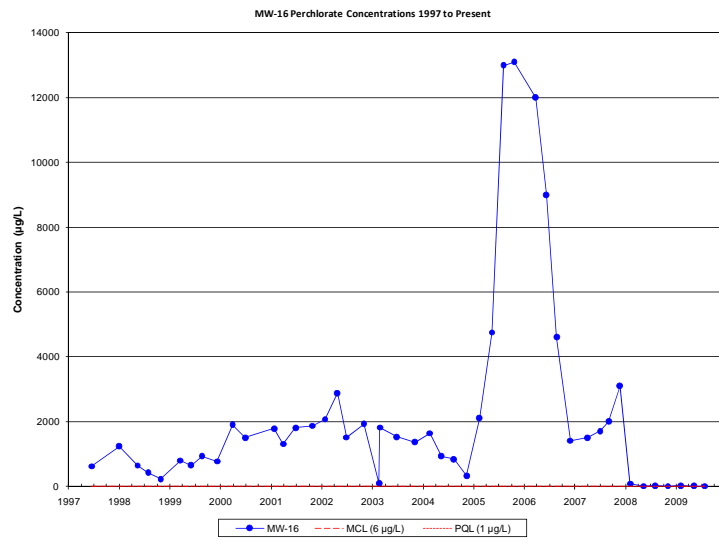
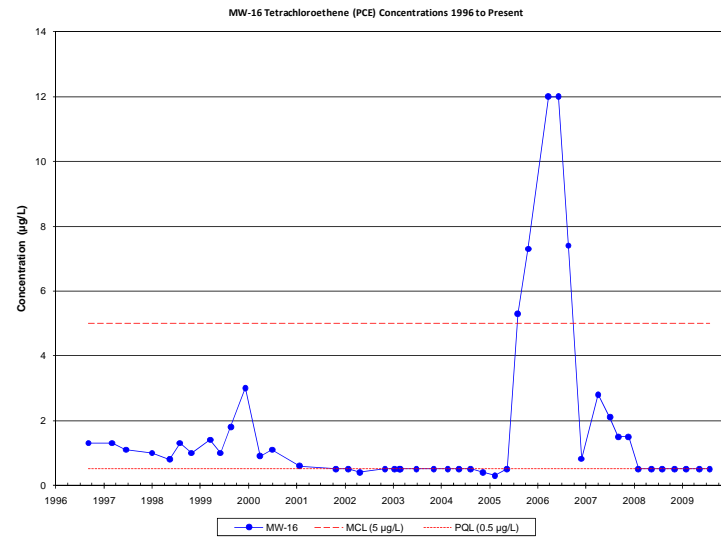
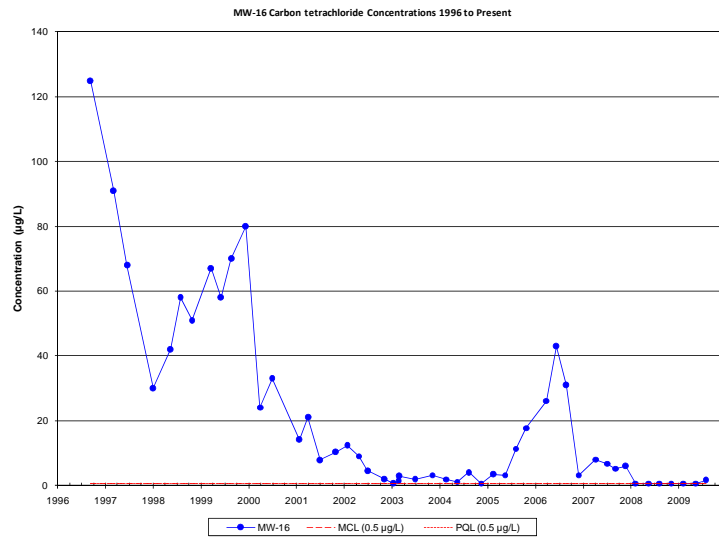

**VOCs and Perchlorate Time Series Plots for MW-16**

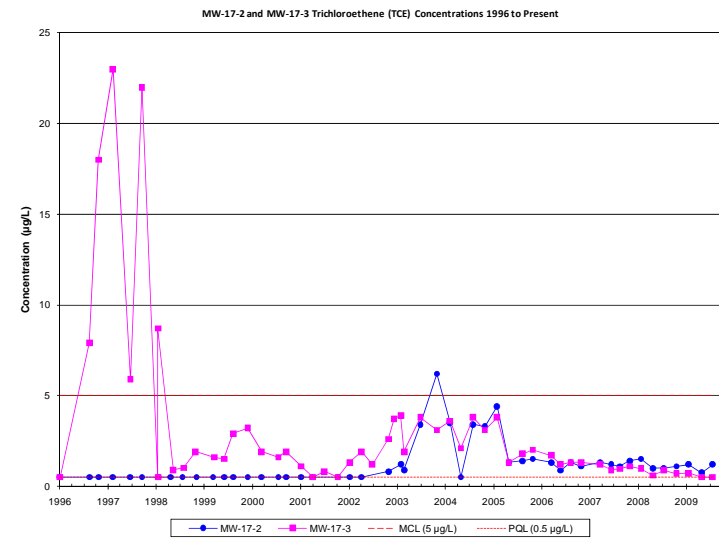
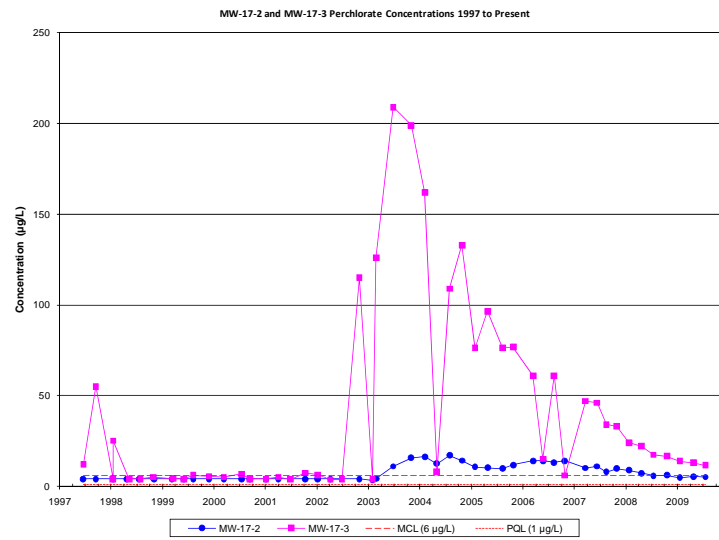
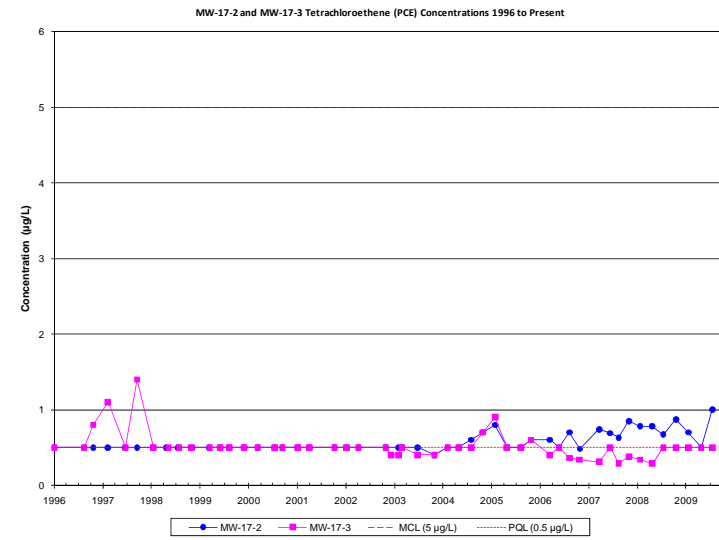
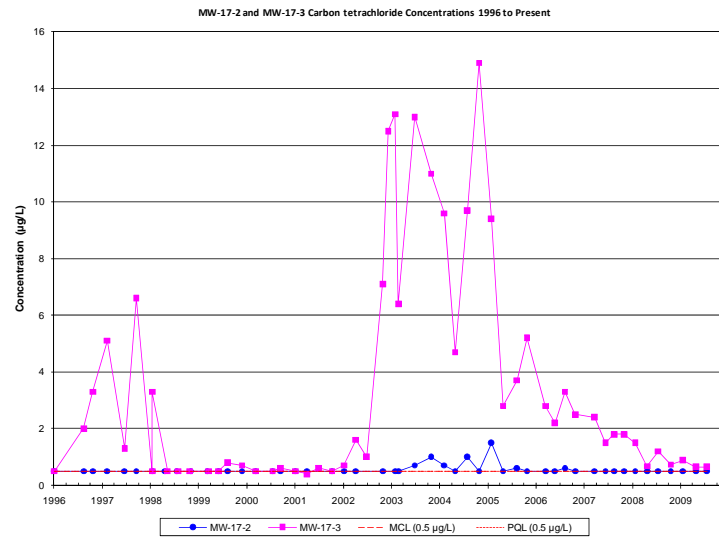

**VOCs and Perchlorate Time Series Plots for MW-17-2 and MW-17-3**

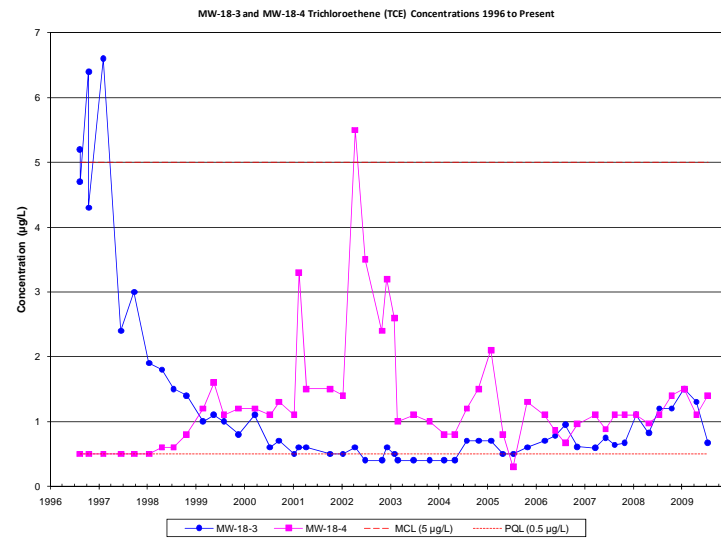
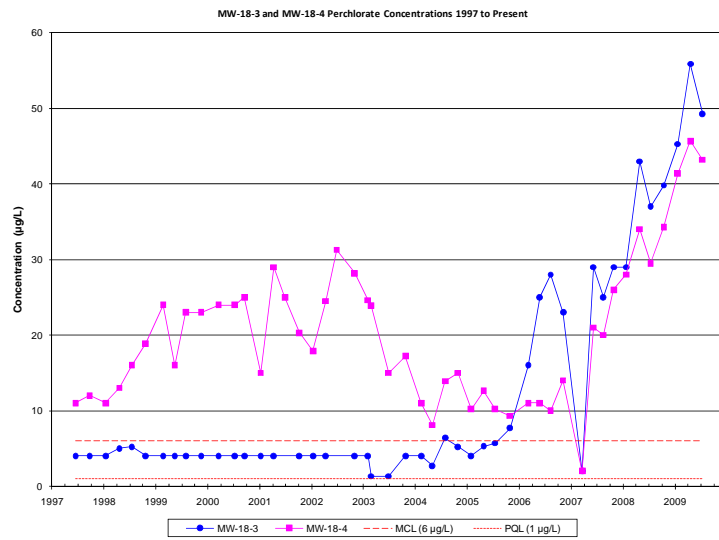
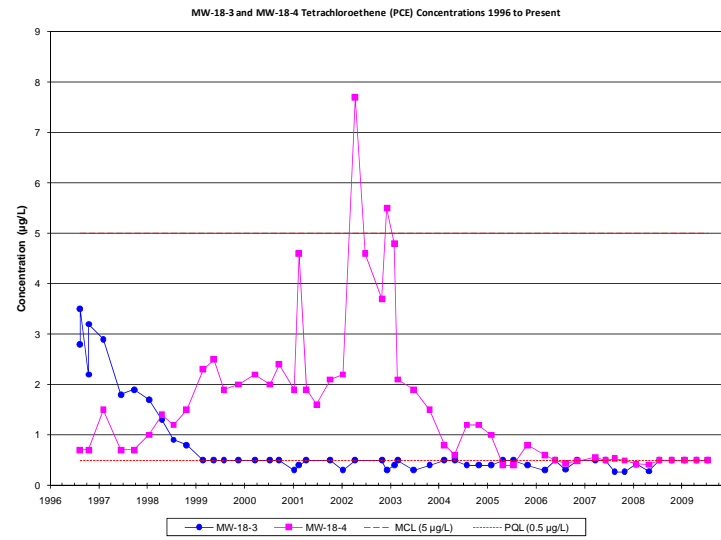
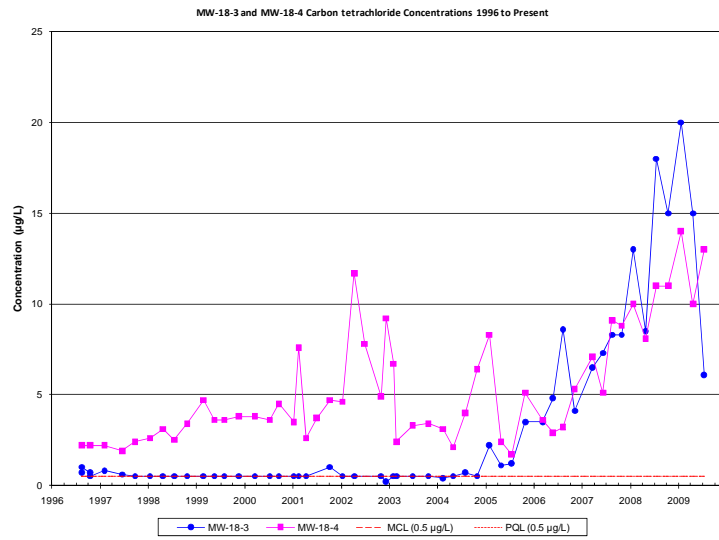

**VOCs and Perchlorate Time Series Plots for MW-18-3 and MW-18-4**

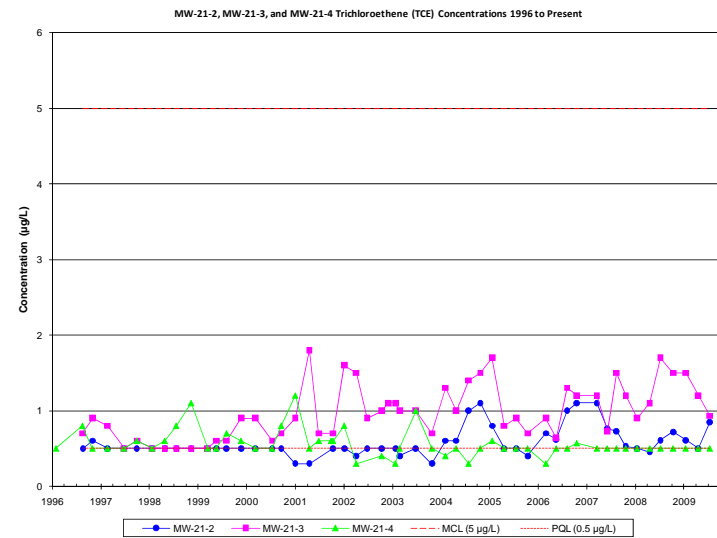
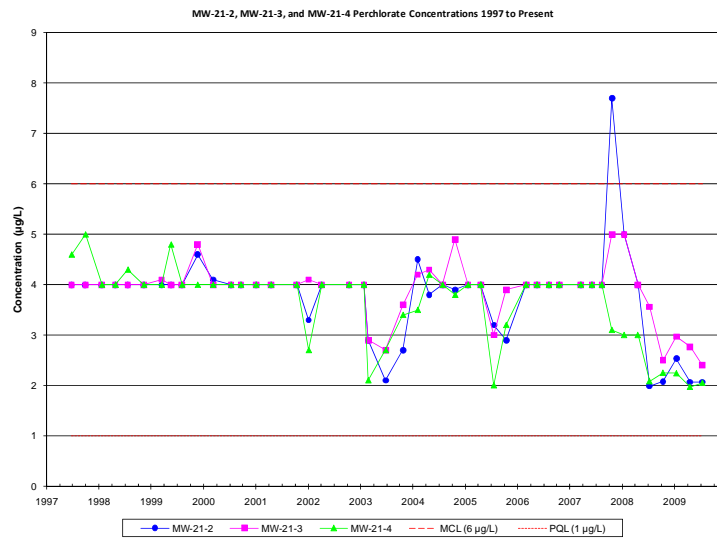
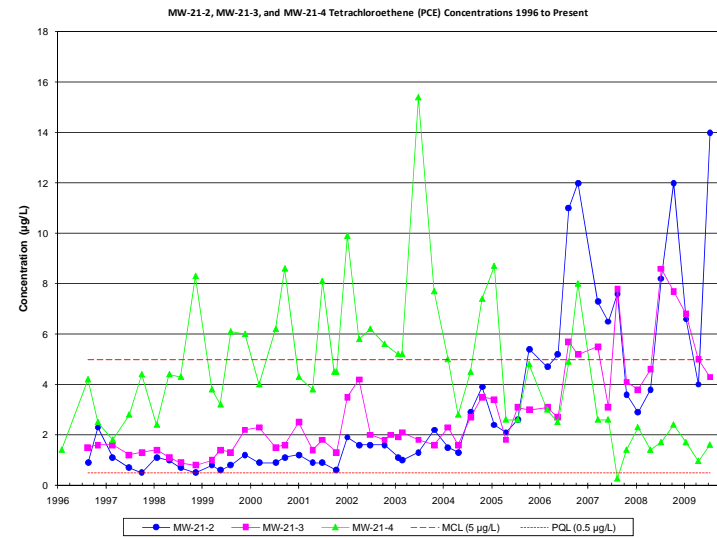
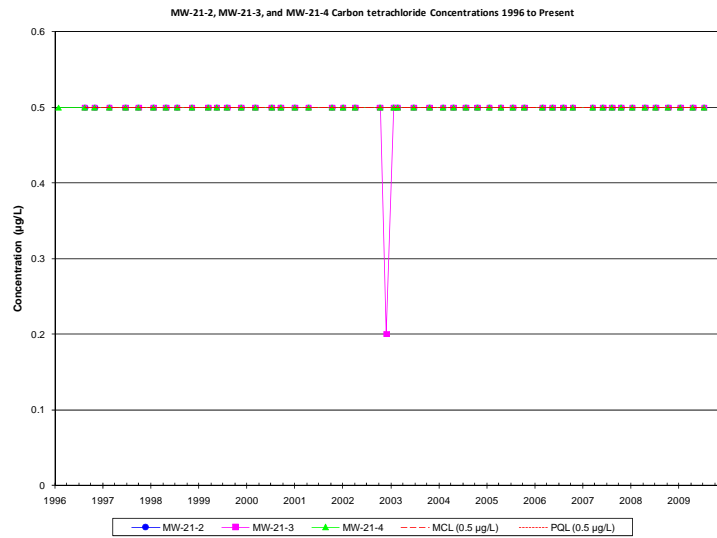

**VOCs and Perchlorate Time Series Plots for MW-21-2 and MW-21-3 and MW-21-4**

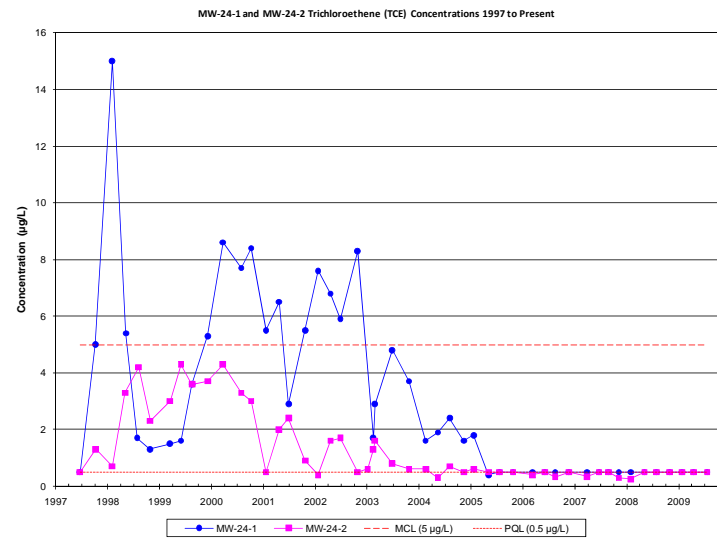
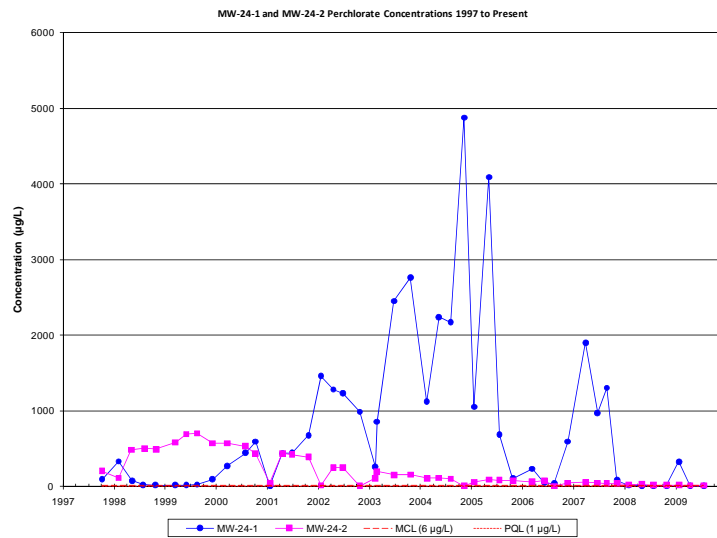
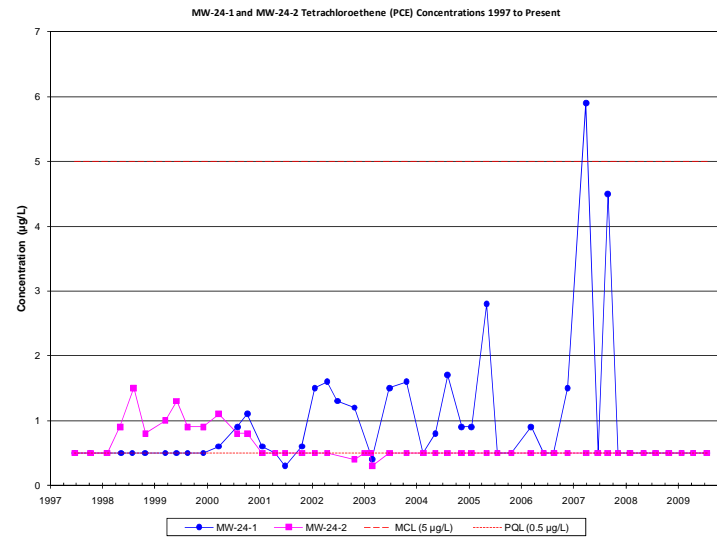
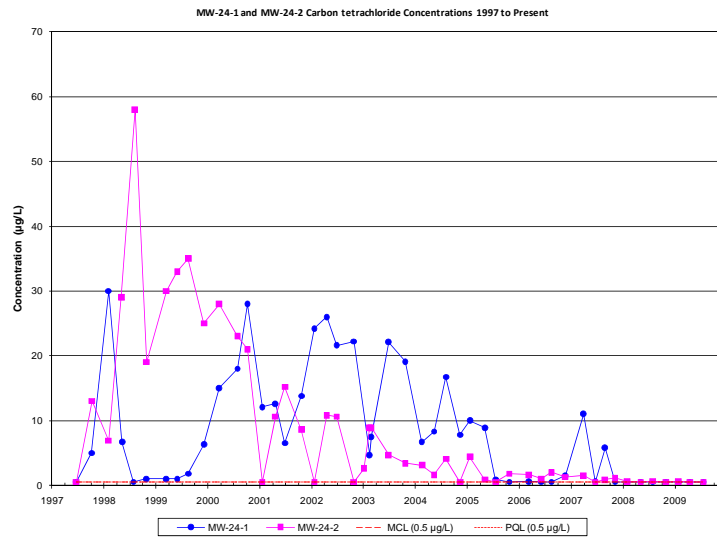

**VOCs and Perchlorate Time Series Plots for MW-24-1 and MW-24-2**

## **Attachment 7: TABLES 1A, 2A AND 3A**

---

This attachment presents historical Perchlorate, VOC's and Metals from 1996 to present.



**TABLE 1A**  
**SUMMARY OF VOLATILE ORGANIC COMPOUNDS AND PERCHLORATE DETECTED**  
**DURING THE LONG-TERM QUARTERLY GROUNDWATER SAMPLING PROGRAM**

(All concentrations reported in µg/L.)

(Shaded values exceed State or Federal MCLs or action levels.)

Sample Location	Sampling Event	Sample Number	Carbon tetrachloride	TCE	PCE	1,1-DCA	1,2-DCA	1,1-DCE	Freon 113	Chloroform	Perchlorate	Other Volatile Organic Compounds and 1,4-Dioxane, NDMA, NDPA, 1,2,3-TCP	
MW-1	Aug/Sep 1996	MW-1	0.5 U	0.5 U	0.5 U	0.5 U	0.5 U	0.5 U	0.5 U	0.5 U	NA		
MW-1	Oct/Nov 1996	MW-1	0.5 U	0.5 U	0.5 U	0.5 U	0.5 U	0.5 U	0.5 U	0.5 U	NA		
MW-1	Feb/Mar 1997	MW-1	0.5 U	0.5 U	0.5 U	0.5 U	0.5 U	0.5 U	0.5 U	0.5 U	NA		
MW-1	June/July 1997	MW-1	0.5 U	0.5 U	0.5 U	0.5 U	0.5 U	0.5 U	0.5 U	0.5 U	4.0 U		
MW-1	Sep/Oct 1997	MW-1	0.5 U	0.5 U	0.5 U	0.5 U	0.5 U	0.5 U	0.5 U	0.5 U	4.0 U	m,p-Xylene Toluene	1.3 1.2
MW-1	Jan/Feb 1998	MW-1	0.5 U	0.5 U	0.5 U	0.5 U	0.5 U	0.5 U	0.5 U	0.5 U	4.0 U		
MW-1	Apr/May 1998	MW-1	0.5 U	0.5 U	0.5 U	0.5 U	0.5 U	0.5 U	0.5 U	0.5 U	4.0 U		
MW-1	Jul/Aug 1998	MW-1	0.5 U	0.5 U	0.5 U	0.5 U	0.5 U	0.5 U	0.5 U	0.5 U	4.0 U		
MW-1	Oct/Nov 1998	MW-1	0.5 U	0.5 U	0.5 U	0.5 U	0.5 U	0.5 U	0.5 U	0.5 U	4.0 U		
MW-1	Feb/Mar 1999	MW-1	0.5 U	0.5 U	0.5 U	0.5 U	0.5 U	0.5 U	0.5 U	0.5 U	4.0 U		
MW-1	May/Jun 1999	MW-1	0.5 U	0.5 U	0.5 U	0.5 U	0.5 U	0.5 U	0.5 U	0.5 U	4.0 U		
MW-1	Nov/Dec 1999	MW-1	0.5 U	0.5 U	0.5 U	0.5 U	0.5 U	0.5 U	0.5 U	0.5 U	4.0 U		
MW-1	Jul/Aug 2000	MW-1	0.5 U	0.5 U	0.5 U	0.5 U	0.5 U	0.5 U	0.5 U	0.5 U	4.0 U	1,2-Dichloroethane-d4 Toluene-d8	109.0 98.0
MW-1	Jan/Feb 2001	MW-1	0.5 U	0.5 U	0.5 U	0.5 U	0.5 U	0.5 U	0.5 U	0.5 U	4.0 U	Benzene	0.5 J
MW-1	Jan/Feb 2001	DUP	0.5 U	0.5 U	0.5 U	0.5 U	0.5 U	0.5 U	0.5 U	0.5 U	4.0 U	Benzene	0.8
MW-1	Jan/Feb 2002	MW-1	0.5 U	0.5 U	0.5 U	0.5 U	0.5 U	0.5 U	0.5 U	0.5 U	4.0 U	Methylene chloride	0.4 J
MW-1	Apr/May 2003	MW-1	0.5 U	0.5 U	0.5 U	0.5 U	0.5 U	0.5 U	0.5 U	0.5 U	4.0 U	4-Methyl-2-pentanone	2.0 J
MW-1	Oct/Nov 2003	MW-1	0.5 U	0.5 U	0.5 U	0.5 U	0.5 U	0.5 U	0.5 U	0.5 U	4.0 U		
MW-1	Apr/May 2004	MW-1	0.5 U	0.5 U	0.5 U	0.5 U	0.5 U	0.5 U	0.5 U	0.5 U	4.0 U		
MW-1	Oct/Nov 2004	MW-1	0.5 U	0.5 U	0.5 U	0.5 U	0.5 U	0.5 U	0.5 U	0.5 U	4.0 U		
MW-1	Apr/May 2005	MW-1	0.5 U	0.5 U	0.5 U	0.5 U	0.5 U	0.5 U	0.5 U	0.5 U	4.0 U		
MW-1	Apr/May 2005	DUPE-2-2Q05	0.5 U	0.5 U	0.5 U	0.5 U	0.5 U	0.5 U	0.5 U	0.5 U	4.0 U		
MW-1	Oct/Nov 2005	MW-1	0.5 U	0.5 U	0.5 U	0.5 U	0.5 U	0.5 U	0.5 U	0.5 U	4.0 U		
MW-1	May/Jun 2006	MW-1	0.5 U	0.5 U	0.5 U	0.5 U	0.5 U	0.5 U	0.5 U	0.5 U	2.0 U		
MW-1	Oct/Dec 2006	MW-1	0.5 U	0.5 U	0.5 U	0.5 U	0.5 U	0.5 U	0.5 U	0.5 U	4.0 U		
MW-1	Jun/Jul 2007	MW-1	0.5 U	0.5 U	0.5 U	0.5 U	0.5 U	0.5 U	0.5 U	0.5 U	2.0 U		
MW-1	Jun/Jul 2007	DUPE-7-2Q07	0.5 U	0.5 U	0.5 U	0.5 U	0.5 U	0.5 U	0.5 U	0.5 U	2.0 U		
MW-1	Oct/Dec 2007	MW-1	0.5 U	0.5 U	0.5 U	0.5 U	0.5 U	0.5 U	0.5 U	0.5 U	2.0 U		
MW-1	Apr/May 2008	MW-1	0.5 U	0.5 U	0.5 U	0.5 U	0.5 U	0.5 U	0.5 U	0.5 U	2.0 U		
MW-1	Oct/Nov 2008	MW-1	0.5 U	0.5 U	0.5 U	0.5 U	0.5 U	0.5 U	0.5 U	0.5 U	1.0 U		
MW-1	Apr/May 2009	MW-1	0.5 U	0.5 U	0.5 U	0.5 U	0.5 U	0.5 U	0.5 U	0.5 U	1.0 U		
MW-3 Screen 1	Aug/Sep 1996	MW-3-1	0.5 U	0.5 U	0.5 U	0.5 U	0.5 U	0.5 U	0.5 U	<b>1.2</b>	NA		
MW-3 Screen 1	Oct/Nov 1996	MW-3-1	0.5 U	0.5 U	0.5 U	0.5 U	0.5 U	0.5 U	0.5 U	<b>7.4</b>	NA	Bromodichloromethane	0.9
MW-3 Screen 1	Feb/Mar 1997	MW-3-1	0.5 U	0.5 U	0.5 U	0.5 U	0.5 U	0.5 U	0.5 U	0.5 U	NA		
MW-3 Screen 1	June/July 1997	MW-3-1	0.5 U	0.5 U	0.5 U	0.5 U	0.5 U	0.5 U	0.5 U	0.5 U	4.0 U		
MW-3 Screen 1	Sep/Oct 1997	MW-3-1	0.5 U	0.5 U	0.5 U	0.5 U	0.5 U	0.5 U	0.5 U	0.5 U	4.0 U		
MW-3 Screen 1	Jan/Feb 1998	MW-3-1	0.5 U	0.5 U	0.5 U	0.5 U	0.5 U	0.5 U	0.5 U	0.5 U	4.0 U		
MW-3 Screen 1	Apr/May 1998	MW-3-1	0.5 U	0.5 U	0.5 U	0.5 U	0.5 U	0.5 U	0.5 U	0.5 U	4.0 U		
MW-3 Screen 1	Jul/Aug 1998	MW-3-1	0.5 U	0.5 U	0.5 U	0.5 U	0.5 U	0.5 U	0.5 U	0.5 U	4.0 U		
MW-3 Screen 1	Oct/Nov 1998	MW-3-1	0.5 U	0.5 U	0.5 U	0.5 U	0.5 U	0.5 U	0.5 U	0.5 U	4.0 U		
MW-3 Screen 1	Feb/Mar 1999	MW-3-1	0.5 U	0.5 U	0.5 U	0.5 U	0.5 U	0.5 U	0.5 U	0.5 U	4.0 U		

Sample Location	Sampling Event	Sample Number	Carbon tetrachloride	TCE	PCE	1,1-DCA	1,2-DCA	1,1-DCE	Freon 113	Chloroform	Perchlorate	Other Volatile Organic Compounds and 1,4-Dioxane, NDMA, NDPA, 1,2,3-TCP
MW-3 Screen 1	May/June 1999	MW-3-1	0.5 U	0.5 U	0.5 U	0.5 U	0.5 U	0.5 U	0.5 U	0.5 U	4.0 U	
MW-3 Screen 1	Nov/Dec 1999	MW-3-1	0.5 U	0.5 U	0.5 U	0.5 U	0.5 U	0.5 U	0.5 U	0.5 U	4.0 U	
MW-3 Screen 1	Jul/Aug 2000	MW-3-1	0.5 U	0.5 U	0.5 U	0.5 U	0.5 U	0.5 U	0.5 U	0.5 U	4.0 U	
MW-3 Screen 1	Jan/Feb 2001	MW-3-1	0.5 U	0.5 U	0.5 U	0.5 U	0.5 U	0.5 U	0.5 U	0.5 U	4.0 U	Methylene chloride 0.4 J Methyl-tert-butyl ether (MTBE) 0.4 J
MW-3 Screen 1	Jan/Feb 2002	MW-3-1	0.5 U	0.5 U	0.5 U	0.5 U	0.5 U	0.5 U	0.5 U	0.5 U	4.0 U	Methylene chloride 1.0
MW-3 Screen 1	Apr/May 2003	MW-3-1	0.5 U	0.5 U	0.5 U	0.5 U	0.5 U	0.5 U	0.5 U	0.5 U	4.0 U	4-Methyl-2-pentanone 4.0 J
MW-3 Screen 1	Oct/Nov 2003	MW-3-1	0.5 U	0.5 U	0.5 U	0.5 U	0.5 U	0.5 U	0.5 U	0.5 U	4.0 U	
MW-3 Screen 1	Apr/May 2004	MW-3-1	0.5 U	0.5 U	0.5 U	0.5 U	0.5 U	0.5 U	0.5 U	0.5 U	4.0 UJ	
MW-3 Screen 1	Apr/May 2004	DUPE-1-2Q04	0.5 U	0.5 U	0.5 U	0.5 U	0.5 U	0.5 U	0.5 U	0.5 U	4.0 UJ	
MW-3 Screen 1	Oct/Nov 2004	MW-3-1	0.5 UJ	0.5 U	0.5 U	0.5 U	0.5 U	0.5 U	0.5 U	0.5 U	4.0 U	
MW-3 Screen 1	Oct/Nov 2004	DUPE-1-4Q04	0.5 U	0.5 U	0.5 U	0.5 U	0.5 U	0.5 U	0.5 U	0.5 U	4.0 U	
MW-3 Screen 1	Apr/May 2005	MW-3-1	0.5 U	0.5 U	0.5 U	0.5 U	0.5 U	0.5 U	0.5 U	0.5 U	4.0 U	
MW-3 Screen 1	Jul/Sep 2005	MW-3-1	NA	NA	NA	NA	NA	NA	NA	NA	NA	NDMA 0.0 J NDPA 0.0 U
MW-3 Screen 1	Oct/Nov 2005	MW-3-1	0.5 U	0.5 U	0.5 U	0.5 U	0.5 U	0.5 U	0.5 U	0.5 U	4.0 U	
MW-3 Screen 1	May/June 2006	MW-3-1	0.5 U	0.5 U	0.5 U	0.5 U	0.5 U	0.5 U	0.5 U	0.5 U	2.0 U	
MW-3 Screen 1	Oct/Dec 2006	MW-3-1	0.5 U	0.5 U	0.5 U	0.5 U	0.5 U	0.5 U	0.5 U	0.5 U	2.0 U	
MW-3 Screen 1	Jun/Jul 2007	MW-3-1	0.5 U	0.5 U	0.5 U	0.5 U	0.5 U	0.5 U	0.5 U	0.5 U	2.0 U	Methylene chloride 2.8 J
MW-3 Screen 1	Oct/Dec 2007	MW-3-1	0.5 U	0.5 U	0.5 U	0.5 U	0.5 U	0.5 U	0.5 U	0.5 U	4.7	
MW-3 Screen 1	Apr/May 2008	MW-3-1	0.5 U	0.5 U	0.5 U	0.5 U	0.5 U	0.5 U	0.5 U	0.5 U	2.0	
MW-3 Screen 1	Oct/Nov 2008	MW-3-1	0.5 U	0.5 U	0.5 U	0.5 U	0.5 U	0.5 U	0.5 U	0.5 U	1.0 U	
MW-3 Screen 1	Oct/Nov 2008	DUPE-04-4Q08	0.5 U	0.5 U	0.5 U	0.5 U	0.5 U	0.5 U	0.5 U	0.5 U	1.0 U	
MW-3 Screen 1	Apr/May 2009	MW-3-1	0.5 U	0.5 U	0.5 U	0.5 U	0.5 U	0.5 U	0.5 U	0.5 U	1.0 U	
MW-3 Screen 2	Aug/Sep 1996	MW-3-2	0.5 U	0.5 U	0.5 U	0.5 U	0.5 U	0.5 U	0.5 U	4.1	NA	Bromodichloromethane 1.4
MW-3 Screen 2	Oct/Nov 1996	MW-3-2	0.5 U	0.5 U	0.5 U	0.5 U	0.5 U	0.5 U	0.5 U	3.7	NA	Bromodichloromethane 1.1
MW-3 Screen 2	Feb/Mar 1997	MW-3-2	0.5 U	0.5 U	0.5 U	0.5 U	0.5 U	0.5 U	0.5 U	3.7	NA	Bromodichloromethane 0.7
MW-3 Screen 2	June/July 1997	MW-3-2	0.5 U	0.5 U	0.5 U	0.5 U	0.5 U	0.5 U	1.0	1.2	4.0 U	
MW-3 Screen 2	Sep/Oct 1997	MW-3-2	0.5 U	0.5 U	0.5 U	0.5 U	0.5 U	0.5 U	0.5 U	0.8	4.0 U	
MW-3 Screen 2	Jan/Feb 1998	MW-3-2	0.5 U	0.5 U	0.5 U	0.5 U	0.5 U	0.5 U	0.5 U	0.5 U	4.0 U	
MW-3 Screen 2	Apr/May 1998	MW-3-2	0.5 U	0.5 U	0.5 U	0.5 U	0.5 U	0.5 U	0.5 U	0.5 U	4.0 U	
MW-3 Screen 2	Jul/Aug 1998	MW-3-2	0.5 U	0.5 U	0.5 U	0.5 U	0.5 U	0.5 U	0.5 U	0.5 U	4.0 U	
MW-3 Screen 2	Oct/Nov 1998	MW-3-2	0.5 U	0.5 U	0.5 U	0.5 U	0.5 U	0.5 U	0.5 U	0.5 U	4.0 U	
MW-3 Screen 2	Feb/Mar 1999	MW-3-2	0.5 U	0.5 U	0.5 U	0.5 U	0.5 U	0.5 U	0.5 U	0.5 U	4.0 U	
MW-3 Screen 2	May/June 1999	MW-3-2	0.5 U	0.5 U	0.5 U	0.5 U	0.5 U	0.5 U	0.5 U	0.5 U	4.0 U	
MW-3 Screen 2	Aug 1999	MW-3-2	0.5 U	0.5 U	0.5 U	0.5 U	0.5 U	0.5 U	0.5 U	0.5 U	4.0 U	
MW-3 Screen 2	Nov/Dec 1999	MW-3-2	0.5 U	0.5 U	0.5 U	0.5 U	0.5 U	0.5 U	0.5 U	0.5 U	4.0 U	
MW-3 Screen 2	Mar/Apr 2000	MW-3-2	0.5 U	0.5 U	0.5 U	0.5 U	0.5 U	0.5 U	0.5 U	0.5 U	4.0 U	
MW-3 Screen 2	Jul/Aug 2000	MW-3-2	0.5 U	0.5 U	0.5 U	0.5 U	0.5 U	0.5 U	0.5 U	0.5 U	4.0 U	
MW-3 Screen 2	Sep/Oct 2000	MW-3-2	0.5 U	0.5 U	0.5 U	0.5 U	0.5 U	0.5 U	0.5 U	0.5 U	4.0 U	1,2-Dichloroethane-d4 96.0 Toluene-d8 99.0
MW-3 Screen 2	Jan/Feb 2001	MW-3-2	0.5 U	0.5 U	0.5 U	0.5 U	0.5 U	0.5 U	0.5 U	0.5 U	4.0 U	Methyl-tert-butyl ether (MTBE) 0.5 J
MW-3 Screen 2	Apr 2001	MW-3-2	0.5 U	0.5 U	0.5 U	0.5 U	0.5 U	0.5 U	NA	0.5 U	4.0 U	Methylene chloride 0.5 J
MW-3 Screen 2	Jul 2001	MW-3-2	NA U	NA U	NA U	NA U	NA U	NA U	NA U	NA U	NA U	
MW-3 Screen 2	Oct 2001	MW-3-2	0.5 U	0.5 U	0.5 U	0.5 U	0.5 U	0.5 U	0.5 U	0.4 J	4.0 U	Methyl-tert-butyl ether (MTBE) 0.7 J
MW-3 Screen 2	Jan/Feb 2002	MW-3-2	0.5 U	0.5 U	0.5 U	0.5 U	0.5 U	0.5 U	0.5 U	0.5 U	4.0 U	Methylene chloride 4.2
MW-3 Screen 2	Apr/May 2002	MW-3-2	0.5 U	0.5 U	0.5 U	0.5 U	0.5 U	0.5 U	0.5 U	0.5 U	4.0 U	Methylene chloride 0.4 J
MW-3 Screen 2	Jul 2002	MW-3-2	NA U	NA U	NA U	NA U	NA U	NA U	NA U	NA U	NA U	
MW-3 Screen 2	Oct/Nov 2002	MW-3-2	0.6	0.4 J	0.5 U	0.5 U	0.5 U	0.5 U	0.5 U	0.4 J	2.9 B	Methylene chloride 0.3 J
MW-3 Screen 2	Jan/Feb 2003	MW-3-2	0.5 U	0.5 U	0.5 U	0.5 U	0.5 U	0.5 U	0.5 U	0.5 U	4.0 U	

Sample Location	Sampling Event	Sample Number	Carbon tetrachloride	TCE	PCE	1,1-DCA	1,2-DCA	1,1-DCE	Freon 113	Chloroform	Perchlorate	Other Volatile Organic Compounds and 1,4-Dioxane, NDMA, NDPA, 1,2,3-TCP	
MW-3 Screen 2	Apr/May 2003	MW-3-2	0.4 J	0.5 U	0.5 U	0.5 U	0.5 U	0.5 U	0.5 U	0.5 U	4.2	4-Methyl-2-pentanone	3.0 J
MW-3 Screen 2	Apr/May 2003	DUPE-5-2Q03	0.5 U	0.5 U	0.5 U	0.5 U	0.5 U	0.5 U	0.5 U	0.5 U	5.8	4-Methyl-2-pentanone	3.0 J
MW-3 Screen 2	Jul/Aug 2003	MW-3-2	0.6	0.3 J	0.5 U	0.5 U	0.5 U	0.5 U	0.5 U	0.5 U	8.9 J		
MW-3 Screen 2	Oct/Nov 2003	MW-3-2	0.8	0.3 J	0.5 U	0.5 U	0.5 U	0.5 U	0.5 U	0.5 U	5.6 J		
MW-3 Screen 2	Feb 2004	MW-3-2	1.0	0.6	0.5 U	0.5 U	0.5 U	0.5 U	0.5 U	0.4 J	10.3		
MW-3 Screen 2	Feb 2004	DUPE-1-1Q04	1.0	0.6	0.5 U	0.5 U	0.5 U	0.5 U	0.5 U	0.5 J	10.4		
MW-3 Screen 2	Apr/May 2004	MW-3-2	0.5	0.3 J	0.5 U	0.5 U	0.5 U	0.5 U	0.5 U	0.5 U	15.5 J		
MW-3 Screen 2	Jul/Aug 2004	MW-3-2	0.8	0.4 J	0.5 U	0.5 U	0.5 U	0.5 U	0.5 U	0.5 U	12.5		
MW-3 Screen 2	Oct/Nov 2004	MW-3-2	1.7 J	0.8	0.5 U	0.5 U	0.5 U	0.5 U	0.5 U	0.6	46.6		
MW-3 Screen 2	Jan/Feb 2005	MW-3-2	4.3	1.7	0.5 U	0.5 U	0.5 U	0.5 U	0.5 U	1.4	139.0		
MW-3 Screen 2	Apr/May 2005	MW-3-2	0.5	0.5 U	0.5 U	0.5 U	0.5 U	0.5 U	0.5 U	0.4 J	89.3		
MW-3 Screen 2	Jul/Sep 2005	MW-3-2	0.5 U	0.5 U	0.5 U	0.5 U	0.5 U	0.5 U	0.5 U	0.5 U	32.2	m,p-Xylene NDMA NDPA	0.4 J 0.0 0.0 U
MW-3 Screen 2	Oct/Nov 2005	MW-3-2	0.7	0.5 U	0.5 U	0.5 U	0.5 U	0.5 U	0.5 U	0.4 J	44.1		
MW-3 Screen 2	Mar/Apr 2006	MW-3-2	0.7	0.3 J	0.5 U	0.5 U	0.5 U	0.5 U	0.5 U	0.2 J	34.0		
MW-3 Screen 2	Mar/Apr 2006	DUPE-4-1Q06	0.4 J	0.5 U	0.5 U	0.5 U	0.5 U	0.5 U	0.5 U	0.5 U	35.0		
MW-3 Screen 2	May/Jun 2006	MW-3-2	0.5 U	0.5 U	0.5 U	0.5 U	0.5 U	0.5 U	0.5 U	0.5 U	24.0		
MW-3 Screen 2	Aug/Sep 2006	MW-3-2	0.6	0.5 U	0.5 U	0.5 U	0.5 U	0.5 U	0.5 U	0.5 U	17.0		
MW-3 Screen 2	Oct/Dec 2006	MW-3-2	1.4	1.0	0.5 U	0.5 U	0.5 U	0.5 U	0.5 U	0.3 J	78.0 J		
MW-3 Screen 2	Mar/Apr 2007	MW-3-2	1.3	0.8	0.5 U	0.5 U	0.5 U	0.5 U	0.5 U	0.5	45.0		
MW-3 Screen 2	Jun/Jul 2007	MW-3-2	0.5 U	0.5 U	0.5 U	0.5 U	0.5 U	0.5 U	0.5 U	0.5 U	78.0	Methylene chloride	2.2 J
MW-3 Screen 2	Jun/Jul 2007	DUPE-4-2Q07	0.5 U	0.5 U	0.5 U	0.5 U	0.5 U	0.5 U	0.5 U	0.5 U	71.0	Methylene chloride	3.4 J
MW-3 Screen 2	Aug/Sep 2007	MW-3-2	3.3	1.3	0.5 U	0.5 U	0.5 U	0.5 U	0.5 U	0.9	49.0		
MW-3 Screen 2	Oct/Dec 2007	MW-3-2	4.1	1.9	0.5 U	0.5 U	0.5 U	0.5 U	0.5 U	1.2	80.0		
MW-3 Screen 2	Jan/Feb 2008	MW-3-2	0.9	0.9	0.5 U	0.5 U	0.5 U	0.5 U	0.5 U	0.9	240.0		
MW-3 Screen 2	Apr/May 2008	MW-3-2	0.8	0.7	0.5 U	0.5 U	0.5 U	0.5 U	0.5 U	0.6	270.0		
MW-3 Screen 2	Jul/Aug 2008	MW-3-2	0.9	0.6	0.5 U	0.5 U	0.5 U	0.5 U	0.5 U	0.7	206.0		
MW-3 Screen 2	Oct/Nov 2008	MW-3-2	2.4	1.6	0.5 U	0.5 U	0.5 U	0.5 U	0.5 U	0.8	114.0		
MW-3 Screen 2	Jan/Feb 2009	MW-3-2	0.5 U	0.5 U	0.5 U	0.5 U	0.5 U	0.5 U	0.5 U	0.7	98.7	Bromodichloromethane Dibromochloromethane	1.0 1.1
MW-3 Screen 2	Apr/May 2009	MW-3-2	0.5 U	0.5 U	0.5 U	0.5 U	0.5 U	0.5 U	0.5 U	0.6	121.0	Bromodichloromethane Dibromochloromethane	0.8 0.9
MW-3 Screen 2	Jul/Aug 2009	MW-3-2	0.5 U	0.5 U	0.5 U	0.5 U	0.5 U	0.5 U	0.5 U	1.0	219.0	Bromodichloromethane Bromoform Dibromochloromethane	1.2 0.6 1.2
MW-3 Screen 3	Aug/Sep 1996	MW-3-3	0.6	0.8	0.5 U	0.5 U	0.5 U	0.5 U	0.5 U	1.6	NA		
MW-3 Screen 3	Oct/Nov 1996	MW-3-3	0.5 U	0.5 U	0.5 U	0.5 U	0.5 U	0.5 U	0.5 U	0.7	NA		
MW-3 Screen 3	Feb/Mar 1997	MW-3-3	0.5 U	0.5 U	0.5 U	0.5 U	0.5 U	0.5 U	0.5 U	0.8	NA		
MW-3 Screen 3	June/July 1997	MW-3-3	1.2	0.8	0.6	0.5 U	0.5 U	0.5 U	2.8	1.8	21.0		
MW-3 Screen 3	Sep/Oct 1997	MW-3-3	1.2	0.5	0.5 U	0.5 U	0.5 U	0.5 U	0.5 U	1.6	13.0		
MW-3 Screen 3	Jan/Feb 1998	MW-3-3	1.2	0.5 U	0.5 U	0.5 U	0.5 U	0.5 U	0.5 U	2.7	6.5		
MW-3 Screen 3	Apr/May 1998	MW-3-3	3.6	0.9	0.5 U	0.5 U	0.5 U	0.5 U	0.5 U	3.9	6.2		
MW-3 Screen 3	Jul/Aug 1998	MW-3-3	2.4	0.6	0.5 U	0.5 U	0.5 U	0.5 U	0.5 U	3.6	10.0		
MW-3 Screen 3	Oct/Nov 1998	MW-3-3	5.8	0.7	0.5 U	0.5 U	0.5 U	0.5 U	0.5 U	21.0	4.0 U		
MW-3 Screen 3	Feb/Mar 1999	MW-3-3	4.5	1.3	0.5 U	0.5 U	0.5 U	0.5 U	0.9	42.0	4.0 U		
MW-3 Screen 3	May/Jun 1999	MW-3-3	42.0	1.3	0.5 U	0.5 U	0.5 U	0.5 U	1.0	26.0	8.9		
MW-3 Screen 3	Aug 1999	MW-3-3	15.0	1.0	0.5 U	0.5 U	0.5 U	0.5 U	0.8	37.0	4.0 U		
MW-3 Screen 3	Nov/Dec 1999	MW-3-3	26.0	1.3	0.5 U	0.5 U	0.5 U	0.5 U	0.9	43.0	5.2		
MW-3 Screen 3	Mar/Apr 2000	MW-3-3	42.0	1.9	0.5 U	0.5 U	0.5 U	0.5 U	1.1	32.0	19.4		

Sample Location	Sampling Event	Sample Number	Carbon tetrachloride	TCE	PCE	1,1-DCA	1,2-DCA	1,1-DCE	Freon 113	Chloroform	Perchlorate	Other Volatile Organic Compounds and 1,4-Dioxane, NDMA, NDPA, 1,2,3-TCP	
MW-3 Screen 3	Jul/Aug 2000	MW-3-3	8.6	1.4	0.5 U	0.5 U	0.5 U	0.5 U	0.7	37.0	4.0 U		
MW-3 Screen 3	Sep/Oct 2000	MW-3-3	22.0	1.3	0.5 U	0.5 U	0.5 U	0.5 U	0.5 U	25.0	25.0	1,2-Dichloroethane-d4 Toluene-d8	98.0 98.0
MW-3 Screen 3	Jan/Feb 2001	MW-3-3	2.6	0.9	0.5 U	0.5 U	0.5 U	0.5 U	0.5 U	32.9	4.0 U	Methylene chloride Methyl-tert-butyl ether (MTBE)	0.4 J 0.6 J
MW-3 Screen 3	Apr 2001	MW-3-3	8.0	0.5 U	0.3 J	0.5 U	0.5 U	0.5 U	NA	17.0	13.0	Methylene chloride	0.4 J
MW-3 Screen 3	Jul 2001	MW-3-3	7.7	0.9	NA U	NA U	NA U	NA U	NA U	26.4	8.4	Xylenes	0.4 J
MW-3 Screen 3	Oct 2001	MW-3-3	15.3	1.2	0.5 U	0.5 U	0.5 U	0.5 U	0.5 U	24.5	15.4	Methyl-tert-butyl ether (MTBE)	1.7
MW-3 Screen 3	Jan/Feb 2002	MW-3-3	11.9	1.2	0.5 U	0.5 U	0.5 U	0.5 U	0.5 U	22.7	4.6		
MW-3 Screen 3	Apr/May 2002	MW-3-3	0.5 U	0.7	0.5	0.5 U	0.5 U	0.5 U	0.5 U	4.2	4.0 U	Methylene chloride	0.5 J
MW-3 Screen 3	Jul 2002	MW-3-3	NA U	0.5 J	NA U	NA U	NA U	NA U	NA U	2.3	NA U		
MW-3 Screen 3	Oct/Nov 2002	MW-3-3	0.5 U	0.5 U	0.5 U	0.5 U	0.5 U	0.5 U	0.5 U	1.2	4.0 U	1,4-Dioxane Methylene chloride	0.6 J 0.3 J
MW-3 Screen 3	Jan/Feb 2003	MW-3-3	0.5 U	0.5 U	0.5 U	0.5 U	0.5 U	0.5 U	0.5 U	0.5	4.0 U	NDMA	0.0 J
MW-3 Screen 3	Apr/May 2003	MW-3-3	0.5 U	0.5 U	0.5 U	0.5 U	0.5 U	0.5 U	0.5 U	0.9	4.0 U	4-Methyl-2-pentanone	3.0 J
MW-3 Screen 3	Jul/Aug 2003	MW-3-3	0.5 U	0.5 U	0.5 U	0.5 U	0.5 U	0.5 U	0.5 U	0.5 U	4.0 U		
MW-3 Screen 3	Oct/Nov 2003	MW-3-3	0.5 U	0.5 U	0.5 U	0.5 U	0.5 U	0.5 U	0.5 U	0.6	4.0 U		
MW-3 Screen 3	Feb 2004	MW-3-3	0.5 U	0.5 U	0.5 U	0.5 U	0.5 U	0.5 U	0.5 U	0.3 J	4.0 U		
MW-3 Screen 3	Apr/May 2004	MW-3-3	0.5 U	0.5 U	0.5 U	0.5 U	0.5 U	0.5 U	0.5 U	0.5 U	4.0 UJ		
MW-3 Screen 3	Jul/Aug 2004	MW-3-3	0.5 U	0.5 U	0.5 U	0.5 U	0.5 U	0.5 U	0.5 U	0.5 U	4.0 U	Ethylbenzene Methyl-tert-butyl ether (MTBE) Toluene	0.6 0.4 J 0.3 J
MW-3 Screen 3	Jul/Aug 2004	DUPE-4-3Q04	0.5 U	0.5 U	0.5 U	0.5 U	0.5 U	0.5 U	0.5 U	0.5 U	4.0 U	Ethylbenzene Methyl-tert-butyl ether (MTBE) Toluene	0.7 0.3 J 0.4 J
MW-3 Screen 3	Oct/Nov 2004	MW-3-3	0.5 UJ	0.5 U	0.5 U	0.5 U	0.5 U	0.5 U	0.5 U	0.5 U	4.0 U		
MW-3 Screen 3	Jan/Feb 2005	MW-3-3	0.5 U	0.5 U	0.5 U	0.5 U	0.5 U	0.5 U	0.5 U	0.5 U	4.0 U		
MW-3 Screen 3	Apr/May 2005	MW-3-3	0.5 U	0.5 U	0.5 U	0.5 U	0.5 U	0.5 U	0.5 U	0.5 U	4.0 U		
MW-3 Screen 3	Jul/Sep 2005	MW-3-3	0.5 U	0.5 U	0.5 U	0.5 U	0.5 U	0.5 U	0.5 U	0.5 U	4.0 U	m,p-Xylene NDMA NDPA	0.4 J 0.0 U 0.0 U
MW-3 Screen 3	Oct/Nov 2005	MW-3-3	0.5 U	0.5 U	0.5 U	0.5 U	0.5 U	0.5 U	0.5 U	0.5 U	4.0 U		
MW-3 Screen 3	Mar/Apr 2006	MW-3-3	0.5 U	0.5 U	0.5 U	0.5 U	0.5 U	0.5 U	0.5 U	0.5 U	2.0 U		
MW-3 Screen 3	May/Jun 2006	MW-3-3	0.5 U	0.5 U	0.5 U	0.5 U	0.5 U	0.5 U	0.5 U	0.5 U	2.0 U		
MW-3 Screen 3	Aug/Sep 2006	MW-3-3	0.5 U	0.5 U	0.5 U	0.5 U	0.5 U	0.5 U	0.5 U	0.5 U	2.0 U		
MW-3 Screen 3	Oct/Dec 2006	MW-3-3	0.5 U	0.5 U	0.5 U	0.5 U	0.5 U	0.5 U	0.5 U	0.5 U	2.0 U		
MW-3 Screen 3	Oct/Dec 2006	DUPE-2-4Q06	0.5 U	0.5 U	0.5 U	0.5 U	0.5 U	0.5 U	0.5 U	0.5 U	2.0 U		
MW-3 Screen 3	Mar/Apr 2007	MW-3-3	0.5 U	0.5 U	0.5 U	0.5 U	0.5 U	0.5 U	0.5 U	0.5 U	2.0 U		
MW-3 Screen 3	Jun/Jul 2007	MW-3-3	0.5 U	0.5 U	0.5 U	0.5 U	0.5 U	0.5 U	0.5 U	0.5 U	4.0 U	Methylene chloride	0.9 J
MW-3 Screen 3	Aug/Sep 2007	MW-3-3	0.5 U	0.5 U	0.5 U	0.5 U	0.5 U	0.5 U	0.5 U	0.5 U	1.0 U	Ethylbenzene	0.4 J
MW-3 Screen 3	Oct/Dec 2007	MW-3-3	0.5 U	0.5 U	0.5 U	0.5 U	0.5 U	0.5 U	0.5 U	0.5 U	2.0 U	Ethylbenzene Styrene	0.3 J 0.3 J
MW-3 Screen 3	Oct/Dec 2007	DUPE 1-4Q07	0.5 U	0.5 U	0.5 U	0.5 U	0.5 U	0.5 U	0.5 U	0.5 U	2.0 U	Ethylbenzene	0.3 J
MW-3 Screen 3	Jan/Feb 2008	MW-3-3	0.5 U	0.5 U	0.5 U	0.5 U	0.5 U	0.5 U	0.5 U	0.5 U	2.0 U		
MW-3 Screen 3	Apr/May 2008	MW-3-3	0.5 U	0.5 U	0.5 U	0.5 U	0.5 U	0.5 U	0.5 U	0.5 U	2.0 U		
MW-3 Screen 3	Jul/Aug 2008	MW-3-3	0.5 U	0.5 U	0.5 U	0.5 U	0.5 U	0.5 U	0.5 U	0.5 U	1.0 U		
MW-3 Screen 3	Oct/Nov 2008	MW-3-3	0.5 U	0.5 U	0.5 U	0.5 U	0.5 U	0.5 U	0.5 U	0.5 U	1.0 U		
MW-3 Screen 3	Jan/Feb 2009	MW-3-3	0.5 U	0.5 U	0.5 U	0.5 U	0.5 U	0.5 U	0.5 U	0.5 U	1.0 U		
MW-3 Screen 3	Jan/Feb 2009	DUPE-05-1Q09	0.5 U	0.5 U	0.5 U	0.5 U	0.5 U	0.5 U	0.5 U	0.5 U	1.0 U		
MW-3 Screen 3	Apr/May 2009	MW-3-3	0.5 U	0.5 U	0.5 U	0.5 U	0.5 U	0.5 U	0.5 U	0.5 U	1.0 U		

Sample Location	Sampling Event	Sample Number	Carbon tetrachloride	TCE	PCE	1,1-DCA	1,2-DCA	1,1-DCE	Freon 113	Chloroform	Perchlorate	Other Volatile Organic Compounds and 1,4-Dioxane, NDMA, NDPA, 1,2,3-TCP	
MW-3 Screen 3	Jul/Aug 2009	MW-3-3	0.5 U	0.5 U	0.5 U	0.5 U	0.5 U	0.5 U	0.5 U	0.5 U	1.0 U		
MW-3 Screen 4	Aug/Sep 1996	MW-3-4	0.5 U	0.5 U	0.5 U	0.5 U	0.5 U	0.5 U	0.5 U	0.5 U	NA		
MW-3 Screen 4	Oct/Nov 1996	MW-3-4	0.5 U	0.5 U	0.5 U	0.5 U	0.5 U	0.5 U	0.5 U	0.5 U	NA		
MW-3 Screen 4	Feb/Mar 1997	MW-3-4	0.5 U	0.5 U	0.5 U	0.5 U	0.5 U	0.5 U	0.5 U	0.5 U	NA		
MW-3 Screen 4	June/July 1997	MW-3-4	0.5 U	0.5 U	0.5 U	0.5 U	0.5 U	0.5 U	0.5 U	0.5 U	4.0 U		
MW-3 Screen 4	Sep/Oct 1997	MW-3-4	0.5 U	0.5 U	0.5 U	0.5 U	0.5 U	0.5 U	0.5 U	0.5 U	4.0 U		
MW-3 Screen 4	Jan/Feb 1998	MW-3-4	0.5 U	0.5 U	0.5 U	0.5 U	0.5 U	0.5 U	0.5 U	0.5 U	4.0 U		
MW-3 Screen 4	Apr/May 1998	MW-3-4	0.5 U	0.5 U	0.5 U	0.5 U	0.5 U	0.5 U	0.5 U	0.5 U	4.0 U		
MW-3 Screen 4	Jul/Aug 1998	MW-3-4	0.5 U	0.5 U	0.5 U	0.5 U	0.5 U	0.5 U	0.5 U	0.5 U	4.0 U		
MW-3 Screen 4	Oct/Nov 1998	MW-3-4	0.5 U	0.5 U	0.5 U	0.5 U	0.5 U	0.5 U	0.5 U	0.5 U	4.0 U		
MW-3 Screen 4	Feb/Mar 1999	MW-3-4	0.5 U	0.5 U	0.5 U	0.5 U	0.5 U	0.5 U	0.5 U	0.5 U	4.0 U		
MW-3 Screen 4	May/Jun 1999	MW-3-4	0.5 U	0.5 U	0.5 U	0.5 U	0.5 U	0.5 U	0.5 U	0.5 U	4.0 U		
MW-3 Screen 4	Aug 1999	MW-3-4	0.5 U	0.5 U	0.5 U	0.5 U	0.5 U	0.5 U	0.5 U	0.5 U	4.0 U		
MW-3 Screen 4	Nov/Dec 1999	MW-3-4	0.5 U	0.5 U	0.5 U	0.5 U	0.5 U	0.5 U	0.5 U	0.5 U	4.0 U		
MW-3 Screen 4	Mar/Apr 2000	MW-3-4	0.5 U	0.5 U	0.5 U	0.5 U	0.5 U	0.5 U	0.5 U	0.5 U	4.0 U		
MW-3 Screen 4	Jul/Aug 2000	MW-3-4	0.5 U	0.5 U	0.5 U	0.5 U	0.5 U	0.5 U	0.5 U	0.5 U	4.0 U		
MW-3 Screen 4	Sep/Oct 2000	MW-3-4	0.5 U	0.5 U	0.5 U	0.5 U	0.5 U	0.5 U	0.5 U	0.5 U	4.0 U	1,2-Dichloroethane-d4 Toluene-d8	96.0 99.0
MW-3 Screen 4	Jan/Feb 2001	MW-3-4	0.5 U	0.5 U	0.5 U	0.5 U	0.5 U	0.5 U	0.5 U	0.5 U	4.0 U	Methyl-tert-butyl ether (MTBE)	0.5 J
MW-3 Screen 4	Apr 2001	MW-3-4	0.5 U	0.5 U	0.5 U	0.5 U	0.5 U	0.5 U	NA	0.5 U	4.0 U		
MW-3 Screen 4	Jul 2001	MW-3-4	NA U	NA U	NA U	NA U	NA U	NA U	NA U	NA U	NA U	Ethylbenzene	0.8
MW-3 Screen 4	Oct 2001	MW-3-4	0.5 U	0.5 U	0.5 U	0.5 U	0.5 U	0.5 U	0.5 U	0.3 J	4.0 U	Methyl-tert-butyl ether (MTBE) Toluene	6.4 0.3 J
MW-3 Screen 4	Jan/Feb 2002	MW-3-4	0.5 U	0.5 U	0.5 U	0.5 U	0.5 U	0.5 U	0.5 U	0.5 U	4.0 U	Methylene chloride	10.0
MW-3 Screen 4	Apr/May 2002	MW-3-4	0.5 U	0.5 U	0.5 U	0.5 U	0.5 U	0.5 U	0.5 U	0.5 U	4.0 U	Methylene chloride	0.4 J
MW-3 Screen 4	Apr/May 2002	DUP	0.5 U	0.5 U	0.5 U	0.5 U	0.5 U	0.5 U	0.5 U	0.5 U	4.0 U	Methylene chloride	0.4 J
MW-3 Screen 4	Jul 2002	MW-3-4	NA U	NA U	NA U	NA U	NA U	NA U	NA U	NA U	NA U		
MW-3 Screen 4	Jul 2002	DUP	NA U	NA U	NA U	NA U	NA U	NA U	NA U	NA U	NA U		
MW-3 Screen 4	Oct/Nov 2002	MW-3-4	0.5 U	0.5 U	0.5 U	0.5 U	0.5 U	0.5 U	0.5 U	0.5 U	4.0 U	Methylene chloride Methyl-tert-butyl ether (MTBE) Toluene	0.5 J 5.5 0.5 J
MW-3 Screen 4	Oct/Nov 2002	DUP	0.5 U	0.5 U	0.5 U	0.5 U	0.5 U	0.5 U	0.5 U	0.5 U	4.0 U	Methylene chloride	0.7 J
MW-3 Screen 4	Jan/Feb 2003	MW-3-4	0.5 U	0.5 U	0.5 U	0.5 U	0.5 U	0.5 U	0.5 U	0.5 U	4.0 U		
MW-3 Screen 4	Apr/May 2003	MW-3-4	0.5 U	0.5 U	0.5 U	0.5 U	0.5 U	0.5 U	0.5 U	0.5 U	4.0 U	4-Methyl-2-pentanone	3.0 J
MW-3 Screen 4	Jul/Aug 2003	MW-3-4	0.5 U	0.5 U	0.5 U	0.5 U	0.5 U	0.5 U	0.5 U	0.5 U	4.0 U		
MW-3 Screen 4	Oct/Nov 2003	MW-3-4	0.5 U	0.5 U	0.5 U	0.5 U	0.5 U	0.5 U	0.5 U	0.5 U	4.0 U		
MW-3 Screen 4	Feb 2004	MW-3-4	0.5 U	0.5 U	0.5 U	0.5 U	0.5 U	0.5 U	0.5 U	0.5 U	4.0 U		
MW-3 Screen 4	Apr/May 2004	MW-3-4	0.5 U	0.5 U	0.5 U	0.5 U	0.5 U	0.5 U	0.5 U	0.5 U	4.0 U		
MW-3 Screen 4	Jul/Aug 2004	MW-3-4	0.5 U	0.5 U	0.5 U	0.5 U	0.5 U	0.5 U	0.5 U	0.5 U	4.0 U		
MW-3 Screen 4	Oct/Nov 2004	MW-3-4	0.5 U	0.5 U	0.5 U	0.5 U	0.5 U	0.5 U	0.5 U	0.5 U	4.0 U		
MW-3 Screen 4	Jan/Feb 2005	MW-3-4	0.5 U	0.5 U	0.5 U	0.5 U	0.5 U	0.5 U	0.5 U	0.5 U	4.0 U	m,p-Xylene	0.5
MW-3 Screen 4	Apr/May 2005	MW-3-4	0.5 U	0.5 U	0.5 U	0.5 U	0.5 U	0.5 U	0.5 U	0.5 U	0.8 J		
MW-3 Screen 4	Jul/Sep 2005	MW-3-4	0.5 U	0.5 U	0.5 U	0.5 U	0.5 U	0.5 U	0.5 U	0.5 U	4.0 U	m,p-Xylene NDMA NDPA	0.6 J 0.0 J 0.0 U
MW-3 Screen 4	Oct/Nov 2005	MW-3-4	0.5 U	0.5 U	0.5 U	0.5 U	0.5 U	0.5 U	0.5 U	0.5 U	4.0 U		
MW-3 Screen 4	Oct/Nov 2005	DUPE-3-4Q05	0.5 U	0.5 U	0.5 U	0.5 U	0.5 U	0.5 U	0.5 U	0.5 U	4.0 U		
MW-3 Screen 4	Mar/Apr 2006	MW-3-4	0.5 U	0.5 U	0.5 U	0.5 U	0.5 U	0.5 U	0.5 U	0.5 U	2.0 U		
MW-3 Screen 4	May/Jun 2006	MW-3-4	0.5 U	0.5 U	0.5 U	0.5 U	0.5 U	0.5 U	0.5 U	0.5 U	2.0 U		
MW-3 Screen 4	Aug/Sep 2006	MW-3-4	0.5 U	0.5 U	0.5 U	0.5 U	0.5 U	0.5 U	0.5 U	0.5 U	2.0 U		

Sample Location	Sampling Event	Sample Number	Carbon tetrachloride	TCE	PCE	1,1-DCA	1,2-DCA	1,1-DCE	Freon 113	Chloroform	Perchlorate	Other Volatile Organic Compounds and 1,4-Dioxane, NDMA, NDPA, 1,2,3-TCP	
MW-3 Screen 4	Oct/Dec 2006	MW-3-4	0.5 U	0.5 U	0.5 U	0.5 U	0.5 U	0.5 U	0.5 U	0.5 U	2.0 U		
MW-3 Screen 4	Mar/Apr 2007	MW-3-4	0.5 U	0.5 U	0.5 U	0.5 U	0.5 U	0.5 U	0.5 U	0.5 U	2.0 U		
MW-3 Screen 4	Jun/Jul 2007	MW-3-4	0.5 U	0.5 U	0.5 U	0.5 U	0.5 U	0.5 U	0.5 U	0.5 U	2.0 U	Methylene chloride	0.8 J
MW-3 Screen 4	Aug/Sep 2007	MW-3-4	0.5 U	0.5 U	0.5 U	0.5 U	0.5 U	0.5 U	0.5 U	0.5 U	1.0 U	Ethylbenzene	0.3 J
MW-3 Screen 4	Oct/Dec 2007	MW-3-4	0.5 U	0.5 U	0.5 U	0.5 U	0.5 U	0.5 U	0.5 U	0.5 U	2.0 U	Ethylbenzene Styrene	0.5 0.3 J
MW-3 Screen 4	Jan/Feb 2008	MW-3-4	0.5 U	0.5 U	0.5 U	0.5 U	0.5 U	0.5 U	0.5 U	0.5 U	2.0 U	Benzene Ethylbenzene	0.3 J 0.5
MW-3 Screen 4	Apr/May 2008	MW-3-4	0.5 U	0.5 U	0.5 U	0.5 U	0.5 U	0.5 U	0.5 U	0.5 U	2.0 U	Ethylbenzene Styrene	0.6 0.4 J
MW-3 Screen 4	Jul/Aug 2008	MW-3-4	0.5 U	0.5 U	0.5 U	0.5 U	0.5 U	0.5 U	0.5 U	0.5 U	1.0 U	Ethylbenzene	0.9
MW-3 Screen 4	Oct/Nov 2008	MW-3-4	0.5 U	0.5 U	0.5 U	0.5 U	0.5 U	0.5 U	0.5 U	0.5 U	1.0 U	Ethylbenzene	1.1
MW-3 Screen 4	Jan/Feb 2009	MW-3-4	0.5 U	0.5 U	0.5 U	0.5 U	0.5 U	0.5 U	0.5 U	0.5 U	7.3	Ethylbenzene	0.6
MW-3 Screen 4	Apr/May 2009	MW-3-4	0.5 U	0.5 U	0.5 U	0.5 U	0.5 U	0.5 U	0.5 U	0.5 U	1.0 U	Ethylbenzene	0.6
MW-3 Screen 4	Jul/Aug 2009	MW-3-4	0.5 U	0.5 U	0.5 U	0.5 U	0.5 U	0.5 U	0.5 U	0.5 U	1.0 U	Ethylbenzene	0.8
MW-3 Screen 5	Aug/Sep 1996	MW-3-5	0.5 U	0.5 U	0.5 U	0.5 U	0.5 U	0.5 U	0.5 U	0.5 U	NA	Methylene chloride	2.1
MW-3 Screen 5	Oct/Nov 1996	MW-3-5	0.5 U	0.5 U	0.5 U	0.5 U	0.5 U	0.5 U	0.5 U	0.5 U	NA		
MW-3 Screen 5	Feb/Mar 1997	MW-3-5	0.5 U	0.5 U	0.5 U	0.5 U	0.5 U	0.5 U	0.5 U	0.5 U	NA		
MW-3 Screen 5	June/July 1997	MW-3-5	0.5 U	0.5 U	0.5 U	0.5 U	0.5 U	0.5 U	0.5 U	0.5 U	4.0 U		
MW-3 Screen 5	Sep/Oct 1997	MW-3-5	0.5 U	0.5 U	0.5 U	0.5 U	0.5 U	0.5 U	0.5 U	0.5 U	4.0 U		
MW-3 Screen 5	Jan/Feb 1998	MW-3-5	0.5 U	0.5 U	0.5 U	0.5 U	0.5 U	0.5 U	0.5 U	0.5 U	4.0 U		
MW-3 Screen 5	Apr/May 1998	MW-3-5	0.5 U	0.5 U	0.5 U	0.5 U	0.5 U	0.5 U	0.5 U	0.5 U	4.0 U		
MW-3 Screen 5	Jul/Aug 1998	MW-3-5	0.5 U	0.5 U	0.5 U	0.5 U	0.5 U	0.5 U	0.5 U	0.5 U	4.0 U		
MW-3 Screen 5	Oct/Nov 1998	MW-3-5	0.5 U	0.5 U	0.5 U	0.5 U	0.5 U	0.5 U	0.5 U	0.5 U	91.0		
MW-3 Screen 5	Feb/Mar 1999	MW-3-5	0.5 U	0.5 U	0.5 U	0.5 U	0.5 U	0.5 U	0.5 U	0.5 U	4.0 U		
MW-3 Screen 5	May/June 1999	MW-3-5	0.5 U	0.5 U	0.5 U	0.5 U	0.5 U	0.5 U	0.5 U	0.5 U	75.0		
MW-3 Screen 5	Aug 1999	MW-3-5	NA	NA	NA	NA	NA	NA	NA	NA	4.0 U		
MW-3 Screen 5	Nov/Dec 1999	MW-3-5	0.5 U	0.5 U	0.5 U	0.5 U	0.5 U	0.5 U	0.5 U	0.5 U	20.0 U		
MW-3 Screen 5	Mar/Apr 2000	MW-3-5	NA	NA	NA	NA	NA	NA	NA	NA	4.0 U		
MW-3 Screen 5	Jul/Aug 2000	MW-3-5	0.5 U	0.5 U	0.5 U	0.5 U	0.5 U	0.5 U	0.5 U	0.5 U	4.0 U		
MW-3 Screen 5	Sep/Oct 2000	MW-3-5	NA	NA	NA	NA	NA	NA	NA	NA	4.0 U		
MW-3 Screen 5	Jan/Feb 2001	MW-3-5	0.5 U	0.5 U	0.5 U	0.5 U	0.5 U	0.5 U	0.5 U	0.5 U	4.0 U	Ethylbenzene Methylene chloride Methyl-tert-butyl ether (MTBE) Styrene	0.3 J 0.3 J 0.3 J 0.5 J
MW-3 Screen 5	Apr 2001	MW-3-5	NA	NA	NA	NA	NA	NA	NA	NA	4.0 U		
MW-3 Screen 5	Jul 2001	MW-3-5	NA	NA	NA	NA	NA	NA	NA	NA	NA		
MW-3 Screen 5	Oct 2001	MW-3-5	NA	NA	NA	NA	NA	NA	NA	NA	4.0 U		
MW-3 Screen 5	Jan/Feb 2002	MW-3-5	0.5 U	0.5 U	0.5 U	0.5 U	0.5 U	0.5 U	0.5 U	0.5 U	91.3	Methylene chloride	7.5
MW-3 Screen 5	Apr/May 2002	MW-3-5	NA	NA	NA	NA	NA	NA	NA	NA	4.0 U		
MW-3 Screen 5	Jul 2002	MW-3-5	NA	NA	NA	NA	NA	NA	NA	NA	NA		
MW-3 Screen 5	Oct/Nov 2002	MW-3-5	NA	NA	NA	NA	NA	NA	NA	NA	4.0 U		
MW-3 Screen 5	Jan/Feb 2003	MW-3-5	0.2 UJ	0.5 UJ	0.5 UJ	0.3 UJ	0.5 UJ	0.5 UJ	0.5 UJ	0.3 UJ	NA	Ethylbenzene Methylene chloride NDMA NDPA n-Nitrosodiphenylamine (NDPHA) Styrene	1.1 J 7350.0 0.0 0.1 0.0 0.5 J
MW-3 Screen 5	Apr/May 2003	MW-3-5	0.5 U	0.5 U	0.5 U	0.5 U	0.5 U	0.5 U	0.5 U	0.5 U	4.0 U	4-Methyl-2-pentanone Ethylbenzene Styrene	4.0 J 0.7 0.4 J

Sample Location	Sampling Event	Sample Number	Carbon tetrachloride	TCE	PCE	1,1-DCA	1,2-DCA	1,1-DCE	Freon 113	Chloroform	Perchlorate	Other Volatile Organic Compounds and 1,4-Dioxane, NDMA, NDPA, 1,2,3-TCP		
MW-3 Screen 5	Oct/Nov 2003	MW-3-5	0.5 U	0.5 U	0.5 U	0.5 U	0.5 U	0.5 U	0.5 U	0.5 U	4.0 U	2-Butanone Ethylbenzene Styrene	5.0 1.3 0.8	J
MW-3 Screen 5	Apr/May 2004	MW-3-5	0.5 U	0.5 U	0.5 U	0.5 U	0.5 U	0.5 U	0.5 U	0.5 U	4.0 UJ			
MW-3 Screen 5	Oct/Nov 2004	MW-3-5	0.5 UJ	0.5 U	0.5 U	0.5 U	0.5 U	0.5 U	0.5 U	0.5 U	4.0 U			
MW-3 Screen 5	Apr/May 2005	MW-3-5	0.5 U	0.5 U	0.5 U	0.5 U	0.5 U	0.5 U	0.5 U	0.5 U	4.0 J			
MW-3 Screen 5	Jul/Sep 2005	MW-3-5	NA	NA	NA	NA	NA	NA	NA	NA	NA	NDMA NDPA	0.0 0.0	U U
MW-3 Screen 5	Oct/Nov 2005	MW-3-5	0.5 U	0.5 U	0.5 U	0.5 U	0.5 U	0.5 U	0.5 U	0.5 U	4.0 U			
MW-3 Screen 5	May/Jun 2006	MW-3-5	0.5 U	0.5 U	0.5 U	0.5 U	0.5 U	0.5 U	0.5 U	0.5 U	2.0 U			
MW-3 Screen 5	Oct/Dec 2006	MW-3-5	0.5 U	0.5 U	0.5 U	0.5 U	0.5 U	0.5 U	0.5 U	0.5 U	2.0 U	Ethylbenzene Styrene	0.4 0.3	J J
MW-3 Screen 5	Jun/Jul 2007	MW-3-5	0.5 U	0.5 U	0.5 U	0.5 U	0.5 U	0.5 U	0.5 U	0.5 U	1.0 U	Methylene chloride	0.7	J
MW-3 Screen 5	Oct/Dec 2007	MW-3-5	0.5 U	0.5 U	0.5 U	0.5 U	0.5 U	0.5 U	0.5 U	0.5 U	2.0 U	Ethylbenzene	0.4	J
MW-3 Screen 5	Apr/May 2008	MW-3-5	0.5 U	0.5 U	0.5 U	0.5 U	0.5 U	0.5 U	0.5 U	0.5 U	2.0 U	Ethylbenzene	0.4	J
MW-3 Screen 5	Oct/Nov 2008	MW-3-5	0.5 U	0.5 U	0.5 U	0.5 U	0.5 U	0.5 U	0.5 U	0.5 U	3.9			
MW-3 Screen 5	Apr/May 2009	MW-3-5	0.5 U	0.5 U	0.5 U	0.5 U	0.5 U	0.5 U	0.5 U	0.5 U	1.0 U	Ethylbenzene	0.5	
MW-4 Screen 1	Aug/Sep 1996	MW-4-1	0.5 U	0.5 U	0.5 U	0.5 U	0.5 U	0.5 U	0.5 U	0.5 U	NA			
MW-4 Screen 1	Oct/Nov 1996	MW-4-1	0.5 U	0.5 U	0.5 U	0.5 U	0.5 U	0.5 U	0.5 U	0.5 U	NA			
MW-4 Screen 1	Feb/Mar 1997	MW-4-1	0.5 U	0.5 U	0.5 U	0.5 U	0.5 U	0.5 U	0.5 U	0.5 U	NA			
MW-4 Screen 1	June/July 1997	MW-4-1	0.5 U	0.5 U	0.5 U	0.5 U	0.5 U	0.5 U	0.5 U	0.5 U	4.0 U			
MW-4 Screen 1	Sep/Oct 1997	MW-4-1	0.5 U	0.5 U	0.5 U	0.5 U	0.5 U	0.5 U	0.5 U	0.5 U	7.4			
MW-4 Screen 1	Jan/Feb 1998	MW-4-1	0.5 U	0.5 U	0.5 U	0.5 U	0.5 U	0.5 U	0.5 U	0.5 U	9.6			
MW-4 Screen 1	Apr/May 1998	MW-4-1	0.5 U	0.5 U	0.5 U	0.5 U	0.5 U	0.5 U	0.5 U	0.5 U	4.0 U			
MW-4 Screen 1	Jul/Aug 1998	MW-4-1	0.5 U	0.5 U	0.5 U	0.5 U	0.5 U	0.5 U	0.5 U	0.5 U	4.0 U	Methylene chloride	3.4	
MW-4 Screen 1	Oct/Nov 1998	MW-4-1	0.5 U	0.5 U	0.5 U	0.5 U	0.5 U	0.5 U	0.5 U	0.5 U	4.0 U			
MW-4 Screen 1	Feb/Mar 1999	MW-4-1	0.5 U	0.5 U	0.5 U	0.5 U	0.5 U	0.5 U	0.8 B	0.5 U	4.0 U			
MW-4 Screen 1	May/Jun 1999	MW-4-1	0.5 U	0.5 U	0.5 U	0.5 U	0.5 U	0.5 U	0.5 U	0.5 U	4.0 U			
MW-4 Screen 1	Aug 1999	MW-4-1	0.5 U	0.5 U	0.5 U	0.5 U	0.5 U	0.5 U	0.5 U	0.5 U	4.0 U			
MW-4 Screen 1	Nov/Dec 1999	MW-4-1	0.5 U	0.5 U	0.5 U	0.5 U	0.5 U	0.5 U	0.5 U	0.5 U	4.0 U			
MW-4 Screen 1	Mar/Apr 2000	MW-4-1	0.5 U	0.5 U	0.5 U	0.5 U	0.5 U	0.5 U	0.5 U	0.5 U	4.0 U			
MW-4 Screen 1	Jul/Aug 2000	MW-4-1	0.5 U	0.5 U	0.5 U	0.5 U	0.5 U	0.5 U	0.5 U	0.5 U	4.0 U	1,2-Dichloroethane-d4 Toluene-d8	105.0 97.0	
MW-4 Screen 1	Sep/Oct 2000	MW-4-1	0.5 U	0.5 U	0.5 U	0.5 U	0.5 U	0.5 U	0.5 U	0.5 U	4.0 U	1,2-Dichloroethane-d4 Toluene-d8	109.0 100.0	
MW-4 Screen 1	Jan/Feb 2001	MW-4-1	2.5 U	2.5 U	2.5 U	2.5 U	2.5 U	2.5 U	2.5 U	2.5 U	4.0 U	Methylene chloride	2.0	J
MW-4 Screen 1	Apr 2001	MW-4-1	0.5 U	0.5 U	0.5 U	0.5 U	0.5 U	0.5 U	NA	0.5 U	4.0 U			
MW-4 Screen 1	Jul 2001	MW-4-1	NA U	NA U	NA U	NA U	NA U	NA U	NA U	NA U	NA U			
MW-4 Screen 1	Oct 2001	MW-4-1	0.5 U	0.5 U	0.5 U	0.5 U	0.5 U	0.5 U	0.5 U	0.5 U	4.0 U			
MW-4 Screen 1	Oct 2001	DUP	0.5 U	0.5 U	0.5 U	0.5 U	0.5 U	0.5 U	0.5 U	0.5 U	4.0 U			
MW-4 Screen 1	Jan/Feb 2002	MW-4-1	0.5 U	0.5 U	0.5 U	0.5 U	0.5 U	0.5 U	0.5 U	0.5 U	4.0 U			
MW-4 Screen 1	Apr/May 2002	MW-4-1	0.5 U	0.5 U	0.5 U	0.5 U	0.5 U	0.5 U	0.5 U	0.5 U	4.0 U	Methylene chloride	0.4	J
MW-4 Screen 1	Jul 2002	MW-4-1	NA U	NA U	NA U	NA U	NA U	NA U	NA U	NA U	NA U			
MW-4 Screen 1	Oct/Nov 2002	MW-4-1	0.5 U	0.7	0.5 U	0.5 U	0.5 U	0.5 U	0.5 U	1.0	28.7	1,4-Dioxane	1.2	
MW-4 Screen 1	Jan/Feb 2003	MW-4-1	0.5 U	0.5 U	0.5 U	0.5 U	0.5 U	0.5 U	0.5 U	0.5 U	4.0 U	n-Nitrosodiphenylamine (NDPHA)	0.0	J
MW-4 Screen 1	Apr/May 2003	MW-4-1	0.5 U	0.5 U	0.5 U	0.5 U	0.5 U	0.5 U	0.5 U	0.5 U	4.0 U			
MW-4 Screen 1	Jul/Aug 2003	MW-4-1	0.5 U	0.5 U	0.5 U	0.5 U	0.5 U	0.5 U	0.5 U	0.5 U	4.0 U			
MW-4 Screen 1	Jul/Aug 2003	DUPE-3-3Q03	0.5 U	0.5 U	0.5 U	0.5 U	0.5 U	0.5 U	0.5 U	0.5 U	4.0 U			
MW-4 Screen 1	Oct/Nov 2003	MW-4-1	0.5 U	0.5 U	0.5 U	0.5 U	0.5 U	0.5 U	0.5 U	0.5 U	4.0 U			
MW-4 Screen 1	Feb 2004	MW-4-1	0.5 U	0.5 U	0.5 U	0.5 U	0.5 U	0.5 U	0.5 U	0.5 U	3.8 J			
MW-4 Screen 1	Apr/May 2004	MW-4-1	0.5 U	0.5 U	0.5 U	0.5 U	0.5 U	0.5 U	0.5 U	0.5 U	4.0 U			
MW-4 Screen 1	Jul/Aug 2004	MW-4-1	0.5 U	0.5 U	0.5 U	0.5 U	0.5 U	0.5 U	0.5 U	0.5 U	4.0 U	m,p-Xylene Toluene	0.7 0.6	

Sample Location	Sampling Event	Sample Number	Carbon tetrachloride	TCE	PCE	1,1-DCA	1,2-DCA	1,1-DCE	Freon 113	Chloroform	Perchlorate	Other Volatile Organic Compounds and 1,4-Dioxane, NDMA, NDPA, 1,2,3-TCP	
MW-4 Screen 1	Oct/Nov 2004	MW-4-1	0.5 U	0.5 U	0.5 U	0.5 U	0.5 U	0.5 U	0.5 U	0.5 U	4.0 U		
MW-4 Screen 1	Jan/Feb 2005	MW-4-1	0.5 U	0.5 U	0.5 U	0.5 U	0.5 U	0.5 U	0.5 U	0.5 U	4.0 U	Ethylbenzene m,p-Xylene	0.4 J 1.3
MW-4 Screen 1	Apr/May 2005	MW-4-1	0.5 U	0.5 U	0.5 U	0.5 U	0.5 U	0.5 U	0.5 U	0.5 U	4.0 U		
MW-4 Screen 1	Jul/Sep 2005	MW-4-1	0.5 U	0.5 U	0.5 U	0.5 U	0.5 U	0.5 U	0.5 U	0.5 U	4.0 U		
MW-4 Screen 1	Oct/Nov 2005	MW-4-1	0.5 U	0.5 U	0.5 U	0.5 U	0.5 U	0.5 U	0.5 U	0.5 U	4.0 U		
MW-4 Screen 1	Mar/Apr 2006	MW-4-1	0.5 U	0.5 U	0.5 U	0.5 U	0.5 U	0.5 U	0.5 U	0.5 U	2.0 U		
MW-4 Screen 1	May/Jun 2006	MW-4-1	0.5 U	0.5 U	0.5 U	0.5 U	0.5 U	0.5 U	0.5 U	0.5 U	2.0 U	1,4-Dioxane NDMA	4.8 U 0.0 U
MW-4 Screen 1	Aug/Sep 2006	MW-4-1	0.5 U	0.5 U	0.5 U	0.5 U	0.5 U	0.5 U	0.5 U	0.5 U	2.0 U		
MW-4 Screen 1	Aug/Sep 2006	DUPE-1-3Q06	0.5 U	0.5 U	0.5 U	0.5 U	0.5 U	0.5 U	0.5 U	0.5 U	2.0 U		
MW-4 Screen 1	Oct/Dec 2006	MW-4-1	0.5 U	0.5 U	0.5 U	0.5 U	0.5 U	0.5 U	0.5 U	0.5 U	2.0 U		
MW-4 Screen 1	Mar/Apr 2007	MW-4-1	0.5 U	0.5 U	0.5 U	0.5 U	0.5 U	0.5 U	0.5 U	0.5 U	280.0		
MW-4 Screen 1	Jun/Jul 2007	MW-4-1	0.5 U	0.5 U	0.5 U	0.5 U	0.5 U	0.5 U	0.5 U	0.5 U	330.0	J	
MW-4 Screen 1	Aug/Sep 2007	MW-4-1	0.6	1.0	0.5 U	0.5 U	0.5 U	0.5 U	0.5 U	0.5 U	1.0	530.0	
MW-4 Screen 1	Aug/Sep 2007	DUPE-1-3Q07	0.6	1.0	0.5 U	0.5 U	0.5 U	0.5 U	0.5 U	0.5 U	0.9	530.0	
MW-4 Screen 1	Oct/Dec 2007	MW-4-1	0.5 U	1.7	0.5 U	0.5 U	0.5 U	0.5 U	0.5 U	0.5 U	1.4	790.0	
MW-4 Screen 1	Jan/Feb 2008	MW-4-1	0.5 U	0.5 U	0.5 U	0.5 U	0.5 U	0.5 U	0.5 U	0.5 U	100.0		
MW-4 Screen 1	Jan/Feb 2008	DUPE-2-1Q08	0.5 U	0.5 U	0.5 U	0.5 U	0.5 U	0.5 U	0.5 U	0.5 U	100.0		
MW-4 Screen 1	Apr/May 2008	MW-4-1	0.5 U	0.5 U	0.5 U	0.5 U	0.5 U	0.5 U	0.5 U	0.5 U	2.0 U		
MW-4 Screen 1	Apr/May 2008	DUPE-1-2Q08	0.5 U	0.5 U	0.5 U	0.5 U	0.5 U	0.5 U	0.5 U	0.5 U	2.0 U		
MW-4 Screen 1	Jul/Aug 2008	MW-4-1	0.5 U	0.5 U	0.5 U	0.5 U	0.5 U	0.5 U	0.5 U	0.5 U	3.1		
MW-4 Screen 1	Oct/Nov 2008	MW-4-1	0.5 U	0.5 U	0.5 U	0.5 U	0.5 U	0.5 U	0.5 U	0.5 U	70.2		
MW-4 Screen 1	Jan/Feb 2009	MW-4-1	0.5 U	0.5 U	0.5 U	0.5 U	0.5 U	0.5 U	0.5 U	0.5 U	16.0		
MW-4 Screen 1	Apr/May 2009	MW-4-1	0.5 U	0.5 U	0.5 U	0.5 U	0.5 U	0.5 U	0.5 U	0.5 U	1.0 U		
MW-4 Screen 1	Jul/Aug 2009	MW-4-1	0.5 U	0.5 U	0.5 U	0.5 U	0.5 U	0.5 U	0.5 U	0.5 U	1.0 U		
MW-4 Screen 2	Aug/Sep 1996	MW-4-2	5.5	19.0	0.5 U	0.5 U	0.9	0.7	0.5 U	6.7	NA		
MW-4 Screen 2	Oct/Nov 1996	MW-4-2	5.2	14.0	0.5 U	0.5 U	0.6	0.7	0.5 U	5.0	NA		
MW-4 Screen 2	Feb/Mar 1997	MW-4-2	7.9	19.0 E	0.5 U	0.5 U	0.8	0.8	0.5 U	7.8	NA		
MW-4 Screen 2	June/July 1997	MW-4-2	4.0	5.7	0.5 U	0.5 U	0.5	0.5	0.5 U	3.4	51.0		
MW-4 Screen 2	Sep/Oct 1997	MW-4-2	2.8	5.3	0.5	0.5	0.5 U	0.5	0.5 U	2.5	34.0		
MW-4 Screen 2	Jan/Feb 1998	MW-4-2	1.9	2.7	0.6	0.5 U	0.5 U	0.5 U	0.5 U	1.8	30.0		
MW-4 Screen 2	Apr/May 1998	MW-4-2	2.8	4.3	0.7	0.5	0.5 U	0.5 U	0.5 U	3.1	40.0		
MW-4 Screen 2	Jul/Aug 1998	MW-4-2	1.5	3.0	0.8	0.5 U	0.5 U	0.5 U	0.5 U	2.0	29.0		
MW-4 Screen 2	Oct/Nov 1998	MW-4-2	0.9	2.4	0.7	0.5 U	0.5 U	0.5 U	0.5 U	1.6	25.2		
MW-4 Screen 2	Feb/Mar 1999	MW-4-2	1.2	4.1	0.6	0.5 U	0.5 U	0.5 U	0.5 U	2.5	38.0		
MW-4 Screen 2	May/Jun 1999	MW-4-2	2.0	6.4	0.7	0.5 U	0.5 U	0.5 U	0.5 U	3.7	56.0		
MW-4 Screen 2	Aug 1999	MW-4-2	1.9	5.5	0.5	0.5 U	0.5 U	0.5 U	0.5 U	3.3	69.0		
MW-4 Screen 2	Nov/Dec 1999	MW-4-2	2.1	5.9	0.6	0.5	0.5 U	0.5 U	0.5 U	3.0	44.0		
MW-4 Screen 2	Mar/Apr 2000	MW-4-2	1.4	3.9	0.7	0.5 U	0.5 U	0.5 U	0.5 U	1.7	32.0		
MW-4 Screen 2	Jul/Aug 2000	MW-4-2	1.6	3.4	0.9	0.5	0.5 U	0.5 U	0.5 U	1.8	31.0	1,2-Dichloroethane-d4 Toluene-d8	98.0 98.0
MW-4 Screen 2	Jul/Aug 2000	DUP	1.7	3.8	1.0	0.6	0.5 U	0.5 U	0.5 U	1.9	32.0	1,2-Dichloroethane-d4 Toluene-d8	110.0 97.0
MW-4 Screen 2	Sep/Oct 2000	MW-4-2	1.2	2.6	1.2	0.7	0.5 U	0.5 U	0.5 U	1.4	23.0	1,2-Dichloroethane-d4 Toluene-d8	100.0 99.0



Sample Location	Sampling Event	Sample Number	Carbon tetrachloride	TCE	PCE	1,1-DCA	1,2-DCA	1,1-DCE	Freon 113	Chloroform	Perchlorate	Other Volatile Organic Compounds and 1,4-Dioxane, NDMA, NDPA, 1,2,3-TCP	
MW-4 Screen 2	Sep/Oct 2000	DUP	1.0	2.2	1.0	0.6	0.5 U	0.5 U	0.5 U	1.1	23.0	1,2-Dichloroethane-d4	94.0
												Toluene-d8	100.0
MW-4 Screen 2	Jan/Feb 2001	MW-4-2	1.0 U	0.7 J	1.0 U	1.0 U	1.0 U	1.0 U	1.0 U	1.0 U	7.0	Methylene chloride	1.0
MW-4 Screen 2	Apr 2001	MW-4-2	0.3 J	0.5 U	1.1	0.5 J	0.5 U	0.5 U	NA	0.6	13.0		
MW-4 Screen 2	Jul 2001	MW-4-2	0.7	1.6	1.1	0.5	NA U	NA U	NA U	1.0	20.0		
MW-4 Screen 2	Oct 2001	MW-4-2	0.6	1.8	0.9	0.5	0.5 U	0.5 U	0.5 U	0.9	27.0		
MW-4 Screen 2	Jan/Feb 2002	MW-4-2	0.5 U	0.9	0.5	0.5 U	0.5 U	0.5 U	0.5 U	0.5 U	4.0 U		
MW-4 Screen 2	Apr/May 2002	MW-4-2	0.5 U	1.3	1.0	0.7	0.5 U	0.5 U	0.5 U	0.5	4.0 U	Methylene chloride	0.3 J
MW-4 Screen 2	Jul 2002	MW-4-2	NA U	0.8	1.6	0.7	NA U	NA U	NA U	NA U	NA U		
MW-4 Screen 2	Oct/Nov 2002	MW-4-2	0.5 U	1.1	0.5 J	0.5 J	0.5 U	0.5 U	0.5 U	0.4 J	4.0 U	1,4-Dioxane	1.1
MW-4 Screen 2	Oct/Nov 2002	DUP	0.5 U	1.7	0.8	0.6	0.5 U	0.5 U	0.5 U	0.4 J	4.0 U		
MW-4 Screen 2	Jan/Feb 2003	MW-4-2	0.2 U	1.2	0.6	0.4 J	0.5 U	0.5 U	0.5 U	0.4 J	4.0 U	Methylene chloride	5.8 J
MW-4 Screen 2	Apr/May 2003	MW-4-2	0.5 U	0.4 J	0.7	0.5 U	0.5 U	0.5 U	0.5 U	0.5 U	6.6	1,4-Dioxane	1.0
MW-4 Screen 2	Apr/May 2003	DUPE-8-2Q03	NA	NA	NA	NA	NA	NA	NA	NA	NA	1,4-Dioxane	1.0
MW-4 Screen 2	Jul/Aug 2003	MW-4-2	0.5 U	0.7	1.3	0.6	0.5 U	0.5 U	0.5 U	0.5 J	9.0		
MW-4 Screen 2	Oct/Nov 2003	MW-4-2	0.5 U	0.6	1.0	0.4 J	0.5 U	0.5 U	0.5 U	0.5 U	4.3 J		
MW-4 Screen 2	Feb 2004	MW-4-2	0.5 U	0.7	0.4 J	0.5 U	0.5 U	0.5 U	0.5 U	0.5 U	3.6 J		
MW-4 Screen 2	Apr/May 2004	MW-4-2	0.5 U	0.7	0.8	0.4 J	0.5 U	0.5 U	0.5 U	0.3 J	4.0 U		
MW-4 Screen 2	Apr/May 2004	DUPE-3-2Q04	0.5 U	1.3	1.5	0.7	0.5 U	0.5 U	0.5 U	0.5 J	4.0 U		
MW-4 Screen 2	Jul/Aug 2004	MW-4-2	0.5 U	1.0	1.1	0.5	0.5 U	0.5 U	0.5 U	0.5 U	4.5		
MW-4 Screen 2	Oct/Nov 2004	MW-4-2	0.5 U	0.9	0.6	0.4 J	0.5 U	0.5 U	0.5 U	0.5 U	4.0 U		
MW-4 Screen 2	Oct/Nov 2004	DUPE-3-4Q04	0.5 U	1.0	0.7	0.4 J	0.5 U	0.5 U	0.5 U	0.3 J	4.0 U		
MW-4 Screen 2	Jan/Feb 2005	MW-4-2	0.5 U	1.4	1.1	0.6	0.5 U	0.5 U	0.5 U	0.4 J	4.0 U		
MW-4 Screen 2	Apr/May 2005	MW-4-2	0.5 U	0.5 J	0.3 J	0.5 U	0.5 U	0.5 U	0.5 U	0.5 U	5.9		
MW-4 Screen 2	Jul/Sep 2005	MW-4-2	0.5 U	0.4 J	0.5 U	0.5 U	0.5 U	0.5 U	0.5 U	0.5 U	6.1		
MW-4 Screen 2	Jul/Sep 2005	DUPE-3-3Q05	0.5 U	0.4 J	0.5 U	0.5 U	0.5 U	0.5 U	0.5 U	0.5 U	5.7		
MW-4 Screen 2	Oct/Nov 2005	MW-4-2	0.5 U	1.0	0.6	0.5 J	0.5 U	0.5 U	0.5 U	0.5 U	5.2		
MW-4 Screen 2	Mar/Apr 2006	MW-4-2	0.5 U	0.7	0.4 J	0.3 J	0.5 U	0.5 U	0.5 U	0.3 J	4.0 U		
MW-4 Screen 2	May/Jun 2006	MW-4-2	0.5 U	0.7	0.5 U	0.5 U	0.5 U	0.5 U	0.5 U	0.5 U	4.0 U		
MW-4 Screen 2	Aug/Sep 2006	MW-4-2	0.5 U	0.8	0.5	0.3 J	0.5 U	0.5 U	0.5 U	0.3 J	4.0 U		
MW-4 Screen 2	Oct/Dec 2006	MW-4-2	0.5 U	0.5 J	0.5 U	0.5 U	0.5 U	0.5 U	0.5 U	0.5 U	4.0 U		
MW-4 Screen 2	Oct/Dec 2006	DUPE-3-4Q06	0.5 U	0.4 J	0.5 U	0.5 U	0.5 U	0.5 U	0.5 U	0.5 U	4.0 U		
MW-4 Screen 2	Mar/Apr 2007	MW-4-2	0.5 U	0.7	0.5 J	0.3 J	0.5 U	0.5 U	0.5 U	0.5 U	4.0 U		
MW-4 Screen 2	Jun/Jul 2007	MW-4-2	0.5 U	0.6	0.5 U	0.5 U	0.5 U	0.5 U	0.5 U	0.5 U	4.0 U		
MW-4 Screen 2	Aug/Sep 2007	MW-4-2	0.5 U	0.7	0.4 J	0.4 J	0.5 U	0.5 U	0.5 U	0.5 U	4.0 U		
MW-4 Screen 2	Oct/Dec 2007	MW-4-2	0.5 U	0.8	0.4 J	0.5 U	0.5 U	0.5 U	0.5 U	0.5 U	3.1		
MW-4 Screen 2	Jan/Feb 2008	MW-4-2	0.5 U	0.9	0.5 J	0.3 J	0.5 U	0.5 U	0.5 U	0.3 J	3.2		
MW-4 Screen 2	Apr/May 2008	MW-4-2	0.5 U	0.8	0.4 J	0.5 U	0.5 U	0.5 U	0.5 U	0.5 U	4.0 U		
MW-4 Screen 2	Jul/Aug 2008	MW-4-2	0.5 U	1.1	0.6	0.5 U	0.5 U	0.5 U	0.5 U	0.5 U	1.7		
MW-4 Screen 2	Oct/Nov 2008	MW-4-2	0.5 U	0.6	0.5 U	0.5 U	0.5 U	0.5 U	0.5 U	0.5 U	1.9 J		
MW-4 Screen 2	Jan/Feb 2009	MW-4-2	0.5 U	0.5	0.5 U	0.5 U	0.5 U	0.5 U	0.5 U	0.5 U	2.1		
MW-4 Screen 2	Apr/May 2009	MW-4-2	0.5 U	0.7	0.5 U	0.5 U	0.5 U	0.5 U	0.5 U	0.5 U	2.0		
MW-4 Screen 2	Jul/Aug 2009	MW-4-2	0.5 U	0.6	0.5 U	0.5 U	0.5 U	0.5 U	0.5 U	0.5 U	1.9		
MW-4 Screen 2	Jul/Aug 2009	DUPE-6-3Q09	0.5 U	0.7	0.5 U	0.5 U	0.5 U	0.5 U	0.5 U	0.5 U	2.0		
MW-4 Screen 3	Aug/Sep 1996	MW-4-3	0.5 U	0.5 U	0.5 U	0.5 U	0.5 U	0.5 U	0.5 U	0.5 U	NA		
MW-4 Screen 3	Oct/Nov 1996	MW-4-3	0.5 U	0.5 U	0.5 U	0.5 U	0.5 U	0.5 U	0.5 U	0.5 U	NA		
MW-4 Screen 3	Feb/Mar 1997	MW-4-3	0.5 U	0.5 U	0.5 U	0.5 U	0.5 U	0.5 U	0.5 U	0.5 U	NA		
MW-4 Screen 3	June/July 1997	MW-4-3	0.5 U	0.5 U	0.5 U	0.5 U	0.5 U	0.5 U	0.5 U	0.5 U	4.0 U		
MW-4 Screen 3	Sep/Oct 1997	MW-4-3	0.5 U	0.5 U	0.5 U	0.5 U	0.5 U	0.5 U	0.5 U	0.5 U	4.0 U		
MW-4 Screen 3	Jan/Feb 1998	MW-4-3	0.5 U	0.5 U	0.5 U	0.5 U	0.5 U	0.5 U	0.5 U	0.5 U	4.0 U		

Sample Location	Sampling Event	Sample Number	Carbon tetrachloride	TCE	PCE	1,1-DCA	1,2-DCA	1,1-DCE	Freon 113	Chloroform	Perchlorate	Other Volatile Organic Compounds and 1,4-Dioxane, NDMA, NDPA, 1,2,3-TCP	
MW-4 Screen 3	Apr/May 1998	MW-4-3	0.5 U	0.5 U	0.5 U	0.5 U	0.5 U	0.5 U	0.5 U	0.5 U	4.0 U		
MW-4 Screen 3	Jul/Aug 1998	MW-4-3	0.5 U	0.5 U	0.5 U	0.5 U	0.5 U	0.5 U	0.5 U	0.5 U	4.0 U	Methylene chloride	1.0
MW-4 Screen 3	Oct/Nov 1998	MW-4-3	0.5 U	0.5 U	0.5 U	0.5 U	0.5 U	0.5 U	0.5 U	0.5 U	4.0 U		
MW-4 Screen 3	Feb/Mar 1999	MW-4-3	0.5 U	0.5 U	0.5 U	0.5 U	0.5 U	0.5 U	0.7 B	0.5 U	4.0 U		
MW-4 Screen 3	May/Jun 1999	MW-4-3	0.5 U	0.5 U	0.5 U	0.5 U	0.5 U	0.5 U	0.5 U	0.5 U	4.0 U		
MW-4 Screen 3	Aug 1999	MW-4-3	0.5 U	0.5 U	0.5 U	0.5 U	0.5 U	0.5 U	0.5 U	0.5 U	4.0 U		
MW-4 Screen 3	Nov/Dec 1999	MW-4-3	0.5 U	0.5 U	0.5 U	0.5 U	0.5 U	0.5 U	0.5 U	0.5 U	4.0 U		
MW-4 Screen 3	Mar/Apr 2000	MW-4-3	0.5 U	0.5 U	0.5 U	0.5 U	0.5 U	0.5 U	0.5 U	0.5 U	4.0 U		
MW-4 Screen 3	Jul/Aug 2000	MW-4-3	0.5 U	0.5 U	0.5 U	0.5 U	0.5 U	0.5 U	0.5 U	0.5 U	4.0 U	1,2-Dichloroethane-d4 Toluene-d8	107.0 93.0
MW-4 Screen 3	Sep/Oct 2000	MW-4-3	0.5 U	0.5 U	0.5 U	0.5 U	0.5 U	0.5 U	0.5 U	0.5 U	4.0 U	1,2-Dichloroethane-d4 Toluene-d8	99.0 99.0
MW-4 Screen 3	Jan/Feb 2001	MW-4-3	1.0 U	1.0 U	1.0 U	1.0 U	1.0 U	1.0 U	1.0 U	1.0 U	4.0 U	2-Butanone Ethylbenzene Methylene chloride Methyl-tert-butyl ether (MTBE)	6.0 J 1.0 1.0 0.7 J
MW-4 Screen 3	Apr 2001	MW-4-3	0.5 U	0.5 U	0.5 U	0.5 U	0.5 U	0.5 U	NA	0.5 U	4.0 U	Ethylbenzene Styrene	0.6 0.4 J
MW-4 Screen 3	Jul 2001	MW-4-3	NA U	NA U	NA U	NA U	NA U	NA U	NA U	NA U	NA U	Ethylbenzene	1.8
MW-4 Screen 3	Oct 2001	MW-4-3	0.5 U	0.5 U	0.5 U	0.5 U	0.5 U	0.5 U	0.5 U	0.5 U	4.0 U	Ethylbenzene	0.9
MW-4 Screen 3	Jan/Feb 2002	MW-4-3	0.5 U	0.5 U	0.5 U	0.5 U	0.5 U	0.5 U	0.5 U	0.5 U	4.0 U	Ethylbenzene	1.1
MW-4 Screen 3	Jan/Feb 2002	DUP	0.5 U	0.5 U	0.5 U	0.5 U	0.5 U	0.5 U	0.5 U	0.5 U	4.0 U	Ethylbenzene	1.4
MW-4 Screen 3	Apr/May 2002	MW-4-3	0.5 U	0.5 U	0.5 U	0.5 U	0.5 U	0.5 U	0.5 U	0.5 U	4.0 U	Ethylbenzene Methylene chloride	1.7 0.4 J
MW-4 Screen 3	Jul 2002	MW-4-3	NA U	NA U	NA U	NA U	NA U	NA U	NA U	NA U	NA U	Ethylbenzene	1.6
MW-4 Screen 3	Oct/Nov 2002	MW-4-3	0.5 U	0.5 U	0.5 U	0.5 U	0.5 U	0.5 U	0.5 U	0.5 U	4.0 U	Ethylbenzene Styrene Toluene	2.1 0.4 J 0.3 J
MW-4 Screen 3	Jan/Feb 2003	MW-4-3	0.5 U	0.5 U	0.5 U	0.5 U	0.5 U	0.5 U	0.5 U	0.5 U	4.0 U	Ethylbenzene Toluene	2.3 0.4 J
MW-4 Screen 3	Apr/May 2003	MW-4-3	0.5 U	0.5 U	0.5 U	0.5 U	0.5 U	0.5 U	0.5 U	0.5 U	4.0 U	1,4-Dioxane Chloromethane Ethylbenzene Toluene	0.4 J 1.8 1.9 0.3 J
MW-4 Screen 3	Jul/Aug 2003	MW-4-3	0.5 U	0.5 U	0.5 U	0.5 U	0.5 U	0.5 U	0.5 U	0.5 U	4.0 U	Ethylbenzene Styrene Toluene	4.5 0.5 J 0.6
MW-4 Screen 3	Oct/Nov 2003	MW-4-3	0.5 U	0.5 U	0.5 U	0.5 U	0.5 U	0.5 U	0.5 U	0.5 U	4.0 U	Ethylbenzene Styrene Toluene	3.7 0.5 J 0.5
MW-4 Screen 3	Feb 2004	MW-4-3	0.5 U	0.5 U	0.5 U	0.5 U	0.5 U	0.5 U	0.5 U	0.5 U	4.0 UJ	Ethylbenzene Styrene Toluene	4.6 0.4 J 0.6
MW-4 Screen 3	Apr/May 2004	MW-4-3	0.5 U	0.5 U	0.5 U	0.5 U	0.5 U	0.5 U	0.5 U	0.5 U	4.0 U	Ethylbenzene Styrene Toluene	4.1 0.6 0.5
MW-4 Screen 3	Jul/Aug 2004	MW-4-3	0.5 U	0.5 U	0.5 U	0.5 U	0.5 U	0.5 U	0.5 U	0.5 U	4.0 U	Ethylbenzene Styrene Toluene	3.7 0.5 0.6

Sample Location	Sampling Event	Sample Number	Carbon tetrachloride	TCE	PCE	1,1-DCA	1,2-DCA	1,1-DCE	Freon 113	Chloroform	Perchlorate	Other Volatile Organic Compounds and 1,4-Dioxane, NDMA, NDPA, 1,2,3-TCP	
MW-4 Screen 3	Oct/Nov 2004	MW-4-3	0.5 U	0.5 U	0.5 U	0.5 U	0.5 U	0.5 U	0.5 U	0.5 U	4.0 U	Ethylbenzene	3.6
												Styrene	0.6
												Toluene	0.6
MW-4 Screen 3	Jan/Feb 2005	MW-4-3	0.5 U	0.5 U	0.5 U	0.5 U	0.5 U	0.5 U	0.5 U	0.5 U	4.0 U	Ethylbenzene	4.3
												m,p-Xylene	0.5 J
												Styrene	0.7
												Toluene	0.5
MW-4 Screen 3	Apr/May 2005	MW-4-3	0.5 U	0.5 U	0.5 U	0.5 U	0.5 U	0.5 U	0.5 U	0.5 U	4.0 U	Ethylbenzene	1.8
												m,p-Xylene	0.4 J
												Toluene	0.4 J
MW-4 Screen 3	Jul/Sep 2005	MW-4-3	0.5 U	0.5 U	0.5 U	0.5 U	0.5 U	0.5 U	0.5 U	0.5 U	4.0 U	Ethylbenzene	1.9
												m,p-Xylene	0.6
												Styrene	0.4 J
MW-4 Screen 3	Oct/Nov 2005	MW-4-3	0.5 U	0.5 U	0.5 U	0.5 U	0.5 U	0.5 U	0.5 U	0.5 U	4.0 U	Ethylbenzene	2.8
												Styrene	0.6
												Toluene	0.5 J
MW-4 Screen 3	Mar/Apr 2006	MW-4-3	0.5 U	0.5 U	0.5 U	0.5 U	0.5 U	0.5 U	0.5 U	0.5 U	2.0 U	Ethylbenzene	2.3
												Styrene	0.6
												Toluene	0.4 J
MW-4 Screen 3	May/Jun 2006	MW-4-3	0.5 U	0.5 U	0.5 U	0.5 U	0.5 U	0.5 U	0.5 U	0.5 U	2.0 U	Ethylbenzene	1.7
MW-4 Screen 3	Aug/Sep 2006	MW-4-3	0.5 U	0.5 U	0.5 U	0.5 U	0.5 U	0.5 U	0.5 U	0.5 U	2.0 U	Ethylbenzene	1.9
												Styrene	0.5 J
												Toluene	0.3 J
MW-4 Screen 3	Oct/Dec 2006	MW-4-3	0.5 U	0.5 U	0.5 U	0.5 U	0.5 U	0.5 U	0.5 U	0.5 U	2.0 U	Ethylbenzene	1.7
												Styrene	0.4 J
												Toluene	0.4 J
MW-4 Screen 3	Mar/Apr 2007	MW-4-3	0.5 U	0.5 U	0.5 U	0.5 U	0.5 U	0.5 U	0.5 U	0.5 U	2.0 U	Ethylbenzene	1.7
												Styrene	0.5
												Toluene	0.4 J
MW-4 Screen 3	Jun/Jul 2007	MW-4-3	0.5 U	0.5 U	0.5 U	0.5 U	0.5 U	0.5 U	0.5 U	0.5 U	2.0 U	Ethylbenzene	1.4
												Methylene chloride	0.7 J
												Styrene	0.5
MW-4 Screen 3	Aug/Sep 2007	MW-4-3	0.5 U	0.5 U	0.5 U	0.5 U	0.5 U	0.5 U	0.5 U	0.5 U	2.0 U	Ethylbenzene	1.8
												Styrene	0.4 J
												Toluene	0.4 J
MW-4 Screen 3	Oct/Dec 2007	MW-4-3	0.5 U	0.5 U	0.5 U	0.5 U	0.5 U	0.5 U	0.5 U	0.5 U	2.0 U	Ethylbenzene	1.7
												Styrene	0.4 J
												Toluene	0.4 J
MW-4 Screen 3	Jan/Feb 2008	MW-4-3	0.5 U	0.5 U	0.5 U	0.5 U	0.5 U	0.5 U	0.5 U	0.5 U	2.0 U	Ethylbenzene	2.0
												Styrene	0.6
												Toluene	0.4 J
MW-4 Screen 3	Apr/May 2008	MW-4-3	0.5 U	0.5 U	0.5 U	0.5 U	0.5 U	0.5 U	0.5 U	0.5 U	2.0 U	Ethylbenzene	1.5
												Styrene	0.4 J
MW-4 Screen 3	Jul/Aug 2008	MW-4-3	0.5 U	0.5 U	0.5 U	0.5 U	0.5 U	0.5 U	0.5 U	0.5 U	1.0 U	Ethylbenzene	2.3
MW-4 Screen 3	Jul/Aug 2008	DUPE-5-3Q08	0.5 U	0.5 U	0.5 U	0.5 U	0.5 U	0.5 U	0.5 U	0.5 U	1.0 U	Ethylbenzene	2.3
MW-4 Screen 3	Oct/Nov 2008	MW-4-3	0.5 U	0.5 U	0.5 U	0.5 U	0.5 U	0.5 U	0.5 U	0.5 U	1.0 U	Ethylbenzene	2.1
												Styrene	0.5
MW-4 Screen 3	Jan/Feb 2009	MW-4-3	0.5 U	0.5 U	0.5 U	0.5 U	0.5 U	0.5 U	0.5 U	0.5 U	1.0 U	Ethylbenzene	2.1
												Styrene	0.5
MW-4 Screen 3	Apr/May 2009	MW-4-3	0.5 U	0.5 U	0.5 U	0.5 U	0.5 U	0.5 U	0.5 U	0.5 U	1.0 U	Ethylbenzene	1.4
MW-4 Screen 3	Jul/Aug 2009	MW-4-3	0.5 U	0.5 U	0.5 U	0.5 U	0.5 U	0.5 U	0.5 U	0.5 U	1.0 U	Ethylbenzene	2.5
												Styrene	0.6 J

Sample Location	Sampling Event	Sample Number	Carbon tetrachloride	TCE	PCE	1,1-DCA	1,2-DCA	1,1-DCE	Freon 113	Chloroform	Perchlorate	Other Volatile Organic Compounds and 1,4-Dioxane, NDMA, NDPA, 1,2,3-TCP	
MW-4 Screen 4	Aug/Sep 1996	MW-4-4	0.5 U	0.5 U	0.5 U	0.5 U	0.5 U	0.5 U	0.5 U	0.5 U	NA		
MW-4 Screen 4	Oct/Nov 1996	MW-4-4	0.5 U	0.5 U	0.5 U	0.5 U	0.5 U	0.5 U	0.5 U	0.5 U	NA		
MW-4 Screen 4	Feb/Mar 1997	MW-4-4	0.5 U	0.5 U	0.5 U	0.5 U	0.5 U	0.5 U	0.5 U	0.5 U	NA		
MW-4 Screen 4	June/July 1997	MW-4-4	0.5 U	0.5 U	0.5 U	0.5 U	0.5 U	0.5 U	0.5 U	0.5 U	4.0 U		
MW-4 Screen 4	Sep/Oct 1997	MW-4-4	0.5 U	0.5 U	0.5 U	0.5 U	0.5 U	0.5 U	0.5 U	0.5 U	4.0 U		
MW-4 Screen 4	Jan/Feb 1998	MW-4-4	0.5 U	0.5 U	0.5 U	0.5 U	0.5 U	0.5 U	0.5 U	0.5 U	4.0 U		
MW-4 Screen 4	Apr/May 1998	MW-4-4	0.5 U	0.5 U	0.5 U	0.5 U	0.5 U	0.5 U	0.5 U	0.5 U	4.0 U		
MW-4 Screen 4	Jul/Aug 1998	MW-4-4	0.5 U	0.5 U	0.5 U	0.5 U	0.5 U	0.5 U	0.5 U	0.5 U	4.0 U		
MW-4 Screen 4	Oct/Nov 1998	MW-4-4	0.5 U	0.5 U	0.5 U	0.5 U	0.5 U	0.5 U	0.5 U	0.5 U	4.0 U		
MW-4 Screen 4	Feb/Mar 1999	MW-4-4	0.5 U	0.5 U	0.5 U	0.5 U	0.5 U	0.5 U	0.6 B	0.5 U	4.0 U		
MW-4 Screen 4	May/Jun 1999	MW-4-4	0.5 U	0.5 U	0.5 U	0.5 U	0.5 U	0.5 U	0.5 U	0.5 U	4.0 U		
MW-4 Screen 4	Nov/Dec 1999	MW-4-4	0.5 U	0.5 U	0.5 U	0.5 U	0.5 U	0.5 U	0.5 U	0.5 U	4.0 U		
MW-4 Screen 4	Jul/Aug 2000	MW-4-4	0.5 U	0.5 U	0.5 U	0.5 U	0.5 U	0.5 U	0.5 U	0.5 U	4.0 U	1,2-Dichloroethane-d4 Toluene-d8	109.0 94.0
MW-4 Screen 4	Jan/Feb 2001	MW-4-4	2.5 U	2.5 U	2.5 U	2.5 U	2.5 U	2.5 U	2.5 U	2.5 U	4.0 U	Methylene chloride	2.0 J
MW-4 Screen 4	Jan/Feb 2002	MW-4-4	0.5 U	0.5 U	0.5 U	0.5 U	0.5 U	0.5 U	0.5 U	0.5 U	4.0 U		
MW-4 Screen 4	Apr/May 2003	MW-4-4	0.5 U	0.5 U	0.5 U	0.5 U	0.5 U	0.5 U	0.5 U	0.5 U	4.0 U		
MW-4 Screen 4	Apr/May 2003	DUPE-1-2Q03	0.5 U	0.5 U	0.5 U	0.5 U	0.5 U	0.5 U	0.5 U	0.5 U	4.0 U		
MW-4 Screen 4	Oct/Nov 2003	MW-4-4	0.5 U	0.5 U	0.5 U	0.5 U	0.5 U	0.5 U	0.5 U	0.5 U	4.0 U	4-Methyl-2-pentanone Chloroethane Chloromethane	3.0 J 2.0 0.4 J
MW-4 Screen 4	Apr/May 2004	MW-4-4	0.5 U	0.5 U	0.5 U	0.5 U	0.5 U	0.5 U	0.5 U	0.5 U	4.0 U		
MW-4 Screen 4	Oct/Nov 2004	MW-4-4	0.5 U	0.5 U	0.5 U	0.5 U	0.5 U	0.5 U	0.5 U	0.5 U	4.0 U		
MW-4 Screen 4	Apr/May 2005	MW-4-4	0.5 U	0.5 U	0.5 U	0.5 U	0.5 U	0.5 U	0.5 U	0.5 U	4.0 U		
MW-4 Screen 4	Oct/Nov 2005	MW-4-4	0.5 U	0.5 U	0.5 U	0.5 U	0.5 U	0.5 U	0.5 U	0.5 U	4.0 U		
MW-4 Screen 4	Oct/Nov 2005	DUPE-5-4Q05	0.5 U	0.5 U	0.5 U	0.5 U	0.5 U	0.5 U	0.5 U	0.5 U	4.0 U		
MW-4 Screen 4	May/Jun 2006	MW-4-4	0.5 U	0.5 U	0.5 U	0.5 U	0.5 U	0.5 U	0.5 U	0.5 U	2.0 U		
MW-4 Screen 4	Oct/Dec 2006	MW-4-4	0.5 U	0.5 U	0.5 U	0.5 U	0.5 U	0.5 U	0.5 U	0.5 U	2.0 U		
MW-4 Screen 4	Jun/Jul 2007	MW-4-4	0.5 U	0.5 U	0.5 U	0.5 U	0.5 U	0.5 U	0.5 U	0.5 U	2.0 U	Methylene chloride	0.8 J
MW-4 Screen 4	Oct/Dec 2007	MW-4-4	0.5 U	0.5 U	0.5 U	0.5 U	0.5 U	0.5 U	0.5 U	0.5 U	3.2		
MW-4 Screen 4	Apr/May 2008	MW-4-4	0.5 U	0.5 U	0.5 U	0.5 U	0.5 U	0.5 U	0.5 U	0.5 U	2.0 U		
MW-4 Screen 4	Oct/Nov 2008	MW-4-4	0.5 U	0.5 U	0.5 U	0.5 U	0.5 U	0.5 U	0.5 U	0.5 U	1.0 U		
MW-4 Screen 4	Apr/May 2009	MW-4-4	0.5 U	0.5 U	0.5 U	0.5 U	0.5 U	0.5 U	0.5 U	0.5 U	1.0 U		
MW-4 Screen 5	Aug/Sep 1996	MW-4-5	0.5 U	0.5 U	0.5 U	0.5 U	0.5 U	0.5 U	0.5 U	0.5 U	NA		
MW-4 Screen 5	Oct/Nov 1996	MW-4-5	0.5 U	0.5 U	0.5 U	0.5 U	0.5 U	0.5 U	0.5 U	0.5 U	NA		
MW-4 Screen 5	Feb/Mar 1997	MW-4-5	0.5 U	0.5 U	0.5 U	0.5 U	0.5 U	0.5 U	0.5 U	0.5 U	NA		
MW-4 Screen 5	June/July 1997	MW-4-5	0.5 U	0.5 U	0.5 U	0.5 U	0.5 U	0.5 U	0.5 U	0.5 U	4.0 U		
MW-4 Screen 5	Sep/Oct 1997	MW-4-5	0.5 U	0.5 U	0.5 U	0.5 U	0.5 U	0.5 U	0.5 U	0.5 U	4.0 U		
MW-4 Screen 5	Jan/Feb 1998	MW-4-5	0.5 U	0.5 U	0.5 U	0.5 U	0.5 U	0.5 U	0.5 U	0.5 U	4.0 U		
MW-4 Screen 5	Apr/May 1998	MW-4-5	0.5 U	0.5 U	0.5 U	0.5 U	0.5 U	0.5 U	0.5 U	0.5 U	4.0 U		
MW-4 Screen 5	Jul/Aug 1998	MW-4-5	0.5 U	0.5 U	0.5 U	0.5 U	0.5 U	0.5 U	0.5 U	0.5 U	4.0 U		
MW-4 Screen 5	Oct/Nov 1998	MW-4-5	0.5 U	0.5 U	0.5 U	0.5 U	0.5 U	0.5 U	0.5 U	0.5 U	4.0 U		
MW-4 Screen 5	Feb/Mar 1999	MW-4-5	0.5 U	0.5 U	0.5 U	0.5 U	0.5 U	0.5 U	0.6 B	0.5 U	4.0 U		
MW-4 Screen 5	May/Jun 1999	MW-4-5	0.5 U	0.5 U	0.5 U	0.5 U	0.5 U	0.5 U	0.5 U	0.5 U	4.0 U		
MW-4 Screen 5	Nov/Dec 1999	MW-4-5	0.5 U	0.5 U	0.5 U	0.5 U	0.5 U	0.5 U	0.5 U	0.5 U	4.0 U		
MW-4 Screen 5	Jul/Aug 2000	MW-4-5	0.5 U	0.5 U	0.5 U	0.5 U	0.5 U	0.5 U	0.5 U	0.5 U	4.0 U	1,2-Dichloroethane-d4 Toluene-d8	113.0 97.0
MW-4 Screen 5	Jan/Feb 2001	MW-4-5	1.0 U	1.0 U	1.0 U	1.0 U	1.0 U	1.0 U	1.0 U	1.0 U	4.0 U	Methylene chloride Methyl-tert-butyl ether (MTBE)	1.0 3.8
MW-4 Screen 5	Jan/Feb 2002	MW-4-5	0.5 U	0.5 U	0.5 U	0.5 U	0.5 U	0.5 U	0.5 U	0.5 U	4.0 U		

Sample Location	Sampling Event	Sample Number	Carbon tetrachloride	TCE	PCE	1,1-DCA	1,2-DCA	1,1-DCE	Freon 113	Chloroform	Perchlorate	Other Volatile Organic Compounds and 1,4-Dioxane, NDMA, NDPA, 1,2,3-TCP	
MW-4 Screen 5	Jan/Feb 2003	MW-4-5	0.2 U	0.5 U	0.5 U	0.3 U	0.5 U	0.5 U	0.5 U	0.3 U	3.6	Bromochloromethane Methylene chloride n-Nitrosodiphenylamine (NDPHA)	18.0 ##### J 0.0 J
MW-4 Screen 5	Apr/May 2003	MW-4-5	0.5 U	0.5 U	0.5 U	0.5 U	0.5 U	0.5 U	0.5 U	0.5 U	4.0 U		
MW-4 Screen 5	Oct/Nov 2003	MW-4-5	0.5 U	0.5 U	0.5 U	0.5 U	0.5 U	0.5 U	0.5 U	0.5 U	4.0 U		
MW-4 Screen 5	Oct/Nov 2003	DUPE-3-4Q03	0.5 U	0.5 U	0.5 U	0.5 U	0.5 U	0.5 U	0.5 U	0.5 U	4.0 U	4-Methyl-2-pentanone	2.0 J
MW-4 Screen 5	Apr/May 2004	MW-4-5	0.5 U	0.5 U	0.5 U	0.5 U	0.5 U	0.5 U	0.5 U	0.5 U	4.0 U	Ethylbenzene	0.3 J
MW-4 Screen 5	Oct/Nov 2004	MW-4-5	0.5 U	0.5 U	0.5 U	0.5 U	0.5 U	0.5 U	0.5 U	0.5 U	4.0 U		
MW-4 Screen 5	Apr/May 2005	MW-4-5	0.5 U	0.5 U	0.5 U	0.5 U	0.5 U	0.5 U	0.5 U	0.5 U	4.0 U		
MW-4 Screen 5	Oct/Nov 2005	MW-4-5	0.5 U	0.5 U	0.5 U	0.5 U	0.5 U	0.5 U	0.5 U	0.5 U	4.0 U		
MW-4 Screen 5	May/Jun 2006	MW-4-5	0.5 U	0.5 U	0.5 U	0.5 U	0.5 U	0.5 U	0.5 U	0.5 U	2.0 U		
MW-4 Screen 5	Oct/Dec 2006	MW-4-5	0.5 U	0.5 U	0.5 U	0.5 U	0.5 U	0.5 U	0.5 U	0.5 U	2.0 U		
MW-4 Screen 5	Jun/Jul 2007	MW-4-5	0.5 U	0.5 U	0.5 U	0.5 U	0.5 U	0.5 U	0.5 U	0.5 U	2.0 U	m,p-Xylene	0.6 J
MW-4 Screen 5	Oct/Dec 2007	MW-4-5	0.5 U	0.5 U	0.5 U	0.5 U	0.5 U	0.5 U	0.5 U	0.5 U	2.0 U		
MW-4 Screen 5	Apr/May 2008	MW-4-5	0.5 U	0.5 U	0.5 U	0.5 U	0.5 U	0.5 U	0.5 U	0.5 U	1.0 U		
MW-4 Screen 5	Oct/Nov 2008	MW-4-5	0.5 U	0.5 U	0.5 U	0.5 U	0.5 U	0.5 U	0.5 U	0.5 U	1.0 U		
MW-4 Screen 5	Apr/May 2009	MW-4-5	0.5 U	0.5 U	0.5 U	0.5 U	0.5 U	0.5 U	0.5 U	0.5 U	1.0 U		
MW-5	Aug/Sep 1996	MW-5	0.5 U	0.5 U	0.5 U	0.5 U	0.5 U	0.5 U	0.5 U	0.5 U	NA		
MW-5	Oct/Nov 1996	MW-5	0.5 U	0.5 U	0.5 U	0.5 U	0.5 U	0.5 U	0.5 U	0.5 U	NA		
MW-5	Feb/Mar 1997	MW-5	0.5 U	0.5 U	0.5 U	0.5 U	0.5 U	0.5 U	0.5 U	0.5 U	NA		
MW-5	June/July 1997	MW-5	0.5 U	0.5 U	0.5 U	0.5 U	0.5 U	0.5 U	0.5 U	0.5 U	4.0 U		
MW-5	Sep/Oct 1997	MW-5	0.5 U	0.5 U	0.5 U	0.5 U	0.5 U	0.5 U	0.5 U	0.5 U	4.0 U		
MW-5	Jan/Feb 1998	MW-5	0.5 U	0.5 U	0.5 U	0.5 U	0.5 U	0.5 U	0.5 U	0.5 U	4.2		
MW-5	Apr/May 1998	MW-5	0.5 U	0.5 U	0.5 U	0.5 U	0.5 U	0.5 U	0.5 U	0.5 U	4.0 U		
MW-5	Jul/Aug 1998	MW-5	0.5 U	0.5 U	0.5 U	0.5 U	0.5 U	0.5 U	0.5 U	0.5 U	4.0 U	Methylene chloride	6.5
MW-5	Oct/Nov 1998	MW-5	0.5 U	0.5 U	0.5 U	0.5 U	0.5 U	0.5 U	0.5 U	0.5 U	4.0 U		
MW-5	Feb/Mar 1999	MW-5	0.5 U	0.5 U	0.5 U	0.5 U	0.5 U	0.5 U	0.5 U	0.5 U	4.0 U		
MW-5	May/Jun 1999	MW-5	0.5 U	0.5 U	0.5 U	0.5 U	0.5 U	0.5 U	0.5 U	0.5 U	4.0 U		
MW-5	Aug 1999	MW-5	0.5 U	0.5 U	0.5 U	0.5 U	0.5 U	0.5 U	0.5 U	0.5 U	4.0 U		
MW-5	Nov/Dec 1999	MW-5	0.5 U	0.5 U	0.5 U	0.5 U	0.5 U	0.5 U	0.5 U	0.5 U	4.0 U		
MW-5	Mar/Apr 2000	MW-5	0.5 U	0.5 U	0.5 U	0.5 U	0.5 U	0.5 U	0.5 U	0.5 U	4.0 U		
MW-5	Jul/Aug 2000	MW-5	0.5 U	0.5	0.5 U	0.5 U	0.5 U	0.5 U	0.5 U	0.5 U	4.0	1,2-Dichloroethane-d4 1,2-Dichloroethane-d4 Toluene-d8 Toluene-d8	106.0 99.0 97.0 96.0
MW-5	Sep/Oct 2000	MW-5	0.6 U	19.0 U	1.0 U	0.6 U	0.5 U	0.5 U	0.5 U	1.7 U	33.0 U	1,2-Dichloroethane-d4 1,2-Dichloroethane-d4 Toluene-d8 Toluene-d8	101.0 97.0 97.0 99.0
MW-5	Jan/Feb 2001	MW-5	0.5 U	4.5	0.5 U	0.5 U	0.5 U	0.5 U	0.5 U	0.5 J	21.0		
MW-5	Jul 2001	MW-5	NA U	NA U	NA U	NA U	NA U	NA U	NA U	NA U	NA U		
MW-5	Jul 2001	DUP	NA U	NA U	NA U	NA U	NA U	NA U	NA U	NA U	NA U	Methyl-tert-butyl ether (MTBE)	0.4 J
MW-5	Oct 2001	MW-5	0.5 U	0.5 U	0.5 U	0.5 U	0.5 U	0.5 U	0.5 U	0.5 U	4.0 U		
MW-5	Oct 2001	DUP	0.5 U	0.5 U	0.5 U	0.5 U	0.5 U	0.5 U	0.5 U	0.5 U	4.0 U		
MW-5	Jan/Feb 2002	MW-5	0.5 U	4.2	0.5 U	0.5 U	0.5 U	0.5 U	0.5 U	0.5	23.4		
MW-5	Apr/May 2002	MW-5	0.9	6.2	0.5 U	0.5 U	0.5 U	0.5 U	0.5 U	0.8	22.2		
MW-5	Jul 2002	MW-5	NA U	0.6	NA U	NA U	NA U	NA U	NA U	NA U	4.1		
MW-5	Oct/Nov 2002	MW-5	1.1	18.9	0.8	0.4 J	0.5 U	0.5 U	0.5 U	2.0	22.7	Methylene chloride	1.3
MW-5	Jan/Feb 2003	MW-5	1.6	14.9	0.7	0.5 U	0.5 U	0.5 U	0.5 U	1.4	25.2		

Sample Location	Sampling Event	Sample Number	Carbon tetrachloride	TCE	PCE	1,1-DCA	1,2-DCA	1,1-DCE	Freon 113	Chloroform	Perchlorate	Other Volatile Organic Compounds and 1,4-Dioxane, NDMA, NDPA, 1,2,3-TCP	
MW-5	Apr/May 2003	MW-5	0.5 U	0.5 U	0.5 U	0.5 U	0.5 U	0.5 U	0.5 U	0.5 U	4.0 U	4-Methyl-2-pentanone	5.0 J
MW-5	Jul/Aug 2003	MW-5	0.5 U	0.5 U	0.5 U	0.5 U	0.5 U	0.5 U	0.5 U	0.5 U	4.0 U		
MW-5	Oct/Nov 2003	MW-5	0.5 U	0.5 U	0.5 U	0.5 U	0.5 U	0.5 U	0.5 U	0.5 U	4.0 U		
MW-5	Feb 2004	MW-5	0.4 J	3.5	0.5 U	0.5 U	0.5 U	0.5 U	0.5 U	0.5 J	34.2 J		
MW-5	Apr/May 2004	MW-5	0.5 U	0.5 U	0.5 U	0.5 U	0.5 U	0.5 U	0.5 U	0.5 U	4.0 U		
MW-5	Jul/Aug 2004	MW-5	0.5 U	0.5 U	0.5 U	0.5 U	0.5 U	0.5 U	0.5 U	0.5 U	4.0 U		
MW-5	Jul/Aug 2004	DUPE-5-3Q04	0.5 U	0.5 U	0.5 U	0.5 U	0.5 U	0.5 U	0.5 U	0.5 U	4.0 U		
MW-5	Oct/Nov 2004	MW-5	0.5 U	0.4 J	0.5 U	0.5 U	0.5 U	0.5 U	0.5 U	0.5 U	4.0 U		
MW-5	Jan/Feb 2005	MW-5	0.5 U	0.5 U	0.5 U	0.5 U	0.5 U	0.5 U	0.5 U	0.5 U	4.0 U	Methylene chloride	0.8
MW-5	Jan/Feb 2005	DUPE-5-1Q05	0.5 U	0.5 U	0.5 U	0.5 U	0.5 U	0.5 U	0.5 U	0.5 U	4.0 U	Methylene chloride	0.7
MW-5	Apr/May 2005	MW-5	0.5 U	0.5 U	0.5 U	0.5 U	0.5 U	0.5 U	0.5 U	0.5 U	4.0 U		
MW-5	Jul/Sep 2005	MW-5	0.5 U	0.5 U	0.5 U	0.5 U	0.5 U	0.5 U	0.5 U	0.5 U	4.0 U		
MW-5	Jul/Sep 2005	DUPE-8-3Q05	0.5 U	0.5 U	0.5 U	0.5 U	0.5 U	0.5 U	0.5 U	0.5 U	4.0 U		
MW-5	Oct/Nov 2005	MW-5	0.5 U	0.5 U	0.5 U	0.5 U	0.5 U	0.5 U	0.5 U	0.5 U	4.0 U		
MW-5	Mar/Apr 2006	MW-5	0.5 U	0.5 U	0.5 U	0.5 U	0.5 U	0.5 U	0.5 U	0.5 U	2.0 U		
MW-5	May/Jun 2006	MW-5	0.5 U	0.5 U	0.5 U	0.5 U	0.5 U	0.5 U	0.5 U	0.5 U	4.0 U		
MW-5	Aug/Sep 2006	MW-5	0.5 U	0.5 U	0.5 U	0.5 U	0.5 U	0.5 U	0.5 U	0.5 U	4.0 U		
MW-5	Oct/Dec 2006	MW-5	0.5 U	0.5 U	0.5 U	0.5 U	0.5 U	0.5 U	0.5 U	0.5 U	3.9		
MW-5	Mar/Apr 2007	MW-5	0.5 U	1.8	0.5 U	0.5 U	0.5 U	0.5 U	0.5 U	0.4 J	16.0		
MW-5	Jun/Jul 2007	MW-5	0.5 U	1.0	0.5 U	0.5 U	0.5 U	0.5 U	0.5 U	0.7	37.0 J		
MW-5	Aug/Sep 2007	MW-5	0.5 U	1.5	0.4 J	0.5 U	0.5 U	0.5 U	0.5 U	1.2	39.0		
MW-5	Oct/Dec 2007	MW-5	0.4 J	6.4	0.7	0.5 U	0.5 U	0.5 U	0.5 U	2.1	29.0		
MW-5	Oct/Dec 2007	DUPE-8-4Q07	0.4 J	6.1	0.7	0.5 U	0.5 U	0.5 U	0.5 U	1.8	31.0		
MW-5	Jan/Feb 2008	MW-5	0.5 U	0.5 U	0.5 U	0.5 U	0.5 U	0.5 U	0.5 U	0.5	56.0		
MW-5	Apr/May 2008	MW-5	0.5 U	0.5 U	0.5 U	0.5 U	0.5 U	0.5 U	0.5 U	0.5 U	2.0 U		
MW-5	Apr/May 2008	DUPE-8-2Q08	0.5 U	0.5 U	0.5 U	0.5 U	0.5 U	0.5 U	0.5 U	0.5 U	2.0 U		
MW-5	Jul/Aug 2008	MW-5	0.5 U	0.5 U	0.5 U	0.5 U	0.5 U	0.5 U	0.5 U	0.5 U	1.1		
MW-5	Oct/Nov 2008	MW-5	0.5 U	0.5	0.5 U	0.5 U	0.5 U	0.5 U	0.5 U	0.5 U	7.5		
MW-5	Jan/Feb 2009	MW-5	0.5 U	0.5 U	0.5 U	0.5 U	0.5 U	0.5 U	0.5 U	0.5 U	8.3		
MW-5	Apr/May 2009	MW-5	0.5 U	0.5 U	0.5 U	0.5 U	0.5 U	0.5 U	0.5 U	0.5 U	1.0 U		
MW-5	Jul/Aug 2009	MW-5	0.5 U	0.5 U	0.5 U	0.5 U	0.5 U	0.5 U	0.5 U	0.5 U	3.4		
MW-6	Aug/Sep 1996	MW-6	0.5 U	0.5 U	0.5 U	0.5 U	0.5 U	0.5 U	0.5 U	1.3	NA		
MW-6	Oct/Nov 1996	MW-6	0.5 U	0.5 U	0.5 U	0.5 U	0.5 U	0.5 U	0.5 U	0.5 U	NA		
MW-6	Feb/Mar 1997	MW-6	0.5 U	0.5 U	0.5 U	0.8	0.5 U	0.5 U	0.5 U	0.5 U	NA		
MW-6	June/July 1997	MW-6	0.5 U	0.5 U	0.5 U	0.5 U	0.5 U	0.5 U	0.5 U	0.5 U	5.5		
MW-6	Sep/Oct 1997	MW-6	0.5 U	0.5 U	0.5 U	0.5 U	0.5 U	0.5 U	0.5 U	0.5 U	4.0 U		
MW-6	Jan/Feb 1998	MW-6	0.5 U	0.5 U	2.0	1.0	0.5 U	0.5 U	0.5 U	0.5 U	4.0 U		
MW-6	Apr/May 1998	MW-6	0.5 U	0.7	3.2	1.1	0.5 U	0.5 U	0.5 U	0.6	4.0 U		
MW-6	Jul/Aug 1998	MW-6	0.5 U	0.6	2.5	0.8	0.5 U	0.5 U	0.5 U	0.5 U	4.2	Methylene chloride	7.6
MW-6	Oct/Nov 1998	MW-6	0.5 U	0.5 U	0.7	0.5 U	0.5 U	0.5 U	0.5 U	0.5 U	4.0 U		
MW-6	Feb/Mar 1999	MW-6	0.5 U	0.8	3.8	1.0	0.5 U	0.5 U	0.5 U	0.6	4.0 U		
MW-6	May/Jun 1999	MW-6	0.5 U	0.5 U	1.5	0.5 U	0.5 U	0.5 U	0.5 U	0.5 U	4.0 U		
MW-6	Aug 1999	MW-6	0.5 U	0.5 U	0.5	0.5 U	0.5 U	0.5 U	0.5 U	0.5 U	4.0		
MW-6	Nov/Dec 1999	MW-6	0.5 U	0.5 U	1.3	0.5 U	0.5 U	0.5 U	0.5 U	0.5 U	4.0 U		
MW-6	Mar/Apr 2000	MW-6	0.5 U	0.5 U	3.0	0.8	0.5 U	0.5 U	0.5 U	0.5 U	4.8		
MW-6	Jul/Aug 2000	MW-6	0.5 U	0.5 U	0.5 U	0.5 U	0.5 U	0.5 U	0.5 U	0.5 U	4.1	1,2-Dichloroethane-d4 Toluene-d8	119.0 98.0
MW-6	Sep/Oct 2000	MW-6	0.5 U	0.5 U	0.5 U	0.5 U	0.5 U	0.5 U	0.5 U	0.5	4.7	1,2-Dichloroethane-d4 Toluene-d8 Trichlorofluoromethane	103.0 98.0 0.7

Sample Location	Sampling Event	Sample Number	Carbon tetrachloride	TCE	PCE	1,1-DCA	1,2-DCA	1,1-DCE	Freon 113	Chloroform	Perchlorate	Other Volatile Organic Compounds and 1,4-Dioxane, NDMA, NDPA, 1,2,3-TCP	
MW-6	Jan/Feb 2001	MW-6	0.5 U	0.5 U	3.0	1.1	0.5 U	0.5 U	0.5 U	0.5 J	4.0 U	Methylene chloride	0.4 J
												Methyl-tert-butyl ether (MTBE)	1.0 J
MW-6	Jul 2001	MW-6	NA U	NA U	1.4	0.4 J	NA U	NA U	NA U	NA U	NA U	Trichlorofluoromethane	0.3 J
MW-6	Oct 2001	MW-6	0.5 U	0.5 U	1.6	0.7	0.5 U	0.5 U	0.5 U	0.5 U	4.0 U		
MW-6	Oct 2001	DUP	0.5 U	0.5 U	1.4	0.8	0.5 U	0.5 U	0.5 U	0.5 U	4.0 U		
MW-6	Jan/Feb 2002	MW-6	0.5 U	0.4 J	4.6	1.3	0.5 U	0.7	0.5 U	0.9	3.2 B	Methylene chloride	0.9 J
MW-6	Apr/May 2002	MW-6	0.5 U	0.5 U	5.0	1.3	0.5 U	0.9	0.5 U	0.7	15.4	Methylene chloride	0.8 J
MW-6	Jul 2002	MW-6	NA U	NA U	1.1	0.5 J	NA U	NA U	NA U	NA U	NA U		
MW-6	Oct/Nov 2002	MW-6	0.5 U	0.3 J	3.1	1.2	0.5 U	0.7	0.5 U	0.7	4.0 U	Methyl-tert-butyl ether (MTBE)	1.9
												trans-1,2-Dichloroethene	1.7
												Trichlorofluoromethane	1.5
MW-6	Jan/Feb 2003	MW-6	0.5 U	0.5 U	2.6	0.8	0.5 U	0.7	0.5 U	0.4 J	3.8 J		
MW-6	Apr/May 2003	MW-6	0.5 U	0.5 U	3.0	0.9	0.5 U	0.7	0.5 U	0.5 J	2.3 J	4-Methyl-2-pentanone	4.0 J
MW-6	Jul/Aug 2003	MW-6	0.5 U	0.5 U	2.3	0.7	0.5 U	0.5 U	0.5 U	0.3 J	2.9 J		
MW-6	Oct/Nov 2003	MW-6	0.5 U	0.5 U	3.0	0.9	0.5 U	0.8	0.5 U	0.3 J	3.6 J		
MW-6	Feb 2004	MW-6	0.5 U	0.5 U	2.6	0.8	0.5 U	0.7	0.5 U	0.5 J	4.0 U		
MW-6	Apr/May 2004	MW-6	0.5 U	0.5 U	2.1	0.8	0.5 U	0.5 U	0.5 U	0.4 J	4.0 U		
MW-6	Jul/Aug 2004	MW-6	0.5 U	0.5 U	1.1	0.6	0.5 U	0.5 U	0.5 U	0.5 U	3.2 J	Trichlorofluoromethane	0.4 J
MW-6	Oct/Nov 2004	MW-6	0.5 U	0.5 U	3.8	1.1	0.5 U	0.7	0.5 U	0.3 J	4.0 U		
MW-6	Jan/Feb 2005	MW-6	0.5 U	0.5	3.4	1.1	0.5 U	1.5	0.5 U	0.5	4.3	Methylene chloride	0.6
MW-6	Apr/May 2005	MW-6	0.5 U	0.3 J	2.1	0.7	0.5 U	0.5 U	0.5 U	0.4 J	2.9 J		
MW-6	Apr/May 2005	DUPE-8-2Q05	0.5 U	0.5 U	2.2	0.7	0.5 U	0.5 U	0.5 U	0.4 J	2.1 J		
MW-6	Jul/Sep 2005	MW-6	0.5 U	0.5 U	0.9	0.7	0.5 U	0.5 U	0.5 U	0.5 U	3.0 J	Trichlorofluoromethane	1.5
MW-6	Oct/Nov 2005	MW-6	0.5 U	0.5 U	1.6	0.9	0.5 U	0.5 U	0.5 U	0.5 U	3.3 J		
MW-6	Mar/Apr 2006	MW-6	0.5 U	0.5 U	1.8	0.9	0.5 U	0.4 J	0.5 U	0.4 J	9.9		
MW-6	Mar/Apr 2006	DUPE-8-1Q06	0.5 U	0.5 U	1.8	1.0	0.5 U	0.4 J	0.5 U	0.4 J	4.0 U		
MW-6	May/June 2006	MW-6	0.5 U	0.5 U	1.2	0.6	0.5 U	0.5 U	0.5 U	0.5 U	4.9		
MW-6	Aug/Sep 2006	MW-6	0.5 U	0.5 U	0.9	0.5	0.5 U	0.5 U	0.5 U	0.5 U	4.0 U		
MW-6	Aug/Sep 2006	DUPE-6-3Q06	0.5 U	0.5 U	0.8	0.5 J	0.5 U	0.5 U	0.5 U	0.4 J	4.0 U		
MW-6	Oct/Dec 2006	MW-6	0.5 U	0.5 U	1.2 J	0.9 J	0.5 U	0.5 U	0.5 U	0.5 U	4.0 U		
MW-6	Mar/Apr 2007	MW-6	0.5 U	0.5	1.6	0.8	0.5 U	0.5 U	0.5 U	0.4 J	4.0 U		
MW-6	Jun/Jul 2007	MW-6	0.5 U	1.3	1.5	0.7	0.5 U	0.4 J	0.5 U	0.5	4.0 U		
MW-6	Aug/Sep 2007	MW-6	0.5 U	1.5	1.4	0.7	0.5 U	0.8	0.5 U	0.6	4.0 U		
MW-6	Aug/Sep 2007	DUPE-4-3Q07	0.5 U	1.5	1.4	0.7	0.5 U	0.9	0.5 U	0.5	4.0 U		
MW-6	Oct/Dec 2007	MW-6	0.5 U	1.5	1.0	0.6	0.5 U	0.7	0.5 U	0.6	5.0 U		
MW-6	Jan/Feb 2008	MW-6	0.5 U	2.5	1.6	0.8	0.5 U	0.4 J	0.5 U	0.6	4.0		
MW-6	Apr/May 2008	MW-6	0.5 U	2.5	1.8	0.6	0.5 U	0.9	0.5 U	0.7	2.5		
MW-6	Jul/Aug 2008	MW-6	0.5 U	2.2	1.3	0.5 U	0.5 U	0.5 U	0.5 U	0.6	2.0	Toluene	0.8
MW-6	Oct/Nov 2008	MW-6	0.5 U	1.9	1.2	0.5 U	0.5 U	0.5 U	0.5 U	0.5 U	1.9	Toluene	1.0
MW-6	Jan/Feb 2009	MW-6	0.5 U	3.0	1.2	0.5 U	0.5 U	0.5 U	0.5 U	0.6	2.1		
MW-6	Apr/May 2009	MW-6	0.5 U	2.9	1.2	0.5 U	0.5 U	0.5 U	0.5 U	0.6	2.1		
MW-6	Jul/Aug 2009	MW-6	0.5 U	2.4	1.2	0.5 U	0.5 U	0.5 U	0.5 U	0.5 U	2.3		
MW-7	Aug/Sep 1996	MW-7	90.0	39.0	0.8	0.5 U	1.2	1.1	7.2	13.0	NA		
MW-7	Oct/Nov 1996	MW-7	170.0	27.0	1.3	0.5 U	0.8	2.3	7.7	14.0	NA		
MW-7	Feb/Mar 1997	MW-7	45.0	27.0	0.6	0.5 U	0.8	0.9	5.1	9.9	NA		
MW-7	June/July 1997	MW-7	39.0	23.0	0.7	0.5 U	0.8	1.0	4.1	11.0	285.0		
MW-7	Sep/Oct 1997	MW-7	93.0	22.0	1.1	0.5 U	0.9	1.3	4.7	13.0	550.0		
MW-7	Jan/Feb 1998	MW-7	150.0	24.0	3.7	0.5 U	0.8	2.1	6.4	13.0	720.0		
MW-7	Apr/May 1998	MW-7	31.0	13.0	0.5	0.5 U	0.5 U	0.5 U	3.1	6.1	130.0		
MW-7	Jul/Aug 1998	MW-7	43.0	19.0	0.8	0.5 U	0.6	0.9	3.4	9.0	190.0	Methylene chloride	1.0

Sample Location	Sampling Event	Sample Number	Carbon tetrachloride	TCE	PCE	1,1-DCA	1,2-DCA	1,1-DCE	Freon 113	Chloroform	Perchlorate	Other Volatile Organic Compounds and 1,4-Dioxane, NDMA, NDPA, 1,2,3-TCP	
MW-7	Oct/Nov 1998	MW-7	51.0	18.0	0.9	0.5 U	0.7	1.1	3.0	9.8	210.0		
MW-7	Feb/Mar 1999	MW-7	49.0	17.0	0.6	0.5 U	0.5 U	0.9	2.0	7.2	150.0		
MW-7	May/Jun 1999	MW-7	42.0	14.0	0.5 U	0.5 U	0.5 U	0.5 U	2.2	5.7	120.0		
MW-7	Aug 1999	MW-7	40.0	16.0	0.5	0.5 U	0.5 U	0.8	1.9	7.8	210.0		
MW-7	Nov/Dec 1999	MW-7	120.0	19.7	3.0	0.5 U	0.7	2.2	2.4	10.8	460.0		
MW-7	Mar/Apr 2000	MW-7	110.0	18.0	2.7	0.5 U	0.5	2.3	2.6	8.9	740.0		
MW-7	Jul/Aug 2000	MW-7	50.0	14.0	1.2	0.5 U	0.5 U	0.9	2.0	7.1	290.0	1,2-Dichloroethane-d4 Toluene-d8	112.0 99.0
MW-7	Jan/Feb 2002	MW-7	135.0	15.4	17.1	0.5 U	0.5 U	6.0	6.0	13.3	4090.0	1,4-Dioxane Trichlorofluoromethane	5.0 0.4 J
MW-7	Apr/May 2002	MW-7	208.0	16.9	30.4	0.5 U	0.5 U	11.4	9.2	20.7	6770.0	Methylene chloride Trichlorofluoromethane	1.0 J 0.4 J
MW-7	Jul 2002	MW-7	70.7	6.3	7.6	NA U	NA U	3.1	1.6	6.8	2590.0		
MW-7	Oct/Nov 2002	MW-7	150.0	8.9	32.8	0.5 U	0.5 U	12.4	8.0	20.9	13300.0	Methylene chloride Trichlorofluoromethane	1.0 B 1.5
MW-7	Jan/Feb 2003	MW-7	102.0	4.4	4.0 J	0.5 U	0.5 U	6.1	4.2	26.0	5200.0	1,4-Dioxane NDMA n-Nitrosodiphenylamine (NDPHA) Total Trihalomethanes	3.0 0.0 0.0 J 27.0
MW-7	Jan/Feb 2003	DUPE-6-1Q03	122.0	4.8	13.5	0.5 U	0.5 U	6.4	4.2	12.3	6190.0		
MW-7	Apr/May 2003	MW-7	73.7	8.1	9.9	0.5 U	0.5 U	4.2	3.6	10.0	5560.0	4-Methyl-2-pentanone Methylene chloride	6.0 J 2.3
MW-7	Jul/Aug 2003	MW-7	40.4	4.5	4.9	0.5 U	0.5 U	2.2	2.2	6.8	1920.0 J		
MW-7	Oct/Nov 2003	MW-7	42.0	5.0	7.2	0.5 U	0.5 U	3.2	2.4	9.9	2400.0 J		
MW-7	Feb 2004	MW-7	94.7	8.2	30.2	0.5 U	0.5 U	10.5	8.6	26.3	7690.0		
MW-7	Apr/May 2004	MW-7	72.0 J	6.8	15.6	0.5 U	0.5 U	7.6	5.8	15.9	4680.0	Bromodichloromethane Toluene	0.4 J 0.8
MW-7	Apr/May 2004	DUPE-7-2Q04	65.1	7.1	16.3	0.5 U	0.5 U	7.9	6.0	16.3	4430.0	Bromodichloromethane Toluene	0.4 J 0.8
MW-7	Jul/Aug 2004	MW-7	58.0	6.3	15.0	0.5 U	0.5 U	5.5	5.0	16.2	3760.0		
MW-7	Oct/Nov 2004	MW-7	51.4	8.7	34.7	0.5 U	0.5 U	8.0	9.0	17.7	4810.0	Toluene	0.5
MW-7	Jan/Feb 2005	MW-7	57.3	9.3	15.8	0.5 U	0.5 U	7.6	6.0	12.5	4680.0	Methylene chloride	0.9
MW-7	Apr/May 2005	MW-7	7.6	3.3	1.4	0.5 U	0.5 U	0.5 U	0.5 U	2.8	155.0		
MW-7	Jul/Sep 2005	MW-7	0.7	0.5 U	0.5 U	0.5 U	0.5 U	0.5 U	0.5 U	0.5 U	87.1		
MW-7	Oct/Nov 2005	MW-7	0.5 U	0.5 U	0.5 U	0.5 U	0.5 U	0.5 U	0.5 U	0.5 U	32.1	Toluene	1.8
MW-7	Oct/Nov 2005	DUPE-8-4Q05	0.5 U	0.5 U	0.5 U	0.5 U	0.5 U	0.5 U	0.5 U	0.5 U	32.3	Toluene	1.9
MW-7	Mar/Apr 2006	MW-7	0.5 U	0.5 U	0.5 U	0.5 U	0.5 U	0.5 U	0.5 U	0.5 U	26.0		
MW-7	May/Jun 2006	MW-7	0.5 U	0.5 U	0.5 U	0.5 U	0.5 U	0.5 U	0.5 U	0.3 J	12.0		
MW-7	Aug/Sep 2006	MW-7	0.5 U	0.5 U	0.5 U	0.5 U	0.5 U	0.5 U	0.5 U	0.5 U	4.0 U		
MW-7	Oct/Dec 2006	MW-7	0.5 U	0.5 U	0.5 U	0.5 U	0.5 U	0.5 U	0.5 U	0.5 U	3.1		
MW-7	Mar/Apr 2007	MW-7	0.5 U	0.5 U	0.5 U	0.5 U	0.5 U	0.5 U	0.5 U	2.5	2.0 U	Bromodichloromethane Bromoform Dibromochloromethane Toluene	5.4 5.7 7.6 0.6
MW-7	Jun/Jul 2007	MW-7	0.5 U	0.5 U	0.5 U	0.5 U	0.5 U	0.5 U	0.5 U	2.9	3.9 J	Bromodichloromethane Bromoform Dibromochloromethane	5.7 8.0 9.9
MW-7	Jun/Jul 2007	DUPE-8-2Q07	0.5 U	0.5 U	0.5 U	0.5 U	0.5 U	0.5 U	0.5 U	2.9	4.7 J	Bromodichloromethane Bromoform Dibromochloromethane	5.9 8.2 9.7



Sample Location	Sampling Event	Sample Number	Carbon tetrachloride	TCE	PCE	1,1-DCA	1,2-DCA	1,1-DCE	Freon 113	Chloroform	Perchlorate	Other Volatile Organic Compounds and 1,4-Dioxane, NDMA, NDPA, 1,2,3-TCP	
MW-7	Aug/Sep 2007	MW-7	0.5 U	0.5 U	0.5 U	0.5 U	0.5 U	0.5 U	0.5 U	2.0	2.0 U	Bromodichloromethane	3.7
												Bromoform	6.1
												Dibromochloromethane	5.8
												Toluene	0.4 J
MW-7	Oct/Dec 2007	MW-7	0.5 U	2.0	0.5 U	0.5 U	0.5 U	0.5 U	0.5 U	3.1	17.0	Bromodichloromethane	4.8
												Bromoform	3.5
												Dibromochloromethane	4.4
												Dibromomethane	0.3 J
MW-7	Oct/Dec 2007	DUPE-4-4Q07	0.5 U	0.7	0.5 U	0.5 U	0.5 U	0.5 U	0.5 U	3.1	18.0	Bromodichloromethane	5.0
												Bromoform	3.4
												Dibromochloromethane	4.5
MW-7	Jan/Feb 2008	MW-7	0.5 U	0.5 U	0.5 U	0.5 U	0.5 U	0.5 U	0.5 U	7.5	3.1	Bromodichloromethane	10.0
												Bromoform	1.0
												Dibromochloromethane	3.3
MW-7	Jan/Feb 2008	DUPE-6-1Q08	0.5 U	0.5 U	0.5 U	0.5 U	0.5 U	0.5 U	0.5 U	7.8	4.5	Bromodichloromethane	11.0
												Bromoform	1.0
												Dibromochloromethane	3.4
MW-7	Apr/May 2008	MW-7	0.5 U	0.5 U	0.5 U	0.5 U	0.5 U	0.5 U	0.5 U	33.0	2.0 U	Bromodichloromethane	30.0
												Bromoform	1.0
												Dibromochloromethane	12.0
												Dibromomethane	0.4 J
												Toluene	0.3 J
MW-7	Apr/May 2008	DUPE-5-2Q08	0.5 U	0.5 U	0.5 U	0.5 U	0.5 U	0.5 U	0.5 U	36.0	2.0 U	Bromodichloromethane	30.0
												Bromoform	1.0
												Dibromochloromethane	12.0
												Dibromomethane	0.4 J
MW-7	Jul/Aug 2008	MW-7	0.5 U	0.5 U	0.5 U	0.5 U	0.5 U	0.5 U	0.5 U	7.9	1.5	Bromodichloromethane	7.8
												Dibromochloromethane	1.3
												Toluene	1.2
MW-7	Oct/Nov 2008	MW-7	0.5 U	0.5 U	0.5 U	0.5 U	0.5 U	0.5 U	0.5 U	5.1	1.0 U	Bromodichloromethane	1.3
												Toluene	1.3
MW-7	Jan/Feb 2009	MW-7	0.5 U	0.5 U	0.5 U	0.5 U	0.5 U	0.5 U	0.5 U	1.0	1.7		
MW-7	Jan/Feb 2009	DUPE-06-1Q09	0.5 U	0.5 U	0.5 U	0.5 U	0.5 U	0.5 U	0.5 U	1.0	1.7		
MW-7	Apr/May 2009	MW-7	0.5 U	0.5 U	0.5 U	0.5 U	0.5 U	0.5 U	0.5 U	7.8	9.4 J	Bromodichloromethane	6.0
MW-7	Jul/Aug 2009	MW-7	0.5 U	0.5 U	0.5 U	0.5 U	0.5 U	0.5 U	0.5 U	4.4	1.0 U	Bromodichloromethane	2.8
MW-8	Aug/Sep 1996	MW-8	4.0	4.6	0.5 U	0.5 U	0.5 U	0.5 U	0.5 U	1.3	NA		
MW-8	Oct/Nov 1996	MW-8	2.8	2.2	0.5 U	0.5 U	0.5 U	0.5 U	0.6	0.6	NA		
MW-8	Feb/Mar 1997	MW-8	1.5	4.5	0.5 U	0.5 U	0.5 U	0.5 U	0.5 U	1.3	NA	Trichlorofluoromethane	1.1
MW-8	June/July 1997	MW-8	0.5 U	0.5 U	0.5 U	0.5 U	0.5 U	0.5 U	0.5 U	0.5 U	6.4		
MW-8	Sep/Oct 1997	MW-8	3.2	3.6	0.5 U	0.5 U	0.5 U	0.5 U	0.5 U	1.2	29.0	Trichlorofluoromethane	1.0
MW-8	Jan/Feb 1998	MW-8	1.8	1.3	0.5 U	0.5 U	0.5 U	0.5 U	0.5 U	0.8	11.0	Trichlorofluoromethane	0.8
MW-8	Apr/May 1998	MW-8	1.3	1.3	0.5 U	0.5 U	0.5 U	0.5 U	0.5 U	0.5	7.6		
MW-8	Jul/Aug 1998	MW-8	0.5 U	0.5 U	0.5 U	0.5 U	0.5 U	0.5 U	0.5 U	0.5 U	4.0 U	Methylene chloride	6.6
MW-8	Oct/Nov 1998	MW-8	0.5 U	0.5 U	0.5 U	0.5 U	0.5 U	0.5 U	0.5 U	0.5 U	4.0 U		
MW-8	Feb/Mar 1999	MW-8	0.5 U	0.5 U	0.5 U	0.5 U	0.5 U	0.5 U	0.5 U	0.5 U	4.0 U		
MW-8	May/Jun 1999	MW-8	0.5 U	0.5 U	0.5 U	0.5 U	0.5 U	0.5 U	0.5 U	0.5 U	4.0 U		
MW-8	Aug 1999	MW-8	0.5 U	0.5 U	0.5 U	0.5 U	0.5 U	0.5 U	0.5 U	0.5 U	4.0 U		
MW-8	Nov/Dec 1999	MW-8	0.9	0.8	0.5 U	0.5 U	0.5 U	0.5 U	0.5 U	0.5 U	5.2		
MW-8	Mar/Apr 2000	MW-8	0.5 U	0.5 U	0.5 U	0.5 U	0.5 U	0.5 U	0.5 U	0.5 U	4.0 U		

Sample Location	Sampling Event	Sample Number	Carbon tetrachloride	TCE	PCE	1,1-DCA	1,2-DCA	1,1-DCE	Freon 113	Chloroform	Perchlorate	Other Volatile Organic Compounds and 1,4-Dioxane, NDMA, NDPA, 1,2,3-TCP	
MW-8	Jul/Aug 2000	MW-8	8.6 U	20.0 U	0.5 U	0.5 U	0.6 U	0.7 U	0.5 U	8.8 U	410.0	1,2-Dichloroethane-d4	111.0
												1,2-Dichloroethane-d4	91.0
												Toluene-d8	101.0
												Toluene-d8	96.0
MW-8	Sep/Oct 2000	MW-8	0.5	0.5	0.5	0.5 U	0.5	0.5	0.5 U	0.5	5.2	1,2-Dichloroethane-d4	98.0
												1,2-Dichloroethane-d4	91.0
												Toluene-d8	98.0
MW-8	Jan/Feb 2001	MW-8	1.1	0.9	0.5 U	0.5 U	0.5 U	0.5 U	0.5 U	0.4 J	5.0	Methylene chloride	0.4 J
												Methyl-tert-butyl ether (MTBE)	0.5 J
												Trichlorofluoromethane	1.0
MW-8	Apr 2001	MW-8	NA U	NA U	NA U	NA U	NA U	NA U	NA U	NA U	NA U		
MW-8	Jul 2001	MW-8	NA U	NA U	NA U	NA U	NA U	NA U	NA U	NA U	13.0		
MW-8	Oct 2001	MW-8	0.5 U	0.5 U	0.5 U	0.5 U	0.5 U	0.5 U	0.5 U	0.5 U	17.9		
MW-8	Jan/Feb 2002	MW-8	2.2	1.8	0.5 U	0.5 U	0.5 U	0.5 U	0.6	0.8	20.1	Trichlorofluoromethane	0.4 J
MW-8	Apr/May 2002	MW-8	0.5	0.4 J	0.5 U	0.5 U	0.5 U	0.5 U	0.5 U	0.5 U	4.0 U	Methylene chloride	1.0 J
												Trichlorofluoromethane	0.4 J
MW-8	Jul 2002	MW-8	0.7	NA U	NA U	NA U	NA U	NA U	NA U	NA U	21.7		
MW-8	Oct/Nov 2002	MW-8	12.3	7.1	0.3 J	0.5 U	0.5 U	0.5 U	1.7	2.9	127.0	Trichlorofluoromethane	1.6
MW-8	Jan/Feb 2003	MW-8	13.2	7.8	0.5 U	0.3 U	0.5 U	0.5 U	2.1 U	2.9	45.0	n-Nitrosodiphenylamine (NDPHA)	0.0 J
												Trichlorofluoromethane	0.4 J
MW-8	Apr/May 2003	MW-8	0.5 U	0.5 U	0.5 U	0.5 U	0.5 U	0.5 U	0.5 U	0.5 U	4.2	4-Methyl-2-pentanone	5.0 J
MW-8	Jul/Aug 2003	MW-8	0.5 U	0.5 U	0.5 U	0.5 U	0.5 U	0.5 U	0.5 U	0.5 U	9.7 J		
MW-8	Oct/Nov 2003	MW-8	0.5 U	0.5 U	0.5 U	0.5 U	0.5 U	0.5 U	0.5 U	0.5 U	20.2 J		
MW-8	Oct/Nov 2003	DUPE-7-4Q03	0.5 U	0.5 U	0.5 U	0.5 U	0.5 U	0.5 U	0.5 U	0.5 U	20.2 J		
MW-8	Feb 2004	MW-8	0.8	0.6	0.5 U	0.5 U	0.5 U	0.5 U	0.5 U	0.5 J	32.6		
MW-8	Apr/May 2004	MW-8	0.5 U	0.5 U	0.5 U	0.5 U	0.5 U	0.5 U	0.5 U	0.5 U	4.0 U		
MW-8	Jul/Aug 2004	MW-8	0.5 U	0.5 U	0.5 U	0.5 U	0.5 U	0.5 U	0.5 U	0.5 U	9.4		
MW-8	Oct/Nov 2004	MW-8	0.5 U	0.5 U	0.5 U	0.5 U	0.5 U	0.5 U	0.5 U	0.5 U	13.6		
MW-8	Jan/Feb 2005	MW-8	0.5 U	0.5 U	0.5 U	0.5 U	0.5 U	0.5 U	0.5 U	0.5 U	4.0 U	Methylene chloride	0.5 J
MW-8	Jan/Feb 2005	DUPE-6-1Q05	0.5 U	0.5 U	0.5 U	0.5 U	0.5 U	0.5 U	0.5 U	0.5 U	4.0 U	Methylene chloride	0.5
MW-8	Apr/May 2005	MW-8	0.5 U	0.5 U	0.5 U	0.5 U	0.5 U	0.5 U	0.5 U	0.5 U	4.0 U		
MW-8	Jul/Sep 2005	MW-8	0.5 U	0.5 U	0.5 U	0.5 U	0.5 U	0.5 U	0.5 U	0.5 U	1.4 J		
MW-8	Oct/Nov 2005	MW-8	0.5 U	0.5 U	0.5 U	0.5 U	0.5 U	0.5 U	0.5 U	0.5 U	4.0 U	Toluene	0.4 J
MW-8	Mar/Apr 2006	MW-8	0.5 U	0.5 U	0.5 U	0.5 U	0.5 U	0.5 U	0.5 U	0.5 U	2.0 U		
MW-8	May/June 2006	MW-8	0.5 U	0.5 U	0.5 U	0.5 U	0.5 U	0.5 U	0.5 U	0.5 U	6.4	Toluene	0.8
MW-8	Aug/Sep 2006	MW-8	0.5 U	0.5 U	0.5 U	0.5 U	0.5 U	0.5 U	0.5 U	0.5 U	4.0 U		
MW-8	Aug/Sep 2006	DUPE-5-3Q06	0.5 U	0.5 U	0.5 U	0.5 U	0.5 U	0.5 U	0.5 U	0.5 U	4.0 U		
MW-8	Oct/Dec 2006	MW-8	0.5 U	0.5 U	0.5 U	0.5 U	0.5 U	0.5 U	0.5 U	0.5 U	60.0		
MW-8	Mar/Apr 2007	MW-8	0.5 U	0.5 U	0.5 U	0.5 U	0.5 U	0.5 U	0.5 U	0.3 J	84.0	Toluene	0.7
												Trichlorofluoromethane	0.7
MW-8	Jun/Jul 2007	MW-8	0.5 U	0.5 U	0.5 U	0.5 U	0.5 U	0.5 U	0.5 U	0.5 U	130.0 J		
MW-8	Aug/Sep 2007	MW-8	0.5 U	0.5 U	0.5 U	0.5 U	0.5 U	0.5 U	0.5 U	0.5	210.0	Bromodichloromethane	0.5 J
												Dibromochloromethane	0.6
												Toluene	0.3 J
												Trichlorofluoromethane	1.1
MW-8	Aug/Sep 2007	DUPE-7-3Q07	0.5 U	0.5 U	0.5 U	0.5 U	0.5 U	0.5 U	0.5 U	0.5 J	200.0	Bromodichloromethane	0.5
												Dibromochloromethane	0.6
												Toluene	0.3 J
												Trichlorofluoromethane	0.9
MW-8	Oct/Dec 2007	MW-8	0.5 U	0.5 U	0.5 U	0.5 U	0.5 U	0.5 U	0.5 U	1.8	62.0	Bromodichloromethane	3.2
												Bromoform	3.1
												Dibromochloromethane	4.3
												Dibromomethane	0.3 J

Sample Location	Sampling Event	Sample Number	Carbon tetrachloride	TCE	PCE	1,1-DCA	1,2-DCA	1,1-DCE	Freon 113	Chloroform	Perchlorate	Other Volatile Organic Compounds and 1,4-Dioxane, NDMA, NDPA, 1,2,3-TCP	
MW-8	Jan/Feb 2008	MW-8	0.5 U	0.5 U	0.5 U	0.5 U	0.5 U	0.5 U	0.5 U	0.3 J	310.0	Bromodichloromethane	0.3 J
												Dibromochloromethane	0.3 J
												Toluene	2.0
												Trichlorofluoromethane	0.7
MW-8	Jan/Feb 2008	DUPE-7-02/13/08	0.5 U	0.5 U	0.5 U	0.5 U	0.5 U	0.5 U	0.5 U	0.5 U	300.0	Bromodichloromethane	0.3 J
												Dibromochloromethane	0.3 J
												Toluene	2.2
												Trichlorofluoromethane	0.8
MW-8	Apr/May 2008	MW-8	0.5 U	0.5 U	0.5 U	0.5 U	0.5 U	0.5 U	0.5 U	0.5 U	30.0	Toluene	0.5 J
MW-8	Jul/Aug 2008	MW-8	0.5 U	0.5 U	0.5 U	0.5 U	0.5 U	0.5 U	0.5 U	0.5 U	108.0	Toluene	1.1
												Trichlorofluoromethane	1.1 J
MW-8	Oct/Nov 2008	MW-8	0.5 U	0.5 U	0.5 U	0.5 U	0.5 U	0.5 U	0.5 U	1.1	257.0	Bromodichloromethane	1.3
												Bromoform	0.9
												Dibromochloromethane	1.3
												Toluene	2.5
												Trichlorofluoromethane	1.0
MW-8	Jan/Feb 2009	MW-8	0.5 U	0.5 U	0.5 U	0.5 U	0.5 U	0.5 U	0.5 U	0.5 U	171.0	Toluene	1.4
												Trichlorofluoromethane	1.5
MW-8	Apr/May 2009	MW-8	0.5 U	0.5 U	0.5 U	0.5 U	0.5 U	0.5 U	0.5 U	0.5 U	45.4	Trichlorofluoromethane	0.6
MW-8	Jul/Aug 2009	MW-8	0.5 U	0.5 U	0.5 U	0.5 U	0.5 U	0.5 U	0.5 U	0.6	186.0	Bromodichloromethane	0.6
												Dibromochloromethane	0.6
												Trichlorofluoromethane	1.3
MW-9	Aug/Sep 1996	MW-9	0.5 U	0.5 U	0.5 U	0.5 U	0.5 U	0.5 U	0.5 U	0.5 U	NA		
MW-9	Oct/Nov 1996	MW-9	0.5 U	0.5 U	0.5 U	0.5 U	0.5 U	0.5 U	0.5 U	0.5 U	NA		
MW-9	Feb/Mar 1997	MW-9	0.5 U	0.5 U	0.5 U	0.5 U	0.5 U	0.5 U	0.5 U	0.5 U	NA		
MW-9	June/July 1997	MW-9	0.5 U	0.5 U	0.5 U	0.5 U	0.5 U	0.5 U	0.5 U	0.5 U	4.0 U		
MW-9	Sep/Oct 1997	MW-9	0.5 U	0.5 U	0.5 U	0.5 U	0.5 U	0.5 U	0.5 U	0.5 U	4.0 U		
MW-9	Jan/Feb 1998	MW-9	0.5 U	0.5 U	0.5 U	0.5 U	0.5 U	0.5 U	0.5 U	0.5 U	4.0 U		
MW-9	Apr/May 1998	MW-9	0.5 U	0.5 U	0.5 U	0.5 U	0.5 U	0.5 U	0.5 U	0.5 U	4.0 U		
MW-9	Jul/Aug 1998	MW-9	0.5 U	0.5 U	0.5 U	0.5 U	0.5 U	0.5 U	0.5 U	0.5 U	4.0 U		
MW-9	Oct/Nov 1998	MW-9	0.5 U	0.5 U	0.5 U	0.5 U	0.5 U	0.5 U	0.5 U	0.5 U	4.0 U		
MW-9	Feb/Mar 1999	MW-9	0.5 U	0.5 U	0.5 U	0.5 U	0.5 U	0.5 U	0.5 U	0.5 U	4.0 U		
MW-9	May/Jun 1999	MW-9	0.5 U	0.5 U	0.5 U	0.5 U	0.5 U	0.5 U	0.5 U	0.5 U	4.0 U		
MW-9	Nov/Dec 1999	MW-9	0.5 U	0.5 U	0.5 U	0.5 U	0.5 U	0.5 U	0.5 U	0.5 U	4.0 U		
MW-9	Jul/Aug 2000	MW-9	0.5 U	0.5 U	0.5 U	0.5 U	0.5 U	0.5 U	0.5 U	0.5 U	4.0 U	1,2-Dichloroethane-d4	115.0
												Toluene-d8	95.0
MW-9	Jan/Feb 2001	MW-9	0.5 U	0.5 U	0.5 U	0.5 U	0.5 U	0.5 U	0.5 U	0.5 U	4.0 U		
MW-9	Jan/Feb 2002	MW-9	0.5 U	0.5 U	0.5 U	0.5 U	0.5 U	0.5 U	0.5 U	0.5 U	4.0 U	Methylene chloride	0.5 J
MW-9	Apr/May 2003	MW-9	0.5 U	0.5 U	0.5 U	0.5 U	0.5 U	0.5 U	0.5 U	0.5 U	4.0 U	4-Methyl-2-pentanone	5.0 J
MW-9	Oct/Nov 2003	MW-9	0.5 U	0.5 U	0.5 U	0.5 U	0.5 U	0.5 U	0.5 U	0.5 U	3.0 J		
MW-9	Apr/May 2004	MW-9	0.5 U	0.5 U	0.5 U	0.5 U	0.5 U	0.5 U	0.5 U	0.5 U	4.0 U		
MW-9	Oct/Nov 2004	MW-9	0.5 U	0.5 U	0.5 U	0.5 U	0.5 U	0.5 U	0.5 U	0.5 U	4.0 U		
MW-9	Apr/May 2005	MW-9	0.5 U	0.5 U	0.5 U	0.5 U	0.5 U	0.5 U	0.5 U	0.5 U	4.0 U		
MW-9	Apr/May 2005	DUPE-3-2Q05	0.5 U	0.5 U	0.5 U	0.5 U	0.5 U	0.5 U	0.5 U	0.5 U	4.0 U		
MW-9	Oct/Nov 2005	MW-9	0.5 U	0.5 U	0.5 U	0.5 U	0.5 U	0.5 U	0.5 U	0.5 U	4.0 U		
MW-9	May/Jun 2006	MW-9	0.5 U	0.5 U	0.5 U	0.5 U	0.5 U	0.5 U	0.5 U	0.5 U	2.0 U		
MW-9	Oct/Dec 2006	MW-9	0.5 U	0.5 U	0.5 U	0.5 U	0.5 U	0.5 U	0.5 U	0.5 U	4.0 U		
MW-9	Oct/Dec 2006	DUPE-7-4Q06	0.5 U	0.5 U	0.5 U	0.5 U	0.5 U	0.5 U	0.5 U	0.5 U	4.0 U		
MW-9	Jun/Jul 2007	MW-9	0.5 U	0.5 U	0.5 U	0.5 U	0.5 U	0.5 U	0.5 U	0.5 U	2.0 U		
MW-9	Oct/Dec 2007	MW-9	0.5 U	0.5 U	0.5 U	0.5 U	0.5 U	0.5 U	0.5 U	0.5 U	2.0 U		

Sample Location	Sampling Event	Sample Number	Carbon tetrachloride	TCE	PCE	1,1-DCA	1,2-DCA	1,1-DCE	Freon 113	Chloroform	Perchlorate	Other Volatile Organic Compounds and 1,4-Dioxane, NDMA, NDPA, 1,2,3-TCP	
MW-9	Apr/May 2008	MW-9	0.5 U	0.5 U	0.5 U	0.5 U	0.5 U	0.5 U	0.5 U	0.5 U	2.0 U		
MW-9	Oct/Nov 2008	MW-9	0.5 U	0.5 U	0.5 U	0.5 U	0.5 U	0.5 U	0.5 U	0.5 U	1.0 U		
MW-9	Apr/May 2009	MW-9	0.5 U	0.5 U	0.5 U	0.5 U	0.5 U	0.5 U	0.5 U	0.5 U	1.0 U		
MW-10	Aug/Sep 1996	MW-10	0.7	18.0	0.5	0.5 U	0.5 U	0.5 U	1.2	1.4	NA		
MW-10	Oct/Nov 1996	MW-10	0.6 U	6.6	1.0	1.9	0.5 U	0.5 U	0.8	1.1	NA		
MW-10	Feb/Mar 1997	MW-10	0.5 U	5.2	0.5 U	0.5 U	0.5 U	0.5 U	0.5 U	0.6	NA		
MW-10	June/July 1997	MW-10	0.5 U	2.3	0.5 U	0.5 U	0.5 U	0.5 U	0.5 U	0.5 U	11.0		
MW-10	Sep/Oct 1997	MW-10	0.5 U	4.3	1.3	1.2	0.5 U	0.5 U	0.5 U	1.0	16.0		
MW-10	Jan/Feb 1998	MW-10	0.5 U	0.9	2.1	1.4	0.5 U	0.5 U	0.5 U	1.2	5.1		
MW-10	Apr/May 1998	MW-10	0.5 U	0.5 U	0.5 U	0.5 U	0.5 U	0.5 U	0.5 U	0.5 U	4.0 U		
MW-10	Jul/Aug 1998	MW-10	0.5 U	0.5 U	0.5 U	0.5 U	0.5 U	0.5 U	0.5 U	0.5 U	4.0 U	Methylene chloride	7.8
MW-10	Oct/Nov 1998	MW-10	0.5 U	0.5 U	0.5 U	0.5 U	0.5 U	0.5 U	0.5 U	0.5 U	4.0 U	Methylene chloride	8.2
MW-10	Feb/Mar 1999	MW-10	0.5 U	5.6	0.5 U	0.5 U	0.5 U	0.5 U	0.5 U	0.9	39.0		
MW-10	May/Jun 1999	MW-10	0.5 U	1.1	0.5 U	0.5 U	0.5 U	0.5 U	0.5 U	0.5 U	10.0		
MW-10	Aug 1999	MW-10	0.5 U	2.2	0.5 U	0.5 U	0.5 U	0.5 U	0.5 U	0.5 U	16.0		
MW-10	Nov/Dec 1999	MW-10	0.5 U	3.7	1.1	0.6	0.5 U	0.5 U	0.5 U	0.9	21.0		
MW-10	Mar/Apr 2000	MW-10	0.5 U	2.0	2.1	1.0	0.5 U	0.5 U	0.5 U	0.9	9.0		
MW-10	Jul/Aug 2000	MW-10	33.0	8.2	1.1	0.5 U	0.7	1.3	0.5	16.0	1500.0	1,2-Dichloroethane-d4	100.0
												1,2-Dichloroethane-d4	107.0
												1,2-Dichloroethane-d4	113.0
												Toluene-d8	98.0
MW-10	Sep/Oct 2000	MW-10	53.0	8.0	2.2	0.5 U	0.6	3.5	0.7	20.0	1400.0	1,2-Dichloroethane-d4	97.0
												Toluene-d8	100.0
MW-10	Sep/Oct 2000	DUP	0.6	20.0	1.0	0.6	0.5 U	0.5 U	0.5 U	1.7	32.0	1,2-Dichloroethane-d4	104.0
												Toluene-d8	97.0
MW-10	Jan/Feb 2001	MW-10	0.5 U	0.6	1.6	0.9	0.5 U	0.5 U	0.5 U	1.0	5.0	Methylene chloride	0.3 J
MW-10	Apr 2001	MW-10	0.6	20.2	NA U	0.4 J	NA U	NA U	NA U	1.9	39.0		
MW-10	Jul 2001	MW-10	0.4 J	11.9	0.4 J	NA U	NA U	NA U	NA U	0.8	24.0		
MW-10	Jul 2001	DUP	0.4 J	12.6	0.4 J	NA U	NA U	NA U	NA U	0.9	30.0		
MW-10	Oct 2001	MW-10	0.5 U	5.8	0.5	0.5 U	0.5 U	0.5 U	0.5 U	0.6	13.0		
MW-10	Oct 2001	DUP	0.5 U	5.7	0.5	0.5 J	0.5 U	0.5 U	0.5 U	0.7	12.8		
MW-10	Jan/Feb 2002	MW-10	0.5 U	3.0	2.9	0.9	0.5 U	0.5 U	0.5 U	1.1	4.0 U		
MW-10	Apr/May 2002	MW-10	0.5 U	3.6	1.7	0.6	0.5 U	0.5 U	0.5 U	0.7	4.0 U		
MW-10	Jul 2002	MW-10	NA U	8.4	1.2	0.9	NA U	NA U	NA U	1.0	13.0	Methylene chloride	0.5 J
MW-10	Oct/Nov 2002	MW-10	0.5 U	4.2	1.6	0.7	0.5 U	0.5 U	0.5 U	0.8	4.0 U	Methylene chloride	1.2 B
MW-10	Jan/Feb 2003	MW-10	0.5 U	2.5	1.3	0.5 J	0.5 U	0.5 U	0.5 U	0.5	3.5 J	1,4-Dioxane	1.0
												n-Nitrosodiphenylamine (NDPHA)	0.0 J
MW-10	Apr/May 2003	MW-10	0.2 J	11.2	1.3	0.8	0.5 U	0.5 U	0.5 U	1.1	17.5	1,4-Dioxane	1.0
												4-Methyl-2-pentanone	6.0 J
MW-10	Jul/Aug 2003	MW-10	0.3 J	12.3	0.9	0.6	0.5 U	0.5 U	0.5 U	1.3	43.6 J		
MW-10	Oct/Nov 2003	MW-10	0.5 U	10.8	1.5	0.9	0.5 U	0.5 U	0.5 U	1.2	21.9 J		
MW-10	Feb 2004	MW-10	0.5 U	4.9	1.7	0.8	0.5 U	0.5 U	0.5 U	0.9	5.1		
MW-10	Apr/May 2004	MW-10	0.5 U	13.4	2.0	1.1	0.5 U	0.5 U	0.5 U	1.3	13.5		
MW-10	Jul/Aug 2004	MW-10	0.5 U	14.6	1.5	0.9	0.5 U	0.5 U	0.5 U	1.3	25.3		
MW-10	Jul/Aug 2004	DUPE-6-3Q04	0.5 U	16.6	1.8	1.0	0.5 U	0.5 U	0.5 U	1.4	25.5		
MW-10	Oct/Nov 2004	MW-10	0.5 U	4.8	2.2	1.0	0.5 U	0.5 U	0.5 U	1.0	4.0 U	Toluene	0.4 J
MW-10	Oct/Nov 2004	DUP-6-11/18/04	0.5 U	4.5	2.2	0.9	0.5 U	0.5 U	0.5 U	0.9	4.0 U	Toluene	0.4 J
MW-10	Jan/Feb 2005	MW-10	1.3	17.5	1.5	0.8	0.5 U	0.5 U	0.5 U	1.4	71.6	Methylene chloride	0.7

Sample Location	Sampling Event	Sample Number	Carbon tetrachloride	TCE	PCE	1,1-DCA	1,2-DCA	1,1-DCE	Freon 113	Chloroform	Perchlorate	Other Volatile Organic Compounds and 1,4-Dioxane, NDMA, NDPA, 1,2,3-TCP	
MW-10	Apr/May 2005	MW-10	0.5 U	5.5	0.4 J	0.5 U	0.5 U	0.5 U	0.5 U	1.1	91.8	Bromodichloromethane	0.4 J
MW-10	Apr/May 2005	DUPE-9-2Q05	0.5 U	5.8	0.4 J	0.5 U	0.5 U	0.5 U	0.5 U	1.1	91.1	Bromodichloromethane	0.5 J
MW-10	Jul/Sep 2005	MW-10	0.5	4.9	0.5 U	0.5 U	0.5 U	0.5 U	0.5 U	1.2	108.0		
MW-10	Jul/Sep 2005	DUPE-7-3Q05	0.5 U	5.1	0.5 U	0.5 U	0.5 U	0.5 U	0.5 U	1.1	110.0		
MW-10	Oct/Nov 2005	MW-10	0.7	22.9	1.3	0.3 J	0.5 U	0.5 U	0.5 U	2.6	57.0		
MW-10	Mar/Apr 2006	MW-10	0.5 J	21.0	1.6	0.6	0.5 U	0.5 U	0.5 U	2.1	22.0	Toluene	0.3 J
MW-10	May/Jun 2006	MW-10	0.8	30.0	1.6	0.3 J	0.5 U	0.5 U	0.5 U	2.8	32.0	Toluene	0.9
MW-10	Aug/Sep 2006	MW-10	0.7	38.0	1.5	0.5	0.5 U	0.5 U	0.3 J	2.8	26.0		
MW-10	Oct/Dec 2006	MW-10	0.5 U	7.6	1.4	0.8	0.5 U	0.5 U	0.5 U	0.9	4.0 U		
MW-10	Oct/Dec 2006	DUPE-8-4Q06	0.5 U	7.7	1.4	0.7	0.5 U	0.5 U	0.5 U	0.9	5.6		
MW-10	Mar/Apr 2007	MW-10	0.5 U	3.1	1.2	0.7	0.5 U	0.5 U	0.5 U	0.6	4.0 U	Toluene	0.8
MW-10	Jun/Jul 2007	MW-10	0.5 U	4.5	1.2	0.7	0.5 U	0.5 U	0.5 U	0.7	4.0 U	Toluene	0.4 J
MW-10	Aug/Sep 2007	MW-10	0.5 U	3.7	1.0	0.5 U	0.5 U	0.5 U	0.5 U	0.7	4.0 U	Toluene	0.4 J
MW-10	Oct/Dec 2007	MW-10	0.5 U	4.8	1.3	0.7	0.5 U	0.5 U	0.5 U	0.8	6.6 J	Toluene	0.8
MW-10	Oct/Dec 2007	DUPE-7-4Q07	0.5 U	4.6	1.3	0.6	0.5 U	0.5 U	0.5 U	0.8	4.0 J	Toluene	0.9
MW-10	Jan/Feb 2008	MW-10	0.5 U	2.5	1.1	0.6	0.5 U	0.5 U	0.5 U	0.7	3.6	Toluene	2.2
MW-10	Apr/May 2008	MW-10	0.5 U	4.6	1.0	0.5 J	0.5 U	0.5 U	0.5 U	0.8	6.1	Toluene	0.5 J
MW-10	Jul/Aug 2008	MW-10	0.5 U	3.6	0.8	0.5 U	0.5 U	0.5 U	0.5 U	0.7	4.6	Toluene	1.3
MW-10	Oct/Nov 2008	MW-10	0.5 U	2.6	1.2	0.5 U	0.5 U	0.5 U	0.5 U	0.5	2.8	Toluene	1.2
MW-10	Jan/Feb 2009	MW-10	0.5 U	3.2	1.1	0.5 U	0.5 U	0.5 U	0.5 U	0.6	2.5		
MW-10	Jan/Feb 2009	DUPE-07-1Q09	0.5 U	3.1	1.2	0.5 U	0.5 U	0.5 U	0.5 U	0.6	2.4		
MW-10	Apr/May 2009	MW-10	0.5 U	1.9	1.2	0.5	0.5 U	0.5 U	0.5 U	0.7	2.7		
MW-10	Jul/Aug 2009	MW-10	0.5 U	2.3	0.9	0.5 U	0.5 U	0.5 U	0.5 U	0.5	2.7		
MW-11 Screen 1	Aug/Sep 1996	MW-11-1	0.5 U	0.5 U	0.5 U	0.5 U	0.5 U	0.5 U	0.5 U	0.5 U	NA		
MW-11 Screen 1	Oct/Nov 1996	MW-11-1	0.5 U	0.5 U	0.5 U	0.5 U	0.5 U	0.5 U	0.5 U	0.5 U	NA	Methyl-tert-butyl ether (MTBE)	7.1
MW-11 Screen 1	Feb/Mar 1997	MW-11-1	0.5 U	0.5 U	0.5 U	0.5 U	0.5 U	0.5 U	0.5 U	0.5 U	NA		
MW-11 Screen 1	June/July 1997	MW-11-1	1.4	0.5 U	0.5 U	0.5 U	0.5 U	0.5 U	0.5 U	0.5 U	4.0 U		
MW-11 Screen 1	Sep/Oct 1997	MW-11-1	0.5 U	0.5 U	0.5 U	0.5 U	0.5 U	0.5 U	0.5 U	0.5 U	4.0 U		
MW-11 Screen 1	Jan/Feb 1998	MW-11-1	0.5 U	0.5 U	0.5 U	0.5 U	0.5 U	0.5 U	0.5 U	0.5 U	4.0 U		
MW-11 Screen 1	Apr/May 1998	MW-11-1	0.5 U	0.5 U	0.5 U	0.5 U	0.5 U	0.5 U	0.5 U	0.5 U	4.0 U		
MW-11 Screen 1	Jul/Aug 1998	MW-11-1	1.5	0.5 U	0.5 U	0.5 U	0.5 U	0.5 U	0.5 U	0.5 U	4.0 U		
MW-11 Screen 1	Oct/Nov 1998	MW-11-1	1.4	0.5 U	0.5 U	0.5 U	0.5 U	0.5 U	0.5 U	0.5 U	4.0 U		
MW-11 Screen 1	Feb/Mar 1999	MW-11-1	0.5 U	0.5 U	0.5 U	0.5 U	0.5 U	0.5 U	0.9 B	0.5 U	4.0 U		
MW-11 Screen 1	May/Jun 1999	MW-11-1	0.5 U	0.5 U	0.5 U	0.5 U	0.5 U	0.5 U	0.5 U	0.5 U	4.0 U		
MW-11 Screen 1	Aug 1999	MW-11-1	0.5 U	0.5 U	0.5 U	0.5 U	0.5 U	0.5 U	0.5 U	0.5 U	4.0 U		
MW-11 Screen 1	Nov/Dec 1999	MW-11-1	0.5 U	0.5 U	0.5 U	0.5 U	0.5 U	0.5 U	0.5 U	0.5 U	4.0 U		
MW-11 Screen 1	Mar/Apr 2000	MW-11-1	0.5 U	0.5 U	0.5 U	0.5 U	0.5 U	0.5 U	0.5 U	0.5 U	4.0 U		
MW-11 Screen 1	Jul/Aug 2000	MW-11-1	0.5 U	0.5 U	0.5 U	0.5 U	0.5 U	0.5 U	0.5 U	0.5 U	4.0 U		
MW-11 Screen 1	Sep/Oct 2000	MW-11-1	0.5 U	0.5 U	0.5 U	0.5 U	0.5 U	0.5 U	0.5 U	0.5 U	4.0 U	1,2-Dichloroethane-d4 Toluene-d8	104.0 99.0
MW-11 Screen 1	Jan/Feb 2001	MW-11-1	0.5 U	0.5 U	0.5 U	0.5 U	0.5 U	0.5 U	0.5 U	0.4 J	4.0 U		
MW-11 Screen 1	Jul 2001	MW-11-1	NA U	1.2	NA U	NA U	NA U	NA U	NA U	NA U	NA U		
MW-11 Screen 1	Oct 2001	MW-11-1	0.5 U	0.5 U	0.5 U	0.5 U	0.5 U	0.5 U	0.5 U	0.5 U	4.0 U		
MW-11 Screen 1	Jan/Feb 2002	MW-11-1	0.5 U	0.4 J	0.5 U	0.5 U	0.5 U	0.5 U	0.5 U	0.5 U	4.0 U		
MW-11 Screen 1	Apr/May 2002	MW-11-1	0.5 U	0.5 U	0.5 U	0.5 U	0.5 U	0.5 U	0.5 U	0.5 U	4.0 U	Methylene chloride	0.3 J
MW-11 Screen 1	Jul 2002	MW-11-1	NA U	NA U	NA U	NA U	NA U	NA U	NA U	0.7	NA U		
MW-11 Screen 1	Oct/Nov 2002	MW-11-1	0.5 U	0.5 U	0.5 U	0.5 U	0.5 U	0.5 U	0.5 U	0.5 U	4.0 U		
MW-11 Screen 1	Jan/Feb 2003	MW-11-1	0.5 U	0.5 U	0.5 U	0.5 U	0.5 U	0.5 U	0.5 U	0.5 U	2.4 J		
MW-11 Screen 1	Apr/May 2003	MW-11-1	0.5 U	0.5 U	0.5 U	0.5 U	0.5 U	0.5 U	0.5 U	0.5 U	4.0 U	4-Methyl-2-pentanone	6.0 J
MW-11 Screen 1	Jul/Aug 2003	MW-11-1	0.5 U	0.5 U	0.5 U	0.5 U	0.5 U	0.5 U	0.5 U	0.5 U	4.0 U		
MW-11 Screen 1	Oct/Nov 2003	MW-11-1	0.5 U	0.5 U	0.5 U	0.5 U	0.5 U	0.5 U	0.5 U	0.5 U	4.0 U		
MW-11 Screen 1	Feb 2004	MW-11-1	0.5 U	0.5 U	0.5 U	0.5 U	0.5 U	0.5 U	0.5 U	0.5 U	4.0 UJ		

Sample Location	Sampling Event	Sample Number	Carbon tetrachloride	TCE	PCE	1,1-DCA	1,2-DCA	1,1-DCE	Freon 113	Chloroform	Perchlorate	Other Volatile Organic Compounds and 1,4-Dioxane, NDMA, NDPA, 1,2,3-TCP	
MW-11 Screen 1	Apr/May 2004	MW-11-1	0.5 U	0.5 U	0.5 U	0.5 U	0.5 U	0.5 U	0.5 U	0.5 U	4.0 U		
MW-11 Screen 1	Jul/Aug 2004	MW-11-1	0.5 U	0.5 U	0.5 U	0.5 U	0.5 U	0.5 U	0.5 U	0.5 U	4.0 U		
MW-11 Screen 1	Oct/Nov 2004	MW-11-1	0.5 U	0.5 U	0.5 U	0.5 U	0.5 U	0.5 U	0.5 U	0.5 U	4.0 U		
MW-11 Screen 1	Jan/Feb 2005	MW-11-1	0.5 U	0.5 U	0.5 U	0.5 U	0.5 U	0.5 U	0.5 U	0.5 U	4.0 U		
MW-11 Screen 1	Apr/May 2005	MW-11-1	0.5 U	0.5 U	0.5 U	0.5 U	0.5 U	0.5 U	0.5 U	0.5 U	4.0 U		
MW-11 Screen 1	Jul/Sep 2005	MW-11-1	0.5 U	0.5 U	0.5 U	0.5 U	0.5 U	0.5 U	0.5 U	0.5 U	4.0 U	m,p-Xylene	0.5
MW-11 Screen 1	Oct/Nov 2005	MW-11-1	0.5 U	0.5 U	0.5 U	0.5 U	0.5 U	0.5 U	0.5 U	0.5 U	4.0 U	Methylene chloride	1.0
MW-11 Screen 1	Mar/Apr 2006	MW-11-1	0.5 U	0.5 U	0.5 U	0.5 U	0.5 U	0.5 U	0.5 U	0.5 U	4.0 U		
MW-11 Screen 1	May/Jun 2006	MW-11-1	0.5 U	0.5 U	0.5 U	0.5 U	0.5 U	0.5 U	0.5 U	0.5 U	4.0 U		
MW-11 Screen 1	Aug/Sep 2006	MW-11-1	0.5 U	0.5 U	0.5 U	0.5 U	0.5 U	0.5 U	0.5 U	0.5 U	4.0 U		
MW-11 Screen 1	Oct/Dec 2006	MW-11-1	0.5 U	0.5 U	0.5 U	0.5 U	0.5 U	0.5 U	0.5 U	0.5 U	4.0 U		
MW-11 Screen 1	Oct/Dec 2006	DUPE-4-4Q06	0.5 U	0.5 U	0.5 U	0.5 U	0.5 U	0.5 U	0.5 U	0.5 U	4.0 U		
MW-11 Screen 1	Mar/Apr 2007	MW-11-1	0.5 U	0.5 U	0.5 U	0.5 U	0.5 U	0.5 U	0.5 U	0.5 U	2.5 U		
MW-11 Screen 1	Jun/Jul 2007	MW-11-1	0.5 U	0.5 U	0.5 U	0.5 U	0.5 U	0.5 U	0.5 U	0.5 U	4.0 U		
MW-11 Screen 1	Aug/Sep 2007	MW-11-1	0.5 U	0.5 U	0.5 U	0.5 U	0.5 U	0.5 U	0.5 U	0.5 U	2.0 U		
MW-11 Screen 1	Oct/Dec 2007	MW-11-1	0.5 U	0.5 U	0.5 U	0.5 U	0.5 U	0.5 U	0.5 U	0.5 U	4.0 U		
MW-11 Screen 1	Jan/Feb 2008	MW-11-1	0.5 U	0.5 U	0.5 U	0.5 U	0.5 U	0.5 U	0.5 U	0.5 U	2.0 U		
MW-11 Screen 1	Jan/Feb 2008	DUPE-1-1Q08	0.5 U	0.5 U	0.5 U	0.5 U	0.5 U	0.5 U	0.5 U	0.5 U	2.0 U		
MW-11 Screen 1	Apr/May 2008	MW-11-1	0.5 U	0.5 U	0.5 U	0.5 U	0.5 U	0.5 U	0.5 U	0.5 U	2.0 U		
MW-11 Screen 1	Jul/Aug 2008	MW-11-1	0.5 U	0.5 U	0.5 U	0.5 U	0.5 U	0.5 U	0.5 U	0.5 U	2.0 U		
MW-11 Screen 1	Oct/Nov 2008	MW-11-1	0.5 U	0.5 U	0.5 U	0.5 U	0.5 U	0.5 U	0.5 U	2.8	1.0 U		
MW-11 Screen 1	Jan/Feb 2009	MW-11-1	0.5 U	0.5 U	0.5 U	0.5 U	0.5 U	0.5 U	0.5 U	0.5 U	1.0 U		
MW-11 Screen 1	Apr/May 2009	MW-11-1	0.5 U	0.5 U	0.5 U	0.5 U	0.5 U	0.5 U	0.5 U	0.5 U	1.0 U		
MW-11 Screen 1	Jul/Aug 2009	MW-11-1	0.5 U	0.5 U	0.5 U	0.5 U	0.5 U	0.5 U	0.5 U	0.5 U	1.0 U		
MW-11 Screen 2	Aug/Sep 1996	MW-11-2	2.4	0.5 U	0.5 U	0.5 U	0.5 U	0.5 U	0.5 U	1.0	NA		
MW-11 Screen 2	Oct/Nov 1996	MW-11-2	1.1	0.5 U	0.5 U	0.5 U	0.5 U	0.5 U	0.5 U	1.2	NA		
MW-11 Screen 2	Feb/Mar 1997	MW-11-2	1.7	0.5 U	0.5 U	0.5 U	0.5 U	0.5 U	0.5 U	1.0	NA		
MW-11 Screen 2	June/July 1997	MW-11-2	1.2	0.5 U	0.5 U	0.5 U	0.5 U	0.5 U	0.5 U	1.0	4.0 U		
MW-11 Screen 2	Sep/Oct 1997	MW-11-2	0.6	0.5 U	0.5 U	0.5 U	0.5 U	0.5 U	0.5 U	0.6	4.0 U		
MW-11 Screen 2	Jan/Feb 1998	MW-11-2	0.7	0.5 U	0.5 U	0.5 U	0.5 U	0.5 U	0.5 U	0.7	4.0 U		
MW-11 Screen 2	Apr/May 1998	MW-11-2	1.0	0.5 U	0.5 U	0.5 U	0.5 U	0.5 U	0.5 U	0.7	4.0 U		
MW-11 Screen 2	Jul/Aug 1998	MW-11-2	0.9	0.5 U	0.5 U	0.5 U	0.5 U	0.5 U	0.5 U	0.6	4.0 U		
MW-11 Screen 2	Oct/Nov 1998	MW-11-2	0.6	0.5 U	0.5 U	0.5 U	0.5 U	0.5 U	0.5 U	0.7	4.0 U		
MW-11 Screen 2	Feb/Mar 1999	MW-11-2	0.5 U	0.5 U	0.5 U	0.5 U	0.5 U	0.5 U	0.7 B	1.1	4.0 U		
MW-11 Screen 2	May/Jun 1999	MW-11-2	0.5	0.5 U	0.5 U	0.5 U	0.5 U	0.5 U	0.5 U	0.7	4.0 U		
MW-11 Screen 2	Aug 1999	MW-11-2	0.5	0.5 U	0.5 U	0.5 U	0.5 U	0.5 U	0.5 U	0.6	4.0 U		
MW-11 Screen 2	Nov/Dec 1999	MW-11-2	0.5 U	0.5 U	0.5 U	0.5 U	0.5 U	0.5 U	0.5 U	0.5	4.0 U		
MW-11 Screen 2	Mar/Apr 2000	MW-11-2	0.8	0.5 U	0.5 U	0.5 U	0.5 U	0.5 U	0.5 U	0.7	4.0 U		
MW-11 Screen 2	Jul/Aug 2000	MW-11-2	0.7	0.5 U	0.5 U	0.5 U	0.5 U	0.5 U	0.5 U	0.5	4.0 U		
MW-11 Screen 2	Sep/Oct 2000	MW-11-2	1.0	0.5 U	0.5 U	0.5 U	0.5 U	0.5 U	0.5 U	0.8	4.0 U	1,2-Dichloroethane-d4 Toluene-d8	109.0 100.0
MW-11 Screen 2	Jan/Feb 2001	MW-11-2	0.5 U	0.5 U	0.5 U	0.5 U	0.5 U	0.5 U	0.5 U	0.7	4.0 U		
MW-11 Screen 2	Jul 2001	MW-11-2	0.7	0.4 J	NA U	NA U	NA U	NA U	NA U	0.5	NA U		
MW-11 Screen 2	Oct 2001	MW-11-2	0.5 U	0.5 U	0.5 U	0.5 U	0.5 U	0.5 U	0.5 U	0.5 J	4.0 U		
MW-11 Screen 2	Jan/Feb 2002	MW-11-2	0.5 U	0.5	0.5 U	0.5 U	0.5 U	0.5 U	0.5 U	0.9	4.0 U		
MW-11 Screen 2	Apr/May 2002	MW-11-2	0.5 U	0.5 U	0.5 U	0.5 U	0.5 U	0.5 U	0.5 U	1.0	4.0 U	Methylene chloride	0.4 J
MW-11 Screen 2	Jul 2002	MW-11-2	NA U	NA U	NA U	NA U	NA U	NA U	NA U	NA U	NA U		
MW-11 Screen 2	Oct/Nov 2002	MW-11-2	0.5 U	0.5 U	0.5 U	0.5 U	0.5 U	0.5 U	0.5 U	0.5	4.0 U		
MW-11 Screen 2	Jan/Feb 2003	MW-11-2	0.5 U	0.5 U	0.5 U	0.5 U	0.5 U	0.5 U	0.5 U	0.5 J	3.6 J		
MW-11 Screen 2	Apr/May 2003	MW-11-2	0.5 U	0.5 U	0.5 U	0.5 U	0.5 U	0.5 U	0.5 U	0.5 U	4.0 U	4-Methyl-2-pentanone	6.0 J

Sample Location	Sampling Event	Sample Number	Carbon tetrachloride	TCE	PCE	1,1-DCA	1,2-DCA	1,1-DCE	Freon 113	Chloroform	Perchlorate	Other Volatile Organic Compounds and 1,4-Dioxane, NDMA, NDPA, 1,2,3-TCP
MW-11 Screen 2	Jul/Aug 2003	MW-11-2	0.5 U	0.5 U	0.5 U	0.5 U	0.5 U	0.5 U	0.5 U	0.5 U	4.0 U	
MW-11 Screen 2	Oct/Nov 2003	MW-11-2	0.5 U	0.5 U	0.5 U	0.5 U	0.5 U	0.5 U	0.5 U	0.5 U	4.0 U	
MW-11 Screen 2	Feb 2004	MW-11-2	0.5 U	0.5 U	0.5 U	0.5 U	0.5 U	0.5 U	0.5 U	0.5 U	4.0 UJ	
MW-11 Screen 2	Apr/May 2004	MW-11-2	0.5 U	0.5 U	0.5 U	0.5 U	0.5 U	0.5 U	0.5 U	0.5 U	4.0 U	
MW-11 Screen 2	Jul/Aug 2004	MW-11-2	0.5 U	0.5 U	0.5 U	0.5 U	0.5 U	0.5 U	0.5 U	0.5 U	4.0 U	
MW-11 Screen 2	Oct/Nov 2004	MW-11-2	0.5 U	0.5 U	0.5 U	0.5 U	0.5 U	0.5 U	0.5 U	0.5 U	4.0 U	
MW-11 Screen 2	Jan/Feb 2005	MW-11-2	1.0	0.5 U	0.5 U	0.5 U	0.5 U	0.5 U	0.5 U	0.5 U	4.0 U	m,p-Xylene 0.4 J
MW-11 Screen 2	Apr/May 2005	MW-11-2	0.5 U	0.5 U	0.5 U	0.5 U	0.5 U	0.5 U	0.5 U	0.5 U	4.0 U	m,p-Xylene 0.4 J
MW-11 Screen 2	Jul/Sep 2005	MW-11-2	0.5 U	0.5 U	0.5 U	0.5 U	0.5 U	0.5 U	0.5 U	0.5 U	4.0 U	
MW-11 Screen 2	Jul/Sep 2005	DUPE-4-3Q05	0.5 U	0.5 U	0.5 U	0.5 U	0.5 U	0.5 U	0.5 U	0.5 U	4.0 U	
MW-11 Screen 2	Oct/Nov 2005	MW-11-2	0.5 U	0.5 U	0.5 U	0.5 U	0.5 U	0.5 U	0.5 U	0.5 U	4.0 U	
MW-11 Screen 2	Mar/Apr 2006	MW-11-2	0.5 U	0.5 U	0.5 U	0.5 U	0.5 U	0.5 U	0.5 U	0.5 U	2.0 U	
MW-11 Screen 2	Mar/Apr 2006	DUPE-7-1Q06	0.5 U	0.5 U	0.5 U	0.5 U	0.5 U	0.5 U	0.5 U	0.5 U	2.0 U	
MW-11 Screen 2	May/Jun 2006	MW-11-2	0.5 U	0.5 U	0.5 U	0.5 U	0.5 U	0.5 U	0.5 U	0.5 U	2.0 U	
MW-11 Screen 2	Aug/Sep 2006	MW-11-2	0.5 U	0.5 U	0.5 U	0.5 U	0.5 U	0.5 U	0.5 U	0.5 U	2.0 U	
MW-11 Screen 2	Oct/Dec 2006	MW-11-2	0.5 U	0.5 U	0.5 U	0.5 U	0.5 U	0.5 U	0.5 U	0.5 U	2.0 U	
MW-11 Screen 2	Mar/Apr 2007	MW-11-2	0.5 U	0.5 U	0.5 U	0.5 U	0.5 U	0.5 U	0.5 U	0.5 U	2.0 U	
MW-11 Screen 2	Jun/Jul 2007	MW-11-2	0.5 U	0.5 U	0.5 U	0.5 U	0.5 U	0.5 U	0.5 U	0.5 U	2.0 U	
MW-11 Screen 2	Aug/Sep 2007	MW-11-2	0.5 U	0.5 U	0.5 U	0.5 U	0.5 U	0.5 U	0.5 U	0.5 U	2.0 U	
MW-11 Screen 2	Oct/Dec 2007	MW-11-2	0.5 U	0.5 U	0.5 U	0.5 U	0.5 U	0.5 U	0.5 U	0.5 U	2.0	
MW-11 Screen 2	Oct/Dec 2007	DUPE-2-4Q07	0.5 U	0.5 U	0.5 U	0.5 U	0.5 U	0.5 U	0.5 U	0.5 U	4.0 U	
MW-11 Screen 2	Jan/Feb 2008	MW-11-2	0.5 U	0.5 U	0.5 U	0.5 U	0.5 U	0.5 U	0.5 U	0.5 U	2.0 U	
MW-11 Screen 2	Apr/May 2008	MW-11-2	0.5 U	0.5 U	0.5 U	0.5 U	0.5 U	0.5 U	0.5 U	0.5 U	2.0 U	
MW-11 Screen 2	Jul/Aug 2008	MW-11-2	0.5 U	0.5 U	0.5 U	0.5 U	0.5 U	0.5 U	0.5 U	0.5 U	2.0 U	
MW-11 Screen 2	Oct/Nov 2008	MW-11-2	0.5 U	0.5 U	0.5 U	0.5 U	0.5 U	0.5 U	0.5 U	0.5 U	1.0 U	
MW-11 Screen 2	Jan/Feb 2009	MW-11-2	0.5 U	0.5 U	0.5 U	0.5 U	0.5 U	0.5 U	0.5 U	0.5 U	1.0 U	
MW-11 Screen 2	Apr/May 2009	MW-11-2	0.5 U	0.5 U	0.5 U	0.5 U	0.5 U	0.5 U	0.5 U	0.5 U	1.0 U	
MW-11 Screen 2	Jul/Aug 2009	MW-11-2	0.5 U	0.5 U	0.5 U	0.5 U	0.5 U	0.5 U	0.5 U	0.5 U	1.0 U	
MW-11 Screen 3	Aug/Sep 1996	MW-11-3	0.9	0.5 U	0.5 U	0.5 U	0.5 U	0.5 U	0.5 U	1.3	NA	
MW-11 Screen 3	Oct/Nov 1996	MW-11-3	0.5 U	0.5 U	0.5 U	0.5 U	0.5 U	0.5 U	0.5 U	1.4	NA	
MW-11 Screen 3	Feb/Mar 1997	MW-11-3	0.5 U	0.5 U	0.5 U	0.5 U	0.5 U	0.5 U	0.5 U	1.1	NA	
MW-11 Screen 3	June/July 1997	MW-11-3	0.7	0.5 U	0.5 U	0.5 U	0.5 U	0.5 U	0.5 U	1.4	4.0 U	
MW-11 Screen 3	Sep/Oct 1997	MW-11-3	0.6	0.5 U	0.5 U	0.5 U	0.5 U	0.5 U	0.5 U	1.3	4.0 U	
MW-11 Screen 3	Jan/Feb 1998	MW-11-3	0.5 U	0.5 U	0.5 U	0.5 U	0.5 U	0.5 U	0.5 U	1.4	4.0 U	
MW-11 Screen 3	Apr/May 1998	MW-11-3	1.0	0.5 U	0.5 U	0.5 U	0.5 U	0.5 U	0.5 U	1.3	4.0 U	
MW-11 Screen 3	Jul/Aug 1998	MW-11-3	1.5	0.5 U	0.5 U	0.5 U	0.5 U	0.5 U	0.5 U	1.4	4.0 U	
MW-11 Screen 3	Oct/Nov 1998	MW-11-3	1.3	0.5 U	0.5 U	0.5 U	0.5 U	0.5 U	0.5 U	1.1	4.0 U	
MW-11 Screen 3	Feb/Mar 1999	MW-11-3	0.5 U	0.5 U	0.5 U	0.5 U	0.5 U	0.5 U	0.7 B	0.5 U	4.0 U	
MW-11 Screen 3	May/Jun 1999	MW-11-3	0.5 U	0.5 U	0.5 U	0.5 U	0.5 U	0.5 U	0.5 U	0.5 U	4.0 U	
MW-11 Screen 3	Aug 1999	MW-11-3	0.7	0.5 U	0.5 U	0.5 U	0.5 U	0.5 U	0.5 U	0.7	4.0 U	
MW-11 Screen 3	Nov/Dec 1999	MW-11-3	0.9	0.5 U	0.5 U	0.5 U	0.5 U	0.5 U	0.5 U	0.7	4.0 U	
MW-11 Screen 3	Mar/Apr 2000	MW-11-3	2.4	0.5 U	0.5 U	0.5 U	0.5 U	0.5 U	0.5 U	1.0	4.0 U	
MW-11 Screen 3	Jul/Aug 2000	MW-11-3	0.9	0.5 U	0.5 U	0.5 U	0.5 U	0.5 U	0.5 U	0.6	4.0 U	
MW-11 Screen 3	Sep/Oct 2000	MW-11-3	1.0	0.5 U	0.5 U	0.5 U	0.5 U	0.5 U	0.5 U	0.6	4.0 U	1,2-Dichloroethane-d4 105.0 Toluene-d8 98.0
MW-11 Screen 3	Jan/Feb 2001	MW-11-3	0.5 U	0.5 U	0.5 U	0.5 U	0.5 U	0.5 U	0.5 U	0.5 U	4.0 U	
MW-11 Screen 3	Jul 2001	MW-11-3	0.4 J	NA U	NA U	NA U	NA U	NA U	NA U	0.5	NA U	
MW-11 Screen 3	Oct 2001	MW-11-3	0.7	0.5 U	0.5 U	0.5 U	0.5 U	0.5 U	0.5 U	0.5 J	4.0 U	
MW-11 Screen 3	Jan/Feb 2002	MW-11-3	0.5 U	0.7	0.5 U	0.5 U	0.5 U	0.5 U	0.5 U	0.5 U	4.0 U	

Sample Location	Sampling Event	Sample Number	Carbon tetrachloride	TCE	PCE	1,1-DCA	1,2-DCA	1,1-DCE	Freon 113	Chloroform	Perchlorate	Other Volatile Organic Compounds and 1,4-Dioxane, NDMA, NDPA, 1,2,3-TCP		
MW-11 Screen 3	Apr/May 2002	MW-11-3	0.5 U	0.5 U	0.5 U	0.5 U	0.5 U	0.5 U	0.5 U	0.5 U	4.0 U	Methylene chloride	0.3	J
MW-11 Screen 3	Jul 2002	MW-11-3	NA U	NA U	NA U	NA U	NA U	NA U	NA U	NA U	NA U			
MW-11 Screen 3	Oct/Nov 2002	MW-11-3	0.5 U	0.5 U	0.5 U	0.5 U	0.5 U	0.5 U	0.5 U	0.5 U	4.0 U			
MW-11 Screen 3	Oct/Nov 2002	DUP	0.5 U	0.5 U	0.5 U	0.5 U	0.5 U	0.5 U	0.5 U	0.5 U	4.0 U			
MW-11 Screen 3	Jan/Feb 2003	MW-11-3	0.5 U	0.5 U	0.5 U	0.5 U	0.5 U	0.5 U	0.5 U	0.5 U	3.1 J			
MW-11 Screen 3	Apr/May 2003	MW-11-3	0.5 U	0.5 U	0.5 U	0.5 U	0.5 U	0.5 U	0.5 U	0.5 U	4.0 U	4-Methyl-2-pentanone	6.0	J
MW-11 Screen 3	Jul/Aug 2003	MW-11-3	0.5 U	0.5 U	0.5 U	0.5 U	0.5 U	0.5 U	0.5 U	0.5 U	4.0 U			
MW-11 Screen 3	Oct/Nov 2003	MW-11-3	0.5 U	0.5 U	0.5 U	0.5 U	0.5 U	0.5 U	0.5 U	0.5 U	4.0 U	4-Methyl-2-pentanone Chloroethane Chloromethane	2.0 1.4 0.4	J J J
MW-11 Screen 3	Feb 2004	MW-11-3	0.5 U	0.5 U	0.5 U	0.5 U	0.5 U	0.5 U	0.5 U	0.5 U	4.0 UJ			
MW-11 Screen 3	Apr/May 2004	MW-11-3	0.5 U	0.5 U	0.5 U	0.5 U	0.5 U	0.5 U	0.5 U	0.5 U	4.0 U			
MW-11 Screen 3	Apr/May 2004	DUPE-5-2Q04	0.5 U	0.5 U	0.5 U	0.5 U	0.5 U	0.5 U	0.5 U	0.5 U	4.0 U			
MW-11 Screen 3	Jul/Aug 2004	MW-11-3	0.5 U	0.5 U	0.5 U	0.5 U	0.5 U	0.5 U	0.5 U	0.5 U	4.0 U	Methyl-tert-butyl ether (MTBE) Styrene	0.4 0.3	J J
MW-11 Screen 3	Oct/Nov 2004	MW-11-3	0.5 U	0.5 U	0.5 U	0.5 U	0.5 U	0.5 U	0.5 U	0.5 U	4.0 U			
MW-11 Screen 3	Oct/Nov 2004	DUPE-5-4Q04	0.5 U	0.5 U	0.5 U	0.5 U	0.5 U	0.5 U	0.5 U	0.5 U	4.0 U			
MW-11 Screen 3	Jan/Feb 2005	MW-11-3	0.5 U	0.5 U	0.5 U	0.5 U	0.5 U	0.5 U	0.5 U	0.5 U	4.0 U			
MW-11 Screen 3	Apr/May 2005	MW-11-3	0.5 U	0.5 U	0.5 U	0.5 U	0.5 U	0.5 U	0.5 U	0.5 U	4.0 U			
MW-11 Screen 3	Apr/May 2005	DUPE-7-2Q05	0.5 U	0.5 U	0.5 U	0.5 U	0.5 U	0.5 U	0.5 U	0.5 U	4.0 U			
MW-11 Screen 3	Jul/Sep 2005	MW-11-3	0.5 U	0.5 U	0.5 U	0.5 U	0.5 U	0.5 U	0.5 U	0.5 U	4.0 U	m,p-Xylene	0.6	
MW-11 Screen 3	Oct/Nov 2005	MW-11-3	0.5 U	0.5 U	0.5 U	0.5 U	0.5 U	0.5 U	0.5 U	0.5 U	4.0 U			
MW-11 Screen 3	Mar/Apr 2006	MW-11-3	0.5 U	0.5 U	0.5 U	0.5 U	0.5 U	0.5 U	0.5 U	0.5 U	2.0 U			
MW-11 Screen 3	May/Jun 2006	MW-11-3	0.5 U	0.5 U	0.5 U	0.5 U	0.5 U	0.5 U	0.5 U	0.5 U	2.0 U			
MW-11 Screen 3	May/Jun 2006	DUPE-7-2Q06	0.5 U	0.5 U	0.5 U	0.5 U	0.5 U	0.5 U	0.5 U	0.5 U	2.0 U			
MW-11 Screen 3	Aug/Sep 2006	MW-11-3	0.5 U	0.5 U	0.5 U	0.5 U	0.5 U	0.5 U	0.5 U	0.5 U	2.0 U			
MW-11 Screen 3	Oct/Dec 2006	MW-11-3	0.5 U	0.5 U	0.5 U	0.5 U	0.5 U	0.5 U	0.5 U	0.5 U	2.0 U			
MW-11 Screen 3	Mar/Apr 2007	MW-11-3	0.5 U	0.5 U	0.5 U	0.5 U	0.5 U	0.5 U	0.5 U	0.5 U	2.0 U			
MW-11 Screen 3	Jun/Jul 2007	MW-11-3	0.5 U	0.5 U	0.5 U	0.5 U	0.5 U	0.5 U	0.5 U	0.5 U	2.0 U			
MW-11 Screen 3	Aug/Sep 2007	MW-11-3	0.5 U	0.5 U	0.5 U	0.5 U	0.5 U	0.5 U	0.5 U	0.5 U	2.0 U			
MW-11 Screen 3	Oct/Dec 2007	MW-11-3	0.5 U	0.5 U	0.5 U	0.5 U	0.5 U	0.5 U	0.5 U	0.5 U	2.0 U			
MW-11 Screen 3	Jan/Feb 2008	MW-11-3	0.5 U	0.5 U	0.5 U	0.5 U	0.5 U	0.5 U	0.5 U	0.5 U	2.0 U			
MW-11 Screen 3	Apr/May 2008	MW-11-3	0.5 U	0.5 U	0.5 U	0.5 U	0.5 U	0.5 U	0.5 U	0.5 U	2.0 U			
MW-11 Screen 3	Jul/Aug 2008	MW-11-3	0.5 U	0.5 U	0.5 U	0.5 U	0.5 U	0.5 U	0.5 U	0.5 U	2.0 U			
MW-11 Screen 3	Oct/Nov 2008	MW-11-3	0.5 U	0.5 U	0.5 U	0.5 U	0.5 U	0.5 U	0.5 U	0.5 U	1.0 U			
MW-11 Screen 3	Jan/Feb 2009	MW-11-3	0.5 U	0.5 U	0.5 U	0.5 U	0.5 U	0.5 U	0.5 U	0.5 U	1.0 U			
MW-11 Screen 3	Apr/May 2009	MW-11-3	0.5 U	0.5 U	0.5 U	0.5 U	0.5 U	0.5 U	0.5 U	0.5 U	1.0 U			
MW-11 Screen 3	Jul/Aug 2009	MW-11-3	0.5 U	0.5 U	0.5 U	0.5 U	0.5 U	0.5 U	0.5 U	0.5 U	1.0 U			
MW-11 Screen 4	Aug/Sep 1996	MW-11-4	0.5 U	0.5 U	0.5 U	0.5 U	0.5 U	0.5 U	0.5 U	0.5	NA			
MW-11 Screen 4	Oct/Nov 1996	MW-11-4	0.5 U	0.5 U	0.5 U	0.5 U	0.5 U	0.5 U	0.5 U	0.5 U	NA			
MW-11 Screen 4	Feb/Mar 1997	MW-11-4	0.5 U	0.5 U	0.5 U	0.5 U	0.5 U	0.5 U	0.5 U	0.5 U	NA			
MW-11 Screen 4	June/July 1997	MW-11-4	0.5 U	0.5 U	0.5 U	0.5 U	0.5 U	0.5 U	0.5 U	0.5 U	4.0 U			
MW-11 Screen 4	Sep/Oct 1997	MW-11-4	0.5 U	0.5 U	0.5 U	0.5 U	0.5 U	0.5 U	0.5 U	0.5 U	4.0 U			
MW-11 Screen 4	Jan/Feb 1998	MW-11-4	0.5 U	0.5 U	0.5 U	0.5 U	0.5 U	0.5 U	0.5 U	0.5	4.0 U			
MW-11 Screen 4	Apr/May 1998	MW-11-4	0.5 U	0.5 U	0.5 U	0.5 U	0.5 U	0.5 U	0.5 U	0.5	4.0 U			
MW-11 Screen 4	Jul/Aug 1998	MW-11-4	0.5 U	0.5 U	0.5 U	0.5 U	0.5 U	0.5 U	0.5 U	0.5	4.0 U			
MW-11 Screen 4	Oct/Nov 1998	MW-11-4	0.5 U	0.5 U	0.5 U	0.5 U	0.5 U	0.5 U	0.5 U	0.6	4.0 U			
MW-11 Screen 4	Feb/Mar 1999	MW-11-4	0.5 U	0.5 U	0.5 U	0.5 U	0.5 U	0.5 U	0.7 B	0.5 U	4.0 U			
MW-11 Screen 4	May/Jun 1999	MW-11-4	0.5 U	0.5 U	0.5 U	0.5 U	0.5 U	0.5 U	0.5 U	0.5	4.0 U			



Sample Location	Sampling Event	Sample Number	Carbon tetrachloride	TCE	PCE	1,1-DCA	1,2-DCA	1,1-DCE	Freon 113	Chloroform	Perchlorate	Other Volatile Organic Compounds and 1,4-Dioxane, NDMA, NDPA, 1,2,3-TCP
MW-11 Screen 4	Aug 1999	MW-11-4	0.5 U	0.5 U	0.5 U	0.5 U	0.5 U	0.5 U	0.5 U	0.5	4.0 U	
MW-11 Screen 4	Nov/Dec 1999	MW-11-4	0.5 U	0.5 U	0.5 U	0.5 U	0.5 U	0.5 U	0.5 U	0.6	4.0 U	
MW-11 Screen 4	Mar/Apr 2000	MW-11-4	0.5 U	0.5 U	0.5 U	0.5 U	0.5 U	0.5 U	0.5 U	0.6	NA	
MW-11 Screen 4	Jul/Aug 2000	MW-11-4	0.5 U	0.5 U	0.5 U	0.5 U	0.5 U	0.5 U	0.5 U	0.6	4.0 U	
MW-11 Screen 4	Sep/Oct 2000	MW-11-4	0.5 U	0.5 U	0.5 U	0.5 U	0.5 U	0.5 U	0.5 U	0.7	4.0 U	1,2-Dichloroethane-d4 Toluene-d8 108.0 99.0
MW-11 Screen 4	Jan/Feb 2001	MW-11-4	0.5 U	0.5 U	0.5 U	0.5 U	0.5 U	0.5 U	0.5 U	0.3 J	4.0 U	Methylene chloride 0.6
MW-11 Screen 4	Jul 2001	MW-11-4	NA U	NA U	NA U	NA U	NA U	NA U	NA U	0.6	NA U	
MW-11 Screen 4	Oct 2001	MW-11-4	0.5 U	0.5 U	0.5 U	0.5 U	0.5 U	0.5 U	0.5 U	0.5 U	4.0 U	
MW-11 Screen 4	Jan/Feb 2002	MW-11-4	0.5 U	0.5 J	0.5 U	0.5 U	0.5 U	0.5 U	0.5 U	0.5 U	4.0 U	Methylene chloride 0.8 J
MW-11 Screen 4	Apr/May 2002	MW-11-4	0.5 U	0.5 U	0.5 U	0.5 U	0.5 U	0.5 U	0.5 U	0.5 U	4.0 U	Methylene chloride 0.3 J
MW-11 Screen 4	Jul 2002	MW-11-4	NA U	NA U	NA U	NA U	NA U	NA U	NA U	NA U	NA U	
MW-11 Screen 4	Oct/Nov 2002	MW-11-4	0.5 U	0.5 U	0.5 U	0.5 U	0.5 U	0.5 U	0.5 U	0.5 U	4.0 U	
MW-11 Screen 4	Jan/Feb 2003	MW-11-4	0.5 U	0.5 U	0.5 U	0.5 U	0.5 U	0.5 U	0.5 U	0.5 U	4.8	
MW-11 Screen 4	Apr/May 2003	MW-11-4	0.5 U	0.5 U	0.5 U	0.5 U	0.5 U	0.5 U	0.5 U	0.5 U	4.0 U	4-Methyl-2-pentanone 7.0 J
MW-11 Screen 4	Jul/Aug 2003	MW-11-4	0.5 U	0.5 U	0.5 U	0.5 U	0.5 U	0.5 U	0.5 U	0.5 U	4.0 U	4-Methyl-2-pentanone 0.3 J
MW-11 Screen 4	Oct/Nov 2003	MW-11-4	0.5 U	0.5 U	0.5 U	0.5 U	0.5 U	0.5 U	0.5 U	0.5 U	4.0 U	
MW-11 Screen 4	Feb 2004	MW-11-4	0.5 U	0.5 U	0.5 U	0.5 U	0.5 U	0.5 U	0.5 U	0.5 U	4.0 UJ	
MW-11 Screen 4	Feb 2004	DUPE-5-1Q04	0.5 U	0.5 U	0.5 U	0.5 U	0.5 U	0.5 U	0.5 U	0.5 U	4.0 UJ	
MW-11 Screen 4	Apr/May 2004	MW-11-4	0.5 U	0.5 U	0.5 U	0.5 U	0.5 U	0.5 U	0.5 U	0.5 U	4.0 U	
MW-11 Screen 4	Jul/Aug 2004	MW-11-4	0.5 U	0.5 U	0.5 U	0.5 U	0.5 U	0.5 U	0.5 U	0.5 U	4.0 U	
MW-11 Screen 4	Jul/Aug 2004	DUPE-3-3Q04	0.5 U	0.5 U	0.5 U	0.5 U	0.5 U	0.5 U	0.5 U	0.5 U	4.0 U	
MW-11 Screen 4	Oct/Nov 2004	MW-11-4	0.5 U	0.5 U	0.5 U	0.5 U	0.5 U	0.5 U	0.5 U	0.5 U	4.0 U	
MW-11 Screen 4	Jan/Feb 2005	MW-11-4	0.5 U	0.5 U	0.5 U	0.5 U	0.5 U	0.5 U	0.5 U	0.5 U	4.0 U	m,p-Xylene 0.4 J
MW-11 Screen 4	Apr/May 2005	MW-11-4	0.5 U	0.5 U	0.5 U	0.5 U	0.5 U	0.5 U	0.5 U	0.5 U	4.0 U	
MW-11 Screen 4	Jul/Sep 2005	MW-11-4	0.5 U	0.5 U	0.5 U	0.5 U	0.5 U	0.5 U	0.5 U	0.5 U	4.0 U	
MW-11 Screen 4	Oct/Nov 2005	MW-11-4	0.5 U	0.5 U	0.5 U	0.5 U	0.5 U	0.5 U	0.5 U	0.5 U	4.0 U	
MW-11 Screen 4	Mar/Apr 2006	MW-11-4	0.5 U	0.5 U	0.5 U	0.5 U	0.5 U	0.5 U	0.5 U	0.5 U	1.0 U	
MW-11 Screen 4	May/June 2006	MW-11-4	0.5 U	0.5 U	0.5 U	0.5 U	0.5 U	0.5 U	0.5 U	0.5 U	1.0 U	
MW-11 Screen 4	Aug/Sep 2006	MW-11-4	0.5 U	0.5 U	0.5 U	0.5 U	0.5 U	0.5 U	0.5 U	0.5 U	1.0 U	
MW-11 Screen 4	Oct/Dec 2006	MW-11-4	0.5 U	0.5 U	0.5 U	0.5 U	0.5 U	0.5 U	0.5 U	0.5 U	1.0 U	
MW-11 Screen 4	Mar/Apr 2007	MW-11-4	0.5 U	0.5 U	0.5 U	0.5 U	0.5 U	0.5 U	0.5 U	0.5 U	1.0 U	
MW-11 Screen 4	Jun/Jul 2007	MW-11-4	0.5 U	0.5 U	0.5 U	0.5 U	0.5 U	0.5 U	0.5 U	0.5 U	1.0 U	
MW-11 Screen 4	Aug/Sep 2007	MW-11-4	0.5 U	0.5 U	0.5 U	0.5 U	0.5 U	0.5 U	0.5 U	0.5 U	1.0 U	Styrene 0.4 J
MW-11 Screen 4	Oct/Dec 2007	MW-11-4	0.5 U	0.5 U	0.5 U	0.5 U	0.5 U	0.5 U	0.5 U	0.5 U	2.0 U	
MW-11 Screen 4	Jan/Feb 2008	MW-11-4	0.5 U	0.5 U	0.5 U	0.5 U	0.5 U	0.5 U	0.5 U	0.5 U	1.0 U	
MW-11 Screen 4	Apr/May 2008	MW-11-4	0.5 U	0.5 U	0.5 U	0.5 U	0.5 U	0.5 U	0.5 U	0.5 U	2.0 U	
MW-11 Screen 4	Jul/Aug 2008	MW-11-4	0.5 U	0.5 U	0.5 U	0.5 U	0.5 U	0.5 U	0.5 U	0.5 U	2.0 U	
MW-11 Screen 4	Jul/Aug 2008	DUPE-06-3Q08	0.5 U	0.5 U	0.5 U	0.5 U	0.5 U	0.5 U	0.5 U	0.5 U	2.0 U	
MW-11 Screen 4	Oct/Nov 2008	MW-11-4	0.5 U	0.5 U	0.5 U	0.5 U	0.5 U	0.5 U	0.5 U	0.5 U	1.0 U	
MW-11 Screen 4	Oct/Nov 2008	DUPE-07-4Q08	0.5 U	0.5 U	0.5 U	0.5 U	0.5 U	0.5 U	0.5 U	0.5 U	1.0 U	
MW-11 Screen 4	Jan/Feb 2009	MW-11-4	0.5 U	0.5 U	0.5 U	0.5 U	0.5 U	0.5 U	0.5 U	0.5 U	1.9	
MW-11 Screen 4	Apr/May 2009	MW-11-4	0.5 U	0.5 U	0.5 U	0.5 U	0.5 U	0.5 U	0.5 U	0.5 U	1.0 U	
MW-11 Screen 4	Jul/Aug 2009	MW-11-4	0.5 U	0.5 U	0.5 U	0.5 U	0.5 U	0.5 U	0.5 U	0.5 U	1.0 U	
MW-11 Screen 5	Aug/Sep 1996	MW-11-5	0.5 U	0.5 U	0.5 U	0.5 U	0.5 U	0.5 U	0.5 U	0.5 U	NA	
MW-11 Screen 5	Oct/Nov 1996	MW-11-5	0.5 U	0.5 U	0.5 U	0.5 U	0.5 U	0.5 U	0.5 U	0.5 U	NA	
MW-11 Screen 5	Feb/Mar 1997	MW-11-5	0.5 U	0.5 U	0.5 U	0.5 U	0.5 U	0.5 U	0.5 U	0.5 U	NA	
MW-11 Screen 5	June/July 1997	MW-11-5	0.5 U	0.5 U	0.5 U	0.5 U	0.5 U	0.5 U	0.5 U	0.5 U	4.0 U	
MW-11 Screen 5	Sep/Oct 1997	MW-11-5	0.5 U	0.5 U	0.5 U	0.5 U	0.5 U	0.5 U	0.5 U	0.5 U	4.0 U	
MW-11 Screen 5	Jan/Feb 1998	MW-11-5	0.5 U	0.5 U	0.5 U	0.5 U	0.5 U	0.5 U	0.5 U	0.5 U	4.0 U	

Sample Location	Sampling Event	Sample Number	Carbon tetrachloride	TCE	PCE	1,1-DCA	1,2-DCA	1,1-DCE	Freon 113	Chloroform	Perchlorate	Other Volatile Organic Compounds and 1,4-Dioxane, NDMA, NDPA, 1,2,3-TCP	
MW-11 Screen 5	Apr/May 1998	MW-11-5	0.5 U	0.5 U	0.5 U	0.5 U	0.5 U	0.5 U	0.5 U	0.5 U	4.0 U		
MW-11 Screen 5	Jul/Aug 1998	MW-11-5	0.5 U	0.5 U	0.5 U	0.5 U	0.5 U	0.5 U	0.5 U	0.5 U	4.0 U		
MW-11 Screen 5	Oct/Nov 1998	MW-11-5	0.5 U	0.5 U	0.5 U	0.5 U	0.5 U	0.5 U	0.5 U	0.5 U	4.0 U		
MW-11 Screen 5	Feb/Mar 1999	MW-11-5	0.5 U	0.5 U	0.5 U	0.5 U	0.5 U	0.5 U	<b>0.7 B</b>	0.5 U	4.0 U		
MW-11 Screen 5	May/Jun 1999	MW-11-5	0.5 U	0.5 U	0.5 U	0.5 U	0.5 U	0.5 U	0.5 U	0.5 U	4.0 U		
MW-11 Screen 5	Nov/Dec 1999	MW-11-5	0.5 U	0.5 U	0.5 U	0.5 U	0.5 U	0.5 U	0.5 U	0.5 U	4.0 U		
MW-11 Screen 5	Jul/Aug 2000	MW-11-5	0.5 U	0.5 U	0.5 U	0.5 U	0.5 U	0.5 U	0.5 U	0.5 U	4.0 U		
MW-11 Screen 5	Jan/Feb 2001	MW-11-5	0.5 U	0.5 U	0.5 U	0.5 U	0.5 U	0.5 U	0.5 U	0.5 U	4.0 U		
MW-11 Screen 5	Jan/Feb 2001	DUP	0.5 U	0.5 U	0.5 U	0.5 U	0.5 U	0.5 U	0.5 U	0.5 U	4.0 U	<b>2-Butanone</b>	<b>1.0 J</b>
MW-11 Screen 5	Jul 2001	MW-11-5	NA	NA	NA	NA	NA	NA	NA U	NA	NA	<b>Methyl-tert-butyl ether (MTBE)</b>	<b>0.3 J</b>
MW-11 Screen 5	Jan/Feb 2002	MW-11-5	0.5 U	<b>0.5 J</b>	0.5 U	0.5 U	0.5 U	0.5 U	0.5 U	0.5 U	4.0 U		
MW-11 Screen 5	Apr/May 2003	MW-11-5	0.5 U	0.5 U	0.5 U	0.5 U	0.5 U	0.5 U	0.5 U	0.5 U	4.0 U	<b>4-Methyl-2-pentanone</b>	<b>7.0 J</b>
MW-11 Screen 5	Oct/Nov 2003	MW-11-5	0.5 U	0.5 U	0.5 U	0.5 U	0.5 U	0.5 U	0.5 U	0.5 U	4.0 U		
MW-11 Screen 5	Apr/May 2004	MW-11-5	0.5 U	0.5 U	0.5 U	0.5 U	0.5 U	0.5 U	0.5 U	0.5 U	4.0 U	<b>Methylene chloride</b>	<b>0.6</b>
MW-11 Screen 5	Oct/Nov 2004	MW-11-5	0.5 U	0.5 U	0.5 U	0.5 U	0.5 U	0.5 U	0.5 U	0.5 U	4.0 U		
MW-11 Screen 5	Apr/May 2005	MW-11-5	0.5 U	0.5 U	0.5 U	0.5 U	0.5 U	0.5 U	0.5 U	0.5 U	4.0 U		
MW-11 Screen 5	Oct/Nov 2005	MW-11-5	0.5 U	0.5 U	0.5 U	0.5 U	0.5 U	0.5 U	0.5 U	0.5 U	4.0 U	<b>Styrene</b>	<b>0.3 J</b>
MW-11 Screen 5	Oct/Nov 2005	DUPE-6-4Q05	0.5 U	0.5 U	0.5 U	0.5 U	0.5 U	0.5 U	0.5 U	0.5 U	4.0 U		
MW-11 Screen 5	May/Jun 2006	MW-11-5	0.5 U	0.5 U	0.5 U	0.5 U	0.5 U	0.5 U	0.5 U	0.5 U	2.0 U		
MW-11 Screen 5	Oct/Dec 2006	MW-11-5	0.5 U	0.5 U	0.5 U	0.5 U	0.5 U	0.5 U	0.5 U	0.5 U	2.0 U		
MW-11 Screen 5	Jun/Jul 2007	MW-11-5	0.5 U	0.5 U	0.5 U	0.5 U	0.5 U	0.5 U	0.5 U	0.5 U	1.0 U		
MW-11 Screen 5	Oct/Dec 2007	MW-11-5	0.5 U	0.5 U	0.5 U	0.5 U	0.5 U	0.5 U	0.5 U	0.5 U	2.0 U		
MW-11 Screen 5	Apr/May 2008	MW-11-5	0.5 U	0.5 U	0.5 U	0.5 U	0.5 U	0.5 U	0.5 U	0.5 U	2.0 U		
MW-11 Screen 5	Oct/Nov 2008	MW-11-5	0.5 U	0.5 U	0.5 U	0.5 U	0.5 U	0.5 U	0.5 U	0.5 U	1.0 U		
MW-11 Screen 5	Apr/May 2009	MW-11-5	0.5 U	0.5 U	0.5 U	0.5 U	0.5 U	0.5 U	0.5 U	0.5 U	1.0 U		
MW-12 Screen 1	Aug/Sep 1996	MW-12-1	0.5 U	0.5 U	0.5 U	0.5 U	0.5 U	0.5 U	0.5 U	<b>4.1</b>	NA		
MW-12 Screen 1	Feb/Mar 1997	MW-12-1	0.5 U	0.5 U	0.5 U	0.5 U	0.5 U	0.5 U	0.5 U	<b>5.8</b>	NA		
MW-12 Screen 1	June/July 1997	MW-12-1	0.5 U	0.5 U	0.5 U	0.5 U	0.5 U	0.5 U	0.5 U	<b>0.5</b>	4.0 U		
MW-12 Screen 1	Jan/Feb 1998	MW-12-1	0.5 U	0.5 U	0.5 U	0.5 U	0.5 U	0.5 U	0.5 U	<b>0.8</b>	4.0 U		
MW-12 Screen 1	Apr/May 1998	MW-12-1	0.5 U	0.5 U	0.5 U	0.5 U	0.5 U	0.5 U	0.5 U	0.5 U	4.0 U		
MW-12 Screen 1	Jul/Aug 1998	MW-12-1	0.5 U	0.5 U	0.5 U	0.5 U	0.5 U	0.5 U	0.5 U	0.5 U	4.0 U		
MW-12 Screen 1	Oct/Nov 1998	MW-12-1	0.5 U	0.5 U	0.5 U	0.5 U	0.5 U	0.5 U	0.5 U	0.5 U	4.0 U		
MW-12 Screen 1	Feb/Mar 1999	MW-12-1	0.5 U	0.5 U	0.5 U	0.5 U	0.5 U	0.5 U	0.5 U	0.5 U	4.0 U		
MW-12 Screen 1	May/Jun 1999	MW-12-1	0.5 U	0.5 U	0.5 U	0.5 U	0.5 U	0.5 U	0.5 U	0.5 U	4.0 U		
MW-12 Screen 1	Aug 1999	MW-12-1	0.5 U	0.5 U	0.5 U	0.5 U	0.5 U	0.5 U	0.5 U	0.5 U	4.0 U		
MW-12 Screen 1	Nov/Dec 1999	MW-12-1	0.5 U	0.5 U	0.5 U	0.5 U	0.5 U	0.5 U	0.5 U	0.5 U	4.0 U		
MW-12 Screen 1	Mar/Apr 2000	MW-12-1	0.5 U	0.5 U	0.5 U	0.5 U	0.5 U	0.5 U	0.5 U	0.5 U	4.0 U		
MW-12 Screen 1	Jul/Aug 2000	MW-12-1	0.5 U	0.5 U	0.5 U	0.5 U	0.5 U	0.5 U	0.5 U	0.5 U	4.0 U	<b>1,2-Dichloroethane-d4</b>	<b>123.0</b>
MW-12 Screen 1	Sep/Oct 2000	MW-12-1	0.5 U	0.5 U	0.5 U	0.5 U	0.5 U	0.5 U	0.5 U	0.5 U	4.0 U	<b>Toluene-d8</b>	<b>96.0</b>
MW-12 Screen 1	Jan/Feb 2001	MW-12-1	0.5 U	0.5 U	0.5 U	0.5 U	0.5 U	0.5 U	0.5 U	0.5 U	4.0 U	<b>1,2-Dichloroethane-d4</b>	<b>103.0</b>
MW-12 Screen 1	Jul 2001	MW-12-1	NA U	NA U	NA U	NA U	NA U	NA U	NA U	NA U	NA U	<b>Toluene-d8</b>	<b>98.0</b>
MW-12 Screen 1	Oct 2001	MW-12-1	0.5 U	0.5 U	0.5 U	0.5 U	0.5 U	0.5 U	0.5 U	0.5 U	4.0 U	<b>Methyl-tert-butyl ether (MTBE)</b>	<b>0.4 J</b>
MW-12 Screen 1	Jan/Feb 2002	MW-12-1	0.5 U	0.5 U	0.5 U	0.5 U	0.5 U	0.5 U	0.5 U	0.5 U	4.0 U	<b>Methylene chloride</b>	<b>0.8 J</b>
MW-12 Screen 1	Apr/May 2002	MW-12-1	0.5 U	0.5 U	0.5 U	0.5 U	0.5 U	0.5 U	0.5 U	0.5 U	4.0 U	<b>Methylene chloride</b>	<b>0.5 J</b>
MW-12 Screen 1	Jul 2002	MW-12-1	NA U	NA U	NA U	NA U	NA U	NA U	NA U	NA U	NA U		
MW-12 Screen 1	Oct/Nov 2002	MW-12-1	0.5 U	0.5 U	0.5 U	0.5 U	0.5 U	0.5 U	0.5 U	0.5 U	4.0 U		
MW-12 Screen 1	Jan/Feb 2003	MW-12-1	0.5 U	0.5 U	0.5 U	0.5 U	0.5 U	0.5 U	0.5 U	0.5 U	<b>2.9 J</b>	<b>1,3-Dichloropropane</b>	<b>0.6</b>
MW-12 Screen 1	Apr/May 2003	MW-12-1	0.5 U	0.5 U	0.5 U	0.5 U	0.5 U	0.5 U	0.5 U	0.5 U	4.0 U	<b>4-Methyl-2-pentanone</b>	<b>8.0 J</b>

Sample Location	Sampling Event	Sample Number	Carbon tetrachloride	TCE	PCE	1,1-DCA	1,2-DCA	1,1-DCE	Freon 113	Chloroform	Perchlorate	Other Volatile Organic Compounds and 1,4-Dioxane, NDMA, NDPA, 1,2,3-TCP	
MW-12 Screen 1	Jul/Aug 2003	MW-12-1	0.5 U	0.5 U	0.5 U	0.5 U	0.5 U	0.5 U	0.5 U	0.5 U	4.0 U		
MW-12 Screen 1	Oct/Nov 2003	MW-12-1	0.5 U	0.5 U	0.5 U	0.5 U	0.5 U	0.5 U	0.5 U	0.5 U	4.0 U		
MW-12 Screen 1	Oct/Nov 2003	DUPE-4-4Q03	0.5 U	0.5 U	0.5 U	0.5 U	0.5 U	0.5 U	0.5 U	0.5 U	4.0 U		
MW-12 Screen 1	Feb 2004	MW-12-1	0.5 U	0.5 U	0.5 U	0.5 U	0.5 U	0.5 U	0.5 U	0.5 U	4.0 U		
MW-12 Screen 1	Apr/May 2004	MW-12-1	0.5 U	0.5 U	0.5 U	0.5 U	0.5 U	0.5 U	0.5 U	0.5 U	4.0 U		
MW-12 Screen 1	Jul/Aug 2004	MW-12-1	0.5 U	0.5 U	0.5 U	0.5 U	0.5 U	0.5 U	0.5 U	0.5 U	4.0 U		
MW-12 Screen 1	Oct/Nov 2004	MW-12-1	0.5 U	0.5 U	0.5 U	0.5 U	0.5 U	0.5 U	0.5 U	0.5 U	4.0 U		
MW-12 Screen 1	Jan/Feb 2005	MW-12-1	0.5 U	0.5 U	0.5 U	0.5 U	0.5 U	0.5 U	0.5 U	0.5 U	4.0 U		
MW-12 Screen 1	Apr/May 2005	MW-12-1	0.5 U	0.5 U	0.5 U	0.5 U	0.5 U	0.5 U	0.5 U	0.5 U	4.0 U		
MW-12 Screen 1	Jul/Sep 2005	MW-12-1	0.5 U	0.5 U	0.5 U	0.5 U	0.5 U	0.5 U	0.5 U	0.5 U	4.0 U	1,2,3-Trichloropropane	0.0 U
												1,2,3-Trichloropropane	0.5 U
MW-12 Screen 1	Oct/Nov 2005	MW-12-1	0.5 U	0.5 U	0.5 U	0.5 U	0.5 U	0.5 U	0.5 U	0.5 U	4.0 U	<b>Methylene chloride</b>	<b>0.5 J</b>
MW-12 Screen 1	Mar/Apr 2006	MW-12-1	0.5 U	0.5 U	0.5 U	0.5 U	0.5 U	0.5 U	0.5 U	0.5 U	2.0 U		
MW-12 Screen 1	Mar/Apr 2006	DUPE-6-1Q06	0.5 U	0.5 U	0.5 U	0.5 U	0.5 U	0.5 U	0.5 U	0.5 U	2.0 U		
MW-12 Screen 1	May/Jun 2006	MW-12-1	0.5 U	0.5 U	0.5 U	0.5 U	0.5 U	0.5 U	0.5 U	0.5 U	2.0 U		
MW-12 Screen 1	Aug/Sep 2006	MW-12-1	0.5 U	0.5 U	0.5 U	0.5 U	0.5 U	0.5 U	0.5 U	0.5 U	2.0 U		
MW-12 Screen 1	Oct/Dec 2006	MW-12-1	0.5 U	0.5 U	0.5 U	0.5 U	0.5 U	0.5 U	0.5 U	0.5 U	2.0 U		
MW-12 Screen 1	Mar/Apr 2007	MW-12-1	0.5 U	0.5 U	0.5 U	0.5 U	0.5 U	0.5 U	0.5 U	0.5 U	2.0 U		
MW-12 Screen 1	Jun/Jul 2007	MW-12-1	0.5 U	0.5 U	0.5 U	0.5 U	0.5 U	0.5 U	0.5 U	0.5 U	2.0 U		
MW-12 Screen 1	Jun/Jul 2007	DUPE-5-2Q07	0.5 U	0.5 U	0.5 U	0.5 U	0.5 U	0.5 U	0.5 U	0.5 U	2.0 U		
MW-12 Screen 1	Aug/Sep 2007	MW-12-1	0.5 U	0.5 U	0.5 U	0.5 U	0.5 U	0.5 U	0.5 U	0.5 U	2.0 U		
MW-12 Screen 1	Oct/Dec 2007	MW-12-1	0.5 U	0.5 U	0.5 U	0.5 U	0.5 U	0.5 U	0.5 U	0.5 U	<b>4.3</b>		
MW-12 Screen 1	Jan/Feb 2008	MW-12-1	0.5 U	0.5 U	0.5 U	0.5 U	0.5 U	0.5 U	0.5 U	0.5 U	2.0 U		
MW-12 Screen 1	Apr/May 2008	MW-12-1	0.5 U	0.5 U	0.5 U	0.5 U	0.5 U	0.5 U	0.5 U	0.5 U	2.0 U		
MW-12 Screen 1	Jul/Aug 2008	MW-12-1	0.5 U	0.5 U	0.5 U	0.5 U	0.5 U	0.5 U	0.5 U	0.5 U	1.0 U		
MW-12 Screen 1	Oct/Nov 2008	MW-12-1	0.5 U	0.5 U	0.5 U	0.5 U	0.5 U	0.5 U	0.5 U	0.5 U	1.0 U		
MW-12 Screen 1	Jan/Feb 2009	MW-12-1	0.5 U	0.5 U	0.5 U	0.5 U	0.5 U	0.5 U	0.5 U	0.5 U	1.0 U		
MW-12 Screen 1	Apr/May 2009	MW-12-1	0.5 U	0.5 U	0.5 U	0.5 U	0.5 U	0.5 U	0.5 U	0.5 U	<b>1.0</b>		
MW-12 Screen 1	Jul/Aug 2009	MW-12-1	0.5 U	0.5 U	0.5 U	0.5 U	0.5 U	0.5 U	0.5 U	0.5 U	<b>1.4</b>		
MW-12 Screen 2	Aug/Sep 1996	MW-12-2	<b>0.9</b>	0.5 U	0.5 U	0.5 U	0.5 U	0.5 U	0.5 U	0.5 U	NA		
MW-12 Screen 2	Oct/Nov 1996	MW-12-2	<b>1.5</b>	<b>0.6</b>	0.5 U	0.5 U	0.5 U	0.5 U	<b>0.5</b>	0.5 U	NA		
MW-12 Screen 2	Feb/Mar 1997	MW-12-2	<b>1.1</b>	<b>0.5</b>	0.5 U	0.5 U	0.5 U	0.5 U	0.5 U	0.5 U	NA		
MW-12 Screen 2	June/July 1997	MW-12-2	<b>1.0</b>	0.5 U	0.5 U	0.5 U	0.5 U	0.5 U	0.5 U	<b>0.8</b>	<b>6.9</b>		
MW-12 Screen 2	Sep/Oct 1997	MW-12-2	<b>0.8</b>	0.5 U	0.5 U	0.5 U	0.5 U	0.5 U	0.5 U	<b>0.8</b>	<b>5.8</b>		
MW-12 Screen 2	Jan/Feb 1998	MW-12-2	<b>1.1</b>	0.5 U	0.5 U	0.5 U	0.5 U	0.5 U	0.5 U	<b>0.6</b>	<b>6.3</b>		
MW-12 Screen 2	Apr/May 1998	MW-12-2	<b>1.1</b>	0.5 U	0.5 U	0.5 U	0.5 U	0.5 U	0.5 U	<b>0.9</b>	<b>6.0</b>		
MW-12 Screen 2	Jul/Aug 1998	MW-12-2	<b>1.4</b>	0.5 U	0.5 U	0.5 U	0.5 U	0.5 U	0.5 U	<b>0.9</b>	<b>4.5</b>		
MW-12 Screen 2	Oct/Nov 1998	MW-12-2	<b>1.3</b>	0.5 U	0.5 U	0.5 U	0.5 U	0.5 U	0.5 U	<b>1.0</b>	<b>4.2</b>		
MW-12 Screen 2	Feb/Mar 1999	MW-12-2	<b>1.4</b>	0.5 U	0.5 U	0.5 U	0.5 U	0.5 U	0.5 U	<b>1.0</b>	<b>4.6</b>		
MW-12 Screen 2	May/Jun 1999	MW-12-2	<b>0.8</b>	0.5 U	0.5 U	0.5 U	0.5 U	0.5 U	0.5 U	<b>0.6</b>	<b>5.0</b>	<b>Methylene chloride</b>	<b>0.8</b>
												<b>Methylene chloride</b>	<b>0.6</b>
MW-12 Screen 2	Aug 1999	MW-12-2	<b>0.6</b>	0.5 U	0.5 U	0.5 U	0.5 U	0.5 U	0.5 U	<b>0.6</b>	4.0 U		
MW-12 Screen 2	Nov/Dec 1999	MW-12-2	<b>0.5</b>	0.5 U	0.5 U	0.5 U	0.5 U	0.5 U	0.5 U	0.5 U	4.0 U		
MW-12 Screen 2	Mar/Apr 2000	MW-12-2	0.5 U	0.5 U	0.5 U	0.5 U	0.5 U	0.5 U	0.5 U	0.5 U	4.0 U		
MW-12 Screen 2	Jul/Aug 2000	MW-12-2	0.5 U	0.5 U	0.5 U	0.5 U	0.5 U	0.5 U	0.5 U	0.5 U	4.0 U	<b>1,2-Dichloroethane-d4</b>	<b>98.0</b>
												<b>Toluene-d8</b>	<b>98.0</b>
MW-12 Screen 2	Jul/Aug 2000	DUP	0.5 U	0.5 U	0.5 U	0.5 U	0.5 U	0.5 U	0.5 U	0.5 U	4.0 U	<b>1,2-Dichloroethane-d4</b>	<b>109.0</b>
												<b>Toluene-d8</b>	<b>98.0</b>
MW-12 Screen 2	Sep/Oct 2000	MW-12-2	0.5 U	0.5 U	0.5 U	0.5 U	0.5 U	0.5 U	0.5 U	0.5 U	4.0 U	<b>1,2-Dichloroethane-d4</b>	<b>110.0</b>
												<b>Toluene-d8</b>	<b>98.0</b>

Sample Location	Sampling Event	Sample Number	Carbon tetrachloride	TCE	PCE	1,1-DCA	1,2-DCA	1,1-DCE	Freon 113	Chloroform	Perchlorate	Other Volatile Organic Compounds and 1,4-Dioxane, NDMA, NDPA, 1,2,3-TCP	
MW-12 Screen 2	Sep/Oct 2000	DUP	0.5 U	0.5 U	0.5 U	0.5 U	0.5 U	0.5 U	0.5 U	0.5 U	4.0 U	1,2-Dichloroethane-d4	104.0
												Toluene-d8	98.0
MW-12 Screen 2	Jan/Feb 2001	MW-12-2	0.5 U	0.5 U	0.5 U	0.5 U	0.5 U	0.5 U	0.5 U	0.5 U	4.0 U		
MW-12 Screen 2	Jul 2001	MW-12-2	NA U	NA U	NA U	NA U	NA U	NA U	NA U	NA U	NA U		
MW-12 Screen 2	Oct 2001	MW-12-2	0.5 U	0.5 U	0.5 U	0.5 U	0.5 U	0.5 U	0.5 U	0.5 U	4.0 U		
MW-12 Screen 2	Oct 2001	DUP	0.5 U	0.5 U	0.5 U	0.5 U	0.5 U	0.5 U	0.5 U	0.5 U	4.0 U		
MW-12 Screen 2	Jan/Feb 2002	MW-12-2	0.5 U	0.4 J	0.5 U	0.5 U	0.5 U	0.5 U	0.5 U	0.5 U	4.0 U	Methylene chloride	0.8 J
MW-12 Screen 2	Jan/Feb 2002	DUP	0.5 U	0.5	0.5 U	0.5 U	0.5 U	0.5 U	0.5 U	0.5 U	4.0 U	Methylene chloride	2.6
MW-12 Screen 2	Apr/May 2002	MW-12-2	0.4 J	0.5 U	0.5 U	0.5 U	0.5 U	0.5 U	0.5 U	0.5 U	4.0 U	Methylene chloride	0.5 J
MW-12 Screen 2	Jul 2002	MW-12-2	0.4 J	NA U	NA U	NA U	NA U	NA U	NA U	NA U	NA U		
MW-12 Screen 2	Oct/Nov 2002	MW-12-2	0.8	0.5 U	0.5 U	0.5 U	0.5 U	0.5 U	0.5 U	0.5 U	4.0 U		
MW-12 Screen 2	Jan/Feb 2003	MW-12-2	0.5 J	0.5 U	0.5 U	0.5 U	0.5 U	0.5 U	0.5 U	0.5 U	2.2 J	1,3-Dichloropropane	0.5
MW-12 Screen 2	Jan/Feb 2003	DUPE-4-1Q03	0.6	0.5 U	0.5 U	0.5 U	0.5 U	0.5 U	0.5 U	0.5 U	3.6 J	1,3-Dichloropropane	0.6
MW-12 Screen 2	Apr/May 2003	MW-12-2	0.5 U	0.5 U	0.5 U	0.5 U	0.5 U	0.5 U	0.5 U	0.5 U	2.0 J	4-Methyl-2-pentanone	5.0 J
MW-12 Screen 2	Jul/Aug 2003	MW-12-2	0.3 J	0.5 U	0.5 U	0.5 U	0.5 U	0.5 U	0.5 U	0.5 U	3.4 J		
MW-12 Screen 2	Oct/Nov 2003	MW-12-2	0.4 J	0.5 U	0.5 U	0.5 U	0.5 U	0.5 U	0.5 U	0.5 U	4.0 U		
MW-12 Screen 2	Feb 2004	MW-12-2	0.5 U	0.5 U	0.5 U	0.5 U	0.5 U	0.5 U	0.5 U	0.5 U	4.0 U		
MW-12 Screen 2	Apr/May 2004	MW-12-2	0.5 U	0.5 U	0.5 U	0.5 U	0.5 U	0.5 U	0.5 U	0.5 U	4.0 U		
MW-12 Screen 2	Jul/Aug 2004	MW-12-2	0.5 J	0.5 U	0.5 U	0.5 U	0.5 U	0.5 U	0.5 U	0.5 U	4.0 U		
MW-12 Screen 2	Oct/Nov 2004	MW-12-2	0.5 U	0.5 U	0.5 U	0.5 U	0.5 U	0.5 U	0.5 U	0.5 U	4.0 U		
MW-12 Screen 2	Jan/Feb 2005	MW-12-2	1.4	0.5 U	0.5 U	0.5 U	0.5 U	0.5 U	0.5 U	0.5 U	3.8 J	m,p-Xylene	0.3 J
MW-12 Screen 2	Apr/May 2005	MW-12-2	0.5 U	0.5 U	0.5 U	0.5 U	0.5 U	0.5 U	0.5 U	0.5 U	2.8 J		
MW-12 Screen 2	Jul/Sep 2005	MW-12-2	0.6	0.5 U	0.5 U	0.5 U	0.5 U	0.5 U	0.5 U	0.5 U	2.3 J	1,2,3-Trichloropropane	0.5 U
												1,2,3-Trichloropropane	0.0 U
MW-12 Screen 2	Oct/Nov 2005	MW-12-2	0.5 U	0.5 U	0.5 U	0.5 U	0.5 U	0.5 U	0.5 U	0.5 U	4.0 U	Methylene chloride	0.6
MW-12 Screen 2	Mar/Apr 2006	MW-12-2	0.5 U	0.5 U	0.5 U	0.5 U	0.5 U	0.5 U	0.5 U	0.5 U	4.0 U		
MW-12 Screen 2	May/June 2006	MW-12-2	0.5 U	0.5 U	0.5 U	0.5 U	0.5 U	0.5 U	0.5 U	0.5 U	4.0 U		
MW-12 Screen 2	Aug/Sep 2006	MW-12-2	0.6	0.5 U	0.5 U	0.5 U	0.5 U	0.5 U	0.5 U	0.5 U	4.0 U		
MW-12 Screen 2	Oct/Dec 2006	MW-12-2	0.5 U	0.5 U	0.5 U	0.5 U	0.5 U	0.5 U	0.5 U	0.5 U	4.0 U		
MW-12 Screen 2	Mar/Apr 2007	MW-12-2	0.5 U	0.5 U	0.5 U	0.5 U	0.5 U	0.5 U	0.5 U	0.5 U	2.5 U		
MW-12 Screen 2	Jun/Jul 2007	MW-12-2	0.5 U	0.5 U	0.5 U	0.5 U	0.5 U	0.5 U	0.5 U	0.5 U	2.5 U		
MW-12 Screen 2	Aug/Sep 2007	MW-12-2	0.5	0.5 U	0.5 U	0.5 U	0.5 U	0.5 U	0.5 U	0.5 U	2.0 U		
MW-12 Screen 2	Oct/Dec 2007	MW-12-2	0.5 J	0.5 U	0.5 U	0.5 U	0.5 U	0.5 U	0.5 U	0.5 U	2.0 U		
MW-12 Screen 2	Jan/Feb 2008	MW-12-2	0.3 J	0.5 U	0.5 U	0.5 U	0.5 U	0.5 U	0.5 U	0.5 U	2.8		
MW-12 Screen 2	Apr/May 2008	MW-12-2	0.5 U	0.5 U	0.5 U	0.5 U	0.5 U	0.5 U	0.5 U	0.5 U	2.9		
MW-12 Screen 2	Jul/Aug 2008	MW-12-2	0.5 U	0.5 U	0.5 U	0.5 U	0.5 U	0.5 U	0.5 U	0.5 U	1.7		
MW-12 Screen 2	Jul/Aug 2008	DUPE-7-3Q08	0.5 U	0.5 U	0.5 U	0.5 U	0.5 U	0.5 U	0.5 U	0.5 U	1.7		
MW-12 Screen 2	Oct/Nov 2008	MW-12-2	0.5 U	0.5 U	0.5 U	0.5 U	0.5 U	0.5 U	0.5 U	0.5 U	1.4 J		
MW-12 Screen 2	Jan/Feb 2009	MW-12-2	0.5 U	0.5 U	0.5 U	0.5 U	0.5 U	0.5 U	0.5 U	0.5 U	2.2		
MW-12 Screen 2	Apr/May 2009	MW-12-2	0.5 U	0.5 U	0.5 U	0.5 U	0.5 U	0.5 U	0.5 U	0.5 U	2.1		
MW-12 Screen 2	Jul/Aug 2009	MW-12-2	0.5 U	0.5 U	0.5 U	0.5 U	0.5 U	0.5 U	0.5 U	0.5 U	2.8		
MW-12 Screen 2	Jul/Aug 2009	DUPE-7-3Q09	0.5 U	0.5 U	0.5 U	0.5 U	0.5 U	0.5 U	0.5 U	0.5 U	2.7		
MW-12 Screen 3	Aug/Sep 1996	MW-12-3	4.5	0.5 U	0.5 U	0.5 U	0.5 U	0.5 U	0.5 U	1.3	NA		
MW-12 Screen 3	Oct/Nov 1996	MW-12-3	3.8	0.5 U	0.5 U	0.5 U	0.5 U	0.5 U	0.5 U	1.3	NA		
MW-12 Screen 3	Feb/Mar 1997	MW-12-3	6.4	0.5 U	0.5 U	0.5 U	0.5 U	0.5 U	0.5 U	1.4	NA		
MW-12 Screen 3	June/July 1997	MW-12-3	20.0	0.5 U	0.5 U	0.5 U	0.5 U	0.5 U	0.5 U	1.6	5.7		
MW-12 Screen 3	Sep/Oct 1997	MW-12-3	14.0	0.5 U	0.5 U	0.5 U	0.5 U	0.5 U	0.5 U	1.7	6.2		
MW-12 Screen 3	Jan/Feb 1998	MW-12-3	23.0 E	0.5 U	0.5 U	0.5 U	0.5 U	0.5 U	0.5 U	2.3	5.9		
MW-12 Screen 3	Apr/May 1998	MW-12-3	25.0	0.5 U	0.5 U	0.5 U	0.5 U	0.5 U	0.5 U	2.0	6.9		
MW-12 Screen 3	Jul/Aug 1998	MW-12-3	35.0	0.5 U	0.5 U	0.5 U	0.5 U	0.5 U	0.5 U	2.2	6.6		

Sample Location	Sampling Event	Sample Number	Carbon tetrachloride	TCE	PCE	1,1-DCA	1,2-DCA	1,1-DCE	Freon 113	Chloroform	Perchlorate	Other Volatile Organic Compounds and 1,4-Dioxane, NDMA, NDPA, 1,2,3-TCP	
MW-12 Screen 3	Oct/Nov 1998	MW-12-3	27.0	0.5 U	0.5 U	0.5 U	0.5 U	0.5 U	0.5 U	2.2	6.9		
MW-12 Screen 3	Feb/Mar 1999	MW-12-3	23.0	0.5 U	0.5 U	0.5 U	0.5 U	0.5 U	0.5 U	4.5	4.0 U		
MW-12 Screen 3	May/Jun 1999	MW-12-3	19.0	0.5 U	0.5 U	0.5 U	0.5 U	0.5 U	0.5 U	2.0	8.7		
MW-12 Screen 3	Aug 1999	MW-12-3	19.0	0.5 U	0.5 U	0.5 U	0.5 U	0.5 U	0.5 U	2.3	4.0 U		
MW-12 Screen 3	Nov/Dec 1999	MW-12-3	23.0	0.5 U	0.5 U	0.5 U	0.5 U	0.5 U	0.5 U	2.4	8.5		
MW-12 Screen 3	Mar/Apr 2000	MW-12-3	17.0	0.5 U	0.5 U	0.5 U	0.5 U	0.5 U	0.5 U	1.9	8.2		
MW-12 Screen 3	Jul/Aug 2000	MW-12-3	16.0	0.5 U	0.5 U	0.5 U	0.5 U	0.5 U	0.5 U	1.9	6.9	1,2-Dichloroethane-d4 Toluene-d8	109.0 98.0
MW-12 Screen 3	Sep/Oct 2000	MW-12-3	11.0	0.5 U	0.5 U	0.5 U	0.5 U	0.5 U	0.5 U	1.6	7.1	1,2-Dichloroethane-d4 Toluene-d8	90.0 100.0
MW-12 Screen 3	Jan/Feb 2001	MW-12-3	2.0 J	2.5 U	2.5 U	2.5 U	2.5 U	2.5 U	2.5 U	2.5 U	4.0 U	2-Butanone	2.0 J
MW-12 Screen 3	Jul 2001	MW-12-3	10.6	NA U	NA U	NA U	NA U	NA U	NA U	1.5	NA U		
MW-12 Screen 3	Oct 2001	MW-12-3	5.4	0.5 U	0.5 U	0.5 U	0.5 U	0.5 U	0.5 U	1.1	6.2		
MW-12 Screen 3	Jan/Feb 2002	MW-12-3	4.0	0.5	0.5 U	0.5 U	0.5 U	0.5 U	0.5 U	1.3	4.0 U		
MW-12 Screen 3	Apr/May 2002	MW-12-3	4.6	0.3 J	0.5 U	0.5 U	0.5 U	0.5 U	0.5 U	2.3	4.0 U	Methylene chloride	0.5 J
MW-12 Screen 3	Apr/May 2002	DUP	2.9	0.5 U	0.5 U	0.5 U	0.5 U	0.5 U	0.5 U	1.9	4.0 U	Methylene chloride	0.5 J
MW-12 Screen 3	Jul 2002	MW-12-3	0.5	NA U	NA U	NA U	NA U	NA U	NA U	3.4	NA U		
MW-12 Screen 3	Jul 2002	DUP	1.2	NA U	NA U	NA U	NA U	NA U	NA U	3.9	NA U		
MW-12 Screen 3	Oct/Nov 2002	MW-12-3	2.4	0.5 U	0.5 U	0.5 U	0.5 U	0.5 U	0.5 U	2.2	4.0 U		
MW-12 Screen 3	Jan/Feb 2003	MW-12-3	9.2	0.5	0.5 U	0.3 U	0.5 U	0.5 U	0.5 U	1.7	1.8 J	1,2,3-Trichloropropane 1,4-Dioxane Methylene chloride Petroleum Hydrocarbons (TPH) as Gasolin Total Trihalomethanes	0.0 1.7 0.4 J 40.0 J 5.8
MW-12 Screen 3	Apr/May 2003	MW-12-3	2.5	0.5 U	0.5 U	0.5 U	0.5 U	0.5 U	0.5 U	1.1	2.8 J		
MW-12 Screen 3	Apr/May 2003	DUPE-6-2Q03	2.6	0.5 U	0.5 U	0.5 U	0.5 U	0.5 U	0.5 U	1.2	3.4 J	4-Methyl-2-pentanone	4.0 J
MW-12 Screen 3	Jul/Aug 2003	MW-12-3	5.1	0.5 U	0.5 U	0.5 U	0.5 U	0.5 U	0.5 U	1.7	2.8 J		
MW-12 Screen 3	Oct/Nov 2003	MW-12-3	2.2	0.5 U	0.5 U	0.5 U	0.5 U	0.5 U	0.5 U	2.3	4.0 U		
MW-12 Screen 3	Feb 2004	MW-12-3	3.5	0.5 U	0.5 U	0.5 U	0.5 U	0.5 U	0.5 U	2.4	4.0 U		
MW-12 Screen 3	Apr/May 2004	MW-12-3	1.1	0.5 U	0.5 U	0.5 U	0.5 U	0.5 U	0.5 U	4.6	4.0 U		
MW-12 Screen 3	Jul/Aug 2004	MW-12-3	0.5 U	0.5 U	0.5 U	0.5 U	0.5 U	0.5 U	0.5 U	2.4	4.0 U		
MW-12 Screen 3	Oct/Nov 2004	MW-12-3	2.5	0.5	0.5 U	0.5 U	0.5 U	0.5 U	0.5 U	6.4	4.0 U		
MW-12 Screen 3	Jan/Feb 2005	MW-12-3	4.4	0.5 U	0.5 U	0.5 U	0.5 U	0.5 U	0.5 U	3.3	4.0 U	m,p-Xylene	0.4 J
MW-12 Screen 3	Apr/May 2005	MW-12-3	1.2	0.5 U	0.5 U	0.5 U	0.5 U	0.5 U	0.5 U	0.9	3.6 J		
MW-12 Screen 3	Jul/Sep 2005	MW-12-3	2.0	0.5 U	0.5 U	0.5 U	0.5 U	0.5 U	0.5 U	0.8	2.9 J	1,2,3-Trichloropropane	0.0
MW-12 Screen 3	Oct/Nov 2005	MW-12-3	0.5 U	0.5 U	0.5 U	0.5 U	0.5 U	0.5 U	0.5 U	2.1	4.0 U	Methylene chloride	1.1
MW-12 Screen 3	Mar/Apr 2006	MW-12-3	0.3 J	0.2 J	0.5 U	0.5 U	0.5 U	0.5 U	0.5 U	0.9	2.0 U		
MW-12 Screen 3	May/Jun 2006	MW-12-3	0.5 U	0.5 U	0.5 U	0.5 U	0.5 U	0.5 U	0.5 U	1.4	2.0 U		
MW-12 Screen 3	Aug/Sep 2006	MW-12-3	0.5 U	0.5 U	0.5 U	0.5 U	0.5 U	0.5 U	0.5 U	0.5	2.0 U		
MW-12 Screen 3	Oct/Dec 2006	MW-12-3	2.2	0.5	0.5 U	0.5 U	0.5 U	0.5 U	0.5 U	3.9	2.1		
MW-12 Screen 3	Mar/Apr 2007	MW-12-3	2.0	0.5 U	0.5 U	0.5 U	0.5 U	0.5 U	0.5 U	2.6	2.0 U		
MW-12 Screen 3	Jun/Jul 2007	MW-12-3	0.5 U	0.5 U	0.5 U	0.5 U	0.5 U	0.5 U	0.5 U	2.8	2.0 U		
MW-12 Screen 3	Aug/Sep 2007	MW-12-3	1.2	0.6	0.5 U	0.5 U	0.5 U	0.5 U	0.5 U	4.5	2.0 U		
MW-12 Screen 3	Oct/Dec 2007	MW-12-3	3.9	0.7	0.5 U	0.5 U	0.5 U	0.5 U	0.5 U	4.1	4.0		
MW-12 Screen 3	Jan/Feb 2008	MW-12-3	0.3 J	0.5	0.5 U	0.5 U	0.5 U	0.5 U	0.5 U	5.2	2.0 U		
MW-12 Screen 3	Apr/May 2008	MW-12-3	0.7	0.5 U	0.5 U	0.5 U	0.5 U	0.5 U	0.5 U	1.4	2.0 U		
MW-12 Screen 3	Jul/Aug 2008	MW-12-3	0.5 U	0.5 U	0.5 U	0.5 U	0.5 U	0.5 U	0.5 U	0.7	1.0 U		
MW-12 Screen 3	Oct/Nov 2008	MW-12-3	0.9	0.6	0.5 U	0.5 U	0.5 U	0.5 U	0.5 U	2.1	1.0 U		

Sample Location	Sampling Event	Sample Number	Carbon tetrachloride	TCE	PCE	1,1-DCA	1,2-DCA	1,1-DCE	Freon 113	Chloroform	Perchlorate	Other Volatile Organic Compounds and 1,4-Dioxane, NDMA, NDPA, 1,2,3-TCP	
MW-12 Screen 3	Jan/Feb 2009	MW-12-3	0.5 U	0.6	0.5 U	0.5 U	0.5 U	0.5 U	0.5 U	3.8	1.0 U		
MW-12 Screen 3	Apr/May 2009	MW-12-3	0.5 U	0.5 U	0.5 U	0.5 U	0.5 U	0.5 U	0.5 U	0.9	1.0 U		
MW-12 Screen 3	Apr/May 2009	DUPE-07-2Q09	0.5 U	0.5 U	0.5 U	0.5 U	0.5 U	0.5 U	0.5 U	1.0	1.0 U		
MW-12 Screen 3	Jul/Aug 2009	MW-12-3	0.5 U	0.5 U	0.5 U	0.5 U	0.5 U	0.5 U	0.5 U	0.5 U	1.0 U		
MW-12 Screen 4	Aug/Sep 1996	MW-12-4	6.3	0.5 U	0.5 U	0.5 U	0.5 U	0.5 U	0.5 U	1.4	NA		
MW-12 Screen 4	Oct/Nov 1996	MW-12-4	5.1	0.5 U	0.5 U	0.5 U	0.5 U	0.5 U	0.5 U	1.4	NA		
MW-12 Screen 4	Feb/Mar 1997	MW-12-4	4.9	0.5 U	0.5 U	0.5 U	0.5 U	0.5 U	0.5 U	1.3	NA		
MW-12 Screen 4	June/July 1997	MW-12-4	4.9	0.5 U	0.5 U	0.5 U	0.5 U	0.5 U	0.5 U	1.3	7.3		
MW-12 Screen 4	Sep/Oct 1997	MW-12-4	3.8	0.5 U	0.5 U	0.5 U	0.5 U	0.5 U	0.5 U	1.0	7.6		
MW-12 Screen 4	Jan/Feb 1998	MW-12-4	4.0	0.5 U	0.5 U	0.5 U	0.5 U	0.5 U	0.5 U	1.1	8.0		
MW-12 Screen 4	Apr/May 1998	MW-12-4	4.3	0.5 U	0.5 U	0.5 U	0.5 U	0.5 U	0.5 U	1.2	8.0		
MW-12 Screen 4	Jul/Aug 1998	MW-12-4	5.1	0.5 U	0.5 U	0.5 U	0.5 U	0.5 U	0.5 U	1.2	6.0		
MW-12 Screen 4	Oct/Nov 1998	MW-12-4	4.1	0.5 U	0.5 U	0.5 U	0.5 U	0.5 U	0.5 U	1.2	7.7		
MW-12 Screen 4	Feb/Mar 1999	MW-12-4	4.5	0.5 U	0.5 U	0.5 U	0.5 U	0.5 U	0.5 U	1.2	7.0		
MW-12 Screen 4	May/Jun 1999	MW-12-4	4.0	0.5 U	0.5 U	0.5 U	0.5 U	0.5 U	0.5 U	1.0	9.1		
MW-12 Screen 4	Aug 1999	MW-12-4	3.7	0.5 U	0.5 U	0.5 U	0.5 U	0.5 U	0.5 U	1.1	9.2		
MW-12 Screen 4	Nov/Dec 1999	MW-12-4	3.9	0.5 U	0.5 U	0.5 U	0.5 U	0.5 U	0.5 U	1.3	8.5		
MW-12 Screen 4	Mar/Apr 2000	MW-12-4	5.3	0.5	0.5 U	0.5 U	0.5 U	0.5 U	0.5 U	1.3	8.7		
MW-12 Screen 4	Jul/Aug 2000	MW-12-4	4.1	0.5 U	0.5 U	0.5 U	0.5 U	0.5 U	0.5 U	1.2	8.1	1,2-Dichloroethane-d4 Toluene-d8	116.0 102.0
MW-12 Screen 4	Sep/Oct 2000	MW-12-4	4.3	0.5 U	0.5 U	0.5 U	0.5 U	0.5 U	0.5 U	1.2	7.9	1,2-Dichloroethane-d4 Toluene-d8	103.0 98.0
MW-12 Screen 4	Jan/Feb 2001	MW-12-4	3.0	2.5 U	2.5 U	2.5 U	2.5 U	2.5 U	2.5 U	2.5 U	6.0		
MW-12 Screen 4	Jul 2001	MW-12-4	3.5	0.4 J	NA U	NA U	NA U	NA U	NA U	1.0	NA U		
MW-12 Screen 4	Oct 2001	MW-12-4	2.7	0.5 U	0.5 U	0.5 U	0.5 U	0.5 U	0.5 U	0.5 U	4.0 U		
MW-12 Screen 4	Jan/Feb 2002	MW-12-4	3.2	0.8	0.5 U	0.5 U	0.5 U	0.5 U	0.5 U	1.0	4.0	Methylene chloride	1.5
MW-12 Screen 4	Apr/May 2002	MW-12-4	3.5	0.6	0.5 U	0.5 U	0.5 U	0.5 U	0.5 U	1.2	4.0 U	Methylene chloride	0.5 J
MW-12 Screen 4	Jul 2002	MW-12-4	2.7	0.6	NA U	NA U	NA U	NA U	NA U	0.9	NA U		
MW-12 Screen 4	Oct/Nov 2002	MW-12-4	1.6	0.5 U	0.5 U	0.5 U	0.5 U	0.5 U	0.5 U	0.7	4.0 U		
MW-12 Screen 4	Jan/Feb 2003	MW-12-4	2.3	0.4 J	0.5 U	0.5 U	0.5 U	0.5 U	0.5 U	0.8	1.9 J		
MW-12 Screen 4	Apr/May 2003	MW-12-4	1.5	0.3 J	0.5 U	0.5 U	0.5 U	0.5 U	0.5 U	0.7	3.6 J		
MW-12 Screen 4	Jul/Aug 2003	MW-12-4	1.6	0.4 J	0.5 U	0.5 U	0.5 U	0.5 U	0.5 U	0.6	5.6		
MW-12 Screen 4	Oct/Nov 2003	MW-12-4	1.6	0.5 U	0.5 U	0.5 U	0.5 U	0.5 U	0.5 U	0.6	3.8 J		
MW-12 Screen 4	Feb 2004	MW-12-4	2.2	0.4 J	0.5 U	0.5 U	0.5 U	0.5 U	0.5 U	0.7	4.0 U		
MW-12 Screen 4	Apr/May 2004	MW-12-4	1.1	0.3 J	0.5 U	0.5 U	0.5 U	0.5 U	0.5 U	0.7	4.4		
MW-12 Screen 4	Apr/May 2004	DUPE-4-2Q04	2.2	0.5 J	0.5 U	0.5 U	0.5 U	0.5 U	0.5 U	0.8	4.5		
MW-12 Screen 4	Jul/Aug 2004	MW-12-4	3.0	0.6	0.5 U	0.5 U	0.5 U	0.5 U	0.5 U	0.8	3.2 J		
MW-12 Screen 4	Oct/Nov 2004	MW-12-4	0.7	0.4 J	0.5 U	0.5 U	0.5 U	0.5 U	0.5 U	0.8	5.6		
MW-12 Screen 4	Oct/Nov 2004	DUPE-4-4Q04	1.0	0.5 U	0.5 U	0.5 U	0.5 U	0.5 U	0.5 U	0.9	4.0 U		
MW-12 Screen 4	Jan/Feb 2005	MW-12-4	2.8	0.5	0.5 U	0.5 U	0.5 U	0.5 U	0.5 U	0.8	6.6	m,p-Xylene	0.5 J
MW-12 Screen 4	Apr/May 2005	MW-12-4	0.6	0.5 U	0.5 U	0.5 U	0.5 U	0.5 U	0.5 U	0.4 J	5.0	m,p-Xylene	0.3 J
MW-12 Screen 4	Jul/Sep 2005	MW-12-4	2.1	0.5 U	0.5 U	0.5 U	0.5 U	0.5 U	0.5 U	0.5 J	3.6 J	1,2,3-Trichloropropane	0.0
MW-12 Screen 4	Oct/Nov 2005	MW-12-4	1.4	0.5 U	0.5 U	0.5 U	0.5 U	0.5 U	0.5 U	0.8	3.2 J	Methylene chloride	0.7
MW-12 Screen 4	Mar/Apr 2006	MW-12-4	2.4	0.6	0.5 U	0.5 U	0.5 U	0.5 U	0.5 U	1.0	3.5		
MW-12 Screen 4	May/Jun 2006	MW-12-4	0.8	0.5 U	0.5 U	0.5 U	0.5 U	0.5 U	0.5 U	0.6	3.4		
MW-12 Screen 4	Aug/Sep 2006	MW-12-4	2.5	0.4 J	0.5 U	0.5 U	0.5 U	0.5 U	0.5 U	0.7	4.7		
MW-12 Screen 4	Oct/Dec 2006	MW-12-4	0.9	0.3 J	0.5 U	0.5 U	0.5 U	0.5 U	0.5 U	0.6	4.0 U		
MW-12 Screen 4	Mar/Apr 2007	MW-12-4	1.4	0.5 U	0.5 U	0.5 U	0.5 U	0.5 U	0.5 U	0.6	3.2		
MW-12 Screen 4	Jun/Jul 2007	MW-12-4	0.8	0.5 U	0.5 U	0.5 U	0.5 U	0.5 U	0.5 U	0.6	3.5 J		
MW-12 Screen 4	Aug/Sep 2007	MW-12-4	1.6	0.4 J	0.5 U	0.5 U	0.5 U	0.5 U	0.5 U	0.8	2.0 U		

Sample Location	Sampling Event	Sample Number	Carbon tetrachloride	TCE	PCE	1,1-DCA	1,2-DCA	1,1-DCE	Freon 113	Chloroform	Perchlorate	Other Volatile Organic Compounds and 1,4-Dioxane, NDMA, NDPA, 1,2,3-TCP	
MW-12 Screen 4	Oct/Dec 2007	MW-12-4	1.5	0.5 J	0.5 U	0.5 U	0.5 U	0.5 U	0.5 U	0.9	4.2		
MW-12 Screen 4	Jan/Feb 2008	MW-12-4	1.8	0.5	0.5 U	0.5 U	0.5 U	0.5 U	0.5 U	0.8	4.2		
MW-12 Screen 4	Apr/May 2008	MW-12-4	0.5 U	0.4 J	0.5 U	0.5 U	0.5 U	0.5 U	0.5 U	0.7	3.5		
MW-12 Screen 4	Jul/Aug 2008	MW-12-4	1.8 J	0.5 U	0.5 U	0.5 U	0.5 U	0.5 U	0.5 U	0.8	2.9		
MW-12 Screen 4	Oct/Nov 2008	MW-12-4	0.8	0.5 U	0.5 U	0.5 U	0.5 U	0.5 U	0.5 U	0.6	2.9 J		
MW-12 Screen 4	Jan/Feb 2009	MW-12-4	1.7	0.5	0.5 U	0.5 U	0.5 U	0.5 U	0.5 U	0.9	3.3		
MW-12 Screen 4	Apr/May 2009	MW-12-4	0.8	0.5 U	0.5 U	0.5 U	0.5 U	0.5 U	0.5 U	0.6	3.0		
MW-12 Screen 4	Jul/Aug 2009	MW-12-4	1.6	0.5 U	0.5 U	0.5 U	0.5 U	0.5 U	0.5 U	0.8	2.7		
MW-12 Screen 5	Aug/Sep 1996	MW-12-5	3.4	0.5 U	0.5 U	0.5 U	0.5 U	0.5 U	0.5 U	0.7	NA		
MW-12 Screen 5	Oct/Nov 1996	MW-12-5	1.3	0.5 U	0.5 U	0.5 U	0.5 U	0.5 U	0.5 U	0.5 U	NA		
MW-12 Screen 5	Feb/Mar 1997	MW-12-5	1.7	0.5 U	0.5 U	0.5 U	0.5 U	0.5 U	0.5 U	0.5	NA		
MW-12 Screen 5	June/July 1997	MW-12-5	1.9	0.5 U	0.5 U	0.5 U	0.5 U	0.5 U	0.5 U	0.5	4.1		
MW-12 Screen 5	Sep/Oct 1997	MW-12-5	1.3	0.5 U	0.5 U	0.5 U	0.5 U	0.5 U	0.5 U	0.5 U	4.0 U		
MW-12 Screen 5	Jan/Feb 1998	MW-12-5	1.3	0.5 U	0.5 U	0.5 U	0.5 U	0.5 U	0.5 U	0.5 U	4.0 U		
MW-12 Screen 5	Apr/May 1998	MW-12-5	1.7	0.5 U	0.5 U	0.5 U	0.5 U	0.5 U	0.5 U	0.6	4.0 U		
MW-12 Screen 5	Jul/Aug 1998	MW-12-5	2.1	0.5 U	0.5 U	0.5 U	0.5 U	0.5 U	0.5 U	0.6	4.0 U		
MW-12 Screen 5	Oct/Nov 1998	MW-12-5	2.0	0.5 U	0.5 U	0.5 U	0.5 U	0.5 U	0.5 U	0.6	4.0 U		
MW-12 Screen 5	Feb/Mar 1999	MW-12-5	1.3	0.5 U	0.5 U	0.5 U	0.5 U	0.5 U	0.5 U	0.7	4.0 U		
MW-12 Screen 5	May/Jun 1999	MW-12-5	1.6	0.5 U	0.5 U	0.5 U	0.5 U	0.5 U	0.5 U	0.5	4.0 U		
MW-12 Screen 5	Aug 1999	MW-12-5	1.9	0.5 U	0.5 U	0.5 U	0.5 U	0.5 U	0.5 U	0.6	4.0 U		
MW-12 Screen 5	Nov/Dec 1999	MW-12-5	1.4	0.5 U	0.5 U	0.5 U	0.5 U	0.5 U	0.5 U	0.5	4.0 U		
MW-12 Screen 5	Mar/Apr 2000	MW-12-5	2.0	0.5 U	0.5 U	0.5 U	0.5 U	0.5 U	0.5 U	0.6	4.7		
MW-12 Screen 5	Jul/Aug 2000	MW-12-5	1.4	0.5 U	0.5 U	0.5 U	0.5 U	0.5 U	0.5 U	0.5	4.0	1,2-Dichloroethane-d4 Toluene-d8	114.0 100.0
MW-12 Screen 5	Sep/Oct 2000	MW-12-5	2.5	0.5 U	0.5 U	0.5 U	0.5 U	0.5 U	0.5 U	0.7	4.1	1,2-Dichloroethane-d4 Toluene-d8	105.0 99.0
MW-12 Screen 5	Jan/Feb 2001	MW-12-5	2.5 U	2.5 U	2.5 U	2.5 U	2.5 U	2.5 U	2.5 U	2.5 U	4.0 U	2-Butanone	3.0 J
MW-12 Screen 5	Jan/Feb 2001	DUP	1.0	0.5 U	0.5 U	0.5 U	0.5 U	0.5 U	0.5 U	0.5 U	4.0 U		
MW-12 Screen 5	Jul 2001	MW-12-5	1.4	NA U	NA U	NA U	NA U	NA U	NA U	0.4 J	NA U		
MW-12 Screen 5	Oct 2001	MW-12-5	1.1	0.5 U	0.5 U	0.5 U	0.5 U	0.5 U	0.5 U	0.5 U	4.0 U		
MW-12 Screen 5	Jan/Feb 2002	MW-12-5	0.8	0.6	0.5 U	0.5 U	0.5 U	0.5 U	0.5 U	0.5 U	4.0 U		
MW-12 Screen 5	Apr/May 2002	MW-12-5	0.8	0.5 U	0.5 U	0.5 U	0.5 U	0.5 U	0.5 U	0.3 J	4.0 U	Methylene chloride	0.4 J
MW-12 Screen 5	Jul 2002	MW-12-5	0.7	NA U	NA U	NA U	NA U	NA U	NA U	NA U	NA U		
MW-12 Screen 5	Oct/Nov 2002	MW-12-5	0.5 U	0.5 U	0.5 U	0.5 U	0.5 U	0.5 U	0.5 U	0.5 U	4.0 U		
MW-12 Screen 5	Jan/Feb 2003	MW-12-5	0.2 U	0.5 U	0.5 U	0.3 U	0.5 U	0.5 U	0.5 U	0.3 U	2.0 J		
MW-12 Screen 5	Apr/May 2003	MW-12-5	0.6	0.5 U	0.5 U	0.5 U	0.5 U	0.5 U	0.5 U	0.4 J	2.2 J	4-Methyl-2-pentanone	7.0 J
MW-12 Screen 5	Jul/Aug 2003	MW-12-5	0.9	0.5 U	0.5 U	0.5 U	0.5 U	0.5 U	0.5 U	0.5 U	1.9 J		
MW-12 Screen 5	Oct/Nov 2003	MW-12-5	0.4 J	0.5 U	0.5 U	0.5 U	0.5 U	0.5 U	0.5 U	0.5 U	4.0 U		
MW-12 Screen 5	Feb 2004	MW-12-5	0.5 U	0.5 U	0.5 U	0.5 U	0.5 U	0.5 U	0.5 U	0.5 U	4.0 U		
MW-12 Screen 5	Feb 2004	DUPE-6-1Q04	0.5 U	0.5 U	0.5 U	0.5 U	0.5 U	0.5 U	0.5 U	0.5 U	4.0 U		
MW-12 Screen 5	Apr/May 2004	MW-12-5	0.5	0.5 U	0.5 U	0.5 U	0.5 U	0.5 U	0.5 U	0.3 J	4.0 U		
MW-12 Screen 5	Jul/Aug 2004	MW-12-5	1.0	0.5 U	0.5 U	0.5 U	0.5 U	0.5 U	0.5 U	0.5 U	1.8 J		
MW-12 Screen 5	Oct/Nov 2004	MW-12-5	0.5 U	0.5 U	0.5 U	0.5 U	0.5 U	0.5 U	0.5 U	0.5 U	4.0 U		
MW-12 Screen 5	Jan/Feb 2005	MW-12-5	2.1	0.5 U	0.5 U	0.5 U	0.5 U	0.5 U	0.5 U	0.4 J	3.9 J		
MW-12 Screen 5	Apr/May 2005	MW-12-5	0.5 U	0.5 U	0.5 U	0.5 U	0.5 U	0.5 U	0.5 U	0.5 U	2.8 J		
MW-12 Screen 5	Jul/Sep 2005	MW-12-5	1.2	0.5 U	0.5 U	0.5 U	0.5 U	0.5 U	0.5 U	0.5 U	2.6 J	1,2,3-Trichloropropane	0.0
MW-12 Screen 5	Oct/Nov 2005	MW-12-5	0.5 U	0.5 U	0.5 U	0.5 U	0.5 U	0.5 U	0.5 U	0.5 U	4.0 U	m,p-Xylene Methylene chloride Styrene	0.5 J 1.1 0.5 J

Sample Location	Sampling Event	Sample Number	Carbon tetrachloride	TCE	PCE	1,1-DCA	1,2-DCA	1,1-DCE	Freon 113	Chloroform	Perchlorate	Other Volatile Organic Compounds and 1,4-Dioxane, NDMA, NDPA, 1,2,3-TCP	
MW-12 Screen 5	Mar/Apr 2006	MW-12-5	0.3 J	0.5 U	0.5 U	0.5 U	0.5 U	0.5 U	0.5 U	0.5 U	2.0 U	m,p-Xylene	0.4 J
MW-12 Screen 5	May/Jun 2006	MW-12-5	0.5 U	0.5 U	0.5 U	0.5 U	0.5 U	0.5 U	0.5 U	0.5 U	2.0 U		
MW-12 Screen 5	Aug/Sep 2006	MW-12-5	0.9	0.5 U	0.5 U	0.5 U	0.5 U	0.5 U	0.5 U	0.3 J	2.0 U		
MW-12 Screen 5	Oct/Dec 2006	MW-12-5	0.5 U	0.5 U	0.5 U	0.5 U	0.5 U	0.5 U	0.5 U	0.5 U	2.0 U		
MW-12 Screen 5	Mar/Apr 2007	MW-12-5	0.5 U	0.5 U	0.5 U	0.5 U	0.5 U	0.5 U	0.5 U	0.5 U	2.0 U		
MW-12 Screen 5	Jun/Jul 2007	MW-12-5	0.5 U	0.5 U	0.5 U	0.5 U	0.5 U	0.5 U	0.5 U	0.5 U	2.0 U		
MW-12 Screen 5	Aug/Sep 2007	MW-12-5	0.4 J	0.5 U	0.5 U	0.5 U	0.5 U	0.5 U	0.5 U	0.5 U	2.0 U		
MW-12 Screen 5	Oct/Dec 2007	MW-12-5	0.5 U	0.5 U	0.5 U	0.5 U	0.5 U	0.5 U	0.5 U	0.5 U	2.0 U		
MW-12 Screen 5	Jan/Feb 2008	MW-12-5	0.8	0.5 U	0.5 U	0.5 U	0.5 U	0.5 U	0.5 U	0.4 J	2.1		
MW-12 Screen 5	Apr/May 2008	MW-12-5	0.3 J	0.5 U	0.5 U	0.5 U	0.5 U	0.5 U	0.5 U	0.4 J	3.6		
MW-12 Screen 5	Jul/Aug 2008	MW-12-5	1.0 J	0.5 U	0.5 U	0.5 U	0.5 U	0.5 U	0.5 U	0.5	1.9		
MW-12 Screen 5	Oct/Nov 2008	MW-12-5	0.5 U	0.5 U	0.5 U	0.5 U	0.5 U	0.5 U	0.5 U	0.5 U	1.3 J		
MW-12 Screen 5	Jan/Feb 2009	MW-12-5	0.5 U	0.5 U	0.5 U	0.5 U	0.5 U	0.5 U	0.5 U	0.5 U	1.6		
MW-12 Screen 5	Apr/May 2009	MW-12-5	0.5 U	0.5 U	0.5 U	0.5 U	0.5 U	0.5 U	0.5 U	0.5 U	2.0		
MW-12 Screen 5	Jul/Aug 2009	MW-12-5	0.7	0.5 U	0.5 U	0.5 U	0.5 U	0.5 U	0.5 U	0.5 U	1.7		
MW-13	Aug/Sep 1996	MW-13	21.0	47.0	0.6	0.5 U	2.5	1.5	0.7	21.0	NA		
MW-13	Oct/Nov 1996	MW-13	27.0	27.0	0.5 U	0.5 U	1.9	1.5	0.6	14.0	NA		
MW-13	Feb/Mar 1997	MW-13	18.0	28.0	0.5 U	0.5 U	0.9	1.1	0.6	9.2	NA		
MW-13	June/July 1997	MW-13	6.4	24.0 E	0.5 U	0.5 U	0.9	0.5	0.5 U	11.0	130.0		
MW-13	Sep/Oct 1997	MW-13	8.2	19.0	0.5 U	0.5 U	1.1	0.5	0.5 U	10.0	210.0		
MW-13	Jan/Feb 1998	MW-13	11.0	4.7	0.5	0.5 U	0.5 U	0.5	0.5 U	2.8	97.0	Trichlorofluoromethane	1.8
												Trichlorofluoromethane	1.5
MW-13	Apr/May 1998	MW-13	13.0	17.0	0.5	0.5 U	0.5 U	0.8	0.6	5.2	95.0		
MW-13	Jul/Aug 1998	MW-13	15.0	29.0	0.6	0.5 U	0.5 U	1.1	0.7	7.5	57.0	1,1,1-Trichloroethane	0.5
												Methylene chloride	0.5
												Methylene chloride	1.0
MW-13	Oct/Nov 1998	MW-13	9.0	20.0	0.5 U	0.5 U	0.5 U	1.1	0.5	9.3	86.0		
MW-13	Feb/Mar 1999	MW-13	8.4	29.0	0.5 U	0.5 U	0.6	0.6	0.5 U	9.8	98.0		
MW-13	May/Jun 1999	MW-13	9.8	40.0	0.6	0.5 U	0.5	0.8	1.0	9.4	120.0		
MW-13	Aug 1999	MW-13	11.0	29.0	0.5 U	0.5 U	0.7	0.9	0.5 U	12.0	150.0		
MW-13	Nov/Dec 1999	MW-13	10.7	19.7	0.5 U	0.5 U	0.5	0.7	0.5 U	9.1	510.0		
MW-13	Mar/Apr 2000	MW-13	8.9	11.0	0.7	0.7	0.5 U	0.5 U	0.5 U	5.2	330.0		
MW-13	Jul/Aug 2000	MW-13	8.8	20.0	NA U	NA U	0.6	0.7	NA U	8.8	420.0		
MW-13	Jan/Feb 2001	MW-13	7.2	5.4	0.6	1.0	0.5 U	0.5 J	0.5 U	3.4	4.0 U	1,4-Dioxane	1.9
												Methylene chloride	0.9 B
												Trichlorofluoromethane	1.3
MW-13	Apr 2001	MW-13	3.6	18.0	NA U	NA U	NA U	NA U	NA U	NA U	170.0	Bromodichloromethane	0.5
MW-13	Jul 2001	MW-13	NA U	30.3	0.7	NA U	NA U	NA U	NA U	3.8	216.0	Bromodichloromethane	0.6
MW-13	Oct 2001	MW-13	3.5	15.4	0.5 U	0.5 U	0.5 U	0.5 U	0.5 U	2.8	471.0		
MW-13	Jan/Feb 2002	MW-13	11.0	12.5	1.2	0.7	0.5 U	1.0	0.5 U	4.6	326.0	1,4-Dioxane	4.1
												Methylene chloride	1.0 B
												Trichlorofluoromethane	0.8
MW-13	Apr/May 2002	MW-13	6.2	4.3	1.4	0.8	0.5 U	0.9	0.5 U	2.6	189.0	Trichlorofluoromethane	0.8
MW-13	Jul 2002	MW-13	1.2	2.1	NA U	NA U	NA U	NA U	NA U	0.7	206.0		
MW-13	Jul 2002	DUP	1.3	2.1	NA U	NA U	NA U	NA U	NA U	0.8	205.0		
MW-13	Oct/Nov 2002	MW-13	2.3	2.5	0.8	0.7	0.5 U	0.4 J	0.5 U	1.4	172.0	Trichlorofluoromethane	1.7
MW-13	Jan/Feb 2003	MW-13	0.8	1.2	1.0	0.8	NA U	NA U	NA U	0.7	68.0 J		
MW-13	Apr/May 2003	MW-13	1.3	9.2	1.0	0.4 J	0.5 U	0.5 U	0.5 U	1.5	147.0	1,4-Dioxane	2.5
												4-Methyl-2-pentanone	5.0 J
MW-13	Jul/Aug 2003	MW-13	1.0	20.0	0.8	0.5 U	0.5 U	0.5 U	0.5 U	3.3	159.0 J	Bromodichloromethane	0.4 J
												Dibromochloromethane	0.8



Sample Location	Sampling Event	Sample Number	Carbon tetrachloride	TCE	PCE	1,1-DCA	1,2-DCA	1,1-DCE	Freon 113	Chloroform	Perchlorate	Other Volatile Organic Compounds and 1,4-Dioxane, NDMA, NDPA, 1,2,3-TCP	
MW-13	Oct/Nov 2003	MW-13	1.5	9.0	0.9	0.4 J	0.5 U	0.5 U	0.5 U	1.7	223.0 J		
MW-13	Feb 2004	MW-13	0.8	1.0	1.1	0.7	0.5 U	0.5 U	0.5 U	0.7	112.0		
MW-13	Apr/May 2004	MW-13	1.4	7.4	1.2	0.6	0.5 U	0.5 U	0.5 U	1.7	205.0	1,4-Dioxane	5.3
MW-13	Jul/Aug 2004	MW-13	2.0	15.4	0.9	0.5 U	0.5 U	0.5 U	0.5 U	3.5	296.0		
MW-13	Oct/Nov 2004	MW-13	0.4 J	1.4	1.3	0.9	0.5 U	0.5 U	0.5 U	0.8	51.5	1,2,3-Trichlorobenzene Trichlorofluoromethane	0.3 J 0.3 J
MW-13	Jan/Feb 2005	MW-13	2.2	5.0	1.1	0.7	0.5 U	0.5 U	0.5 U	1.1	222.0	Methylene chloride Trichlorofluoromethane	0.7 0.3 J
MW-13	Apr/May 2005	MW-13	1.2	11.3	0.4 J	0.5 U	0.5 U	0.5 U	0.5 U	2.8	609.0	1,4-Dioxane Bromodichloromethane	8.4 0.5
MW-13	Jul/Sep 2005	MW-13	1.4	14.1	0.5 U	0.5 U	0.5 U	0.5 U	0.5 U	4.1	402.0	Bromodichloromethane Dibromochloromethane Trichlorofluoromethane	0.5 J 0.3 J 1.3
MW-13	Oct/Nov 2005	MW-13	2.9	13.4	0.5 U	0.5 U	0.5 U	0.5 U	0.5 U	4.7	1410.0	Bromodichloromethane Toluene Trichlorofluoromethane	0.3 J 13.5 0.4 J
MW-13	Mar/Apr 2006	MW-13	1.7	11.0	0.5 J	0.3 J	0.5 U	0.3 J	0.5 U	3.1	1100.0	Toluene Trichlorofluoromethane	1.6 0.3 J
MW-13	May/Jun 2006	MW-13	2.1	14.0	0.4 J	0.5 U	0.5 U	0.2 J	0.5 U	4.5	1700.0	1,4-Dioxane Bromodichloromethane NDMA Toluene	12.0 0.4 J 0.0 U 1.3
MW-13	May/Jun 2006	DUPE-9-2Q06	2.0	14.0	0.5 J	0.5 U	0.5 U	0.5 U	0.5 U	4.6	1800.0	1,4-Dioxane Bromodichloromethane Toluene	11.0 0.4 J 1.5
MW-13	Aug/Sep 2006	MW-13	1.5	11.0	0.4 J	0.5 U	0.5 U	0.5 U	0.5 U	4.6	2100.0	1,1,2-Trichloroethane Bromodichloromethane Toluene	0.4 J 0.4 J 0.4 J
MW-13	Aug/Sep 2006	DUPE-3-3Q06	1.5	11.0	0.4 J	0.5 U	0.5 U	0.5 U	0.5 U	4.8	2100.0	1,1,2-Trichloroethane Bromodichloromethane Toluene	0.4 J 0.4 J 0.6
MW-13	Oct/Dec 2006	MW-13	0.5 U	0.5 U	0.7	0.5 U	0.5 U	0.5 U	0.5 U	0.5 U	150.0		
MW-13	Mar/Apr 2007	MW-13	0.5 U	0.8	1.5	0.6	0.5 U	0.5 U	0.5 U	0.5 J	250.0	Toluene	0.3 J
MW-13	Jun/Jul 2007	MW-13	0.5 U	1.4	0.5 J	0.5 U	0.5 U	0.5 U	0.5 U	1.1	270.0 J	NDMA Toluene	0.0 J 0.7
MW-13	Aug/Sep 2007	MW-13	0.5 U	0.8	0.4 J	0.5 U	0.5 U	0.5 U	0.5 U	0.8	160.0	Toluene	0.4 J
MW-13	Aug/Sep 2007	DUPE-6-3Q07	0.5 U	0.8	0.4 J	0.5 U	0.5 U	0.5 U	0.5 U	0.8	160.0	Toluene	0.4 J
MW-13	Oct/Dec 2007	MW-13	0.5 U	0.5 U	1.7	0.9	0.5 U	0.5 U	0.5 U	0.3 J	28.0	Toluene	0.3 J
MW-13	Oct/Dec 2007	DUPE-6-4Q07	0.5 U	0.5 U	1.7	0.9	0.5 U	0.5 U	0.5 U	0.4 J	24.0	Toluene	0.5
MW-13	Jan/Feb 2008	MW-13	0.5 U	0.5 U	2.5	1.0	0.5 U	0.5 U	0.5 U	0.3 J	3.6	Toluene	1.9
MW-13	Apr/May 2008	MW-13	0.5 U	1.4	0.5 J	0.5 U	0.5 U	0.5 U	0.5 U	1.2	700.0	1,4-Dioxane Toluene	2.3 1.5
MW-13	Jul/Aug 2008	MW-13	0.5 U	1.8	0.5 U	0.5 U	0.5 U	0.5 U	0.5 U	1.7	748.0	Toluene	1.1
MW-13	Oct/Nov 2008	MW-13	0.5 U	0.8	0.5	0.5 U	0.5 U	0.5 U	0.5 U	0.7	431.0	Toluene	3.4
MW-13	Jan/Feb 2009	MW-13	0.5 U	0.5 U	1.6	1.0	0.5 U	0.5 U	0.5 U	0.5 U	13.9	Toluene	1.0
MW-13	Apr/May 2009	MW-13	0.5 U	0.9	0.5	0.5 U	0.5 U	0.5 U	0.5 U	2.8	972.0	1,4-Dioxane	2.2
MW-13	Jul/Aug 2009	MW-13	0.5 U	1.0	0.5 U	0.5 U	0.5 U	0.5 U	0.5 U	2.4	1110.0		
MW-14 Screen 1	Aug/Sep 1996	MW-14-1	0.5 U	0.5 U	0.5 U	2.4	0.5 U	0.5 U	0.5 U	0.6	NA		
MW-14 Screen 1	Oct/Nov 1996	MW-14-1	0.5 U	0.5 U	0.5 U	2.9	0.5 U	0.5 U	0.5 U	0.5 U	NA		
MW-14 Screen 1	Feb/Mar 1997	MW-14-1	0.5 U	0.5 U	0.7	1.5	0.5 U	0.5 U	0.5 U	0.7	NA		

Sample Location	Sampling Event	Sample Number	Carbon tetrachloride	TCE	PCE	1,1-DCA	1,2-DCA	1,1-DCE	Freon 113	Chloroform	Perchlorate	Other Volatile Organic Compounds and 1,4-Dioxane, NDMA, NDPA, 1,2,3-TCP	
MW-14 Screen 1	June/July 1997	MW-14-1	0.5 U	0.5 U	0.5 U	2.0	0.5 U	0.5 U	0.5 U	0.5 U	4.0 U		
MW-14 Screen 1	Sep/Oct 1997	MW-14-1	0.5 U	0.5 U	0.5 U	1.9	0.5 U	0.5 U	0.5 U	0.5 U	4.0 U		
MW-14 Screen 1	Jan/Feb 1998	MW-14-1	0.5 U	0.5 U	0.5 U	2.1	0.5 U	0.5 U	0.5 U	0.5	4.0 U		
MW-14 Screen 1	Apr/May 1998	MW-14-1	0.5 U	0.5 U	1.2	0.8	0.5 U	0.5 U	0.5 U	0.8	4.4		
MW-14 Screen 1	Jul/Aug 1998	MW-14-1	0.5 U	0.5 U	0.8	1.7	0.5 U	0.5 U	0.5 U	0.6	4.4		
MW-14 Screen 1	Oct/Nov 1998	MW-14-1	0.5 U	0.5 U	0.5	2.4	0.5 U	0.5 U	0.5 U	0.6	4.2		
MW-14 Screen 1	Feb/Mar 1999	MW-14-1	0.5 U	0.5 U	0.8	1.2	0.5 U	0.5 U	0.6 B	0.6	4.2		
MW-14 Screen 1	May/Jun 1999	MW-14-1	0.5 U	0.5 U	0.5	2.6	0.5 U	0.5 U	0.5 U	0.5 U	4.0 U		
MW-14 Screen 1	Aug 1999	MW-14-1	0.5 U	0.5 U	0.5 U	1.7	0.5 U	0.5 U	0.5 U	0.5 U	4.0 U		
MW-14 Screen 1	Mar/Apr 2000	MW-14-1	0.5 U	0.5 U	0.8	0.8	0.5 U	0.5 U	0.5 U	0.5	5.3		
MW-14 Screen 1	Jul/Aug 2000	MW-14-1	NA U	NA U	NA U	0.7	NA U	NA U	NA U	NA U	NA U		
MW-14 Screen 1	Sep/Oct 2000	MW-14-1	0.5 U	0.5 U	0.5 U	1.2	0.5 U	0.5 U	0.5 U	0.5 U	4.0 U	1,2-Dichloroethane-d4 Toluene-d8	99.0 100.0
MW-14 Screen 1	Jan/Feb 2001	MW-14-1	0.5 U	0.5 U	1.4	1.1	0.5 U	0.5 U	0.5 U	0.6	4.0 U	Methylene chloride Methyl-tert-butyl ether (MTBE)	0.3 J 0.5 J
MW-14 Screen 1	Apr 2001	MW-14-1	0.5 U	0.5 U	0.7	0.7	0.5 U	0.5 U	NA	0.4 J	4.0 U		
MW-14 Screen 1	Apr 2001	DUP	0.5 U	0.5 U	0.6	0.6	0.5 U	0.5 U	NA	0.4 J	4.0 U		
MW-14 Screen 1	Jul 2001	MW-14-1	NA U	NA U	NA U	0.7	NA U	NA U	NA U	NA U	NA U		
MW-14 Screen 1	Oct 2001	MW-14-1	0.5 U	0.5 U	0.5 U	0.5 U	0.5 U	0.5 U	0.5 U	0.5 U	4.0 U		
MW-14 Screen 1	Jan/Feb 2002	MW-14-1	0.5 U	0.3 J	1.2	0.7	0.5 U	0.5 U	0.5 U	0.6	4.0		
MW-14 Screen 1	Apr/May 2002	MW-14-1	0.5 U	0.5 U	0.6	0.5 U	0.5 U	0.5 U	0.5 U	0.5 U	4.0 U		
MW-14 Screen 1	Jul 2002	MW-14-1	NA U	NA U	NA U	0.8	NA U	NA U	NA U	NA U	NA U		
MW-14 Screen 1	Oct/Nov 2002	MW-14-1	0.5 U	0.5 U	0.5	0.5 U	0.5 U	0.5 U	0.5 U	0.4 J	4.0 U		
MW-14 Screen 1	Jan/Feb 2003	MW-14-1	0.5 U	0.5 U	0.9	0.5	0.5 U	0.5 U	0.5 U	0.4 J	1.9 J	Methylene chloride	0.5 J
MW-14 Screen 1	Apr/May 2003	MW-14-1	0.5 U	1.3	0.4 J	0.5 U	0.5 U	0.5 U	0.5 U	0.4 J	2.8 J		
MW-14 Screen 1	Jul/Aug 2003	MW-14-1	0.5 U	3.7	0.5 J	0.5 U	0.5 U	0.5 U	0.5 U	0.3 J	3.8 J	Methylene chloride	0.5 J
MW-14 Screen 1	Oct/Nov 2003	MW-14-1	0.5 U	0.5 U	0.4 J	0.5 J	0.5 U	0.5 U	0.5 U	0.5 U	6.6 J		
MW-14 Screen 1	Feb 2004	MW-14-1	0.5 U	0.5 U	0.6	0.4 J	0.5 U	0.5 U	0.5 U	0.3 J	2.3 J		
MW-14 Screen 1	Feb 2004	DUPE-3-1Q04	0.5 U	0.5 U	0.4 J	0.5 U	0.5 U	0.5 U	0.5 U	0.5 U	4.0 U		
MW-14 Screen 1	Apr/May 2004	MW-14-1	0.5 U	0.5 U	0.4 J	0.5 U	0.5 U	0.5 U	0.5 U	0.5 U	6.6 J		
MW-14 Screen 1	Jul/Aug 2004	MW-14-1	0.5 U	0.5 U	0.5 U	0.3 J	0.5 U	0.5 U	0.5 U	0.5 U	4.0 U		
MW-14 Screen 1	Oct/Nov 2004	MW-14-1	0.5 U	0.5	0.5	0.5 U	0.5 U	0.5 U	0.5 U	0.4 J	4.0 U		
MW-14 Screen 1	Jan/Feb 2005	MW-14-1	0.5 U	2.1	0.5	0.5 U	0.5 U	0.5 U	0.5 U	0.5 U	4.0 U		
MW-14 Screen 1	Apr/May 2005	MW-14-1	0.5 U	0.5 U	0.5 U	0.5 U	0.5 U	0.5 U	0.5 U	0.5 U	3.8 J	2-Butanone	0.7 J
MW-14 Screen 1	Jul/Sep 2005	MW-14-1	0.5 U	0.5 U	0.5 U	0.5 U	0.5 U	0.5 U	0.5 U	0.5 U	1.9 J		
MW-14 Screen 1	Oct/Nov 2005	MW-14-1	0.5 U	0.5 U	0.5 U	0.5 U	0.5 U	0.5 U	0.5 U	0.5 U	2.9 J	Methylene chloride	0.4 J
MW-14 Screen 1	Oct/Nov 2005	DUPE-4-4Q05	0.5 U	0.5 U	0.5 U	0.5 U	0.5 U	0.5 U	0.5 U	0.5 U	2.4 J	Methylene chloride	0.3 J
MW-14 Screen 1	Mar/Apr 2006	MW-14-1	0.5 U	0.5 U	0.5 U	0.5 U	0.5 U	0.5 U	0.5 U	0.5 U	4.0 U		
MW-14 Screen 1	May/Jun 2006	MW-14-1	0.5 U	0.5 U	0.5 U	0.5 U	0.5 U	0.5 U	0.5 U	0.5 U	4.0 U		
MW-14 Screen 1	Aug/Sep 2006	MW-14-1	0.5 U	0.5 U	0.5 U	0.5 U	0.5 U	0.5 U	0.5 U	0.5 U	4.0 U		
MW-14 Screen 1	Oct/Dec 2006	MW-14-1	0.5 U	0.8	0.4 J	0.5 U	0.5 U	0.5 U	0.5 U	0.5 U	4.0 U		
MW-14 Screen 1	Mar/Apr 2007	MW-14-1	0.5 U	2.5	0.3 J	0.5 U	0.5 U	0.5 U	0.5 U	0.4 J	4.0 U		
MW-14 Screen 1	Jun/Jul 2007	MW-14-1	0.5 U	2.5	0.5 U	0.5 U	0.5 U	0.5 U	0.5 U	0.4 J	4.0 U		
MW-14 Screen 1	Aug/Sep 2007	MW-14-1	0.5 U	2.8	0.5 U	0.5 U	0.5 U	0.5 U	0.5 U	0.4 J	4.0 U		
MW-14 Screen 1	Oct/Dec 2007	MW-14-1	0.5 U	3.4	0.3 J	0.5 U	0.5 U	0.5 U	0.5 U	0.4 J	3.6		
MW-14 Screen 1	Jan/Feb 2008	MW-14-1	0.5 U	3.4	0.3 J	0.5 U	0.5 U	0.5 U	0.5 U	0.3 J	4.3		
MW-14 Screen 1	Apr/May 2008	MW-14-1	0.5 U	2.9	0.5 U	0.5 U	0.5 U	0.5 U	0.5 U	0.3 J	4.1 J		
MW-14 Screen 1	Jul/Aug 2008	MW-14-1	0.5 U	0.5 U	3.8	0.5 U	0.5 U	0.5 U	0.5 U	0.5 U	2.7		
MW-14 Screen 1	Oct/Nov 2008	MW-14-1	0.5 U	3.6	0.5 U	0.5 U	0.5 U	0.5 U	0.5 U	0.5 U	2.6		
MW-14 Screen 1	Jan/Feb 2009	MW-14-1	0.5 U	5.1	0.5 U	0.5 U	0.5 U	0.5 U	0.5 U	0.5 U	2.9		

Sample Location	Sampling Event	Sample Number	Carbon tetrachloride	TCE	PCE	1,1-DCA	1,2-DCA	1,1-DCE	Freon 113	Chloroform	Perchlorate	Other Volatile Organic Compounds and 1,4-Dioxane, NDMA, NDPA, 1,2,3-TCP	
MW-14 Screen 1	Apr/May 2009	MW-14-1	0.5 U	3.4	0.5 U	0.5 U	0.5 U	0.5 U	0.5 U	0.5 U	2.6		
MW-14 Screen 1	Jul/Aug 2009	MW-14-1	0.5 U	2.1	0.5 U	0.5 U	0.5 U	0.5 U	0.5 U	0.5 U	2.6		
MW-14 Screen 1	Jul/Aug 2009	DUPE-2-3Q09	0.5 U	2.2	0.5 U	0.5 U	0.5 U	0.5 U	0.5 U	0.5 U	2.5		
MW-14 Screen 2	Aug/Sep 1996	MW-14-2	0.5 U	2.8	1.6	1.4	0.5 U	0.5 U	0.5 U	1.5	NA		
MW-14 Screen 2	Oct/Nov 1996	MW-14-2	0.5 U	1.5	1.6	1.0	0.5 U	0.5 U	0.5 U	0.9	NA	1,2,3-Trichlorobenzene	0.6
MW-14 Screen 2	Feb/Mar 1997	MW-14-2	0.5 U	0.9	1.9	1.3	0.5 U	0.5 U	0.5 U	0.8	NA	1,2,3-Trichlorobenzene	0.8
MW-14 Screen 2	June/July 1997	MW-14-2	0.5 U	1.1	1.7	1.5	0.5 U	0.5 U	0.5 U	0.9	4.0 U	1,2,3-Trichlorobenzene	0.5
MW-14 Screen 2	Sep/Oct 1997	MW-14-2	0.5 U	1.2	1.9	1.6	0.5 U	0.5 U	0.5 U	0.8	4.0 U		
MW-14 Screen 2	Jan/Feb 1998	MW-14-2	0.5 U	0.5 U	1.2	0.7	0.5 U	0.5 U	0.5 U	0.5 U	9.0		
MW-14 Screen 2	Apr/May 1998	MW-14-2	0.5 U	0.5 U	1.2	0.7	0.5 U	0.5 U	0.5 U	0.6	4.0		
MW-14 Screen 2	Jul/Aug 1998	MW-14-2	0.5 U	0.9	1.8	0.8	0.5 U	0.5 U	0.5 U	0.6	4.9		
MW-14 Screen 2	Oct/Nov 1998	MW-14-2	0.5 U	0.6	1.5	0.7	0.5 U	0.5 U	0.5 U	0.5	4.2		
MW-14 Screen 2	Feb/Mar 1999	MW-14-2	0.5 U	0.9	1.6	0.7	0.5 U	0.5 U	0.6 B	0.6	4.2		
MW-14 Screen 2	May/Jun 1999	MW-14-2	0.5 U	1.0	1.2	0.8	0.5 U	0.5 U	0.5 U	0.6	9.6		
MW-14 Screen 2	Aug 1999	MW-14-2	0.5 U	0.5 U	1.0	0.5 U	0.5 U	0.5 U	0.5 U	0.5 U	4.0 U		
MW-14 Screen 2	Nov/Dec 1999	MW-14-2	0.5 U	1.0	0.8	0.5 U	0.5 U	0.5 U	0.5 U	0.5 U	5.2		
MW-14 Screen 2	Mar/Apr 2000	MW-14-2	0.5 U	2.5	0.7	0.5 U	0.5 U	0.5 U	0.5 U	0.6	6.0		
MW-14 Screen 2	Jul/Aug 2000	MW-14-2	0.5 U	1.7	0.8	0.5 U	0.5 U	0.5 U	0.5 U	0.5	4.9		
MW-14 Screen 2	Sep/Oct 2000	MW-14-2	0.5 U	2.4	0.9	0.5 U	0.5 U	0.5 U	0.5 U	0.6	4.0 U	1,2-Dichloroethane-d4 Toluene-d8	104.0 102.0
MW-14 Screen 2	Jan/Feb 2001	MW-14-2	0.5 U	2.5	0.7	0.5 J	0.5 U	0.5 U	0.5 U	0.7	4.0 U	Methylene chloride Methyl-tert-butyl ether (MTBE)	0.4 J 0.4 J
MW-14 Screen 2	Apr 2001	MW-14-2	0.5 U	4.2	0.9	0.7	0.5 U	0.5 U	NA	0.5	4.0 U		
MW-14 Screen 2	Jul 2001	MW-14-2	NA U	2.7	0.8	0.4 J	NA U	NA U	NA U	NA U	NA U		
MW-14 Screen 2	Jul 2001	DUP	NA U	3.4	0.8	0.5 J	NA U	NA U	NA U	NA U	NA U		
MW-14 Screen 2	Oct 2001	MW-14-2	0.5 U	1.5	0.5 U	0.5 U	0.5 U	0.5 U	0.5 U	0.5 U	4.0 U		
MW-14 Screen 2	Jan/Feb 2002	MW-14-2	0.5 U	4.7	0.8	0.5 J	0.5 U	0.5 U	0.5 U	0.6	4.0 U		
MW-14 Screen 2	Apr/May 2002	MW-14-2	0.5 U	3.3	0.4 J	0.5 U	0.5 U	0.5 U	0.5 U	0.5 U	4.0 U		
MW-14 Screen 2	Jul 2002	MW-14-2	NA U	5.9	0.8	0.5 J	NA U	NA U	NA U	0.6	NA U		
MW-14 Screen 2	Oct/Nov 2002	MW-14-2	0.5 U	5.3	0.5	0.4 J	0.5 U	0.5 U	0.5 U	0.5	4.0 U	1,4-Dioxane n-Nitrosodiphenylamine (NDPHA) Total Trihalomethanes	1.2 0.0 J 1.9
MW-14 Screen 2	Jan/Feb 2003	MW-14-2	0.5 U	6.2	0.7	0.4 J	0.5 U	0.5 U	0.5 U	0.6	2.6 J		
MW-14 Screen 2	Apr/May 2003	MW-14-2	0.5 U	3.7	0.5 J	0.5 U	0.5 U	0.5 U	0.5 U	0.4 J	3.3 J		
MW-14 Screen 2	Jul/Aug 2003	MW-14-2	0.5 U	1.0	0.5 J	0.3 J	0.5 U	0.5 U	0.5 U	0.4 J	5.4	Methylene chloride	0.4 J
MW-14 Screen 2	Oct/Nov 2003	MW-14-2	0.5 U	4.6	0.7	0.5 U	0.5 U	0.5 U	0.5 U	0.5 J	4.7 J		
MW-14 Screen 2	Feb 2004	MW-14-2	0.5 U	5.9	0.5 J	0.5 U	0.5 U	0.5 U	0.5 U	0.5 J	4.0 U		
MW-14 Screen 2	Apr/May 2004	MW-14-2	0.5 U	4.5	0.4 J	0.5 U	0.5 U	0.5 U	0.5 U	0.4 J	4.7 J		
MW-14 Screen 2	Jul/Aug 2004	MW-14-2	0.5 U	4.6	0.5 J	0.3 J	0.5 U	0.5 U	0.5 U	0.5 U	9.3		
MW-14 Screen 2	Oct/Nov 2004	MW-14-2	0.5 UJ	5.2 J	0.6 J	0.4 J	0.5 U	0.5 U	0.5 U	0.6 J	4.0 U		
MW-14 Screen 2	Jan/Feb 2005	MW-14-2	0.5 U	10.4	0.8	0.4 J	0.5 U	0.5 U	0.5 U	0.5 J	4.0 U	m,p-Xylene trans-1,2-Dichloroethene	0.3 J 0.3 J
MW-14 Screen 2	Apr/May 2005	MW-14-2	0.5 U	2.4	0.5 U	0.5 U	0.5 U	0.5 U	0.5 U	0.5 U	5.4	Bromodichloromethane	0.4 J
MW-14 Screen 2	Jul/Sep 2005	MW-14-2	0.5 U	4.0	0.5 U	0.5 U	0.5 U	0.5 U	0.5 U	0.5 U	3.4 J	trans-1,2-Dichloroethene	2.1
MW-14 Screen 2	Oct/Nov 2005	MW-14-2	0.5 U	4.9	0.4 J	0.5 U	0.5 U	0.5 U	0.5 U	0.5 J	3.1 J		
MW-14 Screen 2	Mar/Apr 2006	MW-14-2	0.5 U	6.3	0.5 J	0.3 J	0.5 U	0.5 U	0.5 U	0.5	4.0 U		
MW-14 Screen 2	May/Jun 2006	MW-14-2	0.5 U	4.3	0.5 U	0.5 U	0.5 U	0.5 U	0.5 U	0.5 U	4.0 U		
MW-14 Screen 2	Aug/Sep 2006	MW-14-2	0.5 U	5.3	0.5 U	0.5 U	0.5 U	0.5 U	0.5 U	0.5 U	4.0 U		
MW-14 Screen 2	Oct/Dec 2006	MW-14-2	0.5 U	7.1 J	0.5	0.5 U	0.5 U	0.5 U	0.5 U	0.5 U	4.0 U		
MW-14 Screen 2	Mar/Apr 2007	MW-14-2	0.5 U	5.5	0.4 J	0.5 U	0.5 U	0.5 U	0.5 U	0.4 J	4.0 U	cis-1,2-Dichloroethene	0.3 J
MW-14 Screen 2	Jun/Jul 2007	MW-14-2	0.5 U	4.8	0.3 J	0.5 U	0.5 U	0.5 U	0.5 U	0.4 J	4.0 U	cis-1,2-Dichloroethene	0.3 J

Sample Location	Sampling Event	Sample Number	Carbon tetrachloride	TCE	PCE	1,1-DCA	1,2-DCA	1,1-DCE	Freon 113	Chloroform	Perchlorate	Other Volatile Organic Compounds and 1,4-Dioxane, NDMA, NDPA, 1,2,3-TCP	
MW-14 Screen 2	Aug/Sep 2007	MW-14-2	0.5 U	5.9	0.4 J	0.5 U	0.5 U	0.5 U	0.5 U	0.5 J	4.0 U	cis-1,2-Dichloroethene	0.3 J
MW-14 Screen 2	Oct/Dec 2007	MW-14-2	0.5 U	7.3	0.5 J	0.3 J	0.5 U	0.5 U	0.5 U	0.5 J	4.1	cis-1,2-Dichloroethene	0.3 J
												trans-1,2-Dichloroethene	0.3 J
MW-14 Screen 2	Jan/Feb 2008	MW-14-2	0.5 U	6.7	0.4 J	0.3 J	0.5 U	0.5 U	0.5 U	0.5 J	4.9	cis-1,2-Dichloroethene	0.4 J
MW-14 Screen 2	Apr/May 2008	MW-14-2	0.5 U	5.8	0.4 J	0.5 U	0.5 U	0.5 U	0.5 U	0.3 J	4.0 U		
MW-14 Screen 2	Jul/Aug 2008	MW-14-2	0.5 U	8.1	0.5 U	0.5 U	0.5 U	0.5 U	0.5 U	0.5 U	3.2		
MW-14 Screen 2	Jul/Aug 2008	DUPE-01-3Q08	1.0 U	7.9	1.0 U	1.0 U	1.0 U	1.0 U	1.0 U	1.0 U	2.8		
MW-14 Screen 2	Oct/Nov 2008	MW-14-2	0.5 U	8.3	0.5	0.5 U	0.5 U	0.5 U	0.5 U	0.5 U	3.3		
MW-14 Screen 2	Jan/Feb 2009	MW-14-2	0.5 U	8.2	0.5 U	0.5 U	0.5 U	0.5 U	0.5 U	0.5 U	3.3		
MW-14 Screen 2	Apr/May 2009	MW-14-2	0.5 U	7.1	0.5 U	0.5 U	0.5 U	0.5 U	0.5 U	0.5 U	3.3		
MW-14 Screen 2	Jul/Aug 2009	MW-14-2	0.5 U	9.4	0.6	0.5 U	0.5 U	0.5 U	0.5 U	0.6	3.3	cis-1,2-Dichloroethene	0.6
MW-14 Screen 3	Aug/Sep 1996	MW-14-3	0.5 U	0.5 U	0.5 U	0.5 U	0.5 U	0.5 U	0.5 U	0.5 U	NA		
MW-14 Screen 3	Oct/Nov 1996	MW-14-3	0.5 U	0.5 U	0.5 U	0.5 U	0.5 U	0.5 U	0.5 U	0.5 U	NA		
MW-14 Screen 3	Feb/Mar 1997	MW-14-3	0.5 U	0.5 U	0.5 U	0.5 U	0.5 U	0.5 U	0.5 U	0.5 U	NA		
MW-14 Screen 3	June/July 1997	MW-14-3	0.5 U	0.5 U	0.5 U	0.5 U	0.5 U	0.5 U	0.5 U	0.5 U	4.3		
MW-14 Screen 3	Sep/Oct 1997	MW-14-3	0.5 U	0.5 U	0.5 U	0.5 U	0.5 U	0.5 U	0.5 U	0.5 U	4.0 U		
MW-14 Screen 3	Jan/Feb 1998	MW-14-3	0.5 U	0.5 U	0.5 U	0.5 U	0.5 U	0.5 U	0.5 U	0.5 U	5.6		
MW-14 Screen 3	Apr/May 1998	MW-14-3	0.5 U	0.5 U	0.5 U	0.5 U	0.5 U	0.5 U	0.5 U	0.5 U	5.8		
MW-14 Screen 3	Jul/Aug 1998	MW-14-3	0.5 U	0.5 U	0.5 U	0.5 U	0.5 U	0.5 U	0.5 U	0.5 U	5.9		
MW-14 Screen 3	Oct/Nov 1998	MW-14-3	0.5 U	0.5 U	0.5 U	0.5 U	0.5 U	0.5 U	0.5 U	0.5 U	6.7		
MW-14 Screen 3	Feb/Mar 1999	MW-14-3	0.5 U	0.5 U	0.5	0.5 U	0.5 U	0.5 U	0.6 B	0.5	5.9		
MW-14 Screen 3	May/Jun 1999	MW-14-3	0.5 U	0.5 U	0.5 U	0.5 U	0.5 U	0.5 U	0.5 U	0.5 U	7.0		
MW-14 Screen 3	Aug 1999	MW-14-3	0.5 U	0.5 U	0.5 U	0.5 U	0.5 U	0.5 U	0.5 U	0.5 U	6.6		
MW-14 Screen 3	Nov/Dec 1999	MW-14-3	0.5 U	0.5	0.5 U	0.5 U	0.5 U	0.5 U	0.5 U	0.5	6.8		
MW-14 Screen 3	Mar/Apr 2000	MW-14-3	0.5 U	0.8	0.5	0.5 U	0.5 U	0.5 U	0.5 U	0.6	7.9		
MW-14 Screen 3	Jul/Aug 2000	MW-14-3	0.5 U	0.7	0.5 U	0.5 U	0.5 U	0.5 U	0.5 U	0.5	7.5		
MW-14 Screen 3	Sep/Oct 2000	MW-14-3	0.5 U	0.7	0.5 U	0.5 U	0.5 U	0.5 U	0.5 U	0.5	6.4	1,2-Dichloroethane-d4 Toluene-d8	104.0 101.0
MW-14 Screen 3	Jan/Feb 2001	MW-14-3	2.5 U	4.0	2.5 U	2.5 U	2.5 U	2.5 U	2.5 U	2.5 U	6.0	Methylene chloride	8.1
MW-14 Screen 3	Apr 2001	MW-14-3	0.5 U	0.7	0.3 J	0.5 U	0.5 U	0.5 U	NA	0.4 J	4.0 U		
MW-14 Screen 3	Jul 2001	MW-14-3	NA U	1.1	0.7	0.4 J	NA U	NA U	NA U	NA U	NA U		
MW-14 Screen 3	Oct 2001	MW-14-3	0.5 U	0.6	0.5 U	0.5 U	0.5 U	0.5 U	0.5 U	0.5 U	4.0 U		
MW-14 Screen 3	Jan/Feb 2002	MW-14-3	0.5 U	1.6	0.6	0.5 J	0.5 U	0.5 U	0.5 U	0.6	5.9	Methylene chloride	0.3 J
MW-14 Screen 3	Apr/May 2002	MW-14-3	0.5 U	0.9	0.4 J	0.5 U	0.5 U	0.5 U	0.5 U	0.5 J	4.0 U		
MW-14 Screen 3	Jul 2002	MW-14-3	NA U	1.1	0.6	NA U	NA U	NA U	NA U	0.6	NA U		
MW-14 Screen 3	Oct/Nov 2002	MW-14-3	0.5 U	0.8	0.3 J	0.5 U	0.5 U	0.5 U	0.5 U	0.5	4.0 U		
MW-14 Screen 3	Jan/Feb 2003	MW-14-3	0.5 U	1.1	0.5	0.3 J	0.5 U	0.5 U	0.5 U	0.5 J	2.9 J		
MW-14 Screen 3	Apr/May 2003	MW-14-3	0.5 U	0.5 J	0.5 U	0.5 U	0.5 U	0.5 U	0.5 U	0.3 J	5.7		
MW-14 Screen 3	Apr/May 2003	DUPE-2-2Q03	0.5 U	0.5	0.5 U	0.5 U	0.5 U	0.5 U	0.5 U	0.3 J	5.4		
MW-14 Screen 3	Jul/Aug 2003	MW-14-3	0.5 U	0.5 U	0.5 U	0.5 U	0.5 U	0.5 U	0.5 U	0.5 U	3.0 J	Methylene chloride	0.3 J
MW-14 Screen 3	Jul/Aug 2003	DUPE-4-3-Q03	0.5 U	0.5 U	0.5 U	0.5 U	0.5 U	0.5 U	0.5 U	0.5 U	2.3 J	Methylene chloride	0.8
MW-14 Screen 3	Oct/Nov 2003	MW-14-3	0.5 U	0.8	0.6	0.5 U	0.5 U	0.5 U	0.5 U	0.4 J	7.2 J		
MW-14 Screen 3	Feb 2004	MW-14-3	0.5 U	0.8	0.4 J	0.5 U	0.5 U	0.5 U	0.5 U	0.4 J	4.0 U		
MW-14 Screen 3	Apr/May 2004	MW-14-3	0.5 U	0.8	0.3 J	0.5 U	0.5 U	0.5 U	0.5 U	0.4 J	6.6		
MW-14 Screen 3	Jul/Aug 2004	MW-14-3	0.5 U	1.0	0.5	0.4 J	0.5 U	0.5 U	0.5 U	0.5 U	7.3		
MW-14 Screen 3	Oct/Nov 2004	MW-14-3	0.5 UJ	1.1 J	0.5 J	0.4 J	0.5 U	0.5 U	0.5 U	0.6 J	18.5		
MW-14 Screen 3	Jan/Feb 2005	MW-14-3	0.5 U	1.6	0.7	0.5 U	0.5 U	0.5 U	0.5 U	0.4 J	4.0 U		
MW-14 Screen 3	Apr/May 2005	MW-14-3	0.5 U	0.5	0.5 U	0.5 U	0.5 U	0.5 U	0.5 U	0.5 U	6.2		
MW-14 Screen 3	Jul/Sep 2005	MW-14-3	0.5 U	1.0	0.5 U	0.3 J	0.5 U	0.5 U	0.5 U	0.5 U	4.9		
MW-14 Screen 3	Oct/Nov 2005	MW-14-3	0.5 U	0.8	0.4 J	0.5 U	0.5 U	0.5 U	0.5 U	0.4 J	4.9		
MW-14 Screen 3	Mar/Apr 2006	MW-14-3	0.5 U	1.1	0.5 J	0.3 J	0.5 U	0.5 U	0.5 U	0.5 J	4.8		

Sample Location	Sampling Event	Sample Number	Carbon tetrachloride	TCE	PCE	1,1-DCA	1,2-DCA	1,1-DCE	Freon 113	Chloroform	Perchlorate	Other Volatile Organic Compounds and 1,4-Dioxane, NDMA, NDPA, 1,2,3-TCP	
MW-14 Screen 3	May/Jun 2006	MW-14-3	0.5 U	0.7	0.5 U	0.5 U	0.5 U	0.5 U	0.5 U	0.5 U	5.6		
MW-14 Screen 3	Aug/Sep 2006	MW-14-3	0.5 U	1.4	0.5	0.5 U	0.5 U	0.5 U	0.5 U	0.5 U	4.6		
MW-14 Screen 3	Oct/Dec 2006	MW-14-3	0.5 U	1.4	0.5 J	0.4 J	0.5 U	0.5 U	0.5 U	0.5 U	4.0 U		
MW-14 Screen 3	Mar/Apr 2007	MW-14-3	0.5 U	1.3	0.6	0.4 J	0.5 U	0.5 U	0.5 U	0.5	4.0 U		
MW-14 Screen 3	Jun/Jul 2007	MW-14-3	0.5 U	1.2	0.5 J	0.4 J	0.5 U	0.5 U	0.5 U	0.5 J	4.0 U		
MW-14 Screen 3	Aug/Sep 2007	MW-14-3	0.5 U	1.2	0.6	0.4 J	0.5 U	0.5 U	0.5 U	0.5 J	4.0 U		
MW-14 Screen 3	Oct/Dec 2007	MW-14-3	0.5 U	1.2	0.6	0.3 J	0.5 U	0.5 U	0.5 U	0.5 J	5.9		
MW-14 Screen 3	Jan/Feb 2008	MW-14-3	0.5 U	1.4	0.6	0.4 J	0.5 U	0.5 U	0.5 U	0.5	6.6	1,2,3-Trichlorobenzene	0.3 J
												cis-1,2-Dichloroethene	0.3 J
MW-14 Screen 3	Apr/May 2008	MW-14-3	0.5 U	1.1	0.4 J	0.3 J	0.5 U	0.5 U	0.5 U	0.4 J	4.2 J		
MW-14 Screen 3	Jul/Aug 2008	MW-14-3	0.5 U	1.2	0.5 U	0.5 U	0.5 U	0.5 U	0.5 U	0.5 U	4.7		
MW-14 Screen 3	Oct/Nov 2008	MW-14-3	0.5 U	1.6	0.6	0.5 U	0.5 U	0.5 U	0.5 U	0.5 U	4.5		
MW-14 Screen 3	Oct/Nov 2008	DUPE-05-4Q08	0.5 U	1.4	0.6	0.5 U	0.5 U	0.5 U	0.5 U	0.5 U	4.6		
MW-14 Screen 3	Jan/Feb 2009	MW-14-3	0.5 U	1.6	0.6	0.5 U	0.5 U	0.5 U	0.5 U	0.5 U	5.0		
MW-14 Screen 3	Apr/May 2009	MW-14-3	0.5 U	1.1	0.5 U	0.5 U	0.5 U	0.5 U	0.5 U	0.5 U	4.9		
MW-14 Screen 3	Jul/Aug 2009	MW-14-3	0.5 U	1.5	0.6	0.5 U	0.5 U	0.5 U	0.5 U	0.5	4.8		
MW-14 Screen 4	Aug/Sep 1996	MW-14-4	0.5 U	0.5 U	0.5 U	0.5 U	0.5 U	0.5 U	0.5 U	0.5 U	NA		
MW-14 Screen 4	Oct/Nov 1996	MW-14-4	0.5 U	0.5 U	0.5 U	0.5 U	0.5 U	0.5 U	0.5 U	0.5 U	NA		
MW-14 Screen 4	Feb/Mar 1997	MW-14-4	0.5 U	0.5 U	0.5 U	0.5 U	0.5 U	0.5 U	0.5 U	0.5 U	NA		
MW-14 Screen 4	June/July 1997	MW-14-4	0.5 U	0.5 U	0.5 U	0.5 U	0.5 U	0.5 U	0.5 U	0.5 U	4.0 U		
MW-14 Screen 4	Sep/Oct 1997	MW-14-4	0.5 U	0.5 U	0.5 U	0.5 U	0.5 U	0.5 U	0.5 U	0.5 U	4.0 U		
MW-14 Screen 4	Jan/Feb 1998	MW-14-4	0.5 U	0.5 U	0.5 U	0.5 U	0.5 U	0.5 U	0.5 U	0.5 U	4.0 U		
MW-14 Screen 4	Apr/May 1998	MW-14-4	0.5 U	0.5 U	0.5 U	0.5 U	0.5 U	0.5 U	0.5 U	0.5 U	4.0 U		
MW-14 Screen 4	Jul/Aug 1998	MW-14-4	0.5 U	0.5 U	0.5 U	0.5 U	0.5 U	0.5 U	0.5 U	0.5 U	4.0 U		
MW-14 Screen 4	Oct/Nov 1998	MW-14-4	0.5 U	0.5 U	0.5 U	0.5 U	0.5 U	0.5 U	0.5 U	0.5 U	4.0 U		
MW-14 Screen 4	Feb/Mar 1999	MW-14-4	0.5 U	0.5 U	0.5 U	0.5 U	0.5 U	0.5 U	0.6 B	0.5 U	4.0 U		
MW-14 Screen 4	May/Jun 1999	MW-14-4	0.5 U	0.5 U	0.5 U	0.5 U	0.5 U	0.5 U	0.5 U	0.5 U	9.9		
MW-14 Screen 4	Aug 1999	MW-14-4	0.5 U	0.5 U	0.5 U	0.5 U	0.5 U	0.5 U	0.5 U	0.5 U	4.0		
MW-14 Screen 4	Nov/Dec 1999	MW-14-4	0.5 U	0.5 U	0.5 U	0.5 U	0.5 U	0.5 U	0.5 U	0.5 U	4.1		
MW-14 Screen 4	Mar/Apr 2000	MW-14-4	0.5 U	0.5 U	0.5 U	0.5 U	0.5 U	0.5 U	0.5 U	0.5 U	4.0 U		
MW-14 Screen 4	Jul/Aug 2000	MW-14-4	0.5 U	0.5 U	0.5 U	0.5 U	0.5 U	0.5 U	0.5 U	0.5 U	4.2		
MW-14 Screen 4	Sep/Oct 2000	MW-14-4	0.5 U	0.5 U	0.5 U	0.5 U	0.5 U	0.5 U	0.5 U	0.5 U	4.0 U	1,2-Dichloroethane-d4	108.0
												Toluene-d8	101.0
MW-14 Screen 4	Jan/Feb 2001	MW-14-4	0.5 U	0.5 U	0.5 U	0.5 U	0.5 U	0.5 U	0.5 U	0.5 U	4.0 U	Methylene chloride	0.4 J
												Methyl-tert-butyl ether (MTBE)	0.7 J
MW-14 Screen 4	Apr 2001	MW-14-4	0.5 U	0.5 U	0.5 U	0.5 U	0.5 U	0.5 U	NA	0.5 U	4.0 U		
MW-14 Screen 4	Jul 2001	MW-14-4	NA U	NA U	NA U	NA U	NA U	NA U	NA U	NA U	NA U		
MW-14 Screen 4	Oct 2001	MW-14-4	0.5 U	0.5 U	0.5 U	0.5 U	0.5 U	0.5 U	0.5 U	0.5 U	4.0 U	Methylene chloride	0.9 J
MW-14 Screen 4	Jan/Feb 2002	MW-14-4	0.5 U	0.5 U	0.4 J	0.5 U	0.5 U	0.5 U	0.5 U	0.5 U	4.0 U		
MW-14 Screen 4	Apr/May 2002	MW-14-4	0.5 U	0.5 U	0.5 U	0.5 U	0.5 U	0.5 U	0.5 U	0.5 U	4.0 U		
MW-14 Screen 4	Apr/May 2002	DUP	0.5 U	0.5 U	0.5 U	0.5 U	0.5 U	0.5 U	0.5 U	0.5 U	4.0 U		
MW-14 Screen 4	Jul 2002	MW-14-4	NA U	NA U	0.4 J	NA U	NA U	NA U	NA U	NA U	NA U		
MW-14 Screen 4	Jul 2002	DUP	NA U	NA U	NA U	NA U	NA U	NA U	NA U	NA U	NA U		
MW-14 Screen 4	Oct/Nov 2002	MW-14-4	0.2 U	0.5 U	0.5 U	0.3 U	0.5 U	0.5 U	0.5 U	0.3 U	4.0 U	n-Nitrosodiphenylamine (NDPHA)	0.0 J
MW-14 Screen 4	Jan/Feb 2003	MW-14-4	0.5 U	0.5 U	0.5 U	0.5 U	0.5 U	0.5 U	0.5 U	0.5 U	1.8 J		
MW-14 Screen 4	Jan/Feb 2003	DUPE-3-1Q03	0.5 U	0.5 U	0.5 U	0.5 U	0.5 U	0.5 U	0.5 U	0.5 U	2.2 J		
MW-14 Screen 4	Apr/May 2003	MW-14-4	0.5 U	0.5 U	0.5 U	0.5 U	0.5 U	0.5 U	0.5 U	0.5 U	2.4 J		
MW-14 Screen 4	Jul/Aug 2003	MW-14-4	0.5 U	0.5 U	0.5 U	0.5 U	0.5 U	0.5 U	0.5 U	0.5 U	2.3 J		
MW-14 Screen 4	Oct/Nov 2003	MW-14-4	0.5 U	0.5 U	0.5 U	0.5 U	0.5 U	0.5 U	0.5 U	0.5 U	4.4 J		
MW-14 Screen 4	Feb 2004	MW-14-4	0.5 U	0.5 U	0.5 U	0.5 U	0.5 U	0.5 U	0.5 U	0.5 U	4.0 U		
MW-14 Screen 4	Apr/May 2004	MW-14-4	0.5 U	0.5 U	0.5 U	0.5 U	0.5 U	0.5 U	0.5 U	0.5 U	8.0		

Sample Location	Sampling Event	Sample Number	Carbon tetrachloride	TCE	PCE	1,1-DCA	1,2-DCA	1,1-DCE	Freon 113	Chloroform	Perchlorate	Other Volatile Organic Compounds and 1,4-Dioxane, NDMA, NDPA, 1,2,3-TCP	
MW-14 Screen 4	Jul/Aug 2004	MW-14-4	0.5 U	0.5 U	0.5 U	0.5 U	0.5 U	0.5 U	0.5 U	0.5 U	8.7		
MW-14 Screen 4	Oct/Nov 2004	MW-14-4	0.5 U	0.5 U	0.5 U	0.5 U	0.5 U	0.5 U	0.5 U	0.5 U	4.3		
MW-14 Screen 4	Jan/Feb 2005	MW-14-4	0.5 U	0.5 U	0.5 U	0.5 U	0.5 U	0.5 U	0.5 U	0.5 U	4.0 U		
MW-14 Screen 4	Apr/May 2005	MW-14-4	0.5 U	0.5 U	0.5 U	0.5 U	0.5 U	0.5 U	0.5 U	0.5 U	3.4 J		
MW-14 Screen 4	Apr/May 2005	DUPE-4-2Q05	0.5 U	0.5 U	0.5 U	0.5 U	0.5 U	0.5 U	0.5 U	0.5 U	3.5 J	2-Butanone	0.9 J
MW-14 Screen 4	Jul/Sep 2005	MW-14-4	0.5 U	0.5 U	0.5 U	0.5 U	0.5 U	0.5 U	0.5 U	0.5 U	3.1 J		
MW-14 Screen 4	Oct/Nov 2005	MW-14-4	0.5 U	0.5 U	0.5 U	0.5 U	0.5 U	0.5 U	0.5 U	0.5 U	2.9 J		
MW-14 Screen 4	Mar/Apr 2006	MW-14-4	0.5 U	0.5 U	0.5 U	0.5 U	0.5 U	0.5 U	0.5 U	0.5 U	4.0 U		
MW-14 Screen 4	May/Jun 2006	MW-14-4	0.5 U	0.5 U	0.5 U	0.5 U	0.5 U	0.5 U	0.5 U	0.5 U	4.0 U		
MW-14 Screen 4	Aug/Sep 2006	MW-14-4	0.5 U	0.5 U	0.5 U	0.5 U	0.5 U	0.5 U	0.5 U	0.5 U	4.0 U		
MW-14 Screen 4	Oct/Dec 2006	MW-14-4	0.5 U	0.5 U	0.5 U	0.5 U	0.5 U	0.5 U	0.5 U	0.5 U	4.0 U		
MW-14 Screen 4	Mar/Apr 2007	MW-14-4	0.5 U	0.5 U	0.5 U	0.5 U	0.5 U	0.5 U	0.5 U	0.5 U	2.5 U		
MW-14 Screen 4	Jun/Jul 2007	MW-14-4	0.5 U	0.5 U	0.5 U	0.5 U	0.5 U	0.5 U	0.5 U	0.5 U	2.0 U		
MW-14 Screen 4	Aug/Sep 2007	MW-14-4	0.5 U	0.5 U	0.5 U	0.5 U	0.5 U	0.5 U	0.5 U	0.5 U	4.0 U		
MW-14 Screen 4	Oct/Dec 2007	MW-14-4	0.5 U	0.5 U	0.5 U	0.5 U	0.5 U	0.5 U	0.5 U	0.5 U	2.8		
MW-14 Screen 4	Jan/Feb 2008	MW-14-4	0.5 U	0.5 U	0.5 U	0.5 U	0.5 U	0.5 U	0.5 U	0.5 U	3.5		
MW-14 Screen 4	Apr/May 2008	MW-14-4	0.5 U	0.5 U	0.5 U	0.5 U	0.5 U	0.5 U	0.5 U	0.5 U	3.3 J		
MW-14 Screen 4	Jul/Aug 2008	MW-14-4	0.5 U	0.5 U	0.5 U	0.5 U	0.5 U	0.5 U	0.5 U	0.5 U	2.3		
MW-14 Screen 4	Oct/Nov 2008	MW-14-4	0.5 U	0.5 U	0.5 U	0.5 U	0.5 U	0.5 U	0.5 U	0.5 U	2.8		
MW-14 Screen 4	Jan/Feb 2009	MW-14-4	0.5 U	0.5 U	0.5 U	0.5 U	0.5 U	0.5 U	0.5 U	0.5 U	3.1		
MW-14 Screen 4	Apr/May 2009	MW-14-4	0.5 U	0.5 U	0.5 U	0.5 U	0.5 U	0.5 U	0.5 U	0.5 U	2.9		
MW-14 Screen 4	Jul/Aug 2009	MW-14-4	0.5 U	0.5 U	0.5 U	0.5 U	0.5 U	0.5 U	0.5 U	0.5 U	3.0		
MW-14 Screen 5	Aug/Sep 1996	MW-14-5	0.5 U	0.5 U	0.5 U	0.5 U	0.5 U	0.5 U	0.5 U	0.5 U	NA		
MW-14 Screen 5	Oct/Nov 1996	MW-14-5	0.5 U	0.5 U	0.5 U	0.5 U	0.5 U	0.5 U	0.5 U	0.5 U	NA		
MW-14 Screen 5	Feb/Mar 1997	MW-14-5	0.5 U	0.5 U	0.5 U	0.5 U	0.5 U	0.5 U	0.5 U	0.5 U	NA		
MW-14 Screen 5	June/July 1997	MW-14-5	0.5 U	0.5 U	0.5 U	0.5 U	0.5 U	0.5 U	0.5 U	0.5 U	4.0 U		
MW-14 Screen 5	Sep/Oct 1997	MW-14-5	0.5 U	0.5 U	0.5 U	0.5 U	0.5 U	0.5 U	0.5 U	0.5 U	4.0 U		
MW-14 Screen 5	Jan/Feb 1998	MW-14-5	0.5 U	0.5 U	0.5 U	0.5 U	0.5 U	0.5 U	0.5 U	0.5 U	4.0 U		
MW-14 Screen 5	Apr/May 1998	MW-14-5	0.5 U	0.5 U	0.5 U	0.5 U	0.5 U	0.5 U	0.5 U	0.5 U	4.0 U		
MW-14 Screen 5	Jul/Aug 1998	MW-14-5	0.5 U	0.5 U	0.5 U	0.5 U	0.5 U	0.5 U	0.5 U	0.5 U	4.0 U		
MW-14 Screen 5	Oct/Nov 1998	MW-14-5	0.5 U	0.5 U	0.5 U	0.5 U	0.5 U	0.5 U	0.5 U	0.5 U	4.0 U		
MW-14 Screen 5	Feb/Mar 1999	MW-14-5	0.5 U	0.5 U	0.5 U	0.5 U	0.5 U	0.5 U	0.6 B	0.5 U	4.0 U		
MW-14 Screen 5	May/Jun 1999	MW-14-5	0.5 U	0.5 U	0.5 U	0.5 U	0.5 U	0.5 U	0.5 U	0.5 U	4.0 U		
MW-14 Screen 5	Aug 1999	MW-14-5	0.5 U	0.5 U	0.5 U	0.5 U	0.5 U	0.5 U	0.5 U	0.5 U	4.0 U		
MW-14 Screen 5	Nov/Dec 1999	MW-14-5	0.5 U	0.5 U	0.5 U	0.5 U	0.5 U	0.5 U	0.5 U	0.5 U	4.0 U		
MW-14 Screen 5	Mar/Apr 2000	MW-14-5	NA	NA	NA	NA	NA	NA	NA	NA	4.0 U		
MW-14 Screen 5	Jul/Aug 2000	MW-14-5	0.5 U	0.5 U	0.5 U	0.5 U	0.5 U	0.5 U	0.5 U	0.5 U	4.0 U		
MW-14 Screen 5	Sep/Oct 2000	MW-14-5	0.5 U	0.5 U	0.5 U	0.5 U	0.5 U	0.5 U	0.5 U	0.5 U	4.0 U	1,2-Dichloroethane-d4	78.0
												Toluene-d8	95.0
MW-14 Screen 5	Jan/Feb 2001	MW-14-5	0.5 U	0.5 U	0.5 U	0.5 U	0.5 U	0.5 U	0.5 U	0.5 U	4.0 U	Methylene chloride	0.4 J
												Methyl-tert-butyl ether (MTBE)	0.6 J
MW-14 Screen 5	Apr 2001	MW-14-5	0.5 U	0.5 U	0.5 U	0.5 U	0.5 U	0.5 U	NA	0.5 U	4.0 U		
MW-14 Screen 5	Jul 2001	MW-14-5	NA U	NA U	NA U	NA U	NA U	NA U	NA U	NA U	NA U		
MW-14 Screen 5	Oct 2001	MW-14-5	0.5 U	0.5 U	0.5 U	0.5 U	0.5 U	0.5 U	0.5 U	0.5 U	4.0 U	Methylene chloride	1.0
MW-14 Screen 5	Jan/Feb 2002	MW-14-5	0.5 U	0.5 U	0.5 U	0.5 U	0.5 U	0.5 U	0.5 U	0.5 U	4.0 U	Methylene chloride	1.1
MW-14 Screen 5	Apr/May 2002	MW-14-5	0.5 U	0.5 U	0.5 U	0.5 U	0.5 U	0.5 U	0.5 U	0.5 U	4.0 U		
MW-14 Screen 5	Jul 2002	MW-14-5	NA U	NA U	NA U	NA U	NA U	NA U	NA U	NA U	NA U		
MW-14 Screen 5	Oct/Nov 2002	MW-14-5	0.5 U	0.5 U	0.5 U	0.5 U	0.5 U	0.5 U	0.5 U	0.5 U	4.0 U	Methylene chloride	0.3 J
MW-14 Screen 5	Jan/Feb 2003	MW-14-5	0.5 U	0.5 U	0.5 U	0.5 U	0.5 U	0.5 U	0.5 U	0.5 U	4.0 U		

Sample Location	Sampling Event	Sample Number	Carbon tetrachloride	TCE	PCE	1,1-DCA	1,2-DCA	1,1-DCE	Freon 113	Chloroform	Perchlorate	Other Volatile Organic Compounds and 1,4-Dioxane, NDMA, NDPA, 1,2,3-TCP	
MW-14 Screen 5	Apr/May 2003	MW-14-5	0.5 U	0.5 U	0.5 U	0.5 U	0.5 U	0.5 U	0.5 U	0.5 U	4.0 U		
MW-14 Screen 5	Jul/Aug 2003	MW-14-5	0.5 U	0.5 U	0.5 U	0.5 U	0.5 U	0.5 U	0.5 U	0.5 U	4.0 U		
MW-14 Screen 5	Oct/Nov 2003	MW-14-5	0.5 U	0.5 U	0.5 U	0.5 U	0.5 U	0.5 U	0.5 U	0.5 U	4.0 U		
MW-14 Screen 5	Feb 2004	MW-14-5	0.5 U	0.5 U	0.5 U	0.5 U	0.5 U	0.5 U	0.5 U	0.5 U	4.0 U		
MW-14 Screen 5	Apr/May 2004	MW-14-5	0.5 U	0.5 U	0.5 U	0.5 U	0.5 U	0.5 U	0.5 U	0.5 U	4.0 U		
MW-14 Screen 5	Jul/Aug 2004	MW-14-5	0.5 U	0.5 U	0.5 U	0.5 U	0.5 U	0.5 U	0.5 U	0.5 U	4.0 U		
MW-14 Screen 5	Jul/Aug 2004	DUPE-1-3Q04	0.5 U	0.5 U	0.5 U	0.5 U	0.5 U	0.5 U	0.5 U	0.5 U	4.0 U		
MW-14 Screen 5	Oct/Nov 2004	MW-14-5	0.5 U	0.5 U	0.5 U	0.5 U	0.5 U	0.5 U	0.5 U	0.5 U	4.0 U	Ethylbenzene m,p-Xylene o-Xylene Toluene	1.5 6.6 1.2 0.9
MW-14 Screen 5	Oct/Nov 2004	DUPE-2-4Q04	0.5 UJ	0.5 U	0.5 U	0.5 U	0.5 U	0.5 U	0.5 U	0.5 U	4.0 U	Ethylbenzene m,p-Xylene o-Xylene Toluene	1.3 5.7 1.1 0.7
MW-14 Screen 5	Jan/Feb 2005	MW-14-5	0.5 U	0.5 U	0.5 U	0.5 U	0.5 U	0.5 U	0.5 U	0.5 U	4.0 U	Ethylbenzene m,p-Xylene	0.3 0.8 J
MW-14 Screen 5	Apr/May 2005	MW-14-5	0.5 U	0.5 U	0.5 U	0.5 U	0.5 U	0.5 U	0.5 U	0.5 U	1.4 J	m,p-Xylene	0.6
MW-14 Screen 5	Jul/Sep 2005	MW-14-5	0.5 U	0.5 U	0.5 U	0.5 U	0.5 U	0.5 U	0.5 U	0.5 U	4.0 U		
MW-14 Screen 5	Oct/Nov 2005	MW-14-5	0.5 U	0.5 U	0.5 U	0.5 U	0.5 U	0.5 U	0.5 U	0.5 U	4.0 U		
MW-14 Screen 5	Mar/Apr 2006	MW-14-5	0.5 U	0.5 U	0.5 U	0.5 U	0.5 U	0.5 U	0.5 U	0.5 U	2.0 U		
MW-14 Screen 5	May/Jun 2006	MW-14-5	0.5 U	0.5 U	0.5 U	0.5 U	0.5 U	0.5 U	0.5 U	0.5 U	2.0 U		
MW-14 Screen 5	Aug/Sep 2006	MW-14-5	0.5 U	0.5 U	0.5 U	0.5 U	0.5 U	0.5 U	0.5 U	0.5 U	2.0 U		
MW-14 Screen 5	Oct/Dec 2006	MW-14-5	0.5 U	0.5 U	0.5 U	0.5 U	0.5 U	0.5 U	0.5 U	0.5 U	2.0 U		
MW-14 Screen 5	Mar/Apr 2007	MW-14-5	0.5 U	0.5 U	0.5 U	0.5 U	0.5 U	0.5 U	0.5 U	0.5 U	2.0 U		
MW-14 Screen 5	Jun/Jul 2007	MW-14-5	0.5 U	0.5 U	0.5 U	0.5 U	0.5 U	0.5 U	0.5 U	0.5 U	1.0 U		
MW-14 Screen 5	Aug/Sep 2007	MW-14-5	0.5 U	0.5 U	0.5 U	0.5 U	0.5 U	0.5 U	0.5 U	0.5 U	1.0 U		
MW-14 Screen 5	Oct/Dec 2007	MW-14-5	0.5 U	0.5 U	0.5 U	0.5 U	0.5 U	0.5 U	0.5 U	0.5 U	2.0 U		
MW-14 Screen 5	Jan/Feb 2008	MW-14-5	0.5 U	0.5 U	0.5 U	0.5 U	0.5 U	0.5 U	0.5 U	0.5 U	2.0 U		
MW-14 Screen 5	Apr/May 2008	MW-14-5	0.5 U	0.5 U	0.5 U	0.5 U	0.5 U	0.5 U	0.5 U	0.5 U	1.0 U		
MW-14 Screen 5	Jul/Aug 2008	MW-14-5	0.5 U	0.5 U	0.5 U	0.5 U	0.5 U	0.5 U	0.5 U	0.5 U	1.0 U		
MW-14 Screen 5	Oct/Nov 2008	MW-14-5	0.5 U	0.5 U	0.5 U	0.5 U	0.5 U	0.5 U	0.5 U	0.5 U	1.0 U		
MW-14 Screen 5	Jan/Feb 2009	MW-14-5	0.5 U	0.5 U	0.5 U	0.5 U	0.5 U	0.5 U	0.5 U	0.5 U	1.0 U		
MW-14 Screen 5	Apr/May 2009	MW-14-5	0.5 U	0.5 U	0.5 U	0.5 U	0.5 U	0.5 U	0.5 U	0.5 U	1.0 U		
MW-14 Screen 5	Jul/Aug 2009	MW-14-5	0.5 U	0.5 U	0.5 U	0.5 U	0.5 U	0.5 U	0.5 U	0.5 U	1.0 U		
MW-15	Aug/Sep 1996	MW-15	0.5 U	0.5 U	0.5 U	0.5 U	0.5 U	0.5 U	0.5 U	0.5 U	NA		
MW-15	Oct/Nov 1996	MW-15	0.5 U	0.5 U	0.5 U	0.5 U	0.5 U	0.5 U	0.5 U	0.5 U	NA		
MW-15	Feb/Mar 1997	MW-15	0.5 U	0.5 U	0.5 U	0.5 U	0.5 U	0.5 U	0.5 U	0.5 U	NA		
MW-15	June/July 1997	MW-15	0.5 U	0.5 U	0.5 U	0.5 U	0.5 U	0.5 U	0.5 U	0.5 U	4.0 U		
MW-15	Sep/Oct 1997	MW-15	0.5 U	0.5 U	0.5 U	0.5 U	0.5 U	0.5 U	0.5 U	0.5 U	4.0 U		
MW-15	Jan/Feb 1998	MW-15	0.5 U	0.5 U	0.5 U	0.5 U	0.5 U	0.5 U	0.5 U	0.5 U	4.0 U		
MW-15	Apr/May 1998	MW-15	0.5 U	0.5 U	0.5 U	0.5 U	0.5 U	0.5 U	0.5 U	0.5 U	4.0 U		
MW-15	Jul/Aug 1998	MW-15	0.5 U	0.5 U	0.5 U	0.5 U	0.5 U	0.5 U	0.5 U	0.5 U	4.0 U		
MW-15	Oct/Nov 1998	MW-15	0.5 U	0.5 U	0.5 U	0.5 U	0.5 U	0.5 U	0.5 U	0.5 U	4.0 U		
MW-15	Feb/Mar 1999	MW-15	0.5 U	0.5 U	0.5 U	0.5 U	0.5 U	0.5 U	0.5 U	0.5 U	4.0 U		
MW-15	May/Jun 1999	MW-15	0.5 U	0.5 U	0.5 U	0.5 U	0.5 U	0.5 U	0.5 U	0.5 U	4.0 U		
MW-15	Nov/Dec 1999	MW-15	0.5 U	0.5 U	0.5 U	0.5 U	0.5 U	0.5 U	0.5 U	0.5 U	4.0 U		
MW-15	Jul/Aug 2000	MW-15	NA U	NA U	NA U	NA U	NA U	NA U	NA U	NA U	NA U		
MW-15	Jan/Feb 2001	MW-15	0.5 U	0.5 U	0.5 U	0.5 U	0.5 U	0.5 U	0.5 U	0.5 U	4.0 U		
MW-15	Jan/Feb 2002	MW-15	0.5 U	0.5 U	0.5 U	0.5 U	0.5 U	0.5 U	0.5 U	0.5 U	4.0 U	Methylene chloride	1.0 J

Sample Location	Sampling Event	Sample Number	Carbon tetrachloride	TCE	PCE	1,1-DCA	1,2-DCA	1,1-DCE	Freon 113	Chloroform	Perchlorate	Other Volatile Organic Compounds and 1,4-Dioxane, NDMA, NDPA, 1,2,3-TCP	
MW-15	Jan/Feb 2002	DUP	0.5 U	0.5 U	0.5 U	0.5 U	0.5 U	0.5 U	0.5 U	0.5 U	4.0 U	Methylene chloride	1.0 J
MW-15	Apr/May 2003	MW-15	0.5 U	0.5 U	0.5 U	0.5 U	0.5 U	0.5 U	0.5 U	0.5 U	4.0 U	4-Methyl-2-pentanone Methylene chloride	4.0 J 2.6
MW-15	Oct/Nov 2003	MW-15	0.5 U	0.5 U	0.5 U	0.5 U	0.5 U	0.5 U	0.5 U	0.5 U	4.0 U		
MW-15	Oct/Nov 2003	DUPE-2-4Q03	0.5 U	0.5 U	0.5 U	0.5 U	0.5 U	0.5 U	0.5 U	0.5 U	4.0 U		
MW-15	Apr/May 2004	MW-15	0.5 U	0.5 U	0.5 U	0.5 U	0.5 U	0.5 U	0.5 U	0.5 U	4.0 U		
MW-15	Apr/May 2004	DUPE-6-2Q04	0.5 U	0.5 U	0.5 U	0.5 U	0.5 U	0.5 U	0.5 U	0.5 U	4.0 U		
MW-15	Oct/Nov 2004	MW-15	0.5 U	0.5 U	0.5 U	0.5 U	0.5 U	0.5 U	0.5 U	0.5 U	4.0 U		
MW-15	Oct/Nov 2004	DUPE-7-11/22/04	0.5 U	0.5 U	0.5 U	0.5 U	0.5 U	0.5 U	0.5 U	0.5 U	4.0 U		
MW-15	Apr/May 2005	MW-15	0.5 U	0.5 U	0.5 U	0.5 U	0.5 U	0.5 U	0.5 U	0.5 U	4.3		
MW-15	Jul/Sep 2005	MW-15	0.5 U	0.5 U	0.5 U	0.5 U	0.5 U	0.5 U	0.5 U	0.5 U	0.9 J	Methylene chloride	1.4
MW-15	Jul/Sep 2005	DUPE-9A-3Q05	0.5 U	0.5 U	0.5 U	0.5 U	0.5 U	0.5 U	0.5 U	0.5 U	1.1 J	Methylene chloride	1.3
MW-15	Oct/Nov 2005	MW-15	0.5 U	0.5 U	0.5 U	0.5 U	0.5 U	0.5 U	0.5 U	0.5 U	4.0 U		
MW-15	May/Jun 2006	MW-15	0.5 U	0.5 U	0.5 U	0.5 U	0.5 U	0.5 U	0.5 U	0.5 U	2.0 U		
MW-15	Oct/Dec 2006	MW-15	0.5 U	0.5 U	0.5 U	0.5 U	0.5 U	0.5 U	0.5 U	0.5 U	4.0 U		
MW-15	Jun/Jul 2007	MW-15	0.5 U	0.5 U	0.5 U	0.5 U	0.5 U	0.5 U	0.5 U	0.5 U	2.0 U		
MW-15	Oct/Dec 2007	MW-15	0.5 U	0.5 U	0.5 U	0.5 U	0.5 U	0.5 U	0.5 U	0.5 U	3.0 U	Toluene	1.4
MW-15	Apr/May 2008	MW-15	0.5 U	0.5 U	0.5 U	0.5 U	0.5 U	0.5 U	0.5 U	0.5 U	2.0 U	Toluene	0.4 J
MW-15	Apr/May 2008	DUPE-7-2Q08	0.5 U	0.5 U	0.5 U	0.5 U	0.5 U	0.5 U	0.5 U	0.5 U	2.0 U	Toluene	0.4 J
MW-15	Oct/Nov 2008	MW-15	0.5 U	0.5 U	0.5 U	0.5 U	0.5 U	0.5 U	0.5 U	0.5 U	1.0 U	Toluene	0.8
MW-15	Apr/May 2009	MW-15	0.5 U	0.5 U	0.5 U	0.5 U	0.5 U	0.5 U	0.5 U	0.5 U	1.0 U		
MW-16	Aug/Sep 1996	MW-16	125.0	33.0	1.3	0.5 U	2.4	2.2	2.0	40.0	NA		
MW-16	Feb/Mar 1997	MW-16	91.0	23.0	1.3	0.5 U	1.7	2.6	1.6	29.0	NA		
MW-16	June/July 1997	MW-16	68.0	25.0	1.1	0.5 U	2.1	1.7	0.6	43.0	615.0		
MW-16	Jan/Feb 1998	MW-16	30.0	3.5	1.0	NA U	NA U	1.3	NA U	14.0	1230.0		
MW-16	Apr/May 1998	MW-16	42.0	12.0	0.8	0.5 U	1.4	1.6	1.2	20.0	640.0	1,4-Dioxane	5.0
MW-16	Jul/Aug 1998	MW-16	58.0	19.0	1.3	0.5 U	0.8	2.7	1.2	23.0	420.0	1,1,1-Trichloroethane Methylene chloride	1.0 0.6
MW-16	Oct/Nov 1998	MW-16	51.0	18.0	1.0	0.5 U	1.5	1.6	1.4	29.0	220.0	1,1,1-Trichloroethane 1,4-Dioxane	1.1 3.7
MW-16	Feb/Mar 1999	MW-16	67.0	20.0	1.4	0.5 U	1.1	1.8	1.1	24.0	790.0	1,4-Dioxane	3.7
MW-16	May/Jun 1999	MW-16	58.0	15.0	1.0	0.5 U	0.8	1.3	1.2	23.0	650.0	1,4-Dioxane Trichlorofluoromethane	3.4 0.5
MW-16	Aug 1999	MW-16	70.0	19.0	1.8	0.5 U	1.1	1.9	1.1	26.0	930.0	1,1,1-Trichloroethane	0.6
MW-16	Nov/Dec 1999	MW-16	80.0	10.4	3.0	0.5 U	0.7	5.3	0.7	24.0	770.0		
MW-16	Mar/Apr 2000	MW-16	24.0	4.3	0.9	0.5 U	0.5 U	4.0	0.5 U	17.0	1900.0		
MW-16	Jul/Aug 2000	MW-16	33.0	8.2	1.1	NA U	0.7	1.3	0.5	16.0	1500.0		
MW-16	Jan/Feb 2001	MW-16	14.1	2.1	0.6	0.5 U	0.5 U	2.1	0.5 U	15.5	1780.0	1,4-Dioxane Methylene chloride Methyl-tert-butyl ether (MTBE) NDMA Trichlorofluoromethane	5.5 0.8 B 0.6 J 0.0 B 1.0
MW-16	Apr 2001	MW-16	21.0	3.6	NA U	NA U	NA U	1.7	NA U	15.3	1300.0		
MW-16	Jul 2001	MW-16	7.8	5.6	NA U	NA U	0.4 J	0.5 J	NA U	6.9	1800.0		
MW-16	Jul 2001	DUP	7.8	5.6	NA U	NA U	0.5 J	NA U	NA U	7.1	1800.0	Methyl-tert-butyl ether (MTBE)	0.3 J
MW-16	Oct 2001	MW-16	10.3	2.3	0.5 U	0.5 U	0.5 U	0.8	0.5 U	7.5	1860.0		
MW-16	Jan/Feb 2002	MW-16	12.3	2.5	0.5	0.5 U	0.5 U	1.4	0.5 U	15.9	2070.0	1,4-Dioxane Methylene chloride	9.9 0.9 J



Sample Location	Sampling Event	Sample Number	Carbon tetrachloride	TCE	PCE	1,1-DCA	1,2-DCA	1,1-DCE	Freon 113	Chloroform	Perchlorate	Other Volatile Organic Compounds and 1,4-Dioxane, NDMA, NDPA, 1,2,3-TCP	
MW-16	Jan/Feb 2002	DUP	13.2	2.7	0.6	0.5 U	0.5 U	1.3	0.5 U	16.7	2070.0	1,4-Dioxane	10.0
MW-16	Apr/May 2002	MW-16	8.9	1.5	0.4 J	0.5 U	0.5 U	1.2	0.5 U	10.7	2880.0	Trichlorofluoromethane	0.3 J
MW-16	Apr/May 2002	DUP	9.9	1.8	0.5 J	0.5 U	0.5 U	1.3	0.5 U	11.7	2910.0	Trichlorofluoromethane	0.3 J
MW-16	Jul 2002	MW-16	4.5	1.7	NA U	NA U	NA U	NA U	NA U	5.4	1510.0		
MW-16	Oct/Nov 2002	MW-16	2.0	0.6	0.5 U	0.5 U	0.5 U	0.5 U	0.5 U	4.3	1920.0	Methylene chloride Trichlorofluoromethane	1.2 B 1.5
MW-16	Oct/Nov 2002	DUP	2.1	0.8	0.5 U	0.5 U	0.5 U	0.5 U	0.5 U	4.1	2000.0	Methylene chloride Trichlorofluoromethane	0.4 J 1.5
MW-16	Jan/Feb 2003	MW-16	1.4	0.4 U	0.5 U	0.5 U	0.5 U	0.5 U	0.5 U	1.3	97.2	1,4-Dioxane n-Nitrosodiphenylamine (NDPHA) Total Trihalomethanes	3.0 0.0 J 1.3
MW-16	Jan/Feb 2003		NA	NA	NA	NA	NA	NA	NA	NA	NA	1,4-Dioxane n-Nitrosodiphenylamine (NDPHA) Total Trihalomethanes	3.0 0.0 J 1.2
MW-16	Apr/May 2003	MW-16	2.9	1.6	0.5 U	0.5 U	0.9	0.5 U	0.5 U	3.8	1810.0	1,4-Dioxane 4-Methyl-2-pentanone	6.3 4.0 J
MW-16	Jul/Aug 2003	MW-16	1.9	3.7	0.5 U	0.5 U	0.5 U	0.5 U	0.5 U	3.5	1520.0 J	Dibromochloromethane	0.4 J
MW-16	Oct/Nov 2003	MW-16	3.1	1.9	0.5 U	0.5 U	0.5 U	0.5 U	0.5 U	4.6	1360.0 J		
MW-16	Feb 2004	MW-16	1.8	0.6	0.5 U	0.5 U	0.5 U	0.5 U	0.5 U	3.1	1630.0		
MW-16	Apr/May 2004	MW-16	1.0	0.5 J	0.5 U	0.5 U	0.5 U	0.5 U	0.5 U	1.6	929.0	1,4-Dioxane	3.1
MW-16	Jul/Aug 2004	MW-16	4.0	1.0	0.5	0.5 U	0.5 U	1.3	0.5 U	5.1	833.0		
MW-16	Oct/Nov 2004	MW-16	0.5 U	0.5 U	0.4 J	0.4 J	0.5 U	0.5 U	0.5 U	0.5 J	322.0		
MW-16	Jan/Feb 2005	MW-16	3.4	1.0	0.3 J	0.5 U	0.5 U	0.5 U	0.5 U	3.2	2100.0	Methylene chloride	0.9
MW-16	Jan/Feb 2005	DUPE-7-1Q05	3.4	1.0	0.3 J	0.5 U	0.5 U	0.5 U	0.5 U	3.2	2110.0	Methylene chloride	0.6
MW-16	Apr/May 2005	MW-16	3.1	1.2	0.5 J	0.5 U	0.5 U	0.5 U	0.5 U	4.0	4750.0	1,4-Dioxane Bromodichloromethane	5.0 0.4 J
MW-16	Jul/Sep 2005	MW-16	11.2	2.6	5.3	0.5 U	0.5 U	2.6	0.5 U	9.7	13000.0		
MW-16	Oct/Nov 2005	MW-16	17.6	2.4	7.3	0.5 U	0.5 U	2.1	0.5 U	10.8	13100.0		
MW-16	Mar/Apr 2006	MW-16	26.0	2.5	12.0	0.5 U	0.5 U	2.9	0.5 U	14.0	12000.0	Toluene	0.5
MW-16	May/Jun 2006	MW-16	43.0	2.9	12.0	0.5 U	0.5 U	2.0	0.4 J	11.0	9000.0	1,4-Dioxane NDMA Toluene	1.1 J 0.0 U 1.1
MW-16	Aug/Sep 2006	MW-16	31.0	3.2	7.4	0.5 U	0.5 U	2.4	0.3 J	14.0	4600.0		
MW-16	Aug/Sep 2006	DUPE-4-3Q06	31.0	3.2	7.2	0.5 U	0.5 U	2.2	0.5 U	13.0	4900.0		
MW-16	Oct/Dec 2006	MW-16	3.1	0.7	0.8	0.5 U	0.5 U	0.5 U	0.5 U	3.7	1400.0	m,p-Xylene Toluene	0.6 J 0.6
MW-16	Mar/Apr 2007	MW-16	7.9	1.0	2.8	0.5 U	0.5 U	1.2	0.5 U	9.1	1500.0	Toluene	1.1
MW-16	Mar/Apr 2007	DUPE-7-1Q07	8.0	0.9	2.7	0.5 U	0.5 U	0.8	0.5 U	9.2	1500.0	Toluene	1.0
MW-16	Jun/Jul 2007	MW-16	6.6	0.6	2.1	0.5 U	0.5 U	2.8	0.5 U	14.0	1700.0 J	1,4-Dioxane Toluene	6.4 0.5
MW-16	Aug/Sep 2007	MW-16	5.1	0.5 U	1.5	0.5 U	0.5 U	2.4	0.5 U	22.0	2000.0	Toluene	0.5
MW-16	Aug/Sep 2007	DUPE-5-3Q07	5.1	0.3 J	1.4	0.5 U	0.5 U	2.1	0.5 U	21.0	2000.0	Toluene	0.6
MW-16	Oct/Dec 2007	MW-16	6.0	1.4	1.5	0.5 U	0.5 U	2.2	0.5 U	23.0	3100.0	Toluene	0.4 J
MW-16	Oct/Dec 2007	DUPE-5-4Q07	6.4	0.9	1.7	0.5 U	0.5 U	2.3	0.5 U	25.0	3000.0	Toluene	0.4 J
MW-16	Jan/Feb 2008	MW-16	0.5 U	0.5 U	0.5 U	0.5 U	0.5 U	0.5 U	0.5 U	5.6	78.0	Bromodichloromethane Bromoform Dibromochloromethane Toluene	7.7 4.1 7.8 0.6
MW-16	Apr/May 2008	MW-16	0.5 U	0.5 U	0.5 U	0.5 U	0.5 U	0.5 U	0.5 U	23.0	4.8	1,4-Dioxane Bromodichloromethane Bromoform Dibromochloromethane Toluene	1.7 27.0 5.9 21.0 1.5

Sample Location	Sampling Event	Sample Number	Carbon tetrachloride	TCE	PCE	1,1-DCA	1,2-DCA	1,1-DCE	Freon 113	Chloroform	Perchlorate	Other Volatile Organic Compounds and 1,4-Dioxane, NDMA, NDPA, 1,2,3-TCP	
MW-16	Apr/May 2008	DUPE-6-2Q08	0.5 U	0.5 U	0.5 U	0.5 U	0.5 U	0.5 U	0.5 U	24.0	4.8	1,4-Dioxane	1.5
												Bromodichloromethane	27.0
												Bromoform	6.4
												Dibromochloromethane	22.0
												Toluene	1.5
MW-16	Jul/Aug 2008	MW-16	0.5 U	0.5 U	0.5 U	0.5 U	0.5 U	0.5 U	0.5 U	5.1	19.3	Bromodichloromethane	5.3
												Bromoform	3.0
												Dibromochloromethane	4.3
												Toluene	1.5
MW-16	Oct/Nov 2008	MW-16	0.5 U	0.5 U	0.5 U	0.5 U	0.5 U	0.5 U	0.5 U	3.4	1.0 U	Bromodichloromethane	1.7
												Dibromochloromethane	0.7
												Toluene	3.7
MW-16	Jan/Feb 2009	MW-16	0.5 U	0.5 U	0.5 U	0.5 U	0.5 U	0.5 U	0.5 U	3.6	18.0	Bromodichloromethane	5.9
												Bromoform	2.6
												Dibromochloromethane	5.0
MW-16	Apr/May 2009	MW-16	0.5 U	0.5 U	0.5 U	0.5 U	0.5 U	0.5 U	0.5 U	6.0	9.5 J	1,4-Dioxane	1.1
												Bromodichloromethane	9.7
												Bromoform	9.8
												Dibromochloromethane	14.0
												NDMA	0.0 J
MW-16	Jul/Aug 2009	MW-16	1.6	0.5 U	0.5 U	0.5 U	0.5 U	0.5 U	0.5 U	3.2	1.0 U	Bromodichloromethane	5.1
												Bromoform	8.1
												Dibromochloromethane	7.8
MW-17 Screen 1	Aug/Sep 1996	MW-17-1	0.5 U	0.5 U	0.5 U	0.5 U	0.5 U	0.5 U	0.5 U	0.5 U	NA		
MW-17 Screen 1	Oct/Nov 1996	MW-17-1	0.5 U	0.5 U	0.5 U	0.5 U	0.5 U	0.5 U	0.5 U	0.5 U	NA		
MW-17 Screen 1	Feb/Mar 1997	MW-17-1	0.5 U	0.5 U	0.5 U	0.5 U	0.5 U	0.5 U	0.5 U	0.5 U	NA		
MW-17 Screen 1	June/July 1997	MW-17-1	0.5 U	0.5 U	0.5 U	0.5 U	0.5 U	0.5 U	0.5 U	0.5 U	4.0 U		
MW-17 Screen 1	Sep/Oct 1997	MW-17-1	0.5 U	0.5 U	0.5 U	0.5 U	0.5 U	0.5 U	0.5 U	0.5 U	4.0 U		
MW-17 Screen 1	Jan/Feb 1998	MW-17-1	30.0	3.5	1.0	0.5 U	0.5 U	1.3	0.5 U	14.0	1230.0		
MW-17 Screen 1	Apr/May 1998	MW-17-1	0.5 U	0.5 U	0.5 U	0.5 U	0.5 U	0.5 U	0.5 U	3.2	4.0 U		
MW-17 Screen 1	Jul/Aug 1998	MW-17-1	0.5 U	0.5 U	0.5 U	0.5 U	0.5 U	0.5 U	0.5 U	0.5 U	4.0 U		
MW-17 Screen 1	Oct/Nov 1998	MW-17-1	0.5 U	0.5 U	0.5 U	0.5 U	0.5 U	0.5 U	0.5 U	0.5 U	4.0 U		
MW-17 Screen 1	Feb/Mar 1999	MW-17-1	0.5 U	0.5 U	0.5 U	0.5 U	0.5 U	0.5 U	0.5 U	0.5 U	4.0 U		
MW-17 Screen 1	May/Jun 1999	MW-17-1	0.5 U	0.5 U	0.5 U	0.5 U	0.5 U	0.5 U	0.5 U	0.5 U	4.0 U		
MW-17 Screen 1	Nov/Dec 1999	MW-17-1	0.5 U	0.5 U	0.5 U	0.5 U	0.5 U	0.5 U	0.5 U	0.5 U	4.0 U		
MW-17 Screen 1	Jul/Aug 2000	MW-17-1	0.5 U	0.5 U	0.5 U	0.5 U	0.5 U	0.5 U	0.5 U	0.5 U	4.0 U		
MW-17 Screen 1	Jan/Feb 2001	MW-17-1	0.5 U	0.5 U	0.5 U	0.5 U	0.5 U	0.5 U	0.5 U	0.5 U	4.0 U	Methyl-tert-butyl ether (MTBE)	0.3 J
MW-17 Screen 1	Jan/Feb 2002	MW-17-1	0.5 U	0.5 U	0.5 U	0.5 U	0.5 U	0.5 U	0.5 U	0.5 U	4.0 U	Methylene chloride	7.3
MW-17 Screen 1	Apr/May 2003	MW-17-1	0.5 U	0.5 U	0.5 U	0.5 U	0.5 U	0.5 U	0.5 U	0.5 U	4.0 U	4-Methyl-2-pentanone	5.0 J
MW-17 Screen 1	Oct/Nov 2003	MW-17-1	0.5 U	0.5 U	0.5 U	0.5 U	0.5 U	0.5 U	0.5 U	0.5 U	4.0 U		
MW-17 Screen 1	Apr/May 2004	MW-17-1	0.5 U	2.0	0.5 U	0.5 U	0.5 U	0.5 U	0.5 U	0.5	4.0 UJ		
MW-17 Screen 1	Oct/Nov 2004	MW-17-1	0.5 UJ	0.5 U	0.5 U	0.5 U	0.5 U	0.5 U	0.5 U	0.5 U	4.0 U		
MW-17 Screen 1	Apr/May 2005	MW-17-1	0.5 U	0.5 U	0.5 U	0.5 U	0.5 U	0.5 U	0.5 U	0.5 U	4.0 U		
MW-17 Screen 1	Jul/Sep 2005	MW-17-1	NA	NA	NA	NA	NA	NA	NA	NA	4.0 U		
MW-17 Screen 1	Jul/Sep 2005	DUPE-11-9/12/05	NA	NA	NA	NA	NA	NA	NA	NA	4.0 U		
MW-17 Screen 1	Oct/Nov 2005	MW-17-1	0.5 U	0.5 U	0.5 U	0.5 U	0.5 U	0.5 U	0.5 U	0.5 U	4.0 U		
MW-17 Screen 1	May/Jun 2006	MW-17-1	0.5 U	0.5 U	0.5 U	0.5 U	0.5 U	0.5 U	0.5 U	0.5 U	2.0 U		

Sample Location	Sampling Event	Sample Number	Carbon tetrachloride	TCE	PCE	1,1-DCA	1,2-DCA	1,1-DCE	Freon 113	Chloroform	Perchlorate	Other Volatile Organic Compounds and 1,4-Dioxane, NDMA, NDPA, 1,2,3-TCP	
MW-17 Screen 1	May/Jun 2006	DUPE-3-2Q06	0.5 U	0.5 U	0.5 U	0.5 U	0.5 U	0.5 U	0.5 U	0.5 U	2.0 U		
MW-17 Screen 1	Oct/Dec 2006	MW-17-1	0.5 U	0.5 U	0.5 U	0.5 U	0.5 U	0.5 U	0.5 U	0.5 U	2.0 U	NDPA	0.0
MW-17 Screen 1	Jun/Jul 2007	MW-17-1	0.5 U	0.5 U	0.5 U	0.5 U	0.5 U	0.5 U	0.5 U	0.5 U	2.0 U		
MW-17 Screen 1	Oct/Dec 2007	MW-17-1	0.5 U	0.5 U	0.5 U	0.5 U	0.5 U	0.5 U	0.5 U	0.5 U	2.0 U		
MW-17 Screen 1	Apr/May 2008	MW-17-1	0.5 U	0.5 U	0.5 U	0.5 U	0.5 U	0.5 U	0.5 U	0.5 U	2.0 U		
MW-17 Screen 1	Oct/Nov 2008	MW-17-1	0.5 U	0.5 U	0.5 U	0.5 U	0.5 U	0.5 U	0.5 U	0.5 U	1.0 U		
MW-17 Screen 1	Apr/May 2009	MW-17-1	0.5 U	0.5 U	0.5 U	0.5 U	0.5 U	0.5 U	0.5 U	0.5 U	1.0 U		
MW-17 Screen 2	Jan/Feb 1996	MW-17-2	0.5 U	0.5 U	0.5 U	0.5 U	0.5 U	0.5 U	0.5 U	6.4	NA	Bromodichloromethane	0.6
MW-17 Screen 2	Aug/Sep 1996	MW-17-2	0.5 U	0.5 U	0.5 U	0.5 U	0.5 U	0.5 U	0.5 U	3.8	NA		
MW-17 Screen 2	Oct/Nov 1996	MW-17-2	0.5 U	0.5 U	0.5 U	0.5 U	0.5 U	0.5 U	0.5 U	5.4	NA	Bromodichloromethane	0.6
MW-17 Screen 2	Feb/Mar 1997	MW-17-2	0.5 U	0.5 U	0.5 U	0.5 U	0.5 U	0.5 U	0.5 U	5.2	NA		
MW-17 Screen 2	June/July 1997	MW-17-2	0.5 U	0.5 U	0.5 U	0.5 U	0.5 U	0.5 U	0.5 U	4.1	4.0 U		
MW-17 Screen 2	Sep/Oct 1997	MW-17-2	0.5 U	0.5 U	0.5 U	0.5 U	0.5 U	0.5 U	0.5 U	6.1	4.0 U		
MW-17 Screen 2	Jan/Feb 1998	MW-17-2	0.5 U	0.5 U	0.5 U	0.5 U	0.5 U	0.5 U	0.5 U	2.4	4.0 U	Bromodichloromethane	0.5
MW-17 Screen 2	Apr/May 1998	MW-17-2	0.5 U	0.5 U	0.5 U	0.5 U	0.5 U	0.5 U	0.5 U	3.2	4.0 U		
MW-17 Screen 2	Jul/Aug 1998	MW-17-2	0.5 U	0.5 U	0.5 U	0.5 U	0.5 U	0.5 U	0.5 U	2.4	4.0 U		
MW-17 Screen 2	Oct/Nov 1998	MW-17-2	0.5 U	0.5 U	0.5 U	0.5 U	0.5 U	0.5 U	0.5 U	3.7	4.0 U		
MW-17 Screen 2	Feb/Mar 1999	MW-17-2	0.5 U	0.5 U	0.5 U	0.5 U	0.5 U	0.5 U	1.0 B	3.9	4.0 U		
MW-17 Screen 2	May/Jun 1999	MW-17-2	0.5 U	0.5 U	0.5 U	0.5 U	0.5 U	0.5 U	0.5 U	3.2	4.0 U		
MW-17 Screen 2	Aug 1999	MW-17-2	0.5 U	0.5 U	0.5 U	0.5 U	0.5 U	0.5 U	0.5 U	2.5	4.0 U		
MW-17 Screen 2	Nov/Dec 1999	MW-17-2	0.5 U	0.5 U	0.5 U	0.5 U	0.5 U	0.5 U	0.5 U	1.4	4.0 U		
MW-17 Screen 2	Mar/Apr 2000	MW-17-2	0.5 U	0.5 U	0.5 U	0.5 U	0.5 U	0.5 U	0.5 U	1.9	4.0 U		
MW-17 Screen 2	Jul/Aug 2000	MW-17-2	0.5 U	0.5 U	0.5 U	0.5 U	0.5 U	0.5 U	0.5 U	1.1	4.0 U		
MW-17 Screen 2	Sep/Oct 2000	MW-17-2	0.5 U	0.5 U	0.5 U	0.5 U	0.5 U	0.5 U	0.5 U	1.0	4.0 U	1,2-Dichloroethane-d4 Toluene-d8	96.0 92.0
MW-17 Screen 2	Jan/Feb 2001	MW-17-2	0.5 U	0.5 U	0.5 U	0.5 U	0.5 U	0.5 U	0.5 U	0.3 J	4.0 U	Methyl-tert-butyl ether (MTBE)	0.3 J
MW-17 Screen 2	Jan/Feb 2001	DUP	0.5 U	0.5 U	0.5 U	0.5 U	0.5 U	0.5 U	0.5 U	0.5 J	4.0 U	Methyl-tert-butyl ether (MTBE)	0.4 J
MW-17 Screen 2	Apr 2001	MW-17-2	0.5 U	0.5 U	0.5 U	0.5 U	0.5 U	0.5 U	NA	0.4 J	4.0 U		
MW-17 Screen 2	Apr 2001	DUP	0.5 U	0.5 U	0.5 U	0.5 U	0.5 U	0.5 U	NA	0.4 J	4.0 U		
MW-17 Screen 2	Jul 2001	MW-17-2	NA U	NA U	NA U	NA U	NA U	NA U	NA U	0.4 J	NA U		
MW-17 Screen 2	Oct 2001	MW-17-2	0.5 U	0.5 U	0.5 U	0.5 U	0.5 U	0.5 U	0.5 U	0.5 U	4.0 U		
MW-17 Screen 2	Jan/Feb 2002	MW-17-2	0.5 U	0.5 U	0.5 U	0.5 U	0.5 U	0.5 U	0.5 U	0.5 U	4.0 U	Methylene chloride	15.0
MW-17 Screen 2	Apr/May 2002	MW-17-2	0.5 U	0.5 U	0.5 U	0.5 U	0.5 U	0.5 U	0.5 U	0.5 U	4.0 U	Methylene chloride	0.3 J
MW-17 Screen 2	Jul 2002	MW-17-2	NA U	NA U	NA U	NA U	NA U	NA U	NA U	NA U	NA U		
MW-17 Screen 2	Oct/Nov 2002	MW-17-2	0.5 U	0.8	0.5 U	0.5 U	0.5 U	0.5 U	0.5 U	0.5 U	4.0 U		
MW-17 Screen 2	Jan/Feb 2003	MW-17-2	0.5 U	1.2	0.5 U	0.5 U	0.5 U	0.5 U	0.5 U	0.3 J	3.4 J		
MW-17 Screen 2	Apr/May 2003	MW-17-2	0.5 U	0.9	0.5 U	0.5 U	0.5 U	0.5 U	0.5 U	0.5 U	4.1	4-Methyl-2-pentanone	5.0 J
MW-17 Screen 2	Jul/Aug 2003	MW-17-2	0.7	3.4	0.5 U	0.5 U	0.5 U	0.5 U	0.5 U	0.6	10.9 J		
MW-17 Screen 2	Oct/Nov 2003	MW-17-2	1.0	6.2	0.4 J	0.5 U	0.5 U	0.5 U	0.5 U	1.1	15.7 J		
MW-17 Screen 2	Feb 2004	MW-17-2	0.7	3.5	0.5 U	0.5 U	0.5 U	0.5 U	0.5 U	1.0	16.2		
MW-17 Screen 2	Apr/May 2004	MW-17-2	0.5 U	0.5 U	0.5 U	0.5 U	0.5 U	0.5 U	0.5 U	0.5 U	12.5 J		
MW-17 Screen 2	Jul/Aug 2004	MW-17-2	1.0	3.4	0.6	0.5 U	0.5 U	0.5 U	0.5 U	0.8	17.0		
MW-17 Screen 2	Oct/Nov 2004	MW-17-2	0.5 J	3.3	0.7	0.5 U	0.5 U	0.5 U	0.5 U	1.0	14.2		
MW-17 Screen 2	Jan/Feb 2005	MW-17-2	1.5	4.4	0.8	0.5 U	0.5 U	0.5 U	0.5 U	0.7	10.6		
MW-17 Screen 2	Jan/Feb 2005	DUPE-3-1Q05	1.6	5.1	1.0	0.5 U	0.5 U	0.5 U	0.5 U	0.8	10.0		
MW-17 Screen 2	Apr/May 2005	MW-17-2	0.5 U	1.3	0.5 U	0.5 U	0.5 U	0.5 U	0.5 U	0.4 J	10.2	m,p-Xylene	0.3 J
MW-17 Screen 2	Jul/Sep 2005	MW-17-2	0.6	1.4	0.5 U	0.5 U	0.5 U	0.5 U	0.5 U	0.3 J	9.7		
MW-17 Screen 2	Oct/Nov 2005	MW-17-2	0.5 U	1.5	0.6	0.5 U	0.5 U	0.5 U	0.5 U	0.6	11.7		
MW-17 Screen 2	Mar/Apr 2006	MW-17-2	0.5 U	1.3	0.6	0.5 U	0.5 U	0.5 U	0.5 U	0.7	14.0		
MW-17 Screen 2	May/Jun 2006	MW-17-2	0.5 U	0.9	0.5 U	0.5 U	0.5 U	0.5 U	0.5 U	0.6	14.0		
MW-17 Screen 2	Aug/Sep 2006	MW-17-2	0.6	1.3	0.7	0.5 U	0.5 U	0.5 U	0.5 U	0.7	13.0		
MW-17 Screen 2	Oct/Dec 2006	MW-17-2	0.5 U	1.1	0.5 J	0.5 U	0.5 U	0.5 U	0.5 U	0.5 U	14.0		
MW-17 Screen 2	Oct/Dec 2006	DUPE-1-4Q06	0.3 J	1.2	0.5 J	0.5 U	0.5 U	0.5 U	0.5 U	0.5 U	13.0		

Sample Location	Sampling Event	Sample Number	Carbon tetrachloride	TCE	PCE	1,1-DCA	1,2-DCA	1,1-DCE	Freon 113	Chloroform	Perchlorate	Other Volatile Organic Compounds and 1,4-Dioxane, NDMA, NDPA, 1,2,3-TCP	
MW-17 Screen 2	Mar/Apr 2007	MW-17-2	0.5 U	1.3	0.7	0.3 J	0.5 U	0.5 U	0.5 U	0.6	10.0		
MW-17 Screen 2	Mar/Apr 2007	DUPE-1-1Q07	0.5 U	1.4	0.8	0.5 U	0.5 U	0.5 U	0.5 U	0.6	9.4		
MW-17 Screen 2	Jun/Jul 2007	MW-17-2	0.5 U	1.2	0.7	0.5 U	0.5 U	0.5 U	0.5 U	0.6	11.0		
MW-17 Screen 2	Aug/Sep 2007	MW-17-2	0.5 U	1.1	0.6	0.3 J	0.5 U	0.5 U	0.5 U	0.5	7.9		
MW-17 Screen 2	Oct/Dec 2007	MW-17-2	0.5 U	1.4	0.9	0.3 J	0.5 U	0.5 U	0.5 U	0.6	9.8		
MW-17 Screen 2	Jan/Feb 2008	MW-17-2	0.5 U	1.5	0.8	0.3 J	0.5 U	0.5 U	0.5 U	0.6	8.8 J		
MW-17 Screen 2	Apr/May 2008	MW-17-2	0.5 U	1.0	0.8	0.3 J	0.5 U	0.5 U	0.5 U	0.5 J	7.1		
MW-17 Screen 2	Jul/Aug 2008	MW-17-2	0.5 U	1.0	0.7	0.5 U	0.5 U	0.5 U	0.5 U	0.5	5.7		
MW-17 Screen 2	Oct/Nov 2008	MW-17-2	0.5 U	1.1	0.9	0.5 U	0.5 U	0.5 U	0.5 U	0.5 U	6.1		
MW-17 Screen 2	Jan/Feb 2009	MW-17-2	0.5 U	1.2	0.7	0.5 U	0.5 U	0.5 U	0.5 U	0.5 U	4.7		
MW-17 Screen 2	Apr/May 2009	MW-17-2	0.5 U	0.7	0.5 U	0.5 U	0.5 U	0.5 U	0.5 U	0.5 U	5.3		
MW-17 Screen 2	Jul/Aug 2009	MW-17-2	0.5 U	1.2	1.0	0.5 U	0.5 U	0.5 U	0.5 U	0.5 U	5.0		
MW-17 Screen 3	Jan/Feb 1996	MW-17-3	0.5 U	0.5 U	0.5 U	0.5 U	0.5 U	0.5 U	0.5 U	8.5	NA	Bromodichloromethane	0.9
MW-17 Screen 3	Aug/Sep 1996	MW-17-3	2.0	7.9	0.5 U	0.5 U	0.5 U	0.5 U	0.5 U	6.7	NA	Bromodichloromethane	0.8
MW-17 Screen 3	Oct/Nov 1996	MW-17-3	3.3	18.0	0.8	0.5 U	0.5 U	0.5 U	0.5 U	7.8	NA	Bromodichloromethane	0.9
MW-17 Screen 3	Feb/Mar 1997	MW-17-3	5.1	23.0 E	1.1	0.5 U	0.5 U	0.5 U	0.5 U	5.6	NA	Bromodichloromethane	0.6
MW-17 Screen 3	June/July 1997	MW-17-3	1.3	5.9	0.5 U	0.5 U	0.5 U	0.5 U	0.5 U	7.3	12.0	Bromodichloromethane	0.9
MW-17 Screen 3	Sep/Oct 1997	MW-17-3	6.6	22.0	1.4	0.5 U	0.5 U	0.5 U	0.5 U	8.5	55.0	Bromodichloromethane	0.7
MW-17 Screen 3	Jan/Feb 1998	MW-17-3	0.5 U	0.5 U	0.5 U	0.5 U	0.5 U	0.5 U	0.5 U	5.4	4.0 U	Bromodichloromethane	0.8
MW-17 Screen 3	Apr/May 1998	MW-17-3	0.5 U	0.9	0.5 U	0.5 U	0.5 U	0.5 U	0.5 U	4.8	4.0 U	Bromodichloromethane	0.5
MW-17 Screen 3	Jul/Aug 1998	MW-17-3	0.5 U	1.0	0.5 U	0.5 U	0.5 U	0.5 U	0.5 U	4.9	4.0 U		
MW-17 Screen 3	Oct/Nov 1998	MW-17-3	0.5 U	1.9	0.5 U	0.5 U	0.5 U	0.5 U	0.5 U	4.1	5.1		
MW-17 Screen 3	Feb/Mar 1999	MW-17-3	0.5 U	1.6	0.5 U	0.5 U	0.5 U	0.5 U	0.5 U	3.8	4.2		
MW-17 Screen 3	May/June 1999	MW-17-3	0.5 U	1.5	0.5 U	0.5 U	0.5 U	0.5 U	0.5 U	3.5	4.0 U		
MW-17 Screen 3	Aug 1999	MW-17-3	0.8	2.9	0.5 U	0.5 U	0.5 U	0.5 U	0.5 U	4.6	6.1		
MW-17 Screen 3	Nov/Dec 1999	MW-17-3	0.7	3.2	0.5 U	0.5 U	0.5 U	0.5 U	0.5 U	4.4	5.5		
MW-17 Screen 3	Mar/Apr 2000	MW-17-3	0.5 U	1.9	0.5 U	0.5 U	0.5 U	0.5 U	0.5 U	2.6	5.0		
MW-17 Screen 3	Jul/Aug 2000	MW-17-3	0.5 U	1.6	0.5 U	0.5 U	0.5 U	0.5 U	0.5 U	2.8	6.7		
MW-17 Screen 3	Sep/Oct 2000	MW-17-3	0.6	1.9	0.5 U	0.5 U	0.5 U	0.5 U	0.5 U	3.5	4.0 U	1,2-Dichloroethane-d4 Toluene-d8	104.0 71.0
MW-17 Screen 3	Jan/Feb 2001	MW-17-3	0.5	1.1	0.5 U	0.5 U	0.5 U	0.5 U	0.5 U	1.8	4.0 U	Methyl-tert-butyl ether (MTBE)	0.5 J
MW-17 Screen 3	Apr 2001	MW-17-3	0.4 J	0.5 U	0.5 U	0.5 U	0.5 U	0.5 U	NA	2.3	5.0		
MW-17 Screen 3	Jul 2001	MW-17-3	0.6	0.8	NA U	NA U	NA U	NA U	NA U	1.5	3.8 J		
MW-17 Screen 3	Oct 2001	MW-17-3	0.5 U	0.5 U	0.5 U	0.5 U	0.5 U	0.5 U	0.5 U	1.4	7.3		
MW-17 Screen 3	Jan/Feb 2002	MW-17-3	0.7	1.3	0.5 U	0.5 U	0.5 U	0.5 U	0.5 U	1.5	6.3		
MW-17 Screen 3	Apr/May 2002	MW-17-3	1.6	1.9	0.5 U	0.5 U	0.5 U	0.5 U	0.5 U	2.6	3.7 B	Methylene chloride	0.3 J
MW-17 Screen 3	Jul 2002	MW-17-3	1.0	1.2	NA U	NA U	NA U	NA U	NA U	2.0	3.8 J		
MW-17 Screen 3	Oct/Nov 2002	MW-17-3	7.1	2.6	0.5 U	0.5 U	0.5 U	0.5 U	0.5 U	2.7	115.0	n-Nitrosodiphenylamine (NDPHA)	0.0 J
MW-17 Screen 3	Jan/Feb 2003	MW-17-3	13.1	3.9	0.4 J	0.5 U	0.5 U	0.5 U	0.5 U	3.1	4.0 U		
MW-17 Screen 3	Apr/May 2003	MW-17-3	6.4	1.9	0.5 U	0.5 U	0.5 U	0.5 U	0.5 U	1.7	126.0	4-Methyl-2-pentanone	3.0 J
MW-17 Screen 3	Jul/Aug 2003	MW-17-3	13.0	3.8	0.4 J	0.5 U	0.5 U	0.5 U	0.5 U	3.6	209.0 J		
MW-17 Screen 3	Oct/Nov 2003	MW-17-3	11.0	3.1	0.4 J	0.5 U	0.5 U	0.5 U	0.5 U	2.6	199.0 J		
MW-17 Screen 3	Oct/Nov 2003	DUPE-5-4Q03	13.7	3.8	0.6	0.5 U	0.5 U	0.5 U	0.5 U	3.1	193.0 J		
MW-17 Screen 3	Feb 2004	MW-17-3	9.6	3.6	0.5 J	0.5 U	0.5 U	0.5 U	0.5 U	3.1	162.0		
MW-17 Screen 3	Apr/May 2004	MW-17-3	4.7	2.1	0.5 U	0.5 U	0.5 U	0.5 U	0.5 U	1.9	8.0 UJ		
MW-17 Screen 3	Jul/Aug 2004	MW-17-3	9.7	3.8	0.5	0.5 U	0.5 U	0.5 U	0.5 U	2.7	109.0		
MW-17 Screen 3	Oct/Nov 2004	MW-17-3	14.9 J	3.1	0.7	0.5 U	0.5 U	0.5 U	0.5 U	2.7	133.0		
MW-17 Screen 3	Jan/Feb 2005	MW-17-3	9.4	3.8	0.9	0.5 U	0.5 U	0.5 U	0.5 U	2.3	76.2		
MW-17 Screen 3	Apr/May 2005	MW-17-3	2.8	1.3	0.5 U	0.5 U	0.5 U	0.5 U	0.5 U	1.3	96.5		
MW-17 Screen 3	Jul/Sep 2005	MW-17-3	3.7	1.8	0.5 U	0.5 U	0.5 U	0.5 U	0.5 U	1.5	76.4	m,p-Xylene	0.4 J

Sample Location	Sampling Event	Sample Number	Carbon tetrachloride	TCE	PCE	1,1-DCA	1,2-DCA	1,1-DCE	Freon 113	Chloroform	Perchlorate	Other Volatile Organic Compounds and 1,4-Dioxane, NDMA, NDPA, 1,2,3-TCP	
MW-17 Screen 3	Oct/Nov 2005	MW-17-3	5.2	2.0	0.6	0.5 U	0.5 U	0.5 U	0.5 U	1.6	76.7		
MW-17 Screen 3	Oct/Nov 2005	DUPE-1-4Q05	4.9	2.0	0.6	0.5 U	0.5 U	0.5 U	0.5 U	1.5	76.8		
MW-17 Screen 3	Mar/Apr 2006	MW-17-3	2.8	1.7	0.4 J	0.5 U	0.5 U	0.5 U	0.5 U	1.4	61.0		
MW-17 Screen 3	May/Jun 2006	MW-17-3	2.2	1.2	0.5 U	0.5 U	0.5 U	0.5 U	0.5 U	1.2	15.0		
MW-17 Screen 3	Aug/Sep 2006	MW-17-3	3.3	1.3	0.4 J	0.5 U	0.5 U	0.5 U	0.5 U	1.2	61.0		
MW-17 Screen 3	Oct/Dec 2006	MW-17-3	2.5	1.3	0.3 J	0.5 U	0.5 U	0.5 U	0.5 U	0.7	5.9 J		
MW-17 Screen 3	Mar/Apr 2007	MW-17-3	2.4 J	1.2	0.3 J	0.5 U	0.5 U	0.5 U	0.5 U	0.9	47.0		
MW-17 Screen 3	Jun/Jul 2007	MW-17-3	1.5	0.9	0.5 U	0.5 U	0.5 U	0.5 U	0.5 U	0.8	46.0		
MW-17 Screen 3	Jun/Jul 2007	DUPE-3-2Q07	1.6	1.0	0.5 U	0.5 U	0.5 U	0.5 U	0.5 U	0.8	46.0		
MW-17 Screen 3	Aug/Sep 2007	MW-17-3	1.8	1.0	0.3 J	0.5 U	0.5 U	0.5 U	0.5 U	0.9	34.0		
MW-17 Screen 3	Oct/Dec 2007	MW-17-3	1.8	1.1	0.4 J	0.5 U	0.5 U	0.5 U	0.5 U	0.9	33.0		
MW-17 Screen 3	Jan/Feb 2008	MW-17-3	1.5	1.0	0.3 J	0.5 U	0.5 U	0.5 U	0.5 U	0.7	24.0 J		
MW-17 Screen 3	Apr/May 2008	MW-17-3	0.7	0.6	0.3 J	0.5 U	0.5 U	0.5 U	0.5 U	0.4 J	22.0		
MW-17 Screen 3	Jul/Aug 2008	MW-17-3	1.2	0.9	0.5 U	0.5 U	0.5 U	0.5 U	0.5 U	0.7	17.3		
MW-17 Screen 3	Oct/Nov 2008	MW-17-3	0.7	0.7	0.5 U	0.5 U	0.5 U	0.5 U	0.5 U	0.5	16.6		
MW-17 Screen 3	Jan/Feb 2009	MW-17-3	0.9	0.7	0.5 U	0.5 U	0.5 U	0.5 U	0.5 U	0.5	13.9		
MW-17 Screen 3	Apr/May 2009	MW-17-3	0.7	0.5	0.5 U	0.5 U	0.5 U	0.5 U	0.5 U	0.5 U	12.9		
MW-17 Screen 3	Jul/Aug 2009	MW-17-3	0.7	0.5 U	0.5 U	0.5 U	0.5 U	0.5 U	0.5 U	0.5 U	11.5		
MW-17 Screen 4	Jan/Feb 1996	MW-17-4	0.5 U	8.4	0.5	0.5 U	0.5 U	0.5 U	0.5 U	1.2	NA		
MW-17 Screen 4	Aug/Sep 1996	MW-17-4	0.5 U	9.5	0.5	0.5 U	0.5 U	0.5 U	0.5 U	1.1	NA		
MW-17 Screen 4	Oct/Nov 1996	MW-17-4	0.5 U	8.9	0.5 U	0.5 U	0.5 U	0.5 U	0.5 U	1.5	NA		
MW-17 Screen 4	Feb/Mar 1997	MW-17-4	0.5 U	5.8	0.5 U	0.5 U	0.5 U	0.5 U	0.5 U	0.7	NA		
MW-17 Screen 4	June/July 1997	MW-17-4	0.5 U	4.5	0.5 U	0.5 U	0.5 U	0.5 U	0.5 U	0.6	13.0		
MW-17 Screen 4	Sep/Oct 1997	MW-17-4	0.5 U	6.8	0.5	0.5 U	0.5 U	0.5 U	0.5 U	1.0	16.0		
MW-17 Screen 4	Jan/Feb 1998	MW-17-4	0.5 U	7.3	0.6	0.5 U	0.5 U	0.5 U	0.5 U	1.2	16.0		
MW-17 Screen 4	Apr/May 1998	MW-17-4	0.5 U	7.6	0.6	0.5 U	0.5 U	0.5 U	0.5 U	1.5	17.0		
MW-17 Screen 4	Jul/Aug 1998	MW-17-4	0.5 U	8.9	0.6	0.5 U	0.5 U	0.5 U	0.5 U	1.9	14.0		
MW-17 Screen 4	Oct/Nov 1998	MW-17-4	0.5 U	6.2	0.5	0.5 U	0.5 U	0.5 U	0.5 U	1.9	12.0		
MW-17 Screen 4	Feb/Mar 1999	MW-17-4	0.5 U	3.8	0.5 U	0.5 U	0.5 U	0.5 U	1.0 B	1.8	9.8		
MW-17 Screen 4	May/Jun 1999	MW-17-4	0.5 U	3.2	0.5 U	0.5 U	0.5 U	0.5 U	0.5 U	1.4	14.0		
MW-17 Screen 4	Aug 1999	MW-17-4	0.5 U	3.5	0.5 U	0.5 U	0.5 U	0.5 U	0.5 U	1.5	12.0		
MW-17 Screen 4	Nov/Dec 1999	MW-17-4	0.5 U	6.8	0.5 U	0.5 U	0.5 U	0.5 U	0.5 U	2.0	10.0		
MW-17 Screen 4	Mar/Apr 2000	MW-17-4	0.5 U	9.9	0.6	0.5 U	0.5 U	0.5 U	0.5 U	1.8	15.0		
MW-17 Screen 4	Jul/Aug 2000	MW-17-4	0.5 U	6.0	0.5 U	0.5 U	0.5 U	0.5 U	0.5 U	1.4	13.0		
MW-17 Screen 4	Sep/Oct 2000	MW-17-4	0.5 U	5.5	0.5 U	0.5 U	0.5 U	0.5 U	0.5 U	1.3	13.0	1,2-Dichloroethane-d4 Toluene-d8	96.0 101.0
MW-17 Screen 4	Jan/Feb 2001	MW-17-4	0.5 U	4.6	0.3 J	0.5 U	0.5 U	0.5 U	0.5 U	0.9	8.0	Methyl-tert-butyl ether (MTBE)	0.4 J
MW-17 Screen 4	Apr 2001	MW-17-4	0.5 U	3.0	0.5 U	0.5 U	0.5 U	0.5 U	NA	0.8	12.0	Methylene chloride	0.4 J
MW-17 Screen 4	Jul 2001	MW-17-4	NA U	5.7	0.4 J	NA U	NA U	NA U	NA U	1.0	10.0		
MW-17 Screen 4	Oct 2001	MW-17-4	0.5 U	4.8	0.5 U	0.5 U	0.5 U	0.5 U	0.5 U	1.0	8.2	Toluene	0.9
MW-17 Screen 4	Jan/Feb 2002	MW-17-4	0.5 U	6.2	0.4 J	0.5 U	0.5 U	0.5 U	0.5 U	1.1	11.0		
MW-17 Screen 4	Apr/May 2002	MW-17-4	0.8	15.5	1.4	0.5 U	0.5 U	0.5 U	0.5 U	2.2	7.0		
MW-17 Screen 4	Jul 2002	MW-17-4	NA U	4.6	0.4 J	NA U	NA U	NA U	NA U	0.7	NA U		
MW-17 Screen 4	Oct/Nov 2002	MW-17-4	0.5 U	3.0	0.5 U	0.5 U	0.5 U	0.5 U	0.5 U	0.4 J	4.0 U	Methylene chloride	71.4 B
MW-17 Screen 4	Oct/Nov 2002	DUP	0.2 U	3.1	0.5 U	0.3 U	0.5 U	0.5 U	0.5 U	0.5	NA	Methylene chloride	85.0 B
MW-17 Screen 4	Jan/Feb 2003	MW-17-4	0.5 U	4.6	0.5 U	0.5 U	0.5 U	0.5 U	0.5 U	0.7	4.0 U	n-Nitrosodiphenylamine (NDPHA)	0.0 J
MW-17 Screen 4	Apr/May 2003	MW-17-4	0.5 U	6.2	0.4 J	0.5 U	0.5 U	0.5 U	0.5 U	1.0	6.5	4-Methyl-2-pentanone	4.0 J
MW-17 Screen 4	Jul/Aug 2003	MW-17-4	0.5 U	1.0	0.5 U	0.5 U	0.5 U	0.5 U	0.5 U	0.5 U	4.0 U		
MW-17 Screen 4	Oct/Nov 2003	MW-17-4	0.5 U	0.8	0.5 U	0.5 U	0.5 U	0.5 U	0.5 U	0.5 U	4.0 U		
MW-17 Screen 4	Feb 2004	MW-17-4	0.5 U	1.4	0.5 U	0.5 U	0.5 U	0.5 U	0.5 U	0.3 J	4.0 U		

Sample Location	Sampling Event	Sample Number	Carbon tetrachloride	TCE	PCE	1,1-DCA	1,2-DCA	1,1-DCE	Freon 113	Chloroform	Perchlorate	Other Volatile Organic Compounds and 1,4-Dioxane, NDMA, NDPA, 1,2,3-TCP	
MW-17 Screen 4	Apr/May 2004	MW-17-4	0.5 U	1.6	0.5 U	0.5 U	0.5 U	0.5 U	0.5 U	0.4 J	4.0 UJ		
MW-17 Screen 4	Jul/Aug 2004	MW-17-4	0.5 U	0.9	0.5 U	0.5 U	0.5 U	0.5 U	0.5 U	0.5 U	4.0 U		
MW-17 Screen 4	Oct/Nov 2004	MW-17-4	0.5 UJ	1.1	0.5 U	0.5 U	0.5 U	0.5 U	0.5 U	0.3 J	4.0 U		
MW-17 Screen 4	Jan/Feb 2005	MW-17-4	0.5 U	1.7	0.5 U	0.5 U	0.5 U	0.5 U	0.5 U	0.5 U	4.0 U	m,p-Xylene	0.3 J
MW-17 Screen 4	Apr/May 2005	MW-17-4	0.5 U	0.5	0.5 U	0.5 U	0.5 U	0.5 U	0.5 U	0.5 U	4.0 U	m,p-Xylene	0.4 J
MW-17 Screen 4	Jul/Sep 2005	MW-17-4	0.5 U	0.4 J	0.5 U	0.5 U	0.5 U	0.5 U	0.5 U	0.5 U	4.0 U		
MW-17 Screen 4	Oct/Nov 2005	MW-17-4	0.5 U	0.9	0.5 U	0.5 U	0.5 U	0.5 U	0.5 U	0.5 U	4.0 U		
MW-17 Screen 4	Mar/Apr 2006	MW-17-4	0.5 U	1.1	0.5 U	0.5 U	0.5 U	0.5 U	0.5 U	0.5 U	2.0 U		
MW-17 Screen 4	May/Jun 2006	MW-17-4	0.5 U	0.7	0.5 U	0.5 U	0.5 U	0.5 U	0.5 U	0.5 U	2.0 U	1,4-Dioxane NDMA	4.8 U 0.0 U
MW-17 Screen 4	Aug/Sep 2006	MW-17-4	0.5 U	0.8	0.5 U	0.5 U	0.5 U	0.5 U	0.5 U	0.5 U	2.0 U		
MW-17 Screen 4	Oct/Dec 2006	MW-17-4	0.5 U	0.6	0.5 U	0.5 U	0.5 U	0.5 U	0.5 U	0.5 U	2.0 U	n-Nitrosodiphenylamine (NDPHA)	0.0 J
MW-17 Screen 4	Mar/Apr 2007	MW-17-4	0.5 U	0.7	0.5 U	0.5 U	0.5 U	0.5 U	0.5 U	0.5 U	1.0 U		
MW-17 Screen 4	Jun/Jul 2007	MW-17-4	0.5 U	0.7	0.5 U	0.5 U	0.5 U	0.5 U	0.5 U	0.5 U	1.0 U	NDMA	0.0
MW-17 Screen 4	Aug/Sep 2007	MW-17-4	0.5 U	0.6	0.5 U	0.5 U	0.5 U	0.5 U	0.5 U	0.5 U	1.0 U		
MW-17 Screen 4	Oct/Dec 2007	MW-17-4	0.5 U	0.9	0.5 U	0.5 U	0.5 U	0.5 U	0.5 U	0.5 U	2.0 U		
MW-17 Screen 4	Jan/Feb 2008	MW-17-4	0.5 U	0.8	0.5 U	0.5 U	0.5 U	0.5 U	0.5 U	0.5 U	2.0 U		
MW-17 Screen 4	Apr/May 2008	MW-17-4	0.5 U	0.7	0.5 U	0.5 U	0.5 U	0.5 U	0.5 U	0.5 U	2.0 U		
MW-17 Screen 4	Jul/Aug 2008	MW-17-4	0.5 U	0.6	0.5 U	0.5 U	0.5 U	0.5 U	0.5 U	0.5 U	1.0 U		
MW-17 Screen 4	Jul/Aug 2008	DUPE-3-3Q08	0.5 U	0.7	0.5 U	0.5 U	0.5 U	0.5 U	0.5 U	0.5 U	1.5		
MW-17 Screen 4	Oct/Nov 2008	MW-17-4	0.5 U	0.7	0.5 U	0.5 U	0.5 U	0.5 U	0.5 U	0.5 U	1.0 U		
MW-17 Screen 4	Oct/Nov 2008	DUPE-03-4Q08	0.5 U	0.8	0.5 U	0.5 U	0.5 U	0.5 U	0.5 U	0.5 U	1.0 U		
MW-17 Screen 4	Jan/Feb 2009	MW-17-4	0.5 U	0.7	0.5 U	0.5 U	0.5 U	0.5 U	0.5 U	0.5 U	1.0 U		
MW-17 Screen 4	Apr/May 2009	MW-17-4	0.5 U	0.6	0.5 U	0.5 U	0.5 U	0.5 U	0.5 U	0.5 U	1.0 U	NDMA	0.0 J
MW-17 Screen 4	Jul/Aug 2009	MW-17-4	0.5 U	0.8	0.5 U	0.5 U	0.5 U	0.5 U	0.5 U	0.5 U	1.0 U		
MW-17 Screen 5	Jan/Feb 1996	MW-17-5	0.5 U	12.0	0.5 U	0.5 U	0.5 U	0.5 U	0.5 U	2.1	NA		
MW-17 Screen 5	Aug/Sep 1996	MW-17-5	0.5 U	13.0	0.6	0.5 U	0.5 U	0.5 U	0.5 U	1.7	NA		
MW-17 Screen 5	Oct/Nov 1996	MW-17-5	0.5 U	16.0	0.7	0.5 U	0.5 U	0.5 U	0.5 U	1.7	NA		
MW-17 Screen 5	Feb/Mar 1997	MW-17-5	0.5 U	14.0	0.7	0.5 U	0.5 U	0.5 U	0.5 U	1.3	NA		
MW-17 Screen 5	June/July 1997	MW-17-5	0.5 U	11.0	0.7	0.5 U	0.5 U	0.5 U	0.5 U	1.3	12.0		
MW-17 Screen 5	Sep/Oct 1997	MW-17-5	0.5 U	8.6	0.6	0.5 U	0.5 U	0.5 U	0.5 U	1.4	15.0		
MW-17 Screen 5	Jan/Feb 1998	MW-17-5	0.5 U	7.9	0.5 U	0.5 U	0.5 U	0.5 U	0.5 U	1.5	15.0		
MW-17 Screen 5	Apr/May 1998	MW-17-5	0.5 U	8.8	0.6	0.5 U	0.5 U	0.5 U	0.5 U	1.8	15.0		
MW-17 Screen 5	Jul/Aug 1998	MW-17-5	0.5 U	8.9	0.6	0.5 U	0.5 U	0.5 U	0.5 U	2.0	13.0		
MW-17 Screen 5	Oct/Nov 1998	MW-17-5	0.5 U	11.0	0.8	0.5 U	0.5 U	0.5 U	0.5 U	2.7	12.0		
MW-17 Screen 5	Feb/Mar 1999	MW-17-5	0.5 U	4.9	0.5 U	0.5 U	0.5 U	0.5 U	0.5 U	2.1	6.4		
MW-17 Screen 5	May/Jun 1999	MW-17-5	0.5 U	6.6	0.6	0.5 U	0.5 U	0.5 U	0.5 U	2.0	12.0		
MW-17 Screen 5	Aug 1999	MW-17-5	0.5 U	4.0	0.5 U	0.5 U	0.5 U	0.5 U	0.5 U	1.6	11.0		
MW-17 Screen 5	Nov/Dec 1999	MW-17-5	0.5 U	6.7	0.5 U	0.5 U	0.5 U	0.5 U	0.5 U	2.1	9.1		
MW-17 Screen 5	Mar/Apr 2000	MW-17-5	0.5 U	8.8	0.5 U	0.5 U	0.5 U	0.5 U	0.5 U	1.8	15.0		
MW-17 Screen 5	Jul/Aug 2000	MW-17-5	0.5 U	7.1	0.6	0.5 U	0.5 U	0.5 U	0.5 U	1.5	12.0		
MW-17 Screen 5	Sep/Oct 2000	MW-17-5	0.5 U	6.3	0.5 U	0.5 U	0.5 U	0.5 U	0.5 U	1.5	12.0	1,2-Dichloroethane-d4 Toluene-d8	95.0 98.0
MW-17 Screen 5	Jan/Feb 2001	MW-17-5	0.3 J	7.5	0.5 J	0.5 U	0.5 U	0.5 U	0.5 U	1.2	7.0	Methyl-tert-butyl ether (MTBE)	0.6 J
MW-17 Screen 5	Apr 2001	MW-17-5	0.5 U	5.7	0.4 J	0.5 U	0.5 U	0.5 U	NA	1.2	19.0	Methylene chloride	0.4 J
MW-17 Screen 5	Jul 2001	MW-17-5	0.3 J	6.1	0.5 J	NA U	NA U	NA U	NA U	1.0	22.0		
MW-17 Screen 5	Oct 2001	MW-17-5	0.5 U	6.6	0.4 J	0.5 U	0.5 U	0.5 U	0.5 U	1.2	10.4	Toluene	0.7
MW-17 Screen 5	Jan/Feb 2002	MW-17-5	0.5 U	6.1	0.5 U	0.5 U	0.5 U	0.5 U	0.5 U	1.1	14.7		
MW-17 Screen 5	Apr/May 2002	MW-17-5	0.3 J	9.5	0.8	0.5 U	0.5 U	0.5 U	0.5 U	1.6	4.4	Methylene chloride	0.4 J
MW-17 Screen 5	Jul 2002	MW-17-5	NA U	2.3	NA U	NA U	NA U	NA U	NA U	NA U	NA U		

Sample Location	Sampling Event	Sample Number	Carbon tetrachloride	TCE	PCE	1,1-DCA	1,2-DCA	1,1-DCE	Freon 113	Chloroform	Perchlorate	Other Volatile Organic Compounds and 1,4-Dioxane, NDMA, NDPA, 1,2,3-TCP	
MW-17 Screen 5	Oct/Nov 2002	MW-17-5	0.5 U	1.0	0.5 U	0.5 U	0.5 U	0.5 U	0.5 U	0.5 U	4.0 U		
MW-17 Screen 5	Apr/May 2003	MW-17-5	0.5 U	3.1	0.5 U	0.5 U	0.5 U	0.5 U	0.5 U	0.6	3.6 J	4-Methyl-2-pentanone	3.0 J
MW-17 Screen 5	Oct/Nov 2003	MW-17-5	0.5 U	0.5 U	0.5 U	0.5 U	0.5 U	0.5 U	0.5 U	0.5 U	4.0 U		
MW-17 Screen 5	Apr/May 2004	MW-17-5	0.5 U	0.7	0.5 U	0.5 U	0.5 U	0.5 U	0.5 U	0.5 U	4.0 UJ		
MW-17 Screen 5	Oct/Nov 2004	MW-17-5	0.5 UJ	0.5 U	0.5 U	0.5 U	0.5 U	0.5 U	0.5 U	0.5 U	4.0 U		
MW-17 Screen 5	Apr/May 2005	MW-17-5	0.5 U	0.5 U	0.5 U	0.5 U	0.5 U	0.5 U	0.5 U	0.5 U	4.0 U		
MW-17 Screen 5	Jul/Sep 2005	MW-17-5	NA	NA	NA	NA	NA	NA	NA	NA	4.0 U		
MW-17 Screen 5	Oct/Nov 2005	MW-17-5	0.5 U	0.5 U	0.5 U	0.5 U	0.5 U	0.5 U	0.5 U	0.5 U	4.0 U		
MW-17 Screen 5	May/Jun 2006	MW-17-5	0.5 U	0.5 U	0.5 U	0.5 U	0.5 U	0.5 U	0.5 U	0.5 U	2.0 U		
MW-17 Screen 5	Oct/Dec 2006	MW-17-5	0.5 U	0.5 U	0.5 U	0.5 U	0.5 U	0.5 U	0.5 U	0.5 U	2.0 U		
MW-17 Screen 5	Jun/Jul 2007	MW-17-5	0.5 U	0.5 U	0.5 U	0.5 U	0.5 U	0.5 U	0.5 U	0.5 U	1.0 U		
MW-17 Screen 5	Oct/Dec 2007	MW-17-5	0.5 U	0.5 U	0.5 U	0.5 U	0.5 U	0.5 U	0.5 U	0.5 U	2.0 U		
MW-17 Screen 5	Apr/May 2008	MW-17-5	0.5 U	0.5 U	0.5 U	0.5 U	0.5 U	0.5 U	0.5 U	0.5 U	2.0 U	Benzene	0.3 J
												Methyl-tert-butyl ether (MTBE)	0.3 J
MW-17 Screen 5	Oct/Nov 2008	MW-17-5	0.5 U	0.5 U	0.5 U	0.5 U	0.5 U	0.5 U	0.5 U	0.5 U	1.0 U		
MW-17 Screen 5	Apr/May 2009	MW-17-5	0.5 U	0.5 U	0.5 U	0.5 U	0.5 U	0.5 U	0.5 U	0.5 U	1.0 U		
MW-18 Screen 1	Aug/Sep 1996	MW-18-1	0.5 U	0.5 U	0.5 U	0.5 U	0.5 U	0.5 U	0.5 U	1.6	NA		
MW-18 Screen 1	Feb/Mar 1997	MW-18-1	0.5 U	0.5 U	0.5 U	0.5 U	0.5 U	0.5 U	0.5 U	2.5	NA	Bromodichloromethane	0.5
MW-18 Screen 1	June/July 1997	MW-18-1	0.5 U	0.5 U	0.5 U	0.5 U	0.5 U	0.5 U	0.5 U	0.8	4.0 U		
MW-18 Screen 1	Apr/May 1998	MW-18-1	0.5 U	0.5 U	0.5 U	0.5 U	0.5 U	0.5 U	0.5 U	0.7	4.0 U		
MW-18 Screen 1	Jul/Aug 1998	MW-18-1	0.5 U	0.5 U	0.5 U	0.5 U	0.5 U	0.5 U	0.5 U	0.5 U	4.0 U		
MW-18 Screen 1	Oct/Nov 1998	MW-18-1	0.5 U	0.5 U	0.5 U	0.5 U	0.5 U	0.5 U	0.5 U	0.5 U	4.0 U		
MW-18 Screen 1	Feb/Mar 1999	MW-18-1	0.5 U	0.5 U	0.5 U	0.5 U	0.5 U	0.5 U	0.5 U	0.5 U	4.0 U		
MW-18 Screen 1	May/Jun 1999	MW-18-1	0.5 U	0.5 U	0.5 U	0.5 U	0.5 U	0.5 U	0.5 U	0.5 U	4.0 U		
MW-18 Screen 1	Jan/Feb 2001	MW-18-1	0.5 U	0.5 U	0.5 U	0.5 U	0.5 U	0.5 U	0.5 U	0.5 U	NA	Methylene chloride	1.4
MW-18 Screen 1	Apr/May 2003	MW-18-1	0.5 U	0.5 U	0.5 U	0.5 U	0.5 U	0.5 U	0.5 U	0.5 U	4.0 U	4-Methyl-2-pentanone	4.0 J
MW-18 Screen 1	Oct/Nov 2003	MW-18-1	0.5 U	0.5 U	0.5 U	0.5 U	0.5 U	0.5 U	0.5 U	0.5 U	4.0 U		
MW-18 Screen 1	Apr/May 2004	MW-18-1	0.5 U	0.5 U	0.5 U	0.5 U	0.5 U	0.5 U	0.5 U	0.5 U	4.0 UJ		
MW-18 Screen 1	Oct/Nov 2004	MW-18-1	0.5 U	0.5 U	0.5 U	0.5 U	0.5 U	0.5 U	0.5 U	0.5 U	4.0 U		
MW-18 Screen 1	Apr/May 2005	MW-18-1	0.5 U	0.5 U	0.5 U	0.5 U	0.5 U	0.5 U	0.5 U	0.5 U	4.0 U		
MW-18 Screen 1	Jul/Sep 2005	MW-18-1	0.5 U	0.5 U	0.5 U	0.5 U	0.5 U	0.5 U	0.5 U	0.5 U	4.0 U	1,2,3-Trichloropropane	0.0 U
MW-18 Screen 1	Oct/Nov 2005	MW-18-1	0.5 U	0.5 U	0.5 U	0.5 U	0.5 U	0.5 U	0.5 U	0.5 U	4.0 U		
MW-18 Screen 1	May/Jun 2006	MW-18-1	0.5 U	0.5 U	0.5 U	0.5 U	0.5 U	0.5 U	0.5 U	0.5 U	2.0 U		
MW-18 Screen 1	May/Jun 2006	DUPE-4-2Q06	0.5 U	0.5 U	0.5 U	0.5 U	0.5 U	0.5 U	0.5 U	0.5 U	2.0 U		
MW-18 Screen 1	Oct/Dec 2006	MW-18-1	0.5 U	0.5 U	0.5 U	0.5 U	0.5 U	0.5 U	0.5 U	0.5 U	2.0 U		
MW-18 Screen 1	Jun/Jul 2007	MW-18-1	0.5 U	0.5 U	0.5 U	0.5 U	0.5 U	0.5 U	0.5 U	0.5 U	2.0 U		
MW-18 Screen 1	Oct/Dec 2007	MW-18-1	0.5 U	0.5 U	0.5 U	0.5 U	0.5 U	0.5 U	0.5 U	0.5 U	2.0 U		
MW-18 Screen 1	Apr/May 2008	MW-18-1	0.5 U	0.5 U	0.5 U	0.5 U	0.5 U	0.5 U	0.5 U	0.5 U	2.0 U		
MW-18 Screen 1	Apr/May 2008	DUPE-2-2Q08	0.5 U	0.5 U	0.5 U	0.5 U	0.5 U	0.5 U	0.5 U	0.5 U	2.0 U		
MW-18 Screen 1	Oct/Nov 2008	MW-18-1	0.5 U	0.5 U	0.5 U	0.5 U	0.5 U	0.5 U	0.5 U	0.5 U	1.0 U		
MW-18 Screen 1	Apr/May 2009	MW-18-1	0.5 U	0.5 U	0.5 U	0.5 U	0.5 U	0.5 U	0.5 U	0.5 U	1.0 U		
MW-18 Screen 2	Aug/Sep 1996	MW-18-2	0.5 U	0.5 U	0.5 U	0.5 U	0.5 U	0.5 U	0.5 U	5.5	NA	Bromodichloromethane	1.8
MW-18 Screen 2	Oct/Nov 1996	MW-18-2	0.5 U	0.5 U	0.5 U	0.5 U	0.5 U	0.5 U	0.5 U	6.3	NA	Bromodichloromethane	1.9
MW-18 Screen 2	Feb/Mar 1997	MW-18-2	0.5 U	0.5 U	0.5 U	0.5 U	0.5 U	0.5 U	0.5 U	1.9	NA		
MW-18 Screen 2	June/July 1997	MW-18-2	0.5 U	0.5 U	0.5 U	0.5 U	0.5 U	0.5 U	0.5 U	3.7	4.0 U	Bromodichloromethane	0.8
MW-18 Screen 2	Sep/Oct 1997	MW-18-2	0.5 U	0.5 U	0.5 U	0.5 U	0.5 U	0.5 U	0.5 U	2.0	4.0 U	Bromodichloromethane	0.5
MW-18 Screen 2	Jan/Feb 1998	MW-18-2	0.5 U	0.5 U	0.5 U	0.5 U	0.5 U	0.5 U	0.5 U	2.9	4.0 U	Bromodichloromethane	0.8
MW-18 Screen 2	Apr/May 1998	MW-18-2	0.5 U	0.5 U	0.5 U	0.5 U	0.5 U	0.5 U	0.5 U	2.6	4.0 U	Bromodichloromethane	0.6
MW-18 Screen 2	Jul/Aug 1998	MW-18-2	0.5 U	0.5 U	0.5 U	0.5 U	0.5 U	0.5 U	0.5 U	0.9	4.0 U		
MW-18 Screen 2	Oct/Nov 1998	MW-18-2	0.5 U	0.5 U	0.5 U	0.5 U	0.5 U	0.5 U	0.5 U	0.5 U	4.0 U		

Sample Location	Sampling Event	Sample Number	Carbon tetrachloride	TCE	PCE	1,1-DCA	1,2-DCA	1,1-DCE	Freon 113	Chloroform	Perchlorate	Other Volatile Organic Compounds and 1,4-Dioxane, NDMA, NDPA, 1,2,3-TCP	
MW-18 Screen 2	Feb/Mar 1999	MW-18-2	0.5 U	0.5 U	0.5 U	0.5 U	0.5 U	0.5 U	0.5 U	3.0	4.0 U	Bromodichloromethane	0.8
MW-18 Screen 2	May/Jun 1999	MW-18-2	0.5 U	0.5 U	0.5 U	0.5 U	0.5 U	0.5 U	0.5 U	0.8	4.0 U		
MW-18 Screen 2	Aug 1999	MW-18-2	0.5 U	0.5 U	0.5 U	0.5 U	0.5 U	0.5 U	0.5 U	0.5 U	4.0 U		
MW-18 Screen 2	Nov/Dec 1999	MW-18-2	0.5 U	0.5 U	0.5 U	0.5 U	0.5 U	0.5 U	0.5 U	0.5 U	4.0 U		
MW-18 Screen 2	Mar/Apr 2000	MW-18-2	0.5 U	0.5 U	0.5 U	0.5 U	0.5 U	0.5 U	0.5 U	2.5	4.0 U	Bromodichloromethane	0.9
MW-18 Screen 2	Jul/Aug 2000	MW-18-2	0.5 U	0.5 U	0.5 U	0.5 U	0.5 U	0.5 U	0.5 U	0.5 U	4.0 U		
MW-18 Screen 2	Sep/Oct 2000	MW-18-2	0.5 U	0.5 U	0.5 U	0.5 U	0.5 U	0.5 U	0.5 U	0.5 U	4.0 U	1,2-Dichloroethane-d4 Toluene-d8	100.0 100.0
MW-18 Screen 2	Jan/Feb 2001	MW-18-2	0.5 U	0.5 U	0.5 U	0.5 U	0.5 U	0.5 U	0.5 U	1.2	4.0 U	Bromodichloromethane Methylene chloride Methyl-tert-butyl ether (MTBE)	0.4 J 1.7 0.6 J
MW-18 Screen 2	Apr 2001	MW-18-2	0.5 U	0.5 U	0.5 U	0.5 U	0.5 U	0.5 U	NA	1.2	4.0 U	Bromodichloromethane	0.4 J
MW-18 Screen 2	Jul 2001	MW-18-2	NA U	NA U	NA U	NA U	NA U	NA U	NA U	NA U	NA U		
MW-18 Screen 2	Oct 2001	MW-18-2	0.5 U	0.5 U	0.5 U	0.5 U	0.5 U	0.5 U	0.5 U	0.5 U	4.0 U		
MW-18 Screen 2	Jan/Feb 2002	MW-18-2	0.5 U	0.5 U	0.5 U	0.5 U	0.5 U	0.5 U	0.5 U	0.7	4.0 U	Methylene chloride	1.5
MW-18 Screen 2	Apr/May 2002	MW-18-2	0.5 U	0.5 U	0.5 U	0.5 U	0.5 U	0.5 U	0.5 U	0.5	4.0 U		
MW-18 Screen 2	Jul 2002	MW-18-2	NA U	NA U	NA U	NA U	NA U	NA U	NA U	0.4 J	NA U		
MW-18 Screen 2	Oct/Nov 2002	MW-18-2	0.5 U	0.5 U	0.5 U	0.5 U	0.5 U	0.5 U	0.5 U	0.5 U	4.0 U		
MW-18 Screen 2	Jan/Feb 2003	MW-18-2	0.5 U	0.5 U	0.5 U	0.5 U	0.5 U	0.5 U	0.5 U	0.5 U	4.0 U		
MW-18 Screen 2	Apr/May 2003	MW-18-2	0.5 U	0.5 U	0.5 U	0.5 U	0.5 U	0.5 U	0.5 U	0.5 U	4.0 U	4-Methyl-2-pentanone	4.0 J
MW-18 Screen 2	Jul/Aug 2003	MW-18-2	0.5 U	0.5 U	0.5 U	0.5 U	0.5 U	0.5 U	0.5 U	0.5 U	4.0 U		
MW-18 Screen 2	Oct/Nov 2003	MW-18-2	0.5 U	0.5 U	0.5 U	0.5 U	0.5 U	0.5 U	0.5 U	0.5 U	4.0 U		
MW-18 Screen 2	Feb 2004	MW-18-2	0.5 U	0.5 U	0.5 U	0.5 U	0.5 U	0.5 U	0.5 U	0.5 U	4.0 U		
MW-18 Screen 2	Apr/May 2004	MW-18-2	0.5 U	0.5 U	0.5 U	0.5 U	0.5 U	0.5 U	0.5 U	0.5 U	4.0 UJ		
MW-18 Screen 2	Jul/Aug 2004	MW-18-2	0.5 U	0.5 U	0.5 U	0.5 U	0.5 U	0.5 U	0.5 U	0.5 U	4.0 U		
MW-18 Screen 2	Oct/Nov 2004	MW-18-2	0.5 U	0.5 U	0.5 U	0.5 U	0.5 U	0.5 U	0.5 U	0.5 U	4.0 U		
MW-18 Screen 2	Jan/Feb 2005	MW-18-2	0.5 U	0.5 U	0.5 U	0.5 U	0.5 U	0.5 U	0.5 U	0.5 U	4.0 U		
MW-18 Screen 2	Jan/Feb 2005	DUPE-4-1Q05	0.5 U	0.5 U	0.5 U	0.5 U	0.5 U	0.5 U	0.5 U	0.5 U	4.0 U		
MW-18 Screen 2	Apr/May 2005	MW-18-2	0.5 U	0.5 U	0.5 U	0.5 U	0.5 U	0.5 U	0.5 U	0.5 U	4.0 U		
MW-18 Screen 2	Apr/May 2005	DUPE-1-2Q05	0.5 U	0.5 U	0.5 U	0.5 U	0.5 U	0.5 U	0.5 U	0.5 U	4.0 U		
MW-18 Screen 2	Jul/Sep 2005	MW-18-2	0.5 U	0.5 U	0.5 U	0.5 U	0.5 U	0.5 U	0.5 U	0.5 U	4.0 U	1,2,3-Trichloropropane 1,2,3-Trichloropropane m,p-Xylene	0.5 U 0.0 U 0.3 J
MW-18 Screen 2	Oct/Nov 2005	MW-18-2	0.5 U	0.5 U	0.5 U	0.5 U	0.5 U	0.5 U	0.5 U	0.5 U	4.0 U		
MW-18 Screen 2	Mar/Apr 2006	MW-18-2	0.5 U	0.5 U	0.5 U	0.5 U	0.5 U	0.5 U	0.5 U	0.5 U	2.0 U		
MW-18 Screen 2	May/Jun 2006	MW-18-2	0.5 U	0.5 U	0.5 U	0.5 U	0.5 U	0.5 U	0.5 U	0.5 U	2.0 U		
MW-18 Screen 2	Aug/Sep 2006	MW-18-2	0.5 U	0.5 U	0.5 U	0.5 U	0.5 U	0.5 U	0.5 U	0.5 U	2.0 U		
MW-18 Screen 2	Oct/Dec 2006	MW-18-2	0.5 U	0.5 U	0.5 U	0.5 U	0.5 U	0.5 U	0.5 U	0.5 U	1.0 U		
MW-18 Screen 2	Mar/Apr 2007	MW-18-2	0.5 U	0.5 U	0.5 U	0.5 U	0.5 U	0.5 U	0.5 U	0.5 U	2.0 U		
MW-18 Screen 2	Mar/Apr 2007	DUPE-2-1Q07	0.5 U	0.5 U	0.5 U	0.5 U	0.5 U	0.5 U	0.5 U	0.5 U	2.0 U		
MW-18 Screen 2	Jun/Jul 2007	MW-18-2	0.5 U	0.5 U	0.5 U	0.5 U	0.5 U	0.5 U	0.5 U	0.5 U	2.0 U	Methylene chloride	0.7 J
MW-18 Screen 2	Aug/Sep 2007	MW-18-2	0.5 U	0.5 U	0.5 U	0.5 U	0.5 U	0.5 U	0.5 U	0.5 U	2.0 U		
MW-18 Screen 2	Oct/Dec 2007	MW-18-2	0.5 U	0.5 U	0.5 U	0.5 U	0.5 U	0.5 U	0.5 U	0.5 U	2.0 U		
MW-18 Screen 2	Jan/Feb 2008	MW-18-2	0.5 U	0.5 U	0.5 U	0.5 U	0.5 U	0.5 U	0.5 U	0.5 U	2.0 U		
MW-18 Screen 2	Apr/May 2008	MW-18-2	0.5 U	0.5 U	0.5 U	0.5 U	0.5 U	0.5 U	0.5 U	0.5 U	2.0 U		
MW-18 Screen 2	Jul/Aug 2008	MW-18-2	0.5 U	0.5 U	0.5 U	0.5 U	0.5 U	0.5 U	0.5 U	0.5 U	1.0 U		
MW-18 Screen 2	Oct/Nov 2008	MW-18-2	0.5 U	0.5 U	0.5 U	0.5 U	0.5 U	0.5 U	0.5 U	0.5 U	1.0 U		
MW-18 Screen 2	Jan/Feb 2009	MW-18-2	0.5 U	0.5 U	0.5 U	0.5 U	0.5 U	0.5 U	0.5 U	0.5 U	1.0 U		
MW-18 Screen 2	Apr/May 2009	MW-18-2	0.5 U	0.5 U	0.5 U	0.5 U	0.5 U	0.5 U	0.5 U	0.5 U	1.0 U		
MW-18 Screen 2	Jul/Aug 2009	MW-18-2	0.5 U	0.5 U	0.5 U	0.5 U	0.5 U	0.5 U	0.5 U	0.5 U	1.0 U		



Sample Location	Sampling Event	Sample Number	Carbon tetrachloride	TCE	PCE	1,1-DCA	1,2-DCA	1,1-DCE	Freon 113	Chloroform	Perchlorate	Other Volatile Organic Compounds and 1,4-Dioxane, NDMA, NDPA, 1,2,3-TCP	
MW-18 Screen 3	Aug/Sep 1996	MW-18-3	1.0	5.2	3.5	0.5 U	0.5 U	0.5 U	0.7	5.0	NA		
MW-18 Screen 3	Oct/Nov 1996	MW-18-3	0.7	6.4	3.2	0.5 U	0.5 U	0.5 U	0.5 U	5.6	NA		
MW-18 Screen 3	Feb/Mar 1997	MW-18-3	0.8	6.6	2.9	0.5 U	0.5 U	0.5 U	0.5 U	5.1	NA		
MW-18 Screen 3	June/July 1997	MW-18-3	0.6	2.4	1.8	0.5 U	0.5 U	0.5 U	0.5 U	4.4	4.0 U		
MW-18 Screen 3	Sep/Oct 1997	MW-18-3	0.5 U	3.0	1.9	0.5 U	0.5 U	0.5 U	0.5 U	6.2	4.0 U		
MW-18 Screen 3	Jan/Feb 1998	MW-18-3	0.5 U	1.9	1.7	0.5 U	0.5 U	0.5 U	0.5 U	6.6	4.0 U		
MW-18 Screen 3	Apr/May 1998	MW-18-3	0.5	1.8	1.3	0.5 U	0.5 U	0.5 U	0.5 U	5.7	5.0		
MW-18 Screen 3	Jul/Aug 1998	MW-18-3	0.5 U	1.5	0.9	0.5 U	0.5 U	0.5 U	0.5 U	4.6	5.2		
MW-18 Screen 3	Oct/Nov 1998	MW-18-3	0.5 U	1.4	0.8	0.5 U	0.5 U	0.5 U	0.5 U	4.2	4.0 U		
MW-18 Screen 3	Feb/Mar 1999	MW-18-3	0.5 U	1.0	0.5	0.5 U	0.5 U	0.5 U	0.5 U	3.5	4.0 U		
MW-18 Screen 3	May/Jun 1999	MW-18-3	0.5 U	1.1	0.5 U	0.5 U	0.5 U	0.5 U	0.5 U	2.5	4.0 U	Methylene chloride	0.6
MW-18 Screen 3	Aug 1999	MW-18-3	0.5 U	1.0	0.5 U	0.5 U	0.5 U	0.5 U	0.5 U	2.8	4.0 U		
MW-18 Screen 3	Nov/Dec 1999	MW-18-3	0.5 U	0.8	0.5 U	0.5 U	0.5 U	0.5 U	0.5 U	2.4	4.0 U		
MW-18 Screen 3	Mar/Apr 2000	MW-18-3	0.5 U	1.1	0.5	0.5 U	0.5 U	0.5 U	0.5 U	3.1	4.0 U		
MW-18 Screen 3	Jul/Aug 2000	MW-18-3	0.5 U	0.6	0.5 U	0.5 U	0.5 U	0.5 U	0.5 U	2.6	4.0 U		
MW-18 Screen 3	Sep/Oct 2000	MW-18-3	0.5 U	0.7	0.5 U	0.5 U	0.5 U	0.5 U	0.5 U	2.8	4.0 U	1,2-Dichloroethane-d4 Toluene-d8	93.0 99.0
MW-18 Screen 3	Jan/Feb 2001	MW-18-3	0.5 U	0.6	0.4 J	0.5 U	0.5 U	0.5 U	0.5 U	2.4	4.0 U	Methylene chloride Methyl-tert-butyl ether (MTBE)	0.4 J 0.8 J
MW-18 Screen 3	Apr 2001	MW-18-3	0.5 U	0.6	0.5 U	0.5 U	0.5 U	0.5 U	NA	1.9	4.0 U		
MW-18 Screen 3	Jul 2001	MW-18-3	NA U	NA U	NA U	NA U	NA U	NA U	NA U	1.8	NA U		
MW-18 Screen 3	Oct 2001	MW-18-3	1.0	0.5 U	0.5 U	0.5 U	0.5 U	0.5 U	0.5 U	1.7	4.0 U		
MW-18 Screen 3	Jan/Feb 2002	MW-18-3	0.5 U	0.5	0.3 J	0.5 U	0.5 U	0.5 U	0.5 U	1.8	4.0 U	Methylene chloride	0.9 J
MW-18 Screen 3	Jan/Feb 2002	DUP	0.5 U	0.6	0.4 J	0.5 U	0.5 U	0.5 U	0.5 U	2.0	4.0 U		
MW-18 Screen 3	Apr/May 2002	MW-18-3	0.5 U	0.6	0.5	0.5 U	0.5 U	0.5 U	0.5 U	2.9	4.0 U	Methylene chloride	0.4 J
MW-18 Screen 3	Jul 2002	MW-18-3	NA U	0.4 J	NA U	NA U	NA U	NA U	NA U	1.9	NA U		
MW-18 Screen 3	Oct/Nov 2002	MW-18-3	0.5 U	0.4	0.5 J	0.5 U	0.5 U	0.5 U	0.5 U	1.5	4.0 U	Methylene chloride	79.5 B
MW-18 Screen 3	Jan/Feb 2003	MW-18-3	0.5 U	0.5 U	0.4 J	0.5 U	0.5 U	0.5 U	0.5 U	1.6	4.0 U	n-Nitrosodiphenylamine (NDPHA)	0.0 J
MW-18 Screen 3	Apr/May 2003	MW-18-3	0.5 U	0.4 J	0.5 U	0.5 U	0.5 U	0.5 U	0.5 U	1.2	1.3 J	4-Methyl-2-pentanone	4.0 J
MW-18 Screen 3	Jul/Aug 2003	MW-18-3	0.5 U	0.4 J	0.3 J	0.5 U	0.5 U	0.5 U	0.5 U	1.5	1.3 J		
MW-18 Screen 3	Oct/Nov 2003	MW-18-3	0.5 U	0.4 J	0.4 J	0.5 U	0.5 U	0.5 U	0.5 U	1.1	4.0 U		
MW-18 Screen 3	Feb 2004	MW-18-3	0.4 J	0.4 J	0.5 U	0.5 U	0.5 U	0.5 U	0.5 U	0.9	4.0 U		
MW-18 Screen 3	Apr/May 2004	MW-18-3	0.5 U	0.4 J	0.5 U	0.5 U	0.5 U	0.5 U	0.5 U	0.9	2.7 J		
MW-18 Screen 3	Jul/Aug 2004	MW-18-3	0.7	0.7	0.4 J	0.5 U	0.5 U	0.5 U	0.5 U	1.2	6.4		
MW-18 Screen 3	Oct/Nov 2004	MW-18-3	0.5 U	0.7	0.4 J	0.5 U	0.5 U	0.5 U	0.5 U	1.3	5.2		
MW-18 Screen 3	Jan/Feb 2005	MW-18-3	2.2	0.7	0.4 J	0.5 U	0.5 U	0.5 U	0.5 U	0.9	4.0 U		
MW-18 Screen 3	Apr/May 2005	MW-18-3	1.1	0.5 U	0.5 U	0.5 U	0.5 U	0.5 U	0.5 U	0.8	5.3		
MW-18 Screen 3	Jul/Sep 2005	MW-18-3	1.2	0.5 U	0.5 U	0.5 U	0.5 U	0.5 U	0.5 U	0.9	5.7	1,2,3-Trichloropropane 1,2,3-Trichloropropane m,p-Xylene	0.5 U 0.0 U 0.4 J
MW-18 Screen 3	Oct/Nov 2005	MW-18-3	3.5	0.6	0.4 J	0.5 U	0.5 U	0.5 U	0.5 U	0.9	7.7		
MW-18 Screen 3	Mar/Apr 2006	MW-18-3	3.5	0.7	0.3 J	0.5 U	0.5 U	0.5 U	0.5 U	1.1	16.0		
MW-18 Screen 3	May/Jun 2006	MW-18-3	4.8	0.8	0.5 U	0.5 U	0.5 U	0.5 U	0.5 U	1.2	25.0		
MW-18 Screen 3	Aug/Sep 2006	MW-18-3	8.6	1.0	0.3 J	0.5 U	0.5 U	0.5 U	0.5 U	1.4	28.0		
MW-18 Screen 3	Oct/Dec 2006	MW-18-3	4.1	0.6	0.5 U	0.5 U	0.5 U	0.5 U	0.5 U	1.2	23.0	1,2,3-Trichloropropane	0.0 J
MW-18 Screen 3	Mar/Apr 2007	MW-18-3	6.5	0.6	0.5 U	0.5 U	0.5 U	0.5 U	0.5 U	1.1	2.0 U		
MW-18 Screen 3	Jun/Jul 2007	MW-18-3	7.3	0.8	0.5 U	0.5 U	0.5 U	0.5 U	0.5 U	1.3	29.0		
MW-18 Screen 3	Aug/Sep 2007	MW-18-3	8.3	0.6	0.3 J	0.5 U	0.5 U	0.5 U	0.5 U	1.3	25.0		
MW-18 Screen 3	Oct/Dec 2007	MW-18-3	8.3	0.7	0.3 J	0.5 U	0.5 U	0.5 U	0.9	1.3	29.0		
MW-18 Screen 3	Jan/Feb 2008	MW-18-3	13.0	1.1	0.4 J	0.5 U	0.5 U	0.5 U	0.5 U	1.8	29.0 J		

Sample Location	Sampling Event	Sample Number	Carbon tetrachloride	TCE	PCE	1,1-DCA	1,2-DCA	1,1-DCE	Freon 113	Chloroform	Perchlorate	Other Volatile Organic Compounds and 1,4-Dioxane, NDMA, NDPA, 1,2,3-TCP	
MW-18 Screen 3	Apr/May 2008	MW-18-3	8.5	0.8	0.3 J	0.5 U	0.5 U	0.5 U	0.5 U	1.4	43.0		
MW-18 Screen 3	Jul/Aug 2008	MW-18-3	18.0	1.2	0.5 U	0.5 U	0.5 U	0.5 U	0.5 U	2.1	37.0		
MW-18 Screen 3	Jul/Aug 2008	DUPE-4-3Q08	20.0	1.3	0.5 U	0.5 U	0.5 U	0.5 U	0.5 U	2.2	36.3		
MW-18 Screen 3	Oct/Nov 2008	MW-18-3	15.0	1.2	0.5 U	0.5 U	0.5 U	0.5 U	0.5 U	1.9	39.8		
MW-18 Screen 3	Jan/Feb 2009	MW-18-3	20.0	1.5	0.5 U	0.5 U	0.5 U	0.5 U	0.5 U	2.3	45.3		
MW-18 Screen 3	Apr/May 2009	MW-18-3	15.0	1.3	0.5 U	0.5 U	0.5 U	0.5 U	0.5 U	2.4	55.9		
MW-18 Screen 3	Jul/Aug 2009	MW-18-3	6.1	0.7	0.5 U	0.5 U	0.5 U	0.5 U	0.5 U	1.5	49.3		
MW-18 Screen 3	Jul/Aug 2009	DUPE-3-3Q09	6.8	0.7	0.5 U	0.5 U	0.5 U	0.5 U	0.5 U	1.6	49.7		
MW-18 Screen 4	Aug/Sep 1996	MW-18-4	2.2	0.5 U	0.7	0.5 U	0.5 U	0.5 U	0.5 U	0.5	NA		
MW-18 Screen 4	Oct/Nov 1996	MW-18-4	2.2	0.5 U	0.7	0.5 U	0.5 U	0.5 U	0.5 U	0.5	NA		
MW-18 Screen 4	Feb/Mar 1997	MW-18-4	2.2	0.5 U	1.5	0.5 U	0.5 U	0.5 U	0.5 U	0.6	NA		
MW-18 Screen 4	June/July 1997	MW-18-4	1.9	0.5 U	0.7	0.5 U	0.5 U	0.5 U	0.5 U	0.5 U	11.0		
MW-18 Screen 4	Sep/Oct 1997	MW-18-4	2.4	0.5 U	0.7	0.5 U	0.5 U	0.5 U	0.5 U	0.5 U	12.0		
MW-18 Screen 4	Jan/Feb 1998	MW-18-4	2.6	0.5 U	1.0	0.5 U	0.5 U	0.5 U	0.5 U	0.5	11.0		
MW-18 Screen 4	Apr/May 1998	MW-18-4	3.1	0.6	1.4	0.5 U	0.5 U	0.5 U	0.5 U	0.8	13.0		
MW-18 Screen 4	Jul/Aug 1998	MW-18-4	2.5	0.6	1.2	0.5 U	0.5 U	0.5 U	0.5 U	0.6	16.0		
MW-18 Screen 4	Oct/Nov 1998	MW-18-4	3.4	0.8	1.5	0.5 U	0.5 U	0.5 U	0.5 U	0.7	18.9		
MW-18 Screen 4	Feb/Mar 1999	MW-18-4	4.7	1.2	2.3	0.5 U	0.5 U	0.5 U	0.5 U	1.1	24.0		
MW-18 Screen 4	May/Jun 1999	MW-18-4	3.6	1.6	2.5	0.5 U	0.5 U	0.5 U	0.5 U	1.1	16.0	Methylene chloride	0.7
MW-18 Screen 4	Aug 1999	MW-18-4	3.6	1.1	1.9	0.5 U	0.5 U	0.5 U	0.5 U	0.8	23.0		
MW-18 Screen 4	Nov/Dec 1999	MW-18-4	3.8	1.2	2.0	0.5 U	0.5 U	0.5 U	0.5 U	0.8	23.0		
MW-18 Screen 4	Mar/Apr 2000	MW-18-4	3.8	1.2	2.2	0.5 U	0.5 U	0.5 U	0.5 U	0.9	24.0		
MW-18 Screen 4	Jul/Aug 2000	MW-18-4	3.6	1.1	2.0	0.5 U	0.5 U	0.5 U	0.5 U	0.9	24.0		
MW-18 Screen 4	Sep/Oct 2000	MW-18-4	4.5	1.3	2.4	0.5 U	0.5 U	0.5 U	0.5 U	0.9	25.0	1,2-Dichloroethane-d4 Toluene-d8	100.0 96.0
MW-18 Screen 4	Jan/Feb 2001	MW-18-4	7.6	3.3	4.6	0.5 U	0.5 U	0.5 U	0.5 U	1.6	15.0	Methylene chloride	0.4 J
MW-18 Screen 4	Apr 2001	MW-18-4	2.6	1.5	1.9	0.5 U	0.5 U	0.5 U	NA	1.0	29.0		
MW-18 Screen 4	Jul 2001	MW-18-4	3.7	NA U	1.6	NA U	NA U	NA U	NA U	0.7	25.0		
MW-18 Screen 4	Oct 2001	MW-18-4	4.7	1.5	2.1	0.5 U	0.5 U	0.5 U	0.5 U	0.8	20.3		
MW-18 Screen 4	Jan/Feb 2002	MW-18-4	4.6	1.4	2.2	0.5 U	0.5 U	0.5 U	0.5 U	0.9	17.9	Methylene chloride	1.6
MW-18 Screen 4	Apr/May 2002	MW-18-4	11.7	5.5	7.7	0.5 U	0.5 U	0.5 U	0.5 U	2.8	24.5	Methylene chloride	0.4 J
MW-18 Screen 4	Jul 2002	MW-18-4	7.8	3.5	4.6	NA U	NA U	NA U	NA U	1.8	31.3		
MW-18 Screen 4	Oct/Nov 2002	MW-18-4	4.9	2.4	3.7	0.5 U	0.5 U	0.5 U	0.5 U	1.3	28.2	1,4-Dioxane Petroleum Hydrocarbons (TPH) as Gasolin	1.9 40.0 J
MW-18 Screen 4	Jan/Feb 2003	MW-18-4	6.7	2.6	4.8	0.5 U	0.5 U	0.5 U	0.5 U	1.3	24.6	1,2,3-Trichloropropane n-Nitrosodiphenylamine (NDPHA)	0.1 0.0 J
MW-18 Screen 4	Apr/May 2003	MW-18-4	2.4	1.0	2.1	0.5 U	0.5 U	0.5 U	0.5 U	0.9	23.9	4-Methyl-2-pentanone	7.0 J
MW-18 Screen 4	Apr/May 2003	DUPE-7-2Q03	2.4	0.9	1.9	0.5 U	0.5 U	0.5 U	0.5 U	0.8	23.8	4-Methyl-2-pentanone	6.0 J
MW-18 Screen 4	Jul/Aug 2003	MW-18-4	3.3	1.1	1.9	0.5 U	0.5 U	0.5 U	0.5 U	1.0	15.0		
MW-18 Screen 4	Oct/Nov 2003	MW-18-4	3.4	1.0	1.5	0.5 U	0.5 U	0.5 U	0.5 U	0.8	17.2 J		
MW-18 Screen 4	Feb 2004	MW-18-4	3.1	0.8	0.8	0.5 U	0.5 U	0.5 U	0.5 U	0.8	11.0		
MW-18 Screen 4	Apr/May 2004	MW-18-4	2.1	0.8	0.6	0.5 U	0.5 U	0.5 U	0.5 U	0.6	8.1 J		
MW-18 Screen 4	Jul/Aug 2004	MW-18-4	4.0	1.2	1.2	0.5 U	0.5 U	0.5 U	0.5 U	0.9	13.9		
MW-18 Screen 4	Oct/Nov 2004	MW-18-4	6.4	1.5	1.2	0.5 U	0.5 U	0.5 U	0.5 U	1.2	15.0		
MW-18 Screen 4	Jan/Feb 2005	MW-18-4	8.3	2.1	1.0	0.5 U	0.5 U	0.5 U	0.5 U	1.3	10.2		
MW-18 Screen 4	Apr/May 2005	MW-18-4	2.4	0.8	0.4	0.5 U	0.5 U	0.5 U	0.5 U	0.9	12.6	m,p-Xylene	0.3 J
MW-18 Screen 4	Jul/Sep 2005	MW-18-4	1.7	0.3 J	0.4 J	0.5 U	0.5 U	0.5 U	0.5 U	0.9	10.2	1,2,3-Trichloropropane	0.0
MW-18 Screen 4	Oct/Nov 2005	MW-18-4	5.1	1.3	0.8	0.5 U	0.5 U	0.5 U	0.5 U	1.3	9.3		
MW-18 Screen 4	Mar/Apr 2006	MW-18-4	3.6	1.1	0.6	0.5 U	0.5 U	0.5 U	0.5 U	1.4	11.0		
MW-18 Screen 4	May/Jun 2006	MW-18-4	2.9	0.9	0.5 U	0.5 U	0.5 U	0.5 U	0.5 U	1.2	11.0		

Sample Location	Sampling Event	Sample Number	Carbon tetrachloride	TCE	PCE	1,1-DCA	1,2-DCA	1,1-DCE	Freon 113	Chloroform	Perchlorate	Other Volatile Organic Compounds and 1,4-Dioxane, NDMA, NDPA, 1,2,3-TCP	
MW-18 Screen 4	Aug/Sep 2006	MW-18-4	3.2	0.7	0.4 J	0.5 U	0.5 U	0.5 U	0.5 U	1.0	10.0		
MW-18 Screen 4	Oct/Dec 2006	MW-18-4	5.3	1.0	0.5 J	0.5 U	0.5 U	0.5 U	0.5 U	1.3	14.0	1,2,3-Trichloropropane 1,4-Dioxane	0.0 1.8 J
MW-18 Screen 4	Mar/Apr 2007	MW-18-4	7.1	1.1	0.6	0.5 U	0.5 U	0.5 U	0.5 U	1.6	2.0 U		
MW-18 Screen 4	Jun/Jul 2007	MW-18-4	5.1	0.9	0.5 U	0.5 U	0.5 U	0.5 U	0.5 U	1.5	21.0		
MW-18 Screen 4	Aug/Sep 2007	MW-18-4	9.1	1.1	0.5	0.5 U	0.5 U	0.5 U	0.5 U	2.0	20.0		
MW-18 Screen 4	Oct/Dec 2007	MW-18-4	8.8	1.1	0.5 J	0.5 U	0.5 U	0.5 U	0.8	1.9	26.0		
MW-18 Screen 4	Jan/Feb 2008	MW-18-4	10.0	1.1	0.4 J	0.5 U	0.5 U	0.5 U	0.5 U	2.0	28.0 J		
MW-18 Screen 4	Apr/May 2008	MW-18-4	8.1	1.0	0.4 J	0.5 U	0.5 U	0.5 U	0.5 U	1.6	34.0		
MW-18 Screen 4	Jul/Aug 2008	MW-18-4	11.0	1.1	0.5 U	0.5 U	0.5 U	0.5 U	0.5 U	1.9	29.5		
MW-18 Screen 4	Oct/Nov 2008	MW-18-4	11.0	1.4	0.5	0.5 U	0.5 U	0.5 U	0.5 U	2.1	34.3		
MW-18 Screen 4	Oct/Nov 2008	DUPE-02-4Q08	11.0	1.4	0.5	0.5 U	0.5 U	0.5 U	0.5 U	2.1	35.5		
MW-18 Screen 4	Jan/Feb 2009	MW-18-4	14.0	1.5	0.5 U	0.5 U	0.5 U	0.5 U	0.5 U	2.4	41.4		
MW-18 Screen 4	Apr/May 2009	MW-18-4	10.0	1.1	0.5 U	0.5 U	0.5 U	0.5 U	0.5 U	2.4	45.7		
MW-18 Screen 4	Jul/Aug 2009	MW-18-4	13.0	1.4	0.5 U	0.5 U	0.5 U	0.5 U	0.5 U	2.4	43.2		
MW-18 Screen 5	Aug/Sep 1996	MW-18-5	0.5 U	0.5 U	0.5 U	0.5 U	0.5 U	0.5 U	0.5 U	0.5 U	NA		
MW-18 Screen 5	Oct/Nov 1996	MW-18-5	0.5 U	0.5 U	0.5 U	0.5 U	0.5 U	0.5 U	0.5 U	0.5 U	NA		
MW-18 Screen 5	Feb/Mar 1997	MW-18-5	0.5 U	0.5 U	0.5 U	0.5 U	0.5 U	0.5 U	0.5 U	0.5 U	NA		
MW-18 Screen 5	June/July 1997	MW-18-5	0.5 U	0.5 U	0.5 U	0.5 U	0.5 U	0.5 U	0.5 U	0.5 U	4.0 U		
MW-18 Screen 5	Sep/Oct 1997	MW-18-5	0.5 U	0.5 U	0.5 U	0.5 U	0.5 U	0.5 U	0.5 U	0.5 U	4.0 U		
MW-18 Screen 5	Jan/Feb 1998	MW-18-5	0.5 U	0.5 U	0.5 U	0.5 U	0.5 U	0.5 U	0.5 U	0.5 U	4.0 U		
MW-18 Screen 5	Apr/May 1998	MW-18-5	0.5 U	0.5 U	0.5 U	0.5 U	0.5 U	0.5 U	0.5 U	0.5 U	4.0 U		
MW-18 Screen 5	Jul/Aug 1998	MW-18-5	0.5 U	0.5 U	0.5 U	0.5 U	0.5 U	0.5 U	0.5 U	0.5 U	4.0 U		
MW-18 Screen 5	Oct/Nov 1998	MW-18-5	0.5 U	0.5 U	0.5 U	0.5 U	0.5 U	0.5 U	0.5 U	0.5 U	4.0 U		
MW-18 Screen 5	Feb/Mar 1999	MW-18-5	0.5 U	0.5 U	0.5 U	0.5 U	0.5 U	0.5 U	0.5 U	0.5 U	4.0 U		
MW-18 Screen 5	May/June 1999	MW-18-5	0.5 U	0.5 U	0.5 U	0.5 U	0.5 U	0.5 U	0.5 U	0.5 U	4.0 U	Methylene chloride	0.8
MW-18 Screen 5	Aug 1999	MW-18-5	0.5 U	0.5 U	0.5 U	0.5 U	0.5 U	0.5 U	0.5 U	0.5 U	4.0 U		
MW-18 Screen 5	Nov/Dec 1999	MW-18-5	0.5 U	0.5 U	0.5 U	0.5 U	0.5 U	0.5 U	0.5 U	0.5 U	4.0 U		
MW-18 Screen 5	Mar/Apr 2000	MW-18-5	0.5 U	0.5 U	0.5 U	0.5 U	0.5 U	0.5 U	0.5 U	0.5 U	4.0 U		
MW-18 Screen 5	Jul/Aug 2000	MW-18-5	0.5 U	0.5 U	0.5 U	0.5 U	0.5 U	0.5 U	0.5 U	0.5 U	4.0 U		
MW-18 Screen 5	Sep/Oct 2000	MW-18-5	0.5 U	0.5 U	0.5 U	0.5 U	0.5 U	0.5 U	0.5 U	0.5 U	4.0 U	1,2-Dichloroethane-d4 Toluene-d8	97.0 98.0
MW-18 Screen 5	Jan/Feb 2001	MW-18-5	0.5 U	0.5 U	0.5 U	0.5 U	0.5 U	0.5 U	0.5 U	0.5 U	4.0 U	Chloromethane Methylene chloride Methyl-tert-butyl ether (MTBE)	1.4 0.6 0.6 B J
MW-18 Screen 5	Apr 2001	MW-18-5	0.5 U	0.5 U	0.5 U	0.5 U	0.5 U	0.5 U	NA	0.5 U	4.0 U		
MW-18 Screen 5	Jul 2001	MW-18-5	NA U	NA U	NA U	NA U	NA U	NA U	NA U	NA U	NA U		
MW-18 Screen 5	Oct 2001	MW-18-5	0.5 U	0.5 U	0.5 U	0.5 U	0.5 U	0.5 U	0.5 U	0.5 U	4.0 U		
MW-18 Screen 5	Jan/Feb 2002	MW-18-5	0.5 U	0.5 U	0.5 U	0.5 U	0.5 U	0.5 U	0.5 U	0.5 U	4.0 U	Methylene chloride	2.1
MW-18 Screen 5	Apr/May 2002	MW-18-5	0.5 U	0.5 U	0.5 U	0.5 U	0.5 U	0.5 U	0.5 U	0.5 U	4.0 U		
MW-18 Screen 5	Jul 2002	MW-18-5	NA U	NA U	NA U	NA U	NA U	NA U	NA U	NA U	NA U		
MW-18 Screen 5	Oct/Nov 2002	MW-18-5	0.5 U	0.5 U	0.5 U	0.5 U	0.5 U	0.5 U	0.5 U	0.5 U	4.0 U		
MW-18 Screen 5	Jan/Feb 2003	MW-18-5	0.5 U	0.5 U	0.5 U	0.5 U	0.5 U	0.5 U	0.5 U	0.5 U	4.0 U		
MW-18 Screen 5	Apr/May 2003	MW-18-5	0.5 U	0.5 U	0.5 U	0.5 U	0.5 U	0.5 U	0.5 U	0.5 U	4.0 U	4-Methyl-2-pentanone	5.0 J
MW-18 Screen 5	Jul/Aug 2003	MW-18-5	0.5 U	0.5 U	0.5 U	0.5 U	0.5 U	0.5 U	0.5 U	0.5 U	4.0 U		
MW-18 Screen 5	Oct/Nov 2003	MW-18-5	0.5 U	0.5 U	0.5 U	0.5 U	0.5 U	0.5 U	0.5 U	0.5 U	4.0 U		
MW-18 Screen 5	Feb 2004	MW-18-5	0.5 U	0.5 U	0.5 U	0.5 U	0.5 U	0.5 U	0.5 U	0.5 U	4.0 U		
MW-18 Screen 5	Apr/May 2004	MW-18-5	0.5 U	0.5 U	0.5 U	0.5 U	0.5 U	0.5 U	0.5 U	0.5 U	4.0 U		
MW-18 Screen 5	Jul/Aug 2004	MW-18-5	0.5 U	0.5 U	0.5 U	0.5 U	0.5 U	0.5 U	0.5 U	0.5 U	4.0 U		
MW-18 Screen 5	Oct/Nov 2004	MW-18-5	0.5 U	0.5 U	0.5 U	0.5 U	0.5 U	0.5 U	0.5 U	0.5 U	4.0 U		

Sample Location	Sampling Event	Sample Number	Carbon tetrachloride	TCE	PCE	1,1-DCA	1,2-DCA	1,1-DCE	Freon 113	Chloroform	Perchlorate	Other Volatile Organic Compounds and 1,4-Dioxane, NDMA, NDPA, 1,2,3-TCP	
MW-18 Screen 5	Jan/Feb 2005	MW-18-5	0.5 U	0.5 U	0.5 U	0.5 U	0.5 U	0.5 U	0.5 U	0.5 U	4.0 U	Ethylbenzene	0.7
												m,p-Xylene	3.0
												o-Xylene	0.9
MW-18 Screen 5	Apr/May 2005	MW-18-5	0.5 U	0.5 U	0.5 U	0.5 U	0.5 U	0.5 U	0.5 U	0.5 U	4.0 U	m,p-Xylene	0.5
MW-18 Screen 5	Jul/Sep 2005	MW-18-5	0.5 U	0.5 U	0.5 U	0.5 U	0.5 U	0.5 U	0.5 U	0.5 U	4.0 U	1,2,3-Trichloropropane	0.0 U
												1,2,3-Trichloropropane	0.5 U
												m,p-Xylene	0.4 J
MW-18 Screen 5	Oct/Nov 2005	MW-18-5	0.5 U	0.5 U	0.5 U	0.5 U	0.5 U	0.5 U	0.5 U	0.5 U	4.0 U		
MW-18 Screen 5	Mar/Apr 2006	MW-18-5	0.5 U	0.5 U	0.5 U	0.5 U	0.5 U	0.5 U	0.5 U	0.5 U	2.0 U		
MW-18 Screen 5	May/Jun 2006	MW-18-5	0.5 U	0.5 U	0.5 U	0.5 U	0.5 U	0.5 U	0.5 U	0.5 U	2.0 U		
MW-18 Screen 5	Aug/Sep 2006	MW-18-5	0.5 U	0.5 U	0.5 U	0.5 U	0.5 U	0.5 U	0.5 U	0.5 U	2.0 U		
MW-18 Screen 5	Oct/Dec 2006	MW-18-5	0.5 U	0.5 U	0.5 U	0.5 U	0.5 U	0.5 U	0.5 U	0.5 U	2.0 U		
MW-18 Screen 5	Mar/Apr 2007	MW-18-5	0.5 U	0.5 U	0.5 U	0.5 U	0.5 U	0.5 U	0.5 U	0.5 U	1.0 U		
MW-18 Screen 5	Jun/Jul 2007	MW-18-5	0.5 U	0.5 U	0.5 U	0.5 U	0.5 U	0.5 U	0.5 U	0.5 U	1.0 U		
MW-18 Screen 5	Aug/Sep 2007	MW-18-5	0.5 U	0.5 U	0.5 U	0.5 U	0.5 U	0.5 U	0.5 U	0.5 U	1.0 U		
MW-18 Screen 5	Oct/Dec 2007	MW-18-5	0.5 U	0.5 U	0.5 U	0.5 U	0.5 U	0.5 U	0.5 U	0.5 U	2.0 U		
MW-18 Screen 5	Jan/Feb 2008	MW-18-5	0.5 U	0.5 U	0.5 U	0.5 U	0.5 U	0.5 U	0.5 U	0.5 U	2.0 U		
MW-18 Screen 5	Apr/May 2008	MW-18-5	0.5 U	0.5 U	0.5 U	0.5 U	0.5 U	0.5 U	0.5 U	0.5 U	2.0 U		
MW-18 Screen 5	Jul/Aug 2008	MW-18-5	0.5 U	0.5 U	0.5 U	0.5 U	0.5 U	0.5 U	0.5 U	0.5 U	1.0 U		
MW-18 Screen 5	Oct/Nov 2008	MW-18-5	0.5 U	0.5 U	0.5 U	0.5 U	0.5 U	0.5 U	0.5 U	0.5 U	1.0 U		
MW-18 Screen 5	Jan/Feb 2009	MW-18-5	0.5 U	0.5 U	0.5 U	0.5 U	0.5 U	0.5 U	0.5 U	0.5 U	1.0 U		
MW-18 Screen 5	Apr/May 2009	MW-18-5	0.5 U	0.5 U	0.5 U	0.5 U	0.5 U	0.5 U	0.5 U	0.5 U	1.0 U		
MW-18 Screen 5	Jul/Aug 2009	MW-18-5	0.5 U	0.5 U	0.5 U	0.5 U	0.5 U	0.5 U	0.5 U	0.5 U	1.0 U		
MW-19 Screen 1	Jan/Feb 1996	MW-19-1	0.5 U	0.5 U	0.5 U	0.5 U	0.5 U	0.5 U	0.5 U	0.5 U	NA		
MW-19 Screen 1	Aug/Sep 1996	MW-19-1	0.5 U	0.5 U	0.5 U	0.5 U	0.5 U	0.5 U	0.5 U	0.9	NA		
MW-19 Screen 1	Oct/Nov 1996	MW-19-1	0.5 U	0.5 U	0.5 U	0.5 U	0.5 U	0.5 U	0.5 U	0.6	NA		
MW-19 Screen 1	Feb/Mar 1997	MW-19-1	0.5 U	0.5 U	0.5 U	0.5 U	0.5 U	0.5 U	0.5 U	0.8	NA		
MW-19 Screen 1	June/July 1997	MW-19-1	0.5 U	0.5 U	0.5 U	0.5 U	0.5 U	0.5 U	0.5 U	2.0	4.0 U	Bromodichloromethane	0.5
MW-19 Screen 1	Sep/Oct 1997	MW-19-1	0.5 U	0.5 U	0.5 U	0.5 U	0.5 U	0.5 U	0.5 U	1.4	4.0 U		
MW-19 Screen 1	Jan/Feb 1998	MW-19-1	0.5 U	0.5 U	0.5 U	0.5 U	0.5 U	0.5 U	0.5 U	0.8	4.0 U		
MW-19 Screen 1	Apr/May 1998	MW-19-1	0.5 U	0.5 U	0.5 U	0.5 U	0.5 U	0.5 U	0.5 U	0.5 U	4.0 U		
MW-19 Screen 1	Jul/Aug 1998	MW-19-1	0.5 U	0.5 U	0.5 U	0.5 U	0.5 U	0.5 U	0.5 U	0.5 U	4.0 U		
MW-19 Screen 1	Oct/Nov 1998	MW-19-1	0.5 U	0.5 U	0.5 U	0.5 U	0.5 U	0.5 U	0.5 U	0.5 U	4.0 U		
MW-19 Screen 1	Feb/Mar 1999	MW-19-1	0.5 U	0.5 U	0.5 U	0.5 U	0.5 U	0.5 U	0.5 U	0.5 U	4.0 U		
MW-19 Screen 1	May/Jun 1999	MW-19-1	0.5 U	0.5 U	0.5 U	0.5 U	0.5 U	0.5 U	0.5 U	0.5 U	4.0 U		
MW-19 Screen 1	Aug 1999	MW-19-1	0.5 U	0.5 U	0.5 U	0.5 U	0.5 U	0.5 U	0.5 U	0.5 U	4.0 U		
MW-19 Screen 1	Nov/Dec 1999	MW-19-1	0.5 U	0.5 U	0.5 U	0.5 U	0.5 U	0.5 U	0.5 U	0.5 U	4.0 U		
MW-19 Screen 1	Mar/Apr 2000	MW-19-1	0.5 U	0.5 U	0.5 U	0.5 U	0.5 U	0.5 U	0.5 U	0.5 U	4.0 U		
MW-19 Screen 1	Jul/Aug 2000	MW-19-1	0.5 U	0.5 U	0.5 U	0.5 U	0.5 U	0.5 U	0.5 U	0.5 U	4.0 U		
MW-19 Screen 1	Sep/Oct 2000	MW-19-1	0.5 U	0.5 U	0.5 U	0.5 U	0.5 U	0.5 U	0.5 U	0.5 U	4.0 U	1,2-Dichloroethane-d4	102.0
												Toluene-d8	77.0
MW-19 Screen 1	Jan/Feb 2001	MW-19-1	0.5 U	0.5 U	0.5 U	0.5 U	0.5 U	0.5 U	0.5 U	0.5 U	4.0 U	Methylene chloride	0.3 J
												Methyl-tert-butyl ether (MTBE)	0.7 J
												Toluene	0.4 J
MW-19 Screen 1	Apr 2001	MW-19-1	0.5 U	0.5 U	0.5 U	0.5 U	0.5 U	0.5 U	NA	0.5 U	4.0 U		
MW-19 Screen 1	Jul 2001	MW-19-1	NA U	NA U	NA U	NA U	NA U	NA U	NA U	NA U	NA U		
MW-19 Screen 1	Oct 2001	MW-19-1	0.5 U	0.5 U	0.5 U	0.5 U	0.5 U	0.5 U	0.5 U	0.5 U	4.0 U		
MW-19 Screen 1	Jan/Feb 2002	MW-19-1	0.5 U	0.5 U	0.5 U	0.5 U	0.5 U	0.5 U	0.5 U	0.5 U	4.0 U	Methylene chloride	1.1
MW-19 Screen 1	Apr/May 2002	MW-19-1	0.5 U	0.5 U	0.5 U	0.5 U	0.5 U	0.5 U	0.5 U	0.5 U	4.0 U	Methylene chloride	0.5 J
MW-19 Screen 1	Jul 2002	MW-19-1	NA U	NA U	NA U	NA U	NA U	NA U	NA U	NA U	NA U		

Sample Location	Sampling Event	Sample Number	Carbon tetrachloride	TCE	PCE	1,1-DCA	1,2-DCA	1,1-DCE	Freon 113	Chloroform	Perchlorate	Other Volatile Organic Compounds and 1,4-Dioxane, NDMA, NDPA, 1,2,3-TCP	
MW-19 Screen 1	Oct/Nov 2002	MW-19-1	0.5 U	0.5 U	0.5 U	0.5 U	0.5 U	0.5 U	0.5 U	0.5 U	4.0 U		
MW-19 Screen 1	Jan/Feb 2003	MW-19-1	0.5 U	0.5 U	0.5 U	0.5 U	0.5 U	0.5 U	0.5 U	0.5 U	4.0 U		
MW-19 Screen 1	Apr/May 2003	MW-19-1	0.5 U	0.5 U	0.5 U	0.5 U	0.5 U	0.5 U	0.5 U	0.5 U	4.0 U		
MW-19 Screen 1	Jul/Aug 2003	MW-19-1	0.5 U	0.5 U	0.5 U	0.5 U	0.5 U	0.5 U	0.5 U	0.5 U	4.0 U		
MW-19 Screen 1	Oct/Nov 2003	MW-19-1	0.5 U	0.5 U	0.5 U	0.5 U	0.5 U	0.5 U	0.5 U	0.5 U	4.0 U		
MW-19 Screen 1	Feb 2004	MW-19-1	0.5 U	0.5 U	0.5 U	0.5 U	0.5 U	0.5 U	0.5 U	0.5 U	4.0 U		
MW-19 Screen 1	Apr/May 2004	MW-19-1	0.5 U	0.5 U	0.5 U	0.5 U	0.5 U	0.5 U	0.5 U	0.5 U	4.0 U		
MW-19 Screen 1	Jul/Aug 2004	MW-19-1	0.5 U	0.5 U	0.5 U	0.5 U	0.5 U	0.5 U	0.5 U	0.5 U	4.0 U		
MW-19 Screen 1	Jul/Aug 2004	DUPE-2-3Q04	0.5 U	0.5 U	0.5 U	0.5 U	0.5 U	0.5 U	0.5 U	0.5 U	4.0 U		
MW-19 Screen 1	Oct/Nov 2004	MW-19-1	0.5 U	0.5 U	0.5 U	0.5 U	0.5 U	0.5 U	0.5 U	0.5 U	4.0 U		
MW-19 Screen 1	Jan/Feb 2005	MW-19-1	0.5 U	0.5 U	0.5 U	0.5 U	0.5 U	0.5 U	0.5 U	0.5 U	4.0 U		
MW-19 Screen 1	Apr/May 2005	MW-19-1	0.5 U	0.5 U	0.5 U	0.5 U	0.5 U	0.5 U	0.5 U	0.5 U	4.0 U		
MW-19 Screen 1	Jul/Sep 2005	MW-19-1	0.5 U	0.5 U	0.5 U	0.5 U	0.5 U	0.5 U	0.5 U	0.5 U	4.0 U	<b>Benzene</b>	<b>0.6</b>
												<b>Methyl-tert-butyl ether (MTBE)</b>	<b>0.6 J</b>
MW-19 Screen 1	Oct/Nov 2005	MW-19-1	0.5 U	0.5 U	0.5 U	0.5 U	0.5 U	0.5 U	0.5 U	0.5 U	4.0 U		
MW-19 Screen 1	Mar/Apr 2006	MW-19-1	0.5 U	0.5 U	0.5 U	0.5 U	0.5 U	0.5 U	0.5 U	0.5 U	2.0 U		
MW-19 Screen 1	Mar/Apr 2006	DUPE-3-1Q06	0.5 U	0.5 U	0.5 U	0.5 U	0.5 U	0.5 U	0.5 U	0.5 U	2.0 U		
MW-19 Screen 1	May/Jun 2006	MW-19-1	0.5 U	0.5 U	0.5 U	0.5 U	0.5 U	0.5 U	0.5 U	0.5 U	2.0 U		
MW-19 Screen 1	Aug/Sep 2006	MW-19-1	0.5 U	0.5 U	0.5 U	0.5 U	0.5 U	0.5 U	0.5 U	0.5 U	2.0 U		
MW-19 Screen 1	Oct/Dec 2006	MW-19-1	0.5 U	0.5 U	0.5 U	0.5 U	0.5 U	0.5 U	0.5 U	0.5 U	2.0 U		
MW-19 Screen 1	Mar/Apr 2007	MW-19-1	0.5 U	0.5 U	0.5 U	0.5 U	0.5 U	0.5 U	0.5 U	0.5 U	2.0 U		
MW-19 Screen 1	Mar/Apr 2007	DUPE-4-1Q07	0.5 U	0.5 U	0.5 U	0.5 U	0.5 U	0.5 U	0.5 U	0.5 U	2.0 U		
MW-19 Screen 1	Jun/Jul 2007	MW-19-1	0.5 U	0.5 U	0.5 U	0.5 U	0.5 U	0.5 U	0.5 U	0.5 U	2.0 U		
MW-19 Screen 1	Aug/Sep 2007	MW-19-1	0.5 U	0.5 U	0.5 U	0.5 U	0.5 U	0.5 U	0.5 U	0.5 U	2.0 U		
MW-19 Screen 1	Oct/Dec 2007	MW-19-1	0.5 U	0.5 U	0.5 U	0.5 U	0.5 U	0.5 U	0.5 U	0.5 U	1.0 U		
MW-19 Screen 1	Jan/Feb 2008	MW-19-1	0.5 U	0.5 U	0.5 U	0.5 U	0.5 U	0.5 U	0.5 U	0.5 U	<b>2.9</b>		
MW-19 Screen 1	Apr/May 2008	MW-19-1	0.5 U	0.5 U	0.5 U	0.5 U	0.5 U	0.5 U	0.5 U	0.5 U	2.0 U		
MW-19 Screen 1	Jul/Aug 2008	MW-19-1	0.5 U	0.5 U	0.5 U	0.5 U	0.5 U	0.5 U	0.5 U	0.5 U	1.0 U		
MW-19 Screen 1	Oct/Nov 2008	MW-19-1	0.5 U	0.5 U	0.5 U	0.5 U	0.5 U	0.5 U	0.5 U	0.5 U	<b>3.1</b>		
MW-19 Screen 1	Jan/Feb 2009	MW-19-1	0.5 U	0.5 U	0.5 U	0.5 U	0.5 U	0.5 U	0.5 U	0.5 U	<b>5.3</b>		
MW-19 Screen 1	Apr/May 2009	MW-19-1	0.5 U	<b>0.5</b>	0.5 U	0.5 U	0.5 U	0.5 U	0.5 U	0.5 U	<b>7.1</b>		
MW-19 Screen 1	Jul/Aug 2009	MW-19-1	0.5 U	<b>1.0</b>	0.5 U	0.5 U	0.5 U	0.5 U	0.5 U	0.5 U	<b>7.1</b>		
MW-19 Screen 2	Jan/Feb 1996	MW-19-2	0.5 U	0.5 U	<b>0.7</b>	0.5 U	0.5 U	0.5 U	0.5 U	0.5 U	NA		
MW-19 Screen 2	Aug/Sep 1996	MW-19-2	0.5 U	0.5 U	<b>0.8</b>	0.5 U	0.5 U	0.5 U	0.5 U	0.5 U	NA		
MW-19 Screen 2	Oct/Nov 1996	MW-19-2	0.5 U	0.5 U	<b>1.1</b>	0.5 U	0.5 U	0.5 U	0.5 U	0.5 U	NA		
MW-19 Screen 2	Feb/Mar 1997	MW-19-2	0.5 U	0.5 U	0.5 U	0.5 U	0.5 U	0.5 U	0.5 U	0.5 U	NA		
MW-19 Screen 2	June/July 1997	MW-19-2	0.5 U	0.5 U	<b>0.6</b>	0.5 U	0.5 U	0.5 U	0.5 U	0.5 U	4.0 U		
MW-19 Screen 2	Sep/Oct 1997	MW-19-2	0.5 U	0.5 U	0.5 U	0.5 U	0.5 U	0.5 U	0.5 U	0.5 U	4.0 U		
MW-19 Screen 2	Jan/Feb 1998	MW-19-2	0.5 U	<b>0.6</b>	<b>0.9</b>	0.5 U	0.5 U	0.5 U	0.5 U	0.5 U	4.0 U		
MW-19 Screen 2	Apr/May 1998	MW-19-2	0.5 U	<b>0.9</b>	<b>1.2</b>	0.5 U	0.5 U	0.5 U	0.5 U	0.5 U	4.0 U		
MW-19 Screen 2	Jul/Aug 1998	MW-19-2	0.5 U	<b>0.6</b>	<b>0.7</b>	0.5 U	0.5 U	0.5 U	0.5 U	0.5 U	4.0 U		
MW-19 Screen 2	Oct/Nov 1998	MW-19-2	0.5 U	0.5 U	0.5 U	0.5 U	0.5 U	0.5 U	0.5 U	0.5 U	4.0 U		
MW-19 Screen 2	Feb/Mar 1999	MW-19-2	0.5 U	<b>0.6</b>	0.5 U	0.5 U	0.5 U	0.5 U	0.5 U	0.5 U	4.0 U		
MW-19 Screen 2	May/Jun 1999	MW-19-2	0.5 U	<b>1.3</b>	<b>1.1</b>	0.5 U	0.5 U	0.5 U	0.5 U	0.5 U	<b>4.5</b>		
MW-19 Screen 2	Aug 1999	MW-19-2	0.5 U	<b>0.7</b>	0.5 U	0.5 U	0.5 U	0.5 U	0.5 U	0.5 U	4.0 U		
MW-19 Screen 2	Nov/Dec 1999	MW-19-2	0.5 U	<b>0.5</b>	0.5 U	0.5 U	0.5 U	0.5 U	0.5 U	0.5 U	4.0 U		
MW-19 Screen 2	Mar/Apr 2000	MW-19-2	0.5 U	<b>0.6</b>	<b>0.5</b>	0.5 U	0.5 U	0.5 U	0.5 U	0.5 U	4.0 U		
MW-19 Screen 2	Jul/Aug 2000	MW-19-2	0.5 U	<b>0.6</b>	0.5 U	0.5 U	0.5 U	0.5 U	0.5 U	0.5 U	4.0 U		
MW-19 Screen 2	Sep/Oct 2000	MW-19-2	0.5 U	<b>0.7</b>	0.5 U	0.5 U	0.5 U	0.5 U	0.5 U	0.5 U	4.0 U	<b>1,2-Dichloroethane-d4</b>	<b>91.0</b>
												<b>Toluene-d8</b>	<b>98.0</b>

Sample Location	Sampling Event	Sample Number	Carbon tetrachloride	TCE	PCE	1,1-DCA	1,2-DCA	1,1-DCE	Freon 113	Chloroform	Perchlorate	Other Volatile Organic Compounds and 1,4-Dioxane, NDMA, NDPA, 1,2,3-TCP	
MW-19 Screen 2	Jan/Feb 2001	MW-19-2	0.5 U	0.5	0.5 J	0.5 U	0.5 U	0.5 U	0.5 U	0.5 U	4.0 U	Methylene chloride	1.4 B
												Methyl-tert-butyl ether (MTBE)	0.6 J
MW-19 Screen 2	Jan/Feb 2001	DUP	0.5 U	0.8	0.5 J	0.5 U	0.5 U	0.5 U	0.5 U	0.5 U	4.0 U	Methylene chloride	0.7 B
MW-19 Screen 2	Apr 2001	MW-19-2	0.5 U	1.2	0.5 J	0.5 U	0.5 U	0.5 U	NA	0.4 J	4.0 U		
MW-19 Screen 2	Jul 2001	MW-19-2	NA U	1.2	0.5 J	NA U	NA U	NA U	NA U	0.5 J	NA U		
MW-19 Screen 2	Jul 2001	DUP	NA U	1.6	0.8	NA U	NA U	NA U	NA U	NA U	NA U		
MW-19 Screen 2	Oct 2001	MW-19-2	0.5 U	0.5 J	0.5 U	0.5 U	0.5 U	0.5 U	0.5 U	0.5 U	4.0 U		
MW-19 Screen 2	Jan/Feb 2002	MW-19-2	0.5 U	0.6	0.3 J	0.5 U	0.5 U	0.5 U	0.5 U	0.5 U	4.0 U	Methylene chloride	0.9 J
MW-19 Screen 2	Apr/May 2002	MW-19-2	0.5 U	1.7	0.8	0.5 U	0.5 U	0.5 U	0.5 U	0.6	4.0 U	Methylene chloride	0.5 J
MW-19 Screen 2	Jul 2002	MW-19-2	NA U	1.7	1.0	0.5 J	NA U	NA U	NA U	0.9	NA U		
MW-19 Screen 2	Oct/Nov 2002	MW-19-2	0.5 U	1.1	0.7	0.5 U	0.5 U	0.5 U	0.5 U	0.6	4.0 U		
MW-19 Screen 2	Jan/Feb 2003	MW-19-2	0.5 U	1.1	2.0	0.4 J	0.5 U	0.5 U	0.5 U	0.7	4.0 U		
MW-19 Screen 2	Apr/May 2003	MW-19-2	0.5 U	0.4 J	1.0	0.5 U	0.5 U	0.5 U	0.5 U	0.6	4.3		
MW-19 Screen 2	Jul/Aug 2003	MW-19-2	0.5 U	0.6	1.2	0.5 U	0.5 U	0.5 U	0.5 U	0.6	3.6 J	Bromodichloromethane	0.4 J
												Dibromochloromethane	0.6
MW-19 Screen 2	Oct/Nov 2003	MW-19-2	0.5 U	0.3 J	1.5	0.5 U	0.5 U	0.5 U	0.5 U	0.8	4.4 J	Bromodichloromethane	0.5
												Dibromochloromethane	0.4 J
MW-19 Screen 2	Feb 2004	MW-19-2	0.5 U	0.5 J	1.6	0.4 J	0.5 U	0.5 U	0.5 U	1.2	6.8	Bromodichloromethane	0.7
												Dibromochloromethane	1.3
MW-19 Screen 2	Apr/May 2004	MW-19-2	0.5 U	0.3 J	0.8	0.5 U	0.5 U	0.5 U	0.5 U	0.6	4.5	Bromodichloromethane	0.4 J
MW-19 Screen 2	Jul/Aug 2004	MW-19-2	0.5 U	0.5	1.4	0.4 J	0.5 U	0.5 U	0.5 U	0.9	7.1	Bromodichloromethane	0.4 J
												cis-1,2-Dichloroethene	0.3 J
												Dibromochloromethane	0.4 J
MW-19 Screen 2	Oct/Nov 2004	MW-19-2	0.5 UJ	0.3 J	0.9	0.4 J	0.5 U	0.5 U	0.5 U	1.0	8.0	Bromodichloromethane	0.5 J
												Dibromochloromethane	0.6
MW-19 Screen 2	Jan/Feb 2005	MW-19-2	0.5 U	0.5 J	1.2	0.5 U	0.5 U	0.5 U	0.5 U	1.1	4.0 U	Bromodichloromethane	0.5
												cis-1,2-Dichloroethene	0.6
MW-19 Screen 2	Apr/May 2005	MW-19-2	0.5 U	0.5 U	0.3 J	0.5 U	0.5 U	0.5 U	0.5 U	0.5 J	7.0	Bromodichloromethane	0.6
MW-19 Screen 2	Jul/Sep 2005	MW-19-2	0.5 U	0.5 U	0.5 U	0.5 U	0.5 U	0.5 U	0.5 U	0.4 J	6.7	m,p-Xylene	0.4 J
MW-19 Screen 2	Oct/Nov 2005	MW-19-2	0.5 U	0.6	0.7	0.3 J	0.5 U	0.5 U	0.5 U	0.6	4.6	Bromodichloromethane	0.3 J
MW-19 Screen 2	Mar/Apr 2006	MW-19-2	0.5 U	1.1	0.8	0.4 J	0.5 U	0.5 U	0.5 U	0.7	4.5	Bromodichloromethane	0.3 J
												cis-1,2-Dichloroethene	0.3
MW-19 Screen 2	May/Jun 2006	MW-19-2	0.5 U	0.7	0.4 J	0.5 U	0.5 U	0.5 U	0.5 U	0.4 J	5.4		
MW-19 Screen 2	Aug/Sep 2006	MW-19-2	0.5 U	1.2	0.7	0.3 J	0.5 U	0.5 U	0.5 U	0.6	5.1		
MW-19 Screen 2	Oct/Dec 2006	MW-19-2	0.5 U	0.5 U	0.5 U	0.5 U	0.5 U	0.5 U	0.5 U	0.5 U	4.0 U		
MW-19 Screen 2	Mar/Apr 2007	MW-19-2	0.5 U	1.2	0.6	0.3 J	0.5 U	0.5 U	0.5 U	0.5 J	4.0 U		
MW-19 Screen 2	Jun/Jul 2007	MW-19-2	0.5 U	0.7	0.5 U	0.5 U	0.5 U	0.5 U	0.5 U	0.5 U	5.7	Methylene chloride	0.7 J
MW-19 Screen 2	Aug/Sep 2007	MW-19-2	0.5 U	1.1	0.8	0.5 U	0.5 U	0.5 U	0.5 U	0.5	4.0 U		
MW-19 Screen 2	Oct/Dec 2007	MW-19-2	0.5 U	1.0	0.5	0.3 J	0.5 U	0.5 U	0.5 U	0.5 J	8.0	cis-1,2-Dichloroethene	0.3 J
MW-19 Screen 2	Jan/Feb 2008	MW-19-2	0.5 U	1.3	0.8	0.4 J	0.5 U	0.5 U	0.5 U	0.6	4.4	1,2,3-Trichlorobenzene	0.3 J
												cis-1,2-Dichloroethene	0.3 J
MW-19 Screen 2	Apr/May 2008	MW-19-2	0.5 U	0.9	0.3 J	0.5 U	0.5 U	0.5 U	0.5 U	0.4 J	6.0		
MW-19 Screen 2	Jul/Aug 2008	MW-19-2	0.5 U	1.0	0.5 U	0.5 U	0.5 U	0.5 U	0.5 U	0.5 U	4.7		
MW-19 Screen 2	Jul/Aug 2008	DUPE-2-3Q08	0.5 U	1.0	0.5 U	0.5 U	0.5 U	0.5 U	0.5 U	0.5 U	4.9		
MW-19 Screen 2	Oct/Nov 2008	MW-19-2	0.5 U	1.6	0.6	0.5 U	0.5 U	0.5 U	0.5 U	0.5 U	5.2		
MW-19 Screen 2	Jan/Feb 2009	MW-19-2	0.5 U	2.0	0.7	0.5 U	0.5 U	0.5 U	0.5 U	0.6	5.2		
MW-19 Screen 2	Apr/May 2009	MW-19-2	0.5 U	0.8	0.5 U	0.5 U	0.5 U	0.5 U	0.5 U	0.5 U	5.1		
MW-19 Screen 2	Jul/Aug 2009	MW-19-2	0.5 U	0.9	0.5 U	0.5 U	0.5 U	0.5 U	0.5 U	0.5 U	4.8		
MW-19 Screen 2	Jul/Aug 2009	DUPE-1-3Q09	0.5 U	1.1	0.5 U	0.5 U	0.5 U	0.5 U	0.5 U	0.5 U	4.8		

Sample Location	Sampling Event	Sample Number	Carbon tetrachloride	TCE	PCE	1,1-DCA	1,2-DCA	1,1-DCE	Freon 113	Chloroform	Perchlorate	Other Volatile Organic Compounds and 1,4-Dioxane, NDMA, NDPA, 1,2,3-TCP	
MW-19 Screen 3	Jan/Feb 1996	MW-19-3	0.5 U	0.5 U	1.8	0.5 U	0.5 U	0.5 U	0.5 U	0.5 U	NA		
MW-19 Screen 3	Aug/Sep 1996	MW-19-3	0.5 U	0.5 U	3.1	0.5 U	0.5 U	0.5 U	0.5 U	0.5 U	NA		
MW-19 Screen 3	Oct/Nov 1996	MW-19-3	0.5 U	0.5 U	2.5	0.5 U	0.5 U	0.5 U	0.5 U	0.5 U	NA		
MW-19 Screen 3	Feb/Mar 1997	MW-19-3	0.5 U	0.5 U	2.1	0.5 U	0.5 U	0.5 U	0.5 U	0.5 U	NA		
MW-19 Screen 3	June/July 1997	MW-19-3	0.5 U	0.5 U	2.0	0.5 U	0.5 U	0.5 U	0.5 U	0.5 U	4.1		
MW-19 Screen 3	Sep/Oct 1997	MW-19-3	0.5 U	0.5 U	1.5	0.5 U	0.5 U	0.5 U	0.5 U	0.5 U	4.0 U	Toluene	0.6
MW-19 Screen 3	Jan/Feb 1998	MW-19-3	0.5 U	0.5 U	2.1	0.5 U	0.5 U	0.5 U	0.5 U	0.5 U	4.0 U		
MW-19 Screen 3	Apr/May 1998	MW-19-3	0.5 U	0.5 U	2.5	0.5 U	0.5 U	0.5 U	0.5 U	0.5 U	4.0 U		
MW-19 Screen 3	Jul/Aug 1998	MW-19-3	0.5 U	0.5 U	2.1	0.5 U	0.5 U	0.5 U	0.5 U	0.5 U	4.4		
MW-19 Screen 3	Oct/Nov 1998	MW-19-3	0.5 U	0.5 U	2.0	0.5 U	0.5 U	0.5 U	0.5 U	0.5 U	4.2		
MW-19 Screen 3	Feb/Mar 1999	MW-19-3	0.5 U	0.5 U	1.5	0.5 U	0.5 U	0.5 U	0.5 U	0.5 U	4.0 U		
MW-19 Screen 3	May/Jun 1999	MW-19-3	0.5 U	0.9	2.7	0.5 U	0.5 U	0.5 U	0.5 U	0.5 U	7.2		
MW-19 Screen 3	Aug 1999	MW-19-3	0.5 U	0.6	1.9	0.5 U	0.5 U	0.5 U	0.5 U	0.5 U	4.4		
MW-19 Screen 3	Nov/Dec 1999	MW-19-3	0.5 U	0.6	1.9	0.5 U	0.5 U	0.5 U	0.5 U	0.5 U	5.0		
MW-19 Screen 3	Mar/Apr 2000	MW-19-3	0.5 U	0.8	2.0	0.5 U	0.5 U	0.5 U	0.5 U	0.5 U	4.8		
MW-19 Screen 3	Jul/Aug 2000	MW-19-3	0.5 U	0.7	1.8	0.5 U	0.5 U	0.5 U	0.5 U	0.5 U	5.0		
MW-19 Screen 3	Sep/Oct 2000	MW-19-3	0.5 U	0.5 U	1.3	0.5 U	0.5 U	0.5 U	0.5 U	0.5 U	4.4	1,2-Dichloroethane-d4 Toluene-d8	98.0 99.0
MW-19 Screen 3	Jan/Feb 2001	MW-19-3	0.5 U	0.5	1.4	0.5 U	0.5 U	0.5 U	0.5 U	0.4 J	4.0 U	Methylene chloride Methylene chloride Methyl-tert-butyl ether (MTBE)	0.7 B 1.7 1.1
MW-19 Screen 3	Apr 2001	MW-19-3	0.5 U	0.5	1.2	0.5 U	0.5 U	0.5 U	NA	0.3 J	4.0 U		
MW-19 Screen 3	Jul 2001	MW-19-3	NA U	0.9	1.8	NA U	NA U	NA U	NA U	0.5 J	NA U		
MW-19 Screen 3	Oct 2001	MW-19-3	0.5 U	0.5 J	1.3	0.5 U	0.5 U	0.5 U	0.5 U	0.5 U	4.0 U		
MW-19 Screen 3	Jan/Feb 2002	MW-19-3	0.5 U	1.1	3.1	0.5 U	0.5 U	0.5 U	0.5 U	0.6	4.0 U		
MW-19 Screen 3	Jan/Feb 2002	DUP	0.5 U	0.6	1.6	0.5 U	0.5 U	0.5 U	0.5 U	0.5 J	4.0 U	Methylene chloride	0.7 J
MW-19 Screen 3	Apr/May 2002	MW-19-3	0.5 U	1.1	3.0	0.5 U	0.5 U	0.5 U	0.5 U	0.8	4.0 U		
MW-19 Screen 3	Jul 2002	MW-19-3	NA U	1.1	2.2	NA U	NA U	NA U	NA U	0.8	NA U		
MW-19 Screen 3	Oct/Nov 2002	MW-19-3	0.5 U	0.6 J	1.3 J	0.5 U	0.5 U	0.5 U	0.5 U	0.5 J	4.0 U	n-Nitrosodiphenylamine (NDPHA)	0.0 J
MW-19 Screen 3	Jan/Feb 2003	MW-19-3	0.5 U	0.5 J	1.5	0.5 U	0.5 U	0.5 U	0.5 U	0.6	4.0 U		
MW-19 Screen 3	Apr/May 2003	MW-19-3	0.5 U	0.5 U	0.8	0.5 U	0.5 U	0.5 U	0.5 U	0.5 U	3.6 J		
MW-19 Screen 3	Jul/Aug 2003	MW-19-3	0.5 U	0.4 J	1.7	0.5 U	0.5 U	0.5 U	0.5 U	0.5 U	3.0 J	Dibromochloromethane	0.4 J
MW-19 Screen 3	Oct/Nov 2003	MW-19-3	0.5 U	0.3 J	1.4	0.5 U	0.5 U	0.5 U	0.5 U	0.4 J	5.1 J		
MW-19 Screen 3	Feb 2004	MW-19-3	0.5 U	0.5 U	0.7	0.5 U	0.5 U	0.5 U	0.5 U	0.5 U	4.2	Dibromochloromethane	0.9
MW-19 Screen 3	Feb 2004	DUPE-2-1Q04	0.5 U	0.5 U	1.1	0.5 U	0.5 U	0.5 U	0.5 U	0.4 J	5.3	Dibromochloromethane	0.9
MW-19 Screen 3	Apr/May 2004	MW-19-3	0.5 U	0.5 U	0.8	0.5 U	0.5 U	0.5 U	0.5 U	0.5 U	3.3 J		
MW-19 Screen 3	Jul/Aug 2004	MW-19-3	0.5 U	0.5 U	1.5	0.5 U	0.5 U	0.5 U	0.5 U	0.5 U	9.7		
MW-19 Screen 3	Oct/Nov 2004	MW-19-3	0.5 UJ	0.5 U	1.2	0.5 U	0.5 U	0.5 U	0.5 U	0.4 J	4.8		
MW-19 Screen 3	Jan/Feb 2005	MW-19-3	0.5 U	0.5 U	0.9	0.5 U	0.5 U	0.5 U	0.5 U	0.5 U	4.0 U	m,p-Xylene	0.6
MW-19 Screen 3	Jan/Feb 2005	DUPE-2-1Q05	0.5 U	0.5 U	1.1	0.5 U	0.5 U	0.5 U	0.5 U	0.5 U	4.0 U	m,p-Xylene	0.6
MW-19 Screen 3	Apr/May 2005	MW-19-3	0.5 U	0.5 U	0.5 U	0.5 U	0.5 U	0.5 U	0.5 U	0.5 U	4.0 U		
MW-19 Screen 3	Jul/Sep 2005	MW-19-3	0.5 U	0.5 U	0.5 U	0.5 U	0.5 U	0.5 U	0.5 U	0.5 U	3.2 J		
MW-19 Screen 3	Oct/Nov 2005	MW-19-3	0.5 U	0.5 U	0.5 J	0.5 U	0.5 U	0.5 U	0.5 U	0.5 U	3.2 J		
MW-19 Screen 3	Mar/Apr 2006	MW-19-3	0.5 U	0.5 U	0.7	0.5 U	0.5 U	0.5 U	0.5 U	0.5 U	4.0 U	cis-1,2-Dichloroethene	0.3 J
MW-19 Screen 3	May/Jun 2006	MW-19-3	0.5 U	0.5 U	0.5 U	0.5 U	0.5 U	0.5 U	0.5 U	0.5 U	4.0 U		
MW-19 Screen 3	May/Jun 2006	DUPE-1-2Q06	0.5 U	0.5 U	0.5 U	0.5 U	0.5 U	0.5 U	0.5 U	0.5 U	4.0 U		
MW-19 Screen 3	Aug/Sep 2006	MW-19-3	0.5 U	0.5 U	0.5	0.5 U	0.5 U	0.5 U	0.5 U	0.5 U	4.0 U		
MW-19 Screen 3	Oct/Dec 2006	MW-19-3	0.5 U	0.5 U	0.5 U	0.5 U	0.5 U	0.5 U	0.5 U	0.5 U	4.0 U		
MW-19 Screen 3	Mar/Apr 2007	MW-19-3	0.5 U	0.5 U	0.8	0.5 U	0.5 U	0.5 U	0.5 U	0.5 U	4.0 U		
MW-19 Screen 3	Jun/Jul 2007	MW-19-3	0.5 U	0.4 J	0.5 U	0.5 U	0.5 U	0.5 U	0.5 U	0.5 U	3.8		
MW-19 Screen 3	Aug/Sep 2007	MW-19-3	0.5 U	0.5 U	0.5 U	0.5 U	0.5 U	0.5 U	0.5 U	0.5 U	4.0 U		

Sample Location	Sampling Event	Sample Number	Carbon tetrachloride	TCE	PCE	1,1-DCA	1,2-DCA	1,1-DCE	Freon 113	Chloroform	Perchlorate	Other Volatile Organic Compounds and 1,4-Dioxane, NDMA, NDPA, 1,2,3-TCP	
MW-19 Screen 3	Oct/Dec 2007	MW-19-3	0.5 U	0.5 U	0.5 J	0.5 U	0.5 U	0.5 U	0.5 U	0.5 U	4.2		
MW-19 Screen 3	Jan/Feb 2008	MW-19-3	0.5 U	0.5 U	0.6	0.5 U	0.5 U	0.5 U	0.5 U	0.5 U	7.4		
MW-19 Screen 3	Apr/May 2008	MW-19-3	0.5 U	0.5 U	0.5 U	0.5 U	0.5 U	0.5 U	0.5 U	0.5 U	3.7		
MW-19 Screen 3	Jul/Aug 2008	MW-19-3	0.5 U	0.5 U	0.5 U	0.5 U	0.5 U	0.5 U	0.5 U	0.5 U	2.5		
MW-19 Screen 3	Oct/Nov 2008	MW-19-3	0.5 U	0.5 U	0.5 U	0.5 U	0.5 U	0.5 U	0.5 U	0.5 U	2.7		
MW-19 Screen 3	Jan/Feb 2009	MW-19-3	0.5 U	0.5 U	0.5	0.5 U	0.5 U	0.5 U	0.5 U	0.5 U	2.9		
MW-19 Screen 3	Apr/May 2009	MW-19-3	0.5 U	0.5 U	0.5 U	0.5 U	0.5 U	0.5 U	0.5 U	0.5 U	2.9		
MW-19 Screen 3	Jul/Aug 2009	MW-19-3	0.5 U	0.5 U	0.5 U	0.5 U	0.5 U	0.5 U	0.5 U	0.5 U	2.6		
MW-19 Screen 4	Jan/Feb 1996	MW-19-4	0.5 U	1.3	0.5 U	0.5 U	0.5 U	0.5 U	0.5 U	1.3	NA		
MW-19 Screen 4	Aug/Sep 1996	MW-19-4	0.5	1.5	0.5 U	0.5 U	0.5 U	0.5 U	0.5 U	2.1	NA		
MW-19 Screen 4	Oct/Nov 1996	MW-19-4	0.5 U	1.5	0.5 U	0.5 U	0.5 U	0.5 U	0.5 U	1.9	NA		
MW-19 Screen 4	Feb/Mar 1997	MW-19-4	0.5 U	1.1	0.6	0.5 U	0.5 U	0.5 U	0.5 U	1.5	NA		
MW-19 Screen 4	June/July 1997	MW-19-4	0.5 U	0.7	0.5 U	0.5 U	0.5 U	0.5 U	0.5 U	1.3	4.0 U		
MW-19 Screen 4	Sep/Oct 1997	MW-19-4	0.5 U	0.7	0.6	0.5 U	0.5 U	0.5 U	0.5 U	1.7	4.9		
MW-19 Screen 4	Jan/Feb 1998	MW-19-4	0.5 U	0.5	0.6	0.5 U	0.5 U	0.5 U	0.5 U	1.3	4.0 U		
MW-19 Screen 4	Apr/May 1998	MW-19-4	0.5 U	0.8	1.0	0.5 U	0.5 U	0.5 U	0.5 U	1.6	4.0 U		
MW-19 Screen 4	Jul/Aug 1998	MW-19-4	0.5 U	0.5 U	0.5 U	0.5 U	0.5 U	0.5 U	0.5 U	1.4	4.0 U		
MW-19 Screen 4	Oct/Nov 1998	MW-19-4	0.5 U	0.5 U	0.5 U	0.5 U	0.5 U	0.5 U	0.5 U	2.2	4.0 U		
MW-19 Screen 4	Feb/Mar 1999	MW-19-4	0.5 U	0.5 U	0.5 U	0.5 U	0.5 U	0.5 U	0.5 U	3.0	4.0 U		
MW-19 Screen 4	May/Jun 1999	MW-19-4	0.5 U	0.7	0.5 U	0.5 U	0.5 U	0.5 U	0.5 U	2.6	4.0 U		
MW-19 Screen 4	Aug 1999	MW-19-4	0.5 U	0.5	0.5 U	0.5 U	0.5 U	0.5 U	0.5 U	2.7	4.0 U		
MW-19 Screen 4	Nov/Dec 1999	MW-19-4	0.5 U	0.5	0.5 U	0.5 U	0.5 U	0.5 U	0.5 U	2.1	4.0 U		
MW-19 Screen 4	Mar/Apr 2000	MW-19-4	0.5 U	0.5 U	0.5 U	0.5 U	0.5 U	0.5 U	0.5 U	2.0	4.0 U		
MW-19 Screen 4	Jul/Aug 2000	MW-19-4	0.5 U	0.5 U	0.5 U	0.5 U	0.5 U	0.5 U	0.5 U	3.2	4.0 U		
MW-19 Screen 4	Sep/Oct 2000	MW-19-4	0.5 U	0.5 U	0.5 U	0.5 U	0.5 U	0.5 U	0.5 U	2.9	4.0 U	1,2-Dichloroethane-d4 Toluene-d8	98.0 98.0
MW-19 Screen 4	Jan/Feb 2001	MW-19-4	0.5 U	0.5 U	0.5 U	0.5 U	0.5 U	0.5 U	0.5 U	2.6	4.0 U	Bromodichloromethane Bromodichloromethane Methylene chloride Methyl-tert-butyl ether (MTBE) Toluene	0.3 J 0.4 J 0.8 B 0.9 J 0.3 J
MW-19 Screen 4	Apr 2001	MW-19-4	0.5 U	0.5 U	0.5 U	0.5 U	0.5 U	0.5 U	NA	2.0	4.0 U		
MW-19 Screen 4	Jul 2001	MW-19-4	NA U	NA U	NA U	NA U	NA U	NA U	NA U	2.4	NA U		
MW-19 Screen 4	Oct 2001	MW-19-4	0.5 U	0.5 U	0.5 U	0.5 U	0.5 U	0.5 U	0.5 U	2.0	4.0 U		
MW-19 Screen 4	Jan/Feb 2002	MW-19-4	0.5 U	0.5 U	0.5 U	0.5 U	0.5 U	0.5 U	0.5 U	2.6	4.0 U	Methylene chloride	0.5 J
MW-19 Screen 4	Apr/May 2002	MW-19-4	0.5 U	0.3 J	0.5 U	0.5 U	0.5 U	0.5 U	0.5 U	3.8	4.0 U	Methylene chloride	0.4 J
MW-19 Screen 4	Jul 2002	MW-19-4	NA U	0.3 J	NA U	NA U	NA U	NA U	NA U	3.8	NA U	Bromodichloromethane	0.5 J
MW-19 Screen 4	Oct/Nov 2002	MW-19-4	0.5 U	0.5 U	0.5 U	0.5 U	0.5 U	0.5 U	0.5 U	2.1	4.0 U		
MW-19 Screen 4	Jan/Feb 2003	MW-19-4	0.5 U	0.5 U	0.5 U	0.5 U	0.5 U	0.5 U	0.5 U	2.0	4.0 U		
MW-19 Screen 4	Jan/Feb 2003	DUPE-2-1Q03	0.5 U	0.5 U	0.5 U	0.5 U	0.5 U	0.5 U	0.5 U	1.9	4.0 U		
MW-19 Screen 4	Apr/May 2003	MW-19-4	0.5 U	0.5 U	0.5 U	0.5 U	0.5 U	0.5 U	0.5 U	0.7	4.0 U		
MW-19 Screen 4	Jul/Aug 2003	MW-19-4	0.5 U	0.5 U	0.3 J	0.5 U	0.5 U	0.5 U	0.5 U	1.0	4.0 U		
MW-19 Screen 4	Jul/Aug 2003	DUPE-1-3Q03	0.5 U	0.5 U	0.4 J	0.5 U	0.5 U	0.5 U	0.5 U	1.4	4.0 U		
MW-19 Screen 4	Oct/Nov 2003	MW-19-4	0.5 U	0.5 U	0.7	0.5 U	0.5 U	0.5 U	0.5 U	1.3	4.0 U		
MW-19 Screen 4	Feb 2004	MW-19-4	0.5 U	0.5 U	1.7	0.5 U	0.5 U	0.5 U	0.5 U	0.5	3.5 J		
MW-19 Screen 4	Apr/May 2004	MW-19-4	0.5 U	0.5 U	1.0	0.5 U	0.5 U	0.5 U	0.5 U	0.7	4.0 U		
MW-19 Screen 4	Jul/Aug 2004	MW-19-4	0.5 U	0.4 J	2.3	0.5 U	0.5 U	0.5 U	0.5 U	0.7	4.0 U	m,p-Xylene Toluene	0.7 0.6
MW-19 Screen 4	Oct/Nov 2004	MW-19-4	0.5 UJ	0.3 J	2.0	0.5 U	0.5 U	0.5 U	0.5 U	0.8	4.0 U		
MW-19 Screen 4	Jan/Feb 2005	MW-19-4	0.5 U	0.4 J	2.6	0.5 U	0.5 U	0.5 U	0.5 U	0.5 J	4.0 U		



Sample Location	Sampling Event	Sample Number	Carbon tetrachloride	TCE	PCE	1,1-DCA	1,2-DCA	1,1-DCE	Freon 113	Chloroform	Perchlorate	Other Volatile Organic Compounds and 1,4-Dioxane, NDMA, NDPA, 1,2,3-TCP	
MW-19 Screen 4	Apr/May 2005	MW-19-4	0.5 U	0.5 U	0.9	0.5 U	0.5 U	0.5 U	0.5 U	0.4 J	3.7 J		
MW-19 Screen 4	Jul/Sep 2005	MW-19-4	0.5 U	0.5 U	0.5 J	0.5 U	0.5 U	0.5 U	0.5 U	0.4 J	3.0 J	m,p-Xylene	0.8
MW-19 Screen 4	Oct/Nov 2005	MW-19-4	0.5 U	0.5 U	0.9	0.5 U	0.5 U	0.5 U	0.5 U	0.5 J	2.4 J		
MW-19 Screen 4	Mar/Apr 2006	MW-19-4	0.5 U	0.5 U	1.2	0.5 U	0.5 U	0.5 U	0.5 U	0.4 J	4.0 U		
MW-19 Screen 4	May/Jun 2006	MW-19-4	0.5 U	0.5 U	0.4 J	0.5 U	0.5 U	0.5 U	0.5 U	0.5 U	4.0 U		
MW-19 Screen 4	Aug/Sep 2006	MW-19-4	0.5 U	0.5 U	0.6	0.5 U	0.5 U	0.5 U	0.5 U	0.5 U	4.0 U		
MW-19 Screen 4	Oct/Dec 2006	MW-19-4	0.5 U	0.5 U	0.5 U	0.5 U	0.5 U	0.5 U	0.5 U	0.5 U	4.0 U		
MW-19 Screen 4	Mar/Apr 2007	MW-19-4	0.5 U	0.5 U	0.7	0.5 U	0.5 U	0.5 U	0.5 U	0.3 J	2.5 U		
MW-19 Screen 4	Jun/Jul 2007	MW-19-4	0.5 U	0.5 U	0.4 J	0.5 U	0.5 U	0.5 U	0.5 U	0.5 U	2.5 U		
MW-19 Screen 4	Aug/Sep 2007	MW-19-4	0.5 U	0.5 U	0.6	0.5 U	0.5 U	0.5 U	0.5 U	0.5 U	2.5 U		
MW-19 Screen 4	Oct/Dec 2007	MW-19-4	0.5 U	0.5 U	0.5 J	0.5 U	0.5 U	0.5 U	0.5 U	0.3 J	4.4		
MW-19 Screen 4	Jan/Feb 2008	MW-19-4	0.5 U	0.5 U	0.6	0.5 U	0.5 U	0.5 U	0.5 U	0.3 J	2.0 U		
MW-19 Screen 4	Apr/May 2008	MW-19-4	0.5 U	0.5 U	0.3 J	0.5 U	0.5 U	0.5 U	0.5 U	0.5 U	3.1		
MW-19 Screen 4	Jul/Aug 2008	MW-19-4	0.5 U	0.5 U	0.5 U	0.5 U	0.5 U	0.5 U	0.5 U	0.5 U	2.3		
MW-19 Screen 4	Oct/Nov 2008	MW-19-4	0.5 U	0.5 U	0.5 U	0.5 U	0.5 U	0.5 U	0.5 U	0.5 U	2.5		
MW-19 Screen 4	Jan/Feb 2009	MW-19-4	0.5 U	0.5 U	0.6	0.5 U	0.5 U	0.5 U	0.5 U	0.5 U	2.8		
MW-19 Screen 4	Apr/May 2009	MW-19-4	0.5 U	0.5 U	0.5 U	0.5 U	0.5 U	0.5 U	0.5 U	0.5 U	3.1		
MW-19 Screen 4	Apr/May 2009	DUPE-08-2Q09	0.5 U	0.5 U	0.5 U	0.5 U	0.5 U	0.5 U	0.5 U	0.5 U	2.9		
MW-19 Screen 4	Jul/Aug 2009	MW-19-4	0.5 U	0.5 U	0.5 U	0.5 U	0.5 U	0.5 U	0.5 U	0.5 U	2.6		
MW-19 Screen 5	Jan/Feb 1996	MW-19-5	0.5 U	0.5 U	1.5	0.5 U	0.5 U	0.5 U	0.5 U	0.5 U	NA		
MW-19 Screen 5	Aug/Sep 1996	MW-19-5	0.5 U	0.5 U	3.0	0.5 U	0.5 U	0.5 U	0.5 U	0.6	NA		
MW-19 Screen 5	Oct/Nov 1996	MW-19-5	0.5 U	0.5 U	2.4	0.5 U	0.5 U	0.5 U	0.5 U	0.5 U	NA		
MW-19 Screen 5	Feb/Mar 1997	MW-19-5	0.5 U	0.5 U	1.7	0.5 U	0.5 U	0.5 U	0.5 U	0.5 U	NA		
MW-19 Screen 5	June/July 1997	MW-19-5	0.5 U	0.5 U	1.5	0.5 U	0.5 U	0.5 U	0.5 U	0.5 U	4.0 U		
MW-19 Screen 5	Sep/Oct 1997	MW-19-5	0.5 U	0.5 U	2.2	0.5 U	0.5 U	0.5 U	0.5 U	0.8	4.0 U		
MW-19 Screen 5	Jan/Feb 1998	MW-19-5	0.5 U	0.5 U	1.4	0.5 U	0.5 U	0.5 U	0.5 U	0.5 U	4.0 U		
MW-19 Screen 5	Apr/May 1998	MW-19-5	0.5 U	0.5 U	0.9	0.5 U	0.5 U	0.5 U	0.5 U	0.6	4.0 U		
MW-19 Screen 5	Jul/Aug 1998	MW-19-5	0.5 U	0.5 U	1.5	0.5 U	0.5 U	0.5 U	0.5 U	0.5 U	4.0 U		
MW-19 Screen 5	Oct/Nov 1998	MW-19-5	0.5 U	0.5 U	1.5	0.5 U	0.5 U	0.5 U	0.5 U	0.5 U	4.0 U		
MW-19 Screen 5	Feb/Mar 1999	MW-19-5	0.5 U	0.5 U	1.3	0.5 U	0.5 U	0.5 U	0.5 U	0.5 U	4.0 U		
MW-19 Screen 5	May/Jun 1999	MW-19-5	0.5 U	0.5 U	2.1	0.5 U	0.5 U	0.5 U	0.5 U	0.5 U	4.4	Methylene chloride	0.7
MW-19 Screen 5	Aug 1999	MW-19-5	0.5 U	0.5 U	1.5	0.5 U	0.5 U	0.5 U	0.5 U	0.5 U	4.2		
MW-19 Screen 5	Nov/Dec 1999	MW-19-5	0.5 U	0.5 U	1.5	0.5 U	0.5 U	0.5 U	0.5 U	0.5 U	4.0 U		
MW-19 Screen 5	Mar/Apr 2000	MW-19-5	0.5 U	0.5 U	1.4	0.5 U	0.5 U	0.5 U	0.5 U	0.6	4.0 U		
MW-19 Screen 5	Jul/Aug 2000	MW-19-5	0.5 U	0.5	1.7	0.5 U	0.5 U	0.5 U	0.5 U	0.5	4.2		
MW-19 Screen 5	Sep/Oct 2000	MW-19-5	0.5 U	0.6	2.0	0.5 U	0.5 U	0.5 U	0.5 U	0.5 U	4.0 U	1,2-Dichloroethane-d4 Toluene-d8	94.0 96.0
MW-19 Screen 5	Jan/Feb 2001	MW-19-5	0.5 U	0.4 J	2.1	0.5 U	0.5 U	0.5 U	0.5 U	0.5 U	4.0 U	Methylene chloride Methyl-tert-butyl ether (MTBE) Toluene	0.5 J 0.7 J 0.3 J
MW-19 Screen 5	Apr 2001	MW-19-5	0.5 U	0.4 J	2.5	0.5 U	0.5 U	0.5 U	NA	0.5 U	4.0 U	1,2-Dichloroethene, Total cis-1,2-Dichloroethene	0.3 J 0.3 J
MW-19 Screen 5	Jul 2001	MW-19-5	NA U	0.4 J	1.1	NA U	NA U	NA U	NA U	0.5 J	NA U		
MW-19 Screen 5	Oct 2001	MW-19-5	0.5 U	0.5 U	0.9	0.5 U	0.5 U	0.5 U	0.5 U	0.5 J	4.0 U		
MW-19 Screen 5	Jan/Feb 2002	MW-19-5	0.5 U	0.5	1.4	0.5 U	0.5 U	0.5 U	0.5 U	0.8	4.0 U	Methylene chloride	2.7
MW-19 Screen 5	Apr/May 2002	MW-19-5	0.5 U	0.6	3.3	0.5 U	0.5 U	0.5 U	0.5 U	0.7	4.0 U	Methylene chloride	0.5 J
MW-19 Screen 5	Jul 2002	MW-19-5	NA U	0.6	4.5	NA U	NA U	NA U	NA U	0.8	NA U		
MW-19 Screen 5	Oct/Nov 2002	MW-19-5	0.2 U	0.6	5.4	0.3 U	0.5 U	0.5 U	0.5 U	0.4	4.0 U	n-Nitrosodiphenylamine (NDPHA)	0.0
MW-19 Screen 5	Oct/Nov 2002	DUP	0.5 U	0.5 U	2.2	0.5 U	0.5 U	0.5 U	0.5 U	0.5 U	4.0 U		
MW-19 Screen 5	Jan/Feb 2003	MW-19-5	0.5 U	0.4 J	4.2	0.5 U	0.5 U	0.5 U	0.5 U	0.5 U	4.0 U		

Sample Location	Sampling Event	Sample Number	Carbon tetrachloride	TCE	PCE	1,1-DCA	1,2-DCA	1,1-DCE	Freon 113	Chloroform	Perchlorate	Other Volatile Organic Compounds and 1,4-Dioxane, NDMA, NDPA, 1,2,3-TCP	
MW-19 Screen 5	Apr/May 2003	MW-19-5	0.5 U	0.5 U	2.8	0.5 U	0.5 U	0.5 U	0.5 U	0.3 J	4.0 U		
MW-19 Screen 5	Jul/Aug 2003	MW-19-5	0.5 U	0.5 U	3.8	0.5 U	0.5 U	0.5 U	0.5 U	0.5 U	4.0 U		
MW-19 Screen 5	Oct/Nov 2003	MW-19-5	0.5 U	0.3 J	3.9	0.5 U	0.5 U	0.5 U	0.5 U	0.3 J	4.0 U		
MW-19 Screen 5	Feb 2004	MW-19-5	0.5 U	0.5 U	2.9	0.5 U	0.5 U	0.5 U	0.5 U	0.5 U	4.0 U		
MW-19 Screen 5	Apr/May 2004	MW-19-5	0.5 U	0.5 U	2.9	0.5 U	0.5 U	0.5 U	0.5 U	0.5 U	4.0 U		
MW-19 Screen 5	Jul/Aug 2004	MW-19-5	0.5 U	0.4 J	4.2	0.5 U	0.5 U	0.5 U	0.5 U	0.5 U	4.0 U		
MW-19 Screen 5	Oct/Nov 2004	MW-19-5	0.5 UJ	0.3 J	3.6	0.5 U	0.5 U	0.5 U	0.5 U	0.4 J	4.0 U		
MW-19 Screen 5	Jan/Feb 2005	MW-19-5	0.5 U	0.5	5.4	0.5 U	0.5 U	0.5 U	0.5 U	0.5 U	4.0 U	m,p-Xylene	0.3 J
MW-19 Screen 5	Apr/May 2005	MW-19-5	0.5 U	0.5 U	2.4	0.5 U	0.5 U	0.5 U	0.5 U	0.5 U	4.0 U		
MW-19 Screen 5	Jul/Sep 2005	MW-19-5	0.5 U	0.5 U	1.7	0.5 U	0.5 U	0.5 U	0.5 U	0.5 U	2.7 J	Bromodichloromethane	0.4 J
MW-19 Screen 5	Oct/Nov 2005	MW-19-5	0.5 U	0.4 J	2.8	0.5 U	0.5 U	0.5 U	0.5 U	0.4 J	2.2 J		
MW-19 Screen 5	Oct/Nov 2005	DUPE-2-4Q05	0.5 U	0.3 J	2.9	0.5 U	0.5 U	0.5 U	0.5 U	0.4 J	2.3 J		
MW-19 Screen 5	Mar/Apr 2006	MW-19-5	0.5 U	0.5	3.9	0.5 U	0.5 U	0.5 U	0.5 U	0.4 J	4.0 U		
MW-19 Screen 5	May/Jun 2006	MW-19-5	0.5 U	0.4 J	3.1	0.5 U	0.5 U	0.5 U	0.5 U	0.4 J	4.0 U		
MW-19 Screen 5	Aug/Sep 2006	MW-19-5	0.5 U	0.4 J	3.0	0.5 U	0.5 U	0.5 U	0.5 U	0.4 J	4.0 U		
MW-19 Screen 5	Oct/Dec 2006	MW-19-5	0.5 U	0.3 J	2.0	0.5 U	0.5 U	0.5 U	0.5 U	0.5 U	4.8 J		
MW-19 Screen 5	Mar/Apr 2007	MW-19-5	0.5 U	0.3 J	2.9	0.5 U	0.5 U	0.5 U	0.5 U	0.3 J	4.0 U		
MW-19 Screen 5	Jun/Jul 2007	MW-19-5	0.5 U	0.3 J	1.7	0.5 U	0.5 U	0.5 U	0.5 U	0.3 J	4.0 U		
MW-19 Screen 5	Aug/Sep 2007	MW-19-5	0.5 U	0.5 U	2.9	0.5 U	0.5 U	0.5 U	0.5 U	0.5 U	4.0 U		
MW-19 Screen 5	Oct/Dec 2007	MW-19-5	0.5 U	0.3 J	2.3	0.5 U	0.5 U	0.5 U	0.5 U	0.3 J	3.8		
MW-19 Screen 5	Jan/Feb 2008	MW-19-5	0.5 U	0.4 J	2.6	0.5 U	0.5 U	0.5 U	0.5 U	0.4 J	2.0 U		
MW-19 Screen 5	Apr/May 2008	MW-19-5	0.5 U	0.5 U	1.2	0.5 U	0.5 U	0.5 U	0.5 U	0.5 U	2.5		
MW-19 Screen 5	Jul/Aug 2008	MW-19-5	0.5 U	0.5 U	2.1	0.5 U	0.5 U	0.5 U	0.5 U	0.5 U	2.3	Chloromethane	1.0
MW-19 Screen 5	Oct/Nov 2008	MW-19-5	0.5 U	0.5 U	2.1	0.5 U	0.5 U	0.5 U	0.5 U	0.5 U	2.5		
MW-19 Screen 5	Jan/Feb 2009	MW-19-5	0.5 U	0.5 U	2.4	0.5 U	0.5 U	0.5 U	0.5 U	0.5 U	2.6		
MW-19 Screen 5	Apr/May 2009	MW-19-5	0.5 U	0.5 U	1.7	0.5 U	0.5 U	0.5 U	0.5 U	0.5 U	2.8		
MW-19 Screen 5	Jul/Aug 2009	MW-19-5	0.5 U	0.5 U	1.8	0.5 U	0.5 U	0.5 U	0.5 U	0.5 U	2.5		
MW-20 Screen 1	Jan/Feb 1996	MW-20-1	0.5 U	0.5 U	0.5 U	0.5 U	0.5 U	0.5 U	0.5 U	0.5 U	NA		
MW-20 Screen 1	Aug/Sep 1996	MW-20-1	0.5 U	0.5 U	0.5 U	0.5 U	0.5 U	0.5 U	0.5 U	0.7	NA		
MW-20 Screen 1	Feb/Mar 1997	MW-20-1	0.5 U	0.5 U	0.5 U	0.5 U	0.5 U	0.5 U	0.5 U	1.4	NA		
MW-20 Screen 1	June/July 1997	MW-20-1	0.5 U	0.5 U	0.5 U	0.5 U	0.5 U	0.5 U	0.5 U	0.8	5.7		
MW-20 Screen 1	Jan/Feb 1998	MW-20-1	0.5 U	0.5 U	0.5 U	0.5 U	0.5 U	0.5 U	0.5 U	1.4	6.3		
MW-20 Screen 1	Apr/May 1998	MW-20-1	0.5 U	0.5 U	0.5 U	0.5 U	0.5 U	0.5 U	0.5 U	2.5	5.5		
MW-20 Screen 1	Jul/Aug 1998	MW-20-1	0.5 U	0.5 U	0.5 U	0.5 U	0.5 U	0.5 U	0.5 U	1.8	5.9		
MW-20 Screen 1	Oct/Nov 1998	MW-20-1	0.5 U	0.5 U	0.5 U	0.5 U	0.5 U	0.5 U	0.5 U	0.8	7.8		
MW-20 Screen 1	Feb/Mar 1999	MW-20-1	0.5 U	0.5 U	0.5 U	0.5 U	0.5 U	0.5 U	0.5 U	2.2	4.9		
MW-20 Screen 1	May/Jun 1999	MW-20-1	0.5 U	0.5 U	0.5 U	0.5 U	0.5 U	0.5 U	0.5 U	1.9	4.4		
MW-20 Screen 1	Aug 1999	MW-20-1	0.5 U	0.5 U	0.5 U	0.5 U	0.5 U	0.5 U	0.5 U	0.6	7.5		
MW-20 Screen 1	Nov/Dec 1999	MW-20-1	0.5 U	0.5 U	0.5 U	0.5 U	0.5 U	0.5 U	0.5 U	1.3	7.7		
MW-20 Screen 1	Mar/Apr 2000	MW-20-1	0.5 U	0.5 U	0.5 U	0.5 U	0.5 U	0.5 U	0.5 U	1.1	7.6		
MW-20 Screen 1	Jul/Aug 2000	MW-20-1	0.5 U	0.5 U	0.5 U	0.5 U	0.5 U	0.5 U	0.5 U	0.5 U	7.5		
MW-20 Screen 1	Sep/Oct 2000	MW-20-1	0.5 U	0.5 U	0.5 U	0.5 U	0.5 U	0.5 U	0.5 U	0.8	7.9	1,2-Dichloroethane-d4 Toluene-d8	96.0 98.0
MW-20 Screen 1	Jan/Feb 2001	MW-20-1	0.5 U	0.5 U	0.5 U	0.5 U	0.5 U	0.5 U	0.5 U	1.4	5.0	Methylene chloride Methyl-tert-butyl ether (MTBE)	0.4 J 0.3 J
MW-20 Screen 1	Apr 2001	MW-20-1	0.5 U	0.5 U	0.5 U	0.5 U	0.5 U	0.5 U	NA	0.9	4.0 U		
MW-20 Screen 1	Jul 2001	MW-20-1	NA U	NA U	NA U	NA U	NA U	NA U	NA U	0.6	NA U		
MW-20 Screen 1	Oct 2001	MW-20-1	0.5 U	0.5 U	0.5 U	0.5 U	0.5 U	0.5 U	0.5 U	0.5 U	4.0 U		
MW-20 Screen 1	Jan/Feb 2002	MW-20-1	0.5 U	0.5 U	0.5 U	0.5 U	0.5 U	0.5 U	0.5 U	0.8	6.6	Methylene chloride	0.7 J
MW-20 Screen 1	Apr/May 2002	MW-20-1	0.5 U	0.5 U	0.5 U	0.5 U	0.5 U	0.5 U	0.5 U	0.5	4.0 U		

Sample Location	Sampling Event	Sample Number	Carbon tetrachloride	TCE	PCE	1,1-DCA	1,2-DCA	1,1-DCE	Freon 113	Chloroform	Perchlorate	Other Volatile Organic Compounds and 1,4-Dioxane, NDMA, NDPA, 1,2,3-TCP
MW-20 Screen 1	Jul 2002	MW-20-1	NA U	NA U	NA U	NA U	NA U	NA U	NA U	0.7	NA U	
MW-20 Screen 1	Oct/Nov 2002	MW-20-1	0.5 U	0.5 U	0.5 U	0.5 U	0.5 U	0.5 U	0.5 U	0.6	4.0 U	
MW-20 Screen 1	Jan/Feb 2003	MW-20-1	0.5 U	0.5 U	0.5 U	0.5 U	0.5 U	0.5 U	0.5 U	0.5 U	4.0 U	
MW-20 Screen 1	Jan/Feb 2003	DUPE-1-1Q03	0.5 U	0.5 U	0.5 U	0.5 U	0.5 U	0.5 U	0.5 U	0.3 J	4.0 U	
MW-20 Screen 1	Apr/May 2003	MW-20-1	0.5 U	0.5 U	0.5 U	0.5 U	0.5 U	0.5 U	0.5 U	0.5 U	4.0 U	
MW-20 Screen 1	Apr/May 2003	DUPE-3-2Q03	0.5 U	0.5 U	0.5 U	0.5 U	0.5 U	0.5 U	0.5 U	0.5 U	4.0 U	
MW-20 Screen 1	Jul/Aug 2003	MW-20-1	0.5 U	0.5 U	0.5 U	0.5 U	0.5 U	0.5 U	0.5 U	0.5 J	1.5 J	
MW-20 Screen 1	Oct/Nov 2003	MW-20-1	0.5 U	0.5 U	0.5 U	0.5 U	0.5 U	0.5 U	0.5 U	0.4 J	4.1 J	4-Methyl-2-pentanone Chloroethane Chloromethane 3.0 J 2.2 0.9
MW-20 Screen 1	Feb 2004	MW-20-1	0.5 U	0.5 U	0.5 U	0.5 U	0.5 U	0.5 U	0.5 U	0.5 U	4.0 U	
MW-20 Screen 1	Apr/May 2004	MW-20-1	0.5 U	0.5 U	0.5 U	0.5 U	0.5 U	0.5 U	0.5 U	0.5 U	4.0 U	
MW-20 Screen 1	Jul/Aug 2004	MW-20-1	0.5 U	0.5 U	0.5 U	0.5 U	0.5 U	0.5 U	0.5 U	0.5 U	4.0 U	
MW-20 Screen 1	Oct/Nov 2004	MW-20-1	0.5 UJ	0.5 U	0.5 U	0.5 U	0.5 U	0.5 U	0.5 U	0.5 U	6.2	
MW-20 Screen 1	Jan/Feb 2005	MW-20-1	0.5 U	0.5 U	0.5 U	0.5 U	0.5 U	0.5 U	0.5 U	0.5 U	4.0 U	m,p-Xylene 0.4 J
MW-20 Screen 1	Apr/May 2005	MW-20-1	0.5 U	0.5 U	0.5 U	0.5 U	0.5 U	0.5 U	0.5 U	0.5 U	4.0 U	
MW-20 Screen 1	Jul/Sep 2005	MW-20-1	0.5 U	0.5 U	0.5 U	0.5 U	0.5 U	0.5 U	0.5 U	0.5 U	2.2 J	
MW-20 Screen 1	Oct/Nov 2005	MW-20-1	0.5 U	0.5 U	0.5 U	0.5 U	0.5 U	0.5 U	0.5 U	0.5 U	2.1 J	
MW-20 Screen 1	Mar/Apr 2006	MW-20-1	0.5 U	0.5 U	0.5 U	0.5 U	0.5 U	0.5 U	0.5 U	0.5 U	2.0 U	
MW-20 Screen 1	May/Jun 2006	MW-20-1	0.5 U	0.5 U	0.5 U	0.5 U	0.5 U	0.5 U	0.5 U	0.5 U	4.0 U	
MW-20 Screen 1	Aug/Sep 2006	MW-20-1	0.5 U	0.5 U	0.5 U	0.5 U	0.5 U	0.5 U	0.5 U	0.5 U	4.0 U	
MW-20 Screen 1	Oct/Dec 2006	MW-20-1	0.5 U	0.5 U	0.5 U	0.5 U	0.5 U	0.5 U	0.5 U	0.5 U	4.0 U	
MW-20 Screen 1	Mar/Apr 2007	MW-20-1	0.5 U	0.5 U	0.5 U	0.5 U	0.5 U	0.5 U	0.5 U	0.5 U	4.0 U	
MW-20 Screen 1	Jun/Jul 2007	MW-20-1	0.5 U	0.5 U	0.5 U	0.5 U	0.5 U	0.5 U	0.5 U	0.5 U	4.0 U	
MW-20 Screen 1	Jun/Jul 2007	DUPE-2-2Q07	0.5 U	0.5 U	0.5 U	0.5 U	0.5 U	0.5 U	0.5 U	0.5 U	4.0 U	
MW-20 Screen 1	Aug/Sep 2007	MW-20-1	0.5 U	0.5 U	0.5 U	0.5 U	0.5 U	0.5 U	0.5 U	0.5 U	4.0 U	
MW-20 Screen 1	Oct/Dec 2007	MW-20-1	0.5 U	0.5 U	0.5 U	0.5 U	0.5 U	0.5 U	0.5 U	0.5 U	2.0	
MW-20 Screen 1	Jan/Feb 2008	MW-20-1	0.5 U	0.5 U	0.5 U	0.5 U	0.5 U	0.5 U	0.5 U	0.5 U	3.0 U	
MW-20 Screen 1	Apr/May 2008	MW-20-1	0.5 U	0.5 U	0.5 U	0.5 U	0.5 U	0.5 U	0.5 U	0.5 U	2.0 U	
MW-20 Screen 1	Jul/Aug 2008	MW-20-1	0.5 U	0.5 U	0.5 U	0.5 U	0.5 U	0.5 U	0.5 U	0.5 U	1.6	
MW-20 Screen 1	Oct/Nov 2008	MW-20-1	0.5 U	0.5 U	0.5 U	0.5 U	0.5 U	0.5 U	0.5 U	0.5 U	2.7	
MW-20 Screen 1	Oct/Nov 2008	MW-20-1RS	0.5 U	0.5 U	0.5 U	0.5 U	0.5 U	0.5 U	0.5 U	0.5 U	1.0 U	
MW-20 Screen 1	Jan/Feb 2009	MW-20-1	0.5 U	0.5 U	0.5 U	0.5 U	0.5 U	0.5 U	0.5 U	0.5 U	1.0 U	
MW-20 Screen 1	Jan/Feb 2009	DUPE-04-1Q09	0.5 U	0.5 U	0.5 U	0.5 U	0.5 U	0.5 U	0.5 U	0.5 U	1.0 U	
MW-20 Screen 1	Apr/May 2009	MW-20-1	0.5 U	0.5 U	0.5 U	0.5 U	0.5 U	0.5 U	0.5 U	0.5 U	1.0 U	
MW-20 Screen 1	Jul/Aug 2009	MW-20-1	0.5 U	0.5 U	0.5 U	0.5 U	0.5 U	0.5 U	0.5 U	0.5 U	1.0 U	
MW-20 Screen 2	Jan/Feb 1996	MW-20-2	0.5 U	0.5 U	0.5 U	0.5 U	0.5 U	0.5 U	0.5 U	3.1	NA	
MW-20 Screen 2	Aug/Sep 1996	MW-20-2	0.5 U	0.5 U	0.5 U	0.5 U	0.5 U	0.5 U	0.5 U	6.8	NA	Bromodichloromethane 0.9
MW-20 Screen 2	Oct/Nov 1996	MW-20-2	0.5 U	0.5 U	0.5 U	0.5 U	0.5 U	0.5 U	0.5 U	3.8	NA	Bromodichloromethane 0.6
MW-20 Screen 2	Feb/Mar 1997	MW-20-2	0.5 U	0.5 U	0.5 U	0.5 U	0.5 U	0.5 U	0.5 U	3.2	NA	
MW-20 Screen 2	June/July 1997	MW-20-2	0.5 U	0.5 U	0.5 U	0.5 U	0.5 U	0.5 U	0.5 U	3.3	4.0 U	
MW-20 Screen 2	Sep/Oct 1997	MW-20-2	0.5 U	0.5 U	0.5 U	0.5 U	0.5 U	0.5 U	0.5 U	5.2	4.0 U	Bromodichloromethane 0.5
MW-20 Screen 2	Jan/Feb 1998	MW-20-2	0.5 U	0.5 U	0.5 U	0.5 U	0.5 U	0.5 U	0.5 U	2.7	4.0 U	
MW-20 Screen 2	Apr/May 1998	MW-20-2	0.5 U	0.5 U	0.5 U	0.5 U	0.5 U	0.5 U	0.5 U	2.7	4.0 U	
MW-20 Screen 2	Jul/Aug 1998	MW-20-2	0.5 U	0.5 U	0.5 U	0.5 U	0.5 U	0.5 U	0.5 U	3.7	4.0 U	Bromodichloromethane 0.5
MW-20 Screen 2	Oct/Nov 1998	MW-20-2	0.5 U	0.5 U	0.5 U	0.5 U	0.5 U	0.5 U	0.5 U	3.6	4.0 U	
MW-20 Screen 2	Feb/Mar 1999	MW-20-2	0.5 U	0.5 U	0.5 U	0.5 U	0.5 U	0.5 U	0.5 U	4.2	4.0 U	
MW-20 Screen 2	May/Jun 1999	MW-20-2	0.5 U	0.5 U	0.5 U	0.5 U	0.5 U	0.5 U	0.5 U	4.6	4.0 U	Bromodichloromethane 0.6
MW-20 Screen 2	Aug 1999	MW-20-2	0.5 U	0.5 U	0.5 U	0.5 U	0.5 U	0.5 U	0.5 U	4.8	4.0 U	Bromodichloromethane 0.6
MW-20 Screen 2	Nov/Dec 1999	MW-20-2	0.5 U	0.5 U	0.5 U	0.5 U	0.5 U	0.5 U	0.5 U	3.8	4.0 U	

Sample Location	Sampling Event	Sample Number	Carbon tetrachloride	TCE	PCE	1,1-DCA	1,2-DCA	1,1-DCE	Freon 113	Chloroform	Perchlorate	Other Volatile Organic Compounds and 1,4-Dioxane, NDMA, NDPA, 1,2,3-TCP
MW-20 Screen 2	Mar/Apr 2000	MW-20-2	0.5 U	0.5 U	0.5 U	0.5 U	0.5 U	0.5 U	0.5 U	3.8	4.0 U	
MW-20 Screen 2	Jul/Aug 2000	MW-20-2	0.5 U	0.5 U	0.5 U	0.5 U	0.5 U	0.5 U	0.5 U	4.1	4.0 U	Bromodichloromethane 0.6
MW-20 Screen 2	Sep/Oct 2000	MW-20-2	0.5 U	0.5 U	0.5 U	0.5 U	0.5 U	0.5 U	0.5 U	4.5	4.0 U	1,2-Dichloroethane-d4 88.0 Bromodichloromethane 0.7 Toluene-d8 100.0
MW-20 Screen 2	Jan/Feb 2001	MW-20-2	0.5 U	0.5 U	0.5 U	0.5 U	0.5 U	0.5 U	0.5 U	2.8	4.0 U	Bromodichloromethane 0.4 J Bromodichloromethane 0.5 J
MW-20 Screen 2	Apr 2001	MW-20-2	0.5 U	0.5 U	0.5 U	0.5 U	0.5 U	0.5 U	NA	2.9	4.0 U	Bromodichloromethane 0.4 J
MW-20 Screen 2	Jul 2001	MW-20-2	NA U	NA U	NA U	NA U	NA U	NA U	NA U	3.9	NA U	
MW-20 Screen 2	Oct 2001	MW-20-2	0.5 U	0.5 U	0.5 U	0.5 U	0.5 U	0.5 U	0.5 U	2.6	4.0 U	
MW-20 Screen 2	Jan/Feb 2002	MW-20-2	0.5 U	0.5 U	0.5 U	0.5 U	0.5 U	0.5 U	0.5 U	3.2	4.0 U	Bromodichloromethane 0.3 J
MW-20 Screen 2	Apr/May 2002	MW-20-2	0.5 U	0.5 U	0.5 U	0.5 U	0.5 U	0.5 U	0.5 U	2.9	4.0 U	
MW-20 Screen 2	Jul 2002	MW-20-2	NA U	NA U	NA U	NA U	NA U	NA U	NA U	3.2	NA U	Bromodichloromethane 0.6
MW-20 Screen 2	Oct/Nov 2002	MW-20-2	0.5 U	0.5 U	0.5 U	0.5 U	0.5 U	0.5 U	0.5 U	2.9	4.0 U	Bromodichloromethane 0.5 J
MW-20 Screen 2	Jan/Feb 2003	MW-20-2	0.5 U	0.5 U	0.5 U	0.5 U	0.5 U	0.5 U	0.5 U	1.3	4.0 U	
MW-20 Screen 2	Apr/May 2003	MW-20-2	0.5 U	0.5 U	0.5 U	0.5 U	0.5 U	0.5 U	0.5 U	1.5	4.0 U	4-Methyl-2-pentanone 3.0 J
MW-20 Screen 2	Jul/Aug 2003	MW-20-2	0.5 U	0.5 U	0.5 U	0.5 U	0.5 U	0.5 U	0.5 U	2.2	4.0 U	
MW-20 Screen 2	Oct/Nov 2003	MW-20-2	0.5 U	0.5 U	0.5 U	0.5 U	0.5 U	0.5 U	0.5 U	1.9	4.0 U	
MW-20 Screen 2	Oct/Nov 2003	DUPE-6-4Q03	0.5 U	0.5 U	0.5 U	0.5 U	0.5 U	0.5 U	0.5 U	1.9	4.0 U	Bromodichloromethane 0.3 J
MW-20 Screen 2	Feb 2004	MW-20-2	0.5 U	0.5 U	0.5 U	0.5 U	0.5 U	0.5 U	0.5 U	0.9	4.0 U	
MW-20 Screen 2	Apr/May 2004	MW-20-2	0.5 U	0.5 U	0.5 U	0.5 U	0.5 U	0.5 U	0.5 U	1.0	4.0 U	
MW-20 Screen 2	Jul/Aug 2004	MW-20-2	0.5 U	0.5 U	0.5 U	0.5 U	0.5 U	0.5 U	0.5 U	0.7	4.0 U	
MW-20 Screen 2	Oct/Nov 2004	MW-20-2	0.5 UJ	0.5 U	0.5 U	0.5 U	0.5 U	0.5 U	0.5 U	0.7	4.0 U	
MW-20 Screen 2	Jan/Feb 2005	MW-20-2	0.5 U	0.5 U	0.5 U	0.5 U	0.5 U	0.5 U	0.5 U	0.5 U	4.0 U	m,p-Xylene 0.4 J
MW-20 Screen 2	Apr/May 2005	MW-20-2	0.5 U	0.5 U	0.5 U	0.5 U	0.5 U	0.5 U	0.5 U	0.5	4.0 U	
MW-20 Screen 2	Jul/Sep 2005	MW-20-2	0.5 U	0.5 U	0.5 U	0.5 U	0.5 U	0.5 U	0.5 U	0.5 U	4.0 U	m,p-Xylene 0.5 J
MW-20 Screen 2	Oct/Nov 2005	MW-20-2	0.5 U	0.5 U	0.5 U	0.5 U	0.5 U	0.5 U	0.5 U	0.4 J	4.0 U	
MW-20 Screen 2	Mar/Apr 2006	MW-20-2	0.5 U	0.5 U	0.5 U	0.5 U	0.5 U	0.5 U	0.5 U	0.4 J	2.0 U	
MW-20 Screen 2	May/June 2006	MW-20-2	0.5 U	0.5 U	0.5 U	0.5 U	0.5 U	0.5 U	0.5 U	0.5 U	2.0 U	
MW-20 Screen 2	Aug/Sep 2006	MW-20-2	0.5 U	0.5 U	0.5 U	0.5 U	0.5 U	0.5 U	0.5 U	0.4 J	2.0 U	
MW-20 Screen 2	Oct/Dec 2006	MW-20-2	0.5 U	0.5 U	0.5 U	0.5 U	0.5 U	0.5 U	0.5 U	0.5 U	4.0 U	
MW-20 Screen 2	Mar/Apr 2007	MW-20-2	0.5 U	0.5 U	0.5 U	0.5 U	0.5 U	0.5 U	0.5 U	0.3 J	2.0 U	
MW-20 Screen 2	Mar/Apr 2007	DUPE-3-1Q07	0.5 U	0.5 U	0.5 U	0.5 U	0.5 U	0.5 U	0.5 U	0.3 J	2.0 U	
MW-20 Screen 2	Jun/Jul 2007	MW-20-2	0.5 U	0.5 U	0.5 U	0.5 U	0.5 U	0.5 U	0.5 U	0.5	1.0 U	
MW-20 Screen 2	Aug/Sep 2007	MW-20-2	0.5 U	0.5 U	0.5 U	0.5 U	0.5 U	0.5 U	0.5 U	0.4 J	2.0 U	
MW-20 Screen 2	Oct/Dec 2007	MW-20-2	0.5 U	0.3 J	0.3 J	0.5 U	0.5 U	0.5 U	0.5 U	0.5 U	3.7	
MW-20 Screen 2	Jan/Feb 2008	MW-20-2	0.5 U	0.3 J	0.5 U	0.5 U	0.5 U	0.5 U	0.5 U	0.4 J	3.6	
MW-20 Screen 2	Apr/May 2008	MW-20-2	0.5 U	0.5 U	0.5 U	0.5 U	0.5 U	0.5 U	0.5 U	0.4 J	2.0 U	
MW-20 Screen 2	Jul/Aug 2008	MW-20-2	0.5 U	0.5 U	0.5 U	0.5 U	0.5 U	0.5 U	0.5 U	0.7	1.0 U	
MW-20 Screen 2	Oct/Nov 2008	MW-20-2	0.5 U	0.5 U	0.5 U	0.5 U	0.5 U	0.5 U	0.5 U	0.5	2.1	
MW-20 Screen 2	Oct/Nov 2008	MW-20-2RS	0.5 U	0.5 U	0.5 U	0.5 U	0.5 U	0.5 U	0.5 U	0.5 U	2.6	
MW-20 Screen 2	Jan/Feb 2009	MW-20-2	0.5 U	0.6	0.5 U	0.5 U	0.5 U	0.5 U	0.5 U	0.5 U	3.0	
MW-20 Screen 2	Jan/Feb 2009	DUPE-03-1Q09	0.5 U	0.5 U	0.5 U	0.5 U	0.5 U	0.5 U	0.5 U	0.5 U	3.0	
MW-20 Screen 2	Apr/May 2009	MW-20-2	0.5 U	0.5 U	0.5 U	0.5 U	0.5 U	0.5 U	0.5 U	0.5 U	1.0 U	
MW-20 Screen 2	Jul/Aug 2009	MW-20-2	0.5 U	0.5 U	0.5 U	0.5 U	0.5 U	0.5 U	0.5 U	0.5 U	2.2	
MW-20 Screen 3	Jan/Feb 1996	MW-20-3	0.5 U	0.5 U	0.5 U	0.5 U	0.5 U	0.5 U	0.5 U	0.5 U	NA	
MW-20 Screen 3	Aug/Sep 1996	MW-20-3	0.5 U	0.5 U	0.5 U	0.5 U	0.5 U	0.5 U	0.5 U	0.5 U	NA	

Sample Location	Sampling Event	Sample Number	Carbon tetrachloride	TCE	PCE	1,1-DCA	1,2-DCA	1,1-DCE	Freon 113	Chloroform	Perchlorate	Other Volatile Organic Compounds and 1,4-Dioxane, NDMA, NDPA, 1,2,3-TCP	
MW-20 Screen 3	Oct/Nov 1996	MW-20-3	0.5 U	0.5 U	0.5 U	0.5 U	0.5 U	0.5 U	0.5 U	0.6	NA		
MW-20 Screen 3	Feb/Mar 1997	MW-20-3	0.5 U	0.5 U	0.5 U	0.5 U	0.5 U	0.5 U	0.5 U	0.5 U	NA		
MW-20 Screen 3	June/July 1997	MW-20-3	0.5 U	0.5 U	0.5 U	0.5 U	0.5 U	0.5 U	0.5 U	0.5 U	4.0 U		
MW-20 Screen 3	Sep/Oct 1997	MW-20-3	0.5 U	0.5 U	0.5 U	0.5 U	0.5 U	0.5 U	0.5 U	0.5 U	4.0 U		
MW-20 Screen 3	Jan/Feb 1998	MW-20-3	0.5 U	0.5 U	0.5 U	0.5 U	0.5 U	0.5 U	0.5 U	0.5 U	4.0 U		
MW-20 Screen 3	Apr/May 1998	MW-20-3	0.5 U	0.5 U	0.5 U	0.5 U	0.5 U	0.5 U	0.5 U	0.5 U	4.0 U		
MW-20 Screen 3	Jul/Aug 1998	MW-20-3	0.5 U	0.5 U	0.5 U	0.5 U	0.5 U	0.5 U	0.5 U	0.5 U	4.0 U		
MW-20 Screen 3	Oct/Nov 1998	MW-20-3	0.5 U	0.5 U	0.5 U	0.5 U	0.5 U	0.5 U	0.5 U	0.5 U	4.0 U		
MW-20 Screen 3	Feb/Mar 1999	MW-20-3	0.5 U	0.5 U	0.5 U	0.5 U	0.5 U	0.5 U	0.5 U	0.5 U	4.0 U		
MW-20 Screen 3	May/Jun 1999	MW-20-3	0.5 U	0.5 U	0.5 U	0.5 U	0.5 U	0.5 U	0.5 U	0.5 U	4.0 U		
MW-20 Screen 3	Aug 1999	MW-20-3	0.5 U	0.5 U	0.5 U	0.5 U	0.5 U	0.5 U	0.5 U	0.5 U	4.0 U		
MW-20 Screen 3	Nov/Dec 1999	MW-20-3	0.5 U	0.5 U	0.5 U	0.5 U	0.5 U	0.5 U	0.5 U	0.5 U	4.0 U		
MW-20 Screen 3	Mar/Apr 2000	MW-20-3	0.5 U	0.5 U	0.5 U	0.5 U	0.5 U	0.5 U	0.5 U	0.5 U	4.0 U		
MW-20 Screen 3	Jul/Aug 2000	MW-20-3	0.5 U	0.5 U	0.5 U	0.5 U	0.5 U	0.5 U	0.5 U	0.5 U	4.0 U		
MW-20 Screen 3	Sep/Oct 2000	MW-20-3	0.5 U	0.5 U	0.5 U	0.5 U	0.5 U	0.5 U	0.5 U	0.5 U	4.0 U	1,2-Dichloroethane-d4 Toluene-d8	96.0 96.0
MW-20 Screen 3	Jan/Feb 2001	MW-20-3	0.5 U	0.5 U	0.5 U	0.5 U	0.5 U	0.5 U	0.5 U	0.5 U	4.0 U	Methyl-tert-butyl ether (MTBE)	0.4 J
MW-20 Screen 3	Apr 2001	MW-20-3	0.5 U	0.5 U	0.5 U	0.5 U	0.5 U	0.5 U	NA	0.5 U	4.0 U		
MW-20 Screen 3	Jul 2001	MW-20-3	NA U	NA U	NA U	NA U	NA U	NA U	NA U	NA U	NA U		
MW-20 Screen 3	Oct 2001	MW-20-3	0.5 U	0.5 U	0.5 U	0.5 U	0.5 U	0.5 U	0.5 U	0.5 U	4.0 U		
MW-20 Screen 3	Jan/Feb 2002	MW-20-3	0.5 U	0.5 U	0.3 J	0.5 U	0.5 U	0.5 U	0.5 U	0.5 U	4.0 U	Methylene chloride	0.4 J
MW-20 Screen 3	Apr/May 2002	MW-20-3	0.5 U	0.5 U	0.5 U	0.5 U	0.5 U	0.5 U	0.5 U	0.5 U	4.0 U		
MW-20 Screen 3	Jul 2002	MW-20-3	NA U	NA U	NA U	NA U	NA U	NA U	NA U	NA U	NA U		
MW-20 Screen 3	Oct/Nov 2002	MW-20-3	0.5 U	0.5 U	0.5 U	0.5 U	0.5 U	0.5 U	0.5 U	0.5 U	4.0 U		
MW-20 Screen 3	Jan/Feb 2003	MW-20-3	0.5 U	0.5 U	0.5 U	0.5 U	0.5 U	0.5 U	0.5 U	0.5 U	4.0 U		
MW-20 Screen 3	Apr/May 2003	MW-20-3	0.5 U	0.5 U	0.5 U	0.5 U	0.5 U	0.5 U	0.5 U	0.5 U	4.0 U	4-Methyl-2-pentanone	4.0 J
MW-20 Screen 3	Jul/Aug 2003	MW-20-3	0.5 U	0.5 U	0.5 U	0.5 U	0.5 U	0.5 U	0.5 U	0.5 U	4.0 U		
MW-20 Screen 3	Jul/Aug 2003	DUPE-2-3Q03	0.5 U	0.5 U	0.5 U	0.5 U	0.5 U	0.5 U	0.5 U	0.5 U	4.0 U		
MW-20 Screen 3	Oct/Nov 2003	MW-20-3	0.5 U	0.5 U	0.5 U	0.5 U	0.5 U	0.5 U	0.5 U	0.5 U	4.0 U		
MW-20 Screen 3	Feb 2004	MW-20-3	0.5 U	0.5 U	0.5 U	0.5 U	0.5 U	0.5 U	0.5 U	0.5 U	2.0 J		
MW-20 Screen 3	Apr/May 2004	MW-20-3	0.5 U	0.5 U	0.5 U	0.5 U	0.5 U	0.5 U	0.5 U	0.5 U	4.0 U		
MW-20 Screen 3	Jul/Aug 2004	MW-20-3	0.5 U	0.5 U	0.3 J	0.5 U	0.5 U	0.5 U	0.5 U	0.5 U	4.0 U		
MW-20 Screen 3	Oct/Nov 2004	MW-20-3	0.5 UJ	0.5 U	0.5 U	0.5 U	0.5 U	0.5 U	0.5 U	0.5 U	4.0 U		
MW-20 Screen 3	Jan/Feb 2005	MW-20-3	0.5 U	0.5 U	0.5 U	0.5 U	0.5 U	0.5 U	0.5 U	0.5 U	4.0 U	m,p-Xylene	0.3 J
MW-20 Screen 3	Apr/May 2005	MW-20-3	0.5 U	0.5 U	0.5 U	0.5 U	0.5 U	0.5 U	0.5 U	0.5 U	4.0 U		
MW-20 Screen 3	Jul/Sep 2005	MW-20-3	0.5 U	0.5 U	0.5 U	0.5 U	0.5 U	0.5 U	0.5 U	0.5 U	4.0 U		
MW-20 Screen 3	Oct/Nov 2005	MW-20-3	0.5 U	0.5 U	0.5 U	0.5 U	0.5 U	0.5 U	0.5 U	0.5 U	4.0 U		
MW-20 Screen 3	Mar/Apr 2006	MW-20-3	0.5 U	0.5 U	0.3 J	0.5 U	0.5 U	0.5 U	0.5 U	0.5 U	4.0 U		
MW-20 Screen 3	May/Jun 2006	MW-20-3	0.5 U	0.5 U	0.5 U	0.5 U	0.5 U	0.5 U	0.5 U	0.5 U	2.0 U		
MW-20 Screen 3	Aug/Sep 2006	MW-20-3	0.5 U	0.5 U	0.5 U	0.5 U	0.5 U	0.5 U	0.5 U	0.5 U	2.0 U		
MW-20 Screen 3	Oct/Dec 2006	MW-20-3	0.5 U	0.5 U	0.5 U	0.5 U	0.5 U	0.5 U	0.5 U	0.5 U	4.0 U		
MW-20 Screen 3	Mar/Apr 2007	MW-20-3	0.5 U	0.5 U	0.4 J	0.5 U	0.5 U	0.5 U	0.5 U	0.5 U	2.5 U		
MW-20 Screen 3	Jun/Jul 2007	MW-20-3	0.5 U	0.5 U	0.5 U	0.5 U	0.5 U	0.5 U	0.5 U	0.5 U	2.0 U		
MW-20 Screen 3	Aug/Sep 2007	MW-20-3	0.5 U	0.5 U	0.4 J	0.5 U	0.5 U	0.5 U	0.5 U	0.5 U	2.0 U		
MW-20 Screen 3	Oct/Dec 2007	MW-20-3	0.5 U	0.5 U	0.5	0.5 U	0.5 U	0.5 U	0.5 U	0.5 U	2.0 U		
MW-20 Screen 3	Jan/Feb 2008	MW-20-3	0.5 U	0.5 U	0.4 J	0.5 U	0.5 U	0.5 U	0.5 U	0.5 U	3.0 U		
MW-20 Screen 3	Apr/May 2008	MW-20-3	0.5 U	0.5 U	0.3 J	0.5 U	0.5 U	0.5 U	0.5 U	0.5 U	2.0 U		
MW-20 Screen 3	Jul/Aug 2008	MW-20-3	0.5 U	0.5 U	0.5 U	0.5 U	0.5 U	0.5 U	0.5 U	0.5 U	1.0 U		
MW-20 Screen 3	Oct/Nov 2008	MW-20-3	0.5 U	0.5 U	0.5 U	0.5 U	0.5 U	0.5 U	0.5 U	0.5 U	1.0		
MW-20 Screen 3	Oct/Nov 2008	MW-20-3RS	0.5 U	0.5 U	0.5 U	0.5 U	0.5 U	0.5 U	0.5 U	0.5 U	1.0 U		
MW-20 Screen 3	Jan/Feb 2009	MW-20-3	0.5 U	0.5 U	0.5 U	0.5 U	0.5 U	0.5 U	0.5 U	0.5 U	3.7		
MW-20 Screen 3	Apr/May 2009	MW-20-3	0.5 U	0.5 U	0.5 U	0.5 U	0.5 U	0.5 U	0.5 U	0.5 U	1.0 U		
MW-20 Screen 3	Apr/May 2009	DUPE-06-2Q09	0.5 U	0.5 U	0.5 U	0.5 U	0.5 U	0.5 U	0.5 U	0.5 U	1.0 U		

Sample Location	Sampling Event	Sample Number	Carbon tetrachloride	TCE	PCE	1,1-DCA	1,2-DCA	1,1-DCE	Freon 113	Chloroform	Perchlorate	Other Volatile Organic Compounds and 1,4-Dioxane, NDMA, NDPA, 1,2,3-TCP	
MW-20 Screen 3	Jul/Aug 2009	MW-20-3	0.5 U	0.5 U	0.5 U	0.5 U	0.5 U	0.5 U	0.5 U	0.5 U	1.0 U		
MW-20 Screen 3	Jul/Aug 2009	DUPE-5-3Q09	0.5 U	0.5 U	0.5 U	0.5 U	0.5 U	0.5 U	0.5 U	0.5 U	1.0 U		
MW-20 Screen 4	Jan/Feb 1996	MW-20-4	0.5 U	0.5 U	0.5 U	0.5 U	0.5 U	0.5 U	0.5 U	0.5 U	NA		
MW-20 Screen 4	Aug/Sep 1996	MW-20-4	0.5 U	0.5 U	0.5 U	0.5 U	0.5 U	0.5 U	0.5 U	0.5 U	NA		
MW-20 Screen 4	Oct/Nov 1996	MW-20-4	0.5 U	0.5 U	0.5 U	0.5 U	0.5 U	0.5 U	0.5 U	0.5 U	NA		
MW-20 Screen 4	Feb/Mar 1997	MW-20-4	0.5 U	0.5 U	0.5 U	0.5 U	0.5 U	0.5 U	0.5 U	0.5 U	NA		
MW-20 Screen 4	June/July 1997	MW-20-4	0.5 U	0.5 U	0.5 U	0.5 U	0.5 U	0.5 U	0.5 U	0.5 U	4.0 U		
MW-20 Screen 4	Sep/Oct 1997	MW-20-4	0.5 U	0.5 U	0.5 U	0.5 U	0.5 U	0.5 U	0.5 U	0.5 U	4.0 U		
MW-20 Screen 4	Jan/Feb 1998	MW-20-4	0.5 U	0.5 U	0.5 U	0.5 U	0.5 U	0.5 U	0.5 U	0.5 U	4.0 U		
MW-20 Screen 4	Apr/May 1998	MW-20-4	0.5 U	0.5 U	0.5 U	0.5 U	0.5 U	0.5 U	0.5 U	0.5 U	21.0		
MW-20 Screen 4	Jul/Aug 1998	MW-20-4	0.5 U	0.5 U	0.5 U	0.5 U	0.5 U	0.5 U	0.5 U	0.5 U	4.0 U		
MW-20 Screen 4	Oct/Nov 1998	MW-20-4	0.5 U	0.5 U	0.5 U	0.5 U	0.5 U	0.5 U	0.5 U	0.5 U	20.0		
MW-20 Screen 4	Feb/Mar 1999	MW-20-4	0.5 U	0.5 U	0.5 U	0.5 U	0.5 U	0.5 U	0.5 U	0.5 U	4.0 U		
MW-20 Screen 4	May/Jun 1999	MW-20-4	0.5 U	0.5 U	0.5 U	0.5 U	0.5 U	0.5 U	0.5 U	0.5 U	4.0 U		
MW-20 Screen 4	Aug 1999	MW-20-4	0.5 U	0.5 U	0.5 U	0.5 U	0.5 U	0.5 U	0.5 U	0.5 U	4.0 U		
MW-20 Screen 4	Nov/Dec 1999	MW-20-4	0.5 U	0.5 U	0.5 U	0.5 U	0.5 U	0.5 U	0.5 U	0.5 U	4.0 U		
MW-20 Screen 4	Mar/Apr 2000	MW-20-4	0.5 U	0.5 U	0.5 U	0.5 U	0.5 U	0.5 U	0.5 U	0.5 U	4.0 U		
MW-20 Screen 4	Jul/Aug 2000	MW-20-4	0.5 U	0.5 U	0.5 U	0.5 U	0.5 U	0.5 U	0.5 U	0.5 U	4.0 U		
MW-20 Screen 4	Sep/Oct 2000	MW-20-4	0.5 U	0.5 U	0.5 U	0.5 U	0.5 U	0.5 U	0.5 U	0.5 U	4.0 U	1,2-Dichloroethane-d4 Toluene-d8	91.0 101.0
MW-20 Screen 4	Jan/Feb 2001	MW-20-4	0.5 U	0.5 U	0.5 U	0.5 U	0.5 U	0.5 U	0.5 U	0.5 U	4.0 U	Methyl-tert-butyl ether (MTBE)	0.6 J
MW-20 Screen 4	Jan/Feb 2001	DUP	0.5 U	0.5 U	0.5 U	0.5 U	0.5 U	0.5 U	0.5 U	0.5 U	4.0 U	Methyl-tert-butyl ether (MTBE) Styrene	0.8 0.6 J
MW-20 Screen 4	Apr 2001	MW-20-4	0.5 U	0.5 U	0.5 U	0.5 U	0.5 U	0.5 U	NA	0.5 U	4.0 U		
MW-20 Screen 4	Jul 2001	MW-20-4	NA U	NA U	NA U	NA U	NA U	NA U	NA U	NA U	NA U		
MW-20 Screen 4	Oct 2001	MW-20-4	0.5 U	0.5 U	0.5 U	0.5 U	0.5 U	0.5 U	0.5 U	0.5 U	4.0 U		
MW-20 Screen 4	Jan/Feb 2002	MW-20-4	0.5 U	0.5 U	0.5 U	0.5 U	0.5 U	0.5 U	0.5 U	0.5 U	4.0 U	Methylene chloride	0.4 J
MW-20 Screen 4	Apr/May 2002	MW-20-4	0.5 U	0.5 U	0.5 U	0.5 U	0.5 U	0.5 U	0.5 U	0.5 U	30.0		
MW-20 Screen 4	Apr/May 2002	DUP	0.5 U	0.5 U	0.5 U	0.5 U	0.5 U	0.5 U	0.5 U	0.5 U	13.3		
MW-20 Screen 4	Jul 2002	MW-20-4	NA U	NA U	NA U	NA U	NA U	NA U	NA U	NA U	NA U		
MW-20 Screen 4	Jul 2002	DUP	NA U	NA U	NA U	NA U	NA U	NA U	NA U	NA U	NA U		
MW-20 Screen 4	Oct/Nov 2002	MW-20-4	0.5 U	0.5 U	0.5 U	0.5 U	0.5 U	0.5 U	0.5 U	0.5 U	58.5		
MW-20 Screen 4	Jan/Feb 2003	MW-20-4	0.5 U	0.5 U	0.5 U	0.5 U	0.5 U	0.5 U	0.5 U	0.5 U	4.0 U		
MW-20 Screen 4	Apr/May 2003	MW-20-4	0.5 U	0.5 U	0.5 U	0.5 U	0.5 U	0.5 U	0.5 U	0.5 U	124.0		
MW-20 Screen 4	Jul/Aug 2003	MW-20-4	0.5 U	0.5 U	0.5 U	0.5 U	0.5 U	0.5 U	0.5 U	0.5 U	4.0 U		
MW-20 Screen 4	Oct/Nov 2003	MW-20-4	0.5 U	0.5 U	0.5 U	0.5 U	0.5 U	0.5 U	0.5 U	0.5 U	4.0 U		
MW-20 Screen 4	Feb 2004	MW-20-4	0.5 U	0.5 U	0.5 U	0.5 U	0.5 U	0.5 U	0.5 U	0.5 U	4.0 U		
MW-20 Screen 4	Apr/May 2004	MW-20-4	0.5 U	0.5 U	0.5 U	0.5 U	0.5 U	0.5 U	0.5 U	0.5 U	4.0 U		
MW-20 Screen 4	Jul/Aug 2004	MW-20-4	0.5 U	0.5 U	0.5 U	0.5 U	0.5 U	0.5 U	0.5 U	0.5 U	4.0 U		
MW-20 Screen 4	Oct/Nov 2004	MW-20-4	0.5 UJ	0.5 U	0.5 U	0.5 U	0.5 U	0.5 U	0.5 U	0.5 U	4.0 U		
MW-20 Screen 4	Jan/Feb 2005	MW-20-4	0.5 U	0.5 U	0.5 U	0.5 U	0.5 U	0.5 U	0.5 U	0.5 U	4.0 U	m,p-Xylene	0.4 J
MW-20 Screen 4	Apr/May 2005	MW-20-4	0.5 U	0.5 U	0.5 U	0.5 U	0.5 U	0.5 U	0.5 U	0.5 U	4.0 U		
MW-20 Screen 4	Jul/Sep 2005	MW-20-4	0.5 U	0.5 U	0.5 U	0.5 U	0.5 U	0.5 U	0.5 U	0.5 U	4.0 U		
MW-20 Screen 4	Oct/Nov 2005	MW-20-4	0.5 U	0.5 U	0.5 U	0.5 U	0.5 U	0.5 U	0.5 U	0.5 U	4.0 U		
MW-20 Screen 4	Mar/Apr 2006	MW-20-4	0.5 U	0.5 U	0.5 U	0.5 U	0.5 U	0.5 U	0.5 U	0.5 U	2.0 U		
MW-20 Screen 4	May/Jun 2006	MW-20-4	0.5 U	0.5 U	0.5 U	0.5 U	0.5 U	0.5 U	0.5 U	0.5 U	2.0 U		
MW-20 Screen 4	Aug/Sep 2006	MW-20-4	0.5 U	0.5 U	0.5 U	0.5 U	0.5 U	0.5 U	0.5 U	0.5 U	2.0 U		
MW-20 Screen 4	Oct/Dec 2006	MW-20-4	0.5 U	0.5 U	0.5 U	0.5 U	0.5 U	0.5 U	0.5 U	0.5 U	2.0 U		
MW-20 Screen 4	Mar/Apr 2007	MW-20-4	0.5 U	0.5 U	0.5 U	0.5 U	0.5 U	0.5 U	0.5 U	0.5 U	2.0 U		
MW-20 Screen 4	Jun/Jul 2007	MW-20-4	0.5 U	0.5 U	0.5 U	0.5 U	0.5 U	0.5 U	0.5 U	0.5 U	1.0 U		

Sample Location	Sampling Event	Sample Number	Carbon tetrachloride	TCE	PCE	1,1-DCA	1,2-DCA	1,1-DCE	Freon 113	Chloroform	Perchlorate	Other Volatile Organic Compounds and 1,4-Dioxane, NDMA, NDPA, 1,2,3-TCP	
MW-20 Screen 4	Aug/Sep 2007	MW-20-4	0.5 U	0.5 U	0.5 U	0.5 U	0.5 U	0.5 U	0.5 U	0.5 U	2.0 U		
MW-20 Screen 4	Oct/Dec 2007	MW-20-4	0.5 U	0.5 U	0.5 U	0.5 U	0.5 U	0.5 U	0.5 U	0.5 U	2.0 U		
MW-20 Screen 4	Jan/Feb 2008	MW-20-4	0.5 U	0.5 U	0.5 U	0.5 U	0.5 U	0.5 U	0.5 U	0.5 U	2.0 U		
MW-20 Screen 4	Apr/May 2008	MW-20-4	0.5 U	0.5 U	0.5 U	0.5 U	0.5 U	0.5 U	0.5 U	0.5 U	1.0 U		
MW-20 Screen 4	Jul/Aug 2008	MW-20-4	0.5 U	0.5 U	0.5 U	0.5 U	0.5 U	0.5 U	0.5 U	0.5 U	24.2		
MW-20 Screen 4	Oct/Nov 2008	MW-20-4	0.5 U	0.5 U	0.5 U	0.5 U	0.5 U	0.5 U	0.5 U	0.5 U	39.4		
MW-20 Screen 4	Oct/Nov 2008	MW-20-4RS	0.5 U	0.5 U	0.5 U	0.5 U	0.5 U	0.5 U	0.5 U	0.5 U	42.4		
MW-20 Screen 4	Jan/Feb 2009	MW-20-4	0.5 U	0.5 U	0.5 U	0.5 U	0.5 U	0.5 U	0.5 U	0.5 U	61.0		
MW-20 Screen 4	Apr/May 2009	MW-20-4	0.5 U	0.5 U	0.5 U	0.5 U	0.5 U	0.5 U	0.5 U	0.5 U	1.0 U		
MW-20 Screen 4	Apr/May 2009	DUPE-05-2Q09	0.5 U	0.5 U	0.5 U	0.5 U	0.5 U	0.5 U	0.5 U	0.5 U	1.0 U		
MW-20 Screen 4	Jul/Aug 2009	MW-20-4	0.5 U	0.5 U	0.5 U	0.5 U	0.5 U	0.5 U	0.5 U	0.5 U	1.0 U		
MW-20 Screen 5	Jan/Feb 1996	MW-20-5	0.5 U	0.5 U	0.5 U	0.5 U	0.5 U	0.5 U	0.5 U	0.5 U	NA		
MW-20 Screen 5	Aug/Sep 1996	MW-20-5	0.5 U	0.5 U	0.5 U	0.5 U	0.5 U	0.5 U	0.5 U	0.5 U	NA		
MW-20 Screen 5	Oct/Nov 1996	MW-20-5	0.5 U	0.5 U	0.5 U	0.5 U	0.5 U	0.5 U	0.5 U	0.5 U	NA		
MW-20 Screen 5	Feb/Mar 1997	MW-20-5	0.5 U	0.5 U	0.5 U	0.5 U	0.5 U	0.5 U	0.5 U	0.5 U	NA		
MW-20 Screen 5	June/July 1997	MW-20-5	0.5 U	0.5 U	0.5 U	0.5 U	0.5 U	0.5 U	0.5 U	0.5 U	4.0 U		
MW-20 Screen 5	Sep/Oct 1997	MW-20-5	0.5 U	0.5 U	0.5 U	0.5 U	0.5 U	0.5 U	0.5 U	0.5 U	4.0 U		
MW-20 Screen 5	Jan/Feb 1998	MW-20-5	0.5 U	0.5 U	0.5 U	0.5 U	0.5 U	0.5 U	0.5 U	0.5 U	4.0 U		
MW-20 Screen 5	Apr/May 1998	MW-20-5	0.5 U	0.5 U	0.5 U	0.5 U	0.5 U	0.5 U	0.5 U	0.5 U	21.0		
MW-20 Screen 5	Jul/Aug 1998	MW-20-5	0.5 U	0.5 U	0.5 U	0.5 U	0.5 U	0.5 U	0.5 U	0.5 U	4.0 U		
MW-20 Screen 5	Oct/Nov 1998	MW-20-5	0.5 U	0.5 U	0.5 U	0.5 U	0.5 U	0.5 U	0.5 U	0.5 U	8.2		
MW-20 Screen 5	Feb/Mar 1999	MW-20-5	0.5 U	0.5 U	0.5 U	0.5 U	0.5 U	0.5 U	0.5 U	0.5 U	4.0 U		
MW-20 Screen 5	May/Jun 1999	MW-20-5	0.5 U	0.5 U	0.5 U	0.5 U	0.5 U	0.5 U	0.5 U	0.5 U	4.0 U		
MW-20 Screen 5	Aug 1999	MW-20-5	0.5 U	0.5 U	0.5 U	0.5 U	0.5 U	0.5 U	0.5 U	0.5 U	4.0 U		
MW-20 Screen 5	Nov/Dec 1999	MW-20-5	0.5 U	0.5 U	0.5 U	0.5 U	0.5 U	0.5 U	0.5 U	0.5 U	4.0 U		
MW-20 Screen 5	Mar/Apr 2000	MW-20-5	0.5 U	0.5 U	0.5 U	0.5 U	0.5 U	0.5 U	0.5 U	0.5 U	4.0 U		
MW-20 Screen 5	Jul/Aug 2000	MW-20-5	0.5 U	0.5 U	0.5 U	0.5 U	0.5 U	0.5 U	0.5 U	0.5 U	4.0 U		
MW-20 Screen 5	Sep/Oct 2000	MW-20-5	0.5 U	0.5 U	0.5 U	0.5 U	0.5 U	0.5 U	0.5 U	0.5 U	4.0 U	1,2-Dichloroethane-d4 Toluene-d8	101.0 99.0
MW-20 Screen 5	Jan/Feb 2001	MW-20-5	0.5 U	0.5 U	0.5 U	0.5 U	0.5 U	0.5 U	0.5 U	0.5 U	4.0 U	Styrene	0.4 J
MW-20 Screen 5	Apr 2001	MW-20-5	0.5 U	0.5 U	0.5 U	0.5 U	0.5 U	0.5 U	NA	0.5 U	4.0 U		
MW-20 Screen 5	Jul 2001	MW-20-5	NA U	NA U	NA U	NA U	NA U	NA U	NA U	NA U	NA U		
MW-20 Screen 5	Oct 2001	MW-20-5	0.5 U	0.5 U	0.5 U	0.5 U	0.5 U	0.5 U	0.5 U	0.5 U	4.0 U		
MW-20 Screen 5	Jan/Feb 2002	MW-20-5	0.5 U	0.5 U	0.5 U	0.5 U	0.5 U	0.5 U	0.5 U	0.5 U	4.0 U	Methylene chloride	0.7 J
MW-20 Screen 5	Apr/May 2002	MW-20-5	0.5 U	0.5 U	0.5 U	0.5 U	0.5 U	0.5 U	0.5 U	0.5 U	4.0 U	Styrene	0.5 J
MW-20 Screen 5	Jul 2002	MW-20-5	NA U	NA U	NA U	NA U	NA U	NA U	NA U	NA U	NA U	Styrene	0.5 J
MW-20 Screen 5	Oct/Nov 2002	MW-20-5	0.5 U	0.5 U	0.5 U	0.5 U	0.5 U	0.5 U	0.5 U	0.5 U	4.0 U	Styrene	0.6
MW-20 Screen 5	Jan/Feb 2003	MW-20-5	0.5 U	0.5 U	0.5 U	0.5 U	0.5 U	0.5 U	0.5 U	0.5 U	4.0 U	2-Butanone Styrene	3.0 J 0.6
MW-20 Screen 5	Apr/May 2003	MW-20-5	0.5 U	0.5 U	0.5 U	0.5 U	0.5 U	0.5 U	0.5 U	0.5 U	4.0 U	Styrene	0.5 J
MW-20 Screen 5	Jul/Aug 2003	MW-20-5	0.5 U	0.5 U	0.5 U	0.5 U	0.5 U	0.5 U	0.5 U	0.5 U	4.0 U		
MW-20 Screen 5	Oct/Nov 2003	MW-20-5	0.5 U	0.5 U	0.5 U	0.5 U	0.5 U	0.5 U	0.5 U	0.5 U	4.0 U	Styrene	0.4 J
MW-20 Screen 5	Feb 2004	MW-20-5	0.5 U	0.5 U	0.5 U	0.5 U	0.5 U	0.5 U	0.5 U	0.5 U	4.0 U		
MW-20 Screen 5	Apr/May 2004	MW-20-5	0.5 U	0.5 U	0.5 U	0.5 U	0.5 U	0.5 U	0.5 U	0.5 U	4.0 U	Styrene	0.4 J
MW-20 Screen 5	Jul/Aug 2004	MW-20-5	0.5 U	0.5 U	0.5 U	0.5 U	0.5 U	0.5 U	0.5 U	0.5 U	4.0 U	Styrene	0.4 J
MW-20 Screen 5	Oct/Nov 2004	MW-20-5	0.5 U	0.5 U	0.5 U	0.5 U	0.5 U	0.5 U	0.5 U	0.5 U	4.0 U		
MW-20 Screen 5	Jan/Feb 2005	MW-20-5	0.5 U	0.5 U	0.5 U	0.5 U	0.5 U	0.5 U	0.5 U	0.5 U	4.0 U	m,p-Xylene Styrene	0.5 0.5

Sample Location	Sampling Event	Sample Number	Carbon tetrachloride	TCE	PCE	1,1-DCA	1,2-DCA	1,1-DCE	Freon 113	Chloroform	Perchlorate	Other Volatile Organic Compounds and 1,4-Dioxane, NDMA, NDPA, 1,2,3-TCP	
MW-20 Screen 5	Apr/May 2005	MW-20-5	0.5 U	0.5 U	0.5 U	0.5 U	0.5 U	0.5 U	0.5 U	0.5 U	4.0 U		
MW-20 Screen 5	Jul/Sep 2005	MW-20-5	0.5 U	0.5 U	0.5 U	0.5 U	0.5 U	0.5 U	0.5 U	0.5 U	4.0 J		
MW-20 Screen 5	Oct/Nov 2005	MW-20-5	0.5 U	0.5 U	0.5 U	0.5 U	0.5 U	0.5 U	0.5 U	0.5 U	4.0 U	Methylene chloride	0.4 J
												Styrene	0.3 J
MW-20 Screen 5	Mar/Apr 2006	MW-20-5	0.5 U	0.5 U	0.5 U	0.5 U	0.5 U	0.5 U	0.5 U	0.5 U	2.0 U	Styrene	0.3 J
MW-20 Screen 5	May/Jun 2006	MW-20-5	0.5 U	0.5 U	0.5 U	0.5 U	0.5 U	0.5 U	0.5 U	0.5 U	2.0 U	Styrene	0.4 J
MW-20 Screen 5	May/Jun 2006	DUPE-2-2Q06	0.5 U	0.5 U	0.5 U	0.5 U	0.5 U	0.5 U	0.5 U	0.5 U	2.0 U		
MW-20 Screen 5	Aug/Sep 2006	MW-20-5	0.5 U	0.5 U	0.5 U	0.5 U	0.5 U	0.5 U	0.5 U	0.5 U	2.0 U	Styrene	0.3 J
MW-20 Screen 5	Oct/Dec 2006	MW-20-5	0.5 U	0.5 U	0.5 U	0.5 U	0.5 U	0.5 U	0.5 U	0.5 U	2.0 U	Styrene	0.3 J
MW-20 Screen 5	Mar/Apr 2007	MW-20-5	0.5 U	0.5 U	0.5 U	0.5 U	0.5 U	0.5 U	0.5 U	0.5 U	2.0 U	Styrene	0.3 J
MW-20 Screen 5	Jun/Jul 2007	MW-20-5	0.5 U	0.5 U	0.5 U	0.5 U	0.5 U	0.5 U	0.5 U	0.5 U	1.0 U		
MW-20 Screen 5	Aug/Sep 2007	MW-20-5	0.5 U	0.5 U	0.5 U	0.5 U	0.5 U	0.5 U	0.5 U	0.5 U	1.0 U		
MW-20 Screen 5	Oct/Dec 2007	MW-20-5	0.5 U	0.5 U	0.5 U	0.5 U	0.5 U	0.5 U	0.5 U	0.5 U	2.0 U	Styrene	0.3 J
MW-20 Screen 5	Jan/Feb 2008	MW-20-5	0.5 U	0.5 U	0.5 U	0.5 U	0.5 U	0.5 U	0.5 U	0.5 U	2.0 U	Styrene	0.3 J
MW-20 Screen 5	Apr/May 2008	MW-20-5	0.5 U	0.5 U	0.5 U	0.5 U	0.5 U	0.5 U	0.5 U	0.5 U	1.0 U	Styrene	0.4 J
MW-20 Screen 5	Jul/Aug 2008	MW-20-5	0.5 U	0.5 U	0.5 U	0.5 U	0.5 U	0.5 U	0.5 U	0.5 U	13.1		
MW-20 Screen 5	Oct/Nov 2008	MW-20-5	0.5 U	0.5 U	0.5 U	0.5 U	0.5 U	0.5 U	0.5 U	0.5 U	32.9		
MW-20 Screen 5	Oct/Nov 2008	MW-20-5RS	0.5 U	0.5 U	0.5 U	0.5 U	0.5 U	0.5 U	0.5 U	0.5 U	16.2		
MW-20 Screen 5	Jan/Feb 2009	MW-20-5	0.5 U	0.5 U	0.5 U	0.5 U	0.5 U	0.5 U	0.5 U	0.5 U	19.7		
MW-20 Screen 5	Apr/May 2009	MW-20-5	0.5 U	0.5 U	0.5 U	0.5 U	0.5 U	0.5 U	0.5 U	0.5 U	1.0 U		
MW-20 Screen 5	Jul/Aug 2009	MW-20-5	0.5 U	0.5 U	0.5 U	0.5 U	0.5 U	0.5 U	0.5 U	0.5 U	1.0 U		
MW-21 Screen 1	Jan/Feb 1996	MW-21-1	0.5 U	35.0	0.5 U	0.5 U	0.5 U	0.5 U	0.5 U	1.7	NA		
MW-21 Screen 1	Aug/Sep 1996	MW-21-1	0.5 U	33.0	0.7	0.5 U	0.5 U	0.5 U	0.5 U	1.8	NA		
MW-21 Screen 1	Feb/Mar 1997	MW-21-1	0.5 U	29.0	0.5 U	0.5 U	0.5 U	0.5 U	0.5 U	2.2	NA		
MW-21 Screen 1	June/July 1997	MW-21-1	0.5 U	20.0	0.5 U	0.5 U	0.5 U	0.5 U	0.5 U	1.6	19.0		
MW-21 Screen 1	Jan/Feb 1998	MW-21-1	0.5 U	16.0	0.5 U	0.5 U	0.5 U	0.5 U	0.5 U	1.8	14.0		
MW-21 Screen 1	Apr/May 1998	MW-21-1	0.5 U	16.0	0.5 U	0.5 U	0.5 U	0.5 U	0.5 U	1.8	14.0		
MW-21 Screen 1	Jul/Aug 1998	MW-21-1	0.5 U	16.0	0.6	0.5 U	0.5 U	0.5 U	0.5 U	1.8	13.0		
MW-21 Screen 1	Oct/Nov 1998	MW-21-1	0.5 U	10.0	0.5 U	0.5 U	0.5 U	0.5 U	0.5 U	1.6	13.2		
MW-21 Screen 1	Feb/Mar 1999	MW-21-1	0.5 U	20.0	0.5	0.5 U	0.5 U	0.5 U	0.5 U	1.8	14.0		
MW-21 Screen 1	May/Jun 1999	MW-21-1	0.5 U	20.0	0.5	0.5 U	0.5 U	0.5 U	0.5 U	1.6	15.0		
MW-21 Screen 1	Aug 1999	MW-21-1	0.5 U	17.0	0.5	0.5 U	0.5 U	0.5 U	0.5 U	1.7	12.0		
MW-21 Screen 1	Nov/Dec 1999	MW-21-1	0.5 U	15.0	0.7	0.5 U	0.5 U	0.5 U	0.5 U	2.2	16.0		
MW-21 Screen 1	Mar/Apr 2000	MW-21-1	0.5 U	17.0	0.7	0.5 U	0.5 U	0.5 U	0.5 U	1.8	12.0		
MW-21 Screen 1	Jul/Aug 2000	MW-21-1	0.5 U	12.0	0.5	0.5 U	0.5 U	0.5 U	0.5 U	1.7	16.0		
MW-21 Screen 1	Sep/Oct 2000	MW-21-1	0.5 U	12.0	0.6	0.5 U	0.5 U	0.5 U	0.5 U	1.6	16.0	1,2-Dichloroethane-d4 Toluene-d8	103.0 99.0
MW-21 Screen 1	Jan/Feb 2001	MW-21-1	0.5 U	9.8	0.5	0.5 U	0.5 U	0.5 U	0.5 U	1.6	11.0		
MW-21 Screen 1	Apr 2001	MW-21-1	0.5 U	3.3	0.6	0.7	0.5 U	0.5 U	NA	1.2	4.0 U		
MW-21 Screen 1	Jul 2001	MW-21-1	NA U	15.5	0.8	NA	NA U	NA U	NA U	1.5	8.0		
MW-21 Screen 1	Oct 2001	MW-21-1	NA U	NA U	NA U	NA U	NA U	NA U	NA U	NA U	NA U		
MW-21 Screen 1	Jan/Feb 2002	MW-21-1	0.5 U	17.5	0.6	0.5 U	0.5 U	0.5 U	0.5 U	1.7	8.2	Methylene chloride	0.4 J
MW-21 Screen 1	Apr/May 2002	MW-21-1	0.5 U	8.3	0.8	0.4 J	0.5 U	0.5 U	0.5 U	1.7	4.0 U	Methylene chloride	2.4
MW-21 Screen 1	Jul 2002	MW-21-1	NA U	12.0	0.6	0.4 J	NA U	NA U	NA U	1.4	7.7		
MW-21 Screen 1	Oct/Nov 2002	MW-21-1	0.5 U	11.3	0.4 J	0.5 U	0.5 U	0.5 U	0.5 U	1.4	4.0 U		
MW-21 Screen 1	Jan/Feb 2003	MW-21-1	0.5 U	3.6	0.7	0.5	0.5 U	0.5 U	0.5 U	1.0	3.1		
MW-21 Screen 1	Apr/May 2003	MW-21-1	0.5 U	0.7	0.5 J	0.6	0.5 U	0.5 U	0.5 U	0.8	3.6 J		
MW-21 Screen 1	Jul/Aug 2003	MW-21-1	0.5 U	11.0	1.0	0.7	0.5 U	0.5 U	0.5 U	1.7	5.2		
MW-21 Screen 1	Oct/Nov 2003	MW-21-1	0.5 U	5.5	0.4 J	0.5 U	0.5 U	0.5 U	0.5 U	0.9	6.5		
MW-21 Screen 1	Feb 2004	MW-21-1	0.5 U	1.2	0.5 J	0.6	0.5 U	0.5 U	0.5 U	0.8	5.7		
MW-21 Screen 1	Apr/May 2004	MW-21-1	0.5 U	0.9	0.4 J	0.6	0.5 U	0.5 U	0.5 U	0.7	5.6		



Sample Location	Sampling Event	Sample Number	Carbon tetrachloride	TCE	PCE	1,1-DCA	1,2-DCA	1,1-DCE	Freon 113	Chloroform	Perchlorate	Other Volatile Organic Compounds and 1,4-Dioxane, NDMA, NDPA, 1,2,3-TCP
MW-21 Screen 1	Jul/Aug 2004	MW-21-1	0.5 U	4.2	0.5	0.6	0.5 U	0.5 U	0.5 U	0.8	5.1	
MW-21 Screen 1	Oct/Nov 2004	MW-21-1	0.5 U	1.5	0.5	0.6	0.5 U	0.5 U	0.5 U	0.7	7.3	
MW-21 Screen 1	Jan/Feb 2005	MW-21-1	0.5 U	0.7	0.5	0.9	0.5 U	0.5 U	0.5 U	0.6	4.0 U	m,p-Xylene 0.6
MW-21 Screen 1	Apr/May 2005	MW-21-1	0.5 U	0.5 U	0.5 U	0.6	0.5 U	0.5 U	0.5 U	0.4 J	4.0 U	
MW-21 Screen 1	Jul/Sep 2005	MW-21-1	0.5 U	0.8	0.5 U	0.5 J	0.5 U	0.5 U	0.5 U	0.5	3.6 J	Bromodichloromethane 0.4 J
MW-21 Screen 1	Oct/Nov 2005	MW-21-1	0.5 U	0.8	0.3 J	0.7	0.5 U	0.5 U	0.5 U	0.6	4.1	
MW-21 Screen 1	Mar/Apr 2006	MW-21-1	0.5 U	0.5 U	0.3 J	0.5	0.5 U	0.5 U	0.5 U	0.4 J	4.0 U	
MW-21 Screen 1	May/Jun 2006	MW-21-1	0.5 U	0.5 U	0.3 J	0.4 J	0.5 U	0.5 U	0.5 U	0.4 J	4.0 U	
MW-21 Screen 1	Aug/Sep 2006	MW-21-1	0.5 U	0.5 U	0.5 U	0.6	0.5 U	0.5 U	0.5 U	0.6	4.0 U	
MW-21 Screen 1	Oct/Dec 2006	MW-21-1	0.5 U	0.5 U	0.5 U	0.5 J	0.5 U	0.5 U	0.5 U	0.5 U	4.0 U	
MW-21 Screen 1	Mar/Apr 2007	MW-21-1	0.5 U	0.5 U	0.3 J	0.5 J	0.5 U	0.5 U	0.5 U	0.4 J	4.0 U	
MW-21 Screen 1	Jun/Jul 2007	MW-21-1	0.5 U	0.5 U	0.5 U	0.3 J	0.5 U	0.5 U	0.5 U	0.4 J	4.0 U	
MW-21 Screen 1	Aug/Sep 2007	MW-21-1	0.5 U	0.5 U	0.5 U	0.4 J	0.5 U	0.5 U	0.5 U	0.5 J	4.0 U	
MW-21 Screen 1	Oct/Dec 2007	MW-21-1	0.5 U	0.5 U	0.5 U	0.4 J	0.5 U	0.5 U	0.5 U	0.5	4.6	
MW-21 Screen 1	Jan/Feb 2008	MW-21-1	0.5 U	0.5 U	0.3 J	0.3 J	0.5 U	0.5 U	0.5 U	0.5 J	4.0 U	
MW-21 Screen 1	Apr/May 2008	MW-21-1	0.5 U	0.5 U	0.5 U	0.4 J	0.5 U	0.5 U	0.5 U	0.6	4.0 U	
MW-21 Screen 1	Jul/Aug 2008	MW-21-1	0.5 U	0.5 U	0.5 U	0.5 U	0.5 U	0.5 U	0.5 U	0.5	3.4	
MW-21 Screen 1	Oct/Nov 2008	MW-21-1	0.5 U	0.5 U	0.5 U	0.5 U	0.5 U	0.5 U	0.5 U	0.5 U	3.0	
MW-21 Screen 1	Oct/Nov 2008	DUPE-01-4Q08	0.5 U	0.5 U	0.5 U	0.5 U	0.5 U	0.5 U	0.5 U	0.5	2.9	
MW-21 Screen 1	Jan/Feb 2009	MW-21-1	0.5 U	0.5 U	0.5 U	0.5 U	0.5 U	0.5 U	0.5 U	0.7	2.7	
MW-21 Screen 1	Jan/Feb 2009	DUPE-01-1Q09	0.5 U	0.5 U	0.5 U	0.5 U	0.5 U	0.5 U	0.5 U	0.6	3.0	
MW-21 Screen 1	Apr/May 2009	MW-21-1	0.5 U	0.5 U	0.5 U	0.5 U	0.5 U	0.5 U	0.5 U	0.7	2.4	
MW-21 Screen 1	Jul/Aug 2009	MW-21-1	0.5 U	0.5 U	0.5 U	0.5 U	0.5 U	0.5 U	0.5 U	1.0	2.8	
MW-21 Screen 2	Aug/Sep 1996	MW-21-2	0.5 U	0.5 U	0.9	0.5 U	0.5 U	0.5 U	0.5 U	0.5	NA	
MW-21 Screen 2	Oct/Nov 1996	MW-21-2	0.5 U	0.6	2.3	0.5 U	0.5 U	0.5 U	0.5 U	0.6	NA	
MW-21 Screen 2	Feb/Mar 1997	MW-21-2	0.5 U	0.5 U	1.1	0.5 U	0.5 U	0.5 U	0.5 U	0.5 U	NA	
MW-21 Screen 2	June/July 1997	MW-21-2	0.5 U	0.5 U	0.7	0.5 U	0.5 U	0.5 U	0.5 U	0.5 U	4.0 U	
MW-21 Screen 2	Sep/Oct 1997	MW-21-2	0.5 U	0.5 U	0.5 U	0.5 U	0.5 U	0.5 U	0.5 U	0.5 U	4.0 U	
MW-21 Screen 2	Jan/Feb 1998	MW-21-2	0.5 U	0.5 U	1.1	0.5 U	0.5 U	0.5 U	0.5 U	0.5 U	4.0 U	
MW-21 Screen 2	Apr/May 1998	MW-21-2	0.5 U	0.5 U	1.0	0.5 U	0.5 U	0.5 U	0.5 U	0.5 U	4.0 U	
MW-21 Screen 2	Jul/Aug 1998	MW-21-2	0.5 U	0.5 U	0.7	0.5 U	0.5 U	0.5 U	0.5 U	0.7	4.0 U	
MW-21 Screen 2	Oct/Nov 1998	MW-21-2	0.5 U	0.5 U	0.5 U	0.5 U	0.5 U	0.5 U	0.5 U	0.7	4.0 U	
MW-21 Screen 2	Feb/Mar 1999	MW-21-2	0.5 U	0.5 U	0.8	0.5 U	0.5 U	0.5 U	0.5 U	0.5 U	4.0 U	
MW-21 Screen 2	May/Jun 1999	MW-21-2	0.5 U	0.5 U	0.6	0.5 U	0.5 U	0.5 U	0.5 U	0.5 U	4.0 U	
MW-21 Screen 2	Aug 1999	MW-21-2	0.5 U	0.5 U	0.8	0.5 U	0.5 U	0.5 U	0.5 U	0.5 U	4.0 U	
MW-21 Screen 2	Nov/Dec 1999	MW-21-2	0.5 U	0.5 U	1.2	0.5 U	0.5 U	0.5 U	0.5 U	0.5 U	4.6	
MW-21 Screen 2	Mar/Apr 2000	MW-21-2	0.5 U	0.5 U	0.9	0.5 U	0.5 U	0.5 U	0.5 U	0.5 U	4.1	
MW-21 Screen 2	Jul/Aug 2000	MW-21-2	0.5 U	0.5 U	0.9	0.5 U	0.5 U	0.5 U	0.5 U	0.5 U	4.0 U	
MW-21 Screen 2	Sep/Oct 2000	MW-21-2	0.5 U	0.5 U	1.1	0.5 U	0.5 U	0.5 U	0.5 U	0.5 U	4.0 U	1,2-Dichloroethane-d4 107.0 Toluene-d8 98.0
MW-21 Screen 2	Jan/Feb 2001	MW-21-2	0.5 U	0.3 J	1.2	0.5 U	0.5 U	0.5 U	0.5 U	0.4 J	4.0 U	
MW-21 Screen 2	Apr 2001	MW-21-2	0.5 U	0.3 J	0.9	0.5 U	0.5 U	0.5 U	NA	0.5 U	4.0 U	
MW-21 Screen 2	Jul 2001	MW-21-2	NA U	NA U	0.9	NA U	NA U	NA U	NA U	NA U	NA U	
MW-21 Screen 2	Oct 2001	MW-21-2	0.5 U	0.5 U	0.6	0.5 U	0.5 U	0.5 U	0.5 U	0.5 U	4.0 U	Methyl-tert-butyl ether (MTBE) 0.6 J
MW-21 Screen 2	Jan/Feb 2002	MW-21-2	0.5 U	0.5 U	1.9	0.5 U	0.5 U	0.5 U	0.5 U	0.5 J	3.3 B	
MW-21 Screen 2	Apr/May 2002	MW-21-2	0.5 U	0.4 J	1.6	0.5 U	0.5 U	0.5 U	0.5 U	0.5 J	4.0 U	Methylene chloride 2.6
MW-21 Screen 2	Jul 2002	MW-21-2	NA U	0.5	1.6	NA U	NA U	NA U	NA U	NA U	NA U	
MW-21 Screen 2	Oct/Nov 2002	MW-21-2	0.5 U	0.5	1.6	0.5 U	0.5 U	0.5 U	0.5 U	0.4 J	4.0 U	
MW-21 Screen 2	Jan/Feb 2003	MW-21-2	0.5 U	0.5	1.1	0.5 U	0.5 U	0.5 U	0.5 U	0.5 U	4.0 U	
MW-21 Screen 2	Apr/May 2003	MW-21-2	0.5 U	0.4 J	1.0	0.5 U	0.5 U	0.5 U	0.5 U	0.5 U	2.9 J	
MW-21 Screen 2	Jul/Aug 2003	MW-21-2	0.5 U	0.5 J	1.3	0.5 U	0.5 U	0.5 U	0.5 U	0.5 U	2.1 J	

Sample Location	Sampling Event	Sample Number	Carbon tetrachloride	TCE	PCE	1,1-DCA	1,2-DCA	1,1-DCE	Freon 113	Chloroform	Perchlorate	Other Volatile Organic Compounds and 1,4-Dioxane, NDMA, NDPA, 1,2,3-TCP	
MW-21 Screen 2	Oct/Nov 2003	MW-21-2	0.5 U	0.3 J	2.2	0.5 U	0.5 U	0.5 U	0.5 U	0.3 J	2.7 J		
MW-21 Screen 2	Feb 2004	MW-21-2	0.5 U	0.6	1.5	0.5 U	0.5 U	0.5 U	0.5 U	0.3 J	4.5	cis-1,2-Dichloroethene	0.3 J
MW-21 Screen 2	Apr/May 2004	MW-21-2	0.5 U	0.6	1.3	0.5 U	0.5 U	0.5 U	0.5 U	0.5 U	3.8 J	cis-1,2-Dichloroethene	0.3 J
MW-21 Screen 2	Jul/Aug 2004	MW-21-2	0.5 U	1.0	2.9	0.5 U	0.5 U	0.5 U	0.5 U	0.5 U	4.0 U	cis-1,2-Dichloroethene	0.5
MW-21 Screen 2	Oct/Nov 2004	MW-21-2	0.5 U	1.1	3.9	0.5 U	0.5 U	0.5 U	0.5 U	0.5 J	3.9 J	cis-1,2-Dichloroethene	0.6
MW-21 Screen 2	Jan/Feb 2005	MW-21-2	0.5 U	0.8	2.4	0.5 U	0.5 U	0.5 U	0.5 U	0.5 U	4.0 U		
MW-21 Screen 2	Apr/May 2005	MW-21-2	0.5 U	0.5	2.1	0.5 U	0.5 U	0.5 U	0.5 U	0.3 J	4.0 U	cis-1,2-Dichloroethene	0.4 J
MW-21 Screen 2	Jul/Sep 2005	MW-21-2	0.5 U	0.5 U	2.6	0.5 U	0.5 U	0.5 U	0.5 U	0.5 J	3.2 J	cis-1,2-Dichloroethene	0.4 J
MW-21 Screen 2	Oct/Nov 2005	MW-21-2	0.5 U	0.4 J	5.4	0.5 U	0.5 U	0.5 U	0.5 U	0.9	2.9 J	cis-1,2-Dichloroethene Dibromochloromethane	0.7 2.6
MW-21 Screen 2	Mar/Apr 2006	MW-21-2	0.5 U	0.7	4.7	0.5 U	0.5 U	0.5 U	0.5 U	0.7	4.0 U	cis-1,2-Dichloroethene	1.1
MW-21 Screen 2	May/Jun 2006	MW-21-2	0.5 U	0.6	5.2	0.5 U	0.5 U	0.5 U	0.5 U	1.7	4.0 U	cis-1,2-Dichloroethene	1.4
MW-21 Screen 2	Aug/Sep 2006	MW-21-2	0.5 U	1.0	11.0	0.5 U	0.5 U	0.5 U	0.5 U	4.2	4.0 U	cis-1,2-Dichloroethene	1.8
MW-21 Screen 2	Oct/Dec 2006	MW-21-2	0.5 U	1.1	12.0	0.5 U	0.5 U	0.5 U	0.5 U	3.2	4.0 U	cis-1,2-Dichloroethene	2.1
MW-21 Screen 2	Mar/Apr 2007	MW-21-2	0.5 U	1.1	7.3	0.5 U	0.5 U	0.5 U	0.5 U	1.1	4.0 U	cis-1,2-Dichloroethene	1.6
MW-21 Screen 2	Jun/Jul 2007	MW-21-2	0.5 U	0.8	6.5	0.5 U	0.5 U	0.5 U	0.5 U	2.0	4.0 U	cis-1,2-Dichloroethene	1.4
MW-21 Screen 2	Jun/Jul 2007	DUPE-1-2Q07	0.5 U	0.7	6.3	0.5 U	0.5 U	0.5 U	0.5 U	1.9	4.0 U	cis-1,2-Dichloroethene	1.4
MW-21 Screen 2	Aug/Sep 2007	MW-21-2	0.5 U	0.7	7.6	0.5 U	0.5 U	0.5 U	0.5 U	2.2	4.0 U	cis-1,2-Dichloroethene	1.4
MW-21 Screen 2	Oct/Dec 2007	MW-21-2	0.5 U	0.5	3.6	0.5 U	0.5 U	0.5 U	0.5 U	1.0	7.7	cis-1,2-Dichloroethene	1.0
MW-21 Screen 2	Jan/Feb 2008	MW-21-2	0.5 U	0.5	2.9	0.5 U	0.5 U	0.5 U	0.5 U	0.5 J	5.0 U	cis-1,2-Dichloroethene	0.5
MW-21 Screen 2	Apr/May 2008	MW-21-2	0.5 U	0.5 J	3.8	0.5 U	0.5 U	0.5 U	0.5 U	1.1	4.0 U	cis-1,2-Dichloroethene	0.9
MW-21 Screen 2	Jul/Aug 2008	MW-21-2	0.5 U	0.6	8.2	0.5 U	0.5 U	0.5 U	0.5 U	3.6	2.0	cis-1,2-Dichloroethene	1.5
MW-21 Screen 2	Oct/Nov 2008	MW-21-2	0.5 U	0.7	12.0	0.5 U	0.5 U	0.5 U	0.5 U	3.6	2.1	cis-1,2-Dichloroethene	1.6
MW-21 Screen 2	Jan/Feb 2009	MW-21-2	0.5 U	0.6	6.6	0.5 U	0.5 U	0.5 U	0.5 U	1.3	2.5	cis-1,2-Dichloroethene	1.1
MW-21 Screen 2	Apr/May 2009	MW-21-2	0.5 U	0.5 U	4.0	0.5 U	0.5 U	0.5 U	0.5 U	0.8	2.1	cis-1,2-Dichloroethene	0.8
MW-21 Screen 2	Jul/Aug 2009	MW-21-2	0.5 U	0.9	14.0	0.5 U	0.5 U	0.5 U	0.5 U	2.3	2.1	cis-1,2-Dichloroethene	1.8
MW-21 Screen 3	Aug/Sep 1996	MW-21-3	0.5 U	0.7	1.5	0.5 U	0.5 U	0.5 U	0.5 U	0.5	NA		
MW-21 Screen 3	Oct/Nov 1996	MW-21-3	0.5 U	0.9	1.6	0.5 U	0.5 U	0.5 U	0.5 U	0.5 U	NA		
MW-21 Screen 3	Feb/Mar 1997	MW-21-3	0.5 U	0.8	1.6	0.5 U	0.5 U	0.5 U	0.5 U	0.5 U	NA		
MW-21 Screen 3	June/July 1997	MW-21-3	0.5 U	0.5 U	1.2	0.5 U	0.5 U	0.5 U	0.5 U	0.5 U	4.0 U		
MW-21 Screen 3	Sep/Oct 1997	MW-21-3	0.5 U	0.6	1.3	0.5 U	0.5 U	0.5 U	0.5 U	0.5 U	4.0 U		
MW-21 Screen 3	Jan/Feb 1998	MW-21-3	0.5 U	0.5	1.4	0.5 U	0.5 U	0.5 U	0.5 U	0.5 U	4.0 U		
MW-21 Screen 3	Apr/May 1998	MW-21-3	0.5 U	0.5 U	1.1	0.5 U	0.5 U	0.5 U	0.5 U	0.5 U	4.0 U		
MW-21 Screen 3	Jul/Aug 1998	MW-21-3	0.5 U	0.5 U	0.9	0.5 U	0.5 U	0.5 U	0.5 U	0.5 U	4.0 U		
MW-21 Screen 3	Oct/Nov 1998	MW-21-3	0.5 U	0.5 U	0.8	0.5 U	0.5 U	0.5 U	0.5 U	0.5 U	4.0 U		
MW-21 Screen 3	Feb/Mar 1999	MW-21-3	0.5 U	0.5 U	1.0	0.5 U	0.5 U	0.5 U	0.5 U	0.5 U	4.1		
MW-21 Screen 3	May/Jun 1999	MW-21-3	0.5 U	0.6	1.4	0.5 U	0.5 U	0.5 U	0.5 U	0.5 U	4.0 U		
MW-21 Screen 3	Aug 1999	MW-21-3	0.5 U	0.6	1.3	0.5 U	0.5 U	0.5 U	0.5 U	0.5 U	4.0 U		
MW-21 Screen 3	Nov/Dec 1999	MW-21-3	0.5 U	0.9	2.2	0.5 U	0.5 U	0.5 U	0.5 U	0.6	4.8		
MW-21 Screen 3	Mar/Apr 2000	MW-21-3	0.5 U	0.9	2.3	0.5 U	0.5 U	0.5 U	0.5 U	0.6	4.0 U		
MW-21 Screen 3	Jul/Aug 2000	MW-21-3	0.5 U	0.6	1.5	0.5 U	0.5 U	0.5 U	0.5 U	0.7	4.0 U		
MW-21 Screen 3	Sep/Oct 2000	MW-21-3	0.5 U	0.7	1.6	0.5 U	0.5 U	0.5 U	0.5 U	0.8	4.0 U	1,2-Dichloroethane-d4 Toluene-d8	104.0 100.0
MW-21 Screen 3	Jan/Feb 2001	MW-21-3	0.5 U	0.9	2.5	0.5 U	0.5 U	0.5 J	0.5 U	1.1	4.0 U	1,2-Dichloroethene, Total Bromodichloromethane cis-1,2-Dichloroethene Dibromochloromethane	0.3 J 0.6 0.3 J 0.4 J
MW-21 Screen 3	Apr 2001	MW-21-3	0.5 U	1.8	1.4	0.5 U	0.5 U	0.5 U	NA	0.8	4.0 U	Bromodichloromethane Dibromochloromethane	0.4 J 0.4 J
MW-21 Screen 3	Jul 2001	MW-21-3	NA U	0.7	1.8	NA U	NA U	NA U	NA U	0.8	NA U		
MW-21 Screen 3	Oct 2001	MW-21-3	0.5 U	0.7	1.3	0.5 U	0.5 U	0.5 U	0.5 U	0.8	4.0 U		

Sample Location	Sampling Event	Sample Number	Carbon tetrachloride	TCE	PCE	1,1-DCA	1,2-DCA	1,1-DCE	Freon 113	Chloroform	Perchlorate	Other Volatile Organic Compounds and 1,4-Dioxane, NDMA, NDPA, 1,2,3-TCP	
MW-21 Screen 3	Jan/Feb 2002	MW-21-3	0.5 U	1.6	3.5	0.5 U	0.5 U	0.5 U	0.5 U	1.3	4.1	Bromodichloromethane	0.6
												cis-1,2-Dichloroethene	0.4 J
												Dibromochloromethane	0.4 J
MW-21 Screen 3	Apr/May 2002	MW-21-3	0.5 U	1.5	4.2	0.3 J	0.5 U	0.5 U	0.5 U	1.5	4.0 U	Bromodichloromethane	0.6
												cis-1,2-Dichloroethene	0.5 J
												Methylene chloride	2.6
												trans-1,2-Dichloroethene	0.4 J
MW-21 Screen 3	Jul 2002	MW-21-3	NA U	0.9	2.0	NA U	NA U	NA U	NA U	1.0	NA U		
MW-21 Screen 3	Oct/Nov 2002	MW-21-3	0.2 U	1.1	2.0	0.3 U	0.5 U	0.5 U	0.5 U	1.0	4.0 U	cis-1,2-Dichloroethene	0.4 J
												trans-1,2-Dichloroethene	1.8
MW-21 Screen 3	Jan/Feb 2003	MW-21-3	0.5 U	1.1	1.9	0.5 U	0.5 U	0.5 U	0.5 U	0.9	4.0 U	cis-1,2-Dichloroethene	0.3 J
MW-21 Screen 3	Apr/May 2003	MW-21-3	0.5 U	1.0	2.1	0.5 U	0.5 U	0.5 U	0.5 U	0.8	2.9 J		
MW-21 Screen 3	Jul/Aug 2003	MW-21-3	0.5 U	1.0	1.8	0.5 U	0.5 U	0.5 U	0.5 U	0.5 J	2.7 J	cis-1,2-Dichloroethene	0.4 J
												Dibromochloromethane	0.4 J
MW-21 Screen 3	Oct/Nov 2003	MW-21-3	0.5 U	0.7	1.6	0.5 U	0.5 U	0.5 U	0.5 U	0.4 J	3.6 J		
MW-21 Screen 3	Feb 2004	MW-21-3	0.5 U	1.3	2.3	0.5 U	0.5 U	0.5 U	0.5 U	0.9	4.2		
MW-21 Screen 3	Apr/May 2004	MW-21-3	0.5 U	1.0	1.6	0.5 U	0.5 U	0.5 U	0.5 U	0.6	4.3	cis-1,2-Dichloroethene	0.3 J
MW-21 Screen 3	Jul/Aug 2004	MW-21-3	0.5 U	1.4	2.7	0.5 U	0.5 U	0.5 U	0.5 U	0.5	4.0 U	cis-1,2-Dichloroethene	0.6
MW-21 Screen 3	Oct/Nov 2004	MW-21-3	0.5 U	1.5	3.5	0.5 U	0.5 U	0.5 U	0.5 U	0.7	4.9	cis-1,2-Dichloroethene	0.6
												trans-1,2-Dichloroethene	0.4 J
MW-21 Screen 3	Jan/Feb 2005	MW-21-3	0.5 U	1.7	3.4	0.5 U	0.5 U	0.5 U	0.5 U	0.5	4.0 U	cis-1,2-Dichloroethene	0.6
												m,p-Xylene	0.6
												trans-1,2-Dichloroethene	0.3 J
MW-21 Screen 3	Apr/May 2005	MW-21-3	0.5 U	0.8	1.8	0.5 U	0.5 U	0.5 U	0.5 U	0.6	4.0 U		
MW-21 Screen 3	Jul/Sep 2005	MW-21-3	0.5 U	0.9	3.1	0.5 U	0.5 U	0.5 U	0.5 U	1.1	3.0 J	Bromodichloromethane	0.4 J
												m,p-Xylene	0.4 J
MW-21 Screen 3	Jul/Sep 2005	DUPE-2-3Q05	NA	NA	NA	NA	NA	NA	NA	NA	3.2 J		
MW-21 Screen 3	Oct/Nov 2005	MW-21-3	0.5 U	0.7	3.0	0.5 U	0.5 U	0.5 U	0.5 U	0.8	3.9 J	cis-1,2-Dichloroethene	0.5 J
MW-21 Screen 3	Mar/Apr 2006	MW-21-3	0.5 U	0.9	3.1	0.5 U	0.5 U	0.5 U	0.5 U	1.7	4.0 U	cis-1,2-Dichloroethene	0.6
MW-21 Screen 3	May/June 2006	MW-21-3	0.5 U	0.6	2.7	0.5 U	0.5 U	0.5 U	0.5 U	1.9	4.0 U	cis-1,2-Dichloroethene	0.6
MW-21 Screen 3	Aug/Sep 2006	MW-21-3	0.5 U	1.3	5.7	0.5 U	0.5 U	0.5 U	0.5 U	2.7	4.0 U	cis-1,2-Dichloroethene	0.9
MW-21 Screen 3	Oct/Dec 2006	MW-21-3	0.5 U	1.2	5.2	0.5 U	0.5 U	0.5 U	0.5 U	2.4	4.0 U	cis-1,2-Dichloroethene	0.9
MW-21 Screen 3	Mar/Apr 2007	MW-21-3	0.5 U	1.2	5.5	0.5 U	0.5 U	0.5 U	0.5 U	2.4	4.0 U	cis-1,2-Dichloroethene	0.9
MW-21 Screen 3	Jun/Jul 2007	MW-21-3	0.5 U	0.7	3.1	0.5 U	0.5 U	0.5 U	0.5 U	1.4	4.0 U	cis-1,2-Dichloroethene	0.6
												Methylene chloride	1.8 J
MW-21 Screen 3	Aug/Sep 2007	MW-21-3	0.5 U	1.5	7.8	0.5 U	0.5 U	0.5 U	0.5 U	2.3	4.0 U	cis-1,2-Dichloroethene	1.1
MW-21 Screen 3	Oct/Dec 2007	MW-21-3	0.5 U	1.2	4.1	0.5 U	0.5 U	0.5 U	0.5 U	1.9	5.0	cis-1,2-Dichloroethene	0.8
MW-21 Screen 3	Jan/Feb 2008	MW-21-3	0.5 U	0.9	3.8	0.5 U	0.5 U	0.5 U	0.5 U	1.7	5.0 U	cis-1,2-Dichloroethene	0.7
MW-21 Screen 3	Apr/May 2008	MW-21-3	0.5 U	1.1	4.6	0.5 U	0.5 U	0.5 U	0.5 U	3.0	4.0 U	cis-1,2-Dichloroethene	0.9
MW-21 Screen 3	Jul/Aug 2008	MW-21-3	0.5 U	1.7	8.6	0.5 U	0.5 U	0.5 U	0.5 U	3.0	3.6	cis-1,2-Dichloroethene	1.2
MW-21 Screen 3	Oct/Nov 2008	MW-21-3	0.5 U	1.5	7.7	0.5 U	0.5 U	0.5 U	0.5 U	2.2	2.5	cis-1,2-Dichloroethene	1.1
MW-21 Screen 3	Jan/Feb 2009	MW-21-3	0.5 U	1.5	6.8	0.5 U	0.5 U	0.5 U	0.5 U	2.5	3.0	cis-1,2-Dichloroethene	1.1
MW-21 Screen 3	Apr/May 2009	MW-21-3	0.5 U	1.2	5.0	0.5 U	0.5 U	0.5 U	0.5 U	3.1	2.8	cis-1,2-Dichloroethene	0.9
MW-21 Screen 3	Jul/Aug 2009	MW-21-3	0.5 U	0.9	4.3	0.5 U	0.5 U	0.5 U	0.5 U	1.8	2.4	cis-1,2-Dichloroethene	0.8
MW-21 Screen 3	Jul/Aug 2009	DUPE-4-3Q09	0.5 U	0.8	3.4	0.5 U	0.5 U	0.5 U	0.5 U	1.6	2.7	cis-1,2-Dichloroethene	0.7
MW-21 Screen 4	Jan/Feb 1996	MW-21-4	0.5 U	0.5 U	1.4	0.5 U	0.5 U	0.5 U	0.5 U	0.5 U	NA		
MW-21 Screen 4	Aug/Sep 1996	MW-21-4	0.5 U	0.8	4.2	0.5 U	0.5 U	0.5 U	0.5 U	0.5 U	NA		
MW-21 Screen 4	Oct/Nov 1996	MW-21-4	0.5 U	0.5 U	2.5	0.5 U	0.5 U	0.5 U	0.5 U	0.5 U	NA		
MW-21 Screen 4	Feb/Mar 1997	MW-21-4	0.5 U	0.5 U	1.8	0.5 U	0.5 U	0.5 U	0.5 U	0.5 U	NA		
MW-21 Screen 4	June/July 1997	MW-21-4	0.5 U	0.5 U	2.8	0.5 U	0.5 U	0.5 U	0.5 U	0.5 U	4.6		

Sample Location	Sampling Event	Sample Number	Carbon tetrachloride	TCE	PCE	1,1-DCA	1,2-DCA	1,1-DCE	Freon 113	Chloroform	Perchlorate	Other Volatile Organic Compounds and 1,4-Dioxane, NDMA, NDPA, 1,2,3-TCP	
MW-21 Screen 4	Sep/Oct 1997	MW-21-4	0.5 U	0.6	4.4	0.5 U	0.5 U	0.5 U	0.5 U	0.5 U	5.0		
MW-21 Screen 4	Jan/Feb 1998	MW-21-4	0.5 U	0.5 U	2.4	0.5 U	0.5 U	0.5 U	0.5 U	0.5 U	4.0 U		
MW-21 Screen 4	Apr/May 1998	MW-21-4	0.5 U	0.6	4.4	0.5 U	0.5 U	0.5 U	0.5 U	0.5 U	4.0 U	cis-1,2-Dichloroethene	0.7
MW-21 Screen 4	Jul/Aug 1998	MW-21-4	0.5 U	0.8	4.3	0.5 U	0.5 U	0.5 U	0.5 U	0.5 U	4.3	cis-1,2-Dichloroethene	0.8
MW-21 Screen 4	Oct/Nov 1998	MW-21-4	0.5 U	1.1	8.3	0.5 U	0.5 U	0.5 U	0.5 U	0.6	4.0 U	cis-1,2-Dichloroethene	1.3
MW-21 Screen 4	Feb/Mar 1999	MW-21-4	0.5 U	0.5 U	3.8	0.5 U	0.5 U	0.5 U	0.5 U	0.5 U	4.0 U	cis-1,2-Dichloroethene	0.7
MW-21 Screen 4	May/Jun 1999	MW-21-4	0.5 U	0.5 U	3.2	0.5 U	0.5 U	0.5 U	0.5 U	0.5 U	4.8	cis-1,2-Dichloroethene	0.6
MW-21 Screen 4	Aug 1999	MW-21-4	0.5 U	0.7	6.1	0.5 U	0.5 U	0.5 U	0.5 U	0.6	4.0 U	cis-1,2-Dichloroethene	1.2
MW-21 Screen 4	Nov/Dec 1999	MW-21-4	0.5 U	0.6	6.0	0.5 U	0.5 U	0.5 U	0.5 U	0.5 U	4.0 U	cis-1,2-Dichloroethene	1.1
MW-21 Screen 4	Mar/Apr 2000	MW-21-4	0.5 U	0.5 U	4.0	0.5 U	0.5 U	0.5 U	0.5 U	0.5 U	4.0 U	cis-1,2-Dichloroethene	0.9
MW-21 Screen 4	Jul/Aug 2000	MW-21-4	0.5 U	0.5	6.2	0.5 U	0.5 U	0.5 U	0.5 U	0.7	4.0 U	cis-1,2-Dichloroethene	1.3
MW-21 Screen 4	Sep/Oct 2000	MW-21-4	0.5 U	0.8	8.6	0.5 U	0.5 U	0.5 U	0.5 U	1.0	4.0 U	1,2-Dichloroethane-d4 Bromodichloromethane cis-1,2-Dichloroethene Dibromochloromethane Toluene-d8	108.0 0.7 1.5 0.5 99.0
MW-21 Screen 4	Jan/Feb 2001	MW-21-4	0.5 U	1.2	4.3	0.5 U	0.5 U	0.5 U	0.5 U	0.7	4.0 U	1,2-Dichloroethene, Total Bromodichloromethane cis-1,2-Dichloroethene	1.0 0.4 1.0
MW-21 Screen 4	Apr 2001	MW-21-4	0.5 U	0.5 U	3.8	0.5 U	0.5 U	0.5 U	NA	1.0	4.0 U	1,2-Dichloroethene, Total 2,2-Dichloropropane cis-1,2-Dichloroethene Methylene chloride	0.7 0.3 0.7 0.6
MW-21 Screen 4	Jul 2001	MW-21-4	NA U	0.6	8.1	NA U	NA U	NA U	NA U	1.1	NA U	Bromodichloromethane cis-1,2-Dichloroethene	0.6 1.5
MW-21 Screen 4	Oct 2001	MW-21-4	NA U	0.6	4.5	NA U	NA U	NA U	NA U	1.2	NA U	1,2-Dichloroethene, Total Bromodichloromethane cis-1,2-Dichloroethene Methyl-tert-butyl ether (MTBE)	1.1 0.5 1.1 0.6
MW-21 Screen 4	Jan/Feb 2002	MW-21-4	0.5 U	0.8	9.9	0.5 U	0.5 U	0.5 U	0.5 U	1.7	2.7 B	Bromodichloromethane cis-1,2-Dichloroethene Dibromochloromethane Methyl-tert-butyl ether (MTBE)	0.6 1.8 0.4 0.7
MW-21 Screen 4	Apr/May 2002	MW-21-4	0.5 U	0.3 J	5.8	0.5 U	0.5 U	0.5 U	0.5 U	1.5	4.0 U	Bromodichloromethane cis-1,2-Dichloroethene Methylene chloride	0.4 0.7 2.2
MW-21 Screen 4	Jul 2002	MW-21-4	NA U	NA U	6.2	NA U	NA U	NA U	NA U	1.6	NA U	cis-1,2-Dichloroethene	1.0
MW-21 Screen 4	Oct/Nov 2002	MW-21-4	0.5 U	0.4 J	5.6	0.5 U	0.5 U	0.5 U	0.5 U	1.8	4.0 U	Bromodichloromethane cis-1,2-Dichloroethene	0.4 1.1
MW-21 Screen 4	Jan/Feb 2003	MW-21-4	0.5 U	0.3 J	5.2	0.5 U	0.5 U	0.5 U	0.5 U	1.7	4.0 U	cis-1,2-Dichloroethene	0.7
MW-21 Screen 4	Apr/May 2003	MW-21-4	0.5 U	0.5 U	5.2	0.5 U	0.5 U	0.5 U	0.5 U	1.9	2.1 J	cis-1,2-Dichloroethene	0.8
MW-21 Screen 4	Jul/Aug 2003	MW-21-4	0.5 U	1.0	15.4	0.5 U	0.5 U	0.5 U	0.5 U	3.2	2.7 J	Bromodichloromethane cis-1,2-Dichloroethene Dibromochloromethane	0.5 2.2 0.7
MW-21 Screen 4	Oct/Nov 2003	MW-21-4	0.5 U	0.5 J	7.7	0.5 U	0.5 U	0.5 U	0.5 U	2.0	3.4 J	cis-1,2-Dichloroethene Dibromochloromethane	1.3 0.3
MW-21 Screen 4	Feb 2004	MW-21-4	0.5 U	0.4 J	5.0	0.5 U	0.5 U	0.5 U	0.5 U	2.8	3.5 J	cis-1,2-Dichloroethene Dibromochloromethane	1.1 1.0
MW-21 Screen 4	Apr/May 2004	MW-21-4	0.5 U	0.5 U	2.8	0.5 U	0.5 U	0.5 U	0.5 U	2.2	4.2	cis-1,2-Dichloroethene	0.7
MW-21 Screen 4	Jul/Aug 2004	MW-21-4	0.5 U	0.3 J	4.5	0.5 U	0.5 U	0.5 U	0.5 U	2.9	4.0 U	cis-1,2-Dichloroethene	1.2

Sample Location	Sampling Event	Sample Number	Carbon tetrachloride	TCE	PCE	1,1-DCA	1,2-DCA	1,1-DCE	Freon 113	Chloroform	Perchlorate	Other Volatile Organic Compounds and 1,4-Dioxane, NDMA, NDPA, 1,2,3-TCP	
MW-21 Screen 4	Oct/Nov 2004	MW-21-4	0.5 U	0.5	7.4	0.5 U	0.5 U	0.5 U	0.5 U	2.7	3.8 J	cis-1,2-Dichloroethene	1.4
												Dibromochloromethane	0.4 J
MW-21 Screen 4	Jan/Feb 2005	MW-21-4	0.5 U	0.6	8.7	0.5 U	0.5 U	0.5 U	0.5 U	3.2	4.0 U	cis-1,2-Dichloroethene	1.6
												m,p-Xylene	0.5 J
MW-21 Screen 4	Jan/Feb 2005	DUPE-1-1Q05	0.5 U	0.6	9.3	0.5 U	0.5 U	0.5 U	0.5 U	3.4	4.0 U	cis-1,2-Dichloroethene	1.8
												m,p-Xylene	0.5
MW-21 Screen 4	Apr/May 2005	MW-21-4	0.5 U	0.5 U	2.6	0.5 U	0.5 U	0.5 U	0.5 U	2.2	4.0 U	Bromodichloromethane	0.5 J
												cis-1,2-Dichloroethene	0.8
MW-21 Screen 4	Jul/Sep 2005	MW-21-4	0.5 U	0.5 U	2.6	0.5 U	0.5 U	0.5 U	0.5 U	2.7	2.0 J	Bromodichloromethane	0.5
												cis-1,2-Dichloroethene	0.8
MW-21 Screen 4	Oct/Nov 2005	MW-21-4	0.5 U	0.5 U	4.8	0.5 U	0.5 U	0.5 U	0.5 U	3.1	3.2 J	cis-1,2-Dichloroethene	1.0
												m,p-Xylene	0.5 J
MW-21 Screen 4	Mar/Apr 2006	MW-21-4	0.5 U	0.3 J	3.0	0.5 U	0.5 U	0.5 U	0.5 U	3.8	4.0 U	cis-1,2-Dichloroethene	0.8
MW-21 Screen 4	May/Jun 2006	MW-21-4	0.5 U	0.5 U	2.5	0.5 U	0.5 U	0.5 U	0.5 U	3.0	4.0 U	cis-1,2-Dichloroethene	0.8
MW-21 Screen 4	Aug/Sep 2006	MW-21-4	0.5 U	0.5 U	4.9	0.5 U	0.5 U	0.5 U	0.5 U	4.4	4.0 U	cis-1,2-Dichloroethene	1.1
MW-21 Screen 4	Oct/Dec 2006	MW-21-4	0.5 U	0.6	8.0	0.5 U	0.5 U	0.5 U	0.5 U	5.9	4.0 U	cis-1,2-Dichloroethene	1.2
MW-21 Screen 4	Mar/Apr 2007	MW-21-4	0.5 U	0.5 U	2.6	0.5 U	0.5 U	0.5 U	0.5 U	4.6	4.0 U	cis-1,2-Dichloroethene	0.6
MW-21 Screen 4	Jun/Jul 2007	MW-21-4	0.5 U	0.5 U	2.6	0.5 U	0.5 U	0.5 U	0.5 U	4.5	4.0 U	cis-1,2-Dichloroethene	0.5
MW-21 Screen 4	Aug/Sep 2007	MW-21-4	0.5 U	0.5 U	0.3 J	0.5 U	0.5 U	0.5 U	0.5 U	0.5 U	4.0 U	Benzene	0.3 J
												m,p-Xylene	0.9 J
												Methyl-tert-butyl ether (MTBE)	3.0
												Styrene	1.3
												Vinyl chloride	0.3 J
MW-21 Screen 4	Oct/Dec 2007	MW-21-4	0.5 U	0.5 U	1.4	0.5 U	0.5 U	0.5 U	0.5 U	4.1	3.1	cis-1,2-Dichloroethene	0.4 J
MW-21 Screen 4	Jan/Feb 2008	MW-21-4	0.5 U	0.5 U	2.3	0.5 U	0.5 U	0.5 U	0.5 U	5.4	3.0 U	cis-1,2-Dichloroethene	0.5
MW-21 Screen 4	Apr/May 2008	MW-21-4	0.5 U	0.5 U	1.4	0.5 U	0.5 U	0.5 U	0.5 U	4.9	3.0 U	cis-1,2-Dichloroethene	0.4 J
MW-21 Screen 4	Jul/Aug 2008	MW-21-4	0.5 U	0.5 U	1.7	0.5 U	0.5 U	0.5 U	0.5 U	4.8	2.1		
MW-21 Screen 4	Oct/Nov 2008	MW-21-4	0.5 U	0.5 U	2.4	0.5 U	0.5 U	0.5 U	0.5 U	5.5	2.3		
MW-21 Screen 4	Jan/Feb 2009	MW-21-4	0.5 U	0.5 U	1.7	0.5 U	0.5 U	0.5 U	0.5 U	5.8	2.2		
MW-21 Screen 4	Apr/May 2009	MW-21-4	0.5 U	0.5 U	1.0	0.5 U	0.5 U	0.5 U	0.5 U	7.1	2.0		
MW-21 Screen 4	Apr/May 2009	DUPE-03-2Q09	0.5 U	0.5 U	1.1	0.5 U	0.5 U	0.5 U	0.5 U	7.5	1.9		
MW-21 Screen 4	Jul/Aug 2009	MW-21-4	0.5 U	0.5 U	1.6	0.5 U	0.5 U	0.5 U	0.5 U	7.2	2.1		
MW-21 Screen 5	Jan/Feb 1996	MW-21-5	0.5 U	0.5 U	1.2	0.5 U	0.5 U	0.5 U	0.5 U	0.5 U	NA		
MW-21 Screen 5	Aug/Sep 1996	MW-21-5	0.5 U	0.5 U	4.5	0.5 U	0.5 U	0.5 U	0.5 U	0.6	NA		
MW-21 Screen 5	Oct/Nov 1996	MW-21-5	0.5 U	0.5 U	3.1	0.5 U	0.5 U	0.5 U	0.5 U	0.5 U	NA		
MW-21 Screen 5	Feb/Mar 1997	MW-21-5	0.5 U	0.5 U	3.0	0.5 U	0.5 U	0.5 U	0.5 U	0.5 U	NA		
MW-21 Screen 5	June/July 1997	MW-21-5	0.5 U	0.5 U	3.0	0.5 U	0.5 U	0.5 U	0.5 U	0.5 U	4.0 U		
MW-21 Screen 5	Sep/Oct 1997	MW-21-5	0.5 U	0.5 U	2.9	0.5 U	0.5 U	0.5 U	0.5 U	0.5 U	4.0 U		
MW-21 Screen 5	Jan/Feb 1998	MW-21-5	0.5 U	0.5 U	4.1	0.5 U	0.5 U	0.5 U	0.5 U	0.5 U	5.2	cis-1,2-Dichloroethene	0.6
MW-21 Screen 5	Apr/May 1998	MW-21-5	0.5 U	0.5 U	6.5	0.5 U	0.5 U	0.5 U	0.5 U	0.5 U	5.8	cis-1,2-Dichloroethene	1.0
MW-21 Screen 5	Jul/Aug 1998	MW-21-5	0.5 U	0.5 U	7.6	0.5 U	0.5 U	0.5 U	0.5 U	0.6	4.0 U	cis-1,2-Dichloroethene	1.5
MW-21 Screen 5	Oct/Nov 1998	MW-21-5	0.5 U	0.5 U	6.7	0.5 U	0.5 U	0.5 U	0.5 U	0.6	4.0	cis-1,2-Dichloroethene	1.4
MW-21 Screen 5	Feb/Mar 1999	MW-21-5	0.5 U	0.5	7.7	0.5 U	0.5 U	0.5 U	0.5 U	0.7	4.2	cis-1,2-Dichloroethene	1.4
MW-21 Screen 5	May/Jun 1999	MW-21-5	0.5 U	0.5 U	8.2	0.5 U	0.5 U	0.5 U	0.5 U	0.7	4.0 U	cis-1,2-Dichloroethene	1.5
MW-21 Screen 5	Aug 1999	MW-21-5	0.5 U	0.6	9.6	0.5 U	0.5 U	0.5 U	0.5 U	0.8	4.0 U	cis-1,2-Dichloroethene	1.6
MW-21 Screen 5	Nov/Dec 1999	MW-21-5	0.5 U	0.7	11.4	0.5 U	0.5 U	0.5 U	0.5 U	1.0	4.9	cis-1,2-Dichloroethene	2.2
MW-21 Screen 5	Mar/Apr 2000	MW-21-5	0.5 U	0.7	12.0	0.5 U	0.5 U	0.5 U	0.5 U	1.2	4.2	Bromodichloromethane	0.6
												cis-1,2-Dichloroethene	2.5
MW-21 Screen 5	Jul/Aug 2000	MW-21-5	0.5 U	0.6	11.0	0.5 U	0.5 U	0.5 U	0.5 U	1.2	4.0 U	Bromodichloromethane	0.6
												cis-1,2-Dichloroethene	2.2

Sample Location	Sampling Event	Sample Number	Carbon tetrachloride	TCE	PCE	1,1-DCA	1,2-DCA	1,1-DCE	Freon 113	Chloroform	Perchlorate	Other Volatile Organic Compounds and 1,4-Dioxane, NDMA, NDPA, 1,2,3-TCP	
MW-21 Screen 5	Sep/Oct 2000	MW-21-5	0.5 U	0.8	15.0	0.5 U	0.5 U	0.5 U	0.5 U	1.7	4.0 U	1,2-Dichloroethane-d4 Bromodichloromethane cis-1,2-Dichloroethene Toluene-d8	114.0 0.6 2.7 97.0
MW-21 Screen 5	Jan/Feb 2001	MW-21-5	0.5 U	0.7	15.1	0.5 U	0.5 U	0.5 U	0.5 U	1.7	4.0 U	1,2-Dichloroethene, Total Bromodichloromethane cis-1,2-Dichloroethene Methyl-tert-butyl ether (MTBE)	2.6 0.6 2.6 0.4 J
MW-21 Screen 5	Apr 2001	MW-21-5	0.5 U	0.7	12.4	0.5 U	0.5 U	0.5 U	NA	1.4	4.0 U	1,2-Dichloroethene, Total Bromodichloromethane cis-1,2-Dichloroethene Dibromochloromethane Methylene chloride	2.3 0.5 2.3 0.4 J 0.4 J
MW-21 Screen 5	Jul 2001	MW-21-5	NA U	0.6	11.6	NA U	NA U	NA U	NA U	1.4	NA U	Bromodichloromethane cis-1,2-Dichloroethene	0.6 2.0
MW-21 Screen 5	Oct 2001	MW-21-5	0.5 U	0.5 J	7.8	0.5 U	0.5 U	0.5 U	0.5 U	1.5	4.0 U	1,2-Dichloroethene, Total Bromodichloromethane cis-1,2-Dichloroethene Methyl-tert-butyl ether (MTBE)	1.6 0.4 J 1.6 0.6 J
MW-21 Screen 5	Jan/Feb 2002	MW-21-5	0.5 U	1.2	19.2	0.5 U	0.5 U	0.5 U	0.5 U	2.8	4.6	Bromodichloromethane cis-1,2-Dichloroethene Methyl-tert-butyl ether (MTBE)	0.8 3.4 1.0 J
MW-21 Screen 5	Apr/May 2002	MW-21-5	0.5 U	1.3	28.6	0.4 J	0.5 U	0.5 U	0.5 U	3.4	4.0 U	Bromodichloromethane cis-1,2-Dichloroethene Methylene chloride	0.7 3.3 2.7
MW-21 Screen 5	Jul 2002	MW-21-5	NA U	0.8	15.1	NA U	NA U	NA U	NA U	2.3	NA U	Bromodichloromethane cis-1,2-Dichloroethene	0.4 J 2.4
MW-21 Screen 5	Oct/Nov 2002	MW-21-5	0.5 U	0.6	10.9	0.5 U	0.5 U	0.5 U	0.5 U	2.2	4.0 U	Bromodichloromethane cis-1,2-Dichloroethene cis-1,2-Dichloroethene NDMA n-Nitrosodiphenylamine (NDPHA)	0.3 J 2.1 2.7 0.0 J 0.0 J
MW-21 Screen 5	Jan/Feb 2003	MW-21-5	0.5 U	0.7	8.0	0.5 U	0.5 U	0.5 U	0.5 U	2.5	4.0 U	cis-1,2-Dichloroethene	2.0
MW-21 Screen 5	Apr/May 2003	MW-21-5	0.5 U	0.6	12.3	0.5 U	0.5 U	0.5 U	0.5 U	2.7	2.7 J	cis-1,2-Dichloroethene	1.7
MW-21 Screen 5	Jul/Aug 2003	MW-21-5	0.5 U	1.0	20.2	0.5 U	0.5 U	0.5 U	0.5 U	3.6	2.6 J	cis-1,2-Dichloroethene	2.5
MW-21 Screen 5	Oct/Nov 2003	MW-21-5	0.5 U	0.5 J	8.8	0.5 U	0.5 U	0.5 U	0.5 U	2.3	2.6 J	cis-1,2-Dichloroethene	1.4
MW-21 Screen 5	Feb 2004	MW-21-5	0.5 U	0.6	9.0	0.5 U	0.5 U	0.5 U	0.5 U	3.2	4.3	cis-1,2-Dichloroethene	1.5
MW-21 Screen 5	Apr/May 2004	MW-21-5	0.5 U	0.5 J	6.4	0.5 U	0.5 U	0.5 U	0.5 U	2.6	3.6 J	cis-1,2-Dichloroethene	1.4
MW-21 Screen 5	Jul/Aug 2004	MW-21-5	0.5 U	0.5	8.5	0.5 U	0.5 U	0.5 U	0.5 U	3.7	4.0 U	cis-1,2-Dichloroethene	1.7
MW-21 Screen 5	Oct/Nov 2004	MW-21-5	0.5 U	0.6	8.4	0.5 U	0.5 U	0.5 U	0.5 U	3.9	6.2	cis-1,2-Dichloroethene Ethylbenzene m,p-Xylene o-Xylene Toluene	1.4 2.9 11.2 1.9 1.7
MW-21 Screen 5	Jan/Feb 2005	MW-21-5	0.5 U	0.6	9.0	0.5 U	0.5 U	0.5 U	0.5 U	4.1	4.0 U	cis-1,2-Dichloroethene Ethylbenzene m,p-Xylene	1.5 0.3 J 1.0

Sample Location	Sampling Event	Sample Number	Carbon tetrachloride	TCE	PCE	1,1-DCA	1,2-DCA	1,1-DCE	Freon 113	Chloroform	Perchlorate	Other Volatile Organic Compounds and 1,4-Dioxane, NDMA, NDPA, 1,2,3-TCP	
MW-21 Screen 5	Apr/May 2005	MW-21-5	0.5 U	0.3 J	4.9	0.5 U	0.5 U	0.5 U	0.5 U	3.3	4.0 U	Bromodichloromethane	0.4 J
												cis-1,2-Dichloroethene	1.1
												m,p-Xylene	0.4 J
MW-21 Screen 5	Jul/Sep 2005	MW-21-5	0.5 U	0.5 U	4.2	0.5 U	0.5 U	0.5 U	0.5 U	3.6	3.3 J	m,p-Xylene	0.3 J
MW-21 Screen 5	Oct/Nov 2005	MW-21-5	0.5 U	0.5 U	3.7	0.5 U	0.5 U	0.5 U	0.5 U	3.1	3.3 J	cis-1,2-Dichloroethene	0.6
MW-21 Screen 5	Mar/Apr 2006	MW-21-5	0.5 U	0.3 J	3.8	0.5 U	0.5 U	0.5 U	0.5 U	4.4	4.0 U	cis-1,2-Dichloroethene	0.8
MW-21 Screen 5	Mar/Apr 2006	DUPE-1-1Q06	0.5 U	0.3 J	3.2	0.5 U	0.5 U	0.5 U	0.5 U	3.9	4.0 U	cis-1,2-Dichloroethene	0.8
MW-21 Screen 5	May/June 2006	MW-21-5	0.5 U	0.4 J	5.0	0.5 U	0.5 U	0.5 U	0.5 U	4.9	4.0 U	cis-1,2-Dichloroethene	0.8
MW-21 Screen 5	Aug/Sep 2006	MW-21-5	0.5 U	0.5 U	3.8	0.5 U	0.5 U	0.5 U	0.5 U	5.1	4.0 U	cis-1,2-Dichloroethene	0.7
MW-21 Screen 5	Oct/Dec 2006	MW-21-5	0.5 U	0.5 U	1.8	0.5 U	0.5 U	0.5 U	0.5 U	3.5	4.0 U		
MW-21 Screen 5	Mar/Apr 2007	MW-21-5	0.5 U	0.3 J	3.1	0.5 U	0.5 U	0.5 U	0.5 U	5.4	4.0 U	cis-1,2-Dichloroethene	0.5 J
MW-21 Screen 5	Jun/Jul 2007	MW-21-5	0.5 U	0.3	3.4	0.5 U	0.5 U	0.5 U	0.5 U	5.6	4.0 U	cis-1,2-Dichloroethene	0.5
MW-21 Screen 5	Aug/Sep 2007	MW-21-5	0.5 U	0.5 U	1.9	0.5 U	0.5 U	0.5 U	0.5 U	4.3	4.0 U	cis-1,2-Dichloroethene	0.4 J
MW-21 Screen 5	Oct/Dec 2007	MW-21-5	0.5 U	0.5 U	1.5	0.5 U	0.5 U	0.5 U	0.5 U	4.5	4.6	cis-1,2-Dichloroethene	0.3 J
MW-21 Screen 5	Jan/Feb 2008	MW-21-5	0.5 U	0.5 U	1.6	0.5 U	0.5 U	0.5 U	0.5 U	4.2	4.0 U	cis-1,2-Dichloroethene	0.3 J
MW-21 Screen 5	Apr/May 2008	MW-21-5	0.5 U	0.5 U	1.8	0.5 U	0.5 U	0.5 U	0.5 U	4.0	3.0 U		
MW-21 Screen 5	Jul/Aug 2008	MW-21-5	0.5 U	0.5 U	0.8	0.5 U	0.5 U	0.5 U	0.5 U	3.3	2.8		
MW-21 Screen 5	Oct/Nov 2008	MW-21-5	0.5 U	0.5 U	2.0	0.5 U	0.5 U	0.5 U	0.5 U	3.5	3.0		
MW-21 Screen 5	Jan/Feb 2009	MW-21-5	0.5 U	0.5 U	1.9	0.5 U	0.5 U	0.5 U	0.5 U	3.7	3.2		
MW-21 Screen 5	Apr/May 2009	MW-21-5	0.5 U	0.5 U	1.2	0.5 U	0.5 U	0.5 U	0.5 U	3.1	3.0		
MW-21 Screen 5	Jul/Aug 2009	MW-21-5	0.5 U	0.5 U	1.9	0.5 U	0.5 U	0.5 U	0.5 U	4.1	3.0		
MW-22 Screen 1	June/July 1997	MW-22-1	0.5 U	0.5 U	0.5 U	0.5 U	0.5 U	0.5 U	0.5 U	4.5	NA	Bromodichloromethane	0.6
												Bromoform	0.6
												Dibromochloromethane	1.0
MW-22 Screen 1	Sep/Oct 1997	MW-22-1	0.5 U	0.5 U	2.0	0.7	0.5 U	0.5 U	0.5 U	0.5 U	4.0 U		
MW-22 Screen 1	Jan/Feb 1998	MW-22-1	0.5 U	0.5 U	2.3	0.8	0.5 U	0.5 U	0.5	0.5 U	4.0 U		
MW-22 Screen 1	Apr/May 1998	MW-22-1	0.5 U	0.9	2.1	0.8	0.5 U	0.5 U	0.5 U	0.5	5.4		
MW-22 Screen 1	Jul/Aug 1998	MW-22-1	0.5 U	0.9	1.7	0.6	0.5 U	0.5 U	0.5 U	0.5 U	6.4		
MW-22 Screen 1	Oct/Nov 1998	MW-22-1	0.5 U	0.5 U	1.7	0.7	0.5 U	0.5 U	0.5 U	0.5 U	5.0		
MW-22 Screen 1	Feb/Mar 1999	MW-22-1	0.5 U	0.6	3.6	1.0	0.5 U	0.5 U	1.3 B	0.5	6.4		
MW-22 Screen 1	May/June 1999	MW-22-1	0.5 U	0.5 U	2.7	1.0	0.5 U	0.5 U	0.5 U	0.5 U	4.9		
MW-22 Screen 1	Aug 1999	MW-22-1	0.5 U	0.5 U	2.1	0.7	0.5 U	0.5 U	0.5 U	0.5 U	4.0 U		
MW-22 Screen 1	Nov/Dec 1999	MW-22-1	0.5 U	0.5 U	3.6	0.9	0.5 U	0.5 U	0.5 U	0.5	4.2		
MW-22 Screen 1	Mar/Apr 2000	MW-22-1	0.5 U	0.5 U	3.1	0.7	0.5 U	0.5 U	0.5 U	0.5 U	4.3		
MW-22 Screen 1	Jul/Aug 2000	MW-22-1	0.5 U	0.5 U	3.2	0.6	0.5 U	0.5 U	0.5 U	0.5 U	4.4		
MW-22 Screen 1	Sep/Oct 2000	MW-22-1	0.5 U	0.5 U	2.7	0.7	0.5 U	0.5 U	0.5 U	0.5 U	5.6	1,2-Dichloroethane-d4	99.0
												Toluene-d8	98.0
MW-22 Screen 1	Jan/Feb 2001	MW-22-1	0.5 U	0.5 U	2.0	0.7	0.5 U	0.5 U	0.5 U	0.4 J	4.0 U	Methyl-tert-butyl ether (MTBE)	0.4 J
MW-22 Screen 1	Apr 2001	MW-22-1	0.5 U	0.5 U	4.0	0.5	0.5 U	0.5 U	NA	0.4 J	4.0 U		
MW-22 Screen 1	Apr 2001	DUP	0.5 U	0.5 U	1.8	0.3 J	0.5 U	0.5 U	NA	0.5 U	4.0 U		
MW-22 Screen 1	Jul 2001	MW-22-1	NA U	NA U	1.9	0.3 J	NA U	NA U	NA U	0.3 J	NA U		
MW-22 Screen 1	Oct 2001	MW-22-1	0.5 U	0.5 U	1.9	0.5 U	0.5 U	0.5 U	0.5 U	0.5 U	4.0 U		
MW-22 Screen 1	Jan/Feb 2002	MW-22-1	0.5 U	0.5 U	2.3	0.4 J	0.5 U	0.5 U	0.5 U	0.5 J	4.0 U	Methylene chloride	0.5 J
MW-22 Screen 1	Apr/May 2002	MW-22-1	0.5 U	0.4 J	2.7	0.6	0.5 U	0.5 U	0.5 U	0.5	4.0 U		
MW-22 Screen 1	Jul 2002	MW-22-1	NA U	NA U	2.9	0.6	NA U	NA U	NA U	0.6	NA U		
MW-22 Screen 1	Oct/Nov 2002	MW-22-1	0.5 U	0.5 U	2.2	0.4 J	0.5 U	0.5 U	0.5 U	0.4 J	4.0 U		
MW-22 Screen 1	Jan/Feb 2003	MW-22-1	0.5 U	0.3 J	2.0	0.5 J	0.5 U	0.5 U	0.5 U	0.4 J	4.0 U		
MW-22 Screen 1	Apr/May 2003	MW-22-1	0.5 U	0.5 U	0.5 U	0.5 U	0.5 U	0.5 U	0.5 U	0.5 U	3.2 J	4-Methyl-2-pentanone	3.0 J
MW-22 Screen 1	Jul/Aug 2003	MW-22-1	0.5 U	0.3 J	0.9	0.3 J	0.5 U	0.5 U	0.5 U	0.5 U	2.7 J	4-Methyl-2-pentanone	0.4 J
MW-22 Screen 1	Oct/Nov 2003	MW-22-1	0.5 U	0.5 U	0.9	0.5 U	0.5 U	0.5 U	0.5 U	0.5 U	2.2 J		
MW-22 Screen 1	Feb 2004	MW-22-1	0.5 U	0.5 U	0.7	0.5 U	0.5 U	0.5 U	0.5 U	0.5 U	4.0 U		
MW-22 Screen 1	Apr/May 2004	MW-22-1	0.5 U	0.5 U	0.5 J	0.5 U	0.5 U	0.5 U	0.5 U	0.5 U	4.0 U		
MW-22 Screen 1	Jul/Aug 2004	MW-22-1	0.5 U	0.3 J	0.9	0.5 U	0.5 U	0.5 U	0.5 U	0.5 U	2.6 J	Methylene chloride	0.7

Sample Location	Sampling Event	Sample Number	Carbon tetrachloride	TCE	PCE	1,1-DCA	1,2-DCA	1,1-DCE	Freon 113	Chloroform	Perchlorate	Other Volatile Organic Compounds and 1,4-Dioxane, NDMA, NDPA, 1,2,3-TCP	
MW-22 Screen 1	Oct/Nov 2004	MW-22-1	0.5 UJ	0.3 J	1.9	0.5 U	0.4 J	0.5 U	0.5 U	0.5 J	4.0 U		
MW-22 Screen 1	Jan/Feb 2005	MW-22-1	0.5 U	0.4 J	0.9	0.5 U	0.5 U	0.5 U	0.5 U	0.3 J	5.0		
MW-22 Screen 1	Apr/May 2005	MW-22-1	0.5 U	0.5 U	0.5 U	0.5 U	0.5 U	0.5 U	0.5 U	0.5 U	1.9 J		
MW-22 Screen 1	Jul/Sep 2005	MW-22-1	0.5 U	0.5 U	0.5 U	0.5 U	0.5 U	0.5 U	0.5 U	0.5 U	2.3 J		
MW-22 Screen 1	Oct/Nov 2005	MW-22-1	0.5 U	0.5 U	0.4 J	0.5 U	0.5 U	0.5 U	0.5 U	0.3 J	2.0 J		
MW-22 Screen 1	Mar/Apr 2006	MW-22-1	0.5 U	0.5 U	0.7	0.5 U	0.5 U	0.5 U	0.5 U	0.3 J	4.0 U		
MW-22 Screen 1	May/June 2006	MW-22-1	0.5 U	0.5 U	0.7	0.5 U	0.5 U	0.5 U	0.5 U	0.5 U	4.0 U		
MW-22 Screen 1	May/June 2006	DUPE-5-2Q06	0.5 U	0.5 U	1.0	0.5 U	0.5 U	0.5 U	0.5 U	0.5 U	4.0 U		
MW-22 Screen 1	Aug/Sep 2006	MW-22-1	0.5 U	0.5 U	0.5 U	0.5 U	0.5 U	0.5 U	0.5 U	0.5 U	4.0 U		
MW-22 Screen 1	Oct/Dec 2006	MW-22-1	0.5 U	0.5 U	1.3	0.5 U	0.5 U	0.5 U	0.5 U	0.3 J	4.0 U		
MW-22 Screen 1	Oct/Dec 2006	DUPE-5-4Q06	0.5 U	0.5 U	1.5	0.4 J	0.5 U	0.5 U	0.5 U	0.3 J	4.0 U		
MW-22 Screen 1	Mar/Apr 2007	MW-22-1	0.5 U	0.5 U	1.0	0.5 U	0.5 U	0.5 U	0.5 U	0.3 J	4.0 U		
MW-22 Screen 1	Jun/Jul 2007	MW-22-1	0.5 U	0.5 U	0.5 U	0.5 U	0.5 U	0.5 U	0.5 U	0.5 U	4.0 U		
MW-22 Screen 1	Aug/Sep 2007	MW-22-1	0.5 U	0.5 U	1.6	0.5 U	0.5 U	0.5 U	0.5 U	0.4 J	4.0 U		
MW-22 Screen 1	Oct/Dec 2007	MW-22-1	0.5 U	0.5 U	1.1	0.5 U	0.5 U	0.5 U	0.5 U	0.4 J	4.0		
MW-22 Screen 1	Jan/Feb 2008	MW-22-1	0.5 U	0.3 J	0.8	0.5 U	0.5 U	0.5 U	0.5 U	0.4 J	3.1 J		
MW-22 Screen 1	Apr/May 2008	MW-22-1	0.5 U	0.5 U	0.4 J	0.5 U	0.5 U	0.5 U	0.5 U	0.5 U	4.0 U		
MW-22 Screen 1	Jul/Aug 2008	MW-22-1	0.5 U	0.5 U	1.0	0.5 U	0.5 U	0.5 U	0.5 U	0.5 U	2.1		
MW-22 Screen 1	Oct/Nov 2008	MW-22-1	0.5 U	0.5 U	1.6	0.5 U	0.5 U	0.5 U	0.5 U	0.5 U	2.2		
MW-22 Screen 1	Jan/Feb 2009	MW-22-1	0.5 U	0.5 U	1.3	0.5 U	0.5 U	0.5 U	0.5 U	0.5 U	2.5		
MW-22 Screen 1	Apr/May 2009	MW-22-1	0.5 U	0.5 U	0.7	0.5 U	0.5 U	0.5 U	0.5 U	0.5 U	2.3		
MW-22 Screen 1	Jul/Aug 2009	MW-22-1	0.5 U	1.0	2.0	0.5 U	0.5 U	0.5 U	0.5 U	0.5	2.4		
MW-22 Screen 2	June/July 1997	MW-22-2	0.5 U	0.5 U	0.5 U	0.5 U	0.5 U	0.5 U	0.5 U	3.0	NA	Dibromochloromethane	0.7
MW-22 Screen 2	Sep/Oct 1997	MW-22-2	0.5 U	0.5 U	0.5 U	0.5 U	0.5 U	0.5 U	0.5 U	0.5 U	4.0 U	Methylene chloride	0.8
MW-22 Screen 2	Jan/Feb 1998	MW-22-2	0.5 U	0.5 U	0.5 U	0.5 U	0.5 U	0.5 U	0.5 U	0.5 U	4.0 U		
MW-22 Screen 2	Apr/May 1998	MW-22-2	0.5 U	0.5 U	0.5 U	0.5 U	0.5 U	0.5 U	0.5 U	0.5 U	4.0 U		
MW-22 Screen 2	Jul/Aug 1998	MW-22-2	0.5 U	0.5 U	0.5 U	0.5 U	0.5 U	0.5 U	0.5 U	0.5 U	4.9		
MW-22 Screen 2	Oct/Nov 1998	MW-22-2	0.5 U	0.5 U	0.5 U	0.5 U	0.5 U	0.5 U	0.5 U	0.5 U	4.0 U		
MW-22 Screen 2	Feb/Mar 1999	MW-22-2	0.5 U	0.6	0.5 U	0.5 U	0.5 U	0.5 U	1.4 B	0.5 U	4.0 U		
MW-22 Screen 2	May/June 1999	MW-22-2	0.5 U	0.5 U	0.5 U	0.5 U	0.5 U	0.5 U	0.5 U	0.5 U	4.0 U		
MW-22 Screen 2	Aug 1999	MW-22-2	0.5 U	0.5 U	0.5 U	0.5 U	0.5 U	0.5 U	0.5 U	0.5 U	4.0 U		
MW-22 Screen 2	Nov/Dec 1999	MW-22-2	0.5 U	0.5 U	0.5 U	0.5 U	0.5 U	0.5 U	0.5 U	0.5 U	4.0 U		
MW-22 Screen 2	Mar/Apr 2000	MW-22-2	0.5 U	0.5 U	0.5 U	0.5 U	0.5 U	0.5 U	0.5 U	0.5 U	4.0 U		
MW-22 Screen 2	Jul/Aug 2000	MW-22-2	0.5 U	0.5 U	0.5 U	0.5 U	0.5 U	0.5 U	0.5 U	0.5 U	4.0 U		
MW-22 Screen 2	Sep/Oct 2000	MW-22-2	0.5 U	0.5 U	0.5 U	0.5 U	0.5 U	0.5 U	0.5 U	0.5 U	4.0 U	1,2-Dichloroethane-d4 Toluene-d8	95.0 100.0
MW-22 Screen 2	Jan/Feb 2001	MW-22-2	0.5 U	0.5 U	0.5 U	0.5 U	0.5 U	0.5 U	0.5 U	0.5 U	4.0 U	Methyl-tert-butyl ether (MTBE)	0.4 J
MW-22 Screen 2	Apr 2001	MW-22-2	0.5 U	0.5 U	0.5 U	0.5 U	0.5 U	0.5 U	NA	0.5 U	4.0 U		
MW-22 Screen 2	Jul 2001	MW-22-2	NA U	0.3 J	NA U	NA U	NA U	NA U	NA U	NA U	NA U	Toluene	0.5
MW-22 Screen 2	Oct 2001	MW-22-2	0.5 U	0.5 U	0.5 U	0.5 U	0.5 U	0.5 U	0.5 U	0.5 U	4.0 U		
MW-22 Screen 2	Jan/Feb 2002	MW-22-2	0.5 U	0.3 J	0.5 U	0.5 U	0.5 U	0.5 U	0.5 U	0.5 U	4.0 U	Methylene chloride	0.8 J
MW-22 Screen 2	Apr/May 2002	MW-22-2	0.5 U	0.5 U	0.5 U	0.5 U	0.5 U	0.5 U	0.5 U	0.5 U	4.0 U	Methylene chloride	0.3 J
MW-22 Screen 2	Jul 2002	MW-22-2	NA U	NA U	NA U	NA U	NA U	NA U	NA U	NA U	NA U		
MW-22 Screen 2	Oct/Nov 2002	MW-22-2	0.5 U	0.5 U	0.5 U	0.5 U	0.5 U	0.5 U	0.5 U	0.5 U	4.0 U		
MW-22 Screen 2	Jan/Feb 2003	MW-22-2	0.5 U	0.5 U	0.5 U	0.5 U	0.5 U	0.5 U	0.5 U	0.5 U	4.0 U		
MW-22 Screen 2	Jan/Feb 2003	DUPE-5-1Q03	0.5 U	0.5 U	0.5 U	0.5 U	0.5 U	0.5 U	0.5 U	0.5 U	2.0 J		
MW-22 Screen 2	Apr/May 2003	MW-22-2	0.5 U	0.5 U	0.5 U	0.5 U	0.5 U	0.5 U	0.5 U	0.5 U	1.6 J	4-Methyl-2-pentanone	5.0 J
MW-22 Screen 2	Jul/Aug 2003	MW-22-2	0.5 U	0.5 U	0.5 U	0.5 U	0.5 U	0.5 U	0.5 U	0.5 U	2.4 J	4-Methyl-2-pentanone	0.6 J
MW-22 Screen 2	Jul/Aug 2003	DUPE-5-3Q03	0.5 U	0.5 U	0.5 U	0.5 U	0.5 U	0.5 U	0.5 U	0.5 U	2.1 J	4-Methyl-2-pentanone	0.4 J
MW-22 Screen 2	Oct/Nov 2003	MW-22-2	0.5 U	0.5 U	0.5 U	0.5 U	0.5 U	0.5 U	0.5 U	0.5 U	2.4 J		



Sample Location	Sampling Event	Sample Number	Carbon tetrachloride	TCE	PCE	1,1-DCA	1,2-DCA	1,1-DCE	Freon 113	Chloroform	Perchlorate	Other Volatile Organic Compounds and 1,4-Dioxane, NDMA, NDPA, 1,2,3-TCP	
MW-22 Screen 2	Feb 2004	MW-22-2	0.5 U	0.5 U	0.5 U	0.5 U	0.5 U	0.5 U	0.5 U	0.5 U	4.0 U		
MW-22 Screen 2	Apr/May 2004	MW-22-2	0.5 U	0.5 U	0.5 U	0.5 U	0.5 U	0.5 U	0.5 U	0.5 U	4.0 U		
MW-22 Screen 2	Jul/Aug 2004	MW-22-2	0.5 U	0.5 U	0.5 U	0.5 U	0.5 U	0.5 U	0.5 U	0.5 U	2.8 J	Methylene chloride	0.8
MW-22 Screen 2	Oct/Nov 2004	MW-22-2	0.5 UJ	0.5 U	0.5 U	0.5 U	0.5 U	0.5 U	0.5 U	0.5 U	4.0 U		
MW-22 Screen 2	Jan/Feb 2005	MW-22-2	0.5 U	0.5 U	0.5 U	0.5 U	0.5 U	0.5 U	0.5 U	0.5 U	4.0 U	m,p-Xylene Methylene chloride	0.5 0.6
MW-22 Screen 2	Apr/May 2005	MW-22-2	0.5 U	0.5 U	0.5 U	0.5 U	0.5 U	0.5 U	0.5 U	0.5 U	2.0 J		
MW-22 Screen 2	Jul/Sep 2005	MW-22-2	0.5 U	0.5 U	0.5 U	0.5 U	0.5 U	0.5 U	0.5 U	0.5 U	2.0 J		
MW-22 Screen 2	Oct/Nov 2005	MW-22-2	0.5 U	0.5 U	0.5 U	0.5 U	0.5 U	0.5 U	0.5 U	0.5 U	1.8 J		
MW-22 Screen 2	Mar/Apr 2006	MW-22-2	0.5 U	0.5 U	0.5 U	0.5 U	0.5 U	0.5 U	0.5 U	0.5 U	4.0 U		
MW-22 Screen 2	May/Jun 2006	MW-22-2	0.5 U	0.5 U	0.5 U	0.5 U	0.5 U	0.5 U	0.5 U	0.5 U	4.0 U		
MW-22 Screen 2	Aug/Sep 2006	MW-22-2	0.5 U	0.5 U	0.5 U	0.5 U	0.5 U	0.5 U	0.5 U	0.5 U	4.0 U		
MW-22 Screen 2	Oct/Dec 2006	MW-22-2	0.5 U	0.5 U	0.5 U	0.5 U	0.5 U	0.5 U	0.5 U	0.5 U	4.0 U		
MW-22 Screen 2	Mar/Apr 2007	MW-22-2	0.5 U	0.5 U	0.5 U	0.5 U	0.5 U	0.5 U	0.5 U	0.5 U	2.0 U		
MW-22 Screen 2	Jun/Jul 2007	MW-22-2	0.5 U	0.5 U	0.5 U	0.5 U	0.5 U	0.5 U	0.5 U	0.5 U	2.5 U	Methylene chloride	5.9 J
MW-22 Screen 2	Aug/Sep 2007	MW-22-2	0.5 U	0.5 U	0.5 U	0.5 U	0.5 U	0.5 U	0.5 U	0.5 U	2.0 U		
MW-22 Screen 2	Oct/Dec 2007	MW-22-2	0.5 U	0.5 U	0.5 U	0.5 U	0.5 U	0.5 U	0.5 U	0.5 U	2.0 U		
MW-22 Screen 2	Jan/Feb 2008	MW-22-2	0.5 U	0.5 U	0.5 U	0.5 U	0.5 U	0.5 U	0.5 U	0.5 U	3.3 J		
MW-22 Screen 2	Apr/May 2008	MW-22-2	0.5 U	0.5 U	0.5 U	0.5 U	0.5 U	0.5 U	0.5 U	0.5 U	2.2		
MW-22 Screen 2	Jul/Aug 2008	MW-22-2	0.5 U	0.5 U	0.5 U	0.5 U	0.5 U	0.5 U	0.5 U	0.5 U	2.0 U		
MW-22 Screen 2	Oct/Nov 2008	MW-22-2	0.5 U	0.5 U	0.5 U	0.5 U	0.5 U	0.5 U	0.5 U	0.5 U	2.0		
MW-22 Screen 2	Oct/Nov 2008	DUPE-06-4Q08	0.5 U	0.5 U	0.5 U	0.5 U	0.5 U	0.5 U	0.5 U	0.5 U	1.9		
MW-22 Screen 2	Jan/Feb 2009	MW-22-2	0.5 U	0.5 U	0.5 U	0.5 U	0.5 U	0.5 U	0.5 U	0.5 U	2.3		
MW-22 Screen 2	Apr/May 2009	MW-22-2	0.5 U	0.5 U	0.5 U	0.5 U	0.5 U	0.5 U	0.5 U	0.5 U	2.1		
MW-22 Screen 2	Jul/Aug 2009	MW-22-2	0.5 U	0.5 U	0.5 U	0.5 U	0.5 U	0.5 U	0.5 U	0.5 U	2.0		
MW-22 Screen 3	June/July 1997	MW-22-3	0.5 U	0.5 U	0.5 U	0.5 U	0.5 U	0.5 U	0.5 U	3.9	NA		
MW-22 Screen 3	Sep/Oct 1997	MW-22-3	0.5 U	0.5 U	0.5 U	0.5 U	0.5 U	0.5 U	0.5 U	0.5 U	15.0		
MW-22 Screen 3	Jan/Feb 1998	MW-22-3	0.5 U	0.5 U	0.5 U	0.5 U	0.5 U	0.5 U	0.5 U	0.5 U	4.0 U		
MW-22 Screen 3	Apr/May 1998	MW-22-3	0.5 U	0.5 U	0.5 U	0.5 U	0.5 U	0.5 U	0.5 U	0.5 U	4.0 U		
MW-22 Screen 3	Jul/Aug 1998	MW-22-3	0.5 U	0.5 U	0.5 U	0.5 U	0.5 U	0.5 U	0.5 U	0.5 U	4.0 U		
MW-22 Screen 3	Oct/Nov 1998	MW-22-3	0.5 U	0.5 U	0.5 U	0.5 U	0.5 U	0.5 U	0.5 U	0.5 U	4.0 U		
MW-22 Screen 3	Feb/Mar 1999	MW-22-3	0.5 U	0.5 U	0.5 U	0.5 U	0.5 U	0.5 U	1.3 B	0.5 U	4.0 U		
MW-22 Screen 3	May/Jun 1999	MW-22-3	0.5 U	0.5 U	0.5 U	0.5 U	0.5 U	0.5 U	0.5 U	0.5 U	4.5		
MW-22 Screen 3	Aug 1999	MW-22-3	0.5 U	0.5 U	0.5 U	0.5 U	0.5 U	0.5 U	0.5 U	0.5 U	4.0 U		
MW-22 Screen 3	Nov/Dec 1999	MW-22-3	0.5 U	0.5 U	0.5 U	0.5 U	0.5 U	0.5 U	0.5 U	0.5 U	4.0 U		
MW-22 Screen 3	Mar/Apr 2000	MW-22-3	0.5 U	0.5 U	0.5 U	0.5 U	0.5 U	0.5 U	0.5 U	0.5 U	4.0 U		
MW-22 Screen 3	Jul/Aug 2000	MW-22-3	0.5 U	0.5 U	0.5 U	0.5 U	0.5 U	0.5 U	0.5 U	0.5 U	4.0 U		
MW-22 Screen 3	Sep/Oct 2000	MW-22-3	0.5 U	0.5 U	0.5 U	0.5 U	0.5 U	0.5 U	0.5 U	0.5 U	4.0 U	1,2-Dichloroethane-d4 Toluene-d8	94.0 98.0
MW-22 Screen 3	Jan/Feb 2001	MW-22-3	0.5 U	0.5 U	0.5 U	0.5 U	0.5 U	0.5 U	0.5 U	0.5 U	4.0 U	Methyl-tert-butyl ether (MTBE)	0.4 J
MW-22 Screen 3	Apr 2001	MW-22-3	0.5 U	0.5 U	0.5 U	0.5 U	0.5 U	0.5 U	NA	0.5 U	4.0 U		
MW-22 Screen 3	Jul 2001	MW-22-3	NA U	NA U	NA U	NA U	NA U	NA U	NA U	NA U	NA U		
MW-22 Screen 3	Oct 2001	MW-22-3	0.5 U	0.5 U	0.5 U	0.5 U	0.5 U	0.5 U	0.5 U	0.5 U	4.0 U		
MW-22 Screen 3	Jan/Feb 2002	MW-22-3	0.5 U	0.5 U	0.5 U	0.5 U	0.5 U	0.5 U	0.5 U	0.5 U	4.3	Methylene chloride	0.6 J
MW-22 Screen 3	Apr/May 2002	MW-22-3	0.5 U	0.5 U	0.5 U	0.5 U	0.5 U	0.5 U	0.5 U	0.5 U	4.0 U		
MW-22 Screen 3	Apr/May 2002	DUP	0.5 U	0.5 U	0.5 U	0.5 U	0.5 U	0.5 U	0.5 U	0.5 U	4.0 U	Methylene chloride	0.4 J
MW-22 Screen 3	Jul 2002	MW-22-3	NA U	NA U	NA U	NA U	NA U	NA U	NA U	NA U	NA U		
MW-22 Screen 3	Jul 2002	DUP	NA U	NA U	NA U	NA U	NA U	NA U	NA U	NA U	NA U		
MW-22 Screen 3	Oct/Nov 2002	MW-22-3	0.5 U	0.5 U	0.5 U	0.5 U	0.5 U	0.5 U	0.5 U	0.5 U	4.0 U		
MW-22 Screen 3	Jan/Feb 2003	MW-22-3	0.5 U	0.5 U	0.5 U	0.5 U	0.5 U	0.5 U	0.5 U	0.5 U	5.0 U		
MW-22 Screen 3	Apr/May 2003	MW-22-3	0.5 U	0.5 U	0.5 U	0.5 U	0.5 U	0.5 U	0.5 U	0.5 U	1.8 J	4-Methyl-2-pentanone	6.0 J

Sample Location	Sampling Event	Sample Number	Carbon tetrachloride	TCE	PCE	1,1-DCA	1,2-DCA	1,1-DCE	Freon 113	Chloroform	Perchlorate	Other Volatile Organic Compounds and 1,4-Dioxane, NDMA, NDPA, 1,2,3-TCP	
MW-22 Screen 3	Jul/Aug 2003	MW-22-3	0.5 U	0.5 U	0.5 U	0.5 U	0.5 U	0.5 U	0.5 U	0.5 U	2.2 J	4-Methyl-2-pentanone Chloroethane	2.0 J 2.0
MW-22 Screen 3	Oct/Nov 2003	MW-22-3	0.5 U	0.5 U	0.5 U	0.5 U	0.5 U	0.5 U	0.5 U	0.5 U	2.6 J		
MW-22 Screen 3	Feb 2004	MW-22-3	0.5 U	0.5 U	0.5 U	0.5 U	0.5 U	0.5 U	0.5 U	0.5 U	4.0 U		
MW-22 Screen 3	Apr/May 2004	MW-22-3	0.5 U	0.5 U	0.5 U	0.5 U	0.5 U	0.5 U	0.5 U	0.5 U	4.0 U		
MW-22 Screen 3	Jul/Aug 2004	MW-22-3	0.5 U	0.5 U	0.5 U	0.5 U	0.5 U	0.5 U	0.5 U	0.5 U	4.0 U	Methylene chloride	0.7
MW-22 Screen 3	Oct/Nov 2004	MW-22-3	0.5 UJ	0.5 U	0.5 U	0.5 U	0.5 U	0.5 U	0.5 U	0.5 U	4.0 U		
MW-22 Screen 3	Jan/Feb 2005	MW-22-3	0.5 U	0.5 U	0.5 U	0.5 U	0.5 U	0.5 U	0.5 U	0.5 U	3.6 J		
MW-22 Screen 3	Apr/May 2005	MW-22-3	0.5 U	0.5 U	0.5 U	0.5 U	0.5 U	0.5 U	0.5 U	0.5 U	3.2 J		
MW-22 Screen 3	Apr/May 2005	DUPE-5-2Q05	0.5 U	0.5 U	0.5 U	0.5 U	0.5 U	0.5 U	0.5 U	0.5 U	3.0 J		
MW-22 Screen 3	Jul/Sep 2005	MW-22-3	0.5 U	0.5 U	0.5 U	0.5 U	0.5 U	0.5 U	0.5 U	0.5 U	2.2 J		
MW-22 Screen 3	Jul/Sep 2005	DUPE-5-3Q05	0.5 U	0.5 U	0.5 U	0.5 U	0.5 U	0.5 U	0.5 U	0.5 U	1.6 J		
MW-22 Screen 3	Oct/Nov 2005	MW-22-3	0.5 U	0.5 U	0.5 U	0.5 U	0.5 U	0.5 U	0.5 U	0.5 U	2.5 J		
MW-22 Screen 3	Mar/Apr 2006	MW-22-3	0.5 U	0.5 U	0.5 U	0.5 U	0.5 U	0.5 U	0.5 U	0.5 U	4.0 U		
MW-22 Screen 3	May/Jun 2006	MW-22-3	0.5 U	0.5 U	0.5 U	0.5 U	0.5 U	0.5 U	0.5 U	0.5 U	4.0 U		
MW-22 Screen 3	Aug/Sep 2006	MW-22-3	0.5 U	0.5 U	0.5 U	0.5 U	0.5 U	0.5 U	0.5 U	0.5 U	4.0 U		
MW-22 Screen 3	Oct/Dec 2006	MW-22-3	0.5 U	0.5 U	0.5 U	0.5 U	0.5 U	0.5 U	0.5 U	0.5 U	4.0 U		
MW-22 Screen 3	Mar/Apr 2007	MW-22-3	0.5 U	0.5 U	0.5 U	0.5 U	0.5 U	0.5 U	0.5 U	0.5 U	4.0 U		
MW-22 Screen 3	Mar/Apr 2007	DUPE-6-1Q07	0.5 U	0.5 U	0.5 U	0.5 U	0.5 U	0.5 U	0.5 U	0.5 U	2.5 U	m,p-Xylene	0.9 J
MW-22 Screen 3	Jun/Jul 2007	MW-22-3	0.5 U	0.5 U	0.5 U	0.5 U	0.5 U	0.5 U	0.5 U	0.5 U	4.0 U		
MW-22 Screen 3	Aug/Sep 2007	MW-22-3	0.5 U	0.5 U	0.5 U	0.5 U	0.5 U	0.5 U	0.5 U	0.5 U	4.0 U		
MW-22 Screen 3	Oct/Dec 2007	MW-22-3	0.5 U	0.5 U	0.5 U	0.5 U	0.5 U	0.5 U	0.5 U	0.5 U	3.2		
MW-22 Screen 3	Jan/Feb 2008	MW-22-3	0.5 U	0.5 U	0.5 U	0.5 U	0.5 U	0.5 U	0.5 U	0.5 U	4.3 J		
MW-22 Screen 3	Apr/May 2008	MW-22-3	0.5 U	0.5 U	0.5 U	0.5 U	0.5 U	0.5 U	0.5 U	0.5 U	2.9 J		
MW-22 Screen 3	Jul/Aug 2008	MW-22-3	0.5 U	0.5 U	0.5 U	0.5 U	0.5 U	0.5 U	0.5 U	0.5 U	2.3		
MW-22 Screen 3	Oct/Nov 2008	MW-22-3	0.5 U	0.5 U	0.5 U	0.5 U	0.5 U	0.5 U	0.5 U	0.5 U	2.8		
MW-22 Screen 3	Jan/Feb 2009	MW-22-3	0.5 U	0.5 U	0.5 U	0.5 U	0.5 U	0.5 U	0.5 U	0.5 U	3.2		
MW-22 Screen 3	Apr/May 2009	MW-22-3	0.5 U	0.5 U	0.5 U	0.5 U	0.5 U	0.5 U	0.5 U	0.5 U	2.5		
MW-22 Screen 3	Jul/Aug 2009	MW-22-3	0.5 U	0.5 U	0.5 U	0.5 U	0.5 U	0.5 U	0.5 U	0.5 U	2.5		
MW-22 Screen 4	June/July 1997	MW-22-4	0.5 U	0.5 U	0.5 U	0.5 U	0.5 U	0.5 U	0.5 U	3.8	NA	Bromodichloromethane Dibromochloromethane	0.5 0.7
MW-22 Screen 4	Sep/Oct 1997	MW-22-4	0.5 U	0.5 U	0.5 U	0.5 U	0.5 U	0.5 U	0.5 U	0.5 U	4.0 U		
MW-22 Screen 4	Jan/Feb 1998	MW-22-4	0.5 U	0.5 U	0.5 U	0.5 U	0.5 U	0.5 U	0.5 U	0.5 U	4.0 U		
MW-22 Screen 4	Apr/May 1998	MW-22-4	0.5 U	0.5 U	0.5 U	0.5 U	0.5 U	0.5 U	0.5 U	0.5 U	4.0 U		
MW-22 Screen 4	Jul/Aug 1998	MW-22-4	0.5 U	0.5 U	0.5 U	0.5 U	0.5 U	0.5 U	0.5 U	0.5 U	4.0 U		
MW-22 Screen 4	Oct/Nov 1998	MW-22-4	0.5 U	0.5 U	0.5 U	0.5 U	0.5 U	0.5 U	0.5 U	0.5 U	4.0 U		
MW-22 Screen 4	Feb/Mar 1999	MW-22-4	0.5 U	0.5 U	0.5 U	0.5 U	0.5 U	0.5 U	1.3 B	0.5 U	4.0 U		
MW-22 Screen 4	May/Jun 1999	MW-22-4	0.5 U	0.5 U	0.5 U	0.5 U	0.5 U	0.5 U	0.5 U	0.5 U	4.0 U		
MW-22 Screen 4	Aug 1999	MW-22-4	NA	NA	NA	NA	NA	NA	NA	NA	4.0 U		
MW-22 Screen 4	Nov/Dec 1999	MW-22-4	0.5 U	0.5 U	0.5 U	0.5 U	0.5 U	0.5 U	0.5 U	0.5 U	4.0 U		
MW-22 Screen 4	Mar/Apr 2000	MW-22-4	NA	NA	NA	NA	NA	NA	NA	NA	4.0 U		
MW-22 Screen 4	Jul/Aug 2000	MW-22-4	0.5 U	0.5 U	0.5 U	0.5 U	0.5 U	0.5 U	0.5 U	0.5 U	4.0 U		
MW-22 Screen 4	Sep/Oct 2000	MW-22-4	NA	NA	NA	NA	NA	NA	NA	NA	4.0 U		
MW-22 Screen 4	Jan/Feb 2001	MW-22-4	2.5 U	2.5 U	2.5 U	2.5 U	2.5 U	2.5 U	2.5 U	2.5 U	4.0 U		
MW-22 Screen 4	Jan/Feb 2001	DUP	0.5 U	0.5 U	0.5 U	0.5 U	0.5 U	0.5 U	0.5 U	0.5 U	4.0 U	Methylene chloride	0.7
MW-22 Screen 4	Apr 2001	MW-22-4	NA	NA	NA	NA	NA	NA	NA	NA	4.0 U		
MW-22 Screen 4	Jul 2001	MW-22-4	NA	NA	NA	NA	NA	NA	NA	NA	NA U		
MW-22 Screen 4	Oct 2001	MW-22-4	NA	NA	NA	NA	NA	NA	NA	NA	4.0 U		

Sample Location	Sampling Event	Sample Number	Carbon tetrachloride	TCE	PCE	1,1-DCA	1,2-DCA	1,1-DCE	Freon 113	Chloroform	Perchlorate	Other Volatile Organic Compounds and 1,4-Dioxane, NDMA, NDPA, 1,2,3-TCP		
MW-22 Screen 4	Jan/Feb 2002	MW-22-4	0.5 U	0.5 U	0.5 U	0.5 U	0.5 U	0.5 U	0.5 U	0.5 U	4.0 U	Methylene chloride	0.8 J	
MW-22 Screen 4	Apr/May 2002	MW-22-4	NA	NA	NA	NA	NA	NA	NA	NA	4.0 U			
MW-22 Screen 4	Jul 2002	MW-22-4	NA	NA	NA	NA	NA	NA	NA	NA	NA U			
MW-22 Screen 4	Oct/Nov 2002	MW-22-4	NA	NA	NA	NA	NA	NA	NA	NA	4.0 U			
MW-22 Screen 4	Apr/May 2003	MW-22-4	0.5 U	0.5 U	0.5 U	0.5 U	0.5 U	0.5 U	0.5 U	0.5 U	4.0 U	4-Methyl-2-pentanone	9.0 J	
MW-22 Screen 4	Oct/Nov 2003	MW-22-4	0.5 U	0.5 U	0.5 U	0.5 U	0.5 U	0.5 U	0.5 U	0.5 U	4.0 U	4-Methyl-2-pentanone Chloroethane Chloromethane	3.0 J 3.2 1.0	
MW-22 Screen 4	Apr/May 2004	MW-22-4	0.5 U	0.5 U	0.5 U	0.5 U	0.5 U	0.5 U	0.5 U	0.5 U	4.0 U			
MW-22 Screen 4	Oct/Nov 2004	MW-22-4	0.5 UJ	0.5 U	0.5 U	0.5 U	0.5 U	0.5 U	0.5 U	0.5 U	4.0 U			
MW-22 Screen 4	Apr/May 2005	MW-22-4	0.5 U	0.5 U	0.5 U	0.5 U	0.5 U	0.5 U	0.5 U	0.5 U	0.9 J			
MW-22 Screen 4	Oct/Nov 2005	MW-22-4	0.5 U	0.5 U	0.5 U	0.5 U	0.5 U	0.5 U	0.5 U	0.5 U	4.0 U			
MW-22 Screen 4	May/June 2006	MW-22-4	0.5 U	0.5 U	0.5 U	0.5 U	0.5 U	0.5 U	0.5 U	0.5 U	2.0 U			
MW-22 Screen 4	Oct/Dec 2006	MW-22-4	0.5 U	0.5 U	0.5 U	0.5 U	0.5 U	0.5 U	0.5 U	0.5 U	2.0 U			
MW-22 Screen 4	Jun/Jul 2007	MW-22-4	0.5 U	0.5 U	0.5 U	0.5 U	0.5 U	0.5 U	0.5 U	0.5 U	2.0 U	Methylene chloride	2.7 J	
MW-22 Screen 4	Oct/Dec 2007	MW-22-4	0.5 U	0.5 U	0.5 U	0.5 U	0.5 U	0.5 U	0.5 U	0.5 U	2.0 U			
MW-22 Screen 4	Apr/May 2008	MW-22-4	0.5 U	0.5 U	0.5 U	0.5 U	0.5 U	0.5 U	0.5 U	0.5 U	2.0 U			
MW-22 Screen 4	Oct/Nov 2008	MW-22-4	0.5 U	0.5 U	0.5 U	0.5 U	0.5 U	0.5 U	0.5 U	0.5 U	1.0 U			
MW-22 Screen 4	Apr/May 2009	MW-22-4	0.5 U	0.5 U	0.5 U	0.5 U	0.5 U	0.5 U	0.5 U	0.5 U	1.0 U			
MW-22 Screen 5	June/July 1997	MW-22-5	0.5 U	0.5 U	0.5 U	0.5 U	0.5 U	0.5 U	0.5 U	0.5 U	3.7	NA	Dibromochloromethane	0.6
MW-22 Screen 5	Sep/Oct 1997	MW-22-5	0.5 U	0.5 U	0.5 U	0.5 U	0.5 U	0.5 U	0.5 U	0.5 U	4.0 U			
MW-22 Screen 5	Jan/Feb 1998	MW-22-5	0.5 U	0.5 U	0.5 U	0.5 U	0.5 U	0.5 U	0.5 U	0.5 U	4.0 U			
MW-22 Screen 5	Apr/May 1998	MW-22-5	0.5 U	0.5 U	0.5 U	0.5 U	0.5 U	0.5 U	0.5 U	0.5 U	4.0 U			
MW-22 Screen 5	Jul/Aug 1998	MW-22-5	0.5 U	0.5 U	0.5 U	0.5 U	0.5 U	0.5 U	0.5 U	0.5 U	4.0 U			
MW-22 Screen 5	Oct/Nov 1998	MW-22-5	0.5 U	0.5 U	0.5 U	0.5 U	0.5 U	0.5 U	0.5 U	0.5 U	4.0 U			
MW-22 Screen 5	Feb/Mar 1999	MW-22-5	0.5 U	0.5 U	0.5 U	0.5 U	0.5 U	0.5 U	1.3 B	0.5 U	4.0 U			
MW-22 Screen 5	May/June 1999	MW-22-5	0.5 U	0.5 U	0.5 U	0.5 U	0.5 U	0.5 U	0.5 U	0.5 U	4.0 U			
MW-22 Screen 5	Nov/Dec 1999	MW-22-5	0.5 U	0.5 U	0.5 U	0.5 U	0.5 U	0.5 U	0.5 U	0.5 U	4.0 U			
MW-22 Screen 5	Jul/Aug 2000	MW-22-5	0.5 U	0.5 U	0.5 U	0.5 U	0.5 U	0.5 U	0.5 U	0.5 U	4.0 U			
MW-22 Screen 5	Jan/Feb 2001	MW-22-5	0.5 U	0.5 U	0.5 U	0.5 U	0.5 U	0.5 U	0.5 U	0.5 U	4.0 U	Methylene chloride	0.4 J	
MW-22 Screen 5	Jan/Feb 2002	MW-22-5	0.5 U	0.5 U	0.5 U	0.5 U	0.5 U	0.5 U	0.5 U	0.5 U	4.0 U	Methylene chloride	0.5 J	
MW-22 Screen 5	Apr/May 2003	MW-22-5	0.5 U	0.5 U	0.5 U	0.5 U	0.5 U	0.5 U	0.5 U	0.5 U	4.0 U	4-Methyl-2-pentanone	5.0 J	
MW-22 Screen 5	Oct/Nov 2003	MW-22-5	0.5 U	0.5 U	0.5 U	0.5 U	0.5 U	0.5 U	0.5 U	0.5 U	4.0 U	4-Methyl-2-pentanone	2.0 J	
MW-22 Screen 5	Apr/May 2004	MW-22-5	0.5 U	0.5 U	0.5 U	0.5 U	0.5 U	0.5 U	0.5 U	0.5 U	4.0 U			
MW-22 Screen 5	Apr/May 2004	DUPE-2-2Q04	0.5 U	0.5 U	0.5 U	0.5 U	0.5 U	0.5 U	0.5 U	0.5 U	4.0 U			
MW-22 Screen 5	Oct/Nov 2004	MW-22-5	0.5 UJ	0.5 U	0.5 U	0.5 U	0.5 U	0.5 U	0.5 U	0.5 U	4.0 U			
MW-22 Screen 5	Apr/May 2005	MW-22-5	0.5 U	0.5 U	0.5 U	0.5 U	0.5 U	0.5 U	0.5 U	0.5 U	4.0 U			
MW-22 Screen 5	Oct/Nov 2005	MW-22-5	0.5 U	0.5 U	0.5 U	0.5 U	0.5 U	0.5 U	0.5 U	0.5 U	4.0 U			
MW-22 Screen 5	May/June 2006	MW-22-5	0.5 U	0.5 U	0.5 U	0.5 U	0.5 U	0.5 U	0.5 U	0.5 U	2.0 U			
MW-22 Screen 5	Oct/Dec 2006	MW-22-5	0.5 U	0.5 U	0.5 U	0.5 U	0.5 U	0.5 U	0.5 U	0.5 U	2.0 U			
MW-22 Screen 5	Jun/Jul 2007	MW-22-5	0.5 U	0.5 U	0.5 U	0.5 U	0.5 U	0.5 U	0.5 U	0.5 U	2.0 U			
MW-22 Screen 5	Oct/Dec 2007	MW-22-5	0.5 U	0.5 U	0.5 U	0.5 U	0.5 U	0.5 U	0.5 U	0.5 U	2.0 U			
MW-22 Screen 5	Apr/May 2008	MW-22-5	0.5 U	0.5 U	0.5 U	0.5 U	0.5 U	0.5 U	0.5 U	0.5 U	1.0 U			
MW-22 Screen 5	Oct/Nov 2008	MW-22-5	0.5 U	0.5 U	0.5 U	0.5 U	0.5 U	0.5 U	0.5 U	0.5 U	3.1			
MW-22 Screen 5	Apr/May 2009	MW-22-5	0.5 U	0.5 U	0.5 U	0.5 U	0.5 U	0.5 U	0.5 U	0.5 U	1.0 U			
MW-23 Screen 1	June/July 1997	MW-23-1	0.5 U	0.5 U	0.5 U	0.5 U	0.5 U	0.5 U	0.5 U	0.5 U	9.7	NA	Bromodichloromethane Bromoform Dibromochloromethane	1.4 1.5 2.2
MW-23 Screen 1	Sep/Oct 1997	MW-23-1	0.5 U	3.1	0.6	0.8	0.5 U	0.5 U	0.5 U	0.5 U	4.4			
MW-23 Screen 1	Jan/Feb 1998	MW-23-1	0.5 U	4.2	1.6	1.2	0.5 U	0.5 U	0.5 U	0.9	5.2	1,2,3-Trichlorobenzene	0.6	
MW-23 Screen 1	Jul/Aug 1998	MW-23-1	0.5	9.2	0.5 U	0.5 U	0.5 U	0.5 U	0.5 U	1.0	19.0	Methylene chloride	2.2	
MW-23 Screen 1	Oct/Nov 1998	MW-23-1	0.8	15.0	0.5 U	0.5 U	0.5 U	0.5 U	0.5 U	1.9	20.8			
MW-23 Screen 1	Feb/Mar 1999	MW-23-1	0.6	15.0	1.1	1.4	0.5 U	0.5 U	0.5 U	1.9	8.4	1,2,3-Trichlorobenzene	0.6	

Sample Location	Sampling Event	Sample Number	Carbon tetrachloride	TCE	PCE	1,1-DCA	1,2-DCA	1,1-DCE	Freon 113	Chloroform	Perchlorate	Other Volatile Organic Compounds and 1,4-Dioxane, NDMA, NDPA, 1,2,3-TCP	
MW-23 Screen 1	May/June 1999	MW-23-1	0.5 U	7.0	1.1	0.5 U	0.5 U	0.5 U	0.6	1.0	7.6	1,2,3-Trichlorobenzene	0.7
MW-23 Screen 1	Aug 1999	MW-23-1	0.5 U	3.5	1.1	1.0	0.5 U	0.5 U	0.5 U	0.7	4.0 U		
MW-23 Screen 1	Nov/Dec 1999	MW-23-1	0.5 U	1.2	1.3	1.0	0.5 U	0.5 U	0.5 U	0.5	4.1	1,2,3-Trichlorobenzene	1.1
MW-23 Screen 1	Mar/Apr 2000	MW-23-1	0.5 U	1.5	2.3	1.3	0.5 U	0.5 U	0.5 U	0.7	4.3	1,2,3-Trichlorobenzene	1.2
MW-23 Screen 1	Jul/Aug 2000	MW-23-1	0.5 U	1.4	0.9	0.5 U	0.5 U	0.6	0.5 U	0.5	4.9	1,2-Dichloroethane-d4 Toluene-d8	112.0 99.0
MW-23 Screen 1	Sep/Oct 2000	MW-23-1	0.5 U	0.6	1.0	0.7	0.5 U	0.5 U	0.5 U	0.5 U	4.0 U	1,2-Dichloroethane-d4 Toluene-d8	103.0 100.0
MW-23 Screen 1	Jan/Feb 2001	MW-23-1	0.5 U	0.9	1.6	0.9	0.5 U	0.5 U	0.5 U	0.5	4.0 U	Methyl-tert-butyl ether (MTBE)	0.6 J
MW-23 Screen 1	Apr 2001	MW-23-1	0.5 U	0.7	0.5 U	0.5	0.5 U	0.5 U	NA	0.5 J	4.0 U		
MW-23 Screen 1	Jul 2001	MW-23-1	0.6	1.9	0.9	0.4 J	NA U	NA U	NA U	NA	NA U		
MW-23 Screen 1	Oct 2001	MW-23-1	0.5 U	0.5 U	0.5 J	0.5 U	0.5 U	0.5 U	0.5 U	0.5 U	4.0 U		
MW-23 Screen 1	Jan/Feb 2002	MW-23-1	0.5 U	1.3	1.4	0.7	0.5 U	0.5 U	0.5 U	0.5	4.0 U		
MW-23 Screen 1	Apr/May 2002	MW-23-1	0.5 U	0.8	1.1	0.4 J	0.5 U	0.5 U	0.5 U	0.6	4.0 U	Methylene chloride	0.4 J
MW-23 Screen 1	Jul 2002	MW-23-1	NA U	0.9	1.0	0.4 J	NA U	NA U	NA U	0.6	NA U		
MW-23 Screen 1	Oct/Nov 2002	MW-23-1	0.5 U	0.7	0.8	0.4 J	0.5 U	0.5 U	0.5 U	0.5 J	4.0 U		
MW-23 Screen 1	Jan/Feb 2003	MW-23-1	0.5 U	1.5	1.0	0.5 U	0.5 U	0.5 U	0.5 U	0.5 J	1.9 J		
MW-23 Screen 1	Apr/May 2003	MW-23-1	0.5 U	1.0	0.8	0.5 U	0.5 U	0.5 U	0.5 U	0.5	2.9 J	4-Methyl-2-pentanone	4.0 J
MW-23 Screen 1	Jul/Aug 2003	MW-23-1	0.5 U	0.3 J	1.5	0.5	0.5 U	0.5 U	0.5 U	0.4 J	2.4 J		
MW-23 Screen 1	Oct/Nov 2003	MW-23-1	0.5 U	0.5 U	1.1	0.5 U	0.5 U	0.5 U	0.5 U	0.3 J	3.1 J	4-Methyl-2-pentanone Chloroethane Chloromethane	2.0 2.7 0.6 J
MW-23 Screen 1	Feb 2004	MW-23-1	0.5 U	0.6	0.6	0.5 U	0.5 U	0.5 U	0.5 U	0.4 J	4.5		
MW-23 Screen 1	Apr/May 2004	MW-23-1	0.5 U	1.2	0.8	0.5 U	0.5 U	0.5 U	0.5 U	0.5	4.0 U		
MW-23 Screen 1	Jul/Aug 2004	MW-23-1	0.5 U	0.8	0.8	0.3 J	0.5 U	0.5 U	0.5 U	0.5 U	4.4		
MW-23 Screen 1	Oct/Nov 2004	MW-23-1	0.5 U	0.7	0.7	0.5 U	0.5 U	0.5 U	0.5 U	0.5	4.0 U		
MW-23 Screen 1	Jan/Feb 2005	MW-23-1	0.5 U	1.1	0.7	0.5 U	0.5 U	0.5 U	0.5 U	0.4 J	3.9 J	m,p-Xylene	0.7
MW-23 Screen 1	Apr/May 2005	MW-23-1	0.5 U	0.5 U	0.5	0.5 U	0.5 U	0.5 U	0.5 U	0.5 U	1.8 J		
MW-23 Screen 1	Jul/Sep 2005	MW-23-1	0.5 U	0.5 U	0.8	0.3 J	0.5 U	0.5 U	0.5 U	0.5 U	2.6 J		
MW-23 Screen 1	Oct/Nov 2005	MW-23-1	0.5 U	0.5 U	1.1	0.5 U	0.5 U	0.5 U	0.5 U	0.4 J	2.3 J		
MW-23 Screen 1	Mar/Apr 2006	MW-23-1	0.5 U	0.5 U	0.7	0.5 U	0.5 U	0.5 U	0.5 U	0.3 J	4.0 U		
MW-23 Screen 1	May/June 2006	MW-23-1	0.5 U	0.5 U	0.7	0.5 U	0.5 U	0.5 U	0.5 U	0.5 U	4.0 U		
MW-23 Screen 1	May/June 2006	DUPE-6-2Q06	0.5 U	0.5 U	1.1	0.5 U	0.5 U	0.5 U	0.5 U	0.5 U	4.0 U		
MW-23 Screen 1	Aug/Sep 2006	MW-23-1	0.5 U	0.4 J	1.0 J	0.5 U	0.5 U	0.5 U	0.5 U	0.4 J	4.0 U		
MW-23 Screen 1	Oct/Dec 2006	MW-23-1	0.5 U	0.5 U	0.6	0.5 U	0.5 U	0.5 U	0.5 U	0.5 U	4.0 U		
MW-23 Screen 1	Mar/Apr 2007	MW-23-1	0.5 U	1.4	0.6	0.5 U	0.5 U	0.5 U	0.5 U	0.5 U	4.0 U		
MW-23 Screen 1	Jun/Jul 2007	MW-23-1	0.5 U	0.7	0.5 U	0.5 U	0.5 U	0.5 U	0.5 U	0.5 U	4.0 U		
MW-23 Screen 1	Aug/Sep 2007	MW-23-1	0.5 U	1.0	0.7	0.5 U	0.5 U	0.5 U	0.5 U	0.5 J	4.0 U		
MW-23 Screen 1	Oct/Dec 2007	MW-23-1	0.5 U	1.5	0.7	0.5 U	0.5 U	0.5 U	0.5 U	0.6	3.0		
MW-23 Screen 1	Jan/Feb 2008	MW-23-1	0.5 U	1.6	0.4 J	0.5 U	0.5 U	0.5 U	0.5 U	0.5 J	3.4		
MW-23 Screen 1	Apr/May 2008	MW-23-1	0.5 U	0.5	0.4 J	0.3 J	0.5 U	0.5 U	0.5 U	0.3 J	4.0 U		
MW-23 Screen 1	Jul/Aug 2008	MW-23-1	0.5 U	1.3	0.9	0.5 U	0.5 U	0.5 U	0.5 U	0.6	2.2		
MW-23 Screen 1	Oct/Nov 2008	MW-23-1	0.5 U	1.1	0.9	0.5 U	0.5 U	0.5 U	0.5 U	0.5 U	2.1		
MW-23 Screen 1	Jan/Feb 2009	MW-23-1	0.5 U	1.5	0.5	0.5 U	0.5 U	0.5 U	0.5 U	0.5 U	2.3		
MW-23 Screen 1	Apr/May 2009	MW-23-1	0.5 U	1.0	0.5 U	0.5 U	0.5 U	0.5 U	0.5 U	0.5 U	2.6		
MW-23 Screen 1	Jul/Aug 2009	MW-23-1	0.5 U	2.2	1.0	0.5 U	0.5 U	0.5 U	0.5 U	0.5	2.2		
MW-23 Screen 2	June/July 1997	MW-23-2	0.5 U	0.5 U	0.5 U	0.5 U	0.5 U	0.5 U	0.5 U	5.3	NA	Dibromochloromethane	0.6
MW-23 Screen 2	Sep/Oct 1997	MW-23-2	0.5 U	0.5 U	0.5 U	0.5 U	0.5 U	0.5 U	0.5 U	0.5 U	7.6		
MW-23 Screen 2	Jan/Feb 1998	MW-23-2	0.5 U	0.5 U	0.5 U	0.5 U	0.5 U	0.5 U	0.5 U	0.7	6.7		
MW-23 Screen 2	Jul/Aug 1998	MW-23-2	0.5 U	1.1	1.0	0.8	0.5 U	0.5 U	0.5 U	0.7	7.8	Methylene chloride	1.8

Sample Location	Sampling Event	Sample Number	Carbon tetrachloride	TCE	PCE	1,1-DCA	1,2-DCA	1,1-DCE	Freon 113	Chloroform	Perchlorate	Other Volatile Organic Compounds and 1,4-Dioxane, NDMA, NDPA, 1,2,3-TCP	
MW-23 Screen 2	Oct/Nov 1998	MW-23-2	0.5 U	0.6	0.7	0.6	0.5 U	0.5 U	0.5 U	0.6	16.3		
MW-23 Screen 2	Feb/Mar 1999	MW-23-2	0.5 U	0.5 U	0.5 U	0.5 U	0.5 U	0.5 U	0.5 U	0.5	7.7		
MW-23 Screen 2	May/Jun 1999	MW-23-2	0.5 U	0.5 U	0.5 U	0.5	0.5 U	0.5 U	0.5 U	0.6	7.8		
MW-23 Screen 2	Aug 1999	MW-23-2	0.5 U	0.5 U	0.5 U	0.5 U	0.5 U	0.5 U	0.5 U	0.5	4.0 U		
MW-23 Screen 2	Nov/Dec 1999	MW-23-2	0.5 U	0.5 U	0.5 U	0.5 U	0.5 U	0.5 U	0.5 U	0.5 U	7.5		
MW-23 Screen 2	Mar/Apr 2000	MW-23-2	0.5 U	0.5 U	0.6	0.5 U	0.5 U	0.5 U	0.5 U	0.6	7.2		
MW-23 Screen 2	Jul/Aug 2000	MW-23-2	0.5 U	0.5 U	0.7	0.5 U	0.5 U	0.5 U	0.5 U	0.7	6.6	1,2-Dichloroethane-d4 Toluene-d8	117.0 99.0
MW-23 Screen 2	Sep/Oct 2000	MW-23-2	0.5 U	0.5 U	0.6	0.5 U	0.5 U	0.5 U	0.5 U	0.6	7.0	1,2-Dichloroethane-d4 Toluene-d8	99.0 98.0
MW-23 Screen 2	Jan/Feb 2001	MW-23-2	0.5 U	0.4 J	0.4 J	0.5 U	0.5 U	0.5 U	0.5 U	0.4 J	4.0 U	Methyl-tert-butyl ether (MTBE)	0.4 J
MW-23 Screen 2	Apr 2001	MW-23-2	0.5 U	0.4 J	0.5 U	0.5 U	0.5 U	0.5 U	NA	0.5	4.0 U		
MW-23 Screen 2	Jul 2001	MW-23-2	NA U	0.3 J	0.6	NA U	NA U	NA U	NA U	NA U	NA U	1,2,3-Trichlorobenzene	1.2
MW-23 Screen 2	Oct 2001	MW-23-2	0.5 U	0.5 U	0.5 U	0.5 U	0.5 U	0.5 U	0.5 U	0.5 U	4.0 U		
MW-23 Screen 2	Oct 2001	DUP	0.5 U	0.5 U	0.5 J	0.5 U	0.5 U	0.5 U	0.5 U	0.4 J	4.0 U		
MW-23 Screen 2	Jan/Feb 2002	MW-23-2	0.5 U	1.1	0.5	0.5 U	0.5 U	0.5 U	0.5 U	0.5	4.0	Methylene chloride	0.9 J
MW-23 Screen 2	Apr/May 2002	MW-23-2	0.5 U	0.7	0.7	0.3 J	0.5 U	0.5 U	0.5 U	0.6	4.0 U	Methylene chloride	0.4 J
MW-23 Screen 2	Jul 2002	MW-23-2	NA U	0.8	0.6	NA U	NA U	NA U	NA U	0.6	4.0 J		
MW-23 Screen 2	Oct/Nov 2002	MW-23-2	0.5 U	0.9	0.6	0.5 U	0.5 U	0.5 U	0.5 U	0.7	4.0 U		
MW-23 Screen 2	Jan/Feb 2003	MW-23-2	0.5 U	0.7	0.6	0.5 U	0.5 U	0.5 U	0.5 U	0.5	2.4 J		
MW-23 Screen 2	Apr/May 2003	MW-23-2	0.5 U	0.6	0.4 J	0.5 U	0.5 U	0.5 U	0.5 U	0.5	3.8 J	4-Methyl-2-pentanone	3.0 J
MW-23 Screen 2	Jul/Aug 2003	MW-23-2	0.5 U	0.6	0.6	0.5 U	0.5 U	0.5 U	0.5 U	0.5 J	4.7	Methylene chloride	0.6
MW-23 Screen 2	Oct/Nov 2003	MW-23-2	0.5 U	0.5	0.5 J	0.5 U	0.5 U	0.5 U	0.5 U	0.5 J	5.4 J	4-Methyl-2-pentanone Chloroethane Chloromethane	3.0 J 2.3 0.6
MW-23 Screen 2	Feb 2004	MW-23-2	0.5 U	0.5 U	0.5 U	0.5 U	0.5 U	0.5 U	0.5 U	0.5 U	6.9		
MW-23 Screen 2	Apr/May 2004	MW-23-2	0.5 U	0.4 J	0.5 U	0.5 U	0.5 U	0.5 U	0.5 U	0.4 J	5.4		
MW-23 Screen 2	Jul/Aug 2004	MW-23-2	0.5 U	0.5 U	0.5 U	0.5 U	0.5 U	0.5 U	0.5 U	0.5 U	4.9		
MW-23 Screen 2	Oct/Nov 2004	MW-23-2	0.5 U	0.5 J	0.5 J	0.5 U	0.5 U	0.5 U	0.5 U	0.6	4.0 U		
MW-23 Screen 2	Jan/Feb 2005	MW-23-2	0.5 U	0.5	0.4 J	0.5 U	0.5 U	0.5 U	0.5 U	0.3 J	5.6	m,p-Xylene	0.4 J
MW-23 Screen 2	Apr/May 2005	MW-23-2	0.5 U	0.5 U	0.5 U	0.5 U	0.5 U	0.5 U	0.5 U	0.5 U	3.7 J		
MW-23 Screen 2	Jul/Sep 2005	MW-23-2	0.5 U	0.5 U	0.5 U	0.5 U	0.5 U	0.5 U	0.5 U	0.5 U	2.9 J		
MW-23 Screen 2	Oct/Nov 2005	MW-23-2	0.5 U	0.5 U	0.5 U	0.5 U	0.5 U	0.5 U	0.5 U	0.4 J	4.2		
MW-23 Screen 2	Mar/Apr 2006	MW-23-2	0.5 U	0.3 J	0.3 J	0.5 U	0.5 U	0.5 U	0.5 U	0.4 J	4.0 U		
MW-23 Screen 2	Mar/Apr 2006	DUPE-5-1Q06	0.5 U	0.3 J	0.5 U	0.5 U	0.5 U	0.5 U	0.5 U	0.3 J	4.3		
MW-23 Screen 2	May/Jun 2006	MW-23-2	0.5 U	0.5 U	0.5 U	0.5 U	0.5 U	0.5 U	0.5 U	0.5 U	4.0 U		
MW-23 Screen 2	Aug/Sep 2006	MW-23-2	0.5 U	0.7 J	0.3 J	0.5 U	0.5 U	0.5 U	0.5 U	0.4 J	5.6		
MW-23 Screen 2	Aug/Sep 2006	DUPE-2-3Q06	0.5 U	0.4 J	0.5 U	0.5 U	0.5 U	0.5 U	0.5 U	0.5 U	5.1		
MW-23 Screen 2	Oct/Dec 2006	MW-23-2	0.5 U	0.5 U	0.5 U	0.5 U	0.5 U	0.5 U	0.5 U	0.5 U	4.2		
MW-23 Screen 2	Mar/Apr 2007	MW-23-2	0.5 U	0.5 U	0.5 U	0.5 U	0.5 U	0.5 U	0.5 U	0.5 U	7.9		
MW-23 Screen 2	Jun/Jul 2007	MW-23-2	0.5 U	0.5 U	0.5 U	0.5 U	0.5 U	0.5 U	0.5 U	0.5 U	2.0 U		
MW-23 Screen 2	Aug/Sep 2007	MW-23-2	0.5 U	0.5 J	0.4 J	0.5 U	0.5 U	0.5 U	0.5 U	0.4 J	4.0 U		
MW-23 Screen 2	Aug/Sep 2007	DUPE-2-3Q07	0.5 U	0.5 J	0.4 J	0.5 U	0.5 U	0.5 U	0.5 U	0.5 J	4.0 U		
MW-23 Screen 2	Oct/Dec 2007	MW-23-2	0.5 U	0.5	0.3 J	0.5 U	0.5 U	0.5 U	0.5 U	0.5 J	5.7		
MW-23 Screen 2	Jan/Feb 2008	MW-23-2	0.5 U	0.5	0.3 J	0.5 U	0.5 U	0.5 U	0.5 U	0.5 J	6.5		
MW-23 Screen 2	Apr/May 2008	MW-23-2	0.5 U	0.3 J	0.5 U	0.5 U	0.5 U	0.5 U	0.5 U	0.5 U	4.1 J		
MW-23 Screen 2	Apr/May 2008	DUPE-3-2Q08	0.5 U	0.3 J	0.5 U	0.5 U	0.5 U	0.5 U	0.5 U	0.3 J	4.0 U		
MW-23 Screen 2	Jul/Aug 2008	MW-23-2	0.5 U	0.7	0.5 U	0.5 U	0.5 U	0.5 U	0.5 U	0.5	3.8		
MW-23 Screen 2	Oct/Nov 2008	MW-23-2	0.5 U	0.8	0.5 U	0.5 U	0.5 U	0.5 U	0.5 U	0.5 U	3.7		
MW-23 Screen 2	Jan/Feb 2009	MW-23-2	0.5 U	0.8	0.5 U	0.5 U	0.5 U	0.5 U	0.5 U	0.5 U	4.2		
MW-23 Screen 2	Apr/May 2009	MW-23-2	0.5 U	0.8	0.5 U	0.5 U	0.5 U	0.5 U	0.5 U	0.5	4.1		
MW-23 Screen 2	Jul/Aug 2009	MW-23-2	0.5 U	1.3	0.5 U	0.5 U	0.5 U	0.5 U	0.5 U	0.5 U	4.1		

Sample Location	Sampling Event	Sample Number	Carbon tetrachloride	TCE	PCE	1,1-DCA	1,2-DCA	1,1-DCE	Freon 113	Chloroform	Perchlorate	Other Volatile Organic Compounds and 1,4-Dioxane, NDMA, NDPA, 1,2,3-TCP	
MW-23 Screen 3	June/July 1997	MW-23-3	0.5 U	0.5 U	0.5 U	0.5 U	0.5 U	0.5 U	0.5 U	6.2	NA	Bromodichloromethane	0.8
												Bromoform	0.9
												Dibromochloromethane	1.3
MW-23 Screen 3	Sep/Oct 1997	MW-23-3	0.5 U	0.5 U	0.5 U	0.5 U	0.5 U	0.5 U	0.5 U	0.5 U	4.0 U		
MW-23 Screen 3	Jan/Feb 1998	MW-23-3	0.5 U	0.5 U	0.5 U	0.5 U	0.5 U	0.5 U	0.5 U	0.5 U	4.0 U		
MW-23 Screen 3	Jul/Aug 1998	MW-23-3	0.5 U	0.5 U	0.5 U	0.5 U	0.5 U	0.5 U	0.5 U	0.5 U	4.0 U	Methylene chloride	1.7
MW-23 Screen 3	Oct/Nov 1998	MW-23-3	0.5 U	0.5 U	0.5 U	0.5 U	0.5 U	0.5 U	0.5 U	0.5 U	4.0 U		
MW-23 Screen 3	Feb/Mar 1999	MW-23-3	0.5 U	0.5 U	0.5 U	0.5 U	0.5 U	0.5 U	0.5 U	0.5 U	4.0 U		
MW-23 Screen 3	May/Jun 1999	MW-23-3	0.5 U	0.5 U	0.5 U	0.5 U	0.5 U	0.5 U	0.5 U	0.5 U	4.0 U		
MW-23 Screen 3	Aug 1999	MW-23-3	0.5 U	0.5 U	0.5 U	0.5 U	0.5 U	0.5 U	0.5 U	0.5 U	4.0 U		
MW-23 Screen 3	Nov/Dec 1999	MW-23-3	0.5 U	0.5 U	0.5 U	0.5 U	0.5 U	0.5 U	0.5 U	0.5 U	4.0 U		
MW-23 Screen 3	Mar/Apr 2000	MW-23-3	0.5 U	0.5 U	0.5 U	0.5 U	0.5 U	0.5 U	0.5 U	0.5 U	4.0 U		
MW-23 Screen 3	Jul/Aug 2000	MW-23-3	0.5 U	0.5 U	0.5 U	0.5 U	0.5 U	0.5 U	0.5 U	0.5 U	4.0 U	1,2-Dichloroethane-d4	107.0
												Toluene-d8	99.0
MW-23 Screen 3	Sep/Oct 2000	MW-23-3	0.5 U	0.5 U	0.5 U	0.5 U	0.5 U	0.5 U	0.5 U	0.5 U	4.0 U	1,2-Dichloroethane-d4	100.0
												Toluene-d8	99.0
MW-23 Screen 3	Jan/Feb 2001	MW-23-3	0.5 U	0.5 U	0.5 U	0.5 U	0.5 U	0.5 U	0.5 U	0.5 U	4.0 U		
MW-23 Screen 3	Apr 2001	MW-23-3	0.5 U	0.5 U	0.5 U	0.5 U	0.5 U	0.5 U	NA	0.5 U	4.0 U		
MW-23 Screen 3	Jul 2001	MW-23-3	NA U	NA U	NA U	NA U	NA U	NA U	NA U	NA U	NA U		
MW-23 Screen 3	Oct 2001	MW-23-3	0.5 U	0.5 U	0.5 U	0.5 U	0.5 U	0.5 U	0.5 U	0.5 U	4.0 U		
MW-23 Screen 3	Jan/Feb 2002	MW-23-3	0.5 U	0.5 U	0.5 U	0.5 U	0.5 U	0.5 U	0.5 U	0.5 U	4.0 U	Methylene chloride	0.9 J
MW-23 Screen 3	Jan/Feb 2002	DUP	0.5 U	0.4 J	0.5 U	0.5 U	0.5 U	0.5 U	0.5 U	0.5 U	4.0 U	Methylene chloride	1.5
MW-23 Screen 3	Apr/May 2002	MW-23-3	0.5 U	0.5 U	0.5 U	0.5 U	0.5 U	0.5 U	0.5 U	0.5 U	4.0 U	Methylene chloride	0.4 J
MW-23 Screen 3	Jul 2002	MW-23-3	NA U	NA U	NA U	NA U	NA U	NA U	NA U	NA U	NA U		
MW-23 Screen 3	Oct/Nov 2002	MW-23-3	0.5 U	0.5 U	0.5 U	0.5 U	0.5 U	0.5 U	0.5 U	0.5 U	4.0 U		
MW-23 Screen 3	Oct/Nov 2002	DUP	0.5 U	0.5 U	0.5 U	0.5 U	0.5 U	0.5 U	0.5 U	0.5 U	4.0 U		
MW-23 Screen 3	Jan/Feb 2003	MW-23-3	0.5 U	0.5 U	0.5 U	0.5 U	0.5 U	0.5 U	0.5 U	0.5 U	2.2 J		
MW-23 Screen 3	Apr/May 2003	MW-23-3	0.5 U	0.5 U	0.5 U	0.5 U	0.5 U	0.5 U	0.5 U	0.5 U	4.0 U	4-Methyl-2-pentanone	3.0 J
MW-23 Screen 3	Jul/Aug 2003	MW-23-3	0.5 U	0.5 U	0.5 U	0.5 U	0.5 U	0.5 U	0.5 U	0.5 U	2.0 J		
MW-23 Screen 3	Oct/Nov 2003	MW-23-3	0.5 U	0.5 U	0.5 U	0.5 U	0.5 U	0.5 U	0.5 U	0.5 U	4.0 U	4-Methyl-2-pentanone	2.0 J
												Chloroethane	2.3
												Chloromethane	0.6
MW-23 Screen 3	Feb 2004	MW-23-3	0.5 U	0.5 U	0.5 U	0.5 U	0.5 U	0.5 U	0.5 U	0.5 U	4.0 U		
MW-23 Screen 3	Feb 2004	DUPE-4-1Q04	0.5 U	0.5 U	0.5 U	0.5 U	0.5 U	0.5 U	0.5 U	0.5 U	4.0 U		
MW-23 Screen 3	Apr/May 2004	MW-23-3	0.5 U	0.5 U	0.5 U	0.5 U	0.5 U	0.5 U	0.5 U	0.5 U	4.0 U		
MW-23 Screen 3	Jul/Aug 2004	MW-23-3	0.5 U	0.5 U	0.5 U	0.5 U	0.5 U	0.5 U	0.5 U	0.5 U	4.0 U		
MW-23 Screen 3	Oct/Nov 2004	MW-23-3	0.5 U	0.5 U	0.5 U	0.5 U	0.5 U	0.5 U	0.5 U	0.5 U	4.0 U		
MW-23 Screen 3	Jan/Feb 2005	MW-23-3	0.5 U	0.5 U	0.5 U	0.5 U	0.5 U	0.5 U	0.5 U	0.5 U	4.0 U	m,p-Xylene	0.4 J
MW-23 Screen 3	Apr/May 2005	MW-23-3	0.5 U	0.5 U	0.5 U	0.5 U	0.5 U	0.5 U	0.5 U	0.5 U	1.4 J		
MW-23 Screen 3	Jul/Sep 2005	MW-23-3	0.5 U	0.5 U	0.5 U	0.5 U	0.5 U	0.5 U	0.5 U	0.5 U	0.9 J		
MW-23 Screen 3	Oct/Nov 2005	MW-23-3	0.5 U	0.5 U	0.5 U	0.5 U	0.5 U	0.5 U	0.5 U	0.5 U	1.5 J		
MW-23 Screen 3	Mar/Apr 2006	MW-23-3	0.5 U	0.5 U	0.5 U	0.5 U	0.5 U	0.5 U	0.5 U	0.5 U	2.0 U		
MW-23 Screen 3	May/Jun 2006	MW-23-3	0.5 U	0.5 U	0.5 U	0.5 U	0.5 U	0.5 U	0.5 U	0.5 U	2.0 U		
MW-23 Screen 3	Aug/Sep 2006	MW-23-3	0.5 U	0.4 J	0.5 U	0.5 U	0.5 U	0.5 U	0.5 U	0.5 U	2.0 U	Benzene	0.3 J
MW-23 Screen 3	Oct/Dec 2006	MW-23-3	0.5 U	0.5 U	0.5 U	0.5 U	0.5 U	0.5 U	0.5 U	0.5 U	2.0 U		
MW-23 Screen 3	Mar/Apr 2007	MW-23-3	0.5 U	0.5 U	0.5 U	0.5 U	0.5 U	0.5 U	0.5 U	0.5 U	2.0 U		
MW-23 Screen 3	Jun/Jul 2007	MW-23-3	0.5 U	0.5 U	0.5 U	0.5 U	0.5 U	0.5 U	0.5 U	0.5 U	2.0 U		
MW-23 Screen 3	Aug/Sep 2007	MW-23-3	0.5 U	0.5 U	0.5 U	0.5 U	0.5 U	0.5 U	0.5 U	0.5 U	2.0 U		
MW-23 Screen 3	Oct/Dec 2007	MW-23-3	0.5 U	0.5 U	0.5 U	0.5 U	0.5 U	0.5 U	0.5 U	0.5 U	2.0 U		
MW-23 Screen 3	Jan/Feb 2008	MW-23-3	0.5 U	0.5 U	0.5 U	0.5 U	0.5 U	0.5 U	0.5 U	0.5 U	2.0 U		

Sample Location	Sampling Event	Sample Number	Carbon tetrachloride	TCE	PCE	1,1-DCA	1,2-DCA	1,1-DCE	Freon 113	Chloroform	Perchlorate	Other Volatile Organic Compounds and 1,4-Dioxane, NDMA, NDPA, 1,2,3-TCP	
MW-23 Screen 3	Apr/May 2008	MW-23-3	0.5 U	0.5 U	0.5 U	0.5 U	0.5 U	0.5 U	0.5 U	0.5 U	2.0 U		
MW-23 Screen 3	Jul/Aug 2008	MW-23-3	0.5 U	0.5 U	0.5 U	0.5 U	0.5 U	0.5 U	0.5 U	0.5 U	1.0 U		
MW-23 Screen 3	Oct/Nov 2008	MW-23-3	0.5 U	0.5 U	0.5 U	0.5 U	0.5 U	0.5 U	0.5 U	0.5 U	1.0 U		
MW-23 Screen 3	Jan/Feb 2009	MW-23-3	0.5 U	0.5 U	0.5 U	0.5 U	0.5 U	0.5 U	0.5 U	0.5 U	1.0 U		
MW-23 Screen 3	Apr/May 2009	MW-23-3	0.5 U	0.5 U	0.5 U	0.5 U	0.5 U	0.5 U	0.5 U	0.5 U	1.0 U		
MW-23 Screen 3	Jul/Aug 2009	MW-23-3	0.5 U	0.5 U	0.5 U	0.5 U	0.5 U	0.5 U	0.5 U	0.5 U	1.0 U		
MW-23 Screen 4	June/July 1997	MW-23-4	0.5 U	0.5 U	0.5 U	0.5 U	0.5 U	0.5 U	0.5 U	4.1	NA	<b>Benzene</b>	<b>1.3</b>
MW-23 Screen 4	Sep/Oct 1997	MW-23-4	0.5 U	0.5 U	0.5 U	0.5 U	0.5 U	0.5 U	0.5 U	0.5 U	4.0 U		
MW-23 Screen 4	Jan/Feb 1998	MW-23-4	0.5 U	0.5 U	0.5 U	0.5 U	0.5 U	0.5 U	0.5 U	0.5 U	4.0 U		
MW-23 Screen 4	Jul/Aug 1998	MW-23-4	0.5 U	0.5 U	0.5 U	0.5 U	0.5 U	0.5 U	0.5 U	0.5 U	4.0 U	<b>Methylene chloride</b>	<b>2.3</b>
MW-23 Screen 4	Oct/Nov 1998	MW-23-4	0.5 U	0.5 U	0.5 U	0.5 U	0.5 U	0.5 U	0.5 U	0.5 U	4.0 U		
MW-23 Screen 4	Feb/Mar 1999	MW-23-4	0.5 U	0.5 U	0.5 U	0.5 U	0.5 U	0.5 U	0.5 U	0.5 U	4.0 U		
MW-23 Screen 4	May/Jun 1999	MW-23-4	0.5 U	0.5 U	0.5 U	0.5 U	0.5 U	0.5 U	0.5 U	0.5 U	4.0 U		
MW-23 Screen 4	Aug 1999	MW-23-4	NA	NA	NA	NA	NA	NA	NA	NA	4.0 U		
MW-23 Screen 4	Nov/Dec 1999	MW-23-4	0.5 U	0.5 U	0.5 U	0.5 U	0.5 U	0.5 U	0.5 U	0.5 U	4.0 U		
MW-23 Screen 4	Mar/Apr 2000	MW-23-4	NA	NA	NA	NA	NA	NA	NA	NA	4.0 U		
MW-23 Screen 4	Jul/Aug 2000	MW-23-4	0.5 U	0.5 U	0.5 U	0.5 U	0.5 U	0.5 U	0.5 U	0.5 U	4.0 U	<b>1,2-Dichloroethane-d4</b>	<b>98.0</b>
												<b>Toluene-d8</b>	<b>99.0</b>
MW-23 Screen 4	Sep/Oct 2000	MW-23-4	NA	NA	NA	NA	NA	NA	NA	NA	4.0 U		
MW-23 Screen 4	Jan/Feb 2001	MW-23-4	0.5 U	0.5 U	0.5 U	0.5 U	0.5 U	0.5 U	0.5 U	0.5 U	4.0 U		
MW-23 Screen 4	Apr 2001	MW-23-4	NA	NA	NA	NA	NA	NA	NA	NA	4.0 U		
MW-23 Screen 4	Jul 2001	MW-23-4	NA	NA	NA	NA	NA	NA	NA	NA	NA U		
MW-23 Screen 4	Oct 2001	MW-23-4	NA	NA	NA	NA	NA	NA	NA	NA	4.0 U		
MW-23 Screen 4	Jan/Feb 2002	MW-23-4	0.5 U	<b>0.5 J</b>	0.5 U	0.5 U	0.5 U	0.5 U	0.5 U	0.5 U	4.0 U		
MW-23 Screen 4	Apr/May 2002	MW-23-4	NA	NA	NA	NA	NA	NA	NA	NA	4.0 U		
MW-23 Screen 4	Jul 2002	MW-23-4	NA	NA	NA	NA	NA	NA	NA	NA	<b>4.0 J</b>		
MW-23 Screen 4	Oct/Nov 2002	MW-23-4	NA	NA	NA	NA	NA	NA	NA	NA	4.0 U		
MW-23 Screen 4	Apr/May 2003	MW-23-4	0.5 U	0.5 U	0.5 U	0.5 U	0.5 U	0.5 U	0.5 U	0.5 U	4.0 U	<b>4-Methyl-2-pentanone</b>	<b>5.0 J</b>
MW-23 Screen 4	Oct/Nov 2003	MW-23-4	0.5 U	0.5 U	0.5 U	0.5 U	0.5 U	0.5 U	0.5 U	0.5 U	4.0 U	<b>4-Methyl-2-pentanone</b>	<b>2.0 J</b>
												<b>Chloromethane</b>	<b>0.5</b>
MW-23 Screen 4	Apr/May 2004	MW-23-4	0.5 U	0.5 U	0.5 U	0.5 U	0.5 U	0.5 U	0.5 U	0.5 U	4.0 U		
MW-23 Screen 4	Oct/Nov 2004	MW-23-4	0.5 U	0.5 U	0.5 U	0.5 U	0.5 U	0.5 U	0.5 U	0.5 U	4.0 U		
MW-23 Screen 4	Apr/May 2005	MW-23-4	0.5 U	0.5 U	0.5 U	0.5 U	0.5 U	0.5 U	0.5 U	0.5 U	<b>1.4 J</b>		
MW-23 Screen 4	Jul/Sep 2005	MW-23-4	0.5 U	0.5 U	0.5 U	0.5 U	0.5 U	0.5 U	0.5 U	0.5 U	4.0 U		
MW-23 Screen 4	Oct/Nov 2005	MW-23-4	0.5 U	0.5 U	0.5 U	0.5 U	0.5 U	0.5 U	0.5 U	0.5 U	4.0 U		
MW-23 Screen 4	May/Jun 2006	MW-23-4	0.5 U	0.5 U	0.5 U	0.5 U	0.5 U	0.5 U	0.5 U	0.5 U	2.0 U		
MW-23 Screen 4	Oct/Dec 2006	MW-23-4	0.5 U	0.5 U	0.5 U	0.5 U	0.5 U	0.5 U	0.5 U	0.5 U	2.0 U	<b>Methylene chloride</b>	<b>2.0</b>
MW-23 Screen 4	Jun/Jul 2007	MW-23-4	0.5 U	0.5 U	0.5 U	0.5 U	0.5 U	0.5 U	0.5 U	0.5 U	2.0 U		
MW-23 Screen 4	Oct/Dec 2007	MW-23-4	0.5 U	0.5 U	0.5 U	0.5 U	0.5 U	0.5 U	0.5 U	0.5 U	2.0 U		
MW-23 Screen 4	Apr/May 2008	MW-23-4	0.5 U	0.5 U	0.5 U	0.5 U	0.5 U	0.5 U	0.5 U	0.5 U	2.0 U		
MW-23 Screen 4	Oct/Nov 2008	MW-23-4	0.5 U	0.5 U	0.5 U	0.5 U	0.5 U	0.5 U	0.5 U	0.5 U	1.0 U		
MW-23 Screen 4	Apr/May 2009	MW-23-4	0.5 U	0.5 U	0.5 U	0.5 U	0.5 U	0.5 U	0.5 U	0.5 U	1.0 U		
MW-23 Screen 5	Sep/Oct 1997	MW-23-5	0.5 U	0.5 U	0.5 U	0.5 U	0.5 U	0.5 U	0.5 U	0.5 U	4.0 U		
MW-23 Screen 5	Jan/Feb 1998	MW-23-5	0.5 U	0.5 U	0.5 U	0.5 U	0.5 U	0.5 U	0.5 U	0.5 U	4.0 U		
MW-23 Screen 5	Jul/Aug 1998	MW-23-5	0.5 U	0.5 U	0.5 U	0.5 U	0.5 U	0.5 U	0.5 U	0.5 U	4.0 U	<b>Methylene chloride</b>	<b>1.7</b>
MW-23 Screen 5	Oct/Nov 1998	MW-23-5	0.5 U	0.5 U	0.5 U	0.5 U	0.5 U	0.5 U	0.5 U	0.5 U	<b>16.9</b>		
MW-23 Screen 5	Feb/Mar 1999	MW-23-5	0.5 U	0.5 U	0.5 U	0.5 U	0.5 U	0.5 U	0.5 U	0.5 U	4.0 U		
MW-23 Screen 5	May/Jun 1999	MW-23-5	0.5 U	0.5 U	0.5 U	0.5 U	0.5 U	0.5 U	0.5 U	0.5 U	4.0 U		
MW-23 Screen 5	Aug 1999	MW-23-5	NA	NA	NA	NA	NA	NA	NA	NA	4.0 U		
MW-23 Screen 5	Nov/Dec 1999	MW-23-5	0.5 U	0.5 U	0.5 U	0.5 U	0.5 U	0.5 U	0.5 U	0.5 U	4.0 U		

Sample Location	Sampling Event	Sample Number	Carbon tetrachloride	TCE	PCE	1,1-DCA	1,2-DCA	1,1-DCE	Freon 113	Chloroform	Perchlorate	Other Volatile Organic Compounds and 1,4-Dioxane, NDMA, NDPA, 1,2,3-TCP	
MW-23 Screen 5	Mar/Apr 2000	MW-23-5	NA	NA	NA	NA	NA	NA	NA	NA	4.0 U		
MW-23 Screen 5	Jul/Aug 2000	MW-23-5	0.5 U	0.5 U	0.5 U	0.5 U	0.5 U	0.5 U	0.5 U	0.5 U	4.0 U	1,2-Dichloroethane-d4 Toluene-d8	114.0 99.0
MW-23 Screen 5	Sep/Oct 2000	MW-23-5	NA	NA	NA	NA	NA	NA	NA	NA	4.0 U		
MW-23 Screen 5	Jan/Feb 2001	MW-23-5	0.5 U	0.5 U	0.5 U	0.5 U	0.5 U	0.5 U	0.5 U	0.5 U	4.0 U	Methyl-tert-butyl ether (MTBE) Styrene	0.3 0.4 J
MW-23 Screen 5	Apr 2001	MW-23-5	NA	NA	NA	NA	NA	NA	NA	NA	4.0 U		
MW-23 Screen 5	Jul 2001	MW-23-5	NA	NA	NA	NA	NA	NA	NA	NA	NA U		
MW-23 Screen 5	Oct 2001	MW-23-5	NA	NA	NA	NA	NA	NA	NA	NA	4.0 U		
MW-23 Screen 5	Jan/Feb 2002	MW-23-5	0.5 U	0.6	0.5 U	0.5 U	0.5 U	0.5 U	0.5 U	0.5 U	4.0 U	Methylene chloride	0.9 J
MW-23 Screen 5	Apr/May 2002	MW-23-5	NA	NA	NA	NA	NA	NA	NA	NA	4.0 U		
MW-23 Screen 5	Jul 2002	MW-23-5	NA	NA	NA	NA	NA	NA	NA	NA	NA U		
MW-23 Screen 5	Oct/Nov 2002	MW-23-5	NA	NA	NA	NA	NA	NA	NA	NA	4.0 U		
MW-23 Screen 5	Apr/May 2003	MW-23-5	0.5 U	0.5 U	0.5 U	0.5 U	0.5 U	0.5 U	0.5 U	0.5 U	4.0 U	4-Methyl-2-pentanone	3.0 J
MW-23 Screen 5	Oct/Nov 2003	MW-23-5	0.5 U	0.5 U	0.5 U	0.5 U	0.5 U	0.5 U	0.5 U	0.5 U	4.0 U		
MW-23 Screen 5	Apr/May 2004	MW-23-5	0.5 U	0.5 U	0.5 U	0.5 U	0.5 U	0.5 U	0.5 U	0.5 U	4.0 U	Styrene Vinyl chloride	0.4 0.6 J
MW-23 Screen 5	Oct/Nov 2004	MW-23-5	0.5 U	0.5 U	0.5 U	0.5 U	0.5 U	0.5 U	0.5 U	0.5 U	4.0 U	Styrene	0.3 J
MW-23 Screen 5	Apr/May 2005	MW-23-5	0.5 U	0.5 U	0.5 U	0.5 U	0.5 U	0.5 U	0.5 U	0.5 U	4.0 U		
MW-23 Screen 5	Oct/Nov 2005	MW-23-5	0.5 U	0.5 U	0.5 U	0.5 U	0.5 U	0.5 U	0.5 U	0.5 U	4.0 U	Styrene	0.3 J
MW-23 Screen 5	May/Jun 2006	MW-23-5	0.5 U	0.5 U	0.5 U	0.5 U	0.5 U	0.5 U	0.5 U	0.5 U	2.0 U		
MW-23 Screen 5	Oct/Dec 2006	MW-23-5	0.5 U	0.5 U	0.5 U	0.5 U	0.5 U	0.5 U	0.5 U	0.5 U	2.0 U	Styrene	0.4 J
MW-23 Screen 5	Jun/Jul 2007	MW-23-5	0.5 U	0.5 U	0.5 U	0.5 U	0.5 U	0.5 U	0.5 U	0.5 U	2.0 U		
MW-23 Screen 5	Oct/Dec 2007	MW-23-5	0.5 U	0.5 U	0.5 U	0.5 U	0.5 U	0.5 U	0.5 U	0.5 U	2.0 U	Styrene	0.3 J
MW-23 Screen 5	Apr/May 2008	MW-23-5	0.5 U	0.5 U	0.5 U	0.5 U	0.5 U	0.5 U	0.5 U	0.5 U	2.0 U	Styrene	0.5 J
MW-23 Screen 5	Oct/Nov 2008	MW-23-5	0.5 U	0.5 U	0.5 U	0.5 U	0.5 U	0.5 U	0.5 U	0.5 U	1.0 U		
MW-23 Screen 5	Apr/May 2009	MW-23-5	0.5 U	0.5 U	0.5 U	0.5 U	0.5 U	0.5 U	0.5 U	0.5 U	1.0 U		
MW-24 Screen 1	June/July 1997	MW-24-1	0.5 U	0.5 U	0.5 U	0.5 U	0.5 U	0.5 U	0.5 U	11.0	NA	Bromodichloromethane Dibromochloromethane	0.5 0.6
MW-24 Screen 1	Sep/Oct 1997	MW-24-1	5.0	5.0	0.5 U	0.5 U	0.5 U	0.5 U	0.6	3.1	92.0		
MW-24 Screen 1	Jan/Feb 1998	MW-24-1	30.0 E	15.0	0.5	0.5 U	0.8	0.5 U	0.6	15.0	330.0		
MW-24 Screen 1	Apr/May 1998	MW-24-1	6.7	5.4	0.5 U	0.5 U	0.5 U	0.5 U	0.5 U	3.3	74.0		
MW-24 Screen 1	Jul/Aug 1998	MW-24-1	0.5 U	1.7	0.5 U	0.5 U	0.5 U	0.5 U	0.5 U	0.9	20.0		
MW-24 Screen 1	Oct/Nov 1998	MW-24-1	1.0	1.3	0.5 U	0.5 U	0.5 U	0.5 U	0.5 U	0.8	16.3		
MW-24 Screen 1	Feb/Mar 1999	MW-24-1	1.0	1.5	0.5 U	0.5 U	0.5 U	0.5 U	0.5 U	0.8	14.0		
MW-24 Screen 1	May/Jun 1999	MW-24-1	1.0	1.6	0.5 U	0.5 U	0.5 U	0.5 U	0.5 U	0.6	14.0		
MW-24 Screen 1	Aug 1999	MW-24-1	1.8	3.6	0.5 U	0.5 U	0.5 U	0.5 U	0.5 U	1.3	22.0		
MW-24 Screen 1	Nov/Dec 1999	MW-24-1	6.3	5.3	0.5 U	0.5 U	0.5 U	0.5 U	0.5 U	2.5	91.0		
MW-24 Screen 1	Mar/Apr 2000	MW-24-1	15.0	8.6	0.6	0.5 U	0.5 U	0.5 U	0.6	5.1	270.0		
MW-24 Screen 1	Jul/Aug 2000	MW-24-1	18.0	7.7	0.9	0.5 U	0.5 U	0.5 U	0.5 U	4.5	440.0	1,2-Dichloroethane-d4 Toluene-d8	99.0 81.0
MW-24 Screen 1	Sep/Oct 2000	MW-24-1	28.0	8.4	1.1	0.5 U	0.5 U	0.6	0.6	5.5	590.0	1,2-Dichloroethane-d4 Toluene-d8	99.0 99.0
MW-24 Screen 1	Jan/Feb 2001	MW-24-1	12.1	5.5	0.6	0.5 U	0.4 J	0.4 J	1.5	7.5	4.0 U	1,4-Dioxane 2-Butanone	3.6 0.7 J
MW-24 Screen 1	Apr 2001	MW-24-1	12.6	6.5	0.5 U	0.5 U	0.4 J	0.5 U	NA	6.0	433.0		
MW-24 Screen 1	Jul 2001	MW-24-1	6.5	2.9	0.3 J	NA U	0.4 J	0.8	NA U	6.4	440.0		
MW-24 Screen 1	Oct 2001	MW-24-1	13.8	5.5	0.6	0.5 U	0.5 U	0.5	0.5 U	3.8	673.0		
MW-24 Screen 1	Jan/Feb 2002	MW-24-1	24.2	7.6	1.5	0.5 U	0.5 J	0.7	0.5 U	9.3	1460.0	1,4-Dioxane	3.0
MW-24 Screen 1	Apr/May 2002	MW-24-1	26.0	6.8	1.6	0.5 U	0.5 U	0.8	0.5 U	9.3	1280.0	Methylene chloride	0.5 J



Sample Location	Sampling Event	Sample Number	Carbon tetrachloride	TCE	PCE	1,1-DCA	1,2-DCA	1,1-DCE	Freon 113	Chloroform	Perchlorate	Other Volatile Organic Compounds and 1,4-Dioxane, NDMA, NDPA, 1,2,3-TCP
MW-24 Screen 1	Jul 2002	MW-24-1	21.6	5.9	1.3	NA U	NA U	0.7	NA U	9.3	1230.0 J	
MW-24 Screen 1	Oct/Nov 2002	MW-24-1	22.2	8.3	1.2	0.5 U	0.4 J	1.0	0.5 U	13.4	985.0	
MW-24 Screen 1	Jan/Feb 2003	MW-24-1	4.7	1.7	0.5 J	0.5 U	0.5 U	0.5 U	0.5 U	2.4	257.0	
MW-24 Screen 1	Apr/May 2003	MW-24-1	7.5	2.9	0.4 J	0.5 U	0.5 U	0.5 U	0.5 U	5.2	854.0	1,4-Dioxane 3.6 4-Methyl-2-pentanone 4.0 J
MW-24 Screen 1	Jul/Aug 2003	MW-24-1	22.1	4.8	1.5	0.5 U	0.5 U	0.8	0.5 U	10.2	2450.0	4-Methyl-2-pentanone 0.3 J Methylene chloride 0.4 J
MW-24 Screen 1	Oct/Nov 2003	MW-24-1	19.1	3.7	1.6	0.5 U	0.5 U	0.7	0.5 U	6.8	2760.0 J	
MW-24 Screen 1	Feb 2004	MW-24-1	6.7	1.6	0.5	0.5 U	0.5 U	0.5 U	0.5 U	3.4	1120.0 J	
MW-24 Screen 1	Apr/May 2004	MW-24-1	8.3	1.9	0.8	0.5 U	0.5 U	0.5 U	0.5 U	3.9	2240.0	1,4-Dioxane 3.2
MW-24 Screen 1	Jul/Aug 2004	MW-24-1	16.7	2.4	1.7	0.5 U	0.5 U	0.5 U	0.5 U	5.9	2170.0	
MW-24 Screen 1	Oct/Nov 2004	MW-24-1	7.8	1.6	0.9	0.5 U	0.5 U	0.5 U	0.5 U	4.2	4880.0	
MW-24 Screen 1	Jan/Feb 2005	MW-24-1	10.0	1.8	0.9	0.5 U	0.5 U	0.5 U	0.5 U	3.9	1050.0	
MW-24 Screen 1	Apr/May 2005	MW-24-1	8.9	0.4 J	2.8	0.5 U	0.5 U	0.7	0.5 U	4.8	4090.0	1,4-Dioxane 2.2
MW-24 Screen 1	Jul/Sep 2005	MW-24-1	0.9	0.5 U	0.5 J	0.5 U	0.5 U	0.5 U	0.5 U	1.0	683.0	m,p-Xylene 0.5
MW-24 Screen 1	Jul/Sep 2005	DUPE-1-3Q05	NA	NA	NA	NA	NA	NA	NA	NA	670.0	
MW-24 Screen 1	Oct/Nov 2005	MW-24-1	0.5 U	0.5 U	0.5 U	0.5 U	0.5 U	0.5 U	0.5 U	0.5 U	104.0	
MW-24 Screen 1	Mar/Apr 2006	MW-24-1	0.6	0.5 U	0.9	0.5 U	0.5 U	0.5 U	0.5 U	0.5	230.0	
MW-24 Screen 1	May/June 2006	MW-24-1	0.5 U	0.5 U	0.5 U	0.5 U	0.5 U	0.5 U	0.5 U	0.5 U	46.0	1,4-Dioxane 1.0 J NDMA 0.0 U
MW-24 Screen 1	May/June 2006	DUPE-8-2Q06	0.5 U	0.5 U	0.5 U	0.5 U	0.5 U	0.5 U	0.5 U	0.5 U	44.0	1,4-Dioxane 1.0 J
MW-24 Screen 1	Aug/Sep 2006	MW-24-1	0.5 U	0.5 U	0.5 U	0.5 U	0.5 U	0.5 U	0.5 U	0.5 U	35.0	Methylene chloride 1.0
MW-24 Screen 1	Oct/Dec 2006	MW-24-1	1.5	0.5 U	1.5	0.5 U	0.5 U	0.5 U	0.5 U	1.0	590.0	
MW-24 Screen 1	Mar/Apr 2007	MW-24-1	11.0 J	0.5 U	5.9	0.5 U	0.5 U	1.7	0.5 U	4.0	1900.0	
MW-24 Screen 1	Mar/Apr 2007	DUPE-5-1Q07	14.0 J	0.3 J	7.4	0.5 U	0.5 U	1.9	0.5 U	4.8	2000.0	
MW-24 Screen 1	Jun/Jul 2007	MW-24-1	0.6	0.5 U	0.5 U	0.5 U	0.5 U	0.5 U	0.5 U	0.5 J	970.0	1,4-Dioxane 1.1 J
MW-24 Screen 1	Aug/Sep 2007	MW-24-1	5.8	0.5 U	4.5	0.5 U	0.5 U	0.7	0.5 U	4.4	1300.0	Bromodichloromethane 1.5 Bromoform 1.0 Dibromochloromethane 1.7
MW-24 Screen 1	Oct/Dec 2007	MW-24-1	0.5 U	0.5 U	0.5 U	0.5 U	0.5 U	0.5 U	0.5 U	1.4	81.0	Bromodichloromethane 2.9 Bromoform 2.5 Dibromochloromethane 3.5 Dibromomethane 0.3 J
MW-24 Screen 1	Oct/Dec 2007	DUPE-3-4Q07	0.5 U	0.5 U	0.5 U	0.5 U	0.5 U	0.5 U	0.5 U	1.7	78.0	Bromodichloromethane 3.4 Bromoform 2.7 Dibromochloromethane 4.1 Dibromomethane 0.3 J
MW-24 Screen 1	Jan/Feb 2008	MW-24-1	0.5 U	0.5 U	0.5 U	0.5 U	0.5 U	0.5 U	0.5 U	2.2	12.0	Bromodichloromethane 1.6
MW-24 Screen 1	Jan/Feb 2008	DUPE-5-1Q08	0.5 U	0.5 U	0.5 U	0.5 U	0.5 U	0.5 U	0.5 U	1.6	13.0	Bromodichloromethane 1.2
MW-24 Screen 1	Apr/May 2008	MW-24-1	0.5 U	0.5 U	0.5 U	0.5 U	0.5 U	0.5 U	0.5 U	3.8	8.2	1,4-Dioxane 1.1 J Bromodichloromethane 3.3 Dibromochloromethane 0.4 J

Sample Location	Sampling Event	Sample Number	Carbon tetrachloride	TCE	PCE	1,1-DCA	1,2-DCA	1,1-DCE	Freon 113	Chloroform	Perchlorate	Other Volatile Organic Compounds and 1,4-Dioxane, NDMA, NDPA, 1,2,3-TCP	
MW-24 Screen 1	Apr/May 2008	DUPE-4-2Q08	0.5 U	0.5 U	0.5 U	0.5 U	0.5 U	0.5 U	0.5 U	3.5	9.4	1,4-Dioxane	1.0 J
												Bromodichloromethane	3.0
												Dibromochloromethane	0.4 J
MW-24 Screen 1	Jul/Aug 2008	MW-24-1	0.5 U	0.5 U	0.5 U	0.5 U	0.5 U	0.5 U	0.5 U	16.0	1.1	Bromodichloromethane	5.3 J
MW-24 Screen 1	Oct/Nov 2008	MW-24-1	0.5 U	0.5 U	0.5 U	0.5 U	0.5 U	0.5 U	0.5 U	0.5 U	5.8		
MW-24 Screen 1	Jan/Feb 2009	MW-24-1	0.5 U	0.5 U	0.5 U	0.5 U	0.5 U	0.5 U	0.5 U	2.6	326.0		
MW-24 Screen 1	Apr/May 2009	MW-24-1	0.5 U	0.5 U	0.5 U	0.5 U	0.5 U	0.5 U	0.5 U	1.3	3.6	1,4-Dioxane	1.0
												NDMA	0.0 J
MW-24 Screen 1	Apr/May 2009	DUPE-02-2Q09	0.5 U	0.5 U	0.5 U	0.5 U	0.5 U	0.5 U	0.5 U	1.6	4.0	1,4-Dioxane	1.0
MW-24 Screen 1	Jul/Aug 2009	MW-24-1	0.5 U	0.5 U	0.5 U	0.5 U	0.5 U	0.5 U	0.5 U	4.0	4.0	Bromodichloromethane	0.9
MW-24 Screen 2	June/July 1997	MW-24-2	0.5 U	0.5 U	0.5 U	0.5 U	0.5 U	0.5 U	0.5 U	8.3	NA		
MW-24 Screen 2	Sep/Oct 1997	MW-24-2	13.0	1.3	0.5 U	0.5 U	0.5 U	0.5 U	0.5 U	3.8	200.0		
MW-24 Screen 2	Jan/Feb 1998	MW-24-2	6.9	0.7	0.5 U	0.5 U	0.5 U	0.5 U	0.5 U	2.4	110.0		
MW-24 Screen 2	Apr/May 1998	MW-24-2	29.0	3.3	0.9	0.5 U	0.5 U	1.4	0.5 U	9.4	480.0		
MW-24 Screen 2	Jul/Aug 1998	MW-24-2	58.0	4.2	1.5	0.5 U	0.5 U	2.0	0.5 U	8.4	500.0		
MW-24 Screen 2	Oct/Nov 1998	MW-24-2	19.0	2.3	0.8	0.5 U	0.5 U	0.8	0.5 U	5.9	490.0		
MW-24 Screen 2	Feb/Mar 1999	MW-24-2	30.0 E	3.0	1.0	0.5 U	0.5 U	1.5	0.5 U	6.6	580.0		
MW-24 Screen 2	May/Jun 1999	MW-24-2	33.0	4.3	1.3	0.5 U	0.5 U	1.8	0.5 U	7.7	690.0		
MW-24 Screen 2	Aug 1999	MW-24-2	35.0	3.6	0.9	0.5 U	0.5 U	1.4	0.5 U	7.5	700.0		
MW-24 Screen 2	Nov/Dec 1999	MW-24-2	25.0	3.7	0.9	0.5 U	0.5 U	1.4	0.5 U	7.4	570.0		
MW-24 Screen 2	Mar/Apr 2000	MW-24-2	28.0	4.3	1.1	0.5 U	0.5 U	1.9	0.5 U	8.0	570.0		
MW-24 Screen 2	Jul/Aug 2000	MW-24-2	23.0 E	3.3	0.8	0.5 U	0.5 U	1.2	0.5 U	7.7	530.0	1,2-Dichloroethane-d4	114.0
												Toluene-d8	99.0
MW-24 Screen 2	Sep/Oct 2000	MW-24-2	21.0	3.0	0.8	0.5 U	0.5 U	1.4	0.5 U	6.6	430.0	1,2-Dichloroethane-d4	103.0
												Toluene-d8	99.0
MW-24 Screen 2	Jan/Feb 2001	MW-24-2	0.5 J	0.5 U	0.5 J	0.5 U	0.5 U	0.5 U	0.5 U	0.5 U	42.0		
MW-24 Screen 2	Apr 2001	MW-24-2	10.6	2.0	0.5 U	0.5 U	0.4 J	0.6	NA	6.2	433.0		
MW-24 Screen 2	Jul 2001	MW-24-2	15.2	2.4	0.5	NA U	0.4 J	0.8	NA U	6.4	420.0		
MW-24 Screen 2	Oct 2001	MW-24-2	8.6	0.9	0.5 U	0.5 U	0.5 U	0.9	0.5 U	3.5	386.0		
MW-24 Screen 2	Jan/Feb 2002	MW-24-2	0.5 U	0.4 J	0.5 U	0.5 U	0.5 U	0.5 U	0.5 U	0.5 U	11.6		
MW-24 Screen 2	Apr/May 2002	MW-24-2	10.8	1.6	0.5 J	0.5 U	0.5 U	0.6	0.5 U	4.3	249.0	Methylene chloride	0.6 J
MW-24 Screen 2	Jul 2002	MW-24-2	10.6	1.7	NA U	NA U	NA U	0.7	NA U	4.6	246.0 J		
MW-24 Screen 2	Oct/Nov 2002	MW-24-2	0.5 U	0.5 U	0.4 J	0.4 J	0.5 U	0.5 U	0.5 U	0.5 U	4.0 U		
MW-24 Screen 2	Jan/Feb 2003	MW-24-2	8.9	1.3	0.5 U	0.5 U	0.5 U	0.5 J	0.5 U	2.8	106.0	Petroleum Hydrocarbons (TPH) as Gasolin	20.0 J
MW-24 Screen 2	Apr/May 2003	MW-24-2	8.9	1.6	0.3 J	0.5 U	0.5 U	0.5	0.5 U	3.8	195.0	4-Methyl-2-pentanone	4.0 J
MW-24 Screen 2	Apr/May 2003	DUPE-4-2Q03	4.1	0.8	0.5 U	0.5 U	0.5 U	0.5 U	0.5 U	2.3	199.0	4-Methyl-2-pentanone	5.0 J
												Methylene chloride	2.5
MW-24 Screen 2	Jul/Aug 2003	MW-24-2	4.7	0.8	0.5 U	0.5 U	0.5 U	0.5 U	0.5 U	2.4	148.0	Methylene chloride	0.3 J
MW-24 Screen 2	Oct/Nov 2003	MW-24-2	3.4	0.6	0.5 U	0.5 U	0.5 U	0.5 U	0.5 U	1.4	155.0 J		
MW-24 Screen 2	Feb 2004	MW-24-2	3.1	0.6	0.5 U	0.5 U	0.5 U	0.5 U	0.5 U	1.5	107.0		
MW-24 Screen 2	Apr/May 2004	MW-24-2	1.6	0.3 J	0.5 U	0.5 U	0.5 U	0.5 U	0.5 U	1.0	110.0		
MW-24 Screen 2	Jul/Aug 2004	MW-24-2	4.1	0.7	0.5 U	0.5 U	0.5 U	0.5 U	0.5 U	1.7	99.7		
MW-24 Screen 2	Oct/Nov 2004	MW-24-2	0.5 U	0.5 U	0.5 U	0.3 J	0.5 U	0.5 U	0.5 U	0.5 U	4.0 U		
MW-24 Screen 2	Jan/Feb 2005	MW-24-2	4.4	0.6	0.5 U	0.5 U	0.5 U	0.5 U	0.5 U	1.3	56.2		
MW-24 Screen 2	Apr/May 2005	MW-24-2	0.9	0.5 U	0.5 U	0.5 U	0.5 U	0.5 U	0.5 U	0.7	87.5		
MW-24 Screen 2	Jul/Sep 2005	MW-24-2	0.5 J	0.5 U	0.5 U	0.5 U	0.5 U	0.5 U	0.5 U	0.4 J	79.1		
MW-24 Screen 2	Oct/Nov 2005	MW-24-2	1.8	0.5 U	0.5 U	0.5 U	0.5 U	0.5 U	0.5 U	1.0	71.5		
MW-24 Screen 2	Mar/Apr 2006	MW-24-2	1.6	0.4 J	0.5 U	0.5 U	0.5 U	0.5 U	0.5 U	1.0	59.0		
MW-24 Screen 2	Mar/Apr 2006	DUPE-2-1Q06	1.6	0.4 J	0.5 U	0.5 U	0.5 U	0.5 U	0.5 U	0.9	62.0		
MW-24 Screen 2	May/Jun 2006	MW-24-2	1.0	0.5 U	0.5 U	0.5 U	0.5 U	0.5 U	0.5 U	0.8	73.0		
MW-24 Screen 2	Aug/Sep 2006	MW-24-2	2.0	0.3 J	0.5 U	0.5 U	0.5 U	0.5 U	0.5 U	0.8	2.0 U		

Sample Location	Sampling Event	Sample Number	Carbon tetrachloride	TCE	PCE	1,1-DCA	1,2-DCA	1,1-DCE	Freon 113	Chloroform	Perchlorate	Other Volatile Organic Compounds and 1,4-Dioxane, NDMA, NDPA, 1,2,3-TCP	
MW-24 Screen 2	Oct/Dec 2006	MW-24-2	1.3	0.5 U	0.5 U	0.5 U	0.5 U	0.5 U	0.5 U	0.7	43.0		
MW-24 Screen 2	Mar/Apr 2007	MW-24-2	1.5 J	0.3 J	0.5 U	0.5 U	0.5 U	0.5 U	0.5 U	0.7	51.0		
MW-24 Screen 2	Jun/Jul 2007	MW-24-2	0.5 U	0.5 U	0.5 U	0.5 U	0.5 U	0.5 U	0.5 U	0.5 U	43.0		
MW-24 Screen 2	Aug/Sep 2007	MW-24-2	0.8	0.5 U	0.5 U	0.5 U	0.5 U	0.5 U	0.5 U	0.5 J	35.0		
MW-24 Screen 2	Oct/Dec 2007	MW-24-2	1.1	0.3 J	0.5 U	0.5 U	0.5 U	0.5 U	0.5 U	0.6	36.0		
MW-24 Screen 2	Jan/Feb 2008	MW-24-2	0.6	0.3 J	0.5 U	0.5 U	0.5 U	0.5 U	0.5 U	0.5 J	23.0		
MW-24 Screen 2	Jan/Feb 2008	DUPE-4-1Q08	0.6	0.3 J	0.5 U	0.5 U	0.5 U	0.5 U	0.5 U	0.4 J	25.0		
MW-24 Screen 2	Apr/May 2008	MW-24-2	0.5 U	0.5 U	0.5 U	0.5 U	0.5 U	0.5 U	0.5 U	0.4 J	27.0		
MW-24 Screen 2	Jul/Aug 2008	MW-24-2	0.7 J	0.5 U	0.5 U	0.5 U	0.5 U	0.5 U	0.5 U	0.5 U	16.4		
MW-24 Screen 2	Oct/Nov 2008	MW-24-2	0.5 U	0.5 U	0.5 U	0.5 U	0.5 U	0.5 U	0.5 U	0.5 U	14.1		
MW-24 Screen 2	Jan/Feb 2009	MW-24-2	0.6	0.5 U	0.5 U	0.5 U	0.5 U	0.5 U	0.5 U	0.5 U	14.6		
MW-24 Screen 2	Apr/May 2009	MW-24-2	0.5 U	0.5 U	0.5 U	0.5 U	0.5 U	0.5 U	0.5 U	0.5 U	12.9		
MW-24 Screen 2	Jul/Aug 2009	MW-24-2	0.5 U	0.5 U	0.5 U	0.5 U	0.5 U	0.5 U	0.5 U	0.5 U	10.2		
MW-24 Screen 3	June/July 1997	MW-24-3	0.5 U	0.5 U	0.5 U	0.5 U	0.5 U	0.5 U	0.5 U	11.0	NA	Bromodichloromethane Bromoform Dibromochloromethane	1.1 0.7 1.3
MW-24 Screen 3	Sep/Oct 1997	MW-24-3	0.5 U	0.5 U	0.5 U	0.5 U	0.5 U	0.5 U	0.5 U	0.5 U	4.0 U		
MW-24 Screen 3	Jan/Feb 1998	MW-24-3	0.5 U	0.5 U	0.5 U	0.5 U	0.5 U	0.5 U	0.5 U	0.5 U	4.0 U		
MW-24 Screen 3	Apr/May 1998	MW-24-3	0.5 U	0.5 U	0.5 U	0.5 U	0.5 U	0.5 U	0.5 U	0.5 U	4.0 U		
MW-24 Screen 3	Jul/Aug 1998	MW-24-3	0.5 U	0.5 U	0.5 U	0.5 U	0.5 U	0.5 U	0.5 U	0.5 U	4.0 U		
MW-24 Screen 3	Oct/Nov 1998	MW-24-3	0.5 U	0.5 U	0.5 U	0.5 U	0.5 U	0.5 U	0.5 U	0.5 U	4.0 U		
MW-24 Screen 3	Feb/Mar 1999	MW-24-3	0.5 U	0.5 U	0.5 U	0.5 U	0.5 U	0.5 U	0.5 U	0.5 U	4.0 U		
MW-24 Screen 3	May/Jun 1999	MW-24-3	0.5 U	0.5 U	0.5 U	0.5 U	0.5 U	0.5 U	0.5 U	0.5 U	4.0 U		
MW-24 Screen 3	Aug 1999	MW-24-3	0.5 U	0.5 U	0.5 U	0.5 U	0.5 U	0.5 U	0.5 U	0.5 U	4.0 U		
MW-24 Screen 3	Nov/Dec 1999	MW-24-3	0.5 U	0.5 U	0.5 U	0.5 U	0.5 U	0.5 U	0.5 U	0.5 U	4.0 U		
MW-24 Screen 3	Mar/Apr 2000	MW-24-3	0.5 U	0.5 U	0.5 U	0.5 U	0.5 U	0.5 U	0.5 U	0.5 U	4.0 U		
MW-24 Screen 3	Jul/Aug 2000	MW-24-3	0.5 U	0.5 U	0.5 U	0.5 U	0.5 U	0.5 U	0.5 U	0.5 U	4.0 U	1,2-Dichloroethane-d4 Toluene-d8	110.0 97.0
MW-24 Screen 3	Sep/Oct 2000	MW-24-3	0.5 U	0.5 U	0.5 U	0.5 U	0.5 U	0.5 U	0.5 U	0.5 U	4.0 U	1,2-Dichloroethane-d4 Toluene-d8	102.0 100.0
MW-24 Screen 3	Jan/Feb 2001	MW-24-3	0.5 U	0.5 U	0.5 U	0.5 U	0.5 U	0.5 U	0.5 U	0.5 U	4.0 U		
MW-24 Screen 3	Apr 2001	MW-24-3	0.5 U	0.5 U	0.5 U	0.5 U	0.5 U	0.5 U	NA	0.5 U	4.0 U		
MW-24 Screen 3	Jul 2001	MW-24-3	NA U	NA U	NA U	NA U	NA U	NA U	NA U	NA U	NA U		
MW-24 Screen 3	Jul 2001	DUP	NA U	NA U	NA U	NA U	NA U	NA U	NA U	NA U	NA U		
MW-24 Screen 3	Oct 2001	MW-24-3	0.5 U	0.5 U	0.5 U	0.5 U	0.5 U	0.5 U	0.5 U	0.5 U	4.0 U		
MW-24 Screen 3	Jan/Feb 2002	MW-24-3	0.5 U	0.5 U	0.5 U	0.5 U	0.5 U	0.5 U	0.5 U	0.5 U	4.0 U	Methylene chloride	1.4
MW-24 Screen 3	Apr/May 2002	MW-24-3	0.5 U	0.5 U	0.5 U	0.5 U	0.5 U	0.5 U	0.5 U	0.5 U	4.0 U	1,2,3-Trichloropropane Methylene chloride	0.8 0.4 J
MW-24 Screen 3	Jul 2002	MW-24-3	NA U	NA U	NA U	NA U	NA U	NA U	NA U	NA U	NA U		
MW-24 Screen 3	Oct/Nov 2002	MW-24-3	0.5 U	0.5 U	0.5 U	0.5 U	0.5 U	0.5 U	0.5 U	0.5 U	4.0 U	Methyl-tert-butyl ether (MTBE)	0.6 J
MW-24 Screen 3	Jan/Feb 2003	MW-24-3	0.5 U	0.5 U	0.5 U	0.5 U	0.5 U	0.5 U	0.5 U	0.5 U	1.6		
MW-24 Screen 3	Apr/May 2003	MW-24-3	0.5 U	0.5 U	0.5 U	0.5 U	0.5 U	0.5 U	0.5 U	0.5 U	4.0 U	4-Methyl-2-pentanone	5.0 J
MW-24 Screen 3	Jul/Aug 2003	MW-24-3	0.5 U	0.5 U	0.5 U	0.5 U	0.5 U	0.5 U	0.5 U	0.5 U	4.0 U		
MW-24 Screen 3	Oct/Nov 2003	MW-24-3	0.5 U	0.5 U	0.5 U	0.5 U	0.5 U	0.5 U	0.5 U	0.5 U	4.0 U		
MW-24 Screen 3	Feb 2004	MW-24-3	0.5 U	0.5 U	0.5 U	0.5 U	0.5 U	0.5 U	0.5 U	0.5 U	4.0 U		
MW-24 Screen 3	Apr/May 2004	MW-24-3	0.5 U	0.5 U	0.5 U	0.5 U	0.5 U	0.5 U	0.5 U	0.5 U	4.0 U		
MW-24 Screen 3	Jul/Aug 2004	MW-24-3	0.5 U	0.5 U	0.5 U	0.5 U	0.5 U	0.5 U	0.5 U	0.5 U	4.0 U		
MW-24 Screen 3	Oct/Nov 2004	MW-24-3	0.5 U	0.5 U	0.5 U	0.5 U	0.5 U	0.5 U	0.5 U	0.5 U	4.0 U		
MW-24 Screen 3	Jan/Feb 2005	MW-24-3	0.5 U	0.5 U	0.5 U	0.5 U	0.5 U	0.5 U	0.5 U	0.5 U	4.0 U	m,p-Xylene	0.4 J
MW-24 Screen 3	Apr/May 2005	MW-24-3	0.5 U	0.5 U	0.5 U	0.5 U	0.5 U	0.5 U	0.5 U	0.5 U	4.0 U		
MW-24 Screen 3	Jul/Sep 2005	MW-24-3	0.5 U	0.5 U	0.5 U	0.5 U	0.5 U	0.5 U	0.5 U	0.5 U	4.0 U		
MW-24 Screen 3	Oct/Nov 2005	MW-24-3	0.5 U	0.5 U	0.5 U	0.5 U	0.5 U	0.5 U	0.5 U	0.5 U	4.0 U		
MW-24 Screen 3	Mar/Apr 2006	MW-24-3	0.5 U	0.5 U	0.5 U	0.5 U	0.5 U	0.5 U	0.5 U	0.5 U	2.0 U		

Sample Location	Sampling Event	Sample Number	Carbon tetrachloride	TCE	PCE	1,1-DCA	1,2-DCA	1,1-DCE	Freon 113	Chloroform	Perchlorate	Other Volatile Organic Compounds and 1,4-Dioxane, NDMA, NDPA, 1,2,3-TCP	
MW-24 Screen 3	May/June 2006	MW-24-3	0.5 U	0.5 U	0.5 U	0.5 U	0.5 U	0.5 U	0.5 U	0.5 U	2.0 U		
MW-24 Screen 3	Aug/Sep 2006	MW-24-3	0.5 U	0.5 U	0.5 U	0.5 U	0.5 U	0.5 U	0.5 U	0.5 U	2.0 U		
MW-24 Screen 3	Oct/Dec 2006	MW-24-3	0.5 U	0.5 U	0.5 U	0.5 U	0.5 U	0.5 U	0.5 U	0.5 U	2.0 U		
MW-24 Screen 3	Mar/Apr 2007	MW-24-3	0.5 U	0.5 U	0.5 U	0.5 U	0.5 U	0.5 U	0.5 U	0.5 U	2.0 U	m,p-Xylene	1.0 J
MW-24 Screen 3	Jun/Jul 2007	MW-24-3	0.5 U	0.5 U	0.5 U	0.5 U	0.5 U	0.5 U	0.5 U	0.5 U	2.0 U		
MW-24 Screen 3	Aug/Sep 2007	MW-24-3	0.5 U	0.5 U	0.5 U	0.5 U	0.5 U	0.5 U	0.5 U	0.5 U	2.0 U		
MW-24 Screen 3	Oct/Dec 2007	MW-24-3	0.5 U	0.5 U	0.5 U	0.5 U	0.5 U	0.5 U	0.5 U	0.5 U	2.0 U		
MW-24 Screen 3	Jan/Feb 2008	MW-24-3	0.5 U	0.5 U	0.5 U	0.5 U	0.5 U	0.5 U	0.5 U	0.5 U	2.0 U		
MW-24 Screen 3	Apr/May 2008	MW-24-3	0.5 U	0.5 U	0.5 U	0.5 U	0.5 U	0.5 U	0.5 U	0.5 U	2.0 U	Benzene Ethylbenzene Methyl-tert-butyl ether (MTBE) Styrene Vinyl chloride	2.7 1.0 2.0 1.1 2.0
MW-24 Screen 3	Jul/Aug 2008	MW-24-3	0.5 U	0.5 U	0.5 U	0.5 U	0.5 U	0.5 U	0.5 U	0.5 U	1.0 U		
MW-24 Screen 3	Oct/Nov 2008	MW-24-3	0.5 U	0.5 U	0.5 U	0.5 U	0.5 U	0.5 U	0.5 U	0.5 U	1.0 U		
MW-24 Screen 3	Oct/Nov 2008	DUPE-08-4Q08	0.5 U	0.5 U	0.5 U	0.5 U	0.5 U	0.5 U	0.5 U	0.5 U	1.0 U		
MW-24 Screen 3	Jan/Feb 2009	MW-24-3	0.5 U	0.5 U	0.5 U	0.5 U	0.5 U	0.5 U	0.5 U	0.5 U	20.3		
MW-24 Screen 3	Apr/May 2009	MW-24-3	0.5 U	0.5 U	0.5 U	0.5 U	0.5 U	0.5 U	0.5 U	0.5 U	1.0 U		
MW-24 Screen 3	Apr/May 2009	DUPE-01-2Q09	0.5 U	0.5 U	0.5 U	0.5 U	0.5 U	0.5 U	0.5 U	0.5 U	1.0 U		
MW-24 Screen 3	Jul/Aug 2009	MW-24-3	0.5 U	0.5 U	0.5 U	0.5 U	0.5 U	0.5 U	0.5 U	0.5 U	1.0 U		
MW-24 Screen 4	June/July 1997	MW-24-4	0.5 U	0.5 U	0.5 U	0.5 U	0.5 U	0.5 U	0.5 U	8.0	NA	Bromodichloromethane Dibromochloromethane	0.5 0.7
MW-24 Screen 4	Sep/Oct 1997	MW-24-4	0.5 U	0.5 U	0.5 U	0.5 U	0.5 U	0.5 U	0.5 U	0.5 U	4.0 U		
MW-24 Screen 4	Jan/Feb 1998	MW-24-4	0.5 U	0.5 U	0.5 U	0.5 U	0.5 U	0.5 U	0.5 U	0.5 U	4.0 U		
MW-24 Screen 4	Apr/May 1998	MW-24-4	0.5 U	0.5 U	0.5 U	0.5 U	0.5 U	0.5 U	0.5 U	0.5 U	4.0 U		
MW-24 Screen 4	Jul/Aug 1998	MW-24-4	0.5 U	0.5 U	0.5 U	0.5 U	0.5 U	0.5 U	0.5 U	0.5 U	4.0 U		
MW-24 Screen 4	Oct/Nov 1998	MW-24-4	0.5 U	0.5 U	0.5 U	0.5 U	0.5 U	0.5 U	0.5 U	0.5 U	4.0 U		
MW-24 Screen 4	Feb/Mar 1999	MW-24-4	0.5 U	0.5 U	0.5 U	0.5 U	0.5 U	0.5 U	0.5 U	0.5 U	4.0 U		
MW-24 Screen 4	May/June 1999	MW-24-4	0.5 U	0.5 U	0.5 U	0.5 U	0.5 U	0.5 U	0.5 U	0.5 U	4.0 U		
MW-24 Screen 4	Nov/Dec 1999	MW-24-4	0.5 U	0.5 U	0.5 U	0.5 U	0.5 U	0.5 U	0.5 U	0.5 U	4.0 U		
MW-24 Screen 4	Mar/Apr 2000	MW-24-4	0.5 U	0.5 U	0.5 U	0.5 U	0.5 U	0.5 U	0.5 U	0.5 U	NA		
MW-24 Screen 4	Jul/Aug 2000	MW-24-4	0.5 U	0.5 U	0.5 U	0.5 U	0.5 U	0.5 U	0.5 U	0.5 U	4.0 U	1,2-Dichloroethane-d4 Toluene-d8	98.0 99.0
MW-24 Screen 4	Jan/Feb 2001	MW-24-4	0.5 U	0.5 U	0.5 U	0.5 U	0.5 U	0.5 U	0.5 U	0.5 U	4.0 U	Methyl-tert-butyl ether (MTBE)	0.5 J
MW-24 Screen 4	Jan/Feb 2002	MW-24-4	0.5 U	0.5 U	0.5 U	0.5 U	0.5 U	0.5 U	0.5 U	0.5 U	4.0 U		
MW-24 Screen 4	Apr/May 2002	MW-24-4	NA	NA	NA	NA	NA	NA	NA	NA	4.0 U		
MW-24 Screen 4	Apr/May 2003	MW-24-4	0.5 U	0.5 U	0.5 U	0.5 U	0.5 U	0.5 U	0.5 U	0.5 U	4.0 U	4-Methyl-2-pentanone	5.0 J
MW-24 Screen 4	Oct/Nov 2003	MW-24-4	0.5 U	0.5 U	0.5 U	0.5 U	0.5 U	0.5 U	0.5 U	0.5 U	4.0 U		
MW-24 Screen 4	Oct/Nov 2003	DUPE-1-4Q03	0.5 U	0.5 U	0.5 U	0.5 U	0.5 U	0.5 U	0.5 U	0.5 U	4.0 U		
MW-24 Screen 4	Apr/May 2004	MW-24-4	0.5 U	0.5 U	0.5 U	0.5 U	0.5 U	0.5 U	0.5 U	0.5 U	4.0 U		
MW-24 Screen 4	Oct/Nov 2004	MW-24-4	0.5 U	0.5 U	0.5 U	0.5 U	0.5 U	0.5 U	0.5 U	0.5 U	4.0 U		
MW-24 Screen 4	Apr/May 2005	MW-24-4	0.5 U	0.5 U	0.5 U	0.5 U	0.5 U	0.5 U	0.5 U	0.5 U	4.0 U		
MW-24 Screen 4	Jul/Sep 2005	MW-24-4	0.5 U	0.5 U	0.5 U	0.5 U	0.5 U	0.5 U	0.5 U	0.5 U	4.0 U		
MW-24 Screen 4	Oct/Nov 2005	MW-24-4	0.5 U	0.5 U	0.5 U	0.5 U	0.5 U	0.5 U	0.5 U	0.5 U	4.0 U		
MW-24 Screen 4	May/June 2006	MW-24-4	0.5 U	0.5 U	0.5 U	0.5 U	0.5 U	0.5 U	0.5 U	0.5 U	2.0 U		
MW-24 Screen 4	Oct/Dec 2006	MW-24-4	0.5 U	0.5 U	0.5 U	0.5 U	0.5 U	0.5 U	0.5 U	0.5 U	2.0 U		
MW-24 Screen 4	Jun/Jul 2007	MW-24-4	0.5 U	0.5 U	0.5 U	0.5 U	0.5 U	0.5 U	0.5 U	0.5 U	1.0 U		
MW-24 Screen 4	Oct/Dec 2007	MW-24-4	0.5 U	0.5 U	0.5 U	0.5 U	0.5 U	0.5 U	0.5 U	0.5 U	2.0 U		
MW-24 Screen 4	Apr/May 2008	MW-24-4	0.5 U	0.5 U	0.5 U	0.5 U	0.5 U	0.5 U	0.5 U	0.5 U	2.0 U		

Sample Location	Sampling Event	Sample Number	Carbon tetrachloride	TCE	PCE	1,1-DCA	1,2-DCA	1,1-DCE	Freon 113	Chloroform	Perchlorate	Other Volatile Organic Compounds and 1,4-Dioxane, NDMA, NDPA, 1,2,3-TCP	
MW-24 Screen 4	Oct/Nov 2008	MW-24-4	0.5 U	0.5 U	0.5 U	0.5 U	0.5 U	0.5 U	0.5 U	0.5 U	5.8		
MW-24 Screen 4	Apr/May 2009	MW-24-4	0.5 U	0.5 U	0.5 U	0.5 U	0.5 U	0.5 U	0.5 U	0.5 U	1.0 U		
MW-24 Screen 5	Sep/Oct 1997	MW-24-5	0.5 U	0.5 U	0.5 U	0.5 U	0.5 U	0.5 U	0.5 U	0.5 U	4.0 U		
MW-24 Screen 5	Jan/Feb 1998	MW-24-5	0.5 U	0.5 U	0.5 U	0.5 U	0.5 U	0.5 U	0.5 U	0.5 U	4.0 U		
MW-24 Screen 5	Apr/May 1998	MW-24-5	0.5 U	0.5 U	0.5 U	0.5 U	0.5 U	0.5 U	0.5 U	0.5 U	4.0 U		
MW-24 Screen 5	Jul/Aug 1998	MW-24-5	0.5 U	0.5 U	0.5 U	0.5 U	0.5 U	0.5 U	0.5 U	0.5 U	4.0 U		
MW-24 Screen 5	Oct/Nov 1998	MW-24-5	0.5 U	0.5 U	0.5 U	0.5 U	0.5 U	0.5 U	0.5 U	0.5 U	4.0 U		
MW-24 Screen 5	Feb/Mar 1999	MW-24-5	0.5 U	0.5 U	0.5 U	0.5 U	0.5 U	0.5 U	0.5 U	0.5 U	4.0 U		
MW-24 Screen 5	May/June 1999	MW-24-5	0.5 U	0.5 U	0.5 U	0.5 U	0.5 U	0.5 U	0.5 U	0.5 U	4.0 U		
MW-24 Screen 5	Nov/Dec 1999	MW-24-5	0.5 U	0.5 U	0.5 U	0.5 U	0.5 U	0.5 U	0.5 U	0.5 U	4.0 U		
MW-24 Screen 5	Jul/Aug 2000	MW-24-5	0.5 U	0.5 U	0.5 U	0.5 U	0.5 U	0.5 U	0.5 U	0.5 U	4.0 U	1,2-Dichloroethane-d4 Toluene-d8	110.0 97.0
MW-24 Screen 5	Jan/Feb 2001	MW-24-5	0.5 U	0.5 U	0.5 U	0.5 U	0.5 U	0.5 U	0.5 U	0.5 U	4.0 U		
MW-24 Screen 5	Jan/Feb 2002	MW-24-5	0.5 U	0.5 U	0.5 U	0.5 U	0.5 U	0.5 U	0.5 U	0.5 U	4.0 U		
MW-24 Screen 5	Jan/Feb 2002	DUP	0.5 U	0.5 U	0.5 U	0.5 U	0.5 U	0.5 U	0.5 U	0.5 U	4.0 U		
MW-24 Screen 5	Apr/May 2003	MW-24-5	0.5 U	0.5 U	0.5 U	0.5 U	0.5 U	0.5 U	0.5 U	0.5 U	4.0 U	4-Methyl-2-pentanone	5.0 J
MW-24 Screen 5	Oct/Nov 2003	MW-24-5	0.5 U	0.5 U	0.5 U	0.5 U	0.5 U	0.5 U	0.5 U	0.5 U	4.0 U		
MW-24 Screen 5	Apr/May 2004	MW-24-5	0.5 U	0.5 U	0.5 U	0.5 U	0.5 U	0.5 U	0.5 U	0.5 U	4.0 U		
MW-24 Screen 5	Oct/Nov 2004	MW-24-5	0.5 U	0.5 U	0.5 U	0.5 U	0.5 U	0.5 U	0.5 U	0.5 U	4.0 U		
MW-24 Screen 5	Apr/May 2005	MW-24-5	0.5 U	0.5 U	0.5 U	0.5 U	0.5 U	0.5 U	0.5 U	0.5 U	4.0 U		
MW-24 Screen 5	Jul/Sep 2005	MW-24-5	NA	NA	NA	NA	NA	NA	NA	NA	4.0 U		
MW-24 Screen 5	Jul/Sep 2005	DUPE-10-9/9/05	NA	NA	NA	NA	NA	NA	NA	NA	4.0 U		
MW-24 Screen 5	Oct/Nov 2005	MW-24-5	0.5 U	0.5 U	0.5 U	0.5 U	0.5 U	0.5 U	0.5 U	0.5 U	4.0 U		
MW-24 Screen 5	May/June 2006	MW-24-5	0.5 U	0.5 U	0.5 U	0.5 U	0.5 U	0.5 U	0.5 U	0.5 U	2.0 U		
MW-24 Screen 5	Oct/Dec 2006	MW-24-5	0.5 U	0.5 U	0.5 U	0.5 U	0.5 U	0.5 U	0.5 U	0.5 U	2.0 U	Benzene Methyl-tert-butyl ether (MTBE) Styrene	0.6 0.7 0.5
MW-24 Screen 5	Jun/Jul 2007	MW-24-5	0.5 U	0.5 U	0.5 U	0.5 U	0.5 U	0.5 U	0.5 U	0.5 U	2.0 U		
MW-24 Screen 5	Oct/Dec 2007	MW-24-5	0.5 U	0.5 U	0.5 U	0.5 U	0.5 U	0.5 U	0.5 U	0.5 U	2.0 U		
MW-24 Screen 5	Apr/May 2008	MW-24-5	0.5 U	0.5 U	0.5 U	0.5 U	0.5 U	0.5 U	0.5 U	0.5 U	2.0 U		
MW-24 Screen 5	Oct/Nov 2008	MW-24-5	0.5 U	0.5 U	0.5 U	0.5 U	0.5 U	0.5 U	0.5 U	0.5 U	1.0 U		
MW-24 Screen 5	Apr/May 2009	MW-24-5	0.5 U	0.5 U	0.5 U	0.5 U	0.5 U	0.5 U	0.5 U	0.5 U	1.0 U		
MW-25 Screen 1	Jan/Feb 2005	MW-25-1	0.5 U	0.5 U	0.5 U	0.5 U	0.5 U	0.5 U	0.5 U	0.5 U	4.0 U	1,2,3-Trichloropropane m,p-Xylene	0.0 J 0.3 J
MW-25 Screen 1	Apr/May 2005	MW-25-1	0.5 U	0.5 U	0.5 U	0.5 U	0.5 U	0.5 U	0.5 U	0.5 U	9.9		
MW-25 Screen 1	Jul/Sep 2005	MW-25-1	0.5 U	0.5 U	0.5 U	0.5 U	0.5 U	0.5 U	0.5 U	0.5 U	11.7		
MW-25 Screen 1	Oct/Nov 2005	MW-25-1	0.5 U	0.5 U	0.5 U	0.5 U	0.5 U	0.5 U	0.5 U	0.5 U	5.9	Methylene chloride	0.6
MW-25 Screen 1	Mar/Apr 2006	MW-25-1	0.5 U	0.5 U	0.5 U	0.5 U	0.5 U	0.5 U	0.5 U	0.5 U	6.2		
MW-25 Screen 1	May/June 2006	MW-25-1	0.5 U	0.5 U	0.5 U	0.5 U	0.5 U	0.5 U	0.5 U	0.5 U	6.3		
MW-25 Screen 1	Aug/Sep 2006	MW-25-1	0.5 U	0.5 U	0.5 U	0.5 U	0.5 U	0.5 U	0.5 U	0.5 U	8.7		
MW-25 Screen 1	Oct/Dec 2006	MW-25-1	0.5 U	0.5 U	0.5 U	0.5 U	0.5 U	0.5 U	0.5 U	0.5 U	8.5		
MW-25 Screen 1	Oct/Dec 2006	DUPE-6-4Q06	0.5 U	0.5 U	0.5 U	0.5 U	0.5 U	0.5 U	0.5 U	0.5 U	8.0		
MW-25 Screen 1	Mar/Apr 2007	MW-25-1	0.5 U	0.5 U	0.5 U	0.5 U	0.5 U	0.5 U	0.5 U	0.5 U	4.0 U	m,p-Xylene	0.9 J
MW-25 Screen 1	Jun/Jul 2007	MW-25-1	0.5 U	0.5 U	0.5 U	0.5 U	0.5 U	0.5 U	0.5 U	0.5 U	5.5		
MW-25 Screen 1	Jun/Jul 2007	DUPE-6-2Q07	0.5 U	0.5 U	0.5 U	0.5 U	0.5 U	0.5 U	0.5 U	0.5 U	4.0 U		
MW-25 Screen 1	Aug/Sep 2007	MW-25-1	0.5 U	0.5 U	0.5 U	0.5 U	0.5 U	0.5 U	0.5 U	0.5 U	6.3		
MW-25 Screen 1	Oct/Dec 2007	MW-25-1	0.5 U	0.5 U	0.5 U	0.5 U	0.5 U	0.5 U	0.5 U	0.5 U	11.0		
MW-25 Screen 1	Jan/Feb 2008	MW-25-1	0.5 U	0.5 U	0.5 U	0.5 U	0.5 U	0.5 U	0.5 U	0.5 U	9.2		
MW-25 Screen 1	Jan/Feb 2008	DUPE-3-1Q08	0.5 U	0.5 U	0.5 U	0.5 U	0.5 U	0.5 U	0.5 U	0.5 U	10.0		
MW-25 Screen 1	Apr/May 2008	MW-25-1	0.5 U	0.5 U	0.5 U	0.5 U	0.5 U	0.5 U	0.5 U	0.5 U	10.0 J		
MW-25 Screen 1	Jul/Aug 2008	MW-25-1	0.5 U	0.5 U	0.5 U	0.5 U	0.5 U	0.5 U	0.5 U	0.5 U	8.2		

Sample Location	Sampling Event	Sample Number	Carbon tetrachloride	TCE	PCE	1,1-DCA	1,2-DCA	1,1-DCE	Freon 113	Chloroform	Perchlorate	Other Volatile Organic Compounds and 1,4-Dioxane, NDMA, NDPA, 1,2,3-TCP	
MW-25 Screen 1	Oct/Nov 2008	MW-25-1	0.5 U	0.5 U	0.5 U	0.5 U	0.5 U	0.5 U	0.5 U	0.5 U	8.1		
MW-25 Screen 1	Jan/Feb 2009	MW-25-1	0.5 U	0.5 U	0.5 U	0.5 U	0.5 U	0.5 U	0.5 U	0.5 U	9.1		
MW-25 Screen 1	Jan/Feb 2009	DUPE-02-1Q09	0.5 U	0.5 U	0.5 U	0.5 U	0.5 U	0.5 U	0.5 U	0.5 U	8.8		
MW-25 Screen 1	Apr/May 2009	MW-25-1	0.5 U	0.5 U	0.5 U	0.5 U	0.5 U	0.5 U	0.5 U	0.5	9.3		
MW-25 Screen 1	Jul/Aug 2009	MW-25-1	0.5 U	1.2	0.5 U	0.5 U	0.5 U	0.5 U	0.5 U	0.6	9.5		
MW-25 Screen 2	Jan/Feb 2005	MW-25-2	0.5 U	0.5 U	0.5 U	0.5 U	0.5 U	0.5 U	0.5 U	0.5 U	4.0 U	1,2,3-Trichloropropane m,p-Xylene	0.0 J 0.5 J
MW-25 Screen 2	Apr/May 2005	MW-25-2	0.5 U	0.5 U	0.5 U	0.5 U	0.5 U	0.5 U	0.5 U	0.5 U	15.0		
MW-25 Screen 2	Apr/May 2005	DUPE-6-2Q05	0.5 U	0.5 U	0.5 U	0.5 U	0.5 U	0.5 U	0.5 U	0.5 U	15.4		
MW-25 Screen 2	Jul/Sep 2005	MW-25-2	0.5 U	0.5 U	0.5 U	0.5 U	0.5 U	0.5 U	0.5 U	0.5 U	17.4		
MW-25 Screen 2	Oct/Nov 2005	MW-25-2	0.5 U	0.5 U	0.5 U	0.5 U	0.5 U	0.5 U	0.5 U	0.5 U	12.5	Methylene chloride	0.9
MW-25 Screen 2	Mar/Apr 2006	MW-25-2	0.5 U	0.5 U	0.5 U	0.5 U	0.5 U	0.5 U	0.5 U	0.5 U	13.0		
MW-25 Screen 2	May/Jun 2006	MW-25-2	0.5 U	0.5 U	0.5 U	0.5 U	0.5 U	0.5 U	0.5 U	0.5 U	14.0		
MW-25 Screen 2	Aug/Sep 2006	MW-25-2	0.5 U	0.5 U	0.5 U	0.5 U	0.5 U	0.5 U	0.5 U	0.5 U	16.0		
MW-25 Screen 2	Oct/Dec 2006	MW-25-2	0.5 U	0.5 U	0.5 U	0.5 U	0.5 U	0.5 U	0.5 U	0.5 U	15.0		
MW-25 Screen 2	Mar/Apr 2007	MW-25-2	0.5 U	0.5 U	0.5 U	0.5 U	0.5 U	0.5 U	0.5 U	0.5 U	14.0		
MW-25 Screen 2	Jun/Jul 2007	MW-25-2	0.5 U	0.5 U	0.5 U	0.5 U	0.5 U	0.5 U	0.5 U	0.8	14.0		
MW-25 Screen 2	Aug/Sep 2007	MW-25-2	0.5 U	0.5 U	0.5 U	0.5 U	0.5 U	0.5 U	0.5 U	0.5 U	14.0		
MW-25 Screen 2	Oct/Dec 2007	MW-25-2	0.5 U	0.3 J	0.5 U	0.5 U	0.5 U	0.5 U	0.5 U	0.5 U	18.0		
MW-25 Screen 2	Jan/Feb 2008	MW-25-2	0.5 U	0.5 U	0.5 U	0.5 U	0.5 U	0.5 U	0.5 U	0.5 U	15.0		
MW-25 Screen 2	Apr/May 2008	MW-25-2	0.5 U	0.5 U	0.5 U	0.5 U	0.5 U	0.5 U	0.5 U	0.5 U	15.0		
MW-25 Screen 2	Jul/Aug 2008	MW-25-2	0.5 U	0.5 U	0.5 U	0.5 U	0.5 U	0.5 U	0.5 U	0.5 U	13.1		
MW-25 Screen 2	Oct/Nov 2008	MW-25-2	0.5 U	0.5 U	0.5 U	0.5 U	0.5 U	0.5 U	0.5 U	0.5 U	12.6		
MW-25 Screen 2	Jan/Feb 2009	MW-25-2	0.5 U	0.5 U	0.5 U	0.5 U	0.5 U	0.5 U	0.5 U	0.5 U	13.2		
MW-25 Screen 2	Apr/May 2009	MW-25-2	0.5 U	0.5 U	0.5 U	0.5 U	0.5 U	0.5 U	0.5 U	0.5 U	13.4		
MW-25 Screen 2	Jul/Aug 2009	MW-25-2	0.5 U	0.5 U	0.5 U	0.5 U	0.5 U	0.5 U	0.5 U	0.5 U	13.1		
MW-25 Screen 3	Jan/Feb 2005	MW-25-3	0.5 U	0.5 U	0.5 U	0.5 U	0.5 U	0.5 U	0.5 U	0.5 U	11.5	1,2,3-Trichloropropane m,p-Xylene	0.0 J 0.7
MW-25 Screen 3	Apr/May 2005	MW-25-3	0.5 U	0.5 U	0.5 U	0.5 U	0.5 U	0.5 U	0.5 U	0.5 U	12.4		
MW-25 Screen 3	Jul/Sep 2005	MW-25-3	0.5 U	0.5 U	0.5 U	0.5 U	0.5 U	0.5 U	0.5 U	0.6	14.3		
MW-25 Screen 3	Oct/Nov 2005	MW-25-3	0.5 U	0.5 U	0.5 U	0.5 U	0.5 U	0.5 U	0.5 U	0.5 U	8.5	Methylene chloride	0.7
MW-25 Screen 3	Mar/Apr 2006	MW-25-3	0.5 U	0.5 U	0.5 U	0.5 U	0.5 U	0.5 U	0.5 U	0.7	9.7		
MW-25 Screen 3	May/Jun 2006	MW-25-3	0.5 U	0.5 U	0.5 U	0.5 U	0.5 U	0.5 U	0.5 U	0.6	4.0 U		
MW-25 Screen 3	Aug/Sep 2006	MW-25-3	0.5 U	0.5 U	0.5 U	0.5 U	0.5 U	0.5 U	0.5 U	0.8	13.0		
MW-25 Screen 3	Oct/Dec 2006	MW-25-3	0.5 U	0.5 U	0.5 U	0.5 U	0.5 U	0.5 U	0.5 U	0.9	11.0		
MW-25 Screen 3	Mar/Apr 2007	MW-25-3	0.5 U	0.5 U	0.5 U	0.5 U	0.5 U	0.5 U	0.5 U	1.0	9.3	m,p-Xylene	0.9 J
MW-25 Screen 3	Jun/Jul 2007	MW-25-3	0.5 U	0.5 U	0.5 U	0.5 U	0.5 U	0.5 U	0.5 U	0.5 U	9.3 J		
MW-25 Screen 3	Aug/Sep 2007	MW-25-3	0.5 U	0.5 U	0.5 U	0.5 U	0.5 U	0.5 U	0.5 U	1.1	10.0		
MW-25 Screen 3	Oct/Dec 2007	MW-25-3	0.5 U	0.5 U	0.5 U	0.5 U	0.5 U	0.5 U	0.5 U	1.1	15.0		
MW-25 Screen 3	Jan/Feb 2008	MW-25-3	0.5 U	0.5 U	0.5 U	0.5 U	0.5 U	0.5 U	0.5 U	1.0	11.0		
MW-25 Screen 3	Apr/May 2008	MW-25-3	0.5 U	0.5 U	0.5 U	0.5 U	0.5 U	0.5 U	0.5 U	1.0	13.0		
MW-25 Screen 3	Jul/Aug 2008	MW-25-3	0.5 U	0.5 U	0.5 U	0.5 U	0.5 U	0.5 U	0.5 U	0.9	8.9		
MW-25 Screen 3	Oct/Nov 2008	MW-25-3	0.5 U	0.5 U	0.5 U	0.5 U	0.5 U	0.5 U	0.5 U	0.9	7.9		
MW-25 Screen 3	Jan/Feb 2009	MW-25-3	0.5 U	0.5 U	0.5 U	0.5 U	0.5 U	0.5 U	0.5 U	0.9	8.2		
MW-25 Screen 3	Apr/May 2009	MW-25-3	0.5 U	0.5 U	0.5 U	0.5 U	0.5 U	0.5 U	0.5 U	0.8	8.4		
MW-25 Screen 3	Apr/May 2009	DUPE-04-2Q09	0.5 U	0.5 U	0.5 U	0.5 U	0.5 U	0.5 U	0.5 U	0.8	8.4		
MW-25 Screen 3	Jul/Aug 2009	MW-25-3	0.5 U	0.5 U	0.5 U	0.5 U	0.5 U	0.5 U	0.5 U	0.5 U	9.1		
MW-25 Screen 4	Jan/Feb 2005	MW-25-4	0.5 U	0.5 U	0.5 U	0.5 U	0.5 U	0.5 U	0.5 U	0.5 U	9.3	1,2,3-Trichloropropane m,p-Xylene	0.0 J 0.5
MW-25 Screen 4	Apr/May 2005	MW-25-4	0.5 U	0.5 U	0.5 U	0.5 U	0.5 U	0.5 U	0.5 U	0.5 U	9.9		

Sample Location	Sampling Event	Sample Number	Carbon tetrachloride	TCE	PCE	1,1-DCA	1,2-DCA	1,1-DCE	Freon 113	Chloroform	Perchlorate	Other Volatile Organic Compounds and 1,4-Dioxane, NDMA, NDPA, 1,2,3-TCP	
MW-25 Screen 4	Jul/Sep 2005	MW-25-4	0.5 U	0.5 U	0.5 U	0.5 U	0.5 U	0.5 U	0.5 U	0.5 U	10.0		
MW-25 Screen 4	Oct/Nov 2005	MW-25-4	0.5 U	0.5 U	0.5 U	0.5 U	0.5 U	0.5 U	0.5 U	0.5 U	6.8	Methylene chloride	1.0
MW-25 Screen 4	Mar/Apr 2006	MW-25-4	0.5 U	0.5 U	0.5 U	0.5 U	0.5 U	0.5 U	0.5 U	0.5 U	7.4		
MW-25 Screen 4	May/Jun 2006	MW-25-4	0.5 U	0.5 U	0.5 U	0.5 U	0.5 U	0.5 U	0.5 U	0.5 U	7.9		
MW-25 Screen 4	Aug/Sep 2006	MW-25-4	0.5 U	0.5 U	0.5 U	0.5 U	0.5 U	0.5 U	0.5 U	0.5 U	7.6		
MW-25 Screen 4	Oct/Dec 2006	MW-25-4	0.5 U	0.5 U	0.5 U	0.5 U	0.5 U	0.5 U	0.5 U	0.5 U	7.9		
MW-25 Screen 4	Mar/Apr 2007	MW-25-4	0.5 U	0.5 U	0.5 U	0.5 U	0.5 U	0.5 U	0.5 U	0.5 U	7.5		
MW-25 Screen 4	Jun/Jul 2007	MW-25-4	0.5 U	0.5 U	0.5 U	0.5 U	0.5 U	0.5 U	0.5 U	0.5 U	4.0 U		
MW-25 Screen 4	Aug/Sep 2007	MW-25-4	0.5 U	0.5 U	0.5 U	0.5 U	0.5 U	0.5 U	0.5 U	0.5 U	2.5 U		
MW-25 Screen 4	Oct/Dec 2007	MW-25-4	0.5 U	0.5 U	0.5 U	0.5 U	0.5 U	0.5 U	0.5 U	0.5 U	9.5		
MW-25 Screen 4	Jan/Feb 2008	MW-25-4	0.5 U	0.5 U	0.5 U	0.5 U	0.5 U	0.5 U	0.5 U	0.5 U	8.9		
MW-25 Screen 4	Apr/May 2008	MW-25-4	0.5 U	0.5 U	0.5 U	0.5 U	0.5 U	0.5 U	0.5 U	0.5 U	9.4		
MW-25 Screen 4	Jul/Aug 2008	MW-25-4	0.5 U	0.5 U	0.5 U	0.5 U	0.5 U	0.5 U	0.5 U	0.5 U	6.8		
MW-25 Screen 4	Oct/Nov 2008	MW-25-4	0.5 U	0.5 U	0.5 U	0.5 U	0.5 U	0.5 U	0.5 U	0.5 U	6.6		
MW-25 Screen 4	Jan/Feb 2009	MW-25-4	0.5 U	0.5 U	0.5 U	0.5 U	0.5 U	0.5 U	0.5 U	0.5 U	7.4		
MW-25 Screen 4	Apr/May 2009	MW-25-4	0.5 U	0.5 U	0.5 U	0.5 U	0.5 U	0.5 U	0.5 U	0.5 U	7.2		
MW-25 Screen 4	Jul/Aug 2009	MW-25-4	0.5 U	0.5 U	0.5 U	0.5 U	0.5 U	0.5 U	0.5 U	0.5 U	7.4		
MW-25 Screen 5	Jan/Feb 2005	MW-25-5	0.5 U	0.5 U	0.5 U	0.5 U	0.5 U	0.5 U	0.5 U	0.5 U	4.0 U	1,2,3-Trichloropropane	0.0 J
												Ethylbenzene	0.6
												m,p-Xylene	1.3
												o-Xylene	0.4 J
												Toluene	0.4 J
MW-25 Screen 5	Apr/May 2005	MW-25-5	0.5 U	0.5 U	0.5 U	0.5 U	0.5 U	0.5 U	0.5 U	0.5 U	4.0 U		
MW-25 Screen 5	Jul/Sep 2005	MW-25-5	0.5 U	0.5 U	0.5 U	0.5 U	0.5 U	0.5 U	0.5 U	0.5 U	4.0 U		
MW-25 Screen 5	Oct/Nov 2005	MW-25-5	0.5 U	0.5 U	0.5 U	0.5 U	0.5 U	0.5 U	0.5 U	0.5 U	4.0 U		
MW-25 Screen 5	Mar/Apr 2006	MW-25-5	0.5 U	0.5 U	0.5 U	0.5 U	0.5 U	0.5 U	0.5 U	0.5 U	2.0 U		
MW-25 Screen 5	May/Jun 2006	MW-25-5	0.5 U	0.5 U	0.5 U	0.5 U	0.5 U	0.5 U	0.5 U	0.5 U	2.0 U		
MW-25 Screen 5	Aug/Sep 2006	MW-25-5	0.5 U	0.5 U	0.5 U	0.5 U	0.5 U	0.5 U	0.5 U	0.5 U	4.0 U		
MW-25 Screen 5	Oct/Dec 2006	MW-25-5	0.5 U	0.5 U	0.5 U	0.5 U	0.5 U	0.5 U	0.5 U	0.5 U	2.0 U		
MW-25 Screen 5	Mar/Apr 2007	MW-25-5	0.5 U	0.5 U	0.5 U	0.5 U	0.5 U	0.5 U	0.5 U	0.5 U	2.0 U		
MW-25 Screen 5	Jun/Jul 2007	MW-25-5	0.5 U	0.5 U	0.5 U	0.5 U	0.5 U	0.5 U	0.5 U	0.5 U	2.0 U		
MW-25 Screen 5	Aug/Sep 2007	MW-25-5	0.5 U	0.5 U	0.5 U	0.5 U	0.5 U	0.5 U	0.5 U	0.5 U	2.0 U		
MW-25 Screen 5	Oct/Dec 2007	MW-25-5	0.5 U	0.5 U	0.5 U	0.5 U	0.5 U	0.5 U	0.5 U	0.5 U	2.0 U		
MW-25 Screen 5	Jan/Feb 2008	MW-25-5	0.5 U	0.5 U	0.5 U	0.5 U	0.5 U	0.5 U	0.5 U	0.5 U	2.0 U		
MW-25 Screen 5	Apr/May 2008	MW-25-5	0.5 U	0.5 U	0.5 U	0.5 U	0.5 U	0.5 U	0.5 U	0.5 U	2.0 U		
MW-25 Screen 5	Jul/Aug 2008	MW-25-5	0.5 U	0.5 U	0.5 U	0.5 U	0.5 U	0.5 U	0.5 U	0.5 U	33.8		
MW-25 Screen 5	Oct/Nov 2008	MW-25-5	0.5 U	0.5 U	0.5 U	0.5 U	0.5 U	0.5 U	0.5 U	0.5 U	16.5		
MW-25 Screen 5	Jan/Feb 2009	MW-25-5	0.5 U	0.5 U	0.5 U	0.5 U	0.5 U	0.5 U	0.5 U	0.5 U	1.0 U		
MW-25 Screen 5	Apr/May 2009	MW-25-5	0.5 U	0.5 U	0.5 U	0.5 U	0.5 U	0.5 U	0.5 U	0.5 U	1.0 U		
MW-25 Screen 5	Jul/Aug 2009	MW-25-5	0.5 U	0.5 U	0.5 U	0.5 U	0.5 U	0.5 U	0.5 U	0.5 U	1.0 U		
MW-26 Screen 1	Apr/May 2005	MW-26-1	0.5 U	0.5 U	0.5 U	0.5 U	0.5 U	0.5 U	0.5 U	0.5 U	4.0 U	m,p-Xylene	0.4 J
MW-26 Screen 1	Jul/Sep 2005	MW-26-1	0.5 U	0.5 U	0.5 U	0.5 U	0.5 U	0.5 U	0.5 U	0.5 U	4.0 U		
MW-26 Screen 1	Jul/Sep 2005	DUPE-6-3Q05	0.5 U	0.5 U	0.5 U	0.5 U	0.5 U	0.5 U	0.5 U	0.5 U	4.0 U		
MW-26 Screen 1	Oct/Nov 2005	MW-26-1	0.5 U	0.5 U	0.5 U	0.5 U	0.5 U	0.5 U	0.5 U	0.5 U	4.0 U		
MW-26 Screen 1	Mar/Apr 2006	MW-26-1	0.5 U	0.5 U	0.5 U	0.5 U	0.5 U	0.5 U	0.5 U	0.5 U	4.0 U		
MW-26 Screen 1	May/Jun 2006	MW-26-1	0.5 U	0.5 U	0.5 U	0.5 U	0.5 U	0.5 U	0.5 U	0.5 U	4.0 U		
MW-26 Screen 1	Aug/Sep 2006	MW-26-1	0.5 U	0.5 U	0.5 U	0.5 U	0.5 U	0.5 U	0.5 U	0.5 U	4.0 U		
MW-26 Screen 1	Oct/Dec 2006	MW-26-1	0.5 U	0.5 U	0.5 U	0.5 U	0.5 U	0.5 U	0.5 U	0.5 U	4.0 U		
MW-26 Screen 1	Mar/Apr 2007	MW-26-1	0.5 U	0.5 U	0.5 U	0.5 U	0.5 U	0.5 U	0.5 U	0.5 U	4.0 U		

Sample Location	Sampling Event	Sample Number	Carbon tetrachloride	TCE	PCE	1,1-DCA	1,2-DCA	1,1-DCE	Freon 113	Chloroform	Perchlorate	Other Volatile Organic Compounds and 1,4-Dioxane, NDMA, NDPA, 1,2,3-TCP
MW-26 Screen 1	Jun/Jul 2007	MW-26-1	0.5 U	0.5 U	0.5 U	0.5 U	0.5 U	0.5 U	0.5 U	0.5 U	4.0 U	
MW-26 Screen 1	Aug/Sep 2007	MW-26-1	0.5 U	0.5 U	0.5 J	0.5 U	0.5 U	0.5 U	0.5 U	0.5 U	4.0 U	
MW-26 Screen 1	Oct/Dec 2007	MW-26-1	0.5 U	0.5 U	0.6	0.5 U	0.5 U	0.5 U	0.5 U	0.5 U	2.7	
MW-26 Screen 1	Jan/Feb 2008	MW-26-1	0.5 U	0.5 U	0.4 J	0.5 U	0.5 U	0.5 U	0.5 U	0.5 U	3.2	
MW-26 Screen 1	Apr/May 2008	MW-26-1	0.5 U	0.5 U	0.5 U	0.5 U	0.5 U	0.5 U	0.5 U	0.5 U	4.0 U	
MW-26 Screen 1	Jul/Aug 2008	MW-26-1	0.5 U	0.5 U	0.5 U	0.5 U	0.5 U	0.5 U	0.5 U	0.5 U	2.0	
MW-26 Screen 1	Oct/Nov 2008	MW-26-1	0.5 U	0.5 U	0.5 U	0.5 U	0.5 U	0.5 U	0.5 U	0.5 U	1.7	
MW-26 Screen 1	Jan/Feb 2009	MW-26-1	0.5 U	0.5 U	0.5 U	0.5 U	0.5 U	0.5 U	0.5 U	0.5 U	2.4	
MW-26 Screen 1	Apr/May 2009	MW-26-1	0.5 U	0.5 U	0.5 U	0.5 U	0.5 U	0.5 U	0.5 U	0.5 U	1.7 J	
MW-26 Screen 1	Jul/Aug 2009	MW-26-1	0.5 U	0.5 U	0.5	0.5 U	0.5 U	0.5 U	0.5 U	0.5 U	2.1	
MW-26 Screen 2	Apr/May 2005	MW-26-2	0.5 U	0.5 U	0.5 U	0.5 U	0.5 U	0.5 U	0.5 U	0.5 U	4.0 U	m,p-Xylene 0.3 J
MW-26 Screen 2	Jul/Sep 2005	MW-26-2	0.5 U	0.5 U	0.5 U	0.5 U	0.5 U	0.5 U	0.5 U	0.5 U	4.0 U	
MW-26 Screen 2	Oct/Nov 2005	MW-26-2	0.5 U	0.5 U	0.5 U	0.5 U	0.5 U	0.5 U	0.5 U	2.4	4.0 U	Bromodichloromethane 2.1 Chloromethane 0.3 J Dibromochloromethane 1.5 Methylene chloride 1.2
MW-26 Screen 2	Oct/Nov 2005	DUPE-7-4Q05	0.5 U	0.5 U	0.5 U	0.5 U	0.5 U	0.5 U	0.5 U	2.3	4.0 U	Bromodichloromethane 1.9 Dibromochloromethane 1.3 Methylene chloride 1.4
MW-26 Screen 2	Mar/Apr 2006	MW-26-2	0.5 U	0.5 U	0.5 U	0.5 U	0.5 U	0.5 U	0.5 U	0.5 U	4.0 U	
MW-26 Screen 2	May/Jun 2006	MW-26-2	0.5 U	0.5 U	0.5 U	0.5 U	0.5 U	0.5 U	0.5 U	0.5 U	2.0 U	
MW-26 Screen 2	Aug/Sep 2006	MW-26-2	0.5 U	0.5 U	0.5 U	0.5 U	0.5 U	0.5 U	0.5 U	0.5 U	2.0 U	
MW-26 Screen 2	Oct/Dec 2006	MW-26-2	0.5 U	0.5 U	0.5 U	0.5 U	0.5 U	0.5 U	0.5 U	0.5 U	4.0 U	
MW-26 Screen 2	Mar/Apr 2007	MW-26-2	0.5 U	0.5 U	0.5 U	0.5 U	0.5 U	0.5 U	0.5 U	0.5 U	2.0 U	
MW-26 Screen 2	Jun/Jul 2007	MW-26-2	0.5 U	0.5 U	0.5 U	0.5 U	0.5 U	0.5 U	0.5 U	0.5 U	2.0 U	
MW-26 Screen 2	Aug/Sep 2007	MW-26-2	0.5 U	0.5 U	0.5 U	0.5 U	0.5 U	0.5 U	0.5 U	0.5 U	2.0 U	
MW-26 Screen 2	Oct/Dec 2007	MW-26-2	0.5 U	0.5 U	0.5 U	0.5 U	0.5 U	0.5 U	0.5 U	0.5 U	2.0 U	
MW-26 Screen 2	Jan/Feb 2008	MW-26-2	0.5 U	0.5 U	0.5 U	0.5 U	0.5 U	0.5 U	0.5 U	0.5 U	2.0 U	
MW-26 Screen 2	Apr/May 2008	MW-26-2	0.5 U	0.5 U	0.5 U	0.5 U	0.5 U	0.5 U	0.5 U	0.5 U	2.0 U	
MW-26 Screen 2	Jul/Aug 2008	MW-26-2	0.5 U	0.5 U	0.5 U	0.5 U	0.5 U	0.5 U	0.5 U	0.5 U	1.0 U	
MW-26 Screen 2	Oct/Nov 2008	MW-26-2	0.5 U	0.5 U	0.5 U	0.5 U	0.5 U	0.5 U	0.5 U	0.5 U	1.0 U	
MW-26 Screen 2	Jan/Feb 2009	MW-26-2	0.5 U	0.5 U	0.5 U	0.5 U	0.5 U	0.5 U	0.5 U	0.5 U	1.0 U	
MW-26 Screen 2	Apr/May 2009	MW-26-2	0.5 U	0.5 U	0.5 U	0.5 U	0.5 U	0.5 U	0.5 U	0.5 U	1.0 U	
MW-26 Screen 2	Jul/Aug 2009	MW-26-2	0.5 U	0.5 U	0.5 U	0.5 U	0.5 U	0.5 U	0.5 U	0.5 U	1.0 U	
California Maximum Contaminant Level (MCL)			0.5	5	5	5	0.5	6	1200	100	6.0 *	
EPA Region IX Maximum Contaminant Level			5	5	5	NE	5	7	NE	100	NE	
<b>Notes</b>												
DUPE Field Duplicate												
NA Not analyzed												
NE Not established												
J Indicates an estimated value												
U Indicates the compound or analyte was analyzed for but not detected at or above the stated limit.												
UJ Indicates the compound or analyte was analyzed for but not detected. The sample detection limit is an estimated value.												
* Interm Action Level - California Department of Public Health												



**TABLE 2A**  
**SUMMARY OF METALS DETECTED**  
**DURING THE LONG-TERM QUARTERLY GROUNDWATER SAMPLING PROGRAM**

(All concentrations reported in µg/L; except for Hexavalent Chromium, which is reported in mg/L.)

(Shaded values exceed State or Federal MCLs or action levels.)

Sample Location	Sampling Event	Sample Number	Arsenic (µg/L)	Lead (µg/L)	Chromium, Total (µg/L)	Chromium, Hexavalent (mg/L)
MW-1	Aug/Sep 1996	MW-1	5.0 U	2.000 U	10.0 U	0.005 U
MW-1	Oct/Nov 1996	MW-1	5.0 U	2.000 U	10.0 U	0.005 U
MW-1	Feb/Mar 1997	MW-1	5.0 U	2.000 U	10.0 U	0.005 U
MW-1	June/July 1997	MW-1	5.0 U	2.000 U	10.0 U	0.005 U
MW-1	Sep/Oct 1997	MW-1	5.0 U	2.000 U	10.0 U	0.005 U
MW-1	Jan/Feb 1998	MW-1	5.0 U	2.000 U	10.0 U	0.005 U
MW-1	Apr/May 1998	MW-1	5.0 U	2.000 U	10.0 U	0.005 U
MW-1	Jul/Aug 1998	MW-1	5.0 U	<b>9.100</b>	<b>55.0</b>	0.005 U
MW-1	Oct/Nov 1998	MW-1	5.0 U	2.000 U	10.0 U	0.005 U
MW-1	Feb/Mar 1999	MW-1	5.0 U	2.000 U	10.0 U	0.005 U
MW-1	May/Jun 1999	MW-1	5.0 U	2.000 U	10.0 U	0.005 U
MW-1	Nov/Dec 1999	MW-1	NA	NA	10.0 U	0.005 U
MW-1	Jul/Aug 2000	MW-1	5.0 U	2.000 U	10.0 U	0.005 U
MW-1	Jan/Feb 2001	MW-1	5.0 U	<b>0.040 J</b>	<b>2.1 J</b>	0.010 U
MW-1	Jan/Feb 2001	DUP	5.0 U	<b>0.030 J</b>	<b>2.7 J</b>	0.010 U
MW-1	Jan/Feb 2002	MW-1	<b>1.5 B</b>	1.000 U	<b>2.7 J</b>	0.010 U
MW-1	Apr/May 2003	MW-1	5.0 U	<b>0.150 J</b>	<b>2.3</b>	0.010 U
MW-1	Oct/Nov 2003	MW-1	NA	NA	<b>2.4 J</b>	0.010 U
MW-1	Apr/May 2004	MW-1	2.3 U	<b>0.010 J</b>	<b>10.0</b>	0.010 U
MW-1	Oct/Nov 2004	MW-1	NA	NA	<b>13.9</b>	0.010 U
MW-1	Apr/May 2005	MW-1	<b>1.6 J</b>	<b>0.260 J</b>	<b>6.0</b>	0.010 U
MW-1	Apr/May 2005	DUPE-2-2Q05	5.0 U	<b>0.260 J</b>	<b>6.7</b>	0.010 U
MW-1	Oct/Nov 2005	MW-1	NA	NA	<b>8.6</b>	0.010 U
MW-1	May/Jun 2006	MW-1	<b>1.3</b>	1.000 U	<b>2.4</b>	0.010 U
MW-1	Oct/Dec 2006	MW-1	NA	NA	<b>2.2</b>	0.010 U
MW-1	Jun/Jul 2007	MW-1	<b>1.1</b>	1.000 U	<b>4.4</b>	0.010 U
MW-1	Jun/Jul 2007	DUPE-7-2Q07	<b>1.0</b>	1.000 U	<b>2.8</b>	0.010 U
MW-1	Oct/Dec 2007	MW-1	NA	NA	<b>10.4 E</b>	0.010 U
MW-1	Apr/May 2008	MW-1	<b>1.2</b>	1.000 U	<b>5.2</b>	0.010 U
MW-1	Oct/Nov 2008	MW-1	NA	NA	5.0 U	0.010 U
MW-1	Apr/May 2009	MW-1	2.0 U	5.000 U	5.0 U	0.010 U
MW-3 Screen 1	Aug/Sep 1996	MW-3-1	5.0 U	2.000 U	10.0 U	0.005 U
MW-3 Screen 1	Oct/Nov 1996	MW-3-1	5.0 U	2.000 U	10.0 U	0.005 U
MW-3 Screen 1	Feb/Mar 1997	MW-3-1	5.0 U	2.000 U	10.0 U	0.005 U
MW-3 Screen 1	June/July 1997	MW-3-1	5.0 U	2.000 U	10.0 U	0.005 U
MW-3 Screen 1	Sep/Oct 1997	MW-3-1	5.0 U	2.000 U	10.0 U	0.005 U
MW-3 Screen 1	Jan/Feb 1998	MW-3-1	5.0 U	2.000 U	10.0 U	0.005 U

Sample Location	Sampling Event	Sample Number	Arsenic (µg/L)	Lead (µg/L)	Chromium, Total (µg/L)	Chromium, Hexavalent (mg/L)
MW-3 Screen 1	Apr/May 1998	MW-3-1	5.0 U	2.000 U	10.0 U	0.005 U
MW-3 Screen 1	Jul/Aug 1998	MW-3-1	5.0 U	2.000 U	10.0 U	0.005 U
MW-3 Screen 1	Oct/Nov 1998	MW-3-1	5.0 U	2.000 U	10.0 U	0.005 U
MW-3 Screen 1	Feb/Mar 1999	MW-3-1	5.0 U	2.000 U	10.0 U	0.005 U
MW-3 Screen 1	May/Jun 1999	MW-3-1	5.0 U	2.000 U	10.0 U	0.005 U
MW-3 Screen 1	Nov/Dec 1999	MW-3-1	NA	NA	10.0 U	0.005 U
MW-3 Screen 1	Jul/Aug 2000	MW-3-1	5.0 U	2.000 U	10.0 U	0.005 U
MW-3 Screen 1	Jan/Feb 2001	MW-3-1	5.0 U	1.000 U	<b>3.7 J</b>	0.010 U
MW-3 Screen 1	Jan/Feb 2002	MW-3-1	5.0 U	<b>0.060 J</b>	<b>3.3 J</b>	0.010 U
MW-3 Screen 1	Apr/May 2003	MW-3-1	5.0 U	1.000 U	<b>2.1</b>	0.010 U
MW-3 Screen 1	Oct/Nov 2003	MW-3-1	NA	NA	1.8 UJ	0.010 U
MW-3 Screen 1	Apr/May 2004	MW-3-1	5.0 UJ	0.120 U	<b>7.6</b>	0.010 U
MW-3 Screen 1	Apr/May 2004	DUPE-1-2Q04	5.0 UJ	<b>0.001 J</b>	<b>8.2</b>	0.010 U
MW-3 Screen 1	Oct/Nov 2004	MW-3-1	NA	NA	<b>12.9 J</b>	0.010 U
MW-3 Screen 1	Oct/Nov 2004	DUPE-1-4Q04	NA	NA	<b>13.0 J</b>	0.010 U
MW-3 Screen 1	Apr/May 2005	MW-3-1	<b>1.5 J</b>	<b>0.058 J</b>	<b>5.6</b>	0.010 U
MW-3 Screen 1	Oct/Nov 2005	MW-3-1	NA	NA	<b>6.0</b>	0.010 U
MW-3 Screen 1	May/Jun 2006	MW-3-1	1.0 U	1.000 U	1.0 U	0.010 U
MW-3 Screen 1	Oct/Dec 2006	MW-3-1	NA	NA	<b>1.1 J</b>	0.010 U
MW-3 Screen 1	Jun/Jul 2007	MW-3-1	1.0 U	1.000 U	<b>1.2 J</b>	0.010 U
MW-3 Screen 1	Oct/Dec 2007	MW-3-1	NA	NA	<b>9.6</b>	0.010 U
MW-3 Screen 1	Apr/May 2008	MW-3-1	1.0 U	1.000 U	<b>4.4</b>	0.010 U
MW-3 Screen 1	Oct/Nov 2008	MW-3-1	NA	NA	5.0 U	0.010 U
MW-3 Screen 1	Oct/Nov 2008	DUPE-04-4Q08	NA	NA	5.0 U	0.010 U
MW-3 Screen 1	Apr/May 2009	MW-3-1	2.0 U	5.000 U	5.0 U	0.010 U
MW-3 Screen 2	Aug/Sep 1996	MW-3-2	5.0 U	2.000 U	10.0 U	0.005 U
MW-3 Screen 2	Oct/Nov 1996	MW-3-2	5.0 U	2.000 U	10.0 U	0.005 U
MW-3 Screen 2	Feb/Mar 1997	MW-3-2	5.0 U	2.000 U	10.0 U	0.005 U
MW-3 Screen 2	June/July 1997	MW-3-2	5.0 U	2.000 U	10.0 U	0.005 U
MW-3 Screen 2	Sep/Oct 1997	MW-3-2	5.0 U	2.000 U	10.0 U	0.005 U
MW-3 Screen 2	Jan/Feb 1998	MW-3-2	5.0 U	2.000 U	10.0 U	0.005 U
MW-3 Screen 2	Apr/May 1998	MW-3-2	5.0 U	2.000 U	10.0 U	0.005 U
MW-3 Screen 2	Jul/Aug 1998	MW-3-2	5.0 U	<b>4.100</b>	10.0 U	0.005 U
MW-3 Screen 2	Oct/Nov 1998	MW-3-2	5.0 U	2.000 U	10.0 U	0.005 U
MW-3 Screen 2	Feb/Mar 1999	MW-3-2	5.0 U	2.000 U	10.0 U	0.005 U
MW-3 Screen 2	May/Jun 1999	MW-3-2	5.0 U	2.000 U	10.0 U	0.005 U
MW-3 Screen 2	Aug 1999	MW-3-2	NA	NA	10.0 U	0.005 U
MW-3 Screen 2	Nov/Dec 1999	MW-3-2	NA	NA	10.0 U	0.005 U
MW-3 Screen 2	Mar/Apr 2000	MW-3-2	NA	NA	10.0 U	0.005 U
MW-3 Screen 2	Jul/Aug 2000	MW-3-2	5.0 U	2.000 U	10.0 U	0.005 U
MW-3 Screen 2	Sep/Oct 2000	MW-3-2	NA	NA	10.0 U	0.005 U
MW-3 Screen 2	Jan/Feb 2001	MW-3-2	5.0 U	1.000 U	<b>3.3 J</b>	0.010 U
MW-3 Screen 2	Apr 2001	MW-3-2	NA	NA	NA	0.010 U

Sample Location	Sampling Event	Sample Number	Arsenic (µg/L)	Lead (µg/L)	Chromium, Total (µg/L)	Chromium, Hexavalent (mg/L)
MW-3 Screen 2	Jul 2001	MW-3-2	NA	NA	2.5 J	NA U
MW-3 Screen 2	Oct 2001	MW-3-2	NA	NA	5.6	0.010 U
MW-3 Screen 2	Jan/Feb 2002	MW-3-2	5.0 U	1.000 U	4.4 J	0.010 U
MW-3 Screen 2	Jan/Feb 2002	DUP	NA	1.000 U	4.0 J	NA
MW-3 Screen 2	Apr/May 2002	MW-3-2	NA	NA	4.0	0.010 U
MW-3 Screen 2	Jul 2002	MW-3-2	NA	NA	1.0	NA U
MW-3 Screen 2	Oct/Nov 2002	MW-3-2	NA	NA	NA	0.010 U
MW-3 Screen 2	Jan/Feb 2003	MW-3-2	NA	NA	2.4	0.010 U
MW-3 Screen 2	Apr/May 2003	MW-3-2	5.0 U	1.000 U	1.6	0.010 U
MW-3 Screen 2	Apr/May 2003	DUPE-5-2Q03	5.0 U	1.000 U	1.9	0.010 U
MW-3 Screen 2	Jul/Aug 2003	MW-3-2	NA	NA	2.4 J	0.010 U
MW-3 Screen 2	Oct/Nov 2003	MW-3-2	NA	NA	1.6 UJ	0.010 U
MW-3 Screen 2	Feb 2004	MW-3-2	NA	NA	12.0	0.010 U
MW-3 Screen 2	Feb 2004	DUPE-1-1Q04	NA	NA	3.5	0.010 U
MW-3 Screen 2	Apr/May 2004	MW-3-2	5.0 UJ	0.120 U	7.3	0.010 U
MW-3 Screen 2	Jul/Aug 2004	MW-3-2	NA	NA	8.8	0.010 U
MW-3 Screen 2	Oct/Nov 2004	MW-3-2	NA	NA	9.0 J	0.010 U
MW-3 Screen 2	Jan/Feb 2005	MW-3-2	NA	NA	8.7	0.010 U
MW-3 Screen 2	Apr/May 2005	MW-3-2	5.0 U	0.062 J	5.2	0.010 U
MW-3 Screen 2	Jul/Sep 2005	MW-3-2	NA	NA	9.8	0.010 U
MW-3 Screen 2	Oct/Nov 2005	MW-3-2	NA	NA	6.5	0.010 U
MW-3 Screen 2	Mar/Apr 2006	MW-3-2	NA	NA	1.0 U	0.010 U
MW-3 Screen 2	Mar/Apr 2006	DUPE-4-1Q06	NA	NA	1.0 U	0.010 U
MW-3 Screen 2	May/Jun 2006	MW-3-2	1.0 U	1.000 U	1.0 U	0.010 U
MW-3 Screen 2	Aug/Sep 2006	MW-3-2	NA	NA	1.8 U	0.010 U
MW-3 Screen 2	Oct/Dec 2006	MW-3-2	NA	NA	1.2	0.010 U
MW-3 Screen 2	Mar/Apr 2007	MW-3-2	NA	NA	1.4	0.010 U
MW-3 Screen 2	Jun/Jul 2007	MW-3-2	1.0 U	1.000 U	2.1	0.010 U
MW-3 Screen 2	Jun/Jul 2007	DUPE-4-2Q07	1.0 U	1.000 U	1.9 J	0.010 U
MW-3 Screen 2	Aug/Sep 2007	MW-3-2	NA	NA	12.4	0.010 U
MW-3 Screen 2	Oct/Dec 2007	MW-3-2	NA	NA	7.8	0.010 U
MW-3 Screen 2	Jan/Feb 2008	MW-3-2	NA	NA	7.6 E	0.010 U
MW-3 Screen 2	Apr/May 2008	MW-3-2	1.0 U	1.000 U	4.2	0.010 U
MW-3 Screen 2	Jul/Aug 2008	MW-3-2	NA	NA	5.0 U	0.010 U
MW-3 Screen 2	Oct/Nov 2008	MW-3-2	NA	NA	5.0 U	0.010 U
MW-3 Screen 2	Jan/Feb 2009	MW-3-2	NA	NA	5.0 U	0.010 U
MW-3 Screen 2	Apr/May 2009	MW-3-2	2.0 U	5.000 U	5.0 U	0.010 U
MW-3 Screen 2	Jul/Aug 2009	MW-3-2	NA	NA	5.0 U	0.010 U
MW-3 Screen 3	Aug/Sep 1996	MW-3-3	5.0 U	2.000 U	10.0 U	0.005 U
MW-3 Screen 3	Oct/Nov 1996	MW-3-3	5.0 U	2.000 U	10.0 U	0.005 U
MW-3 Screen 3	Feb/Mar 1997	MW-3-3	5.0 U	2.000 U	10.0 U	0.005 U
MW-3 Screen 3	June/July 1997	MW-3-3	5.0 U	2.000 U	10.0 U	0.005 U
MW-3 Screen 3	Sep/Oct 1997	MW-3-3	5.0 U	2.000 U	10.0 U	0.005 U

Sample Location	Sampling Event	Sample Number	Arsenic (µg/L)	Lead (µg/L)	Chromium, Total (µg/L)	Chromium, Hexavalent (mg/L)
MW-3 Screen 3	Jan/Feb 1998	MW-3-3	5.0 U	2.000 U	10.0 U	0.005 U
MW-3 Screen 3	Apr/May 1998	MW-3-3	5.0 U	2.000 U	10.0 U	0.005 U
MW-3 Screen 3	Jul/Aug 1998	MW-3-3	5.0 U	2.000 U	10.0 U	0.005 U
MW-3 Screen 3	Oct/Nov 1998	MW-3-3	5.0 U	2.000 U	10.0 U	0.005 U
MW-3 Screen 3	Feb/Mar 1999	MW-3-3	5.0 U	2.000 U	10.0 U	0.005 U
MW-3 Screen 3	May/Jun 1999	MW-3-3	5.0 U	2.000 U	10.0 U	0.005 U
MW-3 Screen 3	Aug 1999	MW-3-3	NA	NA	10.0 U	0.005 U
MW-3 Screen 3	Nov/Dec 1999	MW-3-3	NA	NA	10.0 U	0.005 U
MW-3 Screen 3	Mar/Apr 2000	MW-3-3	NA	NA	10.0 U	0.005 U
MW-3 Screen 3	Jul/Aug 2000	MW-3-3	5.0 U	2.000 U	10.0 U	0.005 U
MW-3 Screen 3	Sep/Oct 2000	MW-3-3	NA	NA	10.0 U	0.005 U
MW-3 Screen 3	Jan/Feb 2001	MW-3-3	5.0 U	1.000 U	<b>3.3 J</b>	0.010 U
MW-3 Screen 3	Apr 2001	MW-3-3	NA	NA	NA	0.010 U
MW-3 Screen 3	Jul 2001	MW-3-3	NA	NA	<b>2.4 J</b>	NA U
MW-3 Screen 3	Oct 2001	MW-3-3	NA	NA	<b>3.3</b>	0.010 U
MW-3 Screen 3	Oct 2001	DUP	NA	NA	<b>3.3</b>	NA
MW-3 Screen 3	Jan/Feb 2002	MW-3-3	5.0 U	1.000 U	<b>3.4 J</b>	0.010 U
MW-3 Screen 3	Apr/May 2002	MW-3-3	NA	NA	<b>4.0</b>	0.010 U
MW-3 Screen 3	Jul 2002	MW-3-3	NA	NA	<b>4.0</b>	NA U
MW-3 Screen 3	Oct/Nov 2002	MW-3-3	NA	NA	NA	0.000 U
MW-3 Screen 3	Jan/Feb 2003	MW-3-3	<b>1.4</b>	<b>0.300</b>	<b>2.0</b>	0.010 U
MW-3 Screen 3	Apr/May 2003	MW-3-3	5.0 U	1.000 U	<b>0.8 J</b>	0.010 U
MW-3 Screen 3	Jul/Aug 2003	MW-3-3	NA	NA	<b>2.0 J</b>	0.010 U
MW-3 Screen 3	Oct/Nov 2003	MW-3-3	NA	NA	2.0 UJ	0.010 U
MW-3 Screen 3	Feb 2004	MW-3-3	NA	NA	<b>2.6</b>	0.010 U
MW-3 Screen 3	Apr/May 2004	MW-3-3	4.8 UJ	0.120 U	<b>4.8</b>	0.010 U
MW-3 Screen 3	Jul/Aug 2004	MW-3-3	NA	NA	<b>7.2</b>	0.010 U
MW-3 Screen 3	Jul/Aug 2004	DUPE-4-3Q04	NA	NA	<b>7.4</b>	0.010 U
MW-3 Screen 3	Oct/Nov 2004	MW-3-3	NA	NA	<b>7.1 J</b>	0.010 U
MW-3 Screen 3	Jan/Feb 2005	MW-3-3	NA	NA	<b>5.7</b>	0.010 U
MW-3 Screen 3	Apr/May 2005	MW-3-3	<b>1.1 J</b>	<b>0.052 J</b>	<b>5.5</b>	0.010 U
MW-3 Screen 3	Jul/Sep 2005	MW-3-3	NA	NA	<b>6.9</b>	0.010 U
MW-3 Screen 3	Oct/Nov 2005	MW-3-3	NA	NA	<b>5.8</b>	0.010 U
MW-3 Screen 3	Mar/Apr 2006	MW-3-3	NA	NA	1.0 U	0.010 U
MW-3 Screen 3	May/Jun 2006	MW-3-3	<b>1.4</b>	1.000 U	1.0 U	0.010 U
MW-3 Screen 3	Aug/Sep 2006	MW-3-3	NA	NA	2.0 U	0.010 U
MW-3 Screen 3	Oct/Dec 2006	MW-3-3	NA	NA	<b>1.3</b>	0.010 U
MW-3 Screen 3	Oct/Dec 2006	DUPE-2-4Q06	NA	NA	<b>1.1</b>	0.010 U
MW-3 Screen 3	Mar/Apr 2007	MW-3-3	NA	NA	1.0 U	0.010 U
MW-3 Screen 3	Jun/Jul 2007	MW-3-3	<b>1.5</b>	1.000 U	<b>1.1</b>	0.010 U
MW-3 Screen 3	Aug/Sep 2007	MW-3-3	NA	NA	<b>8.7</b>	0.010 U
MW-3 Screen 3	Oct/Dec 2007	MW-3-3	NA	NA	<b>6.5</b>	0.010 U
MW-3 Screen 3	Oct/Dec 2007	DUPE 1-4Q07	NA	NA	<b>6.5</b>	0.010 U
MW-3 Screen 3	Jan/Feb 2008	MW-3-3	NA	NA	<b>6.0 E</b>	0.010 U

Sample Location	Sampling Event	Sample Number	Arsenic (µg/L)	Lead (µg/L)	Chromium, Total (µg/L)	Chromium, Hexavalent (mg/L)
MW-3 Screen 3	Apr/May 2008	MW-3-3	1.0	1.000 U	2.5	0.010 U
MW-3 Screen 3	Jul/Aug 2008	MW-3-3	NA	NA	5.0 U	0.010 U
MW-3 Screen 3	Oct/Nov 2008	MW-3-3	NA	NA	5.0 U	0.010 U
MW-3 Screen 3	Jan/Feb 2009	MW-3-3	NA	NA	5.0 U	0.010 U
MW-3 Screen 3	Jan/Feb 2009	DUPE-05-1Q09	NA	NA	5.0 U	0.010 U
MW-3 Screen 3	Apr/May 2009	MW-3-3	2.0 U	5.000 U	5.0 U	0.010 U
MW-3 Screen 3	Jul/Aug 2009	MW-3-3	NA	NA	5.0 U	0.010 U
MW-3 Screen 4	Aug/Sep 1996	MW-3-4	5.0 U	2.000 U	10.0 U	0.005 U
MW-3 Screen 4	Oct/Nov 1996	MW-3-4	5.0 U	2.000 U	10.0 U	0.005 U
MW-3 Screen 4	Feb/Mar 1997	MW-3-4	5.0 U	2.000 U	10.0 U	0.005 U
MW-3 Screen 4	June/July 1997	MW-3-4	5.0 U	2.000 U	10.0 U	0.005 U
MW-3 Screen 4	Sep/Oct 1997	MW-3-4	5.0 U	2.000 U	10.0 U	0.005 U
MW-3 Screen 4	Jan/Feb 1998	MW-3-4	5.0 U	2.000 U	10.0 U	0.005 U
MW-3 Screen 4	Apr/May 1998	MW-3-4	5.0 U	2.000 U	10.0 U	0.005 U
MW-3 Screen 4	Jul/Aug 1998	MW-3-4	5.0 U	2.000 U	10.0 U	0.005 U
MW-3 Screen 4	Oct/Nov 1998	MW-3-4	5.0 U	2.000 U	10.0 U	0.005 U
MW-3 Screen 4	Feb/Mar 1999	MW-3-4	5.0 U	2.000 U	10.0 U	0.005 U
MW-3 Screen 4	May/June 1999	MW-3-4	5.0 U	2.000 U	10.0 U	0.005 U
MW-3 Screen 4	Aug 1999	MW-3-4	NA	NA	10.0 U	0.005 U
MW-3 Screen 4	Nov/Dec 1999	MW-3-4	NA	NA	10.0 U	0.005 U
MW-3 Screen 4	Mar/Apr 2000	MW-3-4	NA	NA	10.0 U	0.005 U
MW-3 Screen 4	Jul/Aug 2000	MW-3-4	5.0 U	2.000 U	10.0 U	0.005 U
MW-3 Screen 4	Sep/Oct 2000	MW-3-4	NA	NA	10.0 U	0.005 U
MW-3 Screen 4	Jan/Feb 2001	MW-3-4	4.1 B	1.000 U	4.0 J	0.010 U
MW-3 Screen 4	Apr 2001	MW-3-4	NA	NA	NA	0.010 U
MW-3 Screen 4	Jul 2001	MW-3-4	NA	NA	3.9 J	NA U
MW-3 Screen 4	Oct 2001	MW-3-4	NA	NA	4.9	0.010 U
MW-3 Screen 4	Jan/Feb 2002	MW-3-4	4.5 B	4.000 U	0.6 J	0.010 U
MW-3 Screen 4	Apr/May 2002	MW-3-4	NA	NA	5.0	0.010 U
MW-3 Screen 4	Apr/May 2002	DUP	NA	NA	4.0	0.010 U
MW-3 Screen 4	Jul 2002	MW-3-4	NA	NA	4.0	NA U
MW-3 Screen 4	Jul 2002	DUP	NA	NA	4.0	NA U
MW-3 Screen 4	Oct/Nov 2002	MW-3-4	NA	NA	NA	0.010 U
MW-3 Screen 4	Oct/Nov 2002	DUP	NA	NA	NA	0.010 U
MW-3 Screen 4	Jan/Feb 2003	MW-3-4	NA	NA	2.3	0.010 U
MW-3 Screen 4	Apr/May 2003	MW-3-4	5.0 U	1.000 U	1.7	0.010 U
MW-3 Screen 4	Jul/Aug 2003	MW-3-4	NA	NA	1.8 J	0.010 U
MW-3 Screen 4	Oct/Nov 2003	MW-3-4	NA	NA	1.9 UJ	0.010 U
MW-3 Screen 4	Feb 2004	MW-3-4	NA	NA	4.8	0.010 U
MW-3 Screen 4	Apr/May 2004	MW-3-4	3.7 UJ	0.014 U	7.6	0.010 U
MW-3 Screen 4	Jul/Aug 2004	MW-3-4	NA	NA	6.6	0.010 U
MW-3 Screen 4	Oct/Nov 2004	MW-3-4	NA	NA	7.7 J	0.010 U
MW-3 Screen 4	Jan/Feb 2005	MW-3-4	NA	NA	8.6	0.010 U

Sample Location	Sampling Event	Sample Number	Arsenic (µg/L)	Lead (µg/L)	Chromium, Total (µg/L)	Chromium, Hexavalent (mg/L)
MW-3 Screen 4	Apr/May 2005	MW-3-4	2.0 J	0.110 J	6.0	0.010 U
MW-3 Screen 4	Jul/Sep 2005	MW-3-4	NA	NA	6.9	0.010 U
MW-3 Screen 4	Oct/Nov 2005	MW-3-4	NA	NA	7.2	0.010 U
MW-3 Screen 4	Oct/Nov 2005	DUPE-3-4Q05	NA	NA	6.9	0.010 U
MW-3 Screen 4	Mar/Apr 2006	MW-3-4	NA	NA	1.0 U	0.010 U
MW-3 Screen 4	May/June 2006	MW-3-4	2.0	1.000 U	1.0 U	0.010 U
MW-3 Screen 4	Aug/Sep 2006	MW-3-4	NA	NA	2.5 U	0.010 U
MW-3 Screen 4	Oct/Dec 2006	MW-3-4	NA	NA	1.2	0.010 U
MW-3 Screen 4	Mar/Apr 2007	MW-3-4	NA	NA	1.2	0.010 U
MW-3 Screen 4	Jun/Jul 2007	MW-3-4	3.7	1.000 U	1.0 U	0.010 U
MW-3 Screen 4	Aug/Sep 2007	MW-3-4	NA	NA	11.3	0.010 U
MW-3 Screen 4	Oct/Dec 2007	MW-3-4	NA	NA	6.9	0.010 U
MW-3 Screen 4	Jan/Feb 2008	MW-3-4	NA	NA	7.2 E	0.010 U
MW-3 Screen 4	Apr/May 2008	MW-3-4	2.3	1.000 U	5.0	0.010 U
MW-3 Screen 4	Jul/Aug 2008	MW-3-4	NA	NA	5.0 U	0.010 U
MW-3 Screen 4	Oct/Nov 2008	MW-3-4	NA	NA	5.0 U	0.010 U
MW-3 Screen 4	Jan/Feb 2009	MW-3-4	NA	NA	5.0 U	0.010 U
MW-3 Screen 4	Apr/May 2009	MW-3-4	2.2	5.000 U	5.0 U	0.010 U
MW-3 Screen 4	Jul/Aug 2009	MW-3-4	NA	NA	5.0 U	0.010 U
MW-3 Screen 5	Aug/Sep 1996	MW-3-5	11.0	2.000 U	10.0 U	0.005 U
MW-3 Screen 5	Oct/Nov 1996	MW-3-5	7.0	2.000 U	10.0 U	0.005 U
MW-3 Screen 5	Feb/Mar 1997	MW-3-5	5.0 U	2.000 U	10.0 U	0.005 U
MW-3 Screen 5	June/July 1997	MW-3-5	7.0	2.000 U	10.0 U	0.005 U
MW-3 Screen 5	Sep/Oct 1997	MW-3-5	10.0	2.000 U	10.0 U	0.005 U
MW-3 Screen 5	Jan/Feb 1998	MW-3-5	9.1	7.600	10.0 U	0.005 U
MW-3 Screen 5	Apr/May 1998	MW-3-5	5.0 U	2.000	10.0 U	0.005 U
MW-3 Screen 5	Jul/Aug 1998	MW-3-5	5.9	2.000 U	10.0 U	0.005 U
MW-3 Screen 5	Oct/Nov 1998	MW-3-5	5.0 U	2.000 U	10.0 U	0.005 U
MW-3 Screen 5	Feb/Mar 1999	MW-3-5	5.0 U	2.000 U	10.0 U	0.005 U
MW-3 Screen 5	May/June 1999	MW-3-5	5.7	2.000 U	10.0 U	0.005 U
MW-3 Screen 5	Nov/Dec 1999	MW-3-5	NA	NA	10.0 U	0.005 U
MW-3 Screen 5	Jul/Aug 2000	MW-3-5	5.0 U	2.000 U	10.0 U	0.005 U
MW-3 Screen 5	Jan/Feb 2001	MW-3-5	6.2	1.000 U	2.4 J	0.010 U
MW-3 Screen 5	Jan/Feb 2002	MW-3-5	4.7 B	1.000 U	1.7 J	0.010 U
MW-3 Screen 5	Jan/Feb 2003	MW-3-5	0.5	1.100	4.1	0.000 U
MW-3 Screen 5	Apr/May 2003	MW-3-5	4.3 J	1.000 U	0.5 J	0.010 U
MW-3 Screen 5	Oct/Nov 2003	MW-3-5	NA	NA	0.7 UJ	0.010 U
MW-3 Screen 5	Apr/May 2004	MW-3-5	6.4 UJ	0.140 J	4.9	0.010 U
MW-3 Screen 5	Oct/Nov 2004	MW-3-5	NA	NA	2.8 J	0.010 U
MW-3 Screen 5	Apr/May 2005	MW-3-5	2.1 J	0.055 J	4.9	0.010 U
MW-3 Screen 5	Oct/Nov 2005	MW-3-5	NA	NA	6.3	0.010 U
MW-3 Screen 5	May/June 2006	MW-3-5	3.1	1.000 U	1.0 U	0.010 U
MW-3 Screen 5	Oct/Dec 2006	MW-3-5	NA	NA	1.4	0.010 U

Sample Location	Sampling Event	Sample Number	Arsenic (µg/L)	Lead (µg/L)	Chromium, Total (µg/L)	Chromium, Hexavalent (mg/L)
MW-3 Screen 5	Jun/Jul 2007	MW-3-5	3.1	1.000 U	1.0 U	0.010 U
MW-3 Screen 5	Oct/Dec 2007	MW-3-5	NA	NA	6.0	0.010 U
MW-3 Screen 5	Apr/May 2008	MW-3-5	2.4	1.000 U	4.8	0.010 U
MW-3 Screen 5	Oct/Nov 2008	MW-3-5	NA	NA	5.0 U	0.010 U
MW-3 Screen 5	Apr/May 2009	MW-3-5	2.6	5.000 U	5.0 U	0.010 U
MW-4 Screen 1	Aug/Sep 1996	MW-4-1	5.0 U	2.000 U	10.0 U	0.005 U
MW-4 Screen 1	Oct/Nov 1996	MW-4-1	5.0 U	2.000 U	10.0 U	0.005 U
MW-4 Screen 1	Feb/Mar 1997	MW-4-1	5.0 U	2.000 U	10.0 U	0.005 U
MW-4 Screen 1	June/July 1997	MW-4-1	5.0 U	2.000 U	10.0 U	0.005 U
MW-4 Screen 1	Sep/Oct 1997	MW-4-1	5.0 U	2.000 U	10.0 U	0.005 U
MW-4 Screen 1	Jan/Feb 1998	MW-4-1	5.0 U	2.000 U	10.0 U	0.005 U
MW-4 Screen 1	Apr/May 1998	MW-4-1	5.0 U	2.000 U	10.0 U	0.005 U
MW-4 Screen 1	Jul/Aug 1998	MW-4-1	5.0 U	2.000 U	10.0 U	0.005 U
MW-4 Screen 1	Oct/Nov 1998	MW-4-1	5.0 U	2.000 U	10.0 U	0.005 U
MW-4 Screen 1	Feb/Mar 1999	MW-4-1	5.0 U	2.000 U	10.0 U	0.005 U
MW-4 Screen 1	May/Jun 1999	MW-4-1	5.0 U	2.000 U	10.0 U	0.005 U
MW-4 Screen 1	Aug 1999	MW-4-1	NA	NA	10.0 U	0.005 U
MW-4 Screen 1	Nov/Dec 1999	MW-4-1	NA	NA	10.0 U	0.005 U
MW-4 Screen 1	Mar/Apr 2000	MW-4-1	NA	NA	10.0 U	0.005 U
MW-4 Screen 1	Jul/Aug 2000	MW-4-1	5.0 U	2.000 U	10.0 U	0.005 U
MW-4 Screen 1	Sep/Oct 2000	MW-4-1	NA	NA	10.0 U	0.005 U
MW-4 Screen 1	Jan/Feb 2001	MW-4-1	5.0 U	1.000 U	4.3 J	0.010 U
MW-4 Screen 1	Apr 2001	MW-4-1	NA	NA	NA	0.010 U
MW-4 Screen 1	Jul 2001	MW-4-1	NA	NA	5.0 U	NA U
MW-4 Screen 1	Oct 2001	MW-4-1	NA	NA	3.3	0.010 U
MW-4 Screen 1	Oct 2001	DUP	NA	NA	3.8	0.010 U
MW-4 Screen 1	Jan/Feb 2002	MW-4-1	2.9 B	1.000 U	3.4 J	0.010 U
MW-4 Screen 1	Apr/May 2002	MW-4-1	NA	NA	1.0	0.010 U
MW-4 Screen 1	Jul 2002	MW-4-1	NA	NA	4.0	NA U
MW-4 Screen 1	Oct/Nov 2002	MW-4-1	1.2	0.200	3.7	0.010 U
MW-4 Screen 1	Jan/Feb 2003	MW-4-1	NA	NA	2.2	0.000 U
MW-4 Screen 1	Apr/May 2003	MW-4-1	5.0 U	1.000 U	3.4 J	0.010 U
MW-4 Screen 1	Jul/Aug 2003	MW-4-1	NA	NA	2.7 J	0.010 U
MW-4 Screen 1	Jul/Aug 2003	DUPE-3-3Q03	NA	NA	2.5 J	0.010 U
MW-4 Screen 1	Oct/Nov 2003	MW-4-1	NA	NA	2.6	0.010 U
MW-4 Screen 1	Feb 2004	MW-4-1	NA	NA	4.4	0.010 U
MW-4 Screen 1	Apr/May 2004	MW-4-1	5.0 UJ	0.330 J	0.6 UJ	0.006 J
MW-4 Screen 1	Jul/Aug 2004	MW-4-1	NA	NA	0.8 U	0.010 U
MW-4 Screen 1	Oct/Nov 2004	MW-4-1	NA	NA	12.4 J	0.010 U
MW-4 Screen 1	Jan/Feb 2005	MW-4-1	NA	NA	0.2	0.010 U
MW-4 Screen 1	Apr/May 2005	MW-4-1	5.0 U	0.031 J	4.9	0.010 U
MW-4 Screen 1	Jul/Sep 2005	MW-4-1	NA	NA	4.9	0.010 U
MW-4 Screen 1	Oct/Nov 2005	MW-4-1	NA	NA	6.1	0.010 U

Sample Location	Sampling Event	Sample Number	Arsenic (µg/L)	Lead (µg/L)	Chromium, Total (µg/L)	Chromium, Hexavalent (mg/L)
MW-4 Screen 1	Mar/Apr 2006	MW-4-1	NA	NA	1.0 U	0.010 U
MW-4 Screen 1	May/Jun 2006	MW-4-1	1.0 U	1.000 U	1.0 U	0.010 U
MW-4 Screen 1	Aug/Sep 2006	MW-4-1	NA	NA	1.7 J	0.010 U
MW-4 Screen 1	Aug/Sep 2006	DUPE-1-3Q06	NA	NA	1.8 J	0.010 U
MW-4 Screen 1	Oct/Dec 2006	MW-4-1	NA	NA	1.5 J	0.010 U
MW-4 Screen 1	Mar/Apr 2007	MW-4-1	NA	NA	1.7	0.010 U
MW-4 Screen 1	Jun/Jul 2007	MW-4-1	1.0 U	1.000 U	1.7	0.010 U
MW-4 Screen 1	Aug/Sep 2007	MW-4-1	NA	NA	3.0	0.010 U
MW-4 Screen 1	Aug/Sep 2007	DUPE-1-3Q07	NA	NA	2.6	0.010 U
MW-4 Screen 1	Oct/Dec 2007	MW-4-1	NA	NA	15.7	0.010 U
MW-4 Screen 1	Jan/Feb 2008	MW-4-1	NA	NA	8.2 E	0.010 U
MW-4 Screen 1	Jan/Feb 2008	DUPE-2-1Q08	NA	NA	8.0 E	0.010 U
MW-4 Screen 1	Apr/May 2008	MW-4-1	1.0 U	1.000 U	1.0 U	0.010 U
MW-4 Screen 1	Apr/May 2008	DUPE-1-2Q08	1.0 U	1.000 U	1.0 U	0.010 U
MW-4 Screen 1	Jul/Aug 2008	MW-4-1	NA	NA	5.0 U	0.010 U
MW-4 Screen 1	Oct/Nov 2008	MW-4-1	NA	NA	5.0 U	0.010 U
MW-4 Screen 1	Jan/Feb 2009	MW-4-1	NA	NA	5.0 U	0.010 U
MW-4 Screen 1	Apr/May 2009	MW-4-1	2.0 U	5.000 U	5.0 U	0.010 U
MW-4 Screen 1	Jul/Aug 2009	MW-4-1	NA	NA	5.0 U	0.010 U
MW-4 Screen 2	Aug/Sep 1996	MW-4-2	5.0 U	2.000 U	10.0	0.006 J
MW-4 Screen 2	Oct/Nov 1996	MW-4-2	5.0 U	2.000 U	14.0	0.005 U
MW-4 Screen 2	Feb/Mar 1997	MW-4-2	5.0 U	2.000 U	11.0	0.005 U
MW-4 Screen 2	June/July 1997	MW-4-2	5.0 U	2.000 U	11.0	0.005 U
MW-4 Screen 2	Sep/Oct 1997	MW-4-2	5.0 U	2.000 U	11.0	0.005 U
MW-4 Screen 2	Jan/Feb 1998	MW-4-2	5.0 U	2.000 U	10.0 U	0.005 U
MW-4 Screen 2	Apr/May 1998	MW-4-2	5.0 U	2.000 U	10.0 U	0.005 U
MW-4 Screen 2	Jul/Aug 1998	MW-4-2	5.0 U	2.000 U	10.0	0.005 U
MW-4 Screen 2	Oct/Nov 1998	MW-4-2	5.0 U	2.000 U	10.0	0.005 U
MW-4 Screen 2	Feb/Mar 1999	MW-4-2	5.0 U	2.000 U	10.0 U	0.005 U
MW-4 Screen 2	May/Jun 1999	MW-4-2	5.0 U	2.000 U	10.0 U	0.005 U
MW-4 Screen 2	Aug 1999	MW-4-2	NA	NA	10.0 U	0.005 U
MW-4 Screen 2	Nov/Dec 1999	MW-4-2	NA	NA	10.0 U	0.005 U
MW-4 Screen 2	Mar/Apr 2000	MW-4-2	NA	NA	10.0 U	0.005 U
MW-4 Screen 2	Jul/Aug 2000	MW-4-2	5.0 U	2.000 U	13.0	0.005 U
MW-4 Screen 2	Jul/Aug 2000	DUP	5.0 U	2.000 U	14.0	0.005 U
MW-4 Screen 2	Sep/Oct 2000	MW-4-2	NA	NA	25.0	0.005 U
MW-4 Screen 2	Sep/Oct 2000	DUP	NA	NA	24.0	0.005 U
MW-4 Screen 2	Jan/Feb 2001	MW-4-2	5.0 U	1.000 U	11.0	0.010 U
MW-4 Screen 2	Apr 2001	MW-4-2	NA	NA	NA	0.010 U
MW-4 Screen 2	Jul 2001	MW-4-2	NA	NA	8.6	NA U
MW-4 Screen 2	Oct 2001	MW-4-2	NA	NA	8.6	0.010 U
MW-4 Screen 2	Oct 2001	DUP	NA	NA	8.5	NA
MW-4 Screen 2	Jan/Feb 2002	MW-4-2	2.4 B	1.000 U	10.9	0.010 U



Sample Location	Sampling Event	Sample Number	Arsenic (µg/L)	Lead (µg/L)	Chromium, Total (µg/L)	Chromium, Hexavalent (mg/L)
MW-4 Screen 2	Apr/May 2002	MW-4-2	NA	NA	6.0	0.010 U
MW-4 Screen 2	Jul 2002	MW-4-2	NA	NA	3.0	NA U
MW-4 Screen 2	Oct/Nov 2002	MW-4-2	1.0	0.100 J	4.0	0.010 U
MW-4 Screen 2	Oct/Nov 2002	DUP	NA	NA	NA	0.010 U
MW-4 Screen 2	Jan/Feb 2003	MW-4-2	NA	NA	4.8	0.000 U
MW-4 Screen 2	Apr/May 2003	MW-4-2	5.0 U	1.000 U	6.4 J	0.010 U
MW-4 Screen 2	Jul/Aug 2003	MW-4-2	NA	NA	5.2 J	0.010 U
MW-4 Screen 2	Oct/Nov 2003	MW-4-2	NA	NA	3.7	0.010 U
MW-4 Screen 2	Feb 2004	MW-4-2	NA	NA	6.7	0.010 U
MW-4 Screen 2	Apr/May 2004	MW-4-2	5.0 UJ	0.270 UJ	3.8 J	0.004 J
MW-4 Screen 2	Apr/May 2004	DUPE-3-2Q04	5.0 UJ	0.082 UJ	4.3 J	0.006 J
MW-4 Screen 2	Jul/Aug 2004	MW-4-2	NA	NA	13.9	0.007 J
MW-4 Screen 2	Oct/Nov 2004	MW-4-2	NA	NA	15.6 J	0.010 U
MW-4 Screen 2	Oct/Nov 2004	DUPE-3-4Q04	NA	NA	13.5 J	0.010 U
MW-4 Screen 2	Jan/Feb 2005	MW-4-2	NA	NA	13.7	0.010 U
MW-4 Screen 2	Apr/May 2005	MW-4-2	1.0 J	0.050 J	7.3	0.010 U
MW-4 Screen 2	Jul/Sep 2005	MW-4-2	NA	NA	9.0	0.010 U
MW-4 Screen 2	Jul/Sep 2005	DUPE-3-3Q05	NA	NA	11.7	0.010 U
MW-4 Screen 2	Oct/Nov 2005	MW-4-2	NA	NA	12.6	0.010 U
MW-4 Screen 2	Mar/Apr 2006	MW-4-2	NA	NA	2.8	0.010 U
MW-4 Screen 2	May/June 2006	MW-4-2	1.0 U	1.000 U	2.4	0.010 U
MW-4 Screen 2	Aug/Sep 2006	MW-4-2	NA	NA	2.2 J	0.010 U
MW-4 Screen 2	Oct/Dec 2006	MW-4-2	NA	NA	3.3 J	0.010 U
MW-4 Screen 2	Oct/Dec 2006	DUPE-3-4Q06	NA	NA	3.2 J	0.010 U
MW-4 Screen 2	Mar/Apr 2007	MW-4-2	NA	NA	2.8	0.010 U
MW-4 Screen 2	Jun/Jul 2007	MW-4-2	1.2	1.000 U	2.9 J	0.010 U
MW-4 Screen 2	Aug/Sep 2007	MW-4-2	NA	NA	13.5	0.010 U
MW-4 Screen 2	Oct/Dec 2007	MW-4-2	NA	NA	15.2	0.010 U
MW-4 Screen 2	Jan/Feb 2008	MW-4-2	NA	NA	9.1 E	0.010 U
MW-4 Screen 2	Apr/May 2008	MW-4-2	1.0 U	1.000 U	1.8 J	0.010 U
MW-4 Screen 2	Jul/Aug 2008	MW-4-2	NA	NA	5.0 U	0.010 U
MW-4 Screen 2	Oct/Nov 2008	MW-4-2	NA	NA	5.0 U	0.010 U
MW-4 Screen 2	Jan/Feb 2009	MW-4-2	NA	NA	5.0 U	0.010 U
MW-4 Screen 2	Apr/May 2009	MW-4-2	2.0 U	5.000 U	5.0 U	0.010 U
MW-4 Screen 2	Jul/Aug 2009	MW-4-2	NA	NA	5.0 U	0.010 U
MW-4 Screen 2	Jul/Aug 2009	DUPE-6-3Q09	NA	NA	5.0 U	0.010 U
MW-4 Screen 3	Aug/Sep 1996	MW-4-3	5.0 U	2.000 U	10.0 U	0.005 U
MW-4 Screen 3	Oct/Nov 1996	MW-4-3	5.0 U	2.000 U	10.0 U	0.005 U
MW-4 Screen 3	Feb/Mar 1997	MW-4-3	5.0 U	2.000 U	10.0 U	0.005 U
MW-4 Screen 3	June/July 1997	MW-4-3	5.0 U	2.000 U	10.0 U	0.005 U
MW-4 Screen 3	Sep/Oct 1997	MW-4-3	5.0 U	2.000 U	10.0 U	0.005 U
MW-4 Screen 3	Jan/Feb 1998	MW-4-3	5.0 U	2.000 U	10.0 U	0.005 U
MW-4 Screen 3	Apr/May 1998	MW-4-3	5.0 U	2.000 U	10.0 U	0.005 U

Sample Location	Sampling Event	Sample Number	Arsenic (µg/L)	Lead (µg/L)	Chromium, Total (µg/L)	Chromium, Hexavalent (mg/L)
MW-4 Screen 3	Jul/Aug 1998	MW-4-3	5.0 U	2.000 U	10.0 U	0.005 U
MW-4 Screen 3	Oct/Nov 1998	MW-4-3	5.0 U	2.000 U	10.0 U	0.005 U
MW-4 Screen 3	Feb/Mar 1999	MW-4-3	5.0 U	2.000 U	10.0 U	0.005 U
MW-4 Screen 3	May/Jun 1999	MW-4-3	5.0 U	2.000 U	10.0 U	0.005 U
MW-4 Screen 3	Aug 1999	MW-4-3	NA	NA	10.0 U	0.005 U
MW-4 Screen 3	Nov/Dec 1999	MW-4-3	NA	NA	10.0 U	0.005 U
MW-4 Screen 3	Mar/Apr 2000	MW-4-3	NA	NA	10.0 U	0.005 U
MW-4 Screen 3	Jul/Aug 2000	MW-4-3	5.0 U	2.000 U	10.0 U	0.005 U
MW-4 Screen 3	Sep/Oct 2000	MW-4-3	NA	NA	10.0 U	0.005 U
MW-4 Screen 3	Jan/Feb 2001	MW-4-3	5.0 U	1.000 U	<b>5.1</b>	0.010 U
MW-4 Screen 3	Apr 2001	MW-4-3	NA	NA	NA	0.010 U
MW-4 Screen 3	Jul 2001	MW-4-3	NA	NA	<b>2.8 J</b>	NA U
MW-4 Screen 3	Oct 2001	MW-4-3	NA	NA	<b>5.5</b>	0.010 U
MW-4 Screen 3	Jan/Feb 2002	MW-4-3	<b>2.4 B</b>	1.000 U	<b>3.4 J</b>	0.010 U
MW-4 Screen 3	Jan/Feb 2002	DUP	<b>1.9 B</b>	NA	NA	0.010 U
MW-4 Screen 3	Apr/May 2002	MW-4-3	NA	NA	1.0 U	0.010 U
MW-4 Screen 3	Jul 2002	MW-4-3	NA	NA	NA U	NA U
MW-4 Screen 3	Oct/Nov 2002	MW-4-3	NA	NA	NA	0.010 U
MW-4 Screen 3	Jan/Feb 2003	MW-4-3	NA	NA	<b>4.3</b>	0.010 U
MW-4 Screen 3	Apr/May 2003	MW-4-3	5.0 U	1.000 U	<b>3.8 J</b>	0.010 U
MW-4 Screen 3	Jul/Aug 2003	MW-4-3	NA	NA	0.4 U	0.010 U
MW-4 Screen 3	Oct/Nov 2003	MW-4-3	NA	NA	0.4 U	0.010 U
MW-4 Screen 3	Feb 2004	MW-4-3	NA	NA	1.0 UJ	0.010 U
MW-4 Screen 3	Apr/May 2004	MW-4-3	5.0 UJ	<b>0.430 J</b>	0.2 UJ	0.010 U
MW-4 Screen 3	Jul/Aug 2004	MW-4-3	NA	NA	<b>1.0</b>	0.010 U
MW-4 Screen 3	Oct/Nov 2004	MW-4-3	NA	NA	0.6 UJ	0.010 U
MW-4 Screen 3	Jan/Feb 2005	MW-4-3	NA	NA	<b>0.1 J</b>	0.010 U
MW-4 Screen 3	Apr/May 2005	MW-4-3	<b>1.3 J</b>	<b>0.340 J</b>	<b>0.5 J</b>	0.010 U
MW-4 Screen 3	Jul/Sep 2005	MW-4-3	NA	NA	<b>0.7 J</b>	0.010 U
MW-4 Screen 3	Oct/Nov 2005	MW-4-3	NA	NA	<b>0.9 J</b>	0.010 U
MW-4 Screen 3	Mar/Apr 2006	MW-4-3	NA	NA	1.0 U	0.010 U
MW-4 Screen 3	May/Jun 2006	MW-4-3	1.0 U	1.000 U	1.0 U	0.010 U
MW-4 Screen 3	Aug/Sep 2006	MW-4-3	NA	NA	<b>1.0 J</b>	0.010 U
MW-4 Screen 3	Oct/Dec 2006	MW-4-3	NA	NA	<b>1.3 J</b>	0.010 U
MW-4 Screen 3	Mar/Apr 2007	MW-4-3	NA	NA	<b>2.0</b>	0.010 U
MW-4 Screen 3	Jun/Jul 2007	MW-4-3	1.0 U	1.000 U	1.0 U	0.010 U
MW-4 Screen 3	Aug/Sep 2007	MW-4-3	NA	NA	2.0 U	0.010 U
MW-4 Screen 3	Oct/Dec 2007	MW-4-3	NA	NA	1.0 U	0.010 U
MW-4 Screen 3	Jan/Feb 2008	MW-4-3	NA	NA	1.0 U	<b>0.004 J</b>
MW-4 Screen 3	Apr/May 2008	MW-4-3	1.0 U	1.000 U	<b>1.0</b>	0.010 U
MW-4 Screen 3	Jul/Aug 2008	MW-4-3	NA	NA	5.0 U	0.010 U
MW-4 Screen 3	Jul/Aug 2008	DUPE-5-3Q08	NA	NA	5.0 U	0.010 U
MW-4 Screen 3	Oct/Nov 2008	MW-4-3	NA	NA	5.0 U	0.010 U
MW-4 Screen 3	Jan/Feb 2009	MW-4-3	NA	NA	5.0 U	0.010 U

Sample Location	Sampling Event	Sample Number	Arsenic (µg/L)	Lead (µg/L)	Chromium, Total (µg/L)	Chromium, Hexavalent (mg/L)
MW-4 Screen 3	Apr/May 2009	MW-4-3	2.0 U	5.000 U	5.0 U	0.010 U
MW-4 Screen 3	Jul/Aug 2009	MW-4-3	NA	NA	5.0 U	0.010 U
MW-4 Screen 4	Aug/Sep 1996	MW-4-4	5.0 U	2.000 U	10.0 U	0.005 U
MW-4 Screen 4	Oct/Nov 1996	MW-4-4	5.0 U	2.000 U	10.0 U	0.005 U
MW-4 Screen 4	Feb/Mar 1997	MW-4-4	5.0 U	2.000 U	10.0 U	0.005 U
MW-4 Screen 4	June/July 1997	MW-4-4	5.0 U	2.000 U	10.0 U	0.005 U
MW-4 Screen 4	Sep/Oct 1997	MW-4-4	5.0 U	2.000 U	10.0 U	0.005 U
MW-4 Screen 4	Jan/Feb 1998	MW-4-4	5.0 U	2.000 U	10.0 U	0.005 U
MW-4 Screen 4	Apr/May 1998	MW-4-4	5.0 U	2.000 U	10.0 U	0.005 U
MW-4 Screen 4	Jul/Aug 1998	MW-4-4	5.0 U	<b>7.300</b>	10.0 U	0.005 U
MW-4 Screen 4	Oct/Nov 1998	MW-4-4	5.0 U	2.000 U	10.0 U	0.005 U
MW-4 Screen 4	Feb/Mar 1999	MW-4-4	5.0 U	2.000 U	10.0 U	0.005 U
MW-4 Screen 4	May/Jun 1999	MW-4-4	5.0 U	2.000 U	10.0 U	0.005 U
MW-4 Screen 4	Aug 1999	MW-4-4	NA	NA	10.0 U	0.005 U
MW-4 Screen 4	Nov/Dec 1999	MW-4-4	NA	NA	10.0 U	0.005 U
MW-4 Screen 4	Mar/Apr 2000	MW-4-4	NA	NA	10.0 U	0.005 U
MW-4 Screen 4	Jul/Aug 2000	MW-4-4	5.0 U	2.000 U	10.0 U	0.005 U
MW-4 Screen 4	Sep/Oct 2000	MW-4-4	NA	NA	10.0 U	0.005 U
MW-4 Screen 4	Jan/Feb 2001	MW-4-4	5.0 U	1.000 U	5.0 U	0.010 U
MW-4 Screen 4	Apr 2001	MW-4-4	NA	NA	NA	0.010 U
MW-4 Screen 4	Jul 2001	MW-4-4	NA	NA	<b>5.2</b>	NA U
MW-4 Screen 4	Oct 2001	MW-4-4	NA	NA	<b>7.3</b>	0.010 U
MW-4 Screen 4	Jan/Feb 2002	MW-4-4	<b>3.2 B</b>	1.000 U	<b>6.5</b>	0.010 U
MW-4 Screen 4	Apr/May 2002	MW-4-4	NA	NA	<b>4.0</b>	0.010 U
MW-4 Screen 4	Jul 2002	MW-4-4	NA	NA	<b>7.0</b>	NA U
MW-4 Screen 4	Oct/Nov 2002	MW-4-4	NA	NA	NA	0.010 U
MW-4 Screen 4	Apr/May 2003	MW-4-4	5.0 U	1.000 U	<b>3.5 J</b>	0.010 U
MW-4 Screen 4	Apr/May 2003	DUPE-1-2Q03	5.0 U	1.000 U	<b>2.8 J</b>	0.010 U
MW-4 Screen 4	Oct/Nov 2003	MW-4-4	NA	NA	<b>2.4</b>	0.010 U
MW-4 Screen 4	Apr/May 2004	MW-4-4	5.0 UJ	<b>0.310 J</b>	1.1 UJ	0.010 U
MW-4 Screen 4	Oct/Nov 2004	MW-4-4	NA	NA	<b>10.6 J</b>	0.010 U
MW-4 Screen 4	Apr/May 2005	MW-4-4	<b>1.5 J</b>	<b>0.044 J</b>	<b>3.8</b>	0.010 U
MW-4 Screen 4	Oct/Nov 2005	MW-4-4	NA	NA	<b>8.5</b>	0.010 U
MW-4 Screen 4	Oct/Nov 2005	DUPE-5-4Q05	NA	NA	<b>7.8</b>	0.010 U
MW-4 Screen 4	May/Jun 2006	MW-4-4	1.0 U	1.000 U	<b>1.3</b>	0.010 U
MW-4 Screen 4	Oct/Dec 2006	MW-4-4	NA	NA	<b>2.7 J</b>	0.010 U
MW-4 Screen 4	Jun/Jul 2007	MW-4-4	<b>1.2</b>	1.000 U	<b>3.5 J</b>	0.010 U
MW-4 Screen 4	Oct/Dec 2007	MW-4-4	NA	NA	<b>9.8</b>	0.010 U
MW-4 Screen 4	Apr/May 2008	MW-4-4	<b>1.1</b>	1.000 U	<b>1.2 J</b>	0.010 U
MW-4 Screen 4	Oct/Nov 2008	MW-4-4	NA	NA	5.0 U	0.010 U
MW-4 Screen 4	Apr/May 2009	MW-4-4	2.0 U	5.000 U	5.0 U	0.010 U
MW-4 Screen 5	Aug/Sep 1996	MW-4-5	5.0 U	2.000 U	10.0 U	0.005 U
MW-4 Screen 5	Oct/Nov 1996	MW-4-5	5.0 U	2.000 U	10.0 U	0.005 U

Sample Location	Sampling Event	Sample Number	Arsenic (µg/L)	Lead (µg/L)	Chromium, Total (µg/L)	Chromium, Hexavalent (mg/L)
MW-4 Screen 5	Feb/Mar 1997	MW-4-5	5.0 U	2.000 U	10.0 U	0.005 U
MW-4 Screen 5	June/July 1997	MW-4-5	5.0 U	2.000 U	10.0 U	0.005 U
MW-4 Screen 5	Sep/Oct 1997	MW-4-5	5.0 U	2.000 U	10.0 U	0.005 U
MW-4 Screen 5	Jan/Feb 1998	MW-4-5	5.0 U	2.000 U	10.0 U	0.005 U
MW-4 Screen 5	Apr/May 1998	MW-4-5	5.0 U	2.000 U	10.0 U	0.005 U
MW-4 Screen 5	Jul/Aug 1998	MW-4-5	<b>5.1</b>	2.000 U	10.0 U	0.005 U
MW-4 Screen 5	Oct/Nov 1998	MW-4-5	5.0 U	2.000 U	10.0 U	0.005 U
MW-4 Screen 5	Feb/Mar 1999	MW-4-5	5.0 U	2.000 U	10.0 U	0.005 U
MW-4 Screen 5	May/June 1999	MW-4-5	5.0 U	2.000 U	10.0 U	0.005 U
MW-4 Screen 5	Aug 1999	MW-4-5	NA	NA	10.0 U	0.005 U
MW-4 Screen 5	Nov/Dec 1999	MW-4-5	NA	NA	10.0 U	0.005 U
MW-4 Screen 5	Mar/Apr 2000	MW-4-5	NA	NA	10.0 U	0.005 U
MW-4 Screen 5	Jul/Aug 2000	MW-4-5	5.0 U	2.000 U	10.0 U	0.005 U
MW-4 Screen 5	Sep/Oct 2000	MW-4-5	NA	NA	10.0 U	0.005 U
MW-4 Screen 5	Jan/Feb 2001	MW-4-5	5.0 U	1.000 U	<b>3.5 J</b>	0.010 U
MW-4 Screen 5	Apr 2001	MW-4-5	NA	NA	NA	0.010 U
MW-4 Screen 5	Jul 2001	MW-4-5	NA	NA	<b>11.9</b>	NA U
MW-4 Screen 5	Oct 2001	MW-4-5	NA	NA	<b>7.9</b>	0.010 U
MW-4 Screen 5	Jan/Feb 2002	MW-4-5	<b>3.9 B</b>	1.000 U	<b>6.4</b>	0.010 U
MW-4 Screen 5	Jan/Feb 2002	DUP	NA	1.000 U	<b>6.4</b>	NA
MW-4 Screen 5	Apr/May 2002	MW-4-5	NA	NA	<b>5.0</b>	0.010 U
MW-4 Screen 5	Jul 2002	MW-4-5	NA	NA	<b>3.0</b>	NA U
MW-4 Screen 5	Oct/Nov 2002	MW-4-5	<b>0.9</b>	<b>0.063 J</b>	<b>1.8</b>	0.010 U
MW-4 Screen 5	Jan/Feb 2003	MW-4-5	NA	NA	NA	0.000 U
MW-4 Screen 5	Apr/May 2003	MW-4-5	5.0 U	1.000 U	<b>3.0 J</b>	0.010 U
MW-4 Screen 5	Oct/Nov 2003	MW-4-5	NA	NA	<b>3.5 J</b>	0.010 U
MW-4 Screen 5	Oct/Nov 2003	DUPE-3-4Q03	NA	NA	<b>5.6</b>	0.010 U
MW-4 Screen 5	Apr/May 2004	MW-4-5	5.0 UJ	0.230 UJ	<b>6.6 J</b>	0.010 U
MW-4 Screen 5	Oct/Nov 2004	MW-4-5	NA	NA	<b>9.3 J</b>	0.010 U
MW-4 Screen 5	Apr/May 2005	MW-4-5	<b>1.1 J</b>	<b>0.061 J</b>	<b>3.2</b>	0.010 U
MW-4 Screen 5	Oct/Nov 2005	MW-4-5	NA	NA	<b>8.9</b>	0.010 U
MW-4 Screen 5	May/June 2006	MW-4-5	1.0 U	1.000 U	<b>1.9</b>	<b>0.004 J</b>
MW-4 Screen 5	Oct/Dec 2006	MW-4-5	NA	NA	<b>2.6 J</b>	0.010 U
MW-4 Screen 5	Jun/Jul 2007	MW-4-5	1.0 U	1.000 U	<b>2.5 J</b>	0.010 U
MW-4 Screen 5	Oct/Dec 2007	MW-4-5	NA	NA	<b>9.6</b>	<b>0.005 J</b>
MW-4 Screen 5	Apr/May 2008	MW-4-5	1.0 U	1.000 U	<b>2.6 J</b>	0.010 U
MW-4 Screen 5	Oct/Nov 2008	MW-4-5	NA	NA	5.0 U	0.010 U
MW-4 Screen 5	Apr/May 2009	MW-4-5	2.0 U	5.000 U	5.0 U	0.010 U
MW-5	Aug/Sep 1996	MW-5	5.0 U	2.000 U	10.0 U	0.005 U
MW-5	Oct/Nov 1996	MW-5	5.0 U	<b>2.600</b>	10.0 U	0.005 U
MW-5	Feb/Mar 1997	MW-5	5.0 U	2.000 U	10.0 U	0.005 U
MW-5	June/July 1997	MW-5	5.0 U	2.000 U	10.0 U	0.005 U
MW-5	Sep/Oct 1997	MW-5	5.0 U	2.000 U	10.0 U	0.005 U

Sample Location	Sampling Event	Sample Number	Arsenic (µg/L)	Lead (µg/L)	Chromium, Total (µg/L)	Chromium, Hexavalent (mg/L)
MW-5	Jan/Feb 1998	MW-5	5.0 U	2.000 U	10.0 U	0.005 U
MW-5	Apr/May 1998	MW-5	5.0 U	2.000 U	10.0 U	0.005 U
MW-5	Jul/Aug 1998	MW-5	5.0 U	2.000 U	10.0 U	0.005 U
MW-5	Oct/Nov 1998	MW-5	5.0 U	2.000 U	10.0 U	0.005 U
MW-5	Feb/Mar 1999	MW-5	5.0 U	2.000 U	10.0 U	0.005 U
MW-5	May/Jun 1999	MW-5	5.0 U	2.000 U	10.0 U	0.005 U
MW-5	Aug 1999	MW-5	NA	NA	10.0 U	0.005 U
MW-5	Nov/Dec 1999	MW-5	NA	NA	10.0 U	0.005 U
MW-5	Mar/Apr 2000	MW-5	NA	NA	10.0 U	0.005 U
MW-5	Jul/Aug 2000	MW-5	5.0 U	2.000 U	10.0 U	0.005 U
MW-5	Sep/Oct 2000	MW-5	NA	NA	<b>10.0</b>	0.005 U
MW-5	Jan/Feb 2001	MW-5	5.0 U	1.000 U	<b>5.5</b>	0.010 U
MW-5	Jul 2001	MW-5	NA	NA	<b>3.0 J</b>	NA U
MW-5	Jul 2001	DUP	NA	NA	<b>3.1 J</b>	NA U
MW-5	Oct 2001	MW-5	NA	NA	<b>7.4</b>	0.010 U
MW-5	Oct 2001	DUP	NA	NA	<b>6.5</b>	0.010 U
MW-5	Jan/Feb 2002	MW-5	5.0 U	<b>0.170 J</b>	<b>6.8</b>	0.010 U
MW-5	Apr/May 2002	MW-5	NA	NA	<b>8.0</b>	0.010 U
MW-5	Jul 2002	MW-5	NA	NA	<b>5.0</b>	NA U
MW-5	Oct/Nov 2002	MW-5	NA	NA	NA	0.010 U
MW-5	Jan/Feb 2003	MW-5	NA	NA	<b>6.8</b>	0.010 U
MW-5	Apr/May 2003	MW-5	5.0 U	1.000 U	<b>3.1 J</b>	0.010 U
MW-5	Jul/Aug 2003	MW-5	NA	NA	<b>3.1 J</b>	0.010 U
MW-5	Oct/Nov 2003	MW-5	NA	NA	<b>2.8 J</b>	0.010 U
MW-5	Feb 2004	MW-5	NA	NA	<b>5.1</b>	0.010 U
MW-5	Apr/May 2004	MW-5	5.0 U	<b>0.120 J</b>	<b>1.9</b>	0.010 U
MW-5	Jul/Aug 2004	MW-5	NA	NA	<b>10.9 J</b>	0.010 U
MW-5	Jul/Aug 2004	DUPE-5-3Q04	NA	NA	<b>11.6 J</b>	0.010 U
MW-5	Oct/Nov 2004	MW-5	NA	NA	<b>11.7 J</b>	0.010 U
MW-5	Jan/Feb 2005	MW-5	NA	NA	<b>4.5</b>	0.010 U
MW-5	Jan/Feb 2005	DUPE-5-1Q05	NA	NA	<b>5.6</b>	0.010 U
MW-5	Apr/May 2005	MW-5	5.0 U	<b>0.028 J</b>	<b>7.7</b>	0.010 U
MW-5	Jul/Sep 2005	MW-5	NA	NA	<b>6.4 J</b>	0.010 U
MW-5	Jul/Sep 2005	DUPE-8-3Q05	NA	NA	<b>6.2 J</b>	0.010 U
MW-5	Oct/Nov 2005	MW-5	NA	NA	<b>6.2 J</b>	0.010 U
MW-5	Mar/Apr 2006	MW-5	NA	NA	1.0 U	0.010 U
MW-5	May/Jun 2006	MW-5	1.0 U	1.000 U	<b>1.2</b>	0.010 U
MW-5	Aug/Sep 2006	MW-5	NA	NA	2.0 U	0.010 U
MW-5	Oct/Dec 2006	MW-5	NA	NA	<b>3.1</b>	0.010 U
MW-5	Mar/Apr 2007	MW-5	NA	NA	<b>8.6</b>	0.010 U
MW-5	Jun/Jul 2007	MW-5	1.0 U	<b>2.720</b>	<b>15.7</b>	0.010 U
MW-5	Aug/Sep 2007	MW-5	NA	NA	<b>14.7</b>	0.010 U
MW-5	Oct/Dec 2007	MW-5	NA	NA	<b>6.5 E</b>	0.010 U
MW-5	Oct/Dec 2007	DUPE-8-4Q07	NA	NA	<b>6.8 E</b>	0.010 U

Sample Location	Sampling Event	Sample Number	Arsenic (µg/L)	Lead (µg/L)	Chromium, Total (µg/L)	Chromium, Hexavalent (mg/L)
MW-5	Jan/Feb 2008	MW-5	NA	NA	9.7 E	0.005 J
MW-5	Apr/May 2008	MW-5	1.0 U	1.000 U	2.9	0.010 U
MW-5	Apr/May 2008	DUPE-8-2Q08	1.0 U	1.000 U	3.6	0.010 U
MW-5	Jul/Aug 2008	MW-5	NA	NA	5.0 U	0.010 U
MW-5	Oct/Nov 2008	MW-5	NA	NA	5.0 U	0.010 U
MW-5	Jan/Feb 2009	MW-5	NA	NA	5.0 U	0.010 U
MW-5	Apr/May 2009	MW-5	2.0 U	5.000 U	5.1	0.010 U
MW-5	Jul/Aug 2009	MW-5	NA	NA	5.0 U	0.010 U
MW-6	Aug/Sep 1996	MW-6	5.0 U	2.000 U	10.0	0.005 U
MW-6	Oct/Nov 1996	MW-6	5.0 U	2.000 U	11.0	0.005 U
MW-6	Feb/Mar 1997	MW-6	5.0 U	2.000 U	14.0	0.005 U
MW-6	June/July 1997	MW-6	5.0 U	2.000 U	19.0	0.005 U
MW-6	Sep/Oct 1997	MW-6	5.0 U	2.000 U	10.0 U	0.005 U
MW-6	Jan/Feb 1998	MW-6	5.0 U	2.000 U	10.0 U	0.005 U
MW-6	Apr/May 1998	MW-6	5.0 U	2.000 U	12.0	0.005 U
MW-6	Jul/Aug 1998	MW-6	5.0 U	2.000 U	13.0	0.005 U
MW-6	Oct/Nov 1998	MW-6	5.0 U	2.000 U	37.0	0.005 U
MW-6	Feb/Mar 1999	MW-6	5.0 U	2.000 U	17.0	0.005 U
MW-6	May/Jun 1999	MW-6	5.0 U	2.000 U	36.0	0.005 U
MW-6	Aug 1999	MW-6	NA	NA	310.0	0.005 U
MW-6	Nov/Dec 1999	MW-6	NA	NA	12.0	0.005 U
MW-6	Mar/Apr 2000	MW-6	NA	NA	82.0	0.005 U
MW-6	Jul/Aug 2000	MW-6	5.0 U	2.000 U	51.0	0.005 U
MW-6	Sep/Oct 2000	MW-6	NA	NA	22.0	0.005 U
MW-6	Jan/Feb 2001	MW-6	2.2 B	1.000 U	11.0	0.010 U
MW-6	Jul 2001	MW-6	NA	NA	2.1	NA U
MW-6	Jul 2001	DUP	NA	NA	21.8	NA
MW-6	Oct 2001	MW-6	NA	NA	33.8	0.010 U
MW-6	Oct 2001	DUP	NA	NA	31.7	0.010 U
MW-6	Jan/Feb 2002	MW-6	3.4 B	0.060 J	10.1 J	0.010 U
MW-6	Apr/May 2002	MW-6	NA	NA	27.0	0.010 U
MW-6	Jul 2002	MW-6	NA	NA	15.0	NA U
MW-6	Oct/Nov 2002	MW-6	NA	NA	NA	0.010 U
MW-6	Jan/Feb 2003	MW-6	NA	NA	6.4	0.010 U
MW-6	Apr/May 2003	MW-6	5.0 U	1.000 U	7.1 J	0.010 U
MW-6	Jul/Aug 2003	MW-6	NA	NA	6.6 J	0.010 U
MW-6	Oct/Nov 2003	MW-6	NA	NA	9.9 J	0.010 U
MW-6	Feb 2004	MW-6	NA	NA	10.0	0.010 U
MW-6	Apr/May 2004	MW-6	2.0 U	0.180	7.8	0.010 U
MW-6	Jul/Aug 2004	MW-6	NA	NA	28.4 J	0.010 U
MW-6	Oct/Nov 2004	MW-6	NA	NA	21.0 J	0.010 U
MW-6	Jan/Feb 2005	MW-6	NA	NA	20.0	0.010 U
MW-6	Apr/May 2005	MW-6	1.9 J	0.030 J	13.6	0.010 U

Sample Location	Sampling Event	Sample Number	Arsenic (µg/L)	Lead (µg/L)	Chromium, Total (µg/L)	Chromium, Hexavalent (mg/L)
MW-6	Apr/May 2005	DUPE-8-2Q05	2.0 J	0.034 J	13.0	0.010 U
MW-6	Jul/Sep 2005	MW-6	NA	NA	13.8 J	0.010 U
MW-6	Oct/Nov 2005	MW-6	NA	NA	13.0 J	0.010 U
MW-6	Mar/Apr 2006	MW-6	NA	NA	4.9 J	0.010 U
MW-6	Mar/Apr 2006	DUPE-8-1Q06	NA	NA	4.9 J	0.010 U
MW-6	May/June 2006	MW-6	1.0 U	1.000 U	7.5	0.010 U
MW-6	Aug/Sep 2006	MW-6	NA	NA	3.7	0.010 U
MW-6	Aug/Sep 2006	DUPE-6-3Q06	NA	NA	5.4	0.010 U
MW-6	Oct/Dec 2006	MW-6	NA	NA	5.8 U	0.010 U
MW-6	Mar/Apr 2007	MW-6	NA	NA	10.1	0.010 U
MW-6	Jun/Jul 2007	MW-6	1.0 U	1.270	2.3	0.010 U
MW-6	Aug/Sep 2007	MW-6	NA	NA	15.1	0.010 U
MW-6	Aug/Sep 2007	DUPE-4-3Q07	NA	NA	15.9	0.010 U
MW-6	Oct/Dec 2007	MW-6	NA	NA	7.5 E	0.010 U
MW-6	Jan/Feb 2008	MW-6	NA	NA	5.1 E	0.006 J
MW-6	Apr/May 2008	MW-6	1.0 U	1.000 U	6.4	0.010 U
MW-6	Jul/Aug 2008	MW-6	NA	NA	9.9	0.010 U
MW-6	Oct/Nov 2008	MW-6	NA	NA	14.0	0.010 U
MW-6	Jan/Feb 2009	MW-6	NA	NA	18.0	0.010 U
MW-6	Apr/May 2009	MW-6	2.0 U	5.000 U	23.0	0.010 U
MW-6	Jul/Aug 2009	MW-6	NA	NA	48.0	0.010 U
MW-7	Aug/Sep 1996	MW-7	5.0 U	2.000 U	10.0	0.007
MW-7	Oct/Nov 1996	MW-7	5.0 U	2.000 U	19.0	0.019
MW-7	Feb/Mar 1997	MW-7	5.0 U	2.000 U	10.0 U	0.010
MW-7	June/July 1997	MW-7	5.0 U	2.000 U	10.0 U	0.005 U
MW-7	Sep/Oct 1997	MW-7	5.0 U	2.000 U	18.0	0.030
MW-7	Jan/Feb 1998	MW-7	5.0 U	2.000 U	12.0	0.005 U
MW-7	Apr/May 1998	MW-7	5.0 U	2.000 U	10.0 U	0.005 U
MW-7	Jul/Aug 1998	MW-7	5.0 U	2.000 U	10.0 U	0.005 U
MW-7	Oct/Nov 1998	MW-7	5.0 U	2.000 U	10.0 U	0.005 U
MW-7	Feb/Mar 1999	MW-7	5.0 U	2.000 U	10.0 U	0.005 U
MW-7	May/June 1999	MW-7	5.0 U	2.000 U	11.0	0.005 U
MW-7	Aug 1999	MW-7	NA	NA	10.0 U	0.005
MW-7	Nov/Dec 1999	MW-7	NA	NA	10.0	0.007
MW-7	Mar/Apr 2000	MW-7	NA	NA	12.0	0.008
MW-7	Jul/Aug 2000	MW-7	5.0 U	2.000 U	14.0	0.005 U
MW-7	Jan/Feb 2002	MW-7	2.2 B	NA	NA	0.010 U
MW-7	Apr/May 2002	MW-7	NA	NA	9.0	0.010 U
MW-7	Jul 2002	MW-7	NA	NA	6.0	NA U
MW-7	Oct/Nov 2002	MW-7	NA	NA	NA	0.010 U
MW-7	Jan/Feb 2003	MW-7	0.6	0.064 J	6.4	0.002
MW-7	Jan/Feb 2003	DUPE-6-1Q03	NA	NA	7.3	0.010 U
MW-7	Apr/May 2003	MW-7	5.0 U	1.000 U	4.9	0.010 U

Sample Location	Sampling Event	Sample Number	Arsenic (µg/L)	Lead (µg/L)	Chromium, Total (µg/L)	Chromium, Hexavalent (mg/L)
MW-7	Jul/Aug 2003	MW-7	NA	NA	4.6 J	0.010 U
MW-7	Oct/Nov 2003	MW-7	NA	NA	5.0 J	0.010 U
MW-7	Feb 2004	MW-7	NA	NA	5.7	0.010 U
MW-7	Apr/May 2004	MW-7	5.0 U	0.460	11.2	0.010 U
MW-7	Apr/May 2004	DUPE-7-2Q04	5.0 U	0.510	11.7	0.010 U
MW-7	Jul/Aug 2004	MW-7	NA	NA	8.7 J	0.010 U
MW-7	Oct/Nov 2004	MW-7	NA	NA	11.2 J	0.010 U
MW-7	Jan/Feb 2005	MW-7	NA	NA	7.6	0.010 U
MW-7	Apr/May 2005	MW-7	2.1 J	0.053 J	11.5	0.010 U
MW-7	Jul/Sep 2005	MW-7	NA	NA	9.1 J	0.010 U
MW-7	Oct/Nov 2005	MW-7	NA	NA	7.8	0.010 U
MW-7	Oct/Nov 2005	DUPE-8-4Q05	NA	NA	8.2	0.010 U
MW-7	Mar/Apr 2006	MW-7	NA	NA	1.1 J	0.010 U
MW-7	May/June 2006	MW-7	1.0 U	1.000 U	1.1	0.010 U
MW-7	Aug/Sep 2006	MW-7	NA	NA	2.9	0.010 U
MW-7	Oct/Dec 2006	MW-7	NA	NA	2.8	0.010 U
MW-7	Mar/Apr 2007	MW-7	NA	NA	10.6	0.005 J
MW-7	Jun/Jul 2007	MW-7	1.0 U	1.700 J	11.3	0.006 J
MW-7	Jun/Jul 2007	DUPE-8-2Q07	1.0 U	2.450 J	10.6	0.009 J
MW-7	Aug/Sep 2007	MW-7	NA	NA	14.5	0.010 U
MW-7	Oct/Dec 2007	MW-7	NA	NA	13.1	0.010 U
MW-7	Oct/Dec 2007	DUPE-4-4Q07	NA	NA	13.3	0.010 U
MW-7	Jan/Feb 2008	MW-7	NA	NA	9.5 J	0.012
MW-7	Jan/Feb 2008	DUPE-6-1Q08	NA	NA	9.1 J	0.013
MW-7	Apr/May 2008	MW-7	1.0 U	1.000 U	18.2 E	0.010 U
MW-7	Apr/May 2008	DUPE-5-2Q08	1.0 U	1.000 U	15.6 E	0.010 U
MW-7	Jul/Aug 2008	MW-7	NA	NA	6.5	0.010 U
MW-7	Oct/Nov 2008	MW-7	NA	NA	7.6	0.010 U
MW-7	Jan/Feb 2009	MW-7	NA	NA	5.0 U	0.010 U
MW-7	Jan/Feb 2009	DUPE-06-1Q09	NA	NA	5.0 U	0.010 U
MW-7	Apr/May 2009	MW-7	2.0 U	5.000 U	11.0	0.013
MW-7	Jul/Aug 2009	MW-7	NA	NA	11.0 J	0.008 J
MW-8	Aug/Sep 1996	MW-8	5.0 U	2.000 U	10.0 U	0.009 J
MW-8	Oct/Nov 1996	MW-8	5.0 U	2.400	10.0 U	0.005 U
MW-8	Feb/Mar 1997	MW-8	5.0 U	2.000 U	10.0 U	0.005 U
MW-8	June/July 1997	MW-8	5.0 U	2.300	10.0 U	0.005 U
MW-8	Sep/Oct 1997	MW-8	5.0 U	2.000 U	10.0 U	0.005 U
MW-8	Jan/Feb 1998	MW-8	5.0 U	2.000 U	10.0 U	0.005 U
MW-8	Apr/May 1998	MW-8	5.0 U	2.000 U	13.0	0.005 U
MW-8	Jul/Aug 1998	MW-8	5.0 U	2.000 U	10.0 U	0.005 U
MW-8	Oct/Nov 1998	MW-8	5.0 U	2.000 U	10.0 U	0.005 U
MW-8	Feb/Mar 1999	MW-8	5.0 U	2.000 U	10.0 U	0.005 U
MW-8	May/June 1999	MW-8	5.0 U	2.000 U	10.0 U	0.005 U



Sample Location	Sampling Event	Sample Number	Arsenic (µg/L)	Lead (µg/L)	Chromium, Total (µg/L)	Chromium, Hexavalent (mg/L)
MW-8	Aug 1999	MW-8	NA	NA	14.0	0.005 U
MW-8	Nov/Dec 1999	MW-8	NA	NA	10.0 U	0.005 U
MW-8	Mar/Apr 2000	MW-8	NA	NA	10.0 U	0.005 U
MW-8	Jul/Aug 2000	MW-8	5.0 U	2.000 U	16.0	0.005
MW-8	Sep/Oct 2000	MW-8	NA	NA	10.0	0.005
MW-8	Jan/Feb 2001	MW-8	5.0 U	0.220 J	6.9	0.010 U
MW-8	Jul 2001	MW-8	NA	NA	3.2 J	NA U
MW-8	Jul 2001	DUP	NA	NA	3.2 J	NA
MW-8	Oct 2001	MW-8	NA	NA	4.7	0.010 U
MW-8	Oct 2001	DUP	NA	NA	4.5	NA
MW-8	Jan/Feb 2002	MW-8	5.0 U	0.370 J	6.9	0.010 U
MW-8	Jan/Feb 2002	DUP	NA	0.400 J	7.1	NA
MW-8	Apr/May 2002	MW-8	NA	NA	4.0	0.010 U
MW-8	Jul 2002	MW-8	NA	NA	28.0	NA U
MW-8	Oct/Nov 2002	MW-8	NA	NA	NA	0.010 U
MW-8	Jan/Feb 2003	MW-8	1.0	0.100 J	0.5	0.000 U
MW-8	Apr/May 2003	MW-8	2.0 J	1.000 U	1.4 J	0.010 U
MW-8	Jul/Aug 2003	MW-8	NA	NA	3.6 J	0.010 U
MW-8	Oct/Nov 2003	MW-8	NA	NA	1.5 UJ	0.008 J
MW-8	Oct/Nov 2003	DUPE-7-4Q03	NA	NA	1.8 UJ	0.010 U
MW-8	Feb 2004	MW-8	NA	NA	4.0	0.010 U
MW-8	Apr/May 2004	MW-8	5.0 U	0.024 U	6.0	0.010 U
MW-8	Jul/Aug 2004	MW-8	NA	NA	9.8 J	0.010 U
MW-8	Oct/Nov 2004	MW-8	NA	NA	8.5 J	0.010 U
MW-8	Jan/Feb 2005	MW-8	NA	NA	8.4	0.010 U
MW-8	Jan/Feb 2005	DUPE-6-1Q05	NA	NA	8.5	0.010 U
MW-8	Apr/May 2005	MW-8	1.7 J	0.025 J	7.3	0.010 U
MW-8	Jul/Sep 2005	MW-8	NA	NA	9.1	0.010 U
MW-8	Oct/Nov 2005	MW-8	NA	NA	9.5	0.010 U
MW-8	Mar/Apr 2006	MW-8	NA	NA	1.2 J	0.010 U
MW-8	May/June 2006	MW-8	1.0 U	1.000 U	12.6	0.010 U
MW-8	Aug/Sep 2006	MW-8	NA	NA	2.9	0.010 U
MW-8	Aug/Sep 2006	DUPE-5-3Q06	NA	NA	22.2	0.010 U
MW-8	Oct/Dec 2006	MW-8	NA	NA	11.7	0.010 U
MW-8	Mar/Apr 2007	MW-8	NA	NA	12.7	0.010 U
MW-8	Jun/Jul 2007	MW-8	1.0 U	3.240	13.2	0.010 U
MW-8	Aug/Sep 2007	MW-8	NA	NA	18.4	0.010 U
MW-8	Aug/Sep 2007	DUPE-7-3Q07	NA	NA	16.8	0.010 U
MW-8	Oct/Dec 2007	MW-8	NA	NA	16.3	0.010 U
MW-8	Jan/Feb 2008	MW-8	NA	NA	5.0 E	0.005 J
MW-8	Jan/Feb 2008	DUPE-7-02/13/08	NA	NA	15.1 E	0.004 J
MW-8	Apr/May 2008	MW-8	1.0	1.800	8.8 E	0.007 J
MW-8	Jul/Aug 2008	MW-8	NA	NA	7.5	0.010 U
MW-8	Oct/Nov 2008	MW-8	NA	NA	13.0	0.010 U

Sample Location	Sampling Event	Sample Number	Arsenic (µg/L)	Lead (µg/L)	Chromium, Total (µg/L)	Chromium, Hexavalent (mg/L)
MW-8	Jan/Feb 2009	MW-8	NA	NA	6.2	0.010 U
MW-8	Apr/May 2009	MW-8	2.0 U	12.000	7.5	0.010 U
MW-8	Jul/Aug 2009	MW-8	NA	NA	5.3	0.010 U
MW-9	Aug/Sep 1996	MW-9	5.0 U	2.000 U	10.0 U	0.005 U
MW-9	Oct/Nov 1996	MW-9	5.0 U	2.000 U	10.0 U	0.005 U
MW-9	Feb/Mar 1997	MW-9	5.0 U	2.000 U	10.0 U	0.005 U
MW-9	June/July 1997	MW-9	5.0 U	2.000 U	10.0 U	0.005 U
MW-9	Sep/Oct 1997	MW-9	5.0 U	2.000 U	10.0 U	0.005 U
MW-9	Jan/Feb 1998	MW-9	5.0 U	2.000 U	10.0 U	0.005 U
MW-9	Apr/May 1998	MW-9	5.0 U	2.000 U	10.0 U	0.005 U
MW-9	Jul/Aug 1998	MW-9	5.0 U	2.000 U	10.0 U	0.005 U
MW-9	Oct/Nov 1998	MW-9	5.0 U	2.000 U	10.0 U	0.005 U
MW-9	Feb/Mar 1999	MW-9	5.0 U	2.000 U	10.0 U	0.005 U
MW-9	May/Jun 1999	MW-9	5.0 U	2.000 U	10.0 U	0.005 U
MW-9	Nov/Dec 1999	MW-9	NA	NA	10.0 U	0.005 U
MW-9	Jul/Aug 2000	MW-9	5.0 U	2.000 U	10.0 U	0.005 U
MW-9	Jan/Feb 2001	MW-9	2.6 B	1.000 U	2.0 J	0.010 U
MW-9	Jan/Feb 2002	MW-9	2.3 B	1.000 U	3.9 J	0.010 U
MW-9	Apr/May 2003	MW-9	2.1 J	0.480 J	4.3	0.010 U
MW-9	Oct/Nov 2003	MW-9	NA	NA	5.5 J	0.010 U
MW-9	Apr/May 2004	MW-9	5.0 U	1.900	9.2	0.010 U
MW-9	Oct/Nov 2004	MW-9	NA	NA	14.5	0.010 U
MW-9	Apr/May 2005	MW-9	1.2 J	0.650 J	2.3	0.010 U
MW-9	Apr/May 2005	DUPE-3-2Q05	5.0 U	0.550 J	2.1	0.010 U
MW-9	Oct/Nov 2005	MW-9	NA	NA	4.5	0.010 U
MW-9	May/Jun 2006	MW-9	1.0 U	2.530	1.6	0.010 U
MW-9	Oct/Dec 2006	MW-9	NA	NA	3.6	0.010 U
MW-9	Oct/Dec 2006	DUPE-7-4Q06	NA	NA	3.9 U	0.010 U
MW-9	Jun/Jul 2007	MW-9	1.0 U	2.020	6.6	0.010 U
MW-9	Oct/Dec 2007	MW-9	NA	NA	11.3 E	0.010 U
MW-9	Apr/May 2008	MW-9	1.0 U	1.310	4.4	0.010 U
MW-9	Oct/Nov 2008	MW-9	NA	NA	5.0 U	0.010 U
MW-9	Apr/May 2009	MW-9	2.0 U	5.000 U	5.0 U	0.010 U
MW-10	Aug/Sep 1996	MW-10	5.0 U	2.000 U	10.0	0.010
MW-10	Oct/Nov 1996	MW-10	5.0 U	2.000	10.0	0.005 U
MW-10	Feb/Mar 1997	MW-10	5.0 U	2.000 U	10.0 U	0.005 U
MW-10	June/July 1997	MW-10	5.0 U	2.000 U	13.0	0.005 U
MW-10	Sep/Oct 1997	MW-10	5.0 U	2.000 U	10.0 U	0.005 U
MW-10	Jan/Feb 1998	MW-10	5.0 U	2.000 U	10.0 U	0.005 U
MW-10	Apr/May 1998	MW-10	5.0 U	2.000 U	10.0 U	0.005 U
MW-10	Jul/Aug 1998	MW-10	5.0 U	2.000 U	10.0 U	0.005 U
MW-10	Oct/Nov 1998	MW-10	5.0 U	2.000 U	10.0 U	0.005 U
MW-10	Feb/Mar 1999	MW-10	5.0 U	2.000 U	12.0	0.005 U

Sample Location	Sampling Event	Sample Number	Arsenic (µg/L)	Lead (µg/L)	Chromium, Total (µg/L)	Chromium, Hexavalent (mg/L)
MW-10	May/Jun 1999	MW-10	5.0 U	2.000 U	10.0 U	0.005 U
MW-10	Aug 1999	MW-10	NA	NA	10.0 U	0.005 U
MW-10	Nov/Dec 1999	MW-10	NA	NA	<b>26.0</b>	0.005 U
MW-10	Mar/Apr 2000	MW-10	NA	NA	<b>34.0</b>	0.005 U
MW-10	Jul/Aug 2000	MW-10	5.0 U	2.000 U	10.0 U	0.005 U
MW-10	Sep/Oct 2000	MW-10	NA	NA	10.0 U	0.005 U
MW-10	Sep/Oct 2000	DUP	NA	NA	<b>29.0</b>	0.005 U
MW-10	Jan/Feb 2001	MW-10	5.0 U	1.000 U	<b>11.0</b>	0.010 U
MW-10	Jul 2001	MW-10	NA	NA	<b>16.0</b>	NA U
MW-10	Jul 2001	DUP	NA	NA	<b>19.8</b>	NA U
MW-10	Oct 2001	MW-10	NA	NA	<b>12.9</b>	0.010 U
MW-10	Oct 2001	DUP	NA	NA	<b>10.4</b>	0.010 U
MW-10	Jan/Feb 2002	MW-10	<b>1.8 B</b>	<b>0.030 J</b>	<b>8.2</b>	0.010 U
MW-10	Apr/May 2002	MW-10	NA	NA	<b>8.0</b>	0.010 U
MW-10	Jul 2002	MW-10	NA	NA	<b>13.0</b>	NA U
MW-10	Oct/Nov 2002	MW-10	NA	NA	NA	0.010 U
MW-10	Jan/Feb 2003	MW-10	<b>0.5</b>	<b>0.300</b>	<b>4.5</b>	<b>0.001</b>
MW-10	Apr/May 2003	MW-10	5.0 U	<b>0.150 J</b>	<b>8.1 J</b>	0.010 U
MW-10	Jul/Aug 2003	MW-10	NA	NA	<b>11.0 J</b>	0.010 U
MW-10	Oct/Nov 2003	MW-10	NA	NA	<b>7.6 J</b>	0.010 U
MW-10	Feb 2004	MW-10	NA	NA	<b>24.0</b>	0.010 U
MW-10	Apr/May 2004	MW-10	5.0 U	0.009 U	<b>21.3</b>	0.010 U
MW-10	Jul/Aug 2004	MW-10	NA	NA	<b>24.2 J</b>	0.010 U
MW-10	Jul/Aug 2004	DUPE-6-3Q04	NA	NA	<b>23.8 J</b>	0.010 U
MW-10	Oct/Nov 2004	MW-10	NA	NA	<b>17.0 J</b>	<b>0.004 J</b>
MW-10	Oct/Nov 2004	DUP-6-11/18/04	NA	NA	<b>16.7 J</b>	0.010 U
MW-10	Jan/Feb 2005	MW-10	NA	NA	<b>20.0</b>	0.010 U
MW-10	Apr/May 2005	MW-10	5.0 U	<b>0.031 J</b>	<b>21.1</b>	<b>0.011</b>
MW-10	Apr/May 2005	DUPE-9-2Q05	5.0 U	<b>0.025 J</b>	<b>22.2</b>	<b>0.011</b>
MW-10	Jul/Sep 2005	MW-10	NA	NA	<b>25.4 J</b>	<b>0.014</b>
MW-10	Jul/Sep 2005	DUPE-7-3Q05	NA	NA	<b>24.6 J</b>	<b>0.014</b>
MW-10	Oct/Nov 2005	MW-10	NA	NA	<b>25.4</b>	<b>0.014</b>
MW-10	Mar/Apr 2006	MW-10	NA	NA	<b>14.8 J</b>	<b>0.010</b>
MW-10	May/Jun 2006	MW-10	2.5 U	1.000 U	<b>20.5</b>	<b>0.008 J</b>
MW-10	Aug/Sep 2006	MW-10	NA	NA	<b>22.6</b>	0.010 U
MW-10	Oct/Dec 2006	MW-10	NA	NA	<b>14.6</b>	0.010 U
MW-10	Oct/Dec 2006	DUPE-8-4Q06	NA	NA	<b>14.0</b>	0.010 U
MW-10	Mar/Apr 2007	MW-10	NA	NA	<b>47.5</b>	0.010 U
MW-10	Jun/Jul 2007	MW-10	1.0 U	<b>1.110</b>	<b>14.0</b>	<b>0.010</b>
MW-10	Aug/Sep 2007	MW-10	NA	NA	<b>19.5</b>	0.010 U
MW-10	Oct/Dec 2007	MW-10	NA	NA	<b>26.2 E</b>	0.010 U
MW-10	Oct/Dec 2007	DUPE-7-4Q07	NA	NA	<b>24.0 E</b>	0.010 U
MW-10	Jan/Feb 2008	MW-10	NA	NA	<b>29.3 E</b>	0.010 U
MW-10	Apr/May 2008	MW-10	1.0 U	<b>4.470</b>	<b>8.5 E</b>	0.010 U

Sample Location	Sampling Event	Sample Number	Arsenic (µg/L)	Lead (µg/L)	Chromium, Total (µg/L)	Chromium, Hexavalent (mg/L)
MW-10	Jul/Aug 2008	MW-10	NA	NA	17.0	0.010 U
MW-10	Oct/Nov 2008	MW-10	NA	NA	22.0	0.010 U
MW-10	Jan/Feb 2009	MW-10	NA	NA	15.0	0.010 U
MW-10	Jan/Feb 2009	DUPE-07-1Q09	NA	NA	11.0	0.010 U
MW-10	Apr/May 2009	MW-10	2.0 U	5.000 U	11.0	0.010 U
MW-10	Jul/Aug 2009	MW-10	NA	NA	6.6	0.010 U
MW-11 Screen 1	Aug/Sep 1996	MW-11-1	5.0 U	2.000 U	10.0 U	0.005 U
MW-11 Screen 1	Oct/Nov 1996	MW-11-1	5.0 U	2.000 U	10.0 U	0.005 U
MW-11 Screen 1	Feb/Mar 1997	MW-11-1	5.0 U	2.000 U	10.0 U	0.005 U
MW-11 Screen 1	June/July 1997	MW-11-1	5.0 U	2.000 U	10.0 U	0.005 U
MW-11 Screen 1	Sep/Oct 1997	MW-11-1	5.0 U	2.000 U	10.0 U	0.005 U
MW-11 Screen 1	Jan/Feb 1998	MW-11-1	5.0 U	2.000 U	10.0 U	0.005 U
MW-11 Screen 1	Apr/May 1998	MW-11-1	5.0 U	2.000 U	10.0 U	0.005 U
MW-11 Screen 1	Jul/Aug 1998	MW-11-1	5.0 U	2.000 U	10.0 U	0.005 U
MW-11 Screen 1	Oct/Nov 1998	MW-11-1	5.0 U	2.000 U	10.0 U	0.005 U
MW-11 Screen 1	Feb/Mar 1999	MW-11-1	5.0 U	2.000 U	10.0 U	0.005 U
MW-11 Screen 1	May/Jun 1999	MW-11-1	5.0 U	2.000 U	10.0 U	0.005 U
MW-11 Screen 1	Aug 1999	MW-11-1	NA	NA	10.0 U	0.005 U
MW-11 Screen 1	Nov/Dec 1999	MW-11-1	NA	NA	10.0 U	0.005 U
MW-11 Screen 1	Mar/Apr 2000	MW-11-1	NA	NA	10.0 U	0.005 U
MW-11 Screen 1	Jul/Aug 2000	MW-11-1	5.0 U	2.000 U	10.0 U	0.005 U
MW-11 Screen 1	Sep/Oct 2000	MW-11-1	NA	NA	10.0 U	0.005 U
MW-11 Screen 1	Jan/Feb 2001	MW-11-1	5.0 U	1.000 U	5.0	0.010 U
MW-11 Screen 1	Jul 2001	MW-11-1	NA	NA	2.2 J	NA U
MW-11 Screen 1	Oct 2001	MW-11-1	NA	NA	3.5	0.010 U
MW-11 Screen 1	Jan/Feb 2002	MW-11-1	5.0 U	0.040 J	3.8 J	0.010 U
MW-11 Screen 1	Apr/May 2002	MW-11-1	NA	NA	5.0	0.010 U
MW-11 Screen 1	Jul 2002	MW-11-1	NA	NA	4.0	NA U
MW-11 Screen 1	Oct/Nov 2002	MW-11-1	NA	NA	NA	0.010 U
MW-11 Screen 1	Jan/Feb 2003	MW-11-1	NA	NA	2.6	0.010 U
MW-11 Screen 1	Apr/May 2003	MW-11-1	5.0 U	1.000 U	1.3	0.010 U
MW-11 Screen 1	Jul/Aug 2003	MW-11-1	NA	NA	2.0 J	0.010 U
MW-11 Screen 1	Oct/Nov 2003	MW-11-1	NA	NA	2.0 J	0.010 U
MW-11 Screen 1	Feb 2004	MW-11-1	NA	NA	3.7	0.010 U
MW-11 Screen 1	Apr/May 2004	MW-11-1	5.0 U	0.027 U	7.4	0.010 U
MW-11 Screen 1	Jul/Aug 2004	MW-11-1	NA	NA	10.1	0.010 U
MW-11 Screen 1	Oct/Nov 2004	MW-11-1	NA	NA	9.4 J	0.010 U
MW-11 Screen 1	Jan/Feb 2005	MW-11-1	NA	NA	7.6	0.010 U
MW-11 Screen 1	Apr/May 2005	MW-11-1	5.0 U	0.068 J	9.8	0.010 U
MW-11 Screen 1	Jul/Sep 2005	MW-11-1	NA	NA	6.7	0.010 U
MW-11 Screen 1	Oct/Nov 2005	MW-11-1	NA	NA	7.7	0.010 U
MW-11 Screen 1	Mar/Apr 2006	MW-11-1	NA	NA	1.0 U	0.010 U
MW-11 Screen 1	May/Jun 2006	MW-11-1	1.0 U	1.000 U	1.0 U	0.010 U

Sample Location	Sampling Event	Sample Number	Arsenic (µg/L)	Lead (µg/L)	Chromium, Total (µg/L)	Chromium, Hexavalent (mg/L)
MW-11 Screen 1	Aug/Sep 2006	MW-11-1	NA	NA	1.5 J	0.010 U
MW-11 Screen 1	Oct/Dec 2006	MW-11-1	NA	NA	3.3	0.010 U
MW-11 Screen 1	Oct/Dec 2006	DUPE-4-4Q06	NA	NA	3.3	0.010 U
MW-11 Screen 1	Mar/Apr 2007	MW-11-1	NA	NA	1.0 U	0.010 U
MW-11 Screen 1	Jun/Jul 2007	MW-11-1	1.0	1.000 U	10.4	0.010 U
MW-11 Screen 1	Aug/Sep 2007	MW-11-1	NA	NA	15.8	0.010 U
MW-11 Screen 1	Oct/Dec 2007	MW-11-1	NA	NA	9.4	0.010 U
MW-11 Screen 1	Jan/Feb 2008	MW-11-1	NA	NA	9.5 E	0.010 U
MW-11 Screen 1	Jan/Feb 2008	DUPE-1-1Q08	NA	NA	8.6 E	0.010 U
MW-11 Screen 1	Apr/May 2008	MW-11-1	1.0 U	1.000 U	1.0 U	0.010 U
MW-11 Screen 1	Jul/Aug 2008	MW-11-1	NA	NA	5.0 U	0.010 U
MW-11 Screen 1	Oct/Nov 2008	MW-11-1	NA	NA	5.0 U	0.010 U
MW-11 Screen 1	Jan/Feb 2009	MW-11-1	NA	NA	5.0 U	0.010 U
MW-11 Screen 1	Apr/May 2009	MW-11-1	2.0 U	5.000 U	5.0 U	0.010 U
MW-11 Screen 1	Jul/Aug 2009	MW-11-1	NA	NA	5.0 U	0.010 U
MW-11 Screen 2	Aug/Sep 1996	MW-11-2	5.0 U	2.000 U	10.0 U	0.005 U
MW-11 Screen 2	Oct/Nov 1996	MW-11-2	5.0 U	2.000 U	10.0 U	0.005 U
MW-11 Screen 2	Feb/Mar 1997	MW-11-2	5.0 U	2.000 U	10.0 U	0.005 U
MW-11 Screen 2	June/July 1997	MW-11-2	5.0 U	2.000 U	10.0 U	0.005 U
MW-11 Screen 2	Sep/Oct 1997	MW-11-2	5.0 U	2.000 U	10.0 U	0.005 U
MW-11 Screen 2	Jan/Feb 1998	MW-11-2	5.0 U	2.000 U	10.0 U	0.005 U
MW-11 Screen 2	Apr/May 1998	MW-11-2	5.0 U	2.000 U	10.0 U	0.005 U
MW-11 Screen 2	Jul/Aug 1998	MW-11-2	5.0 U	2.000 U	10.0 U	0.005 U
MW-11 Screen 2	Oct/Nov 1998	MW-11-2	5.0 U	2.000 U	10.0 U	0.005 U
MW-11 Screen 2	Feb/Mar 1999	MW-11-2	5.0 U	2.000 U	10.0 U	0.005 U
MW-11 Screen 2	May/June 1999	MW-11-2	5.0 U	2.000 U	10.0 U	0.005 U
MW-11 Screen 2	Aug 1999	MW-11-2	NA	NA	10.0 U	0.005 U
MW-11 Screen 2	Nov/Dec 1999	MW-11-2	NA	NA	10.0 U	0.005 U
MW-11 Screen 2	Mar/Apr 2000	MW-11-2	NA	NA	10.0 U	0.005 U
MW-11 Screen 2	Jul/Aug 2000	MW-11-2	5.0 U	2.000 U	10.0 U	0.005 U
MW-11 Screen 2	Sep/Oct 2000	MW-11-2	NA	NA	10.0 U	0.005 U
MW-11 Screen 2	Jan/Feb 2001	MW-11-2	5.0 U	1.000 U	3.5 J	0.010 U
MW-11 Screen 2	Jul 2001	MW-11-2	NA	NA	3.0 J	NA U
MW-11 Screen 2	Oct 2001	MW-11-2	NA	NA	3.5	0.010 U
MW-11 Screen 2	Jan/Feb 2002	MW-11-2	1.6 B	1.000 U	3.2 J	0.010 U
MW-11 Screen 2	Apr/May 2002	MW-11-2	NA	NA	5.0	0.010 U
MW-11 Screen 2	Jul 2002	MW-11-2	NA	NA	4.0	NA U
MW-11 Screen 2	Oct/Nov 2002	MW-11-2	NA	NA	NA	0.010 U
MW-11 Screen 2	Jan/Feb 2003	MW-11-2	NA	NA	2.3	0.010 U
MW-11 Screen 2	Apr/May 2003	MW-11-2	5.0 U	1.000 U	0.8 J	0.010 U
MW-11 Screen 2	Jul/Aug 2003	MW-11-2	NA	NA	1.5 J	0.010 U
MW-11 Screen 2	Oct/Nov 2003	MW-11-2	NA	NA	1.0 UJ	0.010 U
MW-11 Screen 2	Feb 2004	MW-11-2	NA	NA	3.4	0.010 U

Sample Location	Sampling Event	Sample Number	Arsenic (µg/L)	Lead (µg/L)	Chromium, Total (µg/L)	Chromium, Hexavalent (mg/L)
MW-11 Screen 2	Apr/May 2004	MW-11-2	5.0 U	0.120 U	5.7	0.010 U
MW-11 Screen 2	Jul/Aug 2004	MW-11-2	NA	NA	9.1	0.010 U
MW-11 Screen 2	Oct/Nov 2004	MW-11-2	NA	NA	8.4 J	0.010 U
MW-11 Screen 2	Jan/Feb 2005	MW-11-2	NA	NA	6.0	0.010 U
MW-11 Screen 2	Apr/May 2005	MW-11-2	5.0 U	0.044 J	8.7	0.010 U
MW-11 Screen 2	Jul/Sep 2005	MW-11-2	NA	NA	6.9	0.010 U
MW-11 Screen 2	Jul/Sep 2005	DUPE-4-3Q05	NA	NA	7.8	0.010 U
MW-11 Screen 2	Oct/Nov 2005	MW-11-2	NA	NA	8.7	0.010 U
MW-11 Screen 2	Mar/Apr 2006	MW-11-2	NA	NA	1.0 U	0.010 U
MW-11 Screen 2	Mar/Apr 2006	DUPE-7-1Q06	NA	NA	1.0 U	0.010 U
MW-11 Screen 2	May/June 2006	MW-11-2	1.0 U	1.000 U	1.0 U	0.010 U
MW-11 Screen 2	Aug/Sep 2006	MW-11-2	NA	NA	1.6 J	0.010 U
MW-11 Screen 2	Oct/Dec 2006	MW-11-2	NA	NA	3.3	0.010 U
MW-11 Screen 2	Mar/Apr 2007	MW-11-2	NA	NA	1.0 U	0.010 U
MW-11 Screen 2	Jun/Jul 2007	MW-11-2	1.1	1.000 U	9.1	0.010 U
MW-11 Screen 2	Aug/Sep 2007	MW-11-2	NA	NA	11.9	0.010 U
MW-11 Screen 2	Oct/Dec 2007	MW-11-2	NA	NA	7.4	0.010 U
MW-11 Screen 2	Oct/Dec 2007	DUPE-2-4Q07	NA	NA	3.9	0.006 J
MW-11 Screen 2	Jan/Feb 2008	MW-11-2	NA	NA	7.7 E	0.010 U
MW-11 Screen 2	Apr/May 2008	MW-11-2	1.0 U	1.000 U	1.0 U	0.010 U
MW-11 Screen 2	Jul/Aug 2008	MW-11-2	NA	NA	5.0 U	0.010 U
MW-11 Screen 2	Oct/Nov 2008	MW-11-2	NA	NA	5.0 U	0.010 U
MW-11 Screen 2	Jan/Feb 2009	MW-11-2	NA	NA	5.0 U	0.010 U
MW-11 Screen 2	Apr/May 2009	MW-11-2	2.0 U	5.000 U	5.0 U	0.010 U
MW-11 Screen 2	Jul/Aug 2009	MW-11-2	NA	NA	5.0 U	0.010 U
MW-11 Screen 3	Aug/Sep 1996	MW-11-3	5.0 U	2.000 U	10.0 U	0.005 U
MW-11 Screen 3	Oct/Nov 1996	MW-11-3	5.0 U	2.000 U	10.0 U	0.005 U
MW-11 Screen 3	Feb/Mar 1997	MW-11-3	5.0 U	2.000 U	10.0 U	0.005 U
MW-11 Screen 3	June/July 1997	MW-11-3	5.0 U	2.000 U	10.0 U	0.005 U
MW-11 Screen 3	Sep/Oct 1997	MW-11-3	5.0 U	2.000 U	10.0 U	0.005 U
MW-11 Screen 3	Jan/Feb 1998	MW-11-3	5.0 U	2.000 U	10.0 U	0.005 U
MW-11 Screen 3	Apr/May 1998	MW-11-3	5.0 U	2.000 U	10.0 U	0.005 U
MW-11 Screen 3	Jul/Aug 1998	MW-11-3	5.0 U	2.000 U	10.0 U	0.005 U
MW-11 Screen 3	Oct/Nov 1998	MW-11-3	5.0 U	8.000	10.0 U	0.005 U
MW-11 Screen 3	Feb/Mar 1999	MW-11-3	5.0 U	2.000 U	10.0 U	0.005 U
MW-11 Screen 3	May/June 1999	MW-11-3	5.0 U	2.000 U	10.0 U	0.005 U
MW-11 Screen 3	Aug 1999	MW-11-3	NA	NA	10.0 U	0.005 U
MW-11 Screen 3	Nov/Dec 1999	MW-11-3	NA	NA	10.0 U	0.005 U
MW-11 Screen 3	Mar/Apr 2000	MW-11-3	NA	NA	10.0 U	0.005 U
MW-11 Screen 3	Jul/Aug 2000	MW-11-3	5.0 U	2.000 U	10.0 U	0.005 U
MW-11 Screen 3	Sep/Oct 2000	MW-11-3	NA	NA	10.0 U	0.005 U
MW-11 Screen 3	Jan/Feb 2001	MW-11-3	5.0 U	1.000 U	3.3 J	0.010 U
MW-11 Screen 3	Jul 2001	MW-11-3	NA	NA	3.6 J	NA U

Sample Location	Sampling Event	Sample Number	Arsenic (µg/L)	Lead (µg/L)	Chromium, Total (µg/L)	Chromium, Hexavalent (mg/L)
MW-11 Screen 3	Oct 2001	MW-11-3	NA	NA	4.1	0.010 U
MW-11 Screen 3	Jan/Feb 2002	MW-11-3	2.5 B	1.000 U	3.2 J	0.010 U
MW-11 Screen 3	Jan/Feb 2002	DUP	NA	0.030 J	3.0 J	NA
MW-11 Screen 3	Apr/May 2002	MW-11-3	NA	NA	6.0	0.010 U
MW-11 Screen 3	Jul 2002	MW-11-3	NA	NA	5.0	NA U
MW-11 Screen 3	Oct/Nov 2002	MW-11-3	NA	NA	NA	0.010 U
MW-11 Screen 3	Oct/Nov 2002	DUP	NA	NA	NA	0.010 U
MW-11 Screen 3	Jan/Feb 2003	MW-11-3	NA	NA	2.3	0.010 U
MW-11 Screen 3	Apr/May 2003	MW-11-3	5.0 U	1.000 U	1.5	0.010 U
MW-11 Screen 3	Jul/Aug 2003	MW-11-3	NA	NA	2.3 J	0.010 U
MW-11 Screen 3	Oct/Nov 2003	MW-11-3	NA	NA	3.4 J	0.010 U
MW-11 Screen 3	Feb 2004	MW-11-3	NA	NA	4.0	0.010 U
MW-11 Screen 3	Apr/May 2004	MW-11-3	5.0 U	0.055 U	1.1 U	0.010 U
MW-11 Screen 3	Apr/May 2004	DUPE-5-2Q04	5.0 U	0.049 U	0.7 U	0.005 J
MW-11 Screen 3	Jul/Aug 2004	MW-11-3	NA	NA	9.6	0.010 U
MW-11 Screen 3	Oct/Nov 2004	MW-11-3	NA	NA	9.1 J	0.010 U
MW-11 Screen 3	Oct/Nov 2004	DUPE-5-4Q04	NA	NA	1.9 J	0.010 U
MW-11 Screen 3	Jan/Feb 2005	MW-11-3	NA	NA	6.1	0.010 U
MW-11 Screen 3	Apr/May 2005	MW-11-3	5.0 U	0.110 J	7.6	0.010 U
MW-11 Screen 3	Apr/May 2005	DUPE-7-2Q05	5.0 U	0.055 J	8.1	0.010 U
MW-11 Screen 3	Jul/Sep 2005	MW-11-3	NA	NA	5.0	0.010 U
MW-11 Screen 3	Oct/Nov 2005	MW-11-3	NA	NA	5.6	0.010 U
MW-11 Screen 3	Mar/Apr 2006	MW-11-3	NA	NA	1.0 U	0.010 U
MW-11 Screen 3	May/June 2006	MW-11-3	1.1	1.000 U	1.0 U	0.010 U
MW-11 Screen 3	May/June 2006	DUPE-7-2Q06	1.0 U	1.000 U	1.0 U	0.010 U
MW-11 Screen 3	Aug/Sep 2006	MW-11-3	NA	NA	1.5 J	0.010 U
MW-11 Screen 3	Oct/Dec 2006	MW-11-3	NA	NA	2.4	0.010 U
MW-11 Screen 3	Mar/Apr 2007	MW-11-3	NA	NA	1.0 U	0.010 U
MW-11 Screen 3	Jun/Jul 2007	MW-11-3	1.0 U	1.000 U	1.9 J	0.010 U
MW-11 Screen 3	Aug/Sep 2007	MW-11-3	NA	NA	11.0	0.010 U
MW-11 Screen 3	Oct/Dec 2007	MW-11-3	NA	NA	7.2	0.010 U
MW-11 Screen 3	Jan/Feb 2008	MW-11-3	NA	NA	8.0 E	0.010 U
MW-11 Screen 3	Apr/May 2008	MW-11-3	1.0 U	1.000 U	1.0 U	0.010 U
MW-11 Screen 3	Jul/Aug 2008	MW-11-3	NA	NA	5.0 U	0.010 U
MW-11 Screen 3	Oct/Nov 2008	MW-11-3	NA	NA	5.0 U	0.010 U
MW-11 Screen 3	Jan/Feb 2009	MW-11-3	NA	NA	5.0 U	0.010 U
MW-11 Screen 3	Apr/May 2009	MW-11-3	2.0 U	5.000 U	5.0 U	0.010 U
MW-11 Screen 3	Jul/Aug 2009	MW-11-3	NA	NA	5.0 U	0.010 U
MW-11 Screen 4	Aug/Sep 1996	MW-11-4	5.0 U	2.000 U	10.0 U	0.006 J
MW-11 Screen 4	Oct/Nov 1996	MW-11-4	5.0 U	2.000 U	10.0 U	0.005 U
MW-11 Screen 4	Feb/Mar 1997	MW-11-4	5.0 U	9.300	10.0 U	0.005 U
MW-11 Screen 4	June/July 1997	MW-11-4	5.0 U	2.000 U	10.0 U	0.005 U
MW-11 Screen 4	Sep/Oct 1997	MW-11-4	5.0 U	2.000 U	10.0 U	0.005 U

Sample Location	Sampling Event	Sample Number	Arsenic (µg/L)	Lead (µg/L)	Chromium, Total (µg/L)	Chromium, Hexavalent (mg/L)
MW-11 Screen 4	Jan/Feb 1998	MW-11-4	5.0 U	2.000 U	10.0 U	0.005 U
MW-11 Screen 4	Apr/May 1998	MW-11-4	5.0 U	2.000 U	10.0 U	0.005 U
MW-11 Screen 4	Jul/Aug 1998	MW-11-4	5.0 U	2.000 U	10.0 U	0.005 U
MW-11 Screen 4	Oct/Nov 1998	MW-11-4	5.0 U	2.000 U	10.0 U	0.005 U
MW-11 Screen 4	Feb/Mar 1999	MW-11-4	5.0 U	2.000 U	10.0 U	0.005 U
MW-11 Screen 4	May/Jun 1999	MW-11-4	5.0 U	2.000 U	10.0 U	0.005 U
MW-11 Screen 4	Nov/Dec 1999	MW-11-4	NA	NA	10.0 U	0.005 U
MW-11 Screen 4	Jul/Aug 2000	MW-11-4	5.0 U	2.000 U	10.0 U	0.005 U
MW-11 Screen 4	Jan/Feb 2001	MW-11-4	5.0 U	1.000 U	<b>2.0 J</b>	0.010 U
MW-11 Screen 4	Jan/Feb 2002	MW-11-4	5.0 U	<b>0.220 J</b>	<b>2.1</b>	0.010 U
MW-11 Screen 4	Jan/Feb 2003	MW-11-4	NA	NA	NA	0.010 U
MW-11 Screen 4	Apr/May 2003	MW-11-4	5.0 U	1.000 U	<b>0.3 J</b>	0.010 U
MW-11 Screen 4	Oct/Nov 2003	MW-11-4	NA	NA	0.8 UJ	0.010 U
MW-11 Screen 4	Apr/May 2004	MW-11-4	5.0 U	<b>0.005 J</b>	<b>2.2</b>	<b>0.004 J</b>
MW-11 Screen 4	Oct/Nov 2004	MW-11-4	NA	NA	<b>5.2 J</b>	0.010 U
MW-11 Screen 4	Apr/May 2005	MW-11-4	5.0 U	<b>0.091 J</b>	<b>3.8</b>	0.010 U
MW-11 Screen 4	Jul/Sep 2005	MW-11-4	NA	NA	<b>2.7</b>	0.010 U
MW-11 Screen 4	Oct/Nov 2005	MW-11-4	NA	NA	<b>3.6</b>	0.010 U
MW-11 Screen 4	May/Jun 2006	MW-11-4	1.0 U	1.000 U	1.0 U	0.010 U
MW-11 Screen 4	Oct/Dec 2006	MW-11-4	NA	NA	<b>1.9</b>	0.010 U
MW-11 Screen 4	Jun/Jul 2007	MW-11-4	1.0 U	1.000 U	<b>1.4 J</b>	0.010 U
MW-11 Screen 4	Oct/Dec 2007	MW-11-4	NA	NA	<b>4.1</b>	0.010 U
MW-11 Screen 4	Apr/May 2008	MW-11-4	1.0 U	1.000 U	<b>1.7</b>	0.010 U
MW-11 Screen 4	Oct/Nov 2008	MW-11-4	NA	NA	5.0 U	0.010 U
MW-11 Screen 4	Oct/Nov 2008	DUPE-07-4Q08	NA	NA	5.0 U	0.010 U
MW-11 Screen 4	Apr/May 2009	MW-11-4	2.0 U	5.000 U	5.0 U	0.010 U
MW-11 Screen 5	Aug/Sep 1996	MW-11-5	<b>7.0</b>	2.000 U	10.0 U	0.005 U
MW-11 Screen 5	Oct/Nov 1996	MW-11-5	<b>5.0</b>	2.000 U	10.0 U	0.005 U
MW-11 Screen 5	Feb/Mar 1997	MW-11-5	5.0 U	<b>2.400</b>	10.0 U	0.005 U
MW-11 Screen 5	June/July 1997	MW-11-5	5.0 U	2.000 U	10.0 U	0.005 U
MW-11 Screen 5	Sep/Oct 1997	MW-11-5	5.0 U	2.000 U	10.0 U	0.005 U
MW-11 Screen 5	Jan/Feb 1998	MW-11-5	5.0 U	2.000 U	10.0 U	0.005 U
MW-11 Screen 5	Apr/May 1998	MW-11-5	5.0 U	2.000 U	10.0 U	0.005 U
MW-11 Screen 5	Jul/Aug 1998	MW-11-5	5.0 U	2.000 U	10.0 U	0.005 U
MW-11 Screen 5	Oct/Nov 1998	MW-11-5	5.0 U	2.000 U	10.0 U	0.005 U
MW-11 Screen 5	Feb/Mar 1999	MW-11-5	5.0 U	2.000 U	10.0 U	0.005 U
MW-11 Screen 5	May/Jun 1999	MW-11-5	<b>5.3</b>	2.000 U	10.0 U	0.005 U
MW-11 Screen 5	Nov/Dec 1999	MW-11-5	NA	NA	10.0 U	0.005 U
MW-11 Screen 5	Jul/Aug 2000	MW-11-5	5.0 U	2.000 U	10.0 U	0.005 U
MW-11 Screen 5	Jan/Feb 2001	MW-11-5	<b>6.0</b>	1.000 U	<b>2.8 J</b>	0.010 U
MW-11 Screen 5	Jan/Feb 2001	DUP	<b>5.8</b>	1.000 U	<b>2.6 J</b>	0.010 U
MW-11 Screen 5	Jan/Feb 2002	MW-11-5	<b>5.0</b>	<b>0.160 J</b>	<b>2.3 J</b>	0.010 U
MW-11 Screen 5	Apr/May 2003	MW-11-5	5.0 U	1.000 U	<b>1.1</b>	0.010 U



Sample Location	Sampling Event	Sample Number	Arsenic (µg/L)	Lead (µg/L)	Chromium, Total (µg/L)	Chromium, Hexavalent (mg/L)
MW-11 Screen 5	Oct/Nov 2003	MW-11-5	NA	NA	1.5 J	0.010 U
MW-11 Screen 5	Apr/May 2004	MW-11-5	5.0 U	0.099 U	0.7 U	0.004 J
MW-11 Screen 5	Oct/Nov 2004	MW-11-5	NA	NA	1.8 J	0.010 U
MW-11 Screen 5	Apr/May 2005	MW-11-5	5.0 U	0.330 J	5.7	0.010 U
MW-11 Screen 5	Oct/Nov 2005	MW-11-5	NA	NA	5.1	0.010 U
MW-11 Screen 5	Oct/Nov 2005	DUPE-6-4Q05	NA	NA	5.5	0.010 U
MW-11 Screen 5	May/June 2006	MW-11-5	6.1	1.000 U	1.0 U	0.010 U
MW-11 Screen 5	Oct/Dec 2006	MW-11-5	NA	NA	1.4	0.010 U
MW-11 Screen 5	Jun/Jul 2007	MW-11-5	6.0	1.000 U	1.8 J	0.010 U
MW-11 Screen 5	Oct/Dec 2007	MW-11-5	NA	NA	1.8	0.008 J
MW-11 Screen 5	Apr/May 2008	MW-11-5	6.2	1.000 U	2.4	0.010 U
MW-11 Screen 5	Oct/Nov 2008	MW-11-5	NA	NA	5.0 U	0.010 U
MW-11 Screen 5	Apr/May 2009	MW-11-5	5.1	5.000 U	5.0 U	0.010 U
MW-12 Screen 1	Aug/Sep 1996	MW-12-1	5.0 U	4.400	10.0 U	0.005 U
MW-12 Screen 1	Feb/Mar 1997	MW-12-1	5.0 U	2.000 U	10.0 U	0.005 U
MW-12 Screen 1	June/July 1997	MW-12-1	5.0 U	2.000 U	10.0 U	0.005 U
MW-12 Screen 1	Jan/Feb 1998	MW-12-1	5.0 U	2.000 U	10.0 U	0.005 U
MW-12 Screen 1	Apr/May 1998	MW-12-1	5.0 U	2.000 U	10.0	0.005 U
MW-12 Screen 1	Jul/Aug 1998	MW-12-1	5.0 U	2.000 U	10.0 U	0.005 U
MW-12 Screen 1	Oct/Nov 1998	MW-12-1	5.0 U	2.000 U	10.0 U	0.005 U
MW-12 Screen 1	Feb/Mar 1999	MW-12-1	5.0 U	2.000 U	10.0 U	0.005 U
MW-12 Screen 1	May/June 1999	MW-12-1	5.0 U	2.000 U	10.0 U	0.005 U
MW-12 Screen 1	Aug 1999	MW-12-1	NA	NA	10.0 U	0.005 U
MW-12 Screen 1	Nov/Dec 1999	MW-12-1	NA	NA	10.0 U	0.005 U
MW-12 Screen 1	Mar/Apr 2000	MW-12-1	NA	NA	10.0 U	0.005 U
MW-12 Screen 1	Jul/Aug 2000	MW-12-1	5.0 U	2.000 U	10.0 U	0.005 U
MW-12 Screen 1	Sep/Oct 2000	MW-12-1	NA	NA	10.0 U	0.005 U
MW-12 Screen 1	Jan/Feb 2001	MW-12-1	5.0 U	1.000 U	8.3	0.010 U
MW-12 Screen 1	Jul 2001	MW-12-1	NA	NA	8.8	NA U
MW-12 Screen 1	Oct 2001	MW-12-1	NA	NA	6.7	0.010 U
MW-12 Screen 1	Jan/Feb 2002	MW-12-1	5.0 U	1.000 U	4.0 J	0.010 U
MW-12 Screen 1	Apr/May 2002	MW-12-1	NA	NA	5.0	0.010 U
MW-12 Screen 1	Jul 2002	MW-12-1	NA	NA	5.0	NA U
MW-12 Screen 1	Oct/Nov 2002	MW-12-1	NA	NA	NA	0.010 U
MW-12 Screen 1	Jan/Feb 2003	MW-12-1	NA	NA	6.0	0.010 U
MW-12 Screen 1	Apr/May 2003	MW-12-1	5.0 U	1.000 U	9.7	0.010 U
MW-12 Screen 1	Jul/Aug 2003	MW-12-1	NA	NA	8.0 J	0.010 U
MW-12 Screen 1	Oct/Nov 2003	MW-12-1	NA	NA	8.1 J	0.010 U
MW-12 Screen 1	Oct/Nov 2003	DUPE-4-4Q03	NA	NA	8.4 J	0.010 U
MW-12 Screen 1	Feb 2004	MW-12-1	NA	NA	9.5	0.010 U
MW-12 Screen 1	Apr/May 2004	MW-12-1	5.0 U	0.043 U	2.6	0.004 J
MW-12 Screen 1	Jul/Aug 2004	MW-12-1	NA	NA	11.7	0.010 U
MW-12 Screen 1	Oct/Nov 2004	MW-12-1	NA	NA	14.6 J	0.010 U

Sample Location	Sampling Event	Sample Number	Arsenic (µg/L)	Lead (µg/L)	Chromium, Total (µg/L)	Chromium, Hexavalent (mg/L)
MW-12 Screen 1	Jan/Feb 2005	MW-12-1	NA	NA	7.1	0.010 U
MW-12 Screen 1	Apr/May 2005	MW-12-1	5.0 U	0.029 J	6.8	0.010 U
MW-12 Screen 1	Jul/Sep 2005	MW-12-1	NA	NA	10.1	0.010 U
MW-12 Screen 1	Oct/Nov 2005	MW-12-1	NA	NA	8.1	0.010 U
MW-12 Screen 1	Mar/Apr 2006	MW-12-1	NA	NA	1.6	0.010 U
MW-12 Screen 1	Mar/Apr 2006	DUPE-6-1Q06	NA	NA	1.6	0.010 U
MW-12 Screen 1	May/June 2006	MW-12-1	1.0 U	1.000 U	2.0 J	0.004 J
MW-12 Screen 1	Aug/Sep 2006	MW-12-1	NA	NA	3.6 U	0.010 U
MW-12 Screen 1	Oct/Dec 2006	MW-12-1	NA	NA	4.3	0.010 U
MW-12 Screen 1	Mar/Apr 2007	MW-12-1	NA	NA	3.1 J	0.010 U
MW-12 Screen 1	Jun/Jul 2007	MW-12-1	1.0 U	1.000 U	5.2 J	0.010 U
MW-12 Screen 1	Jun/Jul 2007	DUPE-5-2Q07	1.0 U	1.000 U	5.4 J	0.010 U
MW-12 Screen 1	Aug/Sep 2007	MW-12-1	NA	NA	16.6	0.010 U
MW-12 Screen 1	Oct/Dec 2007	MW-12-1	NA	NA	10.2	0.010 U
MW-12 Screen 1	Jan/Feb 2008	MW-12-1	NA	NA	2.2	0.010 U
MW-12 Screen 1	Apr/May 2008	MW-12-1	1.0 U	1.000 U	8.1	0.010 U
MW-12 Screen 1	Jul/Aug 2008	MW-12-1	NA	NA	5.0 U	0.010 U
MW-12 Screen 1	Oct/Nov 2008	MW-12-1	NA	NA	5.0 U	0.010 U
MW-12 Screen 1	Jan/Feb 2009	MW-12-1	NA	NA	5.0 U	0.010 U
MW-12 Screen 1	Apr/May 2009	MW-12-1	2.0 U	5.000 U	5.0 U	0.010 U
MW-12 Screen 1	Jul/Aug 2009	MW-12-1	NA	NA	5.0 U	0.010 U
MW-12 Screen 2	Aug/Sep 1996	MW-12-2	5.0 U	24.000	10.0 U	0.005 U
MW-12 Screen 2	Oct/Nov 1996	MW-12-2	5.0 U	2.000 U	10.0 U	0.005 U
MW-12 Screen 2	Feb/Mar 1997	MW-12-2	5.0 U	2.000 U	10.0 U	0.005 U
MW-12 Screen 2	June/July 1997	MW-12-2	5.0 U	2.000 U	10.0 U	0.005 U
MW-12 Screen 2	Sep/Oct 1997	MW-12-2	5.0 U	2.000 U	10.0 U	0.005 U
MW-12 Screen 2	Jan/Feb 1998	MW-12-2	5.0 U	2.000 U	10.0 U	0.005 U
MW-12 Screen 2	Apr/May 1998	MW-12-2	5.0 U	2.000 U	10.0 U	0.005 U
MW-12 Screen 2	Jul/Aug 1998	MW-12-2	5.0 U	2.700	10.0 U	0.005 U
MW-12 Screen 2	Oct/Nov 1998	MW-12-2	5.0 U	2.000 U	10.0 U	0.005 U
MW-12 Screen 2	Feb/Mar 1999	MW-12-2	5.0 U	2.000 U	10.0 U	0.005 U
MW-12 Screen 2	May/June 1999	MW-12-2	5.0 U	2.000 U	10.0 U	0.005 U
MW-12 Screen 2	Aug 1999	MW-12-2	NA	NA	10.0 U	0.005 U
MW-12 Screen 2	Nov/Dec 1999	MW-12-2	NA	NA	10.0 U	0.005 U
MW-12 Screen 2	Mar/Apr 2000	MW-12-2	NA	NA	10.0 U	0.005 U
MW-12 Screen 2	Jul/Aug 2000	MW-12-2	5.0 U	2.000 U	10.0 U	0.005 U
MW-12 Screen 2	Jul/Aug 2000	DUP	5.0 U	2.000 U	10.0 U	0.005 U
MW-12 Screen 2	Sep/Oct 2000	MW-12-2	NA	NA	10.0 U	0.005 U
MW-12 Screen 2	Sep/Oct 2000	DUP	NA	NA	10.0 U	0.005 U
MW-12 Screen 2	Jan/Feb 2001	MW-12-2	5.0 U	1.000 U	4.8 J	0.010 U
MW-12 Screen 2	Jul 2001	MW-12-2	NA	NA	5.0	NA U
MW-12 Screen 2	Oct 2001	MW-12-2	NA	NA	7.4	0.010 U
MW-12 Screen 2	Oct 2001	DUP	NA	NA	6.6	0.010 U

Sample Location	Sampling Event	Sample Number	Arsenic (µg/L)	Lead (µg/L)	Chromium, Total (µg/L)	Chromium, Hexavalent (mg/L)
MW-12 Screen 2	Jan/Feb 2002	MW-12-2	5.0 U	1.000 U	3.0 J	0.010 U
MW-12 Screen 2	Jan/Feb 2002	DUP	1.7 B	1.000 U	4.1 J	0.010 U
MW-12 Screen 2	Apr/May 2002	MW-12-2	NA	NA	7.0	0.010 U
MW-12 Screen 2	Jul 2002	MW-12-2	NA	NA	3.0	NA U
MW-12 Screen 2	Oct/Nov 2002	MW-12-2	NA	NA	NA	0.010 U
MW-12 Screen 2	Jan/Feb 2003	MW-12-2	NA	NA	3.8	0.010 U
MW-12 Screen 2	Jan/Feb 2003	DUPE-4-1Q03	NA	NA	4.0	0.010 U
MW-12 Screen 2	Apr/May 2003	MW-12-2	5.0 U	1.000 U	2.9	0.010 U
MW-12 Screen 2	Jul/Aug 2003	MW-12-2	NA	NA	3.8 J	0.010 U
MW-12 Screen 2	Oct/Nov 2003	MW-12-2	NA	NA	2.9 J	0.010 U
MW-12 Screen 2	Feb 2004	MW-12-2	NA	NA	4.4	0.010 U
MW-12 Screen 2	Apr/May 2004	MW-12-2	5.0 U	0.120 U	10.9	0.010 U
MW-12 Screen 2	Jul/Aug 2004	MW-12-2	NA	NA	12.0	0.010 U
MW-12 Screen 2	Oct/Nov 2004	MW-12-2	NA	NA	13.1 J	0.010 U
MW-12 Screen 2	Jan/Feb 2005	MW-12-2	NA	NA	7.1	0.010 U
MW-12 Screen 2	Apr/May 2005	MW-12-2	5.0 U	0.036 J	6.6	0.010 U
MW-12 Screen 2	Jul/Sep 2005	MW-12-2	NA	NA	10.2	0.010 U
MW-12 Screen 2	Oct/Nov 2005	MW-12-2	NA	NA	9.7	0.010 U
MW-12 Screen 2	Mar/Apr 2006	MW-12-2	NA	NA	1.7	0.010 U
MW-12 Screen 2	May/Jun 2006	MW-12-2	1.0 U	1.000 U	1.4 J	0.010 U
MW-12 Screen 2	Aug/Sep 2006	MW-12-2	NA	NA	2.1 U	0.004 J
MW-12 Screen 2	Oct/Dec 2006	MW-12-2	NA	NA	3.3	0.010 U
MW-12 Screen 2	Mar/Apr 2007	MW-12-2	NA	NA	1.2 J	0.010 U
MW-12 Screen 2	Jun/Jul 2007	MW-12-2	1.0 U	1.000 U	2.2 J	0.010 U
MW-12 Screen 2	Aug/Sep 2007	MW-12-2	NA	NA	15.7	0.010 U
MW-12 Screen 2	Oct/Dec 2007	MW-12-2	NA	NA	9.5	0.010 U
MW-12 Screen 2	Jan/Feb 2008	MW-12-2	NA	NA	1.0	0.010 U
MW-12 Screen 2	Apr/May 2008	MW-12-2	1.0 U	1.000 U	5.8	0.010 U
MW-12 Screen 2	Jul/Aug 2008	MW-12-2	NA	NA	5.0 U	0.010 U
MW-12 Screen 2	Jul/Aug 2008	DUPE-7-3Q08	NA	NA	5.0 U	0.010 U
MW-12 Screen 2	Oct/Nov 2008	MW-12-2	NA	NA	5.0 U	0.010 U
MW-12 Screen 2	Jan/Feb 2009	MW-12-2	NA	NA	5.0 U	0.010 U
MW-12 Screen 2	Apr/May 2009	MW-12-2	2.0 U	5.000 U	5.0 U	0.010 U
MW-12 Screen 2	Jul/Aug 2009	MW-12-2	NA	NA	5.0 U	0.010 U
MW-12 Screen 2	Jul/Aug 2009	DUPE-7-3Q09	NA	NA	5.0 U	0.010 U
MW-12 Screen 3	Aug/Sep 1996	MW-12-3	5.0 U	2.000 U	10.0 U	0.005 U
MW-12 Screen 3	Oct/Nov 1996	MW-12-3	5.0 U	2.000 U	10.0 U	0.005 U
MW-12 Screen 3	Feb/Mar 1997	MW-12-3	5.0 U	2.000 U	10.0 U	0.005 U
MW-12 Screen 3	June/July 1997	MW-12-3	5.0 U	2.000 U	10.0 U	0.005 U
MW-12 Screen 3	Sep/Oct 1997	MW-12-3	5.0 U	2.000 U	10.0 U	0.005 U
MW-12 Screen 3	Jan/Feb 1998	MW-12-3	5.0 U	2.000 U	10.0 U	0.005 U
MW-12 Screen 3	Apr/May 1998	MW-12-3	5.0 U	2.000 U	10.0 U	0.005 U
MW-12 Screen 3	Jul/Aug 1998	MW-12-3	5.0 U	18.000	10.0 U	0.005 U

Sample Location	Sampling Event	Sample Number	Arsenic (µg/L)	Lead (µg/L)	Chromium, Total (µg/L)	Chromium, Hexavalent (mg/L)
MW-12 Screen 3	Oct/Nov 1998	MW-12-3	5.0 U	2.000 U	10.0 U	0.005 U
MW-12 Screen 3	Feb/Mar 1999	MW-12-3	5.0 U	2.000 U	10.0 U	0.005 U
MW-12 Screen 3	May/Jun 1999	MW-12-3	5.0 U	2.000 U	10.0 U	0.005 U
MW-12 Screen 3	Aug 1999	MW-12-3	NA	NA	10.0 U	0.005 U
MW-12 Screen 3	Nov/Dec 1999	MW-12-3	NA	NA	10.0 U	0.005 U
MW-12 Screen 3	Mar/Apr 2000	MW-12-3	NA	NA	10.0 U	0.005 U
MW-12 Screen 3	Jul/Aug 2000	MW-12-3	5.0 U	2.000 U	10.0 U	0.005 U
MW-12 Screen 3	Sep/Oct 2000	MW-12-3	NA	NA	10.0 U	0.005 U
MW-12 Screen 3	Jan/Feb 2001	MW-12-3	5.0 U	1.000 U	<b>4.6 J</b>	0.010 U
MW-12 Screen 3	Jul 2001	MW-12-3	NA	NA	<b>2.5 J</b>	NA U
MW-12 Screen 3	Oct 2001	MW-12-3	NA	NA	<b>6.4</b>	0.010 U
MW-12 Screen 3	Oct 2001	DUP	NA	NA	<b>6.0</b>	NA
MW-12 Screen 3	Jan/Feb 2002	MW-12-3	5.0 U	<b>0.070 J</b>	<b>4.0 J</b>	0.010 U
MW-12 Screen 3	Jan/Feb 2002	DUP	NA	<b>0.040 J</b>	<b>4.0 J</b>	NA
MW-12 Screen 3	Apr/May 2002	MW-12-3	NA	NA	<b>4.0</b>	0.010 U
MW-12 Screen 3	Apr/May 2002	DUP	NA	NA	<b>5.0</b>	0.010 U
MW-12 Screen 3	Jul 2002	MW-12-3	NA	NA	<b>2.0</b>	NA U
MW-12 Screen 3	Jul 2002	DUP	NA	NA	<b>4.0</b>	NA U
MW-12 Screen 3	Oct/Nov 2002	MW-12-3	NA	NA	NA	0.010 U
MW-12 Screen 3	Jan/Feb 2003	MW-12-3	<b>0.7</b>	<b>0.090 J</b>	<b>2.5</b>	0.000 U
MW-12 Screen 3	Apr/May 2003	MW-12-3	5.0 U	1.000 U	<b>1.3</b>	0.010 U
MW-12 Screen 3	Apr/May 2003	DUPE-6-2Q03	5.0 U	1.000 U	<b>1.3</b>	0.010 U
MW-12 Screen 3	Jul/Aug 2003	MW-12-3	NA	NA	<b>2.4 J</b>	0.010 U
MW-12 Screen 3	Oct/Nov 2003	MW-12-3	NA	NA	1.6 UJ	0.010 U
MW-12 Screen 3	Feb 2004	MW-12-3	NA	NA	1.0 U	0.010 U
MW-12 Screen 3	Apr/May 2004	MW-12-3	5.0 U	0.014 U	<b>6.2</b>	0.010 U
MW-12 Screen 3	Jul/Aug 2004	MW-12-3	NA	NA	<b>6.5</b>	0.010 U
MW-12 Screen 3	Oct/Nov 2004	MW-12-3	NA	NA	<b>8.8 J</b>	0.010 U
MW-12 Screen 3	Jan/Feb 2005	MW-12-3	NA	NA	<b>5.1</b>	0.010 U
MW-12 Screen 3	Apr/May 2005	MW-12-3	5.0 U	<b>0.068 J</b>	<b>5.1</b>	0.010 U
MW-12 Screen 3	Jul/Sep 2005	MW-12-3	NA	NA	<b>6.7</b>	0.010 U
MW-12 Screen 3	Oct/Nov 2005	MW-12-3	NA	NA	<b>6.0</b>	0.010 U
MW-12 Screen 3	Mar/Apr 2006	MW-12-3	NA	NA	1.0 U	0.010 U
MW-12 Screen 3	May/Jun 2006	MW-12-3	1.0 U	1.000 U	1.0 U	0.010 U
MW-12 Screen 3	Aug/Sep 2006	MW-12-3	NA	NA	1.9 U	<b>0.008 J</b>
MW-12 Screen 3	Oct/Dec 2006	MW-12-3	NA	NA	<b>1.5</b>	0.010 U
MW-12 Screen 3	Mar/Apr 2007	MW-12-3	NA	NA	1.0 U	0.010 U
MW-12 Screen 3	Jun/Jul 2007	MW-12-3	1.0 U	1.000 U	<b>1.2 J</b>	0.010 U
MW-12 Screen 3	Aug/Sep 2007	MW-12-3	NA	NA	<b>12.3</b>	0.010 U
MW-12 Screen 3	Oct/Dec 2007	MW-12-3	NA	NA	<b>8.0</b>	0.010 U
MW-12 Screen 3	Jan/Feb 2008	MW-12-3	NA	NA	<b>1.2</b>	0.010 U
MW-12 Screen 3	Apr/May 2008	MW-12-3	1.0 U	1.000 U	<b>4.4</b>	0.010 U
MW-12 Screen 3	Jul/Aug 2008	MW-12-3	NA	NA	5.0 U	0.010 U
MW-12 Screen 3	Oct/Nov 2008	MW-12-3	NA	NA	5.0 U	0.010 U

Sample Location	Sampling Event	Sample Number	Arsenic (µg/L)	Lead (µg/L)	Chromium, Total (µg/L)	Chromium, Hexavalent (mg/L)
MW-12 Screen 3	Jan/Feb 2009	MW-12-3	NA	NA	5.0 U	0.010 U
MW-12 Screen 3	Apr/May 2009	MW-12-3	2.0 U	5.000 U	5.0 U	0.010 U
MW-12 Screen 3	Apr/May 2009	DUPE-07-2Q09	2.0 U	5.000 U	5.0 U	0.010 U
MW-12 Screen 3	Jul/Aug 2009	MW-12-3	NA	NA	5.0 U	0.010 U
MW-12 Screen 4	Aug/Sep 1996	MW-12-4	5.0 U	<b>4.500</b>	10.0 U	0.005 U
MW-12 Screen 4	Oct/Nov 1996	MW-12-4	5.0 U	2.000 U	10.0 U	0.005 U
MW-12 Screen 4	Feb/Mar 1997	MW-12-4	5.0 U	2.000 U	10.0 U	0.005 U
MW-12 Screen 4	June/July 1997	MW-12-4	5.0 U	2.000 U	10.0 U	0.005 U
MW-12 Screen 4	Sep/Oct 1997	MW-12-4	5.0 U	2.000 U	10.0 U	0.005 U
MW-12 Screen 4	Jan/Feb 1998	MW-12-4	5.0 U	2.000 U	10.0 U	0.005 U
MW-12 Screen 4	Apr/May 1998	MW-12-4	5.0 U	2.000 U	10.0 U	0.005 U
MW-12 Screen 4	Jul/Aug 1998	MW-12-4	5.0 U	2.000 U	10.0 U	0.005 U
MW-12 Screen 4	Oct/Nov 1998	MW-12-4	5.0 U	2.000 U	10.0 U	0.005 U
MW-12 Screen 4	Feb/Mar 1999	MW-12-4	5.0 U	2.000 U	10.0 U	0.005 U
MW-12 Screen 4	May/June 1999	MW-12-4	5.0 U	2.000 U	10.0 U	0.005 U
MW-12 Screen 4	Nov/Dec 1999	MW-12-4	NA	NA	10.0 U	0.005 U
MW-12 Screen 4	Jul/Aug 2000	MW-12-4	5.0 U	2.000 U	10.0 U	0.005 U
MW-12 Screen 4	Jan/Feb 2001	MW-12-4	5.0 U	1.000 U	<b>5.9</b>	0.010 U
MW-12 Screen 4	Jan/Feb 2002	MW-12-4	5.0 U	1.000 U	<b>3.9 J</b>	0.010 U
MW-12 Screen 4	Jan/Feb 2003	MW-12-4	NA	NA	NA	0.010 U
MW-12 Screen 4	Apr/May 2003	MW-12-4	5.0 U	1.000 U	<b>1.3</b>	0.010 U
MW-12 Screen 4	Oct/Nov 2003	MW-12-4	NA	NA	<b>2.8 J</b>	0.010 U
MW-12 Screen 4	Apr/May 2004	MW-12-4	5.0 U	0.120 U	<b>9.0</b>	0.010 U
MW-12 Screen 4	Apr/May 2004	DUPE-4-2Q04	5.0 U	<b>0.001 J</b>	<b>8.2</b>	<b>0.004 J</b>
MW-12 Screen 4	Oct/Nov 2004	MW-12-4	NA	NA	<b>12.1 J</b>	0.010 U
MW-12 Screen 4	Oct/Nov 2004	DUPE-4-4Q04	NA	NA	<b>12.8 J</b>	0.010 U
MW-12 Screen 4	Apr/May 2005	MW-12-4	5.0 U	<b>0.016 J</b>	<b>5.5</b>	0.010 U
MW-12 Screen 4	Jul/Sep 2005	MW-12-4	NA	NA	<b>10.1</b>	0.010 U
MW-12 Screen 4	Oct/Nov 2005	MW-12-4	NA	NA	<b>6.4</b>	0.010 U
MW-12 Screen 4	May/June 2006	MW-12-4	<b>1.5 J</b>	1.000 U	1.0 U	0.010 U
MW-12 Screen 4	Oct/Dec 2006	MW-12-4	NA	NA	<b>2.6</b>	0.010 U
MW-12 Screen 4	Jun/Jul 2007	MW-12-4	<b>1.9</b>	1.000 U	<b>2.0 J</b>	0.010 U
MW-12 Screen 4	Oct/Dec 2007	MW-12-4	NA	NA	<b>10.2</b>	0.010 U
MW-12 Screen 4	Apr/May 2008	MW-12-4	<b>1.8</b>	1.000 U	<b>4.7</b>	0.010 U
MW-12 Screen 4	Oct/Nov 2008	MW-12-4	NA	NA	5.0 U	0.010 U
MW-12 Screen 4	Apr/May 2009	MW-12-4	2.0 U	5.000 U	5.0 U	0.010 U
MW-12 Screen 5	Aug/Sep 1996	MW-12-5	5.0 U	2.000 U	10.0 U	<b>0.006 J</b>
MW-12 Screen 5	Oct/Nov 1996	MW-12-5	5.0 U	2.000 U	10.0 U	0.005 U
MW-12 Screen 5	Feb/Mar 1997	MW-12-5	5.0 U	2.000 U	10.0 U	0.005 U
MW-12 Screen 5	June/July 1997	MW-12-5	5.0 U	2.000 U	10.0 U	0.005 U
MW-12 Screen 5	Sep/Oct 1997	MW-12-5	5.0 U	2.000 U	10.0 U	0.005 U
MW-12 Screen 5	Jan/Feb 1998	MW-12-5	5.0 U	2.000 U	10.0 U	0.005 U
MW-12 Screen 5	Apr/May 1998	MW-12-5	5.0 U	2.000 U	10.0 U	0.005 U

Sample Location	Sampling Event	Sample Number	Arsenic (µg/L)	Lead (µg/L)	Chromium, Total (µg/L)	Chromium, Hexavalent (mg/L)
MW-12 Screen 5	Jul/Aug 1998	MW-12-5	5.0 U	2.000 U	10.0 U	0.005 U
MW-12 Screen 5	Oct/Nov 1998	MW-12-5	5.0 U	2.000 U	10.0 U	0.005 U
MW-12 Screen 5	Feb/Mar 1999	MW-12-5	5.0 U	2.000 U	10.0 U	0.005 U
MW-12 Screen 5	May/Jun 1999	MW-12-5	5.0 U	2.000 U	10.0 U	0.005 U
MW-12 Screen 5	Nov/Dec 1999	MW-12-5	NA	NA	10.0 U	0.005 U
MW-12 Screen 5	Jul/Aug 2000	MW-12-5	5.0 U	2.000 U	10.0 U	0.005 U
MW-12 Screen 5	Jan/Feb 2001	MW-12-5	<b>2.7 B</b>	1.000 U	<b>6.4</b>	0.010 U
MW-12 Screen 5	Jan/Feb 2001	DUP	5.0 U	1.000 U	<b>5.2</b>	0.010 U
MW-12 Screen 5	Jan/Feb 2002	MW-12-5	<b>1.8 B</b>	<b>1.050</b>	<b>4.3 J</b>	0.010 U
MW-12 Screen 5	Jan/Feb 2003	MW-12-5	<b>0.6</b>	<b>0.200</b>	<b>1.2</b>	0.000 U
MW-12 Screen 5	Apr/May 2003	MW-12-5	5.0 U	1.000 U	<b>1.2</b>	0.010 U
MW-12 Screen 5	Oct/Nov 2003	MW-12-5	NA	NA	<b>4.7 J</b>	0.010 U
MW-12 Screen 5	Apr/May 2004	MW-12-5	5.0 U	0.048 U	<b>1.8</b>	<b>0.005 J</b>
MW-12 Screen 5	Oct/Nov 2004	MW-12-5	NA	NA	<b>3.8 J</b>	0.010 U
MW-12 Screen 5	Apr/May 2005	MW-12-5	5.0 U	<b>0.034 J</b>	<b>5.4</b>	0.010 U
MW-12 Screen 5	Jul/Sep 2005	MW-12-5	NA	NA	<b>9.9</b>	0.010 U
MW-12 Screen 5	Oct/Nov 2005	MW-12-5	NA	NA	<b>7.4</b>	0.010 U
MW-12 Screen 5	May/Jun 2006	MW-12-5	<b>2.2 J</b>	1.000 U	<b>1.7 J</b>	0.010 U
MW-12 Screen 5	Oct/Dec 2006	MW-12-5	NA	NA	<b>5.0</b>	0.010 U
MW-12 Screen 5	Jun/Jul 2007	MW-12-5	<b>2.0</b>	1.000 U	<b>3.0</b>	0.010 U
MW-12 Screen 5	Oct/Dec 2007	MW-12-5	NA	NA	<b>9.3</b>	0.010 U
MW-12 Screen 5	Apr/May 2008	MW-12-5	<b>2.3</b>	1.000 U	<b>10.6</b>	0.010 U
MW-12 Screen 5	Oct/Nov 2008	MW-12-5	NA	NA	5.0 U	0.010 U
MW-12 Screen 5	Apr/May 2009	MW-12-5	2.0 U	5.000 U	5.0 U	0.010 U
MW-13	Aug/Sep 1996	MW-13	5.0 U	2.000 U	<b>44.0</b>	<b>0.047</b>
MW-13	Oct/Nov 1996	MW-13	5.0 U	<b>4.500</b>	<b>30.0</b>	<b>0.028</b>
MW-13	Feb/Mar 1997	MW-13	5.0 U	2.000 U	<b>32.0</b>	<b>0.035</b>
MW-13	June/July 1997	MW-13	5.0 U	2.000 U	<b>36.0</b>	<b>0.037</b>
MW-13	Sep/Oct 1997	MW-13	5.0 U	2.000 U	<b>50.0</b>	<b>0.045</b>
MW-13	Jan/Feb 1998	MW-13	5.0 U	<b>2.000</b>	<b>40.0</b>	<b>0.035</b>
MW-13	Apr/May 1998	MW-13	5.0 U	2.000 U	<b>80.0</b>	<b>0.024</b>
MW-13	Jul/Aug 1998	MW-13	5.0 U	2.000 U	<b>25.0</b>	<b>0.023</b>
MW-13	Oct/Nov 1998	MW-13	5.0 U	2.000 U	<b>36.0</b>	<b>0.029</b>
MW-13	Feb/Mar 1999	MW-13	5.0 U	2.000 U	<b>27.0</b>	<b>0.018</b>
MW-13	May/Jun 1999	MW-13	5.0 U	2.000 U	<b>24.0</b>	<b>0.024</b>
MW-13	Aug 1999	MW-13	NA	NA	<b>33.0</b>	<b>0.031</b>
MW-13	Nov/Dec 1999	MW-13	NA	NA	<b>33.0</b>	<b>0.029</b>
MW-13	Mar/Apr 2000	MW-13	NA	NA	<b>32.0</b>	<b>0.029</b>
MW-13	Jan/Feb 2001	MW-13	5.0 U	1.000 U	<b>110.0</b>	<b>0.032</b>
MW-13	Jul 2001	MW-13	NA	NA	<b>13.7</b>	NA U
MW-13	Jul 2001	DUP	NA	NA	<b>13.4</b>	NA
MW-13	Oct 2001	MW-13	NA	NA	<b>33.2</b>	<b>0.028</b>
MW-13	Oct 2001	DUP	NA	NA	<b>35.6</b>	NA

Sample Location	Sampling Event	Sample Number	Arsenic (µg/L)	Lead (µg/L)	Chromium, Total (µg/L)	Chromium, Hexavalent (mg/L)
MW-13	Jan/Feb 2002	MW-13	2.7 B	1.000 U	11.8 J	0.034
MW-13	Apr/May 2002	MW-13	NA	NA	58.0	0.037
MW-13	Jul 2002	MW-13	NA	NA	28.0	0.010
MW-13	Jul 2002	DUP	NA	NA	28.0	0.010
MW-13	Oct/Nov 2002	MW-13	NA	NA	NA	0.050
MW-13	Jan/Feb 2003	MW-13	NA	NA	90.0	0.055
MW-13	Apr/May 2003	MW-13	5.0 U	1.000 U	16.0 J	0.024
MW-13	Jul/Aug 2003	MW-13	NA	NA	8.5 J	0.010 U
MW-13	Oct/Nov 2003	MW-13	NA	NA	18.0 J	0.020
MW-13	Feb 2004	MW-13	NA	NA	63.0	0.052
MW-13	Apr/May 2004	MW-13	5.0 U	0.120 U	31.5	0.024
MW-13	Jul/Aug 2004	MW-13	NA	NA	26.1 J	0.011
MW-13	Oct/Nov 2004	MW-13	NA	NA	55.1 J	0.048
MW-13	Jan/Feb 2005	MW-13	NA	NA	50.9	0.032
MW-13	Apr/May 2005	MW-13	1.3 J	0.039 J	25.7	0.020
MW-13	Jul/Sep 2005	MW-13	NA	NA	31.7	0.024
MW-13	Oct/Nov 2005	MW-13	NA	NA	89.9	0.013
MW-13	Mar/Apr 2006	MW-13	NA	NA	48.2 J	0.024
MW-13	May/June 2006	MW-13	1.0 U	1.000 U	16.2	0.008 J
MW-13	May/June 2006	DUPE-9-2Q06	1.0 U	1.000 U	17.1	0.010 U
MW-13	Aug/Sep 2006	MW-13	NA	NA	14.8	0.008 J
MW-13	Aug/Sep 2006	DUPE-3-3Q06	NA	NA	15.7	0.008 J
MW-13	Oct/Dec 2006	MW-13	NA	NA	131.0	0.084
MW-13	Mar/Apr 2007	MW-13	NA	NA	70.3	0.041
MW-13	Jun/Jul 2007	MW-13	1.0 U	22.200	66.2 J	0.066
MW-13	Aug/Sep 2007	MW-13	NA	NA	83.2	0.070
MW-13	Aug/Sep 2007	DUPE-6-3Q07	NA	NA	85.7	0.060
MW-13	Oct/Dec 2007	MW-13	NA	NA	37.9	0.020
MW-13	Oct/Dec 2007	DUPE-6-4Q07	NA	NA	38.5	0.020
MW-13	Jan/Feb 2008	MW-13	NA	NA	13.8 E	0.008 J
MW-13	Apr/May 2008	MW-13	1.0 U	1.000 U	51.6 E	0.058
MW-13	Jul/Aug 2008	MW-13	NA	NA	51.0	0.039
MW-13	Oct/Nov 2008	MW-13	NA	NA	88.0	0.033
MW-13	Jan/Feb 2009	MW-13	NA	NA	31.0	0.010 U
MW-13	Apr/May 2009	MW-13	2.0 U	10.000	33.0	0.028
MW-13	Jul/Aug 2009	MW-13	NA	NA	31.0	0.031
MW-14 Screen 1	Aug/Sep 1996	MW-14-1	5.0 U	2.000 U	10.0 U	0.005 U
MW-14 Screen 1	Oct/Nov 1996	MW-14-1	5.0 U	2.000 U	10.0 U	0.005 U
MW-14 Screen 1	Feb/Mar 1997	MW-14-1	5.0 U	2.000 U	10.0 U	0.005 U
MW-14 Screen 1	June/July 1997	MW-14-1	5.0 U	2.000 U	10.0 U	0.005 U
MW-14 Screen 1	Sep/Oct 1997	MW-14-1	5.0 U	2.000 U	10.0 U	0.005 U
MW-14 Screen 1	Jan/Feb 1998	MW-14-1	5.0 U	4.300	10.0 U	0.005 U
MW-14 Screen 1	Apr/May 1998	MW-14-1	5.0 U	2.000 U	11.0	0.005 U

Sample Location	Sampling Event	Sample Number	Arsenic (µg/L)	Lead (µg/L)	Chromium, Total (µg/L)	Chromium, Hexavalent (mg/L)
MW-14 Screen 1	Jul/Aug 1998	MW-14-1	5.0 U	2.000 U	10.0 U	0.005 U
MW-14 Screen 1	Oct/Nov 1998	MW-14-1	5.0 U	2.000 U	10.0 U	0.005 U
MW-14 Screen 1	Feb/Mar 1999	MW-14-1	5.0 U	2.000 U	10.0 U	0.005 U
MW-14 Screen 1	May/Jun 1999	MW-14-1	5.0 U	2.000 U	10.0 U	0.005 U
MW-14 Screen 1	Aug 1999	MW-14-1	NA	NA	10.0 U	0.005 U
MW-14 Screen 1	Mar/Apr 2000	MW-14-1	NA	NA	10.0 U	0.005 U
MW-14 Screen 1	Jul/Aug 2000	MW-14-1	5.0 U	2.000 U	10.0 U	0.005 U
MW-14 Screen 1	Sep/Oct 2000	MW-14-1	NA	NA	10.0 U	0.005 U
MW-14 Screen 1	Jan/Feb 2001	MW-14-1	5.0 U	1.000 U	<b>5.0 J</b>	0.010 U
MW-14 Screen 1	Apr 2001	MW-14-1	NA	NA	NA	0.010 U
MW-14 Screen 1	Apr 2001	DUP	NA	NA	NA	0.010 U
MW-14 Screen 1	Jul 2001	MW-14-1	NA	NA	<b>2.6 J</b>	NA U
MW-14 Screen 1	Oct 2001	MW-14-1	NA	NA	<b>11.7</b>	0.010 U
MW-14 Screen 1	Jan/Feb 2002	MW-14-1	5.0 U	1.000 U	<b>4.9 J</b>	0.010 U
MW-14 Screen 1	Apr/May 2002	MW-14-1	NA	NA	<b>9.0</b>	0.010 U
MW-14 Screen 1	Jul 2002	MW-14-1	NA	NA	<b>7.0</b>	NA U
MW-14 Screen 1	Oct/Nov 2002	MW-14-1	NA	NA	NA	0.010 U
MW-14 Screen 1	Jan/Feb 2003	MW-14-1	NA	NA	<b>3.5</b>	0.010 U
MW-14 Screen 1	Apr/May 2003	MW-14-1	5.0 U	1.000 U	<b>4.6 J</b>	0.010 U
MW-14 Screen 1	Jul/Aug 2003	MW-14-1	NA	NA	<b>3.9 J</b>	0.010 U
MW-14 Screen 1	Oct/Nov 2003	MW-14-1	NA	NA	0.0 UJ	0.010 U
MW-14 Screen 1	Feb 2004	MW-14-1	NA	NA	<b>4.4</b>	0.010 U
MW-14 Screen 1	Feb 2004	DUPE-3-1Q04	NA	NA	<b>5.3</b>	0.010 U
MW-14 Screen 1	Apr/May 2004	MW-14-1	5.0 UJ	0.120 U	<b>15.0</b>	0.010 U
MW-14 Screen 1	Jul/Aug 2004	MW-14-1	NA	NA	<b>12.8 J</b>	0.010 U
MW-14 Screen 1	Oct/Nov 2004	MW-14-1	NA	NA	<b>13.5 J</b>	0.010 U
MW-14 Screen 1	Jan/Feb 2005	MW-14-1	NA	NA	<b>12.0</b>	0.010 U
MW-14 Screen 1	Apr/May 2005	MW-14-1	<b>1.8 J</b>	<b>0.100 J</b>	<b>8.3</b>	0.010 U
MW-14 Screen 1	Jul/Sep 2005	MW-14-1	NA	NA	<b>11.5</b>	0.010 U
MW-14 Screen 1	Oct/Nov 2005	MW-14-1	NA	NA	<b>10.8</b>	0.010 U
MW-14 Screen 1	Oct/Nov 2005	DUPE-4-4Q05	NA	NA	<b>11.9</b>	0.010 U
MW-14 Screen 1	Mar/Apr 2006	MW-14-1	NA	NA	<b>1.6</b>	0.010 U
MW-14 Screen 1	May/Jun 2006	MW-14-1	1.0 U	1.000 U	<b>1.7 J</b>	0.010 U
MW-14 Screen 1	Aug/Sep 2006	MW-14-1	NA	NA	2.3 U	0.010 U
MW-14 Screen 1	Oct/Dec 2006	MW-14-1	NA	NA	<b>1.8</b>	0.010 U
MW-14 Screen 1	Mar/Apr 2007	MW-14-1	NA	NA	1.0 U	NA
MW-14 Screen 1	Jun/Jul 2007	MW-14-1	<b>1.3</b>	1.000 U	<b>2.8</b>	0.010 U
MW-14 Screen 1	Aug/Sep 2007	MW-14-1	NA	NA	<b>11.2 E</b>	0.010 U
MW-14 Screen 1	Oct/Dec 2007	MW-14-1	NA	NA	<b>10.4 E</b>	0.010 U
MW-14 Screen 1	Jan/Feb 2008	MW-14-1	NA	NA	1.0 U	0.010 U
MW-14 Screen 1	Apr/May 2008	MW-14-1	1.0 U	1.000 U	<b>9.2</b>	0.010 U
MW-14 Screen 1	Jul/Aug 2008	MW-14-1	NA	NA	5.0 U	0.010 U
MW-14 Screen 1	Oct/Nov 2008	MW-14-1	NA	NA	5.0 U	0.010 U
MW-14 Screen 1	Jan/Feb 2009	MW-14-1	NA	NA	5.0 U	0.010 U



Sample Location	Sampling Event	Sample Number	Arsenic (µg/L)	Lead (µg/L)	Chromium, Total (µg/L)	Chromium, Hexavalent (mg/L)
MW-14 Screen 1	Apr/May 2009	MW-14-1	2.0 U	5.000 U	5.0 U	0.010 U
MW-14 Screen 1	Jul/Aug 2009	MW-14-1	NA	NA	5.0 U	0.010 U
MW-14 Screen 1	Jul/Aug 2009	DUPE-2-3Q09	NA	NA	5.0 U	0.010 U
MW-14 Screen 2	Aug/Sep 1996	MW-14-2	5.0 U	2.000 U	10.0 U	0.005 U
MW-14 Screen 2	Oct/Nov 1996	MW-14-2	5.0 U	2.000 U	10.0 U	0.005 U
MW-14 Screen 2	Feb/Mar 1997	MW-14-2	5.0 U	2.000 U	10.0 U	0.005 U
MW-14 Screen 2	June/July 1997	MW-14-2	5.0 U	2.000 U	10.0 U	0.005 U
MW-14 Screen 2	Sep/Oct 1997	MW-14-2	5.0 U	2.000 U	10.0 U	0.005 U
MW-14 Screen 2	Jan/Feb 1998	MW-14-2	5.0 U	<b>2.700</b>	10.0 U	0.005 U
MW-14 Screen 2	Apr/May 1998	MW-14-2	5.0 U	2.000 U	10.0 U	0.005 U
MW-14 Screen 2	Jul/Aug 1998	MW-14-2	5.0 U	2.000 U	10.0 U	0.005 U
MW-14 Screen 2	Oct/Nov 1998	MW-14-2	5.0 U	2.000 U	10.0 U	0.005 U
MW-14 Screen 2	Feb/Mar 1999	MW-14-2	5.0 U	2.000 U	10.0 U	0.005 U
MW-14 Screen 2	May/Jun 1999	MW-14-2	5.0 U	2.000 U	10.0 U	0.005 U
MW-14 Screen 2	Aug 1999	MW-14-2	NA	NA	10.0 U	0.005 U
MW-14 Screen 2	Nov/Dec 1999	MW-14-2	NA	NA	10.0 U	0.005 U
MW-14 Screen 2	Mar/Apr 2000	MW-14-2	NA	NA	10.0 U	0.005 U
MW-14 Screen 2	Jul/Aug 2000	MW-14-2	5.0 U	2.000 U	10.0 U	0.005 U
MW-14 Screen 2	Sep/Oct 2000	MW-14-2	NA	NA	10.0 U	0.005 U
MW-14 Screen 2	Jan/Feb 2001	MW-14-2	5.0 U	1.000 U	<b>5.0 J</b>	0.010 U
MW-14 Screen 2	Apr 2001	MW-14-2	NA	NA	NA	0.010 U
MW-14 Screen 2	Jul 2001	MW-14-2	NA	NA	<b>4.1 J</b>	NA U
MW-14 Screen 2	Jul 2001	DUP	NA	NA	<b>1.0 J</b>	NA U
MW-14 Screen 2	Oct 2001	MW-14-2	NA	NA	<b>8.4</b>	0.010 U
MW-14 Screen 2	Jan/Feb 2002	MW-14-2	5.0 U	1.000 U	<b>4.9 J</b>	0.010 U
MW-14 Screen 2	Apr/May 2002	MW-14-2	NA	NA	<b>2.0</b>	0.010 U
MW-14 Screen 2	Jul 2002	MW-14-2	NA	NA	<b>8.0</b>	NA U
MW-14 Screen 2	Oct/Nov 2002	MW-14-2	0.5 U	<b>0.079 J</b>	3.5 U	0.000 U
MW-14 Screen 2	Jan/Feb 2003	MW-14-2	NA	NA	<b>3.7</b>	0.010 U
MW-14 Screen 2	Apr/May 2003	MW-14-2	5.0 U	1.000 U	<b>4.4 J</b>	0.010 U
MW-14 Screen 2	Jul/Aug 2003	MW-14-2	NA	NA	<b>1.9 J</b>	0.010 U
MW-14 Screen 2	Oct/Nov 2003	MW-14-2	NA	NA	<b>2.3 J</b>	0.010 U
MW-14 Screen 2	Feb 2004	MW-14-2	NA	NA	<b>2.9</b>	0.010 U
MW-14 Screen 2	Apr/May 2004	MW-14-2	2.6 UJ	0.120 U	<b>11.0</b>	0.010 U
MW-14 Screen 2	Jul/Aug 2004	MW-14-2	NA	NA	<b>6.9 J</b>	0.010 U
MW-14 Screen 2	Oct/Nov 2004	MW-14-2	NA	NA	<b>10.7 J</b>	0.010 U
MW-14 Screen 2	Jan/Feb 2005	MW-14-2	NA	NA	<b>10.7</b>	0.010 U
MW-14 Screen 2	Apr/May 2005	MW-14-2	5.0 U	<b>0.087 J</b>	<b>7.6</b>	0.010 U
MW-14 Screen 2	Jul/Sep 2005	MW-14-2	NA	NA	<b>10.4</b>	0.010 U
MW-14 Screen 2	Oct/Nov 2005	MW-14-2	NA	NA	<b>9.8</b>	0.010 U
MW-14 Screen 2	Mar/Apr 2006	MW-14-2	NA	NA	<b>1.0</b>	0.010 U
MW-14 Screen 2	May/Jun 2006	MW-14-2	1.0 U	1.000 U	<b>1.5 J</b>	0.010 U
MW-14 Screen 2	Aug/Sep 2006	MW-14-2	NA	NA	2.8 U	0.010 U

Sample Location	Sampling Event	Sample Number	Arsenic (µg/L)	Lead (µg/L)	Chromium, Total (µg/L)	Chromium, Hexavalent (mg/L)
MW-14 Screen 2	Oct/Dec 2006	MW-14-2	NA	NA	1.5	0.010 U
MW-14 Screen 2	Mar/Apr 2007	MW-14-2	NA	NA	1.8	NA
MW-14 Screen 2	Jun/Jul 2007	MW-14-2	1.3	1.000 U	3.6	0.010 U
MW-14 Screen 2	Aug/Sep 2007	MW-14-2	NA	NA	15.3 E	0.010 U
MW-14 Screen 2	Oct/Dec 2007	MW-14-2	NA	NA	14.5 E	0.010 U
MW-14 Screen 2	Jan/Feb 2008	MW-14-2	NA	NA	8.8	0.010 U
MW-14 Screen 2	Apr/May 2008	MW-14-2	1.0 U	1.000 U	1.0 U	0.010 U
MW-14 Screen 2	Jul/Aug 2008	MW-14-2	NA	NA	5.0 U	0.010 U
MW-14 Screen 2	Jul/Aug 2008	DUPE-01-3Q08	NA	NA	5.0 U	0.010 U
MW-14 Screen 2	Oct/Nov 2008	MW-14-2	NA	NA	5.0 U	0.010 U
MW-14 Screen 2	Jan/Feb 2009	MW-14-2	NA	NA	5.0 U	0.010 U
MW-14 Screen 2	Apr/May 2009	MW-14-2	2.0 U	5.000 U	5.0 U	0.010 U
MW-14 Screen 2	Jul/Aug 2009	MW-14-2	NA	NA	5.0 U	0.010 U
MW-14 Screen 3	Aug/Sep 1996	MW-14-3	5.0 U	2.000 U	10.0 U	0.005 U
MW-14 Screen 3	Oct/Nov 1996	MW-14-3	5.0 U	2.000 U	10.0 U	0.005 U
MW-14 Screen 3	Feb/Mar 1997	MW-14-3	5.0 U	2.000 U	10.0 U	0.005 U
MW-14 Screen 3	June/July 1997	MW-14-3	5.0 U	2.000 U	10.0 U	0.005 U
MW-14 Screen 3	Sep/Oct 1997	MW-14-3	5.0 U	2.000 U	10.0 U	0.005 U
MW-14 Screen 3	Jan/Feb 1998	MW-14-3	5.0 U	2.800	26.0	0.005 U
MW-14 Screen 3	Apr/May 1998	MW-14-3	5.0 U	2.000 U	10.0 U	0.005 U
MW-14 Screen 3	Jul/Aug 1998	MW-14-3	5.0 U	2.000 U	10.0 U	0.005 U
MW-14 Screen 3	Oct/Nov 1998	MW-14-3	5.0 U	2.000 U	10.0 U	0.005 U
MW-14 Screen 3	Feb/Mar 1999	MW-14-3	5.0 U	2.000 U	10.0 U	0.005 U
MW-14 Screen 3	May/June 1999	MW-14-3	5.0 U	2.000 U	10.0 U	0.005 U
MW-14 Screen 3	Aug 1999	MW-14-3	NA	NA	10.0 U	0.005 U
MW-14 Screen 3	Nov/Dec 1999	MW-14-3	NA	NA	10.0 U	0.005 U
MW-14 Screen 3	Mar/Apr 2000	MW-14-3	NA	NA	10.0 U	0.005 U
MW-14 Screen 3	Jul/Aug 2000	MW-14-3	5.0 U	2.000 U	10.0 U	0.005 U
MW-14 Screen 3	Sep/Oct 2000	MW-14-3	NA	NA	10.0 U	0.005 U
MW-14 Screen 3	Jan/Feb 2001	MW-14-3	5.0 U	1.000 U	3.8 J	0.010 U
MW-14 Screen 3	Apr 2001	MW-14-3	NA	NA	NA	0.010 U
MW-14 Screen 3	Jul 2001	MW-14-3	NA	NA	4.3 J	NA U
MW-14 Screen 3	Jul 2001	DUP	NA	NA	4.0 J	NA
MW-14 Screen 3	Oct 2001	MW-14-3	NA	NA	6.7	0.010 U
MW-14 Screen 3	Oct 2001	DUP	NA	NA	7.1	NA
MW-14 Screen 3	Jan/Feb 2002	MW-14-3	5.0 U	1.000 U	3.9 J	0.010 U
MW-14 Screen 3	Apr/May 2002	MW-14-3	NA	NA	6.0	0.010 U
MW-14 Screen 3	Jul 2002	MW-14-3	NA	NA	7.0	NA U
MW-14 Screen 3	Oct/Nov 2002	MW-14-3	NA	NA	NA	0.010 U
MW-14 Screen 3	Jan/Feb 2003	MW-14-3	NA	NA	3.6	0.010 U
MW-14 Screen 3	Apr/May 2003	MW-14-3	5.0 U	1.000 U	3.2 J	0.010 U
MW-14 Screen 3	Apr/May 2003	DUPE-2-2Q03	5.0 U	1.000 U	2.6 J	0.010 U
MW-14 Screen 3	Jul/Aug 2003	MW-14-3	NA	NA	3.6 J	0.010 U

Sample Location	Sampling Event	Sample Number	Arsenic (µg/L)	Lead (µg/L)	Chromium, Total (µg/L)	Chromium, Hexavalent (mg/L)
MW-14 Screen 3	Jul/Aug 2003	DUPE-4-3-Q03	NA	NA	3.4 J	0.010 U
MW-14 Screen 3	Oct/Nov 2003	MW-14-3	NA	NA	2.7 J	0.010 U
MW-14 Screen 3	Feb 2004	MW-14-3	NA	NA	3.9	0.010 U
MW-14 Screen 3	Apr/May 2004	MW-14-3	2.9 UJ	0.120 U	10.1	0.010 U
MW-14 Screen 3	Jul/Aug 2004	MW-14-3	NA	NA	5.2 J	0.010 U
MW-14 Screen 3	Oct/Nov 2004	MW-14-3	NA	NA	8.6 J	0.010 U
MW-14 Screen 3	Jan/Feb 2005	MW-14-3	NA	NA	8.6	0.010 U
MW-14 Screen 3	Apr/May 2005	MW-14-3	1.1 J	0.150 J	5.6	0.010 U
MW-14 Screen 3	Jul/Sep 2005	MW-14-3	NA	NA	8.6	0.010 U
MW-14 Screen 3	Oct/Nov 2005	MW-14-3	NA	NA	9.1	0.010 U
MW-14 Screen 3	Mar/Apr 2006	MW-14-3	NA	NA	1.0 U	0.010 U
MW-14 Screen 3	May/Jun 2006	MW-14-3	1.0 U	1.000 U	1.0 U	0.010 U
MW-14 Screen 3	Aug/Sep 2006	MW-14-3	NA	NA	2.2 U	0.006 J
MW-14 Screen 3	Oct/Dec 2006	MW-14-3	NA	NA	1.1	0.010 U
MW-14 Screen 3	Mar/Apr 2007	MW-14-3	NA	NA	1.0 U	NA
MW-14 Screen 3	Jun/Jul 2007	MW-14-3	1.3	1.000 U	3.3	0.010 U
MW-14 Screen 3	Aug/Sep 2007	MW-14-3	NA	NA	13.6 E	0.010 U
MW-14 Screen 3	Oct/Dec 2007	MW-14-3	NA	NA	12.6 E	0.010 U
MW-14 Screen 3	Jan/Feb 2008	MW-14-3	NA	NA	7.9	0.010 U
MW-14 Screen 3	Apr/May 2008	MW-14-3	1.0 U	1.000 U	9.0	0.010 U
MW-14 Screen 3	Jul/Aug 2008	MW-14-3	NA	NA	5.0 U	0.010 U
MW-14 Screen 3	Oct/Nov 2008	MW-14-3	NA	NA	5.0 U	0.010 U
MW-14 Screen 3	Oct/Nov 2008	DUPE-05-4Q08	NA	NA	5.0 U	0.010 U
MW-14 Screen 3	Jan/Feb 2009	MW-14-3	NA	NA	5.0 U	0.010 U
MW-14 Screen 3	Apr/May 2009	MW-14-3	2.0 U	5.000 U	5.0 U	0.010 U
MW-14 Screen 3	Jul/Aug 2009	MW-14-3	NA	NA	5.0 U	0.010 U
MW-14 Screen 4	Aug/Sep 1996	MW-14-4	5.0 U	2.000 U	10.0 U	0.006 J
MW-14 Screen 4	Oct/Nov 1996	MW-14-4	5.0 U	2.000 U	10.0 U	0.005 U
MW-14 Screen 4	Feb/Mar 1997	MW-14-4	5.0 U	2.000 U	10.0 U	0.005 U
MW-14 Screen 4	June/July 1997	MW-14-4	5.0 U	2.000 U	10.0 U	0.005 U
MW-14 Screen 4	Sep/Oct 1997	MW-14-4	5.0 U	2.000 U	10.0 U	0.005 U
MW-14 Screen 4	Jan/Feb 1998	MW-14-4	5.0 U	2.400	10.0 U	0.005 U
MW-14 Screen 4	Apr/May 1998	MW-14-4	5.0 U	2.000 U	10.0 U	0.005 U
MW-14 Screen 4	Jul/Aug 1998	MW-14-4	5.0 U	2.000 U	10.0 U	0.005 U
MW-14 Screen 4	Oct/Nov 1998	MW-14-4	5.0 U	2.000 U	10.0 U	0.005 U
MW-14 Screen 4	Feb/Mar 1999	MW-14-4	5.0 U	2.000 U	10.0 U	0.005 U
MW-14 Screen 4	May/Jun 1999	MW-14-4	5.0 U	2.000 U	10.0 U	0.005 U
MW-14 Screen 4	Aug 1999	MW-14-4	NA	NA	10.0 U	0.005 U
MW-14 Screen 4	Nov/Dec 1999	MW-14-4	NA	NA	10.0 U	0.005 U
MW-14 Screen 4	Mar/Apr 2000	MW-14-4	NA	NA	10.0 U	0.005 U
MW-14 Screen 4	Jul/Aug 2000	MW-14-4	5.0 U	2.000 U	10.0 U	0.005 U
MW-14 Screen 4	Sep/Oct 2000	MW-14-4	NA	NA	10.0 U	0.005 U
MW-14 Screen 4	Jan/Feb 2001	MW-14-4	2.2 B	1.000 U	5.0 J	0.010 U

Sample Location	Sampling Event	Sample Number	Arsenic (µg/L)	Lead (µg/L)	Chromium, Total (µg/L)	Chromium, Hexavalent (mg/L)
MW-14 Screen 4	Apr 2001	MW-14-4	NA	NA	NA	0.010 U
MW-14 Screen 4	Jul 2001	MW-14-4	NA	NA	3.4 J	NA U
MW-14 Screen 4	Oct 2001	MW-14-4	NA	NA	7.3	0.010 U
MW-14 Screen 4	Jan/Feb 2002	MW-14-4	5.0 U	1.000 U	5.6	0.010 U
MW-14 Screen 4	Apr/May 2002	MW-14-4	NA	NA	8.0	0.010 U
MW-14 Screen 4	Apr/May 2002	DUP	NA	NA	8.0	0.010 U
MW-14 Screen 4	Jul 2002	MW-14-4	NA	NA	8.0	NA U
MW-14 Screen 4	Jul 2002	DUP	NA	NA	7.0	NA U
MW-14 Screen 4	Oct/Nov 2002	MW-14-4	0.8	0.200 U	4.4	0.002
MW-14 Screen 4	Jan/Feb 2003	MW-14-4	NA	NA	NA	0.010 U
MW-14 Screen 4	Jan/Feb 2003	DUPE-3-1Q03	NA	NA	NA	0.010 U
MW-14 Screen 4	Apr/May 2003	MW-14-4	5.0 U	1.000 U	3.8 J	0.010 U
MW-14 Screen 4	Jul/Aug 2003	MW-14-4	NA	NA	1.6 J	0.010 U
MW-14 Screen 4	Oct/Nov 2003	MW-14-4	NA	NA	3.7 J	0.010 U
MW-14 Screen 4	Apr/May 2004	MW-14-4	5.0 UJ	0.120 U	9.2	0.010 U
MW-14 Screen 4	Oct/Nov 2004	MW-14-4	NA	NA	8.4 J	0.010 U
MW-14 Screen 4	Apr/May 2005	MW-14-4	5.0 U	0.130 J	6.3	0.010 U
MW-14 Screen 4	Apr/May 2005	DUPE-4-2Q05	5.0 U	0.043 J	6.9	0.010 U
MW-14 Screen 4	Jul/Sep 2005	MW-14-4	NA	NA	9.8	0.010 U
MW-14 Screen 4	Oct/Nov 2005	MW-14-4	NA	NA	8.1	0.010 U
MW-14 Screen 4	May/June 2006	MW-14-4	1.0 U	1.000 U	3.2 J	0.010 U
MW-14 Screen 4	Oct/Dec 2006	MW-14-4	NA	NA	3.1	0.010 U
MW-14 Screen 4	Jun/Jul 2007	MW-14-4	1.1	1.000 U	5.1	0.010 U
MW-14 Screen 4	Oct/Dec 2007	MW-14-4	NA	NA	11.7 E	0.010 U
MW-14 Screen 4	Apr/May 2008	MW-14-4	1.0 U	1.000 U	8.7	0.010 U
MW-14 Screen 4	Oct/Nov 2008	MW-14-4	NA	NA	5.0 U	0.010 U
MW-14 Screen 4	Apr/May 2009	MW-14-4	2.0 U	5.000 U	5.0 U	0.010 U
MW-14 Screen 5	Aug/Sep 1996	MW-14-5	5.0 U	2.000 U	10.0 U	0.005 U
MW-14 Screen 5	Oct/Nov 1996	MW-14-5	5.0 U	2.000 U	10.0 U	0.005 U
MW-14 Screen 5	Feb/Mar 1997	MW-14-5	5.0 U	28.000	10.0 U	0.005 U
MW-14 Screen 5	June/July 1997	MW-14-5	5.0 U	2.000 U	10.0 U	0.005 U
MW-14 Screen 5	Sep/Oct 1997	MW-14-5	5.0 U	2.000 U	10.0 U	0.005 U
MW-14 Screen 5	Jan/Feb 1998	MW-14-5	5.0 U	2.000 U	10.0 U	0.005 U
MW-14 Screen 5	Apr/May 1998	MW-14-5	5.0 U	2.000 U	10.0 U	0.005 U
MW-14 Screen 5	Jul/Aug 1998	MW-14-5	5.0 U	2.000 U	10.0 U	0.005 U
MW-14 Screen 5	Oct/Nov 1998	MW-14-5	5.0 U	2.000 U	10.0 U	0.005 U
MW-14 Screen 5	Feb/Mar 1999	MW-14-5	5.0 U	2.000 U	10.0 U	0.005 U
MW-14 Screen 5	May/June 1999	MW-14-5	5.0 U	2.000 U	10.0 U	0.005 U
MW-14 Screen 5	Nov/Dec 1999	MW-14-5	NA	NA	10.0 U	0.005 U
MW-14 Screen 5	Jul/Aug 2000	MW-14-5	5.0 U	2.000 U	10.0 U	0.005 U
MW-14 Screen 5	Jan/Feb 2001	MW-14-5	2.7 B	1.000 U	2.8 J	0.010 U
MW-14 Screen 5	Jan/Feb 2002	MW-14-5	5.0 U	1.000 U	2.1 J	0.010 U
MW-14 Screen 5	Jan/Feb 2003	MW-14-5	NA	NA	NA	0.010 U

Sample Location	Sampling Event	Sample Number	Arsenic (µg/L)	Lead (µg/L)	Chromium, Total (µg/L)	Chromium, Hexavalent (mg/L)
MW-14 Screen 5	Apr/May 2003	MW-14-5	5.0 U	1.000 U	2.1 J	0.010 U
MW-14 Screen 5	Oct/Nov 2003	MW-14-5	NA	NA	1.8 UJ	0.010 U
MW-14 Screen 5	Apr/May 2004	MW-14-5	3.2 UJ	0.120 U	5.8	0.010 U
MW-14 Screen 5	Oct/Nov 2004	MW-14-5	NA	NA	4.5 J	0.010 U
MW-14 Screen 5	Oct/Nov 2004	DUPE-2-4Q04	NA	NA	6.3 J	0.010 U
MW-14 Screen 5	Apr/May 2005	MW-14-5	3.0 J	0.040 J	3.9	0.010 U
MW-14 Screen 5	Jul/Sep 2005	MW-14-5	NA	NA	7.6	0.010 U
MW-14 Screen 5	Oct/Nov 2005	MW-14-5	NA	NA	5.1	0.010 U
MW-14 Screen 5	May/Jun 2006	MW-14-5	1.6 J	1.000 U	1.0 U	0.010 U
MW-14 Screen 5	Oct/Dec 2006	MW-14-5	NA	NA	1.6	0.010 U
MW-14 Screen 5	Jun/Jul 2007	MW-14-5	1.2	1.000 U	2.5	0.010 U
MW-14 Screen 5	Oct/Dec 2007	MW-14-5	NA	NA	7.7 E	0.010 U
MW-14 Screen 5	Apr/May 2008	MW-14-5	1.3	1.000 U	5.5	0.010 U
MW-14 Screen 5	Oct/Nov 2008	MW-14-5	NA	NA	5.0 U	0.010 U
MW-14 Screen 5	Apr/May 2009	MW-14-5	2.0 U	5.000 U	5.0 U	0.010 U
MW-15	Aug/Sep 1996	MW-15	5.0 U	2.000 U	10.0 U	0.005 U
MW-15	Oct/Nov 1996	MW-15	5.0 U	2.000 U	10.0 U	0.005 U
MW-15	Feb/Mar 1997	MW-15	5.0 U	2.000 U	10.0 U	0.005 U
MW-15	June/July 1997	MW-15	5.0 U	2.000 U	10.0 U	0.005 U
MW-15	Sep/Oct 1997	MW-15	5.0 U	2.000 U	10.0 U	0.005 U
MW-15	Jan/Feb 1998	MW-15	5.0 U	2.000 U	10.0 U	0.005 U
MW-15	Apr/May 1998	MW-15	5.0 U	2.000 U	10.0 U	0.005 U
MW-15	Jul/Aug 1998	MW-15	5.0 U	2.000 U	10.0 U	0.005 U
MW-15	Oct/Nov 1998	MW-15	5.0 U	2.000 U	10.0 U	0.005 U
MW-15	Feb/Mar 1999	MW-15	5.0 U	2.000 U	10.0 U	0.005 U
MW-15	May/Jun 1999	MW-15	5.0 U	2.000 U	10.0 U	0.005 U
MW-15	Nov/Dec 1999	MW-15	NA	NA	10.0 U	0.005 U
MW-15	Jan/Feb 2001	MW-15	5.0 U	1.000 U	3.7 J	0.010 U
MW-15	Jan/Feb 2002	MW-15	3.0 B	1.000 U	12.7	0.010 U
MW-15	Jan/Feb 2002	DUP	3.4 B	1.000 U	10.3	0.010 U
MW-15	Jan/Feb 2003	MW-15	NA	NA	6.3	0.010 U
MW-15	Apr/May 2003	MW-15	2.1 J	0.150 J	3.9 J	0.010 U
MW-15	Jul/Aug 2003	MW-15	NA	NA	3.9 J	0.010 U
MW-15	Jul/Aug 2003	DUPE-6-3Q03	NA	NA	3.6 J	0.010 U
MW-15	Oct/Nov 2003	MW-15	NA	NA	3.4 J	0.010 U
MW-15	Oct/Nov 2003	DUPE-2-4Q03	NA	NA	3.4 J	0.010 U
MW-15	Feb 2004	MW-15	NA	NA	1.3	0.010 U
MW-15	Apr/May 2004	MW-15	3.2 U	0.036 J	12.1	0.010 U
MW-15	Apr/May 2004	DUPE-6-2Q04	5.0 U	0.049 J	11.6	0.010 U
MW-15	Jul/Aug 2004	MW-15	NA	NA	12.6 J	0.010 U
MW-15	Oct/Nov 2004	MW-15	NA	NA	21.0	0.010 U
MW-15	Oct/Nov 2004	DUPE-7-11/22/04	NA	NA	12.0	0.010 U
MW-15	Jan/Feb 2005	MW-15	NA	NA	10.0	0.010 U

Sample Location	Sampling Event	Sample Number	Arsenic (µg/L)	Lead (µg/L)	Chromium, Total (µg/L)	Chromium, Hexavalent (mg/L)
MW-15	Apr/May 2005	MW-15	1.5 J	0.490 J	5.7	0.009 J
MW-15	Jul/Sep 2005	MW-15	NA	NA	9.9 J	0.010 U
MW-15	Jul/Sep 2005	DUPE-9A-3Q05	NA	NA	6.9 J	0.010 U
MW-15	Oct/Nov 2005	MW-15	NA	NA	7.7 J	0.010 U
MW-15	Mar/Apr 2006	MW-15	NA	NA	1.5	0.010 U
MW-15	May/June 2006	MW-15	1.0 U	2.360	3.8	0.010 U
MW-15	Aug/Sep 2006	MW-15	NA	NA	6.0	0.010 U
MW-15	Aug/Sep 2006	DUPE-7-3Q06	NA	NA	2.0 U	0.010 U
MW-15	Oct/Dec 2006	MW-15	NA	NA	3.3	0.010 U
MW-15	Mar/Apr 2007	MW-15	NA	NA	8.4	0.010 U
MW-15	Mar/Apr 2007	DUPE-8-1Q07	NA	NA	8.1	0.010 U
MW-15	Jun/Jul 2007	MW-15	1.0 U	1.960	5.6	0.010 U
MW-15	Aug/Sep 2007	MW-15	NA	NA	11.7	0.010 U
MW-15	Aug/Sep 2007	DUPE-3-3Q07	NA	NA	12.3	0.010 U
MW-15	Oct/Dec 2007	MW-15	NA	NA	14.0	0.010 U
MW-15	Jan/Feb 2008	MW-15	NA	NA	19.1 E	0.010 U
MW-15	Apr/May 2008	MW-15	1.8	1.000 U	16.2 E	0.010 U
MW-15	Apr/May 2008	DUPE-7-2Q08	1.7	1.340	9.9 E	0.010 U
MW-15	Jul/Aug 2008	MW-15	NA	NA	5.1	0.010 U
MW-15	Oct/Nov 2008	MW-15	NA	NA	7.6	0.010 U
MW-15	Jan/Feb 2009	MW-15	NA	NA	15.0	0.010 U
MW-15	Apr/May 2009	MW-15	2.0 U	17.000	6.8	0.010 U
MW-15	Jul/Aug 2009	MW-15	NA	NA	5.0 U	0.010 U
MW-16	Aug/Sep 1996	MW-16	5.0 U	2.000 U	10.0	0.005 U
MW-16	Feb/Mar 1997	MW-16	5.0 U	2.000 U	10.0 U	0.007
MW-16	June/July 1997	MW-16	5.0 U	2.000 U	10.0 U	0.005 U
MW-16	Apr/May 1998	MW-16	5.0 U	2.000 U	14.0	0.005 U
MW-16	Jul/Aug 1998	MW-16	5.0 U	2.000 U	10.0 U	0.005 U
MW-16	Oct/Nov 1998	MW-16	5.0 U	2.000 U	13.0	0.005 U
MW-16	Feb/Mar 1999	MW-16	5.0 U	2.000 U	13.0	0.005
MW-16	May/June 1999	MW-16	5.0 U	2.000 U	10.0 U	0.005 U
MW-16	Aug 1999	MW-16	NA	NA	10.0 U	0.007
MW-16	Nov/Dec 1999	MW-16	NA	NA	10.0 U	0.006
MW-16	Mar/Apr 2000	MW-16	NA	NA	10.0 U	0.005 U
MW-16	Jan/Feb 2001	MW-16	2.4 B	1.000 U	7.8	0.010 U
MW-16	Jul 2001	MW-16	NA	NA	13.0 J	NA U
MW-16	Jul 2001	DUP	NA	NA	9.9 J	NA U
MW-16	Oct 2001	MW-16	NA	NA	140.8	0.010 U
MW-16	Jan/Feb 2002	MW-16	2.8 B	0.220 J	14.4	0.010 U
MW-16	Jan/Feb 2002	DUP	3.1 B	0.200 J	14.0	0.010 U
MW-16	Apr/May 2002	MW-16	NA	NA	9.0	0.010 U
MW-16	Apr/May 2002	DUP	NA	NA	11.0	0.010 U
MW-16	Jul 2002	MW-16	NA	NA	11.0	NA U

Sample Location	Sampling Event	Sample Number	Arsenic (µg/L)	Lead (µg/L)	Chromium, Total (µg/L)	Chromium, Hexavalent (mg/L)
MW-16	Oct/Nov 2002	MW-16	NA	NA	NA	0.010 U
MW-16	Oct/Nov 2002	DUP	NA	NA	NA	0.010 U
MW-16	Jan/Feb 2003	MW-16	1.2	0.100 J	2.0	0.000 U
MW-16	Apr/May 2003	MW-16	5.0 U	1.000 U	4.5 J	0.010 U
MW-16	Jul/Aug 2003	MW-16	NA	NA	2.7 J	0.010 U
MW-16	Oct/Nov 2003	MW-16	NA	NA	3.3 J	0.010 U
MW-16	Feb 2004	MW-16	NA	NA	8.2	0.010 U
MW-16	Apr/May 2004	MW-16	1.7 U	0.120 U	9.2	0.010 U
MW-16	Jul/Aug 2004	MW-16	NA	NA	9.1 J	0.010 U
MW-16	Oct/Nov 2004	MW-16	NA	NA	11.6 J	0.010 U
MW-16	Jan/Feb 2005	MW-16	NA	NA	14.9	0.010 U
MW-16	Jan/Feb 2005	DUPE-7-1Q05	NA	NA	14.4	0.010 U
MW-16	Apr/May 2005	MW-16	1.6 J	0.032 J	7.3	0.010 U
MW-16	Jul/Sep 2005	MW-16	NA	NA	38.0 J	0.010 U
MW-16	Oct/Nov 2005	MW-16	NA	NA	7.6 J	0.010 U
MW-16	Mar/Apr 2006	MW-16	NA	NA	13.9 J	0.005 J
MW-16	May/June 2006	MW-16	1.0 U	1.000 U	7.5 J	0.010 U
MW-16	Aug/Sep 2006	MW-16	NA	NA	8.4	0.010 U
MW-16	Aug/Sep 2006	DUPE-4-3Q06	NA	NA	2.1	0.010 U
MW-16	Oct/Dec 2006	MW-16	NA	NA	73.7	0.010 U
MW-16	Mar/Apr 2007	MW-16	NA	NA	11.3	0.010 U
MW-16	Mar/Apr 2007	DUPE-7-1Q07	NA	NA	10.5	0.010 U
MW-16	Jun/Jul 2007	MW-16	1.9	1.000 U	9.4	0.010 U
MW-16	Aug/Sep 2007	MW-16	NA	NA	12.7	0.010 U
MW-16	Aug/Sep 2007	DUPE-5-3Q07	NA	NA	13.0	0.010 U
MW-16	Oct/Dec 2007	MW-16	NA	NA	10.8	0.010 U
MW-16	Oct/Dec 2007	DUPE-5-4Q07	NA	NA	10.1	0.010 U
MW-16	Jan/Feb 2008	MW-16	NA	NA	2.0 J	0.010 U
MW-16	Apr/May 2008	MW-16	2.5	1.000 U	18.1 E	0.017
MW-16	Apr/May 2008	DUPE-6-2Q08	2.3	1.000 U	17.4 E	0.021
MW-16	Jul/Aug 2008	MW-16	NA	NA	8.1	0.010 U
MW-16	Oct/Nov 2008	MW-16	NA	NA	5.8	0.010 U
MW-16	Jan/Feb 2009	MW-16	NA	NA	5.0 U	0.010 U
MW-16	Apr/May 2009	MW-16	2.0 U	13.000	28.0	0.025
MW-16	Jul/Aug 2009	MW-16	NA	NA	16.0 J	0.013
MW-17 Screen 1	Aug/Sep 1996	MW-17-1	5.0 U	2.000 U	NA	NA
MW-17 Screen 1	Oct/Nov 1996	MW-17-1	5.0 U	2.000 U	10.0 U	0.005 U
MW-17 Screen 1	Feb/Mar 1997	MW-17-1	5.0 U	2.000 U	10.0 U	0.005 U
MW-17 Screen 1	June/July 1997	MW-17-1	5.0 U	2.000 U	10.0 U	0.005 U
MW-17 Screen 1	Sep/Oct 1997	MW-17-1	5.0 U	2.000 U	10.0 U	0.005 U
MW-17 Screen 1	Jan/Feb 1998	MW-17-1	5.0 U	2.000 U	10.0 U	0.005 U
MW-17 Screen 1	Apr/May 1998	MW-17-1	5.0 U	2.000 U	10.0 U	0.005 U
MW-17 Screen 1	Jul/Aug 1998	MW-17-1	5.0 U	2.000 U	10.0 U	0.005 U

Sample Location	Sampling Event	Sample Number	Arsenic (µg/L)	Lead (µg/L)	Chromium, Total (µg/L)	Chromium, Hexavalent (mg/L)
MW-17 Screen 1	Oct/Nov 1998	MW-17-1	5.0 U	2.000 U	10.0 U	0.005 U
MW-17 Screen 1	Feb/Mar 1999	MW-17-1	5.0 U	2.000 U	10.0 U	0.005 U
MW-17 Screen 1	May/June 1999	MW-17-1	5.0 U	2.000 U	10.0 U	0.005 U
MW-17 Screen 1	Nov/Dec 1999	MW-17-1	NA	NA	10.0 U	0.005 U
MW-17 Screen 1	Jul/Aug 2000	MW-17-1	5.0 U	2.000 U	10.0 U	0.005 U
MW-17 Screen 1	Jan/Feb 2001	MW-17-1	5.0 U	1.000 U	<b>1.7 J</b>	0.010 U
MW-17 Screen 1	Jan/Feb 2002	MW-17-1	5.0 U	<b>0.030 J</b>	<b>2.9 J</b>	0.010 U
MW-17 Screen 1	Apr/May 2003	MW-17-1	5.0 U	1.000 U	<b>2.9</b>	0.010 U
MW-17 Screen 1	Oct/Nov 2003	MW-17-1	NA	NA	<b>2.1 J</b>	0.010 U
MW-17 Screen 1	Apr/May 2004	MW-17-1	5.0 U	0.120 U	<b>7.3</b>	0.010 U
MW-17 Screen 1	Oct/Nov 2004	MW-17-1	NA	NA	<b>8.9 J</b>	0.010 U
MW-17 Screen 1	Apr/May 2005	MW-17-1	5.0 U	<b>0.023 J</b>	<b>5.1</b>	0.010 U
MW-17 Screen 1	Oct/Nov 2005	MW-17-1	NA	NA	<b>5.8</b>	0.010 U
MW-17 Screen 1	May/June 2006	MW-17-1	1.0 U	1.000 U	1.0 U	0.010 U
MW-17 Screen 1	May/June 2006	DUPE-3-2Q06	1.0 U	1.000 U	1.0 U	0.010 U
MW-17 Screen 1	Oct/Dec 2006	MW-17-1	NA	NA	1.0 U	0.010 U
MW-17 Screen 1	Jun/Jul 2007	MW-17-1	1.0 U	1.000 U	<b>7.1</b>	0.010 U
MW-17 Screen 1	Oct/Dec 2007	MW-17-1	NA	NA	<b>12.4 E</b>	0.010 U
MW-17 Screen 1	Apr/May 2008	MW-17-1	1.0 U	1.000 U	<b>2.2</b>	0.010 U
MW-17 Screen 1	Oct/Nov 2008	MW-17-1	NA	NA	5.0 U	0.010 U
MW-17 Screen 1	Apr/May 2009	MW-17-1	2.0 U	5.000 U	5.0 U	0.010 U
MW-17 Screen 2	Jan/Feb 1996	MW-17-2	5.0 U	2.000 U	10.0 U	0.010 U
MW-17 Screen 2	Aug/Sep 1996	MW-17-2	5.0 U	2.000 U	NA	NA
MW-17 Screen 2	Oct/Nov 1996	MW-17-2	5.0 U	2.000 U	10.0 U	0.005 U
MW-17 Screen 2	Feb/Mar 1997	MW-17-2	5.0 U	2.000 U	10.0 U	0.005 U
MW-17 Screen 2	June/July 1997	MW-17-2	5.0 U	2.000 U	10.0 U	0.005 U
MW-17 Screen 2	Sep/Oct 1997	MW-17-2	5.0 U	2.000 U	10.0 U	0.005 U
MW-17 Screen 2	Jan/Feb 1998	MW-17-2	5.0 U	2.000 U	10.0 U	0.005 U
MW-17 Screen 2	Apr/May 1998	MW-17-2	5.0 U	2.000 U	10.0 U	0.005 U
MW-17 Screen 2	Jul/Aug 1998	MW-17-2	5.0 U	<b>6.700</b>	10.0 U	0.005 U
MW-17 Screen 2	Oct/Nov 1998	MW-17-2	5.0 U	2.000 U	10.0 U	0.005 U
MW-17 Screen 2	Feb/Mar 1999	MW-17-2	5.0 U	2.000 U	10.0 U	0.005 U
MW-17 Screen 2	May/June 1999	MW-17-2	5.0 U	2.000 U	10.0 U	0.005 U
MW-17 Screen 2	Aug 1999	MW-17-2	NA	NA	10.0 U	0.005 U
MW-17 Screen 2	Nov/Dec 1999	MW-17-2	NA	NA	10.0 U	0.005 U
MW-17 Screen 2	Mar/Apr 2000	MW-17-2	NA	NA	10.0 U	0.005 U
MW-17 Screen 2	Jul/Aug 2000	MW-17-2	5.0 U	2.000 U	10.0 U	0.005 U
MW-17 Screen 2	Sep/Oct 2000	MW-17-2	NA	NA	10.0 U	0.005 U
MW-17 Screen 2	Jan/Feb 2001	MW-17-2	5.0 U	1.000 U	<b>2.8 J</b>	0.010 U
MW-17 Screen 2	Jan/Feb 2001	DUP	5.0 U	1.000 U	<b>1.6 J</b>	0.010 U
MW-17 Screen 2	Apr 2001	MW-17-2	NA	NA	NA	0.010 U
MW-17 Screen 2	Apr 2001	DUP	NA	NA	NA	0.010 U
MW-17 Screen 2	Jul 2001	MW-17-2	NA	NA	NA U	NA U



Sample Location	Sampling Event	Sample Number	Arsenic (µg/L)	Lead (µg/L)	Chromium, Total (µg/L)	Chromium, Hexavalent (mg/L)
MW-17 Screen 2	Oct 2001	MW-17-2	NA	NA	5.0	0.010 U
MW-17 Screen 2	Jan/Feb 2002	MW-17-2	5.0 U	0.030 J	2.5 J	0.010 U
MW-17 Screen 2	Jan/Feb 2002	DUP	NA	1.000 U	3.0 J	NA
MW-17 Screen 2	Apr/May 2002	MW-17-2	NA	NA	3.0	0.010 U
MW-17 Screen 2	Jul 2002	MW-17-2	NA	NA	2.0	NA U
MW-17 Screen 2	Oct/Nov 2002	MW-17-2	NA	NA	NA	0.010 U
MW-17 Screen 2	Jan/Feb 2003	MW-17-2	NA	NA	2.1	0.010 U
MW-17 Screen 2	Apr/May 2003	MW-17-2	5.0 U	0.140 J	2.0	0.010 U
MW-17 Screen 2	Jul/Aug 2003	MW-17-2	NA	NA	2.6 J	0.010 U
MW-17 Screen 2	Oct/Nov 2003	MW-17-2	NA	NA	2.8 J	0.010 U
MW-17 Screen 2	Feb 2004	MW-17-2	NA	NA	3.2	0.010 U
MW-17 Screen 2	Apr/May 2004	MW-17-2	5.0 U	0.009 U	7.6	0.010 U
MW-17 Screen 2	Jul/Aug 2004	MW-17-2	NA	NA	10.0	0.010 U
MW-17 Screen 2	Oct/Nov 2004	MW-17-2	NA	NA	11.8 J	0.010 U
MW-17 Screen 2	Jan/Feb 2005	MW-17-2	NA	NA	7.6	0.010 U
MW-17 Screen 2	Jan/Feb 2005	DUPE-3-1Q05	NA	NA	8.1	0.010 U
MW-17 Screen 2	Apr/May 2005	MW-17-2	5.0 U	0.032 J	8.6	0.010 U
MW-17 Screen 2	Jul/Sep 2005	MW-17-2	NA	NA	9.6	0.010 U
MW-17 Screen 2	Oct/Nov 2005	MW-17-2	NA	NA	8.8	0.010 U
MW-17 Screen 2	Mar/Apr 2006	MW-17-2	NA	NA	1.0 U	0.010 U
MW-17 Screen 2	May/June 2006	MW-17-2	1.0 U	1.000 U	1.6 J	0.010 U
MW-17 Screen 2	Aug/Sep 2006	MW-17-2	NA	NA	2.9 U	0.010 U
MW-17 Screen 2	Oct/Dec 2006	MW-17-2	NA	NA	3.3	0.010 U
MW-17 Screen 2	Oct/Dec 2006	DUPE-1-4Q06	NA	NA	2.4	0.010 U
MW-17 Screen 2	Mar/Apr 2007	MW-17-2	NA	NA	1.7	NA
MW-17 Screen 2	Mar/Apr 2007	DUPE-1-1Q07	NA	NA	1.8	NA
MW-17 Screen 2	Jun/Jul 2007	MW-17-2	1.0 U	1.000 U	10.2	0.010 U
MW-17 Screen 2	Aug/Sep 2007	MW-17-2	NA	NA	14.1 E	0.010 U
MW-17 Screen 2	Oct/Dec 2007	MW-17-2	NA	NA	14.8 E	0.010 U
MW-17 Screen 2	Jan/Feb 2008	MW-17-2	NA	NA	10.4	0.010 U
MW-17 Screen 2	Apr/May 2008	MW-17-2	1.0 U	1.000 U	3.0	0.010 U
MW-17 Screen 2	Jul/Aug 2008	MW-17-2	NA	NA	5.0 U	0.010 U
MW-17 Screen 2	Oct/Nov 2008	MW-17-2	NA	NA	5.0 U	0.010 U
MW-17 Screen 2	Jan/Feb 2009	MW-17-2	NA	NA	5.0 U	0.010 U
MW-17 Screen 2	Apr/May 2009	MW-17-2	2.0 U	5.000 U	5.0 U	0.010 U
MW-17 Screen 2	Jul/Aug 2009	MW-17-2	NA	NA	5.0 U	0.010 U
MW-17 Screen 3	Jan/Feb 1996	MW-17-3	5.0 U	2.000 U	10.0 U	0.010 U
MW-17 Screen 3	Aug/Sep 1996	MW-17-3	5.0 U	2.300	NA	NA
MW-17 Screen 3	Oct/Nov 1996	MW-17-3	5.0 U	2.000 U	10.0 U	0.005 U
MW-17 Screen 3	Feb/Mar 1997	MW-17-3	5.0 U	2.000 U	10.0 U	0.005 U
MW-17 Screen 3	June/July 1997	MW-17-3	5.0 U	2.000 U	10.0 U	0.005 U
MW-17 Screen 3	Sep/Oct 1997	MW-17-3	5.0 U	2.000 U	10.0 U	0.006
MW-17 Screen 3	Jan/Feb 1998	MW-17-3	5.0 U	2.000 U	10.0 U	0.005 U

Sample Location	Sampling Event	Sample Number	Arsenic (µg/L)	Lead (µg/L)	Chromium, Total (µg/L)	Chromium, Hexavalent (mg/L)
MW-17 Screen 3	Apr/May 1998	MW-17-3	5.0 U	2.000 U	10.0 U	0.005 U
MW-17 Screen 3	Jul/Aug 1998	MW-17-3	5.0 U	2.000 U	10.0 U	0.005 U
MW-17 Screen 3	Oct/Nov 1998	MW-17-3	5.0 U	2.000 U	10.0 U	0.005 U
MW-17 Screen 3	Feb/Mar 1999	MW-17-3	5.0 U	2.000 U	10.0 U	0.005 U
MW-17 Screen 3	May/Jun 1999	MW-17-3	5.0 U	2.000 U	10.0 U	0.005 U
MW-17 Screen 3	Aug 1999	MW-17-3	NA	NA	10.0 U	0.005 U
MW-17 Screen 3	Nov/Dec 1999	MW-17-3	NA	NA	10.0 U	0.005 U
MW-17 Screen 3	Mar/Apr 2000	MW-17-3	NA	NA	10.0 U	0.005 U
MW-17 Screen 3	Jul/Aug 2000	MW-17-3	5.0 U	2.000 U	10.0 U	0.005 U
MW-17 Screen 3	Sep/Oct 2000	MW-17-3	NA	NA	10.0 U	0.005 U
MW-17 Screen 3	Jan/Feb 2001	MW-17-3	<b>3.2 B</b>	1.000 U	<b>3.2 J</b>	0.010 U
MW-17 Screen 3	Apr 2001	MW-17-3	NA	NA	NA	0.010 U
MW-17 Screen 3	Jul 2001	MW-17-3	NA	NA	<b>5.0</b>	NA U
MW-17 Screen 3	Oct 2001	MW-17-3	NA	NA	<b>6.3</b>	0.010 U
MW-17 Screen 3	Jan/Feb 2002	MW-17-3	<b>2.0 B</b>	<b>0.770 J</b>	<b>4.6 J</b>	0.010 U
MW-17 Screen 3	Apr/May 2002	MW-17-3	NA	NA	<b>4.0</b>	0.010 U
MW-17 Screen 3	Jul 2002	MW-17-3	NA	NA	<b>6.0</b>	NA U
MW-17 Screen 3	Oct/Nov 2002	MW-17-3	<b>2.1</b>	<b>0.100 J</b>	<b>2.8</b>	0.000 U
MW-17 Screen 3	Jan/Feb 2003	MW-17-3	NA	NA	<b>3.8</b>	0.010 U
MW-17 Screen 3	Apr/May 2003	MW-17-3	5.0 U	<b>0.160 J</b>	<b>3.0</b>	0.010 U
MW-17 Screen 3	Jul/Aug 2003	MW-17-3	NA	NA	<b>4.0 J</b>	0.010 U
MW-17 Screen 3	Oct/Nov 2003	MW-17-3	NA	NA	<b>3.8 J</b>	0.010 U
MW-17 Screen 3	Oct/Nov 2003	DUPE-5-4Q03	NA	NA	<b>3.7 J</b>	0.010 U
MW-17 Screen 3	Feb 2004	MW-17-3	NA	NA	<b>3.6</b>	0.010 U
MW-17 Screen 3	Apr/May 2004	MW-17-3	<b>2.5 J</b>	<b>0.001 J</b>	<b>8.1</b>	0.010 U
MW-17 Screen 3	Jul/Aug 2004	MW-17-3	NA	NA	<b>10.3</b>	0.010 U
MW-17 Screen 3	Oct/Nov 2004	MW-17-3	NA	NA	<b>10.2 J</b>	<b>0.006 J</b>
MW-17 Screen 3	Jan/Feb 2005	MW-17-3	NA	NA	<b>7.2</b>	0.010 U
MW-17 Screen 3	Apr/May 2005	MW-17-3	5.0 U	<b>0.097 J</b>	<b>3.1</b>	0.010 U
MW-17 Screen 3	Jul/Sep 2005	MW-17-3	NA	NA	<b>10.8</b>	0.010 U
MW-17 Screen 3	Oct/Nov 2005	MW-17-3	NA	NA	<b>11.0</b>	0.010 U
MW-17 Screen 3	Oct/Nov 2005	DUPE-1-4Q05	NA	NA	<b>9.1</b>	0.010 U
MW-17 Screen 3	Mar/Apr 2006	MW-17-3	NA	NA	<b>2.2</b>	0.010 U
MW-17 Screen 3	May/Jun 2006	MW-17-3	<b>1.1 J</b>	1.000 U	<b>3.1 J</b>	0.010 U
MW-17 Screen 3	Aug/Sep 2006	MW-17-3	NA	NA	4.0 U	0.010 U
MW-17 Screen 3	Oct/Dec 2006	MW-17-3	NA	NA	<b>2.7</b>	0.010 U
MW-17 Screen 3	Mar/Apr 2007	MW-17-3	NA	NA	<b>2.3</b>	NA
MW-17 Screen 3	Jun/Jul 2007	MW-17-3	<b>2.0</b>	1.000 U	<b>9.2</b>	0.010 U
MW-17 Screen 3	Jun/Jul 2007	DUPE-3-2Q07	<b>2.3</b>	1.000 U	<b>9.1</b>	0.010 U
MW-17 Screen 3	Aug/Sep 2007	MW-17-3	NA	NA	<b>13.9 E</b>	0.010 U
MW-17 Screen 3	Oct/Dec 2007	MW-17-3	NA	NA	<b>13.2 E</b>	0.010 U
MW-17 Screen 3	Jan/Feb 2008	MW-17-3	NA	NA	3.2 U	<b>0.004 J</b>
MW-17 Screen 3	Apr/May 2008	MW-17-3	<b>1.5</b>	1.000 U	<b>5.7</b>	0.010 U
MW-17 Screen 3	Jul/Aug 2008	MW-17-3	NA	NA	5.0 U	0.010 U

Sample Location	Sampling Event	Sample Number	Arsenic (µg/L)	Lead (µg/L)	Chromium, Total (µg/L)	Chromium, Hexavalent (mg/L)
MW-17 Screen 3	Oct/Nov 2008	MW-17-3	NA	NA	5.0 U	0.010 U
MW-17 Screen 3	Jan/Feb 2009	MW-17-3	NA	NA	5.0 U	0.010 U
MW-17 Screen 3	Apr/May 2009	MW-17-3	2.0 U	5.000 U	5.0 U	0.010 U
MW-17 Screen 3	Jul/Aug 2009	MW-17-3	NA	NA	5.0 U	0.010 U
MW-17 Screen 4	Jan/Feb 1996	MW-17-4	5.0 U	2.000 U	10.0 U	0.010 U
MW-17 Screen 4	Aug/Sep 1996	MW-17-4	5.0 U	2.000 U	NA	NA
MW-17 Screen 4	Oct/Nov 1996	MW-17-4	5.0 U	2.000 U	10.0 U	0.005 U
MW-17 Screen 4	Feb/Mar 1997	MW-17-4	5.0 U	2.000 U	10.0 U	0.005 U
MW-17 Screen 4	June/July 1997	MW-17-4	5.0 U	2.000 U	10.0 U	0.005 U
MW-17 Screen 4	Sep/Oct 1997	MW-17-4	5.0 U	2.000 U	10.0 U	0.005 U
MW-17 Screen 4	Jan/Feb 1998	MW-17-4	5.0 U	2.000 U	10.0 U	0.005 U
MW-17 Screen 4	Apr/May 1998	MW-17-4	5.0 U	2.000 U	10.0 U	0.005 U
MW-17 Screen 4	Jul/Aug 1998	MW-17-4	5.0 U	2.000 U	10.0 U	0.005 U
MW-17 Screen 4	Oct/Nov 1998	MW-17-4	5.0 U	2.000 U	10.0 U	0.005 U
MW-17 Screen 4	Feb/Mar 1999	MW-17-4	5.0 U	2.000 U	10.0 U	0.005 U
MW-17 Screen 4	May/Jun 1999	MW-17-4	5.0 U	2.000 U	10.0 U	0.005 U
MW-17 Screen 4	Aug 1999	MW-17-4	NA	NA	10.0 U	0.005 U
MW-17 Screen 4	Nov/Dec 1999	MW-17-4	NA	NA	10.0 U	0.005 U
MW-17 Screen 4	Mar/Apr 2000	MW-17-4	NA	NA	10.0 U	0.005 U
MW-17 Screen 4	Jul/Aug 2000	MW-17-4	5.0 U	2.000 U	10.0 U	0.005 U
MW-17 Screen 4	Sep/Oct 2000	MW-17-4	NA	NA	10.0 U	0.005 U
MW-17 Screen 4	Jan/Feb 2001	MW-17-4	<b>3.7 B</b>	<b>0.120 J</b>	<b>2.1 J</b>	0.010 U
MW-17 Screen 4	Apr 2001	MW-17-4	NA	NA	NA	0.010 U
MW-17 Screen 4	Jul 2001	MW-17-4	NA	NA	<b>3.6 J</b>	NA U
MW-17 Screen 4	Oct 2001	MW-17-4	NA	NA	<b>5.7</b>	0.010 U
MW-17 Screen 4	Jan/Feb 2002	MW-17-4	<b>2.9 B</b>	<b>0.290 J</b>	<b>3.9 J</b>	0.010 U
MW-17 Screen 4	Apr/May 2002	MW-17-4	NA	NA	<b>4.0</b>	0.010 U
MW-17 Screen 4	Jul 2002	MW-17-4	NA	NA	<b>2.0</b>	NA U
MW-17 Screen 4	Oct/Nov 2002	MW-17-4	<b>2.8</b>	0.200 U	<b>1.7</b>	<b>0.000</b>
MW-17 Screen 4	Oct/Nov 2002	DUP	<b>2.8</b>	0.200 U	<b>1.5</b>	0.000 U
MW-17 Screen 4	Jan/Feb 2003	MW-17-4	NA	NA	<b>2.5</b>	0.010 U
MW-17 Screen 4	Apr/May 2003	MW-17-4	<b>2.2 J</b>	<b>0.230 J</b>	<b>2.2</b>	0.010 U
MW-17 Screen 4	Jul/Aug 2003	MW-17-4	NA	NA	<b>1.9 J</b>	0.010 U
MW-17 Screen 4	Oct/Nov 2003	MW-17-4	NA	NA	1.5 UJ	0.010 U
MW-17 Screen 4	Feb 2004	MW-17-4	NA	NA	<b>2.1</b>	0.010 U
MW-17 Screen 4	Apr/May 2004	MW-17-4	<b>3.9 J</b>	<b>0.140</b>	<b>5.6</b>	0.010 U
MW-17 Screen 4	Jul/Aug 2004	MW-17-4	NA	NA	<b>5.7</b>	0.010 U
MW-17 Screen 4	Oct/Nov 2004	MW-17-4	NA	NA	<b>6.1 J</b>	0.010 U
MW-17 Screen 4	Jan/Feb 2005	MW-17-4	NA	NA	<b>3.7</b>	0.010 U
MW-17 Screen 4	Apr/May 2005	MW-17-4	5.0 U	<b>0.052 J</b>	<b>3.7</b>	0.010 U
MW-17 Screen 4	Jul/Sep 2005	MW-17-4	NA	NA	<b>6.1</b>	0.010 U
MW-17 Screen 4	Oct/Nov 2005	MW-17-4	NA	NA	<b>4.6</b>	0.010 U
MW-17 Screen 4	Mar/Apr 2006	MW-17-4	NA	NA	1.0 U	0.010 U

Sample Location	Sampling Event	Sample Number	Arsenic (µg/L)	Lead (µg/L)	Chromium, Total (µg/L)	Chromium, Hexavalent (mg/L)
MW-17 Screen 4	May/June 2006	MW-17-4	4.2 J	1.000 U	1.0 U	0.010 U
MW-17 Screen 4	Aug/Sep 2006	MW-17-4	NA	NA	2.9 U	0.010 U
MW-17 Screen 4	Oct/Dec 2006	MW-17-4	NA	NA	1.1	0.010 U
MW-17 Screen 4	Mar/Apr 2007	MW-17-4	NA	NA	1.0 U	NA
MW-17 Screen 4	Jun/Jul 2007	MW-17-4	4.5	1.000 U	4.8	0.010 U
MW-17 Screen 4	Aug/Sep 2007	MW-17-4	NA	NA	8.7 E	0.010 U
MW-17 Screen 4	Oct/Dec 2007	MW-17-4	NA	NA	6.9 E	0.010 U
MW-17 Screen 4	Jan/Feb 2008	MW-17-4	NA	NA	5.4	0.010 U
MW-17 Screen 4	Apr/May 2008	MW-17-4	4.1	1.000 U	2.4	0.010 U
MW-17 Screen 4	Jul/Aug 2008	MW-17-4	NA	NA	5.0 U	0.010 U
MW-17 Screen 4	Jul/Aug 2008	DUPE-3-3Q08	NA	NA	5.0 U	0.010 U
MW-17 Screen 4	Oct/Nov 2008	MW-17-4	NA	NA	5.0 U	0.010 U
MW-17 Screen 4	Oct/Nov 2008	DUPE-03-4Q08	NA	NA	5.0 U	0.010 U
MW-17 Screen 4	Jan/Feb 2009	MW-17-4	NA	NA	5.0 U	0.010 U
MW-17 Screen 4	Apr/May 2009	MW-17-4	2.0 U	5.000 U	5.0 U	0.010 U
MW-17 Screen 4	Jul/Aug 2009	MW-17-4	NA	NA	5.0 U	0.010 U
MW-17 Screen 5	Jan/Feb 1996	MW-17-5	5.0 U	2.000 U	10.0 U	0.010 U
MW-17 Screen 5	Aug/Sep 1996	MW-17-5	5.0 U	2.000 U	NA	NA
MW-17 Screen 5	Oct/Nov 1996	MW-17-5	5.0 U	5.300	10.0 U	0.005 U
MW-17 Screen 5	Feb/Mar 1997	MW-17-5	5.0 U	2.500	10.0 U	0.005 U
MW-17 Screen 5	June/July 1997	MW-17-5	5.0 U	2.000 U	10.0 U	0.005 U
MW-17 Screen 5	Sep/Oct 1997	MW-17-5	5.0 U	2.000 U	10.0 U	0.005 U
MW-17 Screen 5	Jan/Feb 1998	MW-17-5	5.0 U	2.000 U	10.0 U	0.005 U
MW-17 Screen 5	Apr/May 1998	MW-17-5	5.0 U	2.100	10.0 U	0.005 U
MW-17 Screen 5	Jul/Aug 1998	MW-17-5	5.0 U	2.000 U	10.0 U	0.005 U
MW-17 Screen 5	Oct/Nov 1998	MW-17-5	5.0 U	2.000 U	10.0 U	0.005 U
MW-17 Screen 5	Feb/Mar 1999	MW-17-5	5.0 U	7.400	10.0 U	0.005 U
MW-17 Screen 5	May/June 1999	MW-17-5	5.0 U	4.100	10.0 U	0.005 U
MW-17 Screen 5	Nov/Dec 1999	MW-17-5	NA	NA	10.0 U	0.005 U
MW-17 Screen 5	Jul/Aug 2000	MW-17-5	5.0 U	2.000 U	10.0 U	0.005 U
MW-17 Screen 5	Jan/Feb 2001	MW-17-5	2.8 B	0.190 J	3.5 J	0.010 U
MW-17 Screen 5	Jan/Feb 2002	MW-17-5	5.0 U	2.770	3.7 J	0.010 U
MW-17 Screen 5	Apr/May 2003	MW-17-5	3.2 J	0.590 J	1.6	0.010 U
MW-17 Screen 5	Oct/Nov 2003	MW-17-5	NA	NA	1.7 UJ	0.010 U
MW-17 Screen 5	Apr/May 2004	MW-17-5	12.0	73.300	8.3	0.010 U
MW-17 Screen 5	Oct/Nov 2004	MW-17-5	NA	NA	2.2 J	0.010 U
MW-17 Screen 5	Apr/May 2005	MW-17-5	5.0 U	1.700	0.6 J	0.010 U
MW-17 Screen 5	Oct/Nov 2005	MW-17-5	NA	NA	0.7 J	0.010 U
MW-17 Screen 5	May/June 2006	MW-17-5	7.1 J	1.910 J	1.2 J	0.010 U
MW-17 Screen 5	Oct/Dec 2006	MW-17-5	NA	NA	1.0 U	0.010 U
MW-17 Screen 5	Jun/Jul 2007	MW-17-5	7.7	1.890	1.5	0.010 U
MW-17 Screen 5	Oct/Dec 2007	MW-17-5	NA	NA	1.3 U	0.010 U
MW-17 Screen 5	Apr/May 2008	MW-17-5	8.3	1.200	1.9	0.010 U

Sample Location	Sampling Event	Sample Number	Arsenic (µg/L)	Lead (µg/L)	Chromium, Total (µg/L)	Chromium, Hexavalent (mg/L)
MW-17 Screen 5	Oct/Nov 2008	MW-17-5	NA	NA	5.0 U	0.010 U
MW-17 Screen 5	Apr/May 2009	MW-17-5	<b>7.3</b>	5.000 U	5.0 U	0.010 U
MW-18 Screen 1	Aug/Sep 1996	MW-18-1	5.0 U	2.000 U	NA	NA
MW-18 Screen 1	Feb/Mar 1997	MW-18-1	5.0 U	2.000 U	10.0 U	0.005 U
MW-18 Screen 1	June/July 1997	MW-18-1	5.0 U	2.000 U	10.0 U	0.005 U
MW-18 Screen 1	Apr/May 1998	MW-18-1	5.0 U	2.000 U	10.0 U	0.005 U
MW-18 Screen 1	Jul/Aug 1998	MW-18-1	5.0 U	2.000 U	10.0 U	0.005 U
MW-18 Screen 1	Oct/Nov 1998	MW-18-1	5.0 U	2.000 U	10.0 U	0.005 U
MW-18 Screen 1	Feb/Mar 1999	MW-18-1	5.0 U	2.000 U	10.0 U	0.005 U
MW-18 Screen 1	May/June 1999	MW-18-1	5.0 U	2.000 U	10.0 U	0.005 U
MW-18 Screen 1	Apr/May 2003	MW-18-1	5.0 UJ	1.000 U	0.4 UJ	0.010 U
MW-18 Screen 1	Oct/Nov 2003	MW-18-1	NA	NA	1.5 U	0.010 U
MW-18 Screen 1	Apr/May 2004	MW-18-1	5.0 U	0.120 U	<b>8.4 J</b>	0.010 U
MW-18 Screen 1	Oct/Nov 2004	MW-18-1	NA	NA	<b>10.6 J</b>	0.010 U
MW-18 Screen 1	Apr/May 2005	MW-18-1	<b>5.9</b>	<b>0.098 J</b>	<b>5.9</b>	0.010 U
MW-18 Screen 1	Jul/Sep 2005	MW-18-1	NA	NA	<b>8.2</b>	0.010 U
MW-18 Screen 1	Oct/Nov 2005	MW-18-1	NA	NA	<b>4.6</b>	0.010 U
MW-18 Screen 1	May/June 2006	MW-18-1	1.0 U	1.000 U	1.0 U	0.010 U
MW-18 Screen 1	May/June 2006	DUPE-4-2Q06	1.0 U	1.000 U	1.0 U	0.010 U
MW-18 Screen 1	Oct/Dec 2006	MW-18-1	NA	NA	<b>2.7 J</b>	0.010 U
MW-18 Screen 1	Jun/Jul 2007	MW-18-1	1.0 U	1.000 U	<b>6.6</b>	0.010 U
MW-18 Screen 1	Oct/Dec 2007	MW-18-1	NA	NA	<b>9.9</b>	0.010 U
MW-18 Screen 1	Apr/May 2008	MW-18-1	1.0 U	1.000 U	<b>4.1</b>	0.010 U
MW-18 Screen 1	Apr/May 2008	DUPE-2-2Q08	1.0 U	1.000 U	<b>2.2</b>	0.010 U
MW-18 Screen 1	Oct/Nov 2008	MW-18-1	NA	NA	5.0 U	0.010 U
MW-18 Screen 1	Apr/May 2009	MW-18-1	2.0 U	5.000 U	5.0 U	0.010 U
MW-18 Screen 2	Aug/Sep 1996	MW-18-2	5.0 U	2.000 U	NA	NA
MW-18 Screen 2	Oct/Nov 1996	MW-18-2	5.0 U	<b>3.400</b>	10.0 U	0.005 U
MW-18 Screen 2	Feb/Mar 1997	MW-18-2	5.0 U	2.000 U	10.0 U	0.005 U
MW-18 Screen 2	June/July 1997	MW-18-2	5.0 U	2.000 U	10.0 U	0.005 U
MW-18 Screen 2	Sep/Oct 1997	MW-18-2	5.0 U	2.000 U	10.0 U	0.005 U
MW-18 Screen 2	Jan/Feb 1998	MW-18-2	5.0 U	2.000 U	10.0 U	0.005 U
MW-18 Screen 2	Apr/May 1998	MW-18-2	5.0 U	2.000 U	10.0 U	0.005 U
MW-18 Screen 2	Jul/Aug 1998	MW-18-2	5.0 U	2.000 U	10.0 U	0.005 U
MW-18 Screen 2	Oct/Nov 1998	MW-18-2	5.0 U	2.000 U	10.0 U	0.005 U
MW-18 Screen 2	Feb/Mar 1999	MW-18-2	5.0 U	<b>5.300</b>	10.0 U	0.005 U
MW-18 Screen 2	May/June 1999	MW-18-2	5.0 U	2.000 U	10.0 U	0.005 U
MW-18 Screen 2	Aug 1999	MW-18-2	NA	NA	10.0 U	0.005 U
MW-18 Screen 2	Nov/Dec 1999	MW-18-2	NA	NA	10.0 U	0.005 U
MW-18 Screen 2	Mar/Apr 2000	MW-18-2	NA	NA	10.0 U	0.005 U
MW-18 Screen 2	Jul/Aug 2000	MW-18-2	5.0 U	2.000 U	10.0 U	0.005 U
MW-18 Screen 2	Sep/Oct 2000	MW-18-2	NA	NA	10.0 U	0.005 U
MW-18 Screen 2	Jan/Feb 2001	MW-18-2	5.0 U	1.000 U	<b>4.0 J</b>	0.010 U

Sample Location	Sampling Event	Sample Number	Arsenic (µg/L)	Lead (µg/L)	Chromium, Total (µg/L)	Chromium, Hexavalent (mg/L)
MW-18 Screen 2	Apr 2001	MW-18-2	NA	NA	NA	0.010 U
MW-18 Screen 2	Jul 2001	MW-18-2	NA	NA	3.6 J	NA U
MW-18 Screen 2	Oct 2001	MW-18-2	NA	NA	4.3	0.010 U
MW-18 Screen 2	Jan/Feb 2002	MW-18-2	5.0 U	1.000 U	2.6 J	0.010 U
MW-18 Screen 2	Apr/May 2002	MW-18-2	NA	NA	6.0	0.010 U
MW-18 Screen 2	Jul 2002	MW-18-2	NA	NA	3.0	NA U
MW-18 Screen 2	Oct/Nov 2002	MW-18-2	NA	NA	NA	0.010 U
MW-18 Screen 2	Jan/Feb 2003	MW-18-2	NA	NA	3.6	0.010 U
MW-18 Screen 2	Apr/May 2003	MW-18-2	5.0 UJ	1.000 U	1.0 UJ	0.010 U
MW-18 Screen 2	Jul/Aug 2003	MW-18-2	NA	NA	2.1 J	0.010 U
MW-18 Screen 2	Oct/Nov 2003	MW-18-2	NA	NA	1.9 U	0.010 U
MW-18 Screen 2	Feb 2004	MW-18-2	NA	NA	3.5	0.010 U
MW-18 Screen 2	Apr/May 2004	MW-18-2	5.0 U	0.120 U	9.3 J	0.010 U
MW-18 Screen 2	Jul/Aug 2004	MW-18-2	NA	NA	4.6 J	0.010 U
MW-18 Screen 2	Oct/Nov 2004	MW-18-2	NA	NA	11.9 J	0.010 U
MW-18 Screen 2	Jan/Feb 2005	MW-18-2	NA	NA	5.1	0.010 U
MW-18 Screen 2	Jan/Feb 2005	DUPE-4-1Q05	NA	NA	6.9	0.010 U
MW-18 Screen 2	Apr/May 2005	MW-18-2	4.4 J	0.086 J	6.6	0.010 U
MW-18 Screen 2	Apr/May 2005	DUPE-1-2Q05	3.7 J	0.064 J	7.6	0.010 U
MW-18 Screen 2	Jul/Sep 2005	MW-18-2	NA	NA	7.7	0.010 U
MW-18 Screen 2	Oct/Nov 2005	MW-18-2	NA	NA	6.2	0.010 U
MW-18 Screen 2	Mar/Apr 2006	MW-18-2	NA	NA	1.0 U	0.010 U
MW-18 Screen 2	May/June 2006	MW-18-2	1.6 J	1.000 U	1.0 U	0.010 U
MW-18 Screen 2	Aug/Sep 2006	MW-18-2	NA	NA	1.8 U	0.010 U
MW-18 Screen 2	Oct/Dec 2006	MW-18-2	NA	NA	1.4 J	0.010 U
MW-18 Screen 2	Mar/Apr 2007	MW-18-2	NA	NA	1.0 U	NA
MW-18 Screen 2	Mar/Apr 2007	DUPE-2-1Q07	NA	NA	1.0 U	NA
MW-18 Screen 2	Jun/Jul 2007	MW-18-2	1.6	1.000 U	7.7	0.010 U
MW-18 Screen 2	Aug/Sep 2007	MW-18-2	NA	NA	12.4 E	0.010 U
MW-18 Screen 2	Oct/Dec 2007	MW-18-2	NA	NA	11.4	0.010 U
MW-18 Screen 2	Jan/Feb 2008	MW-18-2	NA	NA	9.1	0.010 U
MW-18 Screen 2	Apr/May 2008	MW-18-2	1.2	1.000 U	3.6	0.010 U
MW-18 Screen 2	Jul/Aug 2008	MW-18-2	NA	NA	5.0 U	0.010 U
MW-18 Screen 2	Oct/Nov 2008	MW-18-2	NA	NA	5.0 U	0.010 U
MW-18 Screen 2	Jan/Feb 2009	MW-18-2	NA	NA	5.0 U	0.010 U
MW-18 Screen 2	Apr/May 2009	MW-18-2	2.0 U	5.000 U	5.0 U	0.010 U
MW-18 Screen 2	Jul/Aug 2009	MW-18-2	NA	NA	5.0 U	0.010 U
MW-18 Screen 3	Aug/Sep 1996	MW-18-3	5.0 U	2.000 U	NA	NA
MW-18 Screen 3	Oct/Nov 1996	MW-18-3	5.0 U	2.000 U	10.0 U	0.005 U
MW-18 Screen 3	Feb/Mar 1997	MW-18-3	5.0 U	2.000 U	15.0	0.007
MW-18 Screen 3	June/July 1997	MW-18-3	5.0 U	2.000 U	10.0 U	0.005 U
MW-18 Screen 3	Sep/Oct 1997	MW-18-3	5.0 U	2.000 U	10.0 U	0.005 U
MW-18 Screen 3	Jan/Feb 1998	MW-18-3	5.0 U	2.000 U	10.0 U	0.005 U

Sample Location	Sampling Event	Sample Number	Arsenic (µg/L)	Lead (µg/L)	Chromium, Total (µg/L)	Chromium, Hexavalent (mg/L)
MW-18 Screen 3	Apr/May 1998	MW-18-3	5.0 U	2.000 U	<b>12.0</b>	<b>0.007</b>
MW-18 Screen 3	Jul/Aug 1998	MW-18-3	5.0 U	2.000 U	<b>14.0</b>	0.005 U
MW-18 Screen 3	Oct/Nov 1998	MW-18-3	5.0 U	2.000 U	10.0 U	0.005 U
MW-18 Screen 3	Feb/Mar 1999	MW-18-3	5.0 U	2.000 U	10.0 U	<b>0.007</b>
MW-18 Screen 3	May/Jun 1999	MW-18-3	5.0 U	2.000 U	10.0 U	0.005 U
MW-18 Screen 3	Aug 1999	MW-18-3	NA	NA	10.0 U	0.005 U
MW-18 Screen 3	Nov/Dec 1999	MW-18-3	NA	NA	10.0 U	0.005 U
MW-18 Screen 3	Mar/Apr 2000	MW-18-3	NA	NA	10.0 U	0.005 U
MW-18 Screen 3	Jul/Aug 2000	MW-18-3	5.0 U	2.000 U	10.0 U	0.005 U
MW-18 Screen 3	Sep/Oct 2000	MW-18-3	NA	NA	10.0 U	0.005 U
MW-18 Screen 3	Jan/Feb 2001	MW-18-3	5.0 U	1.000 U	<b>7.5</b>	0.010 U
MW-18 Screen 3	Apr 2001	MW-18-3	NA	NA	NA	0.010 U
MW-18 Screen 3	Jul 2001	MW-18-3	NA	NA	<b>6.5</b>	NA U
MW-18 Screen 3	Oct 2001	MW-18-3	NA	NA	<b>7.7</b>	0.010 U
MW-18 Screen 3	Jan/Feb 2002	MW-18-3	5.0 U	1.000 U	<b>5.6</b>	0.010 U
MW-18 Screen 3	Jan/Feb 2002	DUP	5.0 U	1.000 U	<b>5.3</b>	0.010 U
MW-18 Screen 3	Apr/May 2002	MW-18-3	NA	NA	<b>10.0</b>	0.010 U
MW-18 Screen 3	Jul 2002	MW-18-3	NA	NA	<b>7.0</b>	<b>0.010</b>
MW-18 Screen 3	Oct/Nov 2002	MW-18-3	<b>1.5</b>	<b>0.058 J</b>	<b>7.2</b>	0.003 U
MW-18 Screen 3	Jan/Feb 2003	MW-18-3	NA	NA	<b>7.8</b>	0.010 U
MW-18 Screen 3	Apr/May 2003	MW-18-3	5.0 UJ	1.000 U	<b>5.4 J</b>	0.010 U
MW-18 Screen 3	Jul/Aug 2003	MW-18-3	NA	NA	<b>5.9 J</b>	0.010 U
MW-18 Screen 3	Oct/Nov 2003	MW-18-3	NA	NA	<b>5.9</b>	0.010 U
MW-18 Screen 3	Feb 2004	MW-18-3	NA	NA	<b>8.6</b>	0.010 U
MW-18 Screen 3	Apr/May 2004	MW-18-3	5.0 U	0.120 U	<b>15.5 J</b>	0.010 U
MW-18 Screen 3	Jul/Aug 2004	MW-18-3	NA	NA	<b>9.3 J</b>	0.010 U
MW-18 Screen 3	Oct/Nov 2004	MW-18-3	NA	NA	<b>19.2 J</b>	0.010 U
MW-18 Screen 3	Jan/Feb 2005	MW-18-3	NA	NA	<b>10.8</b>	0.010 U
MW-18 Screen 3	Apr/May 2005	MW-18-3	<b>6.5</b>	<b>0.082 J</b>	<b>11.7</b>	0.010 U
MW-18 Screen 3	Jul/Sep 2005	MW-18-3	NA	NA	<b>11.8</b>	0.010 U
MW-18 Screen 3	Oct/Nov 2005	MW-18-3	NA	NA	<b>14.0</b>	<b>0.005 J</b>
MW-18 Screen 3	Mar/Apr 2006	MW-18-3	NA	NA	<b>5.4 J</b>	0.010 U
MW-18 Screen 3	May/Jun 2006	MW-18-3	<b>1.7 J</b>	1.000 U	<b>6.1 J</b>	0.010 U
MW-18 Screen 3	Aug/Sep 2006	MW-18-3	NA	NA	<b>5.7</b>	0.010 U
MW-18 Screen 3	Oct/Dec 2006	MW-18-3	NA	NA	<b>5.4 J</b>	0.010 U
MW-18 Screen 3	Mar/Apr 2007	MW-18-3	NA	NA	<b>4.9</b>	NA
MW-18 Screen 3	Jun/Jul 2007	MW-18-3	<b>1.7</b>	1.000 U	<b>12.9</b>	0.010 U
MW-18 Screen 3	Aug/Sep 2007	MW-18-3	NA	NA	<b>14.2 E</b>	0.010 U
MW-18 Screen 3	Oct/Dec 2007	MW-18-3	NA	NA	<b>16.6</b>	0.010 U
MW-18 Screen 3	Jan/Feb 2008	MW-18-3	NA	NA	<b>12.9</b>	<b>0.005 J</b>
MW-18 Screen 3	Apr/May 2008	MW-18-3	<b>1.5</b>	1.000 U	<b>7.4</b>	0.010 U
MW-18 Screen 3	Jul/Aug 2008	MW-18-3	NA	NA	5.0 U	0.010 U
MW-18 Screen 3	Jul/Aug 2008	DUPE-4-3Q08	NA	NA	5.0 U	0.010 U
MW-18 Screen 3	Oct/Nov 2008	MW-18-3	NA	NA	5.0 U	0.010 U

Sample Location	Sampling Event	Sample Number	Arsenic (µg/L)	Lead (µg/L)	Chromium, Total (µg/L)	Chromium, Hexavalent (mg/L)
MW-18 Screen 3	Jan/Feb 2009	MW-18-3	NA	NA	5.0 U	0.010 U
MW-18 Screen 3	Apr/May 2009	MW-18-3	2.0 U	5.000 U	5.0 U	0.010 U
MW-18 Screen 3	Jul/Aug 2009	MW-18-3	NA	NA	5.0 U	0.010 U
MW-18 Screen 3	Jul/Aug 2009	DUPE-3-3Q09	NA	NA	5.0 U	0.010 U
MW-18 Screen 4	Aug/Sep 1996	MW-18-4	5.0 U	2.000 U	NA	NA
MW-18 Screen 4	Oct/Nov 1996	MW-18-4	5.0 U	<b>2.500</b>	10.0 U	0.005 U
MW-18 Screen 4	Feb/Mar 1997	MW-18-4	5.0 U	2.000 U	10.0 U	0.005 U
MW-18 Screen 4	June/July 1997	MW-18-4	<b>5.0</b>	2.000 U	10.0 U	0.005 U
MW-18 Screen 4	Sep/Oct 1997	MW-18-4	5.0 U	2.000 U	10.0 U	0.005 U
MW-18 Screen 4	Jan/Feb 1998	MW-18-4	5.0 U	2.000 U	10.0 U	0.005 U
MW-18 Screen 4	Apr/May 1998	MW-18-4	5.0 U	2.000 U	10.0 U	0.005 U
MW-18 Screen 4	Jul/Aug 1998	MW-18-4	5.0 U	2.000 U	10.0 U	0.005 U
MW-18 Screen 4	Oct/Nov 1998	MW-18-4	5.0 U	2.000 U	10.0 U	0.005 U
MW-18 Screen 4	Feb/Mar 1999	MW-18-4	5.0 U	2.000 U	10.0 U	0.005 U
MW-18 Screen 4	May/June 1999	MW-18-4	5.0 U	2.000 U	10.0 U	0.005 U
MW-18 Screen 4	Aug 1999	MW-18-4	NA	NA	10.0 U	0.005 U
MW-18 Screen 4	Nov/Dec 1999	MW-18-4	NA	NA	10.0 U	0.005 U
MW-18 Screen 4	Mar/Apr 2000	MW-18-4	NA	NA	10.0 U	0.005 U
MW-18 Screen 4	Jul/Aug 2000	MW-18-4	5.0 U	2.000 U	10.0 U	0.005 U
MW-18 Screen 4	Sep/Oct 2000	MW-18-4	NA	NA	10.0 U	0.005 U
MW-18 Screen 4	Jan/Feb 2001	MW-18-4	5.0 U	1.000 U	<b>4.3 J</b>	0.010 U
MW-18 Screen 4	Apr 2001	MW-18-4	NA	NA	NA	0.010 U
MW-18 Screen 4	Jul 2001	MW-18-4	NA	NA	<b>5.3</b>	NA U
MW-18 Screen 4	Oct 2001	MW-18-4	NA	NA	<b>7.1</b>	0.010 U
MW-18 Screen 4	Jan/Feb 2002	MW-18-4	5.0 U	<b>0.250 J</b>	<b>5.6</b>	0.010 U
MW-18 Screen 4	Apr/May 2002	MW-18-4	NA	NA	<b>6.0</b>	0.010 U
MW-18 Screen 4	Jul 2002	MW-18-4	NA	NA	<b>4.0</b>	NA U
MW-18 Screen 4	Oct/Nov 2002	MW-18-4	<b>1.0</b>	0.200 U	<b>3.2</b>	0.001 U
MW-18 Screen 4	Jan/Feb 2003	MW-18-4	NA	NA	<b>4.1</b>	0.010 U
MW-18 Screen 4	Apr/May 2003	MW-18-4	5.0 UJ	<b>0.140 J</b>	<b>2.0 J</b>	0.010 U
MW-18 Screen 4	Apr/May 2003	DUPE-7-2Q03	5.0 UJ	<b>0.130 J</b>	<b>2.2 J</b>	0.010 U
MW-18 Screen 4	Jul/Aug 2003	MW-18-4	NA	NA	<b>2.7 J</b>	0.010 U
MW-18 Screen 4	Oct/Nov 2003	MW-18-4	NA	NA	2.6 U	0.010 U
MW-18 Screen 4	Feb 2004	MW-18-4	NA	NA	<b>5.4</b>	0.010 U
MW-18 Screen 4	Apr/May 2004	MW-18-4	5.0 U	0.120 U	<b>6.9 J</b>	0.010 U
MW-18 Screen 4	Jul/Aug 2004	MW-18-4	NA	NA	<b>5.4 J</b>	0.010 U
MW-18 Screen 4	Oct/Nov 2004	MW-18-4	NA	NA	<b>12.9 J</b>	0.010 U
MW-18 Screen 4	Jan/Feb 2005	MW-18-4	NA	NA	<b>7.0</b>	0.010 U
MW-18 Screen 4	Apr/May 2005	MW-18-4	<b>3.6 J</b>	<b>0.036 J</b>	<b>7.4</b>	0.010 U
MW-18 Screen 4	Jul/Sep 2005	MW-18-4	NA	NA	<b>7.0</b>	0.010 U
MW-18 Screen 4	Oct/Nov 2005	MW-18-4	NA	NA	<b>7.0</b>	0.010 U
MW-18 Screen 4	Mar/Apr 2006	MW-18-4	NA	NA	<b>1.8 J</b>	0.010 U
MW-18 Screen 4	May/June 2006	MW-18-4	<b>1.3 J</b>	1.000 U	<b>1.9 J</b>	0.010 U



Sample Location	Sampling Event	Sample Number	Arsenic (µg/L)	Lead (µg/L)	Chromium, Total (µg/L)	Chromium, Hexavalent (mg/L)
MW-18 Screen 4	Aug/Sep 2006	MW-18-4	NA	NA	3.1 U	0.010 U
MW-18 Screen 4	Oct/Dec 2006	MW-18-4	NA	NA	2.3 J	0.010 U
MW-18 Screen 4	Mar/Apr 2007	MW-18-4	NA	NA	1.7	NA
MW-18 Screen 4	Jun/Jul 2007	MW-18-4	1.2	1.000 U	7.2	0.010 U
MW-18 Screen 4	Aug/Sep 2007	MW-18-4	NA	NA	9.5 E	0.010 U
MW-18 Screen 4	Oct/Dec 2007	MW-18-4	NA	NA	12.0	0.010 U
MW-18 Screen 4	Jan/Feb 2008	MW-18-4	NA	NA	9.6	0.010 U
MW-18 Screen 4	Apr/May 2008	MW-18-4	1.4	1.000 U	6.0	0.010 U
MW-18 Screen 4	Jul/Aug 2008	MW-18-4	NA	NA	5.0 U	0.010 U
MW-18 Screen 4	Oct/Nov 2008	MW-18-4	NA	NA	5.0 U	0.010 U
MW-18 Screen 4	Oct/Nov 2008	DUPE-02-4Q08	NA	NA	5.0 U	0.010 U
MW-18 Screen 4	Jan/Feb 2009	MW-18-4	NA	NA	5.0 U	0.010 U
MW-18 Screen 4	Apr/May 2009	MW-18-4	2.0 U	5.000 U	5.0 U	0.010 U
MW-18 Screen 4	Jul/Aug 2009	MW-18-4	NA	NA	5.0 U	0.010 U
MW-18 Screen 5	Aug/Sep 1996	MW-18-5	5.0 U	2.000 U	NA	NA
MW-18 Screen 5	Oct/Nov 1996	MW-18-5	5.0 U	2.300	10.0 U	0.005 U
MW-18 Screen 5	Feb/Mar 1997	MW-18-5	5.0 U	2.000 U	10.0 U	0.005 U
MW-18 Screen 5	June/July 1997	MW-18-5	5.0 U	2.000 U	10.0 U	0.005 U
MW-18 Screen 5	Sep/Oct 1997	MW-18-5	5.0 U	2.000 U	10.0 U	0.005 U
MW-18 Screen 5	Jan/Feb 1998	MW-18-5	5.0 U	2.000 U	10.0 U	0.005 U
MW-18 Screen 5	Apr/May 1998	MW-18-5	5.0 U	2.000 U	10.0 U	0.005 U
MW-18 Screen 5	Jul/Aug 1998	MW-18-5	5.0 U	2.000 U	10.0 U	0.005 U
MW-18 Screen 5	Oct/Nov 1998	MW-18-5	5.0 U	2.000 U	10.0 U	0.005 U
MW-18 Screen 5	Feb/Mar 1999	MW-18-5	5.0 U	2.000 U	10.0 U	0.005 U
MW-18 Screen 5	May/June 1999	MW-18-5	5.0 U	2.000 U	10.0 U	0.005 U
MW-18 Screen 5	Nov/Dec 1999	MW-18-5	NA	NA	10.0 U	0.005 U
MW-18 Screen 5	Jul/Aug 2000	MW-18-5	5.0 U	2.000 U	10.0 U	0.005 U
MW-18 Screen 5	Jan/Feb 2001	MW-18-5	2.2 B	1.000 U	4.1 J	0.010 U
MW-18 Screen 5	Apr 2001	MW-18-5	NA	NA	NA	0.010 U
MW-18 Screen 5	Jul 2001	MW-18-5	NA	NA	NA	NA U
MW-18 Screen 5	Jan/Feb 2002	MW-18-5	5.0 U	0.060 J	1.8 J	0.010 U
MW-18 Screen 5	Jan/Feb 2003	MW-18-5	NA	NA	NA	0.010 U
MW-18 Screen 5	Apr/May 2003	MW-18-5	5.0 UJ	1.000 U	0.4 UJ	0.010 U
MW-18 Screen 5	Oct/Nov 2003	MW-18-5	NA	NA	1.0 U	0.010 U
MW-18 Screen 5	Apr/May 2004	MW-18-5	5.0 U	0.120 U	6.1 J	0.010 U
MW-18 Screen 5	Oct/Nov 2004	MW-18-5	NA	NA	9.0 J	0.010 U
MW-18 Screen 5	Apr/May 2005	MW-18-5	3.6 J	0.035 J	4.3	0.010 U
MW-18 Screen 5	Jul/Sep 2005	MW-18-5	NA	NA	6.9	0.010 U
MW-18 Screen 5	Oct/Nov 2005	MW-18-5	NA	NA	4.2	0.010 U
MW-18 Screen 5	May/June 2006	MW-18-5	1.2 J	1.000 U	1.0 U	0.010 U
MW-18 Screen 5	Oct/Dec 2006	MW-18-5	NA	NA	1.4 J	0.010 U
MW-18 Screen 5	Jun/Jul 2007	MW-18-5	1.1	1.000 U	5.2	0.010 U
MW-18 Screen 5	Oct/Dec 2007	MW-18-5	NA	NA	8.4	0.010 U

Sample Location	Sampling Event	Sample Number	Arsenic (µg/L)	Lead (µg/L)	Chromium, Total (µg/L)	Chromium, Hexavalent (mg/L)
MW-18 Screen 5	Apr/May 2008	MW-18-5	1.0	1.000 U	3.2	0.010 U
MW-18 Screen 5	Oct/Nov 2008	MW-18-5	NA	NA	5.0 U	0.010 U
MW-18 Screen 5	Apr/May 2009	MW-18-5	2.0 U	5.000 U	5.0 U	0.010 U
MW-19 Screen 1	Jan/Feb 1996	MW-19-1	5.0 U	2.000 U	10.0 U	0.010 U
MW-19 Screen 1	Aug/Sep 1996	MW-19-1	5.0 U	2.000 U	NA	NA
MW-19 Screen 1	Oct/Nov 1996	MW-19-1	5.0 U	2.000 U	10.0 U	0.005 U
MW-19 Screen 1	Feb/Mar 1997	MW-19-1	5.0 U	2.000 U	10.0 U	0.005 U
MW-19 Screen 1	June/July 1997	MW-19-1	5.0 U	2.000 U	10.0 U	0.005 U
MW-19 Screen 1	Sep/Oct 1997	MW-19-1	5.0 U	2.000 U	10.0 U	0.005 U
MW-19 Screen 1	Jan/Feb 1998	MW-19-1	5.0 U	2.000 U	10.0 U	0.005 U
MW-19 Screen 1	Apr/May 1998	MW-19-1	5.0 U	2.000 U	10.0 U	0.005 U
MW-19 Screen 1	Jul/Aug 1998	MW-19-1	5.0 U	2.000 U	10.0 U	0.005 U
MW-19 Screen 1	Oct/Nov 1998	MW-19-1	5.0 U	2.000 U	10.0 U	0.005 U
MW-19 Screen 1	Feb/Mar 1999	MW-19-1	5.0 U	2.000 U	10.0 U	0.005 U
MW-19 Screen 1	May/June 1999	MW-19-1	5.0 U	2.000 U	10.0 U	0.005 U
MW-19 Screen 1	Nov/Dec 1999	MW-19-1	NA	NA	10.0 U	0.005 U
MW-19 Screen 1	Jul/Aug 2000	MW-19-1	5.0 U	2.000 U	10.0 U	0.005 U
MW-19 Screen 1	Jan/Feb 2001	MW-19-1	5.0 U	1.000 U	3.4 J	0.010 U
MW-19 Screen 1	Jan/Feb 2002	MW-19-1	5.0 U	1.000 U	2.9 J	0.010 U
MW-19 Screen 1	Jan/Feb 2003	MW-19-1	NA	NA	NA	0.010 U
MW-19 Screen 1	Apr/May 2003	MW-19-1	5.0 U	1.000 U	1.7 J	0.010 U
MW-19 Screen 1	Oct/Nov 2003	MW-19-1	NA	NA	1.2 U	0.010 U
MW-19 Screen 1	Apr/May 2004	MW-19-1	5.0 U	0.230	0.6 U	0.010 U
MW-19 Screen 1	Oct/Nov 2004	MW-19-1	NA	NA	0.2 U	0.010 U
MW-19 Screen 1	Apr/May 2005	MW-19-1	1.7 J	0.033 J	2.5	0.010 U
MW-19 Screen 1	Jul/Sep 2005	MW-19-1	NA	NA	6.3	0.010 U
MW-19 Screen 1	Oct/Nov 2005	MW-19-1	NA	NA	5.9	0.010 U
MW-19 Screen 1	May/June 2006	MW-19-1	1.0 U	1.000 U	1.0 U	0.003 J
MW-19 Screen 1	Oct/Dec 2006	MW-19-1	NA	NA	1.0 U	0.010 U
MW-19 Screen 1	Jun/Jul 2007	MW-19-1	1.0 U	1.000 U	6.7	0.008 J
MW-19 Screen 1	Oct/Dec 2007	MW-19-1	NA	NA	1.0 U	0.010 U
MW-19 Screen 1	Apr/May 2008	MW-19-1	1.0 U	1.000 U	1.0 U	0.010 U
MW-19 Screen 1	Oct/Nov 2008	MW-19-1	NA	NA	5.0 U	0.010 U
MW-19 Screen 1	Apr/May 2009	MW-19-1	2.0 U	5.000 U	5.0 U	0.010 U
MW-19 Screen 2	Jan/Feb 1996	MW-19-2	5.0 U	2.000 U	10.0 U	0.010 U
MW-19 Screen 2	Aug/Sep 1996	MW-19-2	5.0 U	2.000 U	NA	NA
MW-19 Screen 2	Oct/Nov 1996	MW-19-2	5.0 U	2.000 U	10.0 U	0.005 U
MW-19 Screen 2	Feb/Mar 1997	MW-19-2	5.0 U	2.000 U	10.0 U	0.005 U
MW-19 Screen 2	June/July 1997	MW-19-2	5.0 U	2.000 U	10.0 U	0.005 U
MW-19 Screen 2	Sep/Oct 1997	MW-19-2	5.0 U	2.000 U	10.0 U	0.005 U
MW-19 Screen 2	Jan/Feb 1998	MW-19-2	5.0 U	2.000 U	10.0 U	0.005 U
MW-19 Screen 2	Apr/May 1998	MW-19-2	5.0 U	2.000 U	10.0 U	0.005 U
MW-19 Screen 2	Jul/Aug 1998	MW-19-2	5.0 U	2.000 U	10.0 U	0.005 U

Sample Location	Sampling Event	Sample Number	Arsenic (µg/L)	Lead (µg/L)	Chromium, Total (µg/L)	Chromium, Hexavalent (mg/L)
MW-19 Screen 2	Oct/Nov 1998	MW-19-2	5.0 U	2.000 U	10.0 U	0.005 U
MW-19 Screen 2	Feb/Mar 1999	MW-19-2	5.0 U	2.000 U	10.0 U	0.005 U
MW-19 Screen 2	May/Jun 1999	MW-19-2	5.0 U	2.000 U	10.0 U	0.005 U
MW-19 Screen 2	Nov/Dec 1999	MW-19-2	NA	NA	10.0 U	0.005 U
MW-19 Screen 2	Jul/Aug 2000	MW-19-2	5.0 U	2.000 U	10.0 U	0.005 U
MW-19 Screen 2	Jan/Feb 2001	MW-19-2	5.0 U	1.000 U	<b>3.6 J</b>	0.010 U
MW-19 Screen 2	Jan/Feb 2001	DUP	5.0 U	1.000 U	<b>3.5 J</b>	0.010 U
MW-19 Screen 2	Jan/Feb 2002	MW-19-2	5.0 U	1.000 U	<b>4.3 J</b>	0.010 U
MW-19 Screen 2	Jan/Feb 2003	MW-19-2	NA	NA	NA	0.010 U
MW-19 Screen 2	Apr/May 2003	MW-19-2	5.0 U	1.000 U	<b>4.2 J</b>	0.010 U
MW-19 Screen 2	Oct/Nov 2003	MW-19-2	NA	NA	<b>4.0</b>	0.010 U
MW-19 Screen 2	Apr/May 2004	MW-19-2	5.0 U	<b>0.001 J</b>	<b>10.0</b>	0.010 U
MW-19 Screen 2	Oct/Nov 2004	MW-19-2	NA	NA	<b>5.1</b>	0.010 U
MW-19 Screen 2	Apr/May 2005	MW-19-2	<b>1.8 J</b>	<b>0.027 J</b>	<b>4.3</b>	0.010 U
MW-19 Screen 2	Jul/Sep 2005	MW-19-2	NA	NA	<b>14.1</b>	0.010 U
MW-19 Screen 2	Oct/Nov 2005	MW-19-2	NA	NA	<b>11.1</b>	0.010 U
MW-19 Screen 2	May/Jun 2006	MW-19-2	1.0 U	1.000 U	<b>1.9 J</b>	0.010 U
MW-19 Screen 2	Oct/Dec 2006	MW-19-2	NA	NA	<b>1.9</b>	0.010 U
MW-19 Screen 2	Jun/Jul 2007	MW-19-2	<b>1.3</b>	1.000 U	<b>10.8</b>	<b>0.010</b>
MW-19 Screen 2	Oct/Dec 2007	MW-19-2	NA	NA	<b>3.0</b>	0.010 U
MW-19 Screen 2	Apr/May 2008	MW-19-2	1.0 U	1.000 U	<b>2.1</b>	0.010 U
MW-19 Screen 2	Oct/Nov 2008	MW-19-2	NA	NA	5.0 U	0.010 U
MW-19 Screen 2	Apr/May 2009	MW-19-2	2.0 U	5.000 U	<b>5.3</b>	0.010 U
MW-19 Screen 3	Jan/Feb 1996	MW-19-3	5.0 U	<b>2.000</b>	10.0 U	0.010 U
MW-19 Screen 3	Aug/Sep 1996	MW-19-3	5.0 U	2.000 U	NA	NA
MW-19 Screen 3	Oct/Nov 1996	MW-19-3	5.0 U	2.000 U	10.0 U	0.005 U
MW-19 Screen 3	Feb/Mar 1997	MW-19-3	5.0 U	2.000 U	10.0 U	0.005 U
MW-19 Screen 3	June/July 1997	MW-19-3	5.0 U	2.000 U	10.0 U	0.005 U
MW-19 Screen 3	Sep/Oct 1997	MW-19-3	5.0 U	2.000 U	10.0 U	0.005 U
MW-19 Screen 3	Jan/Feb 1998	MW-19-3	5.0 U	2.000 U	10.0 U	0.005 U
MW-19 Screen 3	Apr/May 1998	MW-19-3	5.0 U	2.000 U	10.0 U	0.005 U
MW-19 Screen 3	Jul/Aug 1998	MW-19-3	5.0 U	2.000 U	10.0 U	0.005 U
MW-19 Screen 3	Oct/Nov 1998	MW-19-3	5.0 U	2.000 U	10.0 U	0.005 U
MW-19 Screen 3	Feb/Mar 1999	MW-19-3	5.0 U	2.000 U	10.0 U	0.005 U
MW-19 Screen 3	May/Jun 1999	MW-19-3	5.0 U	2.000 U	10.0 U	0.005 U
MW-19 Screen 3	Nov/Dec 1999	MW-19-3	NA	NA	10.0 U	0.005 U
MW-19 Screen 3	Jul/Aug 2000	MW-19-3	5.0 U	2.000 U	10.0 U	0.005 U
MW-19 Screen 3	Jan/Feb 2001	MW-19-3	5.0 U	1.000 U	<b>6.1</b>	0.010 U
MW-19 Screen 3	Jan/Feb 2002	MW-19-3	5.0 U	1.000 U	<b>5.3</b>	0.010 U
MW-19 Screen 3	Jan/Feb 2002	DUP	5.0 U	0.090 U	<b>5.6</b>	0.010 U
MW-19 Screen 3	Oct/Nov 2002	MW-19-3	<b>1.0</b>	<b>0.300</b>	<b>4.1</b>	<b>0.000</b>
MW-19 Screen 3	Jan/Feb 2003	MW-19-3	NA	NA	NA	0.010 U
MW-19 Screen 3	Apr/May 2003	MW-19-3	5.0 U	1.000 U	<b>5.0 J</b>	0.010 U

Sample Location	Sampling Event	Sample Number	Arsenic (µg/L)	Lead (µg/L)	Chromium, Total (µg/L)	Chromium, Hexavalent (mg/L)
MW-19 Screen 3	Oct/Nov 2003	MW-19-3	NA	NA	4.3 J	0.010 U
MW-19 Screen 3	Apr/May 2004	MW-19-3	5.0 U	0.120 U	10.7	0.010 U
MW-19 Screen 3	Oct/Nov 2004	MW-19-3	NA	NA	15.8	0.010 U
MW-19 Screen 3	Apr/May 2005	MW-19-3	4.3 J	0.032 J	4.8	0.010 U
MW-19 Screen 3	Jul/Sep 2005	MW-19-3	NA	NA	9.8	0.010 U
MW-19 Screen 3	Oct/Nov 2005	MW-19-3	NA	NA	9.2	0.010 U
MW-19 Screen 3	May/June 2006	MW-19-3	1.0 U	1.000 U	2.4 J	0.003 J
MW-19 Screen 3	May/June 2006	DUPE-1-2Q06	1.0 U	1.000 U	2.5 J	0.003 J
MW-19 Screen 3	Oct/Dec 2006	MW-19-3	NA	NA	2.6	0.010 U
MW-19 Screen 3	Jun/Jul 2007	MW-19-3	1.4	1.000 U	10.6	0.005 J
MW-19 Screen 3	Oct/Dec 2007	MW-19-3	NA	NA	2.8	0.010 U
MW-19 Screen 3	Apr/May 2008	MW-19-3	1.1	1.000 U	2.7	0.010 U
MW-19 Screen 3	Oct/Nov 2008	MW-19-3	NA	NA	5.0 U	0.010 U
MW-19 Screen 3	Apr/May 2009	MW-19-3	2.0 U	5.000 U	5.0 U	0.010 U
MW-19 Screen 4	Jan/Feb 1996	MW-19-4	5.0 U	2.000 U	10.0 U	0.010 U
MW-19 Screen 4	Aug/Sep 1996	MW-19-4	5.0 U	2.000 U	NA	NA
MW-19 Screen 4	Oct/Nov 1996	MW-19-4	5.0 U	2.000 U	10.0 U	0.005 U
MW-19 Screen 4	Feb/Mar 1997	MW-19-4	5.0 U	2.500	10.0 U	0.005 U
MW-19 Screen 4	June/July 1997	MW-19-4	5.0 U	2.000 U	10.0 U	0.005 U
MW-19 Screen 4	Sep/Oct 1997	MW-19-4	5.0 U	2.000 U	10.0 U	0.005 U
MW-19 Screen 4	Jan/Feb 1998	MW-19-4	5.0 U	2.000 U	10.0 U	0.005 U
MW-19 Screen 4	Apr/May 1998	MW-19-4	5.0 U	2.000 U	10.0 U	0.005 U
MW-19 Screen 4	Jul/Aug 1998	MW-19-4	5.0 U	2.000 U	10.0 U	0.005 U
MW-19 Screen 4	Oct/Nov 1998	MW-19-4	5.0 U	2.000 U	10.0 U	0.005 U
MW-19 Screen 4	Feb/Mar 1999	MW-19-4	5.0 U	2.000 U	10.0 U	0.005 U
MW-19 Screen 4	May/June 1999	MW-19-4	5.0 U	2.000 U	10.0 U	0.005 U
MW-19 Screen 4	Nov/Dec 1999	MW-19-4	NA	NA	10.0 U	0.005 U
MW-19 Screen 4	Jul/Aug 2000	MW-19-4	5.0 U	2.000 U	10.0 U	0.005 U
MW-19 Screen 4	Jan/Feb 2001	MW-19-4	3.2 B	1.000 U	2.2 J	0.010 U
MW-19 Screen 4	Jan/Feb 2002	MW-19-4	5.0 U	1.000 U	2.6 J	0.010 U
MW-19 Screen 4	Jan/Feb 2003	MW-19-4	NA	NA	NA	0.010 U
MW-19 Screen 4	Jan/Feb 2003	DUPE-2-1Q03	NA	NA	NA	0.010 U
MW-19 Screen 4	Apr/May 2003	MW-19-4	5.0 U	1.000 U	2.4 J	0.010 U
MW-19 Screen 4	Oct/Nov 2003	MW-19-4	NA	NA	2.4 U	0.010 U
MW-19 Screen 4	Apr/May 2004	MW-19-4	5.0 U	0.120 U	7.3	0.010 U
MW-19 Screen 4	Oct/Nov 2004	MW-19-4	NA	NA	10.7	0.010 U
MW-19 Screen 4	Apr/May 2005	MW-19-4	3.1 J	0.019 J	3.2	0.010 U
MW-19 Screen 4	Jul/Sep 2005	MW-19-4	NA	NA	10.1	0.010 U
MW-19 Screen 4	Oct/Nov 2005	MW-19-4	NA	NA	8.3	0.010 U
MW-19 Screen 4	May/June 2006	MW-19-4	1.0 U	1.000 U	1.4 J	0.003 J
MW-19 Screen 4	Oct/Dec 2006	MW-19-4	NA	NA	1.6	0.010 U
MW-19 Screen 4	Jun/Jul 2007	MW-19-4	1.4	1.000 U	8.7	0.010 U
MW-19 Screen 4	Oct/Dec 2007	MW-19-4	NA	NA	1.2	0.010 U

Sample Location	Sampling Event	Sample Number	Arsenic (µg/L)	Lead (µg/L)	Chromium, Total (µg/L)	Chromium, Hexavalent (mg/L)
MW-19 Screen 4	Apr/May 2008	MW-19-4	1.1	1.000 U	1.5	0.010 U
MW-19 Screen 4	Oct/Nov 2008	MW-19-4	NA	NA	5.0 U	0.010 U
MW-19 Screen 4	Apr/May 2009	MW-19-4	2.0 U	5.000 U	5.0 U	0.010 U
MW-19 Screen 4	Apr/May 2009	DUPE-08-2Q09	2.0 U	5.000 U	5.0 U	0.010 U
MW-19 Screen 5	Jan/Feb 1996	MW-19-5	5.0 U	2.000 U	10.0 U	0.010 U
MW-19 Screen 5	Aug/Sep 1996	MW-19-5	5.0 U	2.000 U	NA	NA
MW-19 Screen 5	Oct/Nov 1996	MW-19-5	5.0 U	2.000 U	10.0 U	0.005 U
MW-19 Screen 5	Feb/Mar 1997	MW-19-5	5.0 U	2.000 U	10.0 U	0.005 U
MW-19 Screen 5	June/July 1997	MW-19-5	5.0 U	2.000 U	10.0 U	0.005 U
MW-19 Screen 5	Sep/Oct 1997	MW-19-5	5.0 U	2.000 U	10.0 U	0.005 U
MW-19 Screen 5	Jan/Feb 1998	MW-19-5	5.0 U	2.000 U	10.0 U	0.005 U
MW-19 Screen 5	Apr/May 1998	MW-19-5	5.0 U	2.000 U	10.0 U	0.005 U
MW-19 Screen 5	Jul/Aug 1998	MW-19-5	5.0 U	9.900	10.0 U	0.005 U
MW-19 Screen 5	Oct/Nov 1998	MW-19-5	5.0 U	2.000 U	10.0 U	0.005 U
MW-19 Screen 5	Feb/Mar 1999	MW-19-5	5.0 U	2.000 U	10.0 U	0.005 U
MW-19 Screen 5	May/June 1999	MW-19-5	5.0 U	2.000 U	10.0 U	0.005 U
MW-19 Screen 5	Nov/Dec 1999	MW-19-5	NA	NA	10.0 U	0.005 U
MW-19 Screen 5	Jul/Aug 2000	MW-19-5	5.0 U	2.000 U	10.0 U	0.005 U
MW-19 Screen 5	Jan/Feb 2001	MW-19-5	5.0 U	1.000 U	4.6 J	0.010 U
MW-19 Screen 5	Jan/Feb 2002	MW-19-5	5.0 U	0.050 J	5.1	0.010 U
MW-19 Screen 5	Oct/Nov 2002	MW-19-5	0.5	0.100 J	2.5	0.000 U
MW-19 Screen 5	Jan/Feb 2003	MW-19-5	NA	NA	NA	0.010 U
MW-19 Screen 5	Apr/May 2003	MW-19-5	5.0 U	1.000 U	2.5 J	0.010 U
MW-19 Screen 5	Oct/Nov 2003	MW-19-5	NA	NA	1.8 U	0.010 U
MW-19 Screen 5	Apr/May 2004	MW-19-5	5.0 U	0.120 U	5.4	0.010 U
MW-19 Screen 5	Oct/Nov 2004	MW-19-5	NA	NA	9.0	0.010 U
MW-19 Screen 5	Apr/May 2005	MW-19-5	4.1 J	0.077 J	3.6	0.010 U
MW-19 Screen 5	Jul/Sep 2005	MW-19-5	NA	NA	9.0	0.010 U
MW-19 Screen 5	Oct/Nov 2005	MW-19-5	NA	NA	6.5	0.010 U
MW-19 Screen 5	Oct/Nov 2005	DUPE-2-4Q05	NA	NA	6.7	0.010 U
MW-19 Screen 5	May/June 2006	MW-19-5	1.0 U	1.000 U	1.0 U	0.010 U
MW-19 Screen 5	Oct/Dec 2006	MW-19-5	NA	NA	1.0 U	0.010 U
MW-19 Screen 5	Jun/Jul 2007	MW-19-5	1.0 U	1.000 U	8.3	0.010 U
MW-19 Screen 5	Oct/Dec 2007	MW-19-5	NA	NA	1.0 U	0.010 U
MW-19 Screen 5	Apr/May 2008	MW-19-5	1.0 U	1.000 U	1.0 U	0.010 U
MW-19 Screen 5	Oct/Nov 2008	MW-19-5	NA	NA	5.0 U	0.010 U
MW-19 Screen 5	Apr/May 2009	MW-19-5	2.0 U	5.000 U	5.0 U	0.010 U
MW-20 Screen 1	Jan/Feb 1996	MW-20-1	5.0 U	2.000 U	10.0 U	0.010 U
MW-20 Screen 1	Aug/Sep 1996	MW-20-1	5.0 U	2.000 U	NA	NA
MW-20 Screen 1	Feb/Mar 1997	MW-20-1	5.0 U	2.000 U	2.0 U	0.005 U
MW-20 Screen 1	June/July 1997	MW-20-1	5.0 U	2.000 U	10.0 U	0.005 U
MW-20 Screen 1	Jan/Feb 1998	MW-20-1	5.0 U	2.000 U	10.0 U	0.005 U
MW-20 Screen 1	Apr/May 1998	MW-20-1	5.0 U	2.000 U	10.0 U	0.005 U

Sample Location	Sampling Event	Sample Number	Arsenic (µg/L)	Lead (µg/L)	Chromium, Total (µg/L)	Chromium, Hexavalent (mg/L)
MW-20 Screen 1	Jul/Aug 1998	MW-20-1	5.0 U	2.000 U	10.0 U	0.005 U
MW-20 Screen 1	Oct/Nov 1998	MW-20-1	5.0 U	2.000 U	10.0 U	0.005 U
MW-20 Screen 1	Feb/Mar 1999	MW-20-1	5.0 U	2.000 U	10.0 U	0.005 U
MW-20 Screen 1	May/Jun 1999	MW-20-1	5.0 U	2.000 U	10.0 U	0.005 U
MW-20 Screen 1	Aug 1999	MW-20-1	NA	NA	10.0 U	0.005 U
MW-20 Screen 1	Nov/Dec 1999	MW-20-1	NA	NA	10.0 U	0.005 U
MW-20 Screen 1	Mar/Apr 2000	MW-20-1	NA	NA	10.0 U	0.005 U
MW-20 Screen 1	Jul/Aug 2000	MW-20-1	5.0 U	2.000 U	10.0 U	0.005 U
MW-20 Screen 1	Sep/Oct 2000	MW-20-1	NA	NA	10.0 U	0.005 U
MW-20 Screen 1	Jan/Feb 2001	MW-20-1	5.0 U	1.000 U	<b>3.9 J</b>	0.010 U
MW-20 Screen 1	Apr 2001	MW-20-1	NA	NA	NA	0.010 U
MW-20 Screen 1	Jul 2001	MW-20-1	NA	NA	<b>3.1 J</b>	NA U
MW-20 Screen 1	Oct 2001	MW-20-1	NA	NA	<b>3.6</b>	0.010 U
MW-20 Screen 1	Jan/Feb 2002	MW-20-1	5.0 U	<b>0.030 J</b>	<b>2.6 J</b>	0.010 U
MW-20 Screen 1	Apr/May 2002	MW-20-1	NA	NA	<b>5.0</b>	0.010 U
MW-20 Screen 1	Jul 2002	MW-20-1	NA	NA	<b>4.0</b>	NA U
MW-20 Screen 1	Oct/Nov 2002	MW-20-1	NA	NA	NA	0.010 U
MW-20 Screen 1	Jan/Feb 2003	MW-20-1	NA	NA	<b>2.8</b>	0.010 U
MW-20 Screen 1	Jan/Feb 2003	DUPE-1-1Q03	NA	NA	<b>2.5</b>	0.010 U
MW-20 Screen 1	Apr/May 2003	MW-20-1	5.0 U	1.000 U	<b>2.4 J</b>	0.010 U
MW-20 Screen 1	Apr/May 2003	DUPE-3-2Q03	5.0 U	1.000 U	<b>2.1 J</b>	0.010 U
MW-20 Screen 1	Jul/Aug 2003	MW-20-1	NA	NA	<b>1.8 J</b>	0.010 U
MW-20 Screen 1	Oct/Nov 2003	MW-20-1	NA	NA	<b>1.9 J</b>	0.010 U
MW-20 Screen 1	Feb 2004	MW-20-1	NA	NA	<b>3.2</b>	0.010 U
MW-20 Screen 1	Apr/May 2004	MW-20-1	5.0 U	0.120 U	<b>6.6 J</b>	0.010 U
MW-20 Screen 1	Jul/Aug 2004	MW-20-1	NA	NA	<b>10.5</b>	0.010 U
MW-20 Screen 1	Oct/Nov 2004	MW-20-1	NA	0.016 U	<b>7.0 J</b>	0.010 U
MW-20 Screen 1	Jan/Feb 2005	MW-20-1	NA	NA	<b>3.5</b>	0.010 U
MW-20 Screen 1	Apr/May 2005	MW-20-1	5.0 U	<b>0.031 J</b>	<b>4.8</b>	0.010 U
MW-20 Screen 1	Jul/Sep 2005	MW-20-1	NA	NA	<b>7.0</b>	0.010 U
MW-20 Screen 1	Oct/Nov 2005	MW-20-1	NA	NA	<b>8.0</b>	0.010 U
MW-20 Screen 1	Mar/Apr 2006	MW-20-1	NA	NA	1.0 U	0.010 U
MW-20 Screen 1	May/Jun 2006	MW-20-1	1.0 U	1.000 U	1.0 U	0.010 U
MW-20 Screen 1	Aug/Sep 2006	MW-20-1	NA	NA	<b>2.4 J</b>	<b>0.005 J</b>
MW-20 Screen 1	Oct/Dec 2006	MW-20-1	NA	NA	1.0 U	0.010 U
MW-20 Screen 1	Mar/Apr 2007	MW-20-1	NA	NA	<b>1.0</b>	NA
MW-20 Screen 1	Jun/Jul 2007	MW-20-1	1.0 U	1.000 U	<b>7.4</b>	0.010 U
MW-20 Screen 1	Jun/Jul 2007	DUPE-2-2Q07	1.0 U	1.000 U	<b>7.7</b>	<b>0.006 J</b>
MW-20 Screen 1	Aug/Sep 2007	MW-20-1	NA	NA	<b>10.9</b>	0.010 U
MW-20 Screen 1	Oct/Dec 2007	MW-20-1	NA	NA	<b>8.8</b>	0.010 U
MW-20 Screen 1	Jan/Feb 2008	MW-20-1	NA	NA	<b>6.8</b>	0.010 U
MW-20 Screen 1	Apr/May 2008	MW-20-1	1.0 U	1.000 U	1.0 U	0.010 U
MW-20 Screen 1	Jul/Aug 2008	MW-20-1	NA	NA	5.0 U	0.010 U
MW-20 Screen 1	Oct/Nov 2008	MW-20-1	NA	NA	5.0 U	0.010 U

Sample Location	Sampling Event	Sample Number	Arsenic (µg/L)	Lead (µg/L)	Chromium, Total (µg/L)	Chromium, Hexavalent (mg/L)
MW-20 Screen 1	Oct/Nov 2008	MW-20-1RS	NA	NA	5.0 U	0.010 U
MW-20 Screen 1	Jan/Feb 2009	MW-20-1	NA	NA	5.0 U	0.010 U
MW-20 Screen 1	Jan/Feb 2009	DUPE-04-1Q09	NA	NA	5.0 U	0.010 U
MW-20 Screen 1	Apr/May 2009	MW-20-1	5.0 U	5.000 U	5.0 U	0.010 U
MW-20 Screen 1	Jul/Aug 2009	MW-20-1	NA	NA	5.0 U	0.010 U
MW-20 Screen 2	Jan/Feb 1996	MW-20-2	5.0 U	2.000 U	10.0 U	0.010 U
MW-20 Screen 2	Aug/Sep 1996	MW-20-2	5.0 U	2.000 U	NA	NA
MW-20 Screen 2	Oct/Nov 1996	MW-20-2	5.0 U	2.000 U	10.0 U	0.005 U
MW-20 Screen 2	Feb/Mar 1997	MW-20-2	5.0 U	2.000 U	10.0 U	0.005 U
MW-20 Screen 2	June/July 1997	MW-20-2	5.0 U	2.000 U	10.0 U	0.005 U
MW-20 Screen 2	Sep/Oct 1997	MW-20-2	5.0 U	2.000 U	10.0 U	0.005 U
MW-20 Screen 2	Jan/Feb 1998	MW-20-2	5.0 U	2.000 U	10.0 U	0.005 U
MW-20 Screen 2	Apr/May 1998	MW-20-2	5.0 U	2.000 U	10.0 U	0.005 U
MW-20 Screen 2	Jul/Aug 1998	MW-20-2	5.0 U	2.000 U	10.0 U	0.005 U
MW-20 Screen 2	Oct/Nov 1998	MW-20-2	5.0 U	2.000 U	10.0 U	0.005 U
MW-20 Screen 2	Feb/Mar 1999	MW-20-2	5.0 U	2.000 U	10.0 U	0.005 U
MW-20 Screen 2	May/Jun 1999	MW-20-2	5.0 U	2.000 U	10.0 U	0.005 U
MW-20 Screen 2	Aug 1999	MW-20-2	NA	NA	10.0 U	0.005 U
MW-20 Screen 2	Nov/Dec 1999	MW-20-2	NA	NA	10.0 U	0.005 U
MW-20 Screen 2	Mar/Apr 2000	MW-20-2	NA	NA	10.0 U	0.005 U
MW-20 Screen 2	Jul/Aug 2000	MW-20-2	5.0 U	2.000 U	10.0 U	0.005 U
MW-20 Screen 2	Sep/Oct 2000	MW-20-2	NA	NA	10.0 U	0.005 U
MW-20 Screen 2	Jan/Feb 2001	MW-20-2	5.0 U	1.000 U	<b>2.3 J</b>	0.010 U
MW-20 Screen 2	Apr 2001	MW-20-2	NA	NA	NA	0.010 U
MW-20 Screen 2	Jul 2001	MW-20-2	NA	NA	<b>2.1 J</b>	NA U
MW-20 Screen 2	Oct 2001	MW-20-2	NA	NA	<b>4.4</b>	0.010 U
MW-20 Screen 2	Jan/Feb 2002	MW-20-2	5.0 U	1.000 U	<b>1.4 J</b>	0.010 U
MW-20 Screen 2	Apr/May 2002	MW-20-2	NA	NA	<b>3.0</b>	0.010 U
MW-20 Screen 2	Jul 2002	MW-20-2	NA	NA	<b>1.0</b>	NA U
MW-20 Screen 2	Oct/Nov 2002	MW-20-2	NA	NA	NA	0.010 U
MW-20 Screen 2	Jan/Feb 2003	MW-20-2	NA	NA	<b>2.2</b>	0.010 U
MW-20 Screen 2	Apr/May 2003	MW-20-2	5.0 U	1.000 U	<b>2.1 J</b>	0.010 U
MW-20 Screen 2	Jul/Aug 2003	MW-20-2	NA	NA	<b>1.5 J</b>	0.010 U
MW-20 Screen 2	Oct/Nov 2003	MW-20-2	NA	NA	1.3 UJ	0.010 U
MW-20 Screen 2	Oct/Nov 2003	DUPE-6-4Q03	NA	NA	1.4 UJ	0.010 U
MW-20 Screen 2	Feb 2004	MW-20-2	NA	NA	<b>2.6</b>	0.010 U
MW-20 Screen 2	Apr/May 2004	MW-20-2	5.0 U	0.120 U	<b>5.1 J</b>	0.010 U
MW-20 Screen 2	Jul/Aug 2004	MW-20-2	NA	NA	<b>0.9</b>	0.010 U
MW-20 Screen 2	Oct/Nov 2004	MW-20-2	NA	0.120 U	<b>5.6 J</b>	0.010 U
MW-20 Screen 2	Jan/Feb 2005	MW-20-2	NA	NA	<b>4.2</b>	0.010 U
MW-20 Screen 2	Apr/May 2005	MW-20-2	5.0 U	<b>0.009 J</b>	<b>3.8</b>	0.010 U
MW-20 Screen 2	Jul/Sep 2005	MW-20-2	NA	NA	<b>6.3</b>	0.010 U
MW-20 Screen 2	Oct/Nov 2005	MW-20-2	NA	NA	<b>6.0</b>	0.010 U

Sample Location	Sampling Event	Sample Number	Arsenic (µg/L)	Lead (µg/L)	Chromium, Total (µg/L)	Chromium, Hexavalent (mg/L)
MW-20 Screen 2	Mar/Apr 2006	MW-20-2	NA	NA	1.0 U	0.010 U
MW-20 Screen 2	May/Jun 2006	MW-20-2	1.1 J	1.000 U	1.0 U	0.010 U
MW-20 Screen 2	Aug/Sep 2006	MW-20-2	NA	NA	1.2 J	0.010 U
MW-20 Screen 2	Oct/Dec 2006	MW-20-2	NA	NA	1.0 U	0.010 U
MW-20 Screen 2	Mar/Apr 2007	MW-20-2	NA	NA	1.0 U	NA
MW-20 Screen 2	Mar/Apr 2007	DUPE-3-1Q07	NA	NA	1.0 U	NA
MW-20 Screen 2	Jun/Jul 2007	MW-20-2	1.3	1.000 U	5.6	0.010 U
MW-20 Screen 2	Aug/Sep 2007	MW-20-2	NA	NA	9.4	0.010 U
MW-20 Screen 2	Oct/Dec 2007	MW-20-2	NA	NA	9.3	0.010 U
MW-20 Screen 2	Jan/Feb 2008	MW-20-2	NA	NA	7.4	0.010 U
MW-20 Screen 2	Apr/May 2008	MW-20-2	1.2	1.000 U	1.0 U	0.010 U
MW-20 Screen 2	Jul/Aug 2008	MW-20-2	NA	NA	5.0 U	0.010 U
MW-20 Screen 2	Oct/Nov 2008	MW-20-2	NA	NA	5.0 U	0.010 U
MW-20 Screen 2	Oct/Nov 2008	MW-20-2RS	NA	NA	5.0 U	0.010 U
MW-20 Screen 2	Jan/Feb 2009	MW-20-2	NA	NA	5.0 U	0.010 U
MW-20 Screen 2	Jan/Feb 2009	DUPE-03-1Q09	NA	NA	5.0 U	0.010 U
MW-20 Screen 2	Apr/May 2009	MW-20-2	5.0 U	5.000 U	5.0 U	0.010 U
MW-20 Screen 2	Jul/Aug 2009	MW-20-2	NA	NA	5.0 U	0.010 U
MW-20 Screen 3	Jan/Feb 1996	MW-20-3	5.0 U	2.000 U	10.0 U	0.010 U
MW-20 Screen 3	Aug/Sep 1996	MW-20-3	5.0 U	2.000 U	NA	NA
MW-20 Screen 3	Oct/Nov 1996	MW-20-3	5.0 U	2.000 U	10.0 U	0.005 U
MW-20 Screen 3	Feb/Mar 1997	MW-20-3	5.0 U	2.000 U	10.0 U	0.005 U
MW-20 Screen 3	June/July 1997	MW-20-3	5.0 U	2.000 U	10.0 U	0.005 U
MW-20 Screen 3	Sep/Oct 1997	MW-20-3	5.0 U	2.000 U	10.0 U	0.005 U
MW-20 Screen 3	Jan/Feb 1998	MW-20-3	5.0 U	2.000 U	10.0 U	0.005 U
MW-20 Screen 3	Apr/May 1998	MW-20-3	5.0 U	2.000 U	10.0 U	0.005 U
MW-20 Screen 3	Jul/Aug 1998	MW-20-3	5.0 U	2.000 U	10.0 U	0.005 U
MW-20 Screen 3	Oct/Nov 1998	MW-20-3	5.0 U	2.000 U	10.0 U	0.005 U
MW-20 Screen 3	Feb/Mar 1999	MW-20-3	5.0 U	9.500	10.0 U	0.005 U
MW-20 Screen 3	May/Jun 1999	MW-20-3	5.0 U	2.000 U	10.0 U	0.005 U
MW-20 Screen 3	Aug 1999	MW-20-3	NA	NA	10.0 U	0.005 U
MW-20 Screen 3	Nov/Dec 1999	MW-20-3	NA	NA	10.0 U	0.005 U
MW-20 Screen 3	Mar/Apr 2000	MW-20-3	NA	NA	10.0 U	0.005 U
MW-20 Screen 3	Jul/Aug 2000	MW-20-3	5.0 U	2.000 U	10.0 U	0.005 U
MW-20 Screen 3	Sep/Oct 2000	MW-20-3	NA	NA	10.0 U	0.005 U
MW-20 Screen 3	Jan/Feb 2001	MW-20-3	5.0 U	1.000 U	3.6 J	0.010 U
MW-20 Screen 3	Apr 2001	MW-20-3	NA	NA	NA	0.010 U
MW-20 Screen 3	Jul 2001	MW-20-3	NA	NA	4.0 J	NA U
MW-20 Screen 3	Oct 2001	MW-20-3	NA	NA	7.4	0.010 U
MW-20 Screen 3	Jan/Feb 2002	MW-20-3	5.0 U	1.000 U	4.9 J	0.010 U
MW-20 Screen 3	Apr/May 2002	MW-20-3	NA	NA	7.0	0.010 U
MW-20 Screen 3	Jul 2002	MW-20-3	NA	NA	2.0	NA U
MW-20 Screen 3	Oct/Nov 2002	MW-20-3	NA	NA	NA	0.010 U



Sample Location	Sampling Event	Sample Number	Arsenic (µg/L)	Lead (µg/L)	Chromium, Total (µg/L)	Chromium, Hexavalent (mg/L)
MW-20 Screen 3	Jan/Feb 2003	MW-20-3	NA	NA	1.7 U	0.010 U
MW-20 Screen 3	Apr/May 2003	MW-20-3	5.0 U	1.000 U	4.2 J	0.010 U
MW-20 Screen 3	Jul/Aug 2003	MW-20-3	NA	NA	4.0 J	0.010 U
MW-20 Screen 3	Jul/Aug 2003	DUPE-2-3Q03	NA	NA	4.0 J	0.010 U
MW-20 Screen 3	Oct/Nov 2003	MW-20-3	NA	NA	2.9 J	0.010 U
MW-20 Screen 3	Feb 2004	MW-20-3	NA	NA	4.2	0.010 U
MW-20 Screen 3	Apr/May 2004	MW-20-3	2.5 J	0.120 U	10.5 J	0.010 U
MW-20 Screen 3	Jul/Aug 2004	MW-20-3	NA	NA	12.7	0.010 U
MW-20 Screen 3	Oct/Nov 2004	MW-20-3	NA	0.120 U	10.4 J	0.010 U
MW-20 Screen 3	Jan/Feb 2005	MW-20-3	NA	NA	5.5	0.010 U
MW-20 Screen 3	Apr/May 2005	MW-20-3	5.0 U	0.014 J	5.3	0.010 U
MW-20 Screen 3	Jul/Sep 2005	MW-20-3	NA	NA	11.6	0.010 U
MW-20 Screen 3	Oct/Nov 2005	MW-20-3	NA	NA	8.8	0.010 U
MW-20 Screen 3	Mar/Apr 2006	MW-20-3	NA	NA	2.0	0.010 U
MW-20 Screen 3	May/June 2006	MW-20-3	1.6 J	1.000 U	2.0 J	0.004 J
MW-20 Screen 3	Aug/Sep 2006	MW-20-3	NA	NA	2.9 J	0.010 U
MW-20 Screen 3	Oct/Dec 2006	MW-20-3	NA	NA	1.7	0.010 U
MW-20 Screen 3	Mar/Apr 2007	MW-20-3	NA	NA	1.9	NA
MW-20 Screen 3	Jun/Jul 2007	MW-20-3	2.0	1.000 U	9.7	0.010 U
MW-20 Screen 3	Aug/Sep 2007	MW-20-3	NA	NA	15.1	0.010 U
MW-20 Screen 3	Oct/Dec 2007	MW-20-3	NA	NA	11.8	0.010 U
MW-20 Screen 3	Jan/Feb 2008	MW-20-3	NA	NA	7.7	0.010 U
MW-20 Screen 3	Apr/May 2008	MW-20-3	1.4	1.000 U	1.0 U	0.010 U
MW-20 Screen 3	Jul/Aug 2008	MW-20-3	NA	NA	5.0 U	0.010 U
MW-20 Screen 3	Oct/Nov 2008	MW-20-3	NA	NA	5.0 U	0.010 U
MW-20 Screen 3	Oct/Nov 2008	MW-20-3RS	NA	NA	5.0 U	0.010 U
MW-20 Screen 3	Jan/Feb 2009	MW-20-3	NA	NA	5.0 U	0.010 U
MW-20 Screen 3	Apr/May 2009	MW-20-3	5.0 U	5.000 U	5.0 U	0.010 U
MW-20 Screen 3	Apr/May 2009	DUPE-06-2Q09	5.0 U	5.000 U	5.0 U	0.010 U
MW-20 Screen 3	Jul/Aug 2009	MW-20-3	NA	NA	5.0 U	0.010 U
MW-20 Screen 3	Jul/Aug 2009	DUPE-5-3Q09	NA	NA	5.0 U	0.010 U
MW-20 Screen 4	Jan/Feb 1996	MW-20-4	5.0 U	2.000 U	10.0 U	0.010 U
MW-20 Screen 4	Aug/Sep 1996	MW-20-4	5.0 U	2.000 U	NA	NA
MW-20 Screen 4	Oct/Nov 1996	MW-20-4	5.0 U	2.000 U	10.0 U	0.005 U
MW-20 Screen 4	Feb/Mar 1997	MW-20-4	5.0 U	2.000 U	10.0 U	0.005 U
MW-20 Screen 4	June/July 1997	MW-20-4	5.0 U	2.000 U	10.0 U	0.005 U
MW-20 Screen 4	Sep/Oct 1997	MW-20-4	5.0 U	2.000 U	10.0 U	0.005 U
MW-20 Screen 4	Jan/Feb 1998	MW-20-4	5.0 U	2.000 U	10.0 U	0.005 U
MW-20 Screen 4	Apr/May 1998	MW-20-4	5.0 U	2.000 U	10.0 U	0.005 U
MW-20 Screen 4	Jul/Aug 1998	MW-20-4	5.0 U	2.000 U	10.0 U	0.005 U
MW-20 Screen 4	Oct/Nov 1998	MW-20-4	5.0 U	2.000 U	10.0 U	0.005 U
MW-20 Screen 4	Feb/Mar 1999	MW-20-4	5.0 U	2.000 U	10.0 U	0.005 U
MW-20 Screen 4	May/June 1999	MW-20-4	5.0 U	2.000 U	10.0 U	0.005 U

Sample Location	Sampling Event	Sample Number	Arsenic (µg/L)	Lead (µg/L)	Chromium, Total (µg/L)	Chromium, Hexavalent (mg/L)
MW-20 Screen 4	Aug 1999	MW-20-4	NA	NA	10.0 U	0.005 U
MW-20 Screen 4	Nov/Dec 1999	MW-20-4	NA	NA	10.0 U	0.005 U
MW-20 Screen 4	Mar/Apr 2000	MW-20-4	NA	NA	10.0 U	0.005 U
MW-20 Screen 4	Jul/Aug 2000	MW-20-4	5.0 U	2.000 U	10.0 U	0.005 U
MW-20 Screen 4	Sep/Oct 2000	MW-20-4	NA	NA	10.0 U	0.005 U
MW-20 Screen 4	Jan/Feb 2001	MW-20-4	5.0 U	1.000 U	<b>2.4 J</b>	0.010 U
MW-20 Screen 4	Jan/Feb 2001	DUP	5.0 U	1.000 U	<b>2.3 J</b>	0.010 U
MW-20 Screen 4	Apr 2001	MW-20-4	NA	NA	NA	0.010 U
MW-20 Screen 4	Jul 2001	MW-20-4	NA	NA	<b>2.4 J</b>	NA U
MW-20 Screen 4	Oct 2001	MW-20-4	NA	NA	<b>3.1</b>	0.010 U
MW-20 Screen 4	Jan/Feb 2002	MW-20-4	5.0 U	1.000 U	<b>1.6 J</b>	0.010 U
MW-20 Screen 4	Apr/May 2002	MW-20-4	NA	NA	<b>4.0</b>	0.010 U
MW-20 Screen 4	Apr/May 2002	DUP	NA	NA	<b>4.0</b>	0.010 U
MW-20 Screen 4	Jul 2002	MW-20-4	NA	NA	<b>3.0</b>	NA U
MW-20 Screen 4	Jul 2002	DUP	NA	NA	<b>3.0</b>	NA U
MW-20 Screen 4	Oct/Nov 2002	MW-20-4	NA	NA	NA	0.010 U
MW-20 Screen 4	Jan/Feb 2003	MW-20-4	NA	NA	<b>2.4</b>	0.010 U
MW-20 Screen 4	Apr/May 2003	MW-20-4	5.0 U	1.000 U	<b>2.2 J</b>	0.010 U
MW-20 Screen 4	Jul/Aug 2003	MW-20-4	NA	NA	<b>1.9 J</b>	0.010 U
MW-20 Screen 4	Oct/Nov 2003	MW-20-4	NA	NA	<b>1.6 J</b>	0.010 U
MW-20 Screen 4	Feb 2004	MW-20-4	NA	NA	<b>2.7</b>	0.010 U
MW-20 Screen 4	Apr/May 2004	MW-20-4	5.0 U	0.120 U	<b>6.5 J</b>	0.010 U
MW-20 Screen 4	Jul/Aug 2004	MW-20-4	NA	NA	<b>6.2</b>	0.010 U
MW-20 Screen 4	Oct/Nov 2004	MW-20-4	NA	0.018 U	<b>5.0 J</b>	0.010 U
MW-20 Screen 4	Jan/Feb 2005	MW-20-4	NA	NA	<b>3.8</b>	0.010 U
MW-20 Screen 4	Apr/May 2005	MW-20-4	5.0 U	<b>0.050 J</b>	<b>1.9</b>	0.010 U
MW-20 Screen 4	Jul/Sep 2005	MW-20-4	NA	NA	<b>5.8</b>	0.010 U
MW-20 Screen 4	Oct/Nov 2005	MW-20-4	NA	NA	<b>5.7</b>	0.010 U
MW-20 Screen 4	Mar/Apr 2006	MW-20-4	NA	NA	1.0 U	0.010 U
MW-20 Screen 4	May/June 2006	MW-20-4	<b>2.2 J</b>	1.000 U	1.0 U	0.010 U
MW-20 Screen 4	Aug/Sep 2006	MW-20-4	NA	NA	<b>1.6 J</b>	0.010 U
MW-20 Screen 4	Oct/Dec 2006	MW-20-4	NA	NA	1.0 U	0.010 U
MW-20 Screen 4	Mar/Apr 2007	MW-20-4	NA	NA	1.0 U	NA
MW-20 Screen 4	Jun/Jul 2007	MW-20-4	<b>1.9</b>	1.000 U	<b>5.3</b>	0.010 U
MW-20 Screen 4	Aug/Sep 2007	MW-20-4	NA	NA	<b>8.3</b>	0.010 U
MW-20 Screen 4	Oct/Dec 2007	MW-20-4	NA	NA	<b>6.3</b>	0.010 U
MW-20 Screen 4	Jan/Feb 2008	MW-20-4	NA	NA	<b>4.7</b>	0.010 U
MW-20 Screen 4	Apr/May 2008	MW-20-4	<b>1.6</b>	1.000 U	1.0 U	0.010 U
MW-20 Screen 4	Jul/Aug 2008	MW-20-4	NA	NA	5.0 U	0.010 U
MW-20 Screen 4	Oct/Nov 2008	MW-20-4	NA	NA	5.0 U	0.010 U
MW-20 Screen 4	Oct/Nov 2008	MW-20-4RS	NA	NA	5.0 U	0.010 U
MW-20 Screen 4	Jan/Feb 2009	MW-20-4	NA	NA	5.0 U	0.010 U
MW-20 Screen 4	Apr/May 2009	MW-20-4	5.0 U	5.000 U	5.0 U	0.010 U
MW-20 Screen 4	Apr/May 2009	DUPE-05-2Q09	5.0 U	5.000 U	5.0 U	0.010 U

Sample Location	Sampling Event	Sample Number	Arsenic (µg/L)	Lead (µg/L)	Chromium, Total (µg/L)	Chromium, Hexavalent (mg/L)
MW-20 Screen 4	Jul/Aug 2009	MW-20-4	NA	NA	5.0 U	0.010 U
MW-20 Screen 5	Jan/Feb 1996	MW-20-5	5.0 U	2.000 U	10.0 U	0.010 U
MW-20 Screen 5	Aug/Sep 1996	MW-20-5	5.0 U	2.000 U	NA	NA
MW-20 Screen 5	Oct/Nov 1996	MW-20-5	5.0 U	2.000 U	10.0 U	0.005 U
MW-20 Screen 5	Feb/Mar 1997	MW-20-5	5.0 U	<b>3.800</b>	10.0 U	0.005 U
MW-20 Screen 5	June/July 1997	MW-20-5	<b>6.0</b>	2.000 U	10.0 U	0.005 U
MW-20 Screen 5	Sep/Oct 1997	MW-20-5	5.0 U	2.000 U	10.0 U	0.005 U
MW-20 Screen 5	Jan/Feb 1998	MW-20-5	5.0 U	2.000 U	10.0 U	0.005 U
MW-20 Screen 5	Apr/May 1998	MW-20-5	5.0 U	2.000 U	10.0 U	0.005 U
MW-20 Screen 5	Jul/Aug 1998	MW-20-5	5.0 U	2.000 U	10.0 U	0.005 U
MW-20 Screen 5	Oct/Nov 1998	MW-20-5	5.0 U	2.000 U	10.0 U	0.005 U
MW-20 Screen 5	Feb/Mar 1999	MW-20-5	5.0 U	2.000 U	10.0 U	0.005 U
MW-20 Screen 5	May/Jun 1999	MW-20-5	5.0 U	2.000 U	10.0 U	0.005 U
MW-20 Screen 5	Aug 1999	MW-20-5	NA	NA	10.0 U	0.005 U
MW-20 Screen 5	Nov/Dec 1999	MW-20-5	NA	NA	10.0 U	0.005 U
MW-20 Screen 5	Mar/Apr 2000	MW-20-5	NA	NA	10.0 U	0.005 U
MW-20 Screen 5	Jul/Aug 2000	MW-20-5	5.0 U	2.000 U	10.0 U	0.005 U
MW-20 Screen 5	Sep/Oct 2000	MW-20-5	NA	NA	10.0 U	0.005 U
MW-20 Screen 5	Jan/Feb 2001	MW-20-5	5.0 U	1.000 U	<b>2.4 J</b>	0.010 U
MW-20 Screen 5	Apr 2001	MW-20-5	NA	NA	NA	0.010 U
MW-20 Screen 5	Jul 2001	MW-20-5	NA	NA	<b>2.2 J</b>	NA U
MW-20 Screen 5	Oct 2001	MW-20-5	NA	NA	<b>3.4</b>	0.010 U
MW-20 Screen 5	Jan/Feb 2002	MW-20-5	5.0 U	1.000 U	<b>2.2 J</b>	0.010 U
MW-20 Screen 5	Apr/May 2002	MW-20-5	NA	NA	<b>4.0</b>	0.010 U
MW-20 Screen 5	Jul 2002	MW-20-5	NA	NA	<b>3.0</b>	NA U
MW-20 Screen 5	Oct/Nov 2002	MW-20-5	NA	NA	NA	0.010 U
MW-20 Screen 5	Jan/Feb 2003	MW-20-5	NA	NA	<b>2.7</b>	0.010 U
MW-20 Screen 5	Apr/May 2003	MW-20-5	5.0 U	1.000 U	<b>1.7 J</b>	0.010 U
MW-20 Screen 5	Jul/Aug 2003	MW-20-5	NA	NA	<b>1.6 J</b>	0.010 U
MW-20 Screen 5	Oct/Nov 2003	MW-20-5	NA	NA	1.3 UJ	0.010 U
MW-20 Screen 5	Feb 2004	MW-20-5	NA	NA	<b>2.8</b>	0.010 U
MW-20 Screen 5	Apr/May 2004	MW-20-5	5.0 U	0.120 U	<b>4.5 J</b>	0.010 U
MW-20 Screen 5	Jul/Aug 2004	MW-20-5	NA	NA	<b>6.8</b>	0.010 U
MW-20 Screen 5	Oct/Nov 2004	MW-20-5	NA	0.014 U	<b>5.2 J</b>	0.010 U
MW-20 Screen 5	Jan/Feb 2005	MW-20-5	NA	NA	<b>3.6</b>	0.010 U
MW-20 Screen 5	Apr/May 2005	MW-20-5	<b>4.6 J</b>	<b>0.032 J</b>	<b>3.4</b>	0.010 U
MW-20 Screen 5	Jul/Sep 2005	MW-20-5	NA	NA	<b>4.7</b>	0.010 U
MW-20 Screen 5	Oct/Nov 2005	MW-20-5	NA	NA	<b>5.2</b>	0.010 U
MW-20 Screen 5	Mar/Apr 2006	MW-20-5	NA	NA	1.0 U	0.010 U
MW-20 Screen 5	May/Jun 2006	MW-20-5	<b>1.1 J</b>	1.000 U	1.0 U	0.010 U
MW-20 Screen 5	May/Jun 2006	DUPE-2-2Q06	<b>1.1 J</b>	1.000 U	1.0 U	0.010 U
MW-20 Screen 5	Aug/Sep 2006	MW-20-5	NA	NA	<b>1.6 J</b>	0.010 U
MW-20 Screen 5	Oct/Dec 2006	MW-20-5	NA	NA	1.0 U	0.010 U

Sample Location	Sampling Event	Sample Number	Arsenic (µg/L)	Lead (µg/L)	Chromium, Total (µg/L)	Chromium, Hexavalent (mg/L)
MW-20 Screen 5	Mar/Apr 2007	MW-20-5	NA	NA	1.0 U	NA
MW-20 Screen 5	Jun/Jul 2007	MW-20-5	1.0	1.000 U	4.9	0.010 U
MW-20 Screen 5	Aug/Sep 2007	MW-20-5	NA	NA	6.3	0.010 U
MW-20 Screen 5	Oct/Dec 2007	MW-20-5	NA	NA	5.0	0.010 U
MW-20 Screen 5	Jan/Feb 2008	MW-20-5	NA	NA	4.8	0.010 U
MW-20 Screen 5	Apr/May 2008	MW-20-5	1.0 U	1.000 U	1.0 U	0.010 U
MW-20 Screen 5	Jul/Aug 2008	MW-20-5	NA	NA	5.0 U	0.010 U
MW-20 Screen 5	Oct/Nov 2008	MW-20-5	NA	NA	5.0 U	0.010 U
MW-20 Screen 5	Oct/Nov 2008	MW-20-5RS	NA	NA	5.0 U	0.010 U
MW-20 Screen 5	Jan/Feb 2009	MW-20-5	NA	NA	5.0 U	0.010 U
MW-20 Screen 5	Apr/May 2009	MW-20-5	5.0 U	5.000 U	5.0 U	0.010 U
MW-20 Screen 5	Jul/Aug 2009	MW-20-5	NA	NA	5.0 U	0.010 U
MW-21 Screen 1	Jan/Feb 1996	MW-21-1	5.0 U	2.000 U	10.0 U	0.010 U
MW-21 Screen 1	Aug/Sep 1996	MW-21-1	5.0 U	2.000 U	NA	NA
MW-21 Screen 1	Feb/Mar 1997	MW-21-1	5.0 U	2.000 U	10.0 U	0.005 U
MW-21 Screen 1	June/July 1997	MW-21-1	5.0 U	2.000 U	10.0 U	0.005 U
MW-21 Screen 1	Jan/Feb 1998	MW-21-1	5.0 U	2.000 U	10.0 U	0.005 U
MW-21 Screen 1	Apr/May 1998	MW-21-1	5.0 U	2.000 U	10.0 U	0.005 U
MW-21 Screen 1	Jul/Aug 1998	MW-21-1	5.0 U	2.000 U	10.0 U	0.005 U
MW-21 Screen 1	Oct/Nov 1998	MW-21-1	5.0 U	2.000 U	10.0 U	0.005 U
MW-21 Screen 1	Feb/Mar 1999	MW-21-1	5.0 U	2.000 U	10.0 U	0.005 U
MW-21 Screen 1	May/June 1999	MW-21-1	5.0 U	2.000 U	10.0 U	0.005 U
MW-21 Screen 1	Nov/Dec 1999	MW-21-1	NA	NA	10.0 U	0.005 U
MW-21 Screen 1	Jul/Aug 2000	MW-21-1	5.0 U	2.000 U	10.0 U	0.005 U
MW-21 Screen 1	Jan/Feb 2001	MW-21-1	5.0 U	1.000 U	5.6	0.010 U
MW-21 Screen 1	Jan/Feb 2002	MW-21-1	5.0 U	1.000 U	4.0 J	0.010 U
MW-21 Screen 1	Jan/Feb 2003	MW-21-1	NA	NA	4.8	0.010 U
MW-21 Screen 1	Apr/May 2003	MW-21-1	5.0 U	1.000 U	3.5 J	0.010 U
MW-21 Screen 1	Jul/Aug 2003	MW-21-1	NA	NA	3.8 J	0.010 U
MW-21 Screen 1	Oct/Nov 2003	MW-21-1	NA	NA	3.0 J	0.010 U
MW-21 Screen 1	Feb 2004	MW-21-1	NA	NA	5.1	0.010 U
MW-21 Screen 1	Apr/May 2004	MW-21-1	5.0 U	0.120 U	10.9	0.010 U
MW-21 Screen 1	Jul/Aug 2004	MW-21-1	NA	NA	5.3 J	0.010 U
MW-21 Screen 1	Oct/Nov 2004	MW-21-1	NA	NA	14.1 J	0.010 U
MW-21 Screen 1	Jan/Feb 2005	MW-21-1	NA	NA	6.8	0.010 U
MW-21 Screen 1	Apr/May 2005	MW-21-1	2.7 J	0.056 J	5.7	0.010 U
MW-21 Screen 1	Jul/Sep 2005	MW-21-1	NA	NA	7.9	0.010 U
MW-21 Screen 1	Oct/Nov 2005	MW-21-1	NA	NA	8.3	0.010 U
MW-21 Screen 1	Mar/Apr 2006	MW-21-1	NA	NA	1.0 U	0.010 U
MW-21 Screen 1	May/June 2006	MW-21-1	1.0 U	1.000 U	1.0 U	0.010 U
MW-21 Screen 1	Aug/Sep 2006	MW-21-1	NA	NA	2.6 U	0.010 U
MW-21 Screen 1	Oct/Dec 2006	MW-21-1	NA	NA	1.3	0.004 J
MW-21 Screen 1	Mar/Apr 2007	MW-21-1	NA	NA	1.0 U	NA

Sample Location	Sampling Event	Sample Number	Arsenic (µg/L)	Lead (µg/L)	Chromium, Total (µg/L)	Chromium, Hexavalent (mg/L)
MW-21 Screen 1	Jun/Jul 2007	MW-21-1	1.3	1.000 U	9.2	0.010 U
MW-21 Screen 1	Aug/Sep 2007	MW-21-1	NA	NA	11.5	0.010 U
MW-21 Screen 1	Oct/Dec 2007	MW-21-1	NA	NA	1.4	0.010 U
MW-21 Screen 1	Jan/Feb 2008	MW-21-1	NA	NA	7.8	0.010 U
MW-21 Screen 1	Apr/May 2008	MW-21-1	1.0 U	1.000 U	1.1 J	0.010 U
MW-21 Screen 1	Jul/Aug 2008	MW-21-1	NA	NA	5.0 U	0.010 U
MW-21 Screen 1	Oct/Nov 2008	MW-21-1	NA	NA	5.0 U	0.010 U
MW-21 Screen 1	Oct/Nov 2008	DUPE-01-4Q08	NA	NA	5.0 U	0.010 U
MW-21 Screen 1	Jan/Feb 2009	MW-21-1	NA	NA	5.0 U	0.010 U
MW-21 Screen 1	Jan/Feb 2009	DUPE-01-1Q09	NA	NA	5.0 U	0.010 U
MW-21 Screen 1	Apr/May 2009	MW-21-1	2.0 U	5.000 U	5.0 U	0.010 U
MW-21 Screen 1	Jul/Aug 2009	MW-21-1	NA	NA	5.0 U	0.010 U
MW-21 Screen 2	Aug/Sep 1996	MW-21-2	5.0 U	2.000 U	NA	NA
MW-21 Screen 2	Oct/Nov 1996	MW-21-2	5.0 U	2.000 U	10.0 U	0.005 U
MW-21 Screen 2	Feb/Mar 1997	MW-21-2	5.0 U	2.000 U	10.0 U	0.005 U
MW-21 Screen 2	June/July 1997	MW-21-2	5.0 U	2.000 U	10.0 U	0.005 U
MW-21 Screen 2	Sep/Oct 1997	MW-21-2	5.0 U	2.000 U	10.0 U	0.005 U
MW-21 Screen 2	Jan/Feb 1998	MW-21-2	5.0 U	2.000 U	10.0 U	0.005 U
MW-21 Screen 2	Apr/May 1998	MW-21-2	5.0 U	2.000 U	10.0 U	0.005 U
MW-21 Screen 2	Jul/Aug 1998	MW-21-2	5.0 U	2.000 U	10.0 U	0.005 U
MW-21 Screen 2	Oct/Nov 1998	MW-21-2	5.0 U	2.000 U	10.0 U	0.005 U
MW-21 Screen 2	Feb/Mar 1999	MW-21-2	5.0 U	2.000 U	10.0 U	0.005 U
MW-21 Screen 2	May/June 1999	MW-21-2	5.0 U	2.000 U	10.0 U	0.005 U
MW-21 Screen 2	Nov/Dec 1999	MW-21-2	NA	NA	10.0 U	0.005 U
MW-21 Screen 2	Jul/Aug 2000	MW-21-2	5.0 U	2.000 U	10.0 U	0.005 U
MW-21 Screen 2	Jan/Feb 2001	MW-21-2	5.0 U	1.000 U	8.0	0.010 U
MW-21 Screen 2	Jan/Feb 2002	MW-21-2	5.0 U	0.020 J	5.8	0.010 U
MW-21 Screen 2	Jan/Feb 2003	MW-21-2	NA	NA	6.7	0.010 U
MW-21 Screen 2	Apr/May 2003	MW-21-2	5.0 U	1.000 U	4.7 J	0.010 U
MW-21 Screen 2	Jul/Aug 2003	MW-21-2	NA	NA	4.2 J	0.010 U
MW-21 Screen 2	Oct/Nov 2003	MW-21-2	NA	NA	4.5 J	0.010 U
MW-21 Screen 2	Feb 2004	MW-21-2	NA	NA	5.0	0.010 U
MW-21 Screen 2	Apr/May 2004	MW-21-2	5.0 U	0.013 J	11.7	0.010 U
MW-21 Screen 2	Jul/Aug 2004	MW-21-2	NA	NA	7.8 J	0.010 U
MW-21 Screen 2	Oct/Nov 2004	MW-21-2	NA	NA	20.8 J	0.010 U
MW-21 Screen 2	Jan/Feb 2005	MW-21-2	NA	NA	9.8	0.010 U
MW-21 Screen 2	Apr/May 2005	MW-21-2	5.0 U	0.093 J	5.0	0.010 U
MW-21 Screen 2	Jul/Sep 2005	MW-21-2	NA	NA	11.3	0.010 U
MW-21 Screen 2	Oct/Nov 2005	MW-21-2	NA	NA	12.5	0.010 U
MW-21 Screen 2	Mar/Apr 2006	MW-21-2	NA	NA	1.4	0.010 U
MW-21 Screen 2	May/June 2006	MW-21-2	1.0 U	1.000 U	1.0 U	0.010 U
MW-21 Screen 2	Aug/Sep 2006	MW-21-2	NA	NA	2.0 U	0.010 U
MW-21 Screen 2	Oct/Dec 2006	MW-21-2	NA	NA	1.0 U	0.004 J

Sample Location	Sampling Event	Sample Number	Arsenic (µg/L)	Lead (µg/L)	Chromium, Total (µg/L)	Chromium, Hexavalent (mg/L)
MW-21 Screen 2	Mar/Apr 2007	MW-21-2	NA	NA	1.0 J	NA
MW-21 Screen 2	Jun/Jul 2007	MW-21-2	1.2	1.000 U	12.9	0.010 U
MW-21 Screen 2	Jun/Jul 2007	DUPE-1-2Q07	1.4	1.000 U	12.4	0.010 U
MW-21 Screen 2	Aug/Sep 2007	MW-21-2	NA	NA	15.9	0.010 U
MW-21 Screen 2	Oct/Dec 2007	MW-21-2	NA	NA	2.6	0.010 U
MW-21 Screen 2	Jan/Feb 2008	MW-21-2	NA	NA	10.0	0.010 U
MW-21 Screen 2	Apr/May 2008	MW-21-2	1.0 U	1.000 U	1.0 J	0.010 U
MW-21 Screen 2	Jul/Aug 2008	MW-21-2	NA	NA	5.0 U	0.010 U
MW-21 Screen 2	Oct/Nov 2008	MW-21-2	NA	NA	5.0 U	0.010 U
MW-21 Screen 2	Jan/Feb 2009	MW-21-2	NA	NA	5.0 U	0.010 U
MW-21 Screen 2	Apr/May 2009	MW-21-2	2.0 U	5.000 U	5.0 U	0.010 U
MW-21 Screen 2	Jul/Aug 2009	MW-21-2	NA	NA	5.0 U	0.010 U
MW-21 Screen 3	Jan/Feb 1996	MW-21-3	5.0 U	2.000 U	10.0 U	0.010 U
MW-21 Screen 3	Aug/Sep 1996	MW-21-3	5.0 U	2.000 U	NA	NA
MW-21 Screen 3	Oct/Nov 1996	MW-21-3	5.0 U	2.000 U	10.0 U	0.005 U
MW-21 Screen 3	Feb/Mar 1997	MW-21-3	5.0 U	3.200	10.0 U	0.005 U
MW-21 Screen 3	June/July 1997	MW-21-3	5.0 U	2.000 U	10.0 U	0.005 U
MW-21 Screen 3	Sep/Oct 1997	MW-21-3	5.0 U	2.000 U	10.0 U	0.005 U
MW-21 Screen 3	Jan/Feb 1998	MW-21-3	5.0 U	3.000	10.0 U	0.005 U
MW-21 Screen 3	Apr/May 1998	MW-21-3	5.0 U	2.000 U	10.0 U	0.005 U
MW-21 Screen 3	Jul/Aug 1998	MW-21-3	5.0 U	2.000 U	10.0 U	0.005 U
MW-21 Screen 3	Oct/Nov 1998	MW-21-3	5.0 U	2.000 U	10.0 U	0.005 U
MW-21 Screen 3	Feb/Mar 1999	MW-21-3	5.0 U	2.000 U	10.0 U	0.005 U
MW-21 Screen 3	May/June 1999	MW-21-3	5.0 U	2.000 U	10.0 U	0.005 U
MW-21 Screen 3	Nov/Dec 1999	MW-21-3	NA	NA	10.0 U	0.005 U
MW-21 Screen 3	Jul/Aug 2000	MW-21-3	5.0 U	2.000 U	10.0 U	0.005 U
MW-21 Screen 3	Jan/Feb 2001	MW-21-3	5.0 U	1.000 U	6.9	0.010 U
MW-21 Screen 3	Jan/Feb 2002	MW-21-3	5.0 U	0.050 J	7.0	0.010 U
MW-21 Screen 3	Oct/Nov 2002	MW-21-3	0.7	0.300	4.2	0.001
MW-21 Screen 3	Jan/Feb 2003	MW-21-3	NA	NA	5.9	0.010 U
MW-21 Screen 3	Apr/May 2003	MW-21-3	5.0 U	1.000 U	3.7 J	0.010 U
MW-21 Screen 3	Jul/Aug 2003	MW-21-3	NA	NA	3.7 J	0.010 U
MW-21 Screen 3	Oct/Nov 2003	MW-21-3	NA	NA	4.1 J	0.010 U
MW-21 Screen 3	Feb 2004	MW-21-3	NA	NA	4.4	0.010 U
MW-21 Screen 3	Apr/May 2004	MW-21-3	5.0 U	0.120 U	12.2	0.010 U
MW-21 Screen 3	Jul/Aug 2004	MW-21-3	NA	NA	8.2 J	0.010 U
MW-21 Screen 3	Oct/Nov 2004	MW-21-3	NA	NA	18.4 J	0.010 U
MW-21 Screen 3	Jan/Feb 2005	MW-21-3	NA	NA	8.8	0.010 U
MW-21 Screen 3	Apr/May 2005	MW-21-3	4.2 J	0.058 J	0.9 J	0.010 U
MW-21 Screen 3	Jul/Sep 2005	MW-21-3	NA	NA	12.9	0.010 U
MW-21 Screen 3	Oct/Nov 2005	MW-21-3	NA	NA	12.2	0.010 U
MW-21 Screen 3	Mar/Apr 2006	MW-21-3	NA	NA	1.5	0.010 U
MW-21 Screen 3	May/June 2006	MW-21-3	1.0 U	1.000 U	1.0 U	0.010 U

Sample Location	Sampling Event	Sample Number	Arsenic (µg/L)	Lead (µg/L)	Chromium, Total (µg/L)	Chromium, Hexavalent (mg/L)
MW-21 Screen 3	Aug/Sep 2006	MW-21-3	NA	NA	2.6 U	0.010 U
MW-21 Screen 3	Oct/Dec 2006	MW-21-3	NA	NA	1.1	0.010 U
MW-21 Screen 3	Mar/Apr 2007	MW-21-3	NA	NA	1.4 J	NA
MW-21 Screen 3	Jun/Jul 2007	MW-21-3	1.3	1.000 U	14.2	0.010 U
MW-21 Screen 3	Aug/Sep 2007	MW-21-3	NA	NA	16.1	0.010 U
MW-21 Screen 3	Oct/Dec 2007	MW-21-3	NA	NA	2.0	0.010 U
MW-21 Screen 3	Jan/Feb 2008	MW-21-3	NA	NA	9.9	0.005 J
MW-21 Screen 3	Apr/May 2008	MW-21-3	1.0 U	1.000 U	1.0 J	0.010 U
MW-21 Screen 3	Jul/Aug 2008	MW-21-3	NA	NA	5.0 U	0.010 U
MW-21 Screen 3	Oct/Nov 2008	MW-21-3	NA	NA	5.0 U	0.010 U
MW-21 Screen 3	Jan/Feb 2009	MW-21-3	NA	NA	5.0 U	0.010 U
MW-21 Screen 3	Apr/May 2009	MW-21-3	2.0 U	5.000 U	5.0 U	0.010 U
MW-21 Screen 3	Jul/Aug 2009	MW-21-3	NA	NA	5.0 U	0.010 U
MW-21 Screen 3	Jul/Aug 2009	DUPE-4-3Q09	NA	NA	5.0 U	0.010 U
MW-21 Screen 4	Jan/Feb 1996	MW-21-4	5.0 U	2.000 U	10.0 U	0.010 U
MW-21 Screen 4	Aug/Sep 1996	MW-21-4	5.0 U	2.000 U	NA	NA
MW-21 Screen 4	Oct/Nov 1996	MW-21-4	5.0 U	2.000 U	10.0 U	0.005 U
MW-21 Screen 4	Feb/Mar 1997	MW-21-4	5.0 U	3.500	10.0 U	0.005 U
MW-21 Screen 4	June/July 1997	MW-21-4	5.0 U	2.000 U	10.0 U	0.005 U
MW-21 Screen 4	Sep/Oct 1997	MW-21-4	5.0 U	2.000 U	10.0 U	0.005 U
MW-21 Screen 4	Jan/Feb 1998	MW-21-4	5.0 U	2.000 U	10.0 U	0.005 U
MW-21 Screen 4	Apr/May 1998	MW-21-4	5.0 U	2.000 U	10.0 U	0.005 U
MW-21 Screen 4	Jul/Aug 1998	MW-21-4	5.0 U	2.000 U	10.0 U	0.005 U
MW-21 Screen 4	Oct/Nov 1998	MW-21-4	5.0 U	2.000 U	10.0 U	0.005 U
MW-21 Screen 4	Feb/Mar 1999	MW-21-4	5.0 U	2.000 U	10.0 U	0.005 U
MW-21 Screen 4	May/June 1999	MW-21-4	5.0 U	2.000 U	10.0 U	0.005 U
MW-21 Screen 4	Nov/Dec 1999	MW-21-4	NA	NA	10.0 U	0.005 U
MW-21 Screen 4	Jul/Aug 2000	MW-21-4	5.0 U	2.000 U	10.0 U	0.005 U
MW-21 Screen 4	Jan/Feb 2001	MW-21-4	5.0 U	1.000 U	6.0	0.010 U
MW-21 Screen 4	Jan/Feb 2002	MW-21-4	5.0 U	1.000 U	6.9	0.010 U
MW-21 Screen 4	Jan/Feb 2003	MW-21-4	NA	NA	4.7	0.010 U
MW-21 Screen 4	Apr/May 2003	MW-21-4	2.2 J	1.000 U	3.8 J	0.010 U
MW-21 Screen 4	Jul/Aug 2003	MW-21-4	NA	NA	4.0 J	0.010 U
MW-21 Screen 4	Oct/Nov 2003	MW-21-4	NA	NA	4.3 J	0.010 U
MW-21 Screen 4	Feb 2004	MW-21-4	NA	NA	5.3	0.010 U
MW-21 Screen 4	Apr/May 2004	MW-21-4	5.0 U	0.120 U	8.3	0.010 U
MW-21 Screen 4	Jul/Aug 2004	MW-21-4	NA	NA	6.9 J	0.010 U
MW-21 Screen 4	Oct/Nov 2004	MW-21-4	NA	NA	16.5 J	0.010 U
MW-21 Screen 4	Jan/Feb 2005	MW-21-4	NA	NA	7.2	0.010 U
MW-21 Screen 4	Jan/Feb 2005	DUPE-1-1Q05	NA	NA	8.4	0.010 U
MW-21 Screen 4	Apr/May 2005	MW-21-4	3.5 J	0.052 J	5.6	0.010 U
MW-21 Screen 4	Jul/Sep 2005	MW-21-4	NA	NA	9.4	0.010 U
MW-21 Screen 4	Oct/Nov 2005	MW-21-4	NA	NA	9.7	0.010 U

Sample Location	Sampling Event	Sample Number	Arsenic (µg/L)	Lead (µg/L)	Chromium, Total (µg/L)	Chromium, Hexavalent (mg/L)
MW-21 Screen 4	Mar/Apr 2006	MW-21-4	NA	NA	2.4	0.010 U
MW-21 Screen 4	May/Jun 2006	MW-21-4	1.0 U	1.000 U	1.5 J	0.004 J
MW-21 Screen 4	Aug/Sep 2006	MW-21-4	NA	NA	3.9 U	0.010 U
MW-21 Screen 4	Oct/Dec 2006	MW-21-4	NA	NA	2.5	0.006 J
MW-21 Screen 4	Mar/Apr 2007	MW-21-4	NA	NA	2.4 J	NA
MW-21 Screen 4	Jun/Jul 2007	MW-21-4	1.3	1.000 U	9.7	0.010 U
MW-21 Screen 4	Aug/Sep 2007	MW-21-4	NA	NA	13.0	0.010 U
MW-21 Screen 4	Oct/Dec 2007	MW-21-4	NA	NA	2.2	0.010 U
MW-21 Screen 4	Jan/Feb 2008	MW-21-4	NA	NA	7.1	0.010 U
MW-21 Screen 4	Apr/May 2008	MW-21-4	1.0 U	1.000 U	1.6 J	0.010 U
MW-21 Screen 4	Jul/Aug 2008	MW-21-4	NA	NA	5.0 U	0.010 U
MW-21 Screen 4	Oct/Nov 2008	MW-21-4	NA	NA	5.0 U	0.010 U
MW-21 Screen 4	Jan/Feb 2009	MW-21-4	NA	NA	5.0 U	0.010 U
MW-21 Screen 4	Apr/May 2009	MW-21-4	2.0 U	5.000 U	5.0 U	0.010 U
MW-21 Screen 4	Apr/May 2009	DUPE-03-2Q09	2.0 U	5.000 U	5.0 U	0.010 U
MW-21 Screen 4	Jul/Aug 2009	MW-21-4	NA	NA	5.0 U	0.010 U
MW-21 Screen 5	Jan/Feb 1996	MW-21-5	5.0 U	2.000 U	10.0 U	0.010 U
MW-21 Screen 5	Aug/Sep 1996	MW-21-5	5.0 U	2.000 U	NA	NA
MW-21 Screen 5	Oct/Nov 1996	MW-21-5	5.0 U	2.000 U	10.0 U	0.005 U
MW-21 Screen 5	Feb/Mar 1997	MW-21-5	5.0 U	2.000 U	10.0 U	0.005 U
MW-21 Screen 5	June/July 1997	MW-21-5	5.0 U	2.000 U	10.0 U	0.005 U
MW-21 Screen 5	Sep/Oct 1997	MW-21-5	5.0 U	2.000 U	10.0 U	0.005 U
MW-21 Screen 5	Jan/Feb 1998	MW-21-5	5.0 U	2.000 U	10.0 U	0.005 U
MW-21 Screen 5	Apr/May 1998	MW-21-5	5.0 U	2.000 U	10.0 U	0.005 U
MW-21 Screen 5	Jul/Aug 1998	MW-21-5	5.0 U	2.000 U	10.0 U	0.005 U
MW-21 Screen 5	Oct/Nov 1998	MW-21-5	5.0 U	2.000 U	10.0 U	0.005 U
MW-21 Screen 5	Feb/Mar 1999	MW-21-5	5.0 U	2.000 U	10.0 U	0.005 U
MW-21 Screen 5	May/Jun 1999	MW-21-5	5.0 U	2.000 U	10.0 U	0.005 U
MW-21 Screen 5	Nov/Dec 1999	MW-21-5	NA	NA	10.0 U	0.005 U
MW-21 Screen 5	Jul/Aug 2000	MW-21-5	5.0 U	2.000 U	10.0 U	0.005 U
MW-21 Screen 5	Jan/Feb 2001	MW-21-5	5.0 U	0.100 J	6.0	0.010 U
MW-21 Screen 5	Jan/Feb 2002	MW-21-5	5.0 U	0.300 J	7.5	0.010 U
MW-21 Screen 5	Oct/Nov 2002	MW-21-5	1.0	0.600	9.2	0.002
MW-21 Screen 5	Jan/Feb 2003	MW-21-5	NA	NA	5.7	0.010 U
MW-21 Screen 5	Apr/May 2003	MW-21-5	5.0 U	1.000 U	2.7 J	0.010 U
MW-21 Screen 5	Jul/Aug 2003	MW-21-5	NA	NA	2.9 J	0.010 U
MW-21 Screen 5	Oct/Nov 2003	MW-21-5	NA	NA	4.0 J	0.010 U
MW-21 Screen 5	Feb 2004	MW-21-5	NA	NA	5.0	0.010 U
MW-21 Screen 5	Apr/May 2004	MW-21-5	5.0 U	0.026 J	8.3	0.010 U
MW-21 Screen 5	Jul/Aug 2004	MW-21-5	NA	NA	6.0 J	0.010 U
MW-21 Screen 5	Oct/Nov 2004	MW-21-5	NA	NA	12.7 J	0.010 U
MW-21 Screen 5	Jan/Feb 2005	MW-21-5	NA	NA	5.6	0.010 U
MW-21 Screen 5	Apr/May 2005	MW-21-5	2.1 J	0.069 J	5.5	0.010 U



Sample Location	Sampling Event	Sample Number	Arsenic (µg/L)	Lead (µg/L)	Chromium, Total (µg/L)	Chromium, Hexavalent (mg/L)
MW-21 Screen 5	Jul/Sep 2005	MW-21-5	NA	NA	9.2	0.010 U
MW-21 Screen 5	Oct/Nov 2005	MW-21-5	NA	NA	9.5	0.010 U
MW-21 Screen 5	Mar/Apr 2006	MW-21-5	NA	NA	2.4	0.010 U
MW-21 Screen 5	Mar/Apr 2006	DUPE-1-1Q06	NA	NA	2.1	0.010 U
MW-21 Screen 5	May/June 2006	MW-21-5	1.0 U	1.000 U	1.5 J	0.010 U
MW-21 Screen 5	Aug/Sep 2006	MW-21-5	NA	NA	2.9 U	0.010 U
MW-21 Screen 5	Oct/Dec 2006	MW-21-5	NA	NA	1.8	0.010 U
MW-21 Screen 5	Mar/Apr 2007	MW-21-5	NA	NA	1.8 J	NA
MW-21 Screen 5	Jun/Jul 2007	MW-21-5	1.4	1.000 U	9.6	0.010 U
MW-21 Screen 5	Aug/Sep 2007	MW-21-5	NA	NA	10.3	0.005 J
MW-21 Screen 5	Oct/Dec 2007	MW-21-5	NA	NA	2.5	0.010 U
MW-21 Screen 5	Jan/Feb 2008	MW-21-5	NA	NA	7.2	0.010 U
MW-21 Screen 5	Apr/May 2008	MW-21-5	1.0 U	1.000 U	1.7 J	0.010 U
MW-21 Screen 5	Jul/Aug 2008	MW-21-5	NA	NA	5.0 U	0.010 U
MW-21 Screen 5	Oct/Nov 2008	MW-21-5	NA	NA	5.0 U	0.010 U
MW-21 Screen 5	Jan/Feb 2009	MW-21-5	NA	NA	5.0 U	0.010 U
MW-21 Screen 5	Apr/May 2009	MW-21-5	2.0 U	5.000 U	5.0 U	0.010 U
MW-21 Screen 5	Jul/Aug 2009	MW-21-5	NA	NA	5.0 U	0.010 U
MW-22 Screen 1	Sep/Oct 1997	MW-22-1	5.0 U	2.000 U	10.0 U	0.005 U
MW-22 Screen 1	Jan/Feb 1998	MW-22-1	5.0 U	2.000 U	10.0 U	0.005 U
MW-22 Screen 1	Apr/May 1998	MW-22-1	5.0 U	2.000 U	10.0 U	0.005 U
MW-22 Screen 1	Jul/Aug 1998	MW-22-1	5.0 U	2.000 U	10.0 U	0.005 U
MW-22 Screen 1	Oct/Nov 1998	MW-22-1	5.0 U	2.000 U	10.0 U	0.005 U
MW-22 Screen 1	Feb/Mar 1999	MW-22-1	5.0 U	2.000 U	10.0 U	0.005 U
MW-22 Screen 1	May/June 1999	MW-22-1	5.0 U	2.000 U	10.0 U	0.005 U
MW-22 Screen 1	Aug 1999	MW-22-1	NA	NA	10.0 U	0.005 U
MW-22 Screen 1	Nov/Dec 1999	MW-22-1	NA	NA	10.0 U	0.005 U
MW-22 Screen 1	Mar/Apr 2000	MW-22-1	NA	NA	10.0 U	0.005 U
MW-22 Screen 1	Jul/Aug 2000	MW-22-1	5.0 U	2.000 U	10.0 U	0.005 U
MW-22 Screen 1	Sep/Oct 2000	MW-22-1	NA	NA	10.0 U	0.005 U
MW-22 Screen 1	Jan/Feb 2001	MW-22-1	5.0 U	1.000 U	6.0	0.010 U
MW-22 Screen 1	Apr 2001	MW-22-1	NA	NA	NA	0.010 U
MW-22 Screen 1	Apr 2001	DUP	NA	NA	NA	0.010 U
MW-22 Screen 1	Jul 2001	MW-22-1	NA	NA	3.3 J	NA U
MW-22 Screen 1	Oct 2001	MW-22-1	NA	NA	7.8	0.010 U
MW-22 Screen 1	Jan/Feb 2002	MW-22-1	5.0 U	1.000 U	5.1	0.010 U
MW-22 Screen 1	Apr/May 2002	MW-22-1	NA	NA	10.0	0.010 U
MW-22 Screen 1	Jul 2002	MW-22-1	NA	NA	10.0	NA U
MW-22 Screen 1	Oct/Nov 2002	MW-22-1	NA	NA	NA	0.010 U
MW-22 Screen 1	Jan/Feb 2003	MW-22-1	NA	NA	4.1	0.010 U
MW-22 Screen 1	Apr/May 2003	MW-22-1	5.0 U	1.000 U	1.9 J	0.010 U
MW-22 Screen 1	Jul/Aug 2003	MW-22-1	NA	NA	4.2 J	0.010 U
MW-22 Screen 1	Oct/Nov 2003	MW-22-1	NA	NA	3.0 J	0.010 U

Sample Location	Sampling Event	Sample Number	Arsenic (µg/L)	Lead (µg/L)	Chromium, Total (µg/L)	Chromium, Hexavalent (mg/L)
MW-22 Screen 1	Feb 2004	MW-22-1	NA	NA	6.8	0.010 U
MW-22 Screen 1	Apr/May 2004	MW-22-1	5.0 UJ	0.020 U	10.3	0.010 U
MW-22 Screen 1	Jul/Aug 2004	MW-22-1	NA	NA	7.3 J	0.010 U
MW-22 Screen 1	Oct/Nov 2004	MW-22-1	NA	NA	18.8 J	0.010 U
MW-22 Screen 1	Jan/Feb 2005	MW-22-1	NA	NA	0.3	0.010 U
MW-22 Screen 1	Apr/May 2005	MW-22-1	5.0 U	0.150 J	5.7	0.010 U
MW-22 Screen 1	Jul/Sep 2005	MW-22-1	NA	NA	9.6	0.010 U
MW-22 Screen 1	Oct/Nov 2005	MW-22-1	NA	NA	10.8	0.010 U
MW-22 Screen 1	Mar/Apr 2006	MW-22-1	NA	NA	1.8	0.010 U
MW-22 Screen 1	May/June 2006	MW-22-1	1.0 U	1.000 U	1.0 U	0.010 U
MW-22 Screen 1	May/June 2006	DUPE-5-2Q06	1.0 U	1.000 U	1.0 U	0.010 U
MW-22 Screen 1	Aug/Sep 2006	MW-22-1	NA	NA	2.1 U	0.007 J
MW-22 Screen 1	Oct/Dec 2006	MW-22-1	NA	NA	3.0	0.010 U
MW-22 Screen 1	Oct/Dec 2006	DUPE-5-4Q06	NA	NA	3.8	0.010 U
MW-22 Screen 1	Mar/Apr 2007	MW-22-1	NA	NA	8.0 J	0.010 U
MW-22 Screen 1	Jun/Jul 2007	MW-22-1	1.0 U	1.000 U	10.3 J	0.010 U
MW-22 Screen 1	Aug/Sep 2007	MW-22-1	NA	NA	17.4	0.010 U
MW-22 Screen 1	Oct/Dec 2007	MW-22-1	NA	NA	14.6	0.010 U
MW-22 Screen 1	Jan/Feb 2008	MW-22-1	NA	NA	11.6 E	0.004 J
MW-22 Screen 1	Apr/May 2008	MW-22-1	1.0 U	1.000 U	9.2	0.010 U
MW-22 Screen 1	Jul/Aug 2008	MW-22-1	NA	NA	5.0 U	0.010 U
MW-22 Screen 1	Oct/Nov 2008	MW-22-1	NA	NA	5.0 U	0.010 U
MW-22 Screen 1	Jan/Feb 2009	MW-22-1	NA	NA	5.0 U	0.010 U
MW-22 Screen 1	Apr/May 2009	MW-22-1	2.0 U	5.000 U	5.0 U	0.010 U
MW-22 Screen 1	Jul/Aug 2009	MW-22-1	NA	NA	5.0 U	0.010 U
MW-22 Screen 2	Sep/Oct 1997	MW-22-2	5.0 U	2.000 U	10.0 U	0.005 U
MW-22 Screen 2	Jan/Feb 1998	MW-22-2	5.0 U	2.000 U	10.0 U	0.005 U
MW-22 Screen 2	Apr/May 1998	MW-22-2	5.0 U	2.000 U	10.0 U	0.005 U
MW-22 Screen 2	Jul/Aug 1998	MW-22-2	5.0 U	2.000 U	10.0 U	0.005 U
MW-22 Screen 2	Oct/Nov 1998	MW-22-2	5.0 U	2.000 U	10.0 U	0.005 U
MW-22 Screen 2	Feb/Mar 1999	MW-22-2	5.0 U	2.000 U	10.0 U	0.005 U
MW-22 Screen 2	May/June 1999	MW-22-2	5.0 U	2.000 U	10.0 U	0.005 U
MW-22 Screen 2	Aug 1999	MW-22-2	NA	NA	10.0 U	0.005 U
MW-22 Screen 2	Nov/Dec 1999	MW-22-2	NA	NA	10.0 U	0.005 U
MW-22 Screen 2	Mar/Apr 2000	MW-22-2	NA	NA	10.0 U	0.005 U
MW-22 Screen 2	Jul/Aug 2000	MW-22-2	5.0 U	2.000 U	10.0 U	0.005 U
MW-22 Screen 2	Sep/Oct 2000	MW-22-2	NA	NA	10.0 U	0.005 U
MW-22 Screen 2	Jan/Feb 2001	MW-22-2	2.9 B	1.000 U	4.1 J	0.010 U
MW-22 Screen 2	Apr 2001	MW-22-2	NA	NA	NA	0.010 U
MW-22 Screen 2	Jul 2001	MW-22-2	NA	NA	2.6 J	NA U
MW-22 Screen 2	Oct 2001	MW-22-2	NA	NA	6.2	0.010 U
MW-22 Screen 2	Jan/Feb 2002	MW-22-2	5.0 U	1.000 U	4.5 J	0.010 U
MW-22 Screen 2	Apr/May 2002	MW-22-2	NA	NA	8.0	0.010 U

Sample Location	Sampling Event	Sample Number	Arsenic (µg/L)	Lead (µg/L)	Chromium, Total (µg/L)	Chromium, Hexavalent (mg/L)
MW-22 Screen 2	Jul 2002	MW-22-2	NA	NA	6.0	NA U
MW-22 Screen 2	Oct/Nov 2002	MW-22-2	NA	NA	NA	0.010 U
MW-22 Screen 2	Jan/Feb 2003	MW-22-2	NA	NA	3.5	0.010 U
MW-22 Screen 2	Jan/Feb 2003	DUPE-5-1Q03	NA	NA	3.2	0.010 U
MW-22 Screen 2	Apr/May 2003	MW-22-2	5.0 U	1.000 U	0.6 UJ	0.010 U
MW-22 Screen 2	Jul/Aug 2003	MW-22-2	NA	NA	2.7 J	0.010 U
MW-22 Screen 2	Jul/Aug 2003	DUPE-5-3Q03	NA	NA	2.5 J	0.010 U
MW-22 Screen 2	Oct/Nov 2003	MW-22-2	NA	NA	0.9 UJ	0.010 U
MW-22 Screen 2	Feb 2004	MW-22-2	NA	NA	4.7	0.010 U
MW-22 Screen 2	Apr/May 2004	MW-22-2	5.0 UJ	0.120 U	7.6	0.010 U
MW-22 Screen 2	Jul/Aug 2004	MW-22-2	NA	NA	9.8 J	0.010 U
MW-22 Screen 2	Oct/Nov 2004	MW-22-2	NA	NA	13.4 J	0.010 U
MW-22 Screen 2	Jan/Feb 2005	MW-22-2	NA	NA	4.6	0.010 U
MW-22 Screen 2	Apr/May 2005	MW-22-2	5.0 U	0.110 J	4.7	0.010 U
MW-22 Screen 2	Jul/Sep 2005	MW-22-2	NA	NA	7.2	0.010 U
MW-22 Screen 2	Oct/Nov 2005	MW-22-2	NA	NA	9.2	0.010 U
MW-22 Screen 2	Mar/Apr 2006	MW-22-2	NA	NA	2.8	0.010 U
MW-22 Screen 2	May/June 2006	MW-22-2	1.1 J	1.000 U	1.7 J	0.010 U
MW-22 Screen 2	Aug/Sep 2006	MW-22-2	NA	NA	3.2 U	0.008 J
MW-22 Screen 2	Oct/Dec 2006	MW-22-2	NA	NA	4.0	0.010 U
MW-22 Screen 2	Mar/Apr 2007	MW-22-2	NA	NA	8.5 J	0.010 U
MW-22 Screen 2	Jun/Jul 2007	MW-22-2	1.6	1.000 U	8.4 J	0.010 U
MW-22 Screen 2	Aug/Sep 2007	MW-22-2	NA	NA	13.6	0.010 U
MW-22 Screen 2	Oct/Dec 2007	MW-22-2	NA	NA	9.0	0.010 U
MW-22 Screen 2	Jan/Feb 2008	MW-22-2	NA	NA	8.7 E	0.010 U
MW-22 Screen 2	Apr/May 2008	MW-22-2	1.2	1.000 U	7.6	0.010 U
MW-22 Screen 2	Jul/Aug 2008	MW-22-2	NA	NA	5.0 U	0.010 U
MW-22 Screen 2	Oct/Nov 2008	MW-22-2	NA	NA	5.0 U	0.010 U
MW-22 Screen 2	Oct/Nov 2008	DUPE-06-4Q08	NA	NA	5.0 U	0.010 U
MW-22 Screen 2	Jan/Feb 2009	MW-22-2	NA	NA	5.0 U	0.010 U
MW-22 Screen 2	Apr/May 2009	MW-22-2	2.0 U	5.000 U	5.0 U	0.010 U
MW-22 Screen 2	Jul/Aug 2009	MW-22-2	NA	NA	5.0 U	0.010 U
MW-22 Screen 3	Sep/Oct 1997	MW-22-3	5.0 U	2.000 U	10.0 U	0.005 U
MW-22 Screen 3	Jan/Feb 1998	MW-22-3	5.0 U	2.000 U	10.0 U	0.005 U
MW-22 Screen 3	Apr/May 1998	MW-22-3	5.0 U	2.000 U	10.0 U	0.005 U
MW-22 Screen 3	Jul/Aug 1998	MW-22-3	5.0 U	2.000 U	10.0 U	0.005 U
MW-22 Screen 3	Oct/Nov 1998	MW-22-3	5.0 U	2.000 U	10.0 U	0.005 U
MW-22 Screen 3	Feb/Mar 1999	MW-22-3	5.0 U	2.000 U	10.0 U	0.005 U
MW-22 Screen 3	May/June 1999	MW-22-3	5.0 U	2.000 U	10.0 U	0.005 U
MW-22 Screen 3	Nov/Dec 1999	MW-22-3	NA	NA	10.0 U	0.005 U
MW-22 Screen 3	Jul/Aug 2000	MW-22-3	5.0 U	2.000 U	10.0 U	0.005 U
MW-22 Screen 3	Jan/Feb 2001	MW-22-3	2.7 B	1.000 U	5.6	0.010 U
MW-22 Screen 3	Jan/Feb 2002	MW-22-3	1.8 B	1.000 U	4.9 J	0.010 U

Sample Location	Sampling Event	Sample Number	Arsenic (µg/L)	Lead (µg/L)	Chromium, Total (µg/L)	Chromium, Hexavalent (mg/L)
MW-22 Screen 3	Jan/Feb 2003	MW-22-3	NA	NA	3.6	0.010 U
MW-22 Screen 3	Apr/May 2003	MW-22-3	5.0 U	1.000 U	0.8 UJ	0.010 U
MW-22 Screen 3	Jul/Aug 2003	MW-22-3	NA	NA	2.9 J	0.010 U
MW-22 Screen 3	Oct/Nov 2003	MW-22-3	NA	NA	3.2 J	0.010 U
MW-22 Screen 3	Feb 2004	MW-22-3	NA	NA	6.6	0.010 U
MW-22 Screen 3	Apr/May 2004	MW-22-3	5.0 UJ	0.120 U	8.5	0.010 U
MW-22 Screen 3	Jul/Aug 2004	MW-22-3	NA	NA	10.0 J	0.010 U
MW-22 Screen 3	Oct/Nov 2004	MW-22-3	NA	NA	13.2 J	0.010 U
MW-22 Screen 3	Jan/Feb 2005	MW-22-3	NA	NA	4.8	0.010 U
MW-22 Screen 3	Apr/May 2005	MW-22-3	5.0 U	0.043 J	5.0	0.010 U
MW-22 Screen 3	Apr/May 2005	DUPE-5-2Q05	5.0 U	0.054 J	5.3	0.010 U
MW-22 Screen 3	Jul/Sep 2005	MW-22-3	NA	NA	8.2	0.010 U
MW-22 Screen 3	Jul/Sep 2005	DUPE-5-3Q05	NA	NA	7.7	0.010 U
MW-22 Screen 3	Oct/Nov 2005	MW-22-3	NA	NA	9.2	0.010 U
MW-22 Screen 3	Mar/Apr 2006	MW-22-3	NA	NA	3.0	0.010 U
MW-22 Screen 3	May/June 2006	MW-22-3	1.0 U	1.000 U	2.0 J	0.010 U
MW-22 Screen 3	Aug/Sep 2006	MW-22-3	NA	NA	3.4 U	0.010 U
MW-22 Screen 3	Oct/Dec 2006	MW-22-3	NA	NA	4.0	0.010 U
MW-22 Screen 3	Mar/Apr 2007	MW-22-3	NA	NA	9.6 J	0.010 U
MW-22 Screen 3	Mar/Apr 2007	DUPE-6-1Q07	NA	NA	8.0 J	0.010 U
MW-22 Screen 3	Jun/Jul 2007	MW-22-3	1.3	1.000 U	9.0 J	0.010 U
MW-22 Screen 3	Aug/Sep 2007	MW-22-3	NA	NA	14.7	0.010 U
MW-22 Screen 3	Oct/Dec 2007	MW-22-3	NA	NA	9.7	0.006 J
MW-22 Screen 3	Jan/Feb 2008	MW-22-3	NA	NA	9.8 E	0.010 U
MW-22 Screen 3	Apr/May 2008	MW-22-3	1.0	1.000 U	8.2	0.010 U
MW-22 Screen 3	Jul/Aug 2008	MW-22-3	NA	NA	5.0 U	0.010 U
MW-22 Screen 3	Oct/Nov 2008	MW-22-3	NA	NA	5.0 U	0.010 U
MW-22 Screen 3	Jan/Feb 2009	MW-22-3	NA	NA	5.0 U	0.010 U
MW-22 Screen 3	Apr/May 2009	MW-22-3	2.0 U	5.000 U	5.0 U	0.010 U
MW-22 Screen 3	Jul/Aug 2009	MW-22-3	NA	NA	5.0 U	0.010 U
MW-22 Screen 4	Sep/Oct 1997	MW-22-4	5.0 U	2.000 U	10.0 U	0.005 U
MW-22 Screen 4	Jan/Feb 1998	MW-22-4	5.0 U	2.000 U	10.0 U	0.005 U
MW-22 Screen 4	Apr/May 1998	MW-22-4	5.0 U	2.000 U	10.0 U	0.005 U
MW-22 Screen 4	Jul/Aug 1998	MW-22-4	5.0 U	2.000 U	10.0 U	0.005 U
MW-22 Screen 4	Oct/Nov 1998	MW-22-4	5.0 U	2.000 U	10.0 U	0.005 U
MW-22 Screen 4	Feb/Mar 1999	MW-22-4	5.0 U	2.000 U	10.0 U	0.005 U
MW-22 Screen 4	May/June 1999	MW-22-4	5.0 U	2.000 U	10.0 U	0.005 U
MW-22 Screen 4	Nov/Dec 1999	MW-22-4	NA	NA	10.0 U	0.005 U
MW-22 Screen 4	Jul/Aug 2000	MW-22-4	5.0 U	2.000 U	10.0 U	0.005 U
MW-22 Screen 4	Jan/Feb 2001	MW-22-4	2.3 B	1.000 U	4.9 J	0.010 U
MW-22 Screen 4	Jan/Feb 2001	DUP	3.1 B	1.000 U	4.3 J	0.010 U
MW-22 Screen 4	Jan/Feb 2002	MW-22-4	1.6 B	1.000 U	4.5 J	0.010 U
MW-22 Screen 4	Apr/May 2003	MW-22-4	5.0 U	1.000 U	2.4 J	0.010 U

Sample Location	Sampling Event	Sample Number	Arsenic (µg/L)	Lead (µg/L)	Chromium, Total (µg/L)	Chromium, Hexavalent (mg/L)
MW-22 Screen 4	Oct/Nov 2003	MW-22-4	NA	NA	3.1 J	0.010 U
MW-22 Screen 4	Apr/May 2004	MW-22-4	3.0 UJ	0.120 U	8.1	0.010 U
MW-22 Screen 4	Oct/Nov 2004	MW-22-4	NA	NA	12.6 J	0.010 U
MW-22 Screen 4	Apr/May 2005	MW-22-4	5.0 U	0.100 J	3.1	0.010 U
MW-22 Screen 4	Oct/Nov 2005	MW-22-4	NA	NA	9.1	0.010 U
MW-22 Screen 4	May/June 2006	MW-22-4	1.2 J	1.000 U	2.9 J	0.010 U
MW-22 Screen 4	Oct/Dec 2006	MW-22-4	NA	NA	3.1	0.010 U
MW-22 Screen 4	Jun/Jul 2007	MW-22-4	1.4	1.000 U	9.0 J	0.010 U
MW-22 Screen 4	Oct/Dec 2007	MW-22-4	NA	NA	9.7	0.008 J
MW-22 Screen 4	Apr/May 2008	MW-22-4	1.2	1.000 U	8.2	0.010 U
MW-22 Screen 4	Oct/Nov 2008	MW-22-4	NA	NA	5.0 U	0.010 U
MW-22 Screen 4	Apr/May 2009	MW-22-4	2.0 U	5.000 U	5.0 U	0.010 U
MW-22 Screen 5	Sep/Oct 1997	MW-22-5	5.0 U	2.000 U	10.0 U	0.005 U
MW-22 Screen 5	Jan/Feb 1998	MW-22-5	5.0 U	2.000 U	10.0 U	0.005 U
MW-22 Screen 5	Apr/May 1998	MW-22-5	5.0 U	2.000 U	10.0 U	0.005 U
MW-22 Screen 5	Jul/Aug 1998	MW-22-5	5.0 U	2.000 U	10.0 U	0.005 U
MW-22 Screen 5	Oct/Nov 1998	MW-22-5	5.0 U	2.000 U	10.0 U	0.005 U
MW-22 Screen 5	Feb/Mar 1999	MW-22-5	5.0 U	2.000 U	10.0 U	0.005 U
MW-22 Screen 5	May/June 1999	MW-22-5	5.0 U	2.000 U	10.0 U	0.005 U
MW-22 Screen 5	Nov/Dec 1999	MW-22-5	NA	NA	10.0 U	0.005 U
MW-22 Screen 5	Jul/Aug 2000	MW-22-5	5.0 U	2.000 U	10.0 U	0.005 U
MW-22 Screen 5	Jan/Feb 2001	MW-22-5	3.9 B	1.000 U	1.9 J	0.010 U
MW-22 Screen 5	Jan/Feb 2002	MW-22-5	1.8 B	0.040 J	1.9 J	0.010 U
MW-22 Screen 5	Apr/May 2003	MW-22-5	5.0 U	1.000 U	1.0 UJ	0.010 U
MW-22 Screen 5	Oct/Nov 2003	MW-22-5	NA	NA	0.7 UJ	0.010 U
MW-22 Screen 5	Apr/May 2004	MW-22-5	2.7 UJ	0.017 U	2.6 J	0.004 J
MW-22 Screen 5	Apr/May 2004	DUPE-2-2Q04	5.0 UJ	0.039 U	4.6 J	0.004 J
MW-22 Screen 5	Oct/Nov 2004	MW-22-5	NA	NA	7.0 J	0.010 U
MW-22 Screen 5	Apr/May 2005	MW-22-5	5.0 U	0.067 J	2.0	0.010 U
MW-22 Screen 5	Oct/Nov 2005	MW-22-5	NA	NA	4.0	0.010 U
MW-22 Screen 5	May/June 2006	MW-22-5	1.0 U	1.000 U	1.0 U	0.010 U
MW-22 Screen 5	Oct/Dec 2006	MW-22-5	NA	NA	1.0 U	0.010 U
MW-22 Screen 5	Jun/Jul 2007	MW-22-5	1.0 U	1.000 U	2.8	0.010 U
MW-22 Screen 5	Oct/Dec 2007	MW-22-5	NA	NA	3.3	0.010 U
MW-22 Screen 5	Apr/May 2008	MW-22-5	1.0 U	1.000 U	2.7	0.010 U
MW-22 Screen 5	Oct/Nov 2008	MW-22-5	NA	NA	5.0 U	0.010 U
MW-22 Screen 5	Apr/May 2009	MW-22-5	2.0 U	5.000 U	5.0 U	0.010 U
MW-23 Screen 1	Sep/Oct 1997	MW-23-1	5.0 U	2.000 U	10.0 U	0.005 U
MW-23 Screen 1	Jan/Feb 1998	MW-23-1	5.0 U	2.000 U	10.0 U	0.005 U
MW-23 Screen 1	Jul/Aug 1998	MW-23-1	5.0 U	2.000 U	10.0 U	0.005 U
MW-23 Screen 1	Oct/Nov 1998	MW-23-1	5.0 U	2.000 U	10.0	0.005 U
MW-23 Screen 1	Feb/Mar 1999	MW-23-1	5.0 U	2.000 U	10.0 U	0.005 U
MW-23 Screen 1	May/June 1999	MW-23-1	5.0 U	2.000 U	10.0 U	0.005 U

Sample Location	Sampling Event	Sample Number	Arsenic (µg/L)	Lead (µg/L)	Chromium, Total (µg/L)	Chromium, Hexavalent (mg/L)
MW-23 Screen 1	Aug 1999	MW-23-1	NA	NA	10.0 U	0.005 U
MW-23 Screen 1	Nov/Dec 1999	MW-23-1	NA	NA	10.0 U	0.005 U
MW-23 Screen 1	Mar/Apr 2000	MW-23-1	NA	NA	10.0 U	0.005 U
MW-23 Screen 1	Jul/Aug 2000	MW-23-1	5.0 U	2.000 U	10.0 U	0.005 U
MW-23 Screen 1	Sep/Oct 2000	MW-23-1	NA	NA	10.0 U	0.005 U
MW-23 Screen 1	Jan/Feb 2001	MW-23-1	5.0 U	1.000 U	<b>6.2</b>	0.010 U
MW-23 Screen 1	Apr 2001	MW-23-1	NA	NA	NA	0.010 U
MW-23 Screen 1	Jul 2001	MW-23-1	NA	NA	<b>3.5 J</b>	NA U
MW-23 Screen 1	Jul 2001	DUP	NA	NA	<b>4.0 J</b>	NA
MW-23 Screen 1	Oct 2001	MW-23-1	NA	NA	<b>6.7</b>	0.010 U
MW-23 Screen 1	Jan/Feb 2002	MW-23-1	<b>1.8 B</b>	1.000 U	<b>6.2</b>	0.010 U
MW-23 Screen 1	Apr/May 2002	MW-23-1	NA	NA	<b>7.0</b>	0.010 U
MW-23 Screen 1	Jul 2002	MW-23-1	NA	NA	<b>3.0</b>	NA U
MW-23 Screen 1	Oct/Nov 2002	MW-23-1	NA	NA	NA	0.010 U
MW-23 Screen 1	Jan/Feb 2003	MW-23-1	NA	NA	<b>3.4</b>	0.010 U
MW-23 Screen 1	Apr/May 2003	MW-23-1	5.0 U	1.000 U	<b>4.4</b>	0.010 U
MW-23 Screen 1	Jul/Aug 2003	MW-23-1	NA	NA	<b>4.2 J</b>	0.010 U
MW-23 Screen 1	Oct/Nov 2003	MW-23-1	NA	NA	<b>4.6 J</b>	0.010 U
MW-23 Screen 1	Feb 2004	MW-23-1	NA	NA	<b>8.1</b>	0.010 U
MW-23 Screen 1	Apr/May 2004	MW-23-1	5.0 U	0.024 U	<b>11.9</b>	0.010 U
MW-23 Screen 1	Jul/Aug 2004	MW-23-1	NA	NA	<b>15.2</b>	0.010 U
MW-23 Screen 1	Oct/Nov 2004	MW-23-1	NA	NA	<b>16.4 J</b>	0.010 U
MW-23 Screen 1	Jan/Feb 2005	MW-23-1	NA	NA	<b>6.5</b>	0.010 U
MW-23 Screen 1	Apr/May 2005	MW-23-1	5.0 U	<b>0.041 J</b>	<b>1.3</b>	0.010 U
MW-23 Screen 1	Jul/Sep 2005	MW-23-1	NA	NA	<b>0.9 J</b>	0.010 U
MW-23 Screen 1	Oct/Nov 2005	MW-23-1	NA	NA	<b>11.1</b>	0.010 U
MW-23 Screen 1	Mar/Apr 2006	MW-23-1	NA	NA	<b>1.1</b>	0.010 U
MW-23 Screen 1	May/June 2006	MW-23-1	1.0 U	1.000 U	<b>1.5</b>	0.010 U
MW-23 Screen 1	May/June 2006	DUPE-6-2Q06	1.0 U	1.000 U	<b>1.2</b>	0.010 U
MW-23 Screen 1	Aug/Sep 2006	MW-23-1	NA	NA	2.4 U	0.020 U
MW-23 Screen 1	Oct/Dec 2006	MW-23-1	NA	NA	<b>2.1</b>	0.010 U
MW-23 Screen 1	Mar/Apr 2007	MW-23-1	NA	NA	<b>2.8</b>	0.010 U
MW-23 Screen 1	Jun/Jul 2007	MW-23-1	1.0 U	1.000 U	<b>3.2 J</b>	0.010 U
MW-23 Screen 1	Aug/Sep 2007	MW-23-1	NA	NA	<b>19.8</b>	0.010 U
MW-23 Screen 1	Oct/Dec 2007	MW-23-1	NA	NA	<b>1.4 E</b>	<b>0.006 J</b>
MW-23 Screen 1	Jan/Feb 2008	MW-23-1	NA	NA	<b>8.2 E</b>	0.010 U
MW-23 Screen 1	Apr/May 2008	MW-23-1	<b>1.0 J</b>	1.000 U	<b>5.4</b>	0.010 U
MW-23 Screen 1	Jul/Aug 2008	MW-23-1	NA	NA	5.0 U	0.010 U
MW-23 Screen 1	Oct/Nov 2008	MW-23-1	NA	NA	5.0 U	0.010 U
MW-23 Screen 1	Jan/Feb 2009	MW-23-1	NA	NA	5.0 U	0.010 U
MW-23 Screen 1	Apr/May 2009	MW-23-1	2.0 U	5.000 U	5.0 U	0.010 U
MW-23 Screen 1	Jul/Aug 2009	MW-23-1	NA	NA	5.0 U	0.010 U
MW-23 Screen 2	Sep/Oct 1997	MW-23-2	5.0 U	2.000 U	10.0 U	0.005 U

Sample Location	Sampling Event	Sample Number	Arsenic (µg/L)	Lead (µg/L)	Chromium, Total (µg/L)	Chromium, Hexavalent (mg/L)
MW-23 Screen 2	Jan/Feb 1998	MW-23-2	5.0 U	2.000 U	10.0 U	0.005 U
MW-23 Screen 2	Jul/Aug 1998	MW-23-2	5.0 U	2.000 U	10.0 U	0.005 U
MW-23 Screen 2	Oct/Nov 1998	MW-23-2	5.0 U	2.000 U	10.0 U	0.005 U
MW-23 Screen 2	Feb/Mar 1999	MW-23-2	5.0 U	2.000 U	10.0 U	0.005 U
MW-23 Screen 2	May/Jun 1999	MW-23-2	5.0 U	2.000 U	10.0 U	0.005 U
MW-23 Screen 2	Aug 1999	MW-23-2	NA	NA	10.0 U	0.005 U
MW-23 Screen 2	Nov/Dec 1999	MW-23-2	NA	NA	10.0 U	0.005 U
MW-23 Screen 2	Mar/Apr 2000	MW-23-2	NA	NA	10.0 U	0.005 U
MW-23 Screen 2	Jul/Aug 2000	MW-23-2	5.0 U	2.000 U	10.0 U	0.005 U
MW-23 Screen 2	Sep/Oct 2000	MW-23-2	NA	NA	10.0 U	0.005 U
MW-23 Screen 2	Jan/Feb 2001	MW-23-2	<b>2.7 B</b>	1.000 U	<b>5.6</b>	0.010 U
MW-23 Screen 2	Apr 2001	MW-23-2	NA	NA	NA	0.010 U
MW-23 Screen 2	Jul 2001	MW-23-2	NA	NA	<b>4.3 J</b>	NA U
MW-23 Screen 2	Oct 2001	MW-23-2	NA	NA	<b>7.4</b>	0.010 U
MW-23 Screen 2	Oct 2001	DUP	NA	NA	<b>6.3</b>	0.010 U
MW-23 Screen 2	Jan/Feb 2002	MW-23-2	5.0 U	<b>0.140 J</b>	<b>4.7 J</b>	0.010 U
MW-23 Screen 2	Apr/May 2002	MW-23-2	NA	NA	<b>9.0</b>	0.010 U
MW-23 Screen 2	Jul 2002	MW-23-2	NA	NA	<b>7.0</b>	NA U
MW-23 Screen 2	Oct/Nov 2002	MW-23-2	NA	NA	NA	0.010 U
MW-23 Screen 2	Jan/Feb 2003	MW-23-2	NA	NA	<b>3.8</b>	0.010 U
MW-23 Screen 2	Apr/May 2003	MW-23-2	5.0 U	1.000 U	<b>2.9</b>	0.010 U
MW-23 Screen 2	Jul/Aug 2003	MW-23-2	NA	NA	<b>3.9 J</b>	0.010 U
MW-23 Screen 2	Oct/Nov 2003	MW-23-2	NA	NA	<b>3.5 J</b>	0.010 U
MW-23 Screen 2	Feb 2004	MW-23-2	NA	NA	<b>5.9</b>	0.010 U
MW-23 Screen 2	Apr/May 2004	MW-23-2	2.5 U	<b>0.004 J</b>	<b>9.8</b>	<b>0.005 J</b>
MW-23 Screen 2	Jul/Aug 2004	MW-23-2	NA	NA	<b>14.1</b>	0.010 U
MW-23 Screen 2	Oct/Nov 2004	MW-23-2	NA	NA	<b>14.1 J</b>	0.010 U
MW-23 Screen 2	Jan/Feb 2005	MW-23-2	NA	NA	<b>5.0</b>	0.010 U
MW-23 Screen 2	Apr/May 2005	MW-23-2	5.0 U	<b>0.024 J</b>	<b>6.0</b>	0.010 U
MW-23 Screen 2	Jul/Sep 2005	MW-23-2	NA	NA	<b>10.7</b>	0.010 U
MW-23 Screen 2	Oct/Nov 2005	MW-23-2	NA	NA	<b>9.3</b>	0.010 U
MW-23 Screen 2	Mar/Apr 2006	MW-23-2	NA	NA	<b>1.6</b>	0.010 U
MW-23 Screen 2	Mar/Apr 2006	DUPE-5-1Q06	NA	NA	<b>1.7</b>	0.010 U
MW-23 Screen 2	May/Jun 2006	MW-23-2	1.0 U	1.000 U	<b>2.2</b>	0.010 U
MW-23 Screen 2	Aug/Sep 2006	MW-23-2	NA	NA	2.9 U	0.010 U
MW-23 Screen 2	Aug/Sep 2006	DUPE-2-3Q06	NA	NA	3.0 U	0.010 U
MW-23 Screen 2	Oct/Dec 2006	MW-23-2	NA	NA	2.0 U	0.010 U
MW-23 Screen 2	Mar/Apr 2007	MW-23-2	NA	NA	<b>2.0 J</b>	0.010 U
MW-23 Screen 2	Jun/Jul 2007	MW-23-2	1.0 U	1.000 U	<b>8.4 J</b>	0.010 U
MW-23 Screen 2	Aug/Sep 2007	MW-23-2	NA	NA	<b>14.6</b>	0.010 U
MW-23 Screen 2	Aug/Sep 2007	DUPE-2-3Q07	NA	NA	<b>14.7</b>	0.010 U
MW-23 Screen 2	Oct/Dec 2007	MW-23-2	NA	NA	<b>9.3 E</b>	<b>0.010</b>
MW-23 Screen 2	Jan/Feb 2008	MW-23-2	NA	NA	<b>6.0 E</b>	0.010 U
MW-23 Screen 2	Apr/May 2008	MW-23-2	<b>1.0 J</b>	1.000 U	<b>6.9</b>	0.010 U

Sample Location	Sampling Event	Sample Number	Arsenic (µg/L)	Lead (µg/L)	Chromium, Total (µg/L)	Chromium, Hexavalent (mg/L)
MW-23 Screen 2	Apr/May 2008	DUPE-3-2Q08	1.0 J	1.000 U	6.6	0.010 U
MW-23 Screen 2	Jul/Aug 2008	MW-23-2	NA	NA	5.0 U	0.010 U
MW-23 Screen 2	Oct/Nov 2008	MW-23-2	NA	NA	5.0 U	0.010 U
MW-23 Screen 2	Jan/Feb 2009	MW-23-2	NA	NA	5.0 U	0.010 U
MW-23 Screen 2	Apr/May 2009	MW-23-2	2.0 U	5.000 U	5.0 U	0.010 U
MW-23 Screen 2	Jul/Aug 2009	MW-23-2	NA	NA	5.0 U	0.010 U
MW-23 Screen 3	Sep/Oct 1997	MW-23-3	5.0 U	2.000 U	10.0 U	0.005 U
MW-23 Screen 3	Jan/Feb 1998	MW-23-3	5.0 U	2.000 U	10.0 U	0.005 U
MW-23 Screen 3	Jul/Aug 1998	MW-23-3	5.0 U	2.000 U	10.0 U	0.005 U
MW-23 Screen 3	Oct/Nov 1998	MW-23-3	5.0 U	2.000 U	10.0 U	0.005 U
MW-23 Screen 3	Feb/Mar 1999	MW-23-3	5.0 U	2.000 U	10.0 U	0.005 U
MW-23 Screen 3	May/Jun 1999	MW-23-3	5.0 U	2.000 U	10.0 U	0.005 U
MW-23 Screen 3	Aug 1999	MW-23-3	NA	NA	10.0 U	0.005 U
MW-23 Screen 3	Nov/Dec 1999	MW-23-3	NA	NA	10.0 U	0.005 U
MW-23 Screen 3	Mar/Apr 2000	MW-23-3	NA	NA	10.0 U	0.005 U
MW-23 Screen 3	Jul/Aug 2000	MW-23-3	5.0 U	2.000 U	10.0 U	0.005 U
MW-23 Screen 3	Sep/Oct 2000	MW-23-3	NA	NA	10.0 U	0.005 U
MW-23 Screen 3	Jan/Feb 2001	MW-23-3	3.6 B	1.000 U	5.4	0.010 U
MW-23 Screen 3	Apr 2001	MW-23-3	NA	NA	NA	0.010 U
MW-23 Screen 3	Jul 2001	MW-23-3	NA	NA	4.6 J	NA U
MW-23 Screen 3	Oct 2001	MW-23-3	NA	NA	5.8	0.010 U
MW-23 Screen 3	Jan/Feb 2002	MW-23-3	5.0 U	1.000 U	5.8	0.010 U
MW-23 Screen 3	Jan/Feb 2002	DUP	5.0 U	1.000 U	6.2	0.010 U
MW-23 Screen 3	Apr/May 2002	MW-23-3	NA	NA	6.0	0.010 U
MW-23 Screen 3	Jul 2002	MW-23-3	NA	NA	7.0	NA U
MW-23 Screen 3	Oct/Nov 2002	MW-23-3	NA	NA	NA	0.010 U
MW-23 Screen 3	Oct/Nov 2002	DUP	NA	NA	NA	0.010 U
MW-23 Screen 3	Jan/Feb 2003	MW-23-3	NA	NA	3.9	0.010 U
MW-23 Screen 3	Apr/May 2003	MW-23-3	5.0 U	1.000 U	3.7	0.010 U
MW-23 Screen 3	Jul/Aug 2003	MW-23-3	NA	NA	3.5 J	0.010 U
MW-23 Screen 3	Oct/Nov 2003	MW-23-3	NA	NA	4.2 J	0.010 U
MW-23 Screen 3	Feb 2004	MW-23-3	NA	NA	5.2	0.010 U
MW-23 Screen 3	Feb 2004	DUPE-4-1Q04	NA	NA	5.0	0.010 U
MW-23 Screen 3	Apr/May 2004	MW-23-3	5.0 U	0.120 U	8.3	0.004 J
MW-23 Screen 3	Jul/Aug 2004	MW-23-3	NA	NA	11.2	0.010 U
MW-23 Screen 3	Oct/Nov 2004	MW-23-3	NA	NA	11.8 J	0.010 U
MW-23 Screen 3	Jan/Feb 2005	MW-23-3	NA	NA	4.8	0.010 U
MW-23 Screen 3	Apr/May 2005	MW-23-3	5.0 U	0.036 J	3.1	0.010 U
MW-23 Screen 3	Jul/Sep 2005	MW-23-3	NA	NA	10.6	0.010 U
MW-23 Screen 3	Oct/Nov 2005	MW-23-3	NA	NA	8.3	0.010 U
MW-23 Screen 3	Mar/Apr 2006	MW-23-3	NA	NA	2.9	0.010 U
MW-23 Screen 3	May/Jun 2006	MW-23-3	1.0	1.000 U	3.1	0.010 U
MW-23 Screen 3	Aug/Sep 2006	MW-23-3	NA	NA	4.9 U	0.010 U



Sample Location	Sampling Event	Sample Number	Arsenic (µg/L)	Lead (µg/L)	Chromium, Total (µg/L)	Chromium, Hexavalent (mg/L)
MW-23 Screen 3	Oct/Dec 2006	MW-23-3	NA	NA	4.1	0.010 U
MW-23 Screen 3	Mar/Apr 2007	MW-23-3	NA	NA	3.1 J	0.010 U
MW-23 Screen 3	Jun/Jul 2007	MW-23-3	1.4	1.000 U	9.0 J	0.010 U
MW-23 Screen 3	Aug/Sep 2007	MW-23-3	NA	NA	11.7	0.010 U
MW-23 Screen 3	Oct/Dec 2007	MW-23-3	NA	NA	7.9 E	0.008 J
MW-23 Screen 3	Jan/Feb 2008	MW-23-3	NA	NA	5.9 E	0.004 J
MW-23 Screen 3	Apr/May 2008	MW-23-3	1.3 J	1.000 U	3.3	0.010 U
MW-23 Screen 3	Jul/Aug 2008	MW-23-3	NA	NA	5.0 U	0.010 U
MW-23 Screen 3	Oct/Nov 2008	MW-23-3	NA	NA	5.0 U	0.010 U
MW-23 Screen 3	Jan/Feb 2009	MW-23-3	NA	NA	5.0 U	0.010 U
MW-23 Screen 3	Apr/May 2009	MW-23-3	2.0 U	5.000 U	5.0 U	0.010 U
MW-23 Screen 3	Jul/Aug 2009	MW-23-3	NA	NA	5.3	0.010 U
MW-23 Screen 4	Sep/Oct 1997	MW-23-4	5.0 U	2.000 U	10.0 U	0.005 U
MW-23 Screen 4	Jan/Feb 1998	MW-23-4	5.0 U	2.000 U	10.0 U	0.005 U
MW-23 Screen 4	Jul/Aug 1998	MW-23-4	5.0 U	2.000 U	10.0 U	0.005 U
MW-23 Screen 4	Oct/Nov 1998	MW-23-4	5.0 U	2.000 U	10.0 U	0.005 U
MW-23 Screen 4	Feb/Mar 1999	MW-23-4	5.0 U	2.000 U	10.0 U	0.005 U
MW-23 Screen 4	May/Jun 1999	MW-23-4	5.0 U	2.000 U	10.0 U	0.005 U
MW-23 Screen 4	Aug 1999	MW-23-4	NA	NA	10.0 U	0.005 U
MW-23 Screen 4	Nov/Dec 1999	MW-23-4	NA	NA	10.0 U	0.005 U
MW-23 Screen 4	Mar/Apr 2000	MW-23-4	NA	NA	10.0 U	0.005 U
MW-23 Screen 4	Jul/Aug 2000	MW-23-4	5.0 U	2.000 U	10.0 U	0.005 U
MW-23 Screen 4	Sep/Oct 2000	MW-23-4	NA	NA	10.0 U	0.005 U
MW-23 Screen 4	Jan/Feb 2001	MW-23-4	4.2 B	0.780 J	2.7 J	0.010 U
MW-23 Screen 4	Apr 2001	MW-23-4	NA	NA	NA	0.010 U
MW-23 Screen 4	Jul 2001	MW-23-4	NA	NA	3.8 J	NA U
MW-23 Screen 4	Oct 2001	MW-23-4	NA	NA	5.9	0.010 U
MW-23 Screen 4	Jan/Feb 2002	MW-23-4	5.0 U	1.000 U	3.7 J	0.010 U
MW-23 Screen 4	Apr/May 2002	MW-23-4	NA	NA	5.0	0.010 U
MW-23 Screen 4	Jul 2002	MW-23-4	NA	NA	2.0	NA U
MW-23 Screen 4	Oct/Nov 2002	MW-23-4	NA	NA	NA	0.010 U
MW-23 Screen 4	Jan/Feb 2003	MW-23-4	NA	NA	2.5	0.010 U
MW-23 Screen 4	Apr/May 2003	MW-23-4	5.0 U	1.000 U	2.2	0.010 U
MW-23 Screen 4	Jul/Aug 2003	MW-23-4	NA	NA	2.6 J	0.010 U
MW-23 Screen 4	Oct/Nov 2003	MW-23-4	NA	NA	2.6 J	0.010 U
MW-23 Screen 4	Feb 2004	MW-23-4	NA	NA	3.3	0.010 U
MW-23 Screen 4	Apr/May 2004	MW-23-4	3.3 U	0.005 J	6.7	0.004 J
MW-23 Screen 4	Jul/Aug 2004	MW-23-4	NA	NA	7.9	0.010 U
MW-23 Screen 4	Oct/Nov 2004	MW-23-4	NA	NA	9.9 J	0.010 U
MW-23 Screen 4	Jan/Feb 2005	MW-23-4	NA	NA	2.9	0.010 U
MW-23 Screen 4	Apr/May 2005	MW-23-4	5.0 U	0.019 J	4.2	0.010 U
MW-23 Screen 4	Jul/Sep 2005	MW-23-4	NA	NA	8.4	0.010 U
MW-23 Screen 4	Oct/Nov 2005	MW-23-4	NA	NA	7.2	0.010 U

Sample Location	Sampling Event	Sample Number	Arsenic (µg/L)	Lead (µg/L)	Chromium, Total (µg/L)	Chromium, Hexavalent (mg/L)
MW-23 Screen 4	Mar/Apr 2006	MW-23-4	NA	NA	1.9	0.010 U
MW-23 Screen 4	May/Jun 2006	MW-23-4	1.7	1.000 U	2.3	0.010 U
MW-23 Screen 4	Aug/Sep 2006	MW-23-4	NA	NA	3.0 U	0.010 U
MW-23 Screen 4	Oct/Dec 2006	MW-23-4	NA	NA	3.4	0.010 U
MW-23 Screen 4	Mar/Apr 2007	MW-23-4	NA	NA	2.5 J	0.010 U
MW-23 Screen 4	Jun/Jul 2007	MW-23-4	2.0	1.000 U	8.1 J	0.010 U
MW-23 Screen 4	Aug/Sep 2007	MW-23-4	NA	NA	10.6	0.010 U
MW-23 Screen 4	Oct/Dec 2007	MW-23-4	NA	NA	6.1 E	0.009 J
MW-23 Screen 4	Jan/Feb 2008	MW-23-4	NA	NA	3.2 E	0.010 U
MW-23 Screen 4	Apr/May 2008	MW-23-4	1.9 J	1.000 U	5.2	0.010 U
MW-23 Screen 4	Jul/Aug 2008	MW-23-4	NA	NA	5.0 U	0.010 U
MW-23 Screen 4	Oct/Nov 2008	MW-23-4	NA	NA	5.0 U	0.010 U
MW-23 Screen 4	Jan/Feb 2009	MW-23-4	NA	NA	5.0 U	0.010 U
MW-23 Screen 4	Apr/May 2009	MW-23-4	2.0 U	5.000 U	5.0 U	0.010 U
MW-23 Screen 4	Jul/Aug 2009	MW-23-4	NA	NA	5.0 U	0.010 U
MW-23 Screen 5	Sep/Oct 1997	MW-23-5	5.0 U	2.000 U	10.0 U	0.005 U
MW-23 Screen 5	Jan/Feb 1998	MW-23-5	5.0 U	2.000 U	10.0 U	0.005 U
MW-23 Screen 5	Jul/Aug 1998	MW-23-5	5.0 U	2.000 U	10.0 U	0.005 U
MW-23 Screen 5	Oct/Nov 1998	MW-23-5	5.0 U	2.000 U	10.0 U	0.005 U
MW-23 Screen 5	Feb/Mar 1999	MW-23-5	5.0 U	2.000 U	10.0 U	0.005 U
MW-23 Screen 5	May/Jun 1999	MW-23-5	5.0 U	2.000 U	10.0 U	0.005 U
MW-23 Screen 5	Nov/Dec 1999	MW-23-5	NA	NA	10.0 U	0.005 U
MW-23 Screen 5	Jul/Aug 2000	MW-23-5	5.0 U	2.000 U	10.0 U	0.005 U
MW-23 Screen 5	Jan/Feb 2001	MW-23-5	6.2	1.000 U	2.9 J	0.010 U
MW-23 Screen 5	Jan/Feb 2002	MW-23-5	3.4 B	0.750 J	2.5 J	0.010 U
MW-23 Screen 5	Apr/May 2003	MW-23-5	3.2 J	0.570 J	1.6	0.010 U
MW-23 Screen 5	Oct/Nov 2003	MW-23-5	NA	NA	1.8 UJ	0.010 U
MW-23 Screen 5	Apr/May 2004	MW-23-5	4.0 U	1.200	7.1	0.004 J
MW-23 Screen 5	Oct/Nov 2004	MW-23-5	NA	NA	9.2 J	0.010 U
MW-23 Screen 5	Apr/May 2005	MW-23-5	5.0 U	0.810 J	3.3	0.010 U
MW-23 Screen 5	Oct/Nov 2005	MW-23-5	NA	NA	5.7	0.010 U
MW-23 Screen 5	May/Jun 2006	MW-23-5	3.0	1.230	1.0 U	0.010 U
MW-23 Screen 5	Oct/Dec 2006	MW-23-5	NA	NA	1.8	0.010 U
MW-23 Screen 5	Jun/Jul 2007	MW-23-5	5.3	1.290	8.1 J	0.010 U
MW-23 Screen 5	Oct/Dec 2007	MW-23-5	NA	NA	1.0 U	0.010 U
MW-23 Screen 5	Apr/May 2008	MW-23-5	3.9 J	1.000 U	3.7	0.010 U
MW-23 Screen 5	Oct/Nov 2008	MW-23-5	NA	NA	5.0 U	0.010 U
MW-23 Screen 5	Apr/May 2009	MW-23-5	2.0 U	5.000 U	5.0 U	0.010 U
MW-24 Screen 1	Sep/Oct 1997	MW-24-1	5.0 U	2.000 U	10.0 U	0.005 U
MW-24 Screen 1	Jan/Feb 1998	MW-24-1	5.0 U	2.000 U	10.0 U	0.005 U
MW-24 Screen 1	Apr/May 1998	MW-24-1	5.0 U	2.000 U	10.0 U	0.005 U
MW-24 Screen 1	Jul/Aug 1998	MW-24-1	5.0 U	2.000 U	10.0 U	0.005 U
MW-24 Screen 1	Oct/Nov 1998	MW-24-1	5.0 U	2.000 U	10.0 U	0.005 U

Sample Location	Sampling Event	Sample Number	Arsenic (µg/L)	Lead (µg/L)	Chromium, Total (µg/L)	Chromium, Hexavalent (mg/L)
MW-24 Screen 1	Feb/Mar 1999	MW-24-1	5.0 U	2.000 U	10.0 U	0.005 U
MW-24 Screen 1	May/Jun 1999	MW-24-1	5.0 U	2.000 U	10.0 U	0.005 U
MW-24 Screen 1	Aug 1999	MW-24-1	NA	NA	10.0 U	0.005 U
MW-24 Screen 1	Nov/Dec 1999	MW-24-1	NA	NA	10.0 U	0.005 U
MW-24 Screen 1	Mar/Apr 2000	MW-24-1	NA	NA	10.0 U	0.005 U
MW-24 Screen 1	Jul/Aug 2000	MW-24-1	5.0 U	2.000 U	10.0 U	0.005 U
MW-24 Screen 1	Sep/Oct 2000	MW-24-1	NA	NA	10.0 U	0.005 U
MW-24 Screen 1	Jan/Feb 2001	MW-24-1	5.0 U	1.000 U	6.1	0.010 U
MW-24 Screen 1	Apr 2001	MW-24-1	NA	NA	NA	0.010 U
MW-24 Screen 1	Jul 2001	MW-24-1	NA	NA	3.1 J	NA U
MW-24 Screen 1	Oct 2001	MW-24-1	NA	NA	5.7	0.010 U
MW-24 Screen 1	Jan/Feb 2002	MW-24-1	1.7 B	0.390 J	5.2	0.010 U
MW-24 Screen 1	Apr/May 2002	MW-24-1	NA	NA	5.0	0.010 U
MW-24 Screen 1	Jul 2002	MW-24-1	NA	NA	7.0	NA U
MW-24 Screen 1	Oct/Nov 2002	MW-24-1	NA	NA	NA	0.010 U
MW-24 Screen 1	Jan/Feb 2003	MW-24-1	NA	NA	4.9	0.010 U
MW-24 Screen 1	Apr/May 2003	MW-24-1	5.0 U	1.000 U	5.7	0.010 U
MW-24 Screen 1	Jul/Aug 2003	MW-24-1	NA	NA	3.0	0.010 U
MW-24 Screen 1	Oct/Nov 2003	MW-24-1	NA	NA	4.0	0.010 U
MW-24 Screen 1	Feb 2004	MW-24-1	NA	NA	5.8	0.010 U
MW-24 Screen 1	Apr/May 2004	MW-24-1	2.0 U	0.024 J	7.9	0.010 U
MW-24 Screen 1	Jul/Aug 2004	MW-24-1	NA	NA	11.2	0.010 U
MW-24 Screen 1	Oct/Nov 2004	MW-24-1	NA	NA	4.3 J	0.010 U
MW-24 Screen 1	Jan/Feb 2005	MW-24-1	NA	NA	12.0	0.010 U
MW-24 Screen 1	Apr/May 2005	MW-24-1	5.0 U	0.130 J	6.1	0.010 U
MW-24 Screen 1	Jul/Sep 2005	MW-24-1	NA	NA	9.8	0.010 U
MW-24 Screen 1	Oct/Nov 2005	MW-24-1	NA	NA	9.3 J	0.010 U
MW-24 Screen 1	Mar/Apr 2006	MW-24-1	NA	NA	1.5	0.010 U
MW-24 Screen 1	May/Jun 2006	MW-24-1	1.0 U	1.000 U	1.0 U	0.010 U
MW-24 Screen 1	May/Jun 2006	DUPE-8-2Q06	1.0 U	1.000 U	1.0 U	0.010 U
MW-24 Screen 1	Aug/Sep 2006	MW-24-1	NA	NA	2.0 U	0.010 U
MW-24 Screen 1	Oct/Dec 2006	MW-24-1	NA	NA	2.0 U	0.010 U
MW-24 Screen 1	Mar/Apr 2007	MW-24-1	NA	NA	8.5 J	0.015 J
MW-24 Screen 1	Mar/Apr 2007	DUPE-5-1Q07	NA	NA	7.8 J	0.010 U
MW-24 Screen 1	Jun/Jul 2007	MW-24-1	1.0 U	1.000 U	3.3 J	0.010 U
MW-24 Screen 1	Aug/Sep 2007	MW-24-1	NA	NA	5.1	0.010 U
MW-24 Screen 1	Oct/Dec 2007	MW-24-1	NA	NA	9.1	0.010 U
MW-24 Screen 1	Oct/Dec 2007	DUPE-3-4Q07	NA	NA	9.3	0.010 U
MW-24 Screen 1	Jan/Feb 2008	MW-24-1	NA	NA	6.7	0.010 U
MW-24 Screen 1	Jan/Feb 2008	DUPE-5-1Q08	NA	NA	7.4	0.010 U
MW-24 Screen 1	Apr/May 2008	MW-24-1	1.0 U	1.000 U	3.8 J	0.010 U
MW-24 Screen 1	Apr/May 2008	DUPE-4-2Q08	1.0 U	1.000 U	4.7 J	0.010 U
MW-24 Screen 1	Jul/Aug 2008	MW-24-1	NA	NA	11.0	0.010 U
MW-24 Screen 1	Oct/Nov 2008	MW-24-1	NA	NA	8.6	0.010 U

Sample Location	Sampling Event	Sample Number	Arsenic (µg/L)	Lead (µg/L)	Chromium, Total (µg/L)	Chromium, Hexavalent (mg/L)
MW-24 Screen 1	Jan/Feb 2009	MW-24-1	NA	NA	<b>8.6</b>	0.010 U
MW-24 Screen 1	Apr/May 2009	MW-24-1	2.0 U	5.000 U	5.0 U	0.010 U
MW-24 Screen 1	Apr/May 2009	DUPE-02-2Q09	2.0 U	5.000 U	5.0 U	0.010 U
MW-24 Screen 1	Jul/Aug 2009	MW-24-1	NA	NA	<b>8.6</b>	0.010 U
MW-24 Screen 2	Sep/Oct 1997	MW-24-2	5.0 U	2.000 U	10.0 U	0.005 U
MW-24 Screen 2	Jan/Feb 1998	MW-24-2	5.0 U	2.000 U	10.0 U	0.005 U
MW-24 Screen 2	Apr/May 1998	MW-24-2	5.0 U	2.000 U	10.0 U	0.005 U
MW-24 Screen 2	Jul/Aug 1998	MW-24-2	5.0 U	2.000 U	10.0 U	0.005 U
MW-24 Screen 2	Oct/Nov 1998	MW-24-2	5.0 U	2.000 U	10.0 U	0.005 U
MW-24 Screen 2	Feb/Mar 1999	MW-24-2	5.0 U	2.000 U	10.0 U	0.005 U
MW-24 Screen 2	May/Jun 1999	MW-24-2	5.0 U	2.000 U	10.0 U	0.005 U
MW-24 Screen 2	Aug 1999	MW-24-2	NA	NA	10.0 U	0.005 U
MW-24 Screen 2	Nov/Dec 1999	MW-24-2	NA	NA	10.0 U	0.005 U
MW-24 Screen 2	Mar/Apr 2000	MW-24-2	NA	NA	10.0 U	0.005 U
MW-24 Screen 2	Jul/Aug 2000	MW-24-2	5.0 U	2.000 U	10.0 U	0.005 U
MW-24 Screen 2	Sep/Oct 2000	MW-24-2	NA	NA	10.0 U	0.005 U
MW-24 Screen 2	Jan/Feb 2001	MW-24-2	5.0 U	1.000 U	<b>3.3 J</b>	0.010 U
MW-24 Screen 2	Apr 2001	MW-24-2	NA	NA	NA	0.010 U
MW-24 Screen 2	Jul 2001	MW-24-2	NA	NA	<b>4.0 J</b>	NA U
MW-24 Screen 2	Oct 2001	MW-24-2	NA	NA	<b>4.7</b>	0.010 U
MW-24 Screen 2	Jan/Feb 2002	MW-24-2	<b>2.2 B</b>	1.000 U	<b>3.7 J</b>	0.010 U
MW-24 Screen 2	Apr/May 2002	MW-24-2	NA	NA	<b>2.0</b>	0.010 U
MW-24 Screen 2	Jul 2002	MW-24-2	NA	NA	<b>6.0</b>	NA U
MW-24 Screen 2	Oct/Nov 2002	MW-24-2	NA	NA	NA	0.010 U
MW-24 Screen 2	Jan/Feb 2003	MW-24-2	<b>2.0</b>	<b>0.048 J</b>	<b>2.4</b>	0.000 U
MW-24 Screen 2	Apr/May 2003	MW-24-2	5.0 U	1.000 U	<b>2.2</b>	0.010 U
MW-24 Screen 2	Apr/May 2003	DUPE-4-2Q03	5.0 U	1.000 U	<b>2.0</b>	0.010 U
MW-24 Screen 2	Jul/Aug 2003	MW-24-2	NA	NA	<b>2.0</b>	0.010 U
MW-24 Screen 2	Oct/Nov 2003	MW-24-2	NA	NA	2.7 U	0.010 U
MW-24 Screen 2	Feb 2004	MW-24-2	NA	NA	<b>2.3</b>	0.010 U
MW-24 Screen 2	Apr/May 2004	MW-24-2	3.5 U	0.120 U	<b>6.2</b>	0.010 U
MW-24 Screen 2	Jul/Aug 2004	MW-24-2	NA	NA	<b>9.2</b>	0.010 U
MW-24 Screen 2	Oct/Nov 2004	MW-24-2	NA	NA	<b>7.9 J</b>	0.010 U
MW-24 Screen 2	Jan/Feb 2005	MW-24-2	NA	NA	<b>8.8</b>	0.010 U
MW-24 Screen 2	Apr/May 2005	MW-24-2	5.0 U	<b>0.028 J</b>	<b>4.7</b>	0.010 U
MW-24 Screen 2	Jul/Sep 2005	MW-24-2	NA	NA	<b>7.9</b>	0.010 U
MW-24 Screen 2	Oct/Nov 2005	MW-24-2	NA	NA	<b>9.2 J</b>	0.010 U
MW-24 Screen 2	Mar/Apr 2006	MW-24-2	NA	NA	<b>2.9</b>	0.010 U
MW-24 Screen 2	Mar/Apr 2006	DUPE-2-1Q06	NA	NA	<b>3.0</b>	0.010 U
MW-24 Screen 2	May/Jun 2006	MW-24-2	<b>2.3</b>	1.000 U	<b>1.8 J</b>	0.010 U
MW-24 Screen 2	Aug/Sep 2006	MW-24-2	NA	NA	4.1 U	0.010 U
MW-24 Screen 2	Oct/Dec 2006	MW-24-2	NA	NA	<b>2.6</b>	0.010 U
MW-24 Screen 2	Mar/Apr 2007	MW-24-2	NA	NA	<b>8.0 J</b>	0.010 U

Sample Location	Sampling Event	Sample Number	Arsenic (µg/L)	Lead (µg/L)	Chromium, Total (µg/L)	Chromium, Hexavalent (mg/L)
MW-24 Screen 2	Jun/Jul 2007	MW-24-2	2.3	1.000 U	3.4 J	0.010 U
MW-24 Screen 2	Aug/Sep 2007	MW-24-2	NA	NA	13.1	0.010 U
MW-24 Screen 2	Oct/Dec 2007	MW-24-2	NA	NA	7.8	0.010 U
MW-24 Screen 2	Jan/Feb 2008	MW-24-2	NA	NA	5.9	0.010 U
MW-24 Screen 2	Jan/Feb 2008	DUPE-4-1Q08	NA	NA	5.6	0.010 U
MW-24 Screen 2	Apr/May 2008	MW-24-2	2.1	1.000 U	2.3 J	0.010 U
MW-24 Screen 2	Jul/Aug 2008	MW-24-2	NA	NA	5.0 U	0.010 U
MW-24 Screen 2	Oct/Nov 2008	MW-24-2	NA	NA	5.0 U	0.010 U
MW-24 Screen 2	Jan/Feb 2009	MW-24-2	NA	NA	5.0 U	0.010 U
MW-24 Screen 2	Apr/May 2009	MW-24-2	2.4	5.000 U	5.0 U	0.010 U
MW-24 Screen 2	Jul/Aug 2009	MW-24-2	NA	NA	5.0 U	0.010 U
MW-24 Screen 3	Sep/Oct 1997	MW-24-3	5.0 U	2.000 U	10.0 U	0.005 U
MW-24 Screen 3	Jan/Feb 1998	MW-24-3	6.0	2.000 U	10.0 U	0.005 U
MW-24 Screen 3	Apr/May 1998	MW-24-3	5.0 U	2.000 U	10.0 U	0.005 U
MW-24 Screen 3	Jul/Aug 1998	MW-24-3	5.0 U	2.000 U	10.0 U	0.005 U
MW-24 Screen 3	Oct/Nov 1998	MW-24-3	5.0 U	2.000 U	10.0 U	0.005 U
MW-24 Screen 3	Feb/Mar 1999	MW-24-3	6.0	2.000 U	13.0	0.005 U
MW-24 Screen 3	May/Jun 1999	MW-24-3	5.0 U	2.000 U	10.0 U	0.005 U
MW-24 Screen 3	Aug 1999	MW-24-3	NA	NA	10.0 U	0.005 U
MW-24 Screen 3	Nov/Dec 1999	MW-24-3	NA	NA	10.0 U	0.005 U
MW-24 Screen 3	Mar/Apr 2000	MW-24-3	NA	NA	10.0 U	0.005 U
MW-24 Screen 3	Jul/Aug 2000	MW-24-3	5.0 U	2.000 U	10.0 U	0.005 U
MW-24 Screen 3	Sep/Oct 2000	MW-24-3	NA	NA	10.0 U	0.005 U
MW-24 Screen 3	Jan/Feb 2001	MW-24-3	5.0 U	1.000 U	3.9 J	0.010 U
MW-24 Screen 3	Apr 2001	MW-24-3	NA	NA	NA	0.010 U
MW-24 Screen 3	Jul 2001	MW-24-3	NA	NA	5.2	NA U
MW-24 Screen 3	Jul 2001	DUP	NA	NA	4.5 J	NA U
MW-24 Screen 3	Oct 2001	MW-24-3	NA	NA	6.9	0.010 U
MW-24 Screen 3	Jan/Feb 2002	MW-24-3	4.3 B	0.130 J	5.9	0.010 U
MW-24 Screen 3	Apr/May 2002	MW-24-3	NA	NA	5.0	0.010 U
MW-24 Screen 3	Jul 2002	MW-24-3	NA	NA	5.0	NA U
MW-24 Screen 3	Oct/Nov 2002	MW-24-3	NA	NA	NA	0.010 U
MW-24 Screen 3	Jan/Feb 2003	MW-24-3	NA	NA	2.5	0.010 U
MW-24 Screen 3	Apr/May 2003	MW-24-3	4.4 J	1.000 U	2.2	0.010 U
MW-24 Screen 3	Jul/Aug 2003	MW-24-3	NA	NA	1.3 U	0.010 U
MW-24 Screen 3	Oct/Nov 2003	MW-24-3	NA	NA	1.7 U	0.010 U
MW-24 Screen 3	Feb 2004	MW-24-3	NA	NA	3.6	0.010 U
MW-24 Screen 3	Apr/May 2004	MW-24-3	4.3 U	0.012 J	5.1	0.010 U
MW-24 Screen 3	Jul/Aug 2004	MW-24-3	NA	NA	7.3	0.010 U
MW-24 Screen 3	Oct/Nov 2004	MW-24-3	NA	NA	7.2 J	0.010 U
MW-24 Screen 3	Jan/Feb 2005	MW-24-3	NA	NA	8.2	0.010 U
MW-24 Screen 3	Apr/May 2005	MW-24-3	5.0 U	0.046 J	3.6	0.010 U
MW-24 Screen 3	Jul/Sep 2005	MW-24-3	NA	NA	6.4	0.010 U

Sample Location	Sampling Event	Sample Number	Arsenic (µg/L)	Lead (µg/L)	Chromium, Total (µg/L)	Chromium, Hexavalent (mg/L)
MW-24 Screen 3	Oct/Nov 2005	MW-24-3	NA	NA	7.7 J	0.010 U
MW-24 Screen 3	Mar/Apr 2006	MW-24-3	NA	NA	1.0	0.010 U
MW-24 Screen 3	May/June 2006	MW-24-3	2.6	1.000 U	1.2 J	0.010 U
MW-24 Screen 3	Aug/Sep 2006	MW-24-3	NA	NA	4.3 U	0.010 U
MW-24 Screen 3	Oct/Dec 2006	MW-24-3	NA	NA	2.0 U	0.010 U
MW-24 Screen 3	Mar/Apr 2007	MW-24-3	NA	NA	6.9 J	0.010 U
MW-24 Screen 3	Jun/Jul 2007	MW-24-3	2.8	1.000 U	5.9 J	0.010 U
MW-24 Screen 3	Aug/Sep 2007	MW-24-3	NA	NA	11.0	0.010 U
MW-24 Screen 3	Oct/Dec 2007	MW-24-3	NA	NA	6.1	0.010 U
MW-24 Screen 3	Jan/Feb 2008	MW-24-3	NA	NA	4.5	0.010 U
MW-24 Screen 3	Apr/May 2008	MW-24-3	2.8	3.620 J	14.5	0.010 U
MW-24 Screen 3	Jul/Aug 2008	MW-24-3	NA	NA	5.9	0.010 U
MW-24 Screen 3	Oct/Nov 2008	MW-24-3	NA	NA	5.0 U	0.010 U
MW-24 Screen 3	Oct/Nov 2008	DUPE-08-4Q08	NA	NA	5.0 U	0.010 U
MW-24 Screen 3	Jan/Feb 2009	MW-24-3	NA	NA	5.0 U	0.010 U
MW-24 Screen 3	Apr/May 2009	MW-24-3	3.0	5.000 U	5.0 U	0.010 U
MW-24 Screen 3	Apr/May 2009	DUPE-01-2Q09	3.5	5.000 U	5.0 U	0.010 U
MW-24 Screen 3	Jul/Aug 2009	MW-24-3	NA	NA	5.0 U	0.010 U
MW-24 Screen 4	Sep/Oct 1997	MW-24-4	5.0 U	2.000 U	10.0 U	0.005 U
MW-24 Screen 4	Jan/Feb 1998	MW-24-4	5.0 U	2.000 U	10.0 U	0.005 U
MW-24 Screen 4	Apr/May 1998	MW-24-4	5.0 U	2.000 U	10.0 U	0.005 U
MW-24 Screen 4	Jul/Aug 1998	MW-24-4	5.0 U	2.000 U	10.0 U	0.005 U
MW-24 Screen 4	Oct/Nov 1998	MW-24-4	5.0 U	2.000 U	10.0 U	0.005 U
MW-24 Screen 4	Feb/Mar 1999	MW-24-4	5.0 U	3.100	10.0 U	0.005 U
MW-24 Screen 4	May/June 1999	MW-24-4	5.0 U	2.000 U	10.0 U	0.005 U
MW-24 Screen 4	Aug 1999	MW-24-4	NA	NA	10.0 U	0.005 U
MW-24 Screen 4	Nov/Dec 1999	MW-24-4	NA	NA	10.0 U	0.005 U
MW-24 Screen 4	Mar/Apr 2000	MW-24-4	NA	NA	10.0 U	0.005 U
MW-24 Screen 4	Jul/Aug 2000	MW-24-4	5.0 U	2.000 U	10.0 U	0.005 U
MW-24 Screen 4	Sep/Oct 2000	MW-24-4	NA	NA	10.0 U	0.005 U
MW-24 Screen 4	Jan/Feb 2001	MW-24-4	5.0 U	1.000 U	2.4 J	0.010 U
MW-24 Screen 4	Apr 2001	MW-24-4	NA	NA	NA	0.010 U
MW-24 Screen 4	Jul 2001	MW-24-4	NA	NA	4.0 J	NA U
MW-24 Screen 4	Oct 2001	MW-24-4	NA	NA	5.2	0.010 U
MW-24 Screen 4	Jan/Feb 2002	MW-24-4	1.9 B	1.000 U	2.4 J	0.010 U
MW-24 Screen 4	Jan/Feb 2002	DUP	NA	1.000 U	2.0 J	NA
MW-24 Screen 4	Apr/May 2002	MW-24-4	NA	NA	1.0 U	0.010 U
MW-24 Screen 4	Jul 2002	MW-24-4	NA	NA	3.0	NA U
MW-24 Screen 4	Oct/Nov 2002	MW-24-4	NA	NA	NA	0.010 U
MW-24 Screen 4	Jan/Feb 2003	MW-24-4	NA	NA	1.5	0.010 U
MW-24 Screen 4	Apr/May 2003	MW-24-4	5.0 U	1.000 U	0.3 J	0.010 U
MW-24 Screen 4	Jul/Aug 2003	MW-24-4	NA	NA	0.7 UJ	0.010 U
MW-24 Screen 4	Oct/Nov 2003	MW-24-4	NA	NA	1.2 U	0.010 U

Sample Location	Sampling Event	Sample Number	Arsenic (µg/L)	Lead (µg/L)	Chromium, Total (µg/L)	Chromium, Hexavalent (mg/L)
MW-24 Screen 4	Oct/Nov 2003	DUPE-1-4Q03	NA	NA	1.1 U	0.010 U
MW-24 Screen 4	Feb 2004	MW-24-4	NA	NA	1.5	0.010 U
MW-24 Screen 4	Apr/May 2004	MW-24-4	2.2 U	0.120 U	4.3	0.010 U
MW-24 Screen 4	Jul/Aug 2004	MW-24-4	NA	NA	6.2	0.010 U
MW-24 Screen 4	Oct/Nov 2004	MW-24-4	NA	NA	4.9 J	0.010 U
MW-24 Screen 4	Jan/Feb 2005	MW-24-4	NA	NA	7.3	0.010 U
MW-24 Screen 4	Apr/May 2005	MW-24-4	5.0 U	0.077 J	2.6	0.010 U
MW-24 Screen 4	Jul/Sep 2005	MW-24-4	NA	NA	5.0	0.010 U
MW-24 Screen 4	Oct/Nov 2005	MW-24-4	NA	NA	5.3 J	0.010 U
MW-24 Screen 4	Mar/Apr 2006	MW-24-4	NA	NA	1.0 U	0.010 U
MW-24 Screen 4	May/June 2006	MW-24-4	2.3	1.000 U	1.0 U	0.010 U
MW-24 Screen 4	Aug/Sep 2006	MW-24-4	NA	NA	3.3 U	0.010 U
MW-24 Screen 4	Oct/Dec 2006	MW-24-4	NA	NA	2.6 U	0.010 U
MW-24 Screen 4	Mar/Apr 2007	MW-24-4	NA	NA	4.9 J	0.006 J
MW-24 Screen 4	Jun/Jul 2007	MW-24-4	1.5	1.000 U	1.3 J	0.010 U
MW-24 Screen 4	Aug/Sep 2007	MW-24-4	NA	NA	8.7	0.010 U
MW-24 Screen 4	Oct/Dec 2007	MW-24-4	NA	NA	4.1	0.010 U
MW-24 Screen 4	Jan/Feb 2008	MW-24-4	NA	NA	3.2	0.010 U
MW-24 Screen 4	Apr/May 2008	MW-24-4	1.4	1.000 U	1.6 J	0.007 J
MW-24 Screen 4	Jul/Aug 2008	MW-24-4	NA	NA	5.0 U	0.010 U
MW-24 Screen 4	Oct/Nov 2008	MW-24-4	NA	NA	5.0 U	0.010 U
MW-24 Screen 4	Jan/Feb 2009	MW-24-4	NA	NA	5.0 U	0.010 U
MW-24 Screen 4	Apr/May 2009	MW-24-4	3.3	5.000 U	5.0 U	0.010 U
MW-24 Screen 4	Jul/Aug 2009	MW-24-4	NA	NA	5.0 U	0.010 U
MW-24 Screen 5	Sep/Oct 1997	MW-24-5	5.0 U	2.000 U	10.0 U	0.005 U
MW-24 Screen 5	Jan/Feb 1998	MW-24-5	5.0 U	2.000 U	10.0 U	0.005 U
MW-24 Screen 5	Apr/May 1998	MW-24-5	5.0 U	2.000 U	10.0 U	0.005 U
MW-24 Screen 5	Jul/Aug 1998	MW-24-5	5.0 U	2.000 U	10.0 U	0.005 U
MW-24 Screen 5	Oct/Nov 1998	MW-24-5	5.0 U	2.000 U	10.0 U	0.005 U
MW-24 Screen 5	Feb/Mar 1999	MW-24-5	5.0 U	2.000 U	10.0 U	0.005 U
MW-24 Screen 5	May/June 1999	MW-24-5	5.0 U	2.000 U	10.0 U	0.005 U
MW-24 Screen 5	Nov/Dec 1999	MW-24-5	NA	NA	10.0 U	0.005 U
MW-24 Screen 5	Jul/Aug 2000	MW-24-5	5.0 U	2.000 U	10.0 U	0.005 U
MW-24 Screen 5	Jan/Feb 2001	MW-24-5	5.0 U	1.000 U	5.2	0.010 U
MW-24 Screen 5	Jan/Feb 2002	MW-24-5	3.2 B	1.000 U	5.0	0.010 U
MW-24 Screen 5	Jan/Feb 2002	DUP	3.9 B	1.000 U	4.7 J	0.010 U
MW-24 Screen 5	Apr/May 2003	MW-24-5	2.7 J	1.000 U	4.1	0.010 U
MW-24 Screen 5	Oct/Nov 2003	MW-24-5	NA	NA	3.7	0.010 U
MW-24 Screen 5	Apr/May 2004	MW-24-5	3.8 U	0.120 U	7.6	0.010 U
MW-24 Screen 5	Oct/Nov 2004	MW-24-5	NA	NA	9.7 J	0.010 U
MW-24 Screen 5	Apr/May 2005	MW-24-5	5.0 U	0.077 J	5.6	0.010 U
MW-24 Screen 5	Oct/Nov 2005	MW-24-5	NA	NA	9.8 J	0.010 U
MW-24 Screen 5	May/June 2006	MW-24-5	2.5	1.000 U	2.7 J	0.010 U

Sample Location	Sampling Event	Sample Number	Arsenic (µg/L)	Lead (µg/L)	Chromium, Total (µg/L)	Chromium, Hexavalent (mg/L)
MW-24 Screen 5	Oct/Dec 2006	MW-24-5	NA	NA	3.3	0.010 U
MW-24 Screen 5	Jun/Jul 2007	MW-24-5	2.4	1.000 U	3.9 J	0.010 U
MW-24 Screen 5	Oct/Dec 2007	MW-24-5	NA	NA	8.6	0.010 U
MW-24 Screen 5	Apr/May 2008	MW-24-5	2.4	1.000 U	3.4 J	0.010 U
MW-24 Screen 5	Oct/Nov 2008	MW-24-5	NA	NA	5.0 U	0.010 U
MW-24 Screen 5	Apr/May 2009	MW-24-5	3.2	5.000 U	5.0 U	0.010 U
MW-25 Screen 1	Jan/Feb 2005	MW-25-1	5.0 U	0.045 J	4.4	0.010 U
MW-25 Screen 1	Apr/May 2005	MW-25-1	5.0 U	0.097 J	4.2	0.010 U
MW-25 Screen 1	Jul/Sep 2005	MW-25-1	NA	NA	6.9	0.010 U
MW-25 Screen 1	Oct/Nov 2005	MW-25-1	NA	NA	9.7	0.010 U
MW-25 Screen 1	Mar/Apr 2006	MW-25-1	NA	NA	2.3 J	0.010 U
MW-25 Screen 1	May/June 2006	MW-25-1	1.0 U	1.000 U	1.4 J	0.010 U
MW-25 Screen 1	Aug/Sep 2006	MW-25-1	NA	NA	2.7 U	0.010 U
MW-25 Screen 1	Oct/Dec 2006	MW-25-1	NA	NA	2.4 U	0.010 U
MW-25 Screen 1	Oct/Dec 2006	DUPE-6-4Q06	NA	NA	2.9 U	0.010 U
MW-25 Screen 1	Mar/Apr 2007	MW-25-1	NA	NA	1.8	0.010 U
MW-25 Screen 1	Jun/Jul 2007	MW-25-1	1.0 U	1.000 U	1.7	0.010 U
MW-25 Screen 1	Jun/Jul 2007	DUPE-6-2Q07	1.0 U	1.000 U	1.7	0.010 U
MW-25 Screen 1	Aug/Sep 2007	MW-25-1	NA	NA	2.0 U	0.010 U
MW-25 Screen 1	Oct/Dec 2007	MW-25-1	NA	NA	7.6 E	0.010 U
MW-25 Screen 1	Jan/Feb 2008	MW-25-1	NA	NA	9.1 E	0.010 U
MW-25 Screen 1	Jan/Feb 2008	DUPE-3-1Q08	NA	NA	8.5 E	0.010 U
MW-25 Screen 1	Apr/May 2008	MW-25-1	1.0 U	1.000 U	4.8	0.010 U
MW-25 Screen 1	Jul/Aug 2008	MW-25-1	NA	NA	5.0 U	0.010 U
MW-25 Screen 1	Oct/Nov 2008	MW-25-1	NA	NA	5.0 U	0.010 U
MW-25 Screen 1	Jan/Feb 2009	MW-25-1	NA	NA	5.0 U	0.010 U
MW-25 Screen 1	Jan/Feb 2009	DUPE-02-1Q09	NA	NA	5.0 U	0.010 U
MW-25 Screen 1	Apr/May 2009	MW-25-1	2.0 U	5.000 U	5.0 U	0.010 U
MW-25 Screen 1	Jul/Aug 2009	MW-25-1	NA	NA	5.0 U	0.010 U
MW-25 Screen 2	Jan/Feb 2005	MW-25-2	5.0 U	0.090 J	1.0	0.010 U
MW-25 Screen 2	Apr/May 2005	MW-25-2	5.0 U	0.060 J	3.2	0.010 U
MW-25 Screen 2	Apr/May 2005	DUPE-6-2Q05	5.0 U	0.053 J	3.5	0.010 U
MW-25 Screen 2	Jul/Sep 2005	MW-25-2	NA	NA	5.2	0.010 U
MW-25 Screen 2	Oct/Nov 2005	MW-25-2	NA	NA	6.3	0.010 U
MW-25 Screen 2	Mar/Apr 2006	MW-25-2	NA	NA	2.3 J	0.010 U
MW-25 Screen 2	May/June 2006	MW-25-2	1.2 J	1.000 U	2.3 J	0.010 U
MW-25 Screen 2	Aug/Sep 2006	MW-25-2	NA	NA	3.4 U	0.010 U
MW-25 Screen 2	Oct/Dec 2006	MW-25-2	NA	NA	3.7 U	0.010 U
MW-25 Screen 2	Mar/Apr 2007	MW-25-2	NA	NA	8.7 J	0.010 U
MW-25 Screen 2	Jun/Jul 2007	MW-25-2	1.6	1.000 U	5.4	0.010 U
MW-25 Screen 2	Aug/Sep 2007	MW-25-2	NA	NA	12.2 E	0.010 U
MW-25 Screen 2	Oct/Dec 2007	MW-25-2	NA	NA	10.1 E	0.010 U
MW-25 Screen 2	Jan/Feb 2008	MW-25-2	NA	NA	10.3 E	0.010 U



Sample Location	Sampling Event	Sample Number	Arsenic (µg/L)	Lead (µg/L)	Chromium, Total (µg/L)	Chromium, Hexavalent (mg/L)
MW-25 Screen 2	Apr/May 2008	MW-25-2	1.2	1.000 U	6.5	0.010 U
MW-25 Screen 2	Jul/Aug 2008	MW-25-2	NA	NA	5.0 U	0.010 U
MW-25 Screen 2	Oct/Nov 2008	MW-25-2	NA	NA	5.0 U	0.010 U
MW-25 Screen 2	Jan/Feb 2009	MW-25-2	NA	NA	5.0 U	0.010 U
MW-25 Screen 2	Apr/May 2009	MW-25-2	2.0 U	5.000 U	5.0 U	0.010 U
MW-25 Screen 2	Jul/Aug 2009	MW-25-2	NA	NA	5.0 U	0.010 U
MW-25 Screen 3	Jan/Feb 2005	MW-25-3	5.0 U	0.012 J	5.2	0.010 U
MW-25 Screen 3	Apr/May 2005	MW-25-3	5.0 U	0.057 J	6.5	0.010 U
MW-25 Screen 3	Jul/Sep 2005	MW-25-3	NA	NA	8.5	0.010 U
MW-25 Screen 3	Oct/Nov 2005	MW-25-3	NA	NA	10.2	0.010 U
MW-25 Screen 3	Mar/Apr 2006	MW-25-3	NA	NA	3.9 J	0.020
MW-25 Screen 3	May/Jun 2006	MW-25-3	1.6 J	1.000 U	3.7 J	0.010 U
MW-25 Screen 3	Aug/Sep 2006	MW-25-3	NA	NA	4.5 U	0.010 U
MW-25 Screen 3	Oct/Dec 2006	MW-25-3	NA	NA	3.2	0.010 U
MW-25 Screen 3	Mar/Apr 2007	MW-25-3	NA	NA	9.6 J	0.010 U
MW-25 Screen 3	Jun/Jul 2007	MW-25-3	1.4	1.000 U	5.0	0.010 U
MW-25 Screen 3	Aug/Sep 2007	MW-25-3	NA	NA	13.1 E	0.010 U
MW-25 Screen 3	Oct/Dec 2007	MW-25-3	NA	NA	11.0 E	0.010 U
MW-25 Screen 3	Jan/Feb 2008	MW-25-3	NA	NA	10.5 E	0.010 U
MW-25 Screen 3	Apr/May 2008	MW-25-3	1.4	1.000 U	7.4	0.010 U
MW-25 Screen 3	Jul/Aug 2008	MW-25-3	NA	NA	5.0 U	0.010 U
MW-25 Screen 3	Oct/Nov 2008	MW-25-3	NA	NA	5.0 U	0.010 U
MW-25 Screen 3	Jan/Feb 2009	MW-25-3	NA	NA	5.0 U	0.010 U
MW-25 Screen 3	Apr/May 2009	MW-25-3	2.0 U	5.000 U	5.0 U	0.010 U
MW-25 Screen 3	Apr/May 2009	DUPE-04-2Q09	2.0 U	5.000 U	5.0 U	0.010 U
MW-25 Screen 3	Jul/Aug 2009	MW-25-3	NA	NA	5.0 U	0.010 U
MW-25 Screen 4	Jan/Feb 2005	MW-25-4	5.0 U	0.026 J	5.3	0.010 U
MW-25 Screen 4	Apr/May 2005	MW-25-4	5.0 U	0.073 J	6.6	0.010 U
MW-25 Screen 4	Jul/Sep 2005	MW-25-4	NA	NA	9.1	0.010 U
MW-25 Screen 4	Oct/Nov 2005	MW-25-4	NA	NA	10.4	0.010 U
MW-25 Screen 4	Mar/Apr 2006	MW-25-4	NA	NA	2.3 J	0.010 U
MW-25 Screen 4	May/Jun 2006	MW-25-4	1.4 J	1.000 U	2.2 J	0.010 U
MW-25 Screen 4	Aug/Sep 2006	MW-25-4	NA	NA	3.1 U	0.010 U
MW-25 Screen 4	Oct/Dec 2006	MW-25-4	NA	NA	2.8 E	0.010 U
MW-25 Screen 4	Mar/Apr 2007	MW-25-4	NA	NA	9.5 J	0.010 U
MW-25 Screen 4	Jun/Jul 2007	MW-25-4	1.6	1.000 U	3.8	0.010 U
MW-25 Screen 4	Aug/Sep 2007	MW-25-4	NA	NA	12.9 E	0.010 U
MW-25 Screen 4	Oct/Dec 2007	MW-25-4	NA	NA	11.6 E	0.010 U
MW-25 Screen 4	Jan/Feb 2008	MW-25-4	NA	NA	11.1 E	0.010 U
MW-25 Screen 4	Apr/May 2008	MW-25-4	1.4	1.000 U	6.4	0.010 U
MW-25 Screen 4	Jul/Aug 2008	MW-25-4	NA	NA	5.0 U	0.010 U
MW-25 Screen 4	Oct/Nov 2008	MW-25-4	NA	NA	5.0 U	0.010 U
MW-25 Screen 4	Jan/Feb 2009	MW-25-4	NA	NA	5.0 U	0.010 U

Sample Location	Sampling Event	Sample Number	Arsenic (µg/L)	Lead (µg/L)	Chromium, Total (µg/L)	Chromium, Hexavalent (mg/L)
MW-25 Screen 4	Apr/May 2009	MW-25-4	2.0 U	5.000 U	5.0 U	0.010 U
MW-25 Screen 4	Jul/Aug 2009	MW-25-4	NA	NA	5.0 U	0.010 U
MW-25 Screen 5	Jan/Feb 2005	MW-25-5	5.0 U	0.120 U	<b>2.2</b>	0.010 U
MW-25 Screen 5	Apr/May 2005	MW-25-5	5.0 U	<b>0.020 J</b>	<b>3.3</b>	0.010 U
MW-25 Screen 5	Jul/Sep 2005	MW-25-5	NA	NA	<b>6.4</b>	0.010 U
MW-25 Screen 5	Oct/Nov 2005	MW-25-5	NA	NA	<b>7.3</b>	0.010 U
MW-25 Screen 5	Mar/Apr 2006	MW-25-5	NA	NA	1.0 U	0.010 U
MW-25 Screen 5	May/June 2006	MW-25-5	<b>2.3 J</b>	1.000 U	1.0 U	0.010 U
MW-25 Screen 5	Aug/Sep 2006	MW-25-5	NA	NA	2.7 U	0.010 U
MW-25 Screen 5	Oct/Dec 2006	MW-25-5	NA	NA	<b>1.7 E</b>	0.010 U
MW-25 Screen 5	Mar/Apr 2007	MW-25-5	NA	NA	<b>3.6 J</b>	0.010 U
MW-25 Screen 5	Jun/Jul 2007	MW-25-5	<b>4.4</b>	1.000 U	<b>1.6</b>	0.010 U
MW-25 Screen 5	Aug/Sep 2007	MW-25-5	NA	NA	<b>5.4 E</b>	0.010 U
MW-25 Screen 5	Oct/Dec 2007	MW-25-5	NA	NA	<b>3.8 E</b>	0.010 U
MW-25 Screen 5	Jan/Feb 2008	MW-25-5	NA	NA	<b>4.7 E</b>	0.010 U
MW-25 Screen 5	Apr/May 2008	MW-25-5	<b>3.1</b>	1.000 U	<b>2.3</b>	0.010 U
MW-25 Screen 5	Jul/Aug 2008	MW-25-5	NA	NA	5.0 U	0.010 U
MW-25 Screen 5	Oct/Nov 2008	MW-25-5	NA	NA	5.0 U	0.010 U
MW-25 Screen 5	Jan/Feb 2009	MW-25-5	NA	NA	5.0 U	0.010 U
MW-25 Screen 5	Apr/May 2009	MW-25-5	2.0 U	5.000 U	5.0 U	0.010 U
MW-25 Screen 5	Jul/Aug 2009	MW-25-5	NA	NA	5.0 U	0.010 U
MW-26 Screen 1	Apr/May 2005	MW-26-1	<b>3.6 J</b>	<b>0.023 J</b>	<b>7.1</b>	0.010 U
MW-26 Screen 1	Jul/Sep 2005	MW-26-1	NA	NA	<b>13.2</b>	0.010 U
MW-26 Screen 1	Jul/Sep 2005	DUPE-6-3Q05	NA	NA	<b>15.0</b>	0.010 U
MW-26 Screen 1	Oct/Nov 2005	MW-26-1	NA	NA	<b>12.0</b>	0.010 U
MW-26 Screen 1	Mar/Apr 2006	MW-26-1	NA	NA	1.0 U	0.010 U
MW-26 Screen 1	May/June 2006	MW-26-1	1.0 U	1.000 U	1.0 U	0.010 U
MW-26 Screen 1	Aug/Sep 2006	MW-26-1	NA	NA	2.0 U	0.010 U
MW-26 Screen 1	Oct/Dec 2006	MW-26-1	NA	NA	<b>3.3</b>	0.010 U
MW-26 Screen 1	Mar/Apr 2007	MW-26-1	NA	NA	<b>9.7</b>	0.010 U
MW-26 Screen 1	Jun/Jul 2007	MW-26-1	1.0 U	1.000 U	1.0 U	0.010 U
MW-26 Screen 1	Aug/Sep 2007	MW-26-1	NA	NA	<b>14.3 E</b>	0.010 U
MW-26 Screen 1	Oct/Dec 2007	MW-26-1	NA	NA	<b>10.4</b>	0.010 U
MW-26 Screen 1	Jan/Feb 2008	MW-26-1	NA	NA	<b>14.2 E</b>	0.010 U
MW-26 Screen 1	Apr/May 2008	MW-26-1	1.0 U	1.000 U	<b>5.4</b>	0.010 U
MW-26 Screen 1	Jul/Aug 2008	MW-26-1	NA	NA	5.0 U	0.010 U
MW-26 Screen 1	Oct/Nov 2008	MW-26-1	NA	NA	5.0 U	0.010 U
MW-26 Screen 1	Jan/Feb 2009	MW-26-1	NA	NA	5.0 U	0.010 U
MW-26 Screen 1	Apr/May 2009	MW-26-1	2.0 U	5.000 U	5.0 U	0.010 U
MW-26 Screen 1	Jul/Aug 2009	MW-26-1	NA	NA	5.0 U	0.010 U
MW-26 Screen 2	Apr/May 2005	MW-26-2	<b>1.3 J</b>	1.000 U	<b>11.1</b>	0.010 U
MW-26 Screen 2	Jul/Sep 2005	MW-26-2	NA	NA	<b>12.7</b>	0.010 U
MW-26 Screen 2	Oct/Nov 2005	MW-26-2	NA	NA	<b>12.8</b>	0.010 U

Sample Location	Sampling Event	Sample Number	Arsenic (µg/L)	Lead (µg/L)	Chromium, Total (µg/L)	Chromium, Hexavalent (mg/L)
MW-26 Screen 2	Oct/Nov 2005	DUPE-7-4Q05	NA	NA	11.9	0.010 U
MW-26 Screen 2	Mar/Apr 2006	MW-26-2	NA	NA	2.9 J	0.010 U
MW-26 Screen 2	May/June 2006	MW-26-2	1.8	1.000 U	1.7 J	0.010 U
MW-26 Screen 2	Aug/Sep 2006	MW-26-2	NA	NA	3.7 U	0.010 U
MW-26 Screen 2	Oct/Dec 2006	MW-26-2	NA	NA	4.6	0.010 U
MW-26 Screen 2	Mar/Apr 2007	MW-26-2	NA	NA	10.0	0.010 U
MW-26 Screen 2	Jun/Jul 2007	MW-26-2	1.9	1.000 U	2.1	0.010 U
MW-26 Screen 2	Aug/Sep 2007	MW-26-2	NA	NA	14.4 E	0.010 U
MW-26 Screen 2	Oct/Dec 2007	MW-26-2	NA	NA	10.2	0.010 U
MW-26 Screen 2	Jan/Feb 2008	MW-26-2	NA	NA	12.9 E	0.010 U
MW-26 Screen 2	Apr/May 2008	MW-26-2	3.4	1.000 U	9.9	0.010 U
MW-26 Screen 2	Jul/Aug 2008	MW-26-2	NA	NA	5.0 U	0.010 U
MW-26 Screen 2	Oct/Nov 2008	MW-26-2	NA	NA	5.0 U	0.010 U
MW-26 Screen 2	Jan/Feb 2009	MW-26-2	NA	NA	5.0 U	0.010 U
MW-26 Screen 2	Apr/May 2009	MW-26-2	3.0	5.000 U	5.0 U	0.010 U
MW-26 Screen 2	Jul/Aug 2009	MW-26-2	NA	NA	5.0 U	0.010 U
California Maximum Contaminant Level (MCL)			10	15 *	50	0.05 **
EPA Region IX Maximum Contaminant Level			50	15 *	100	NE
<p><b>Notes</b></p> <p>DUPE      Field Duplicate</p> <p>NA        Not analyzed</p> <p>NE        Not established</p> <p>E         The reported value is estimated because of the presence of interference. The serial dilution was not within control limits.</p> <p>J         Indicates an estimated value</p> <p>U         Indicates the compound or analyte was analyzed for but not detected at or above the stated limit.</p> <p>UU        Indicates the compound or analyte was analyzed for but not detected. The sample detection limit is an estimated value.</p> <p>*         Interim Action Level - California Department of Health Services</p> <p>**        As of January 6, 2004, hexavalent chromium is regulated under the 50-µg/L MCL for total chromium. DHS will be adopting an MCL that is specific for hexavalent chromium (DHS, 2004).</p> <p>As of August 20, 2009, a draft PHG of 0.06-µg/L has been established by Cal/EPA (e.g., Health and Safety Code requirement to establish the MCL); however, the CDPH (formerly DHS) has not established an MCL.</p>						

**TABLE 3A**  
**SUMMARY OF VOLATILE ORGANIC COMPOUNDS AND PERCHLORATE REPORTED IN**  
**MUNICIPAL PRODUCTION WELLS NEAR JPL DURING THE LONG-TERM QUARTERLY**  
**GROUNDWATER SAMPLING PROGRAM**

(All concentrations reported in µg/L.)

(Shaded values exceed State or Federal MCLs or action levels.)

Purveyor	Well Name	Sample Date	Perchlorate	Carbon Tetrachloride	PCE	TCE
LINCOLN AVENUE WATER CO.	WELL 03	5/13/96	NA	0.5 U	0.5 U	0.5 U
		6/03/96	NA	0.5 U	0.5 U	6.1
		6/17/96	NA	0.6	0.6	10.0
		8/05/96	NA	0.5 U	0.5 U	0.5 U
		9/03/96	NA	0.9	0.9	6.2
		10/07/96	NA	1.2	1.4	9.1
		11/04/96	NA	1.1	2.9	17.5
		12/02/96	NA	0.7	0.7	16.8
		1/13/97	NA	0.5	0.5	15.9
		5/05/97	NA	0.5 U	0.5 U	0.5 U
		6/02/97	7.0	0.6	0.7	9.6
		7/07/97	NA	0.5 U	0.7	10.5
		7/17/97	10.0	NA	NA	NA
		8/04/97	NA	1.5	1.1	12.7
		8/15/97	9.0	NA	NA	NA
		9/02/97	NA	0.9	1.1	15.2
		9/15/97	11.1	NA	NA	NA
		9/16/97	13.0	NA	NA	NA
		9/22/97	9.5	NA	NA	NA
		9/29/97	11.6	NA	NA	NA
		10/06/97	11.5	0.9	1.1	13.2
		10/13/97	10.6	NA	NA	NA
		10/20/97	12.4	NA	NA	NA
		11/03/97	11.1	0.5	1.1	13.1
		11/10/97	10.9	NA	NA	NA
		11/17/97	16.0	NA	NA	NA
		11/24/97	12.5	NA	NA	NA
		12/01/97	9.2	0.6	0.9	12.4
		12/08/97	10.5	NA	NA	NA
		12/15/97	9.6	NA	NA	NA
		12/22/97	11.6	NA	NA	NA
		1/05/98	11.9	0.8	0.5	8.8
		1/12/98	12.9	NA	NA	NA
		2/02/98	NA	0.9	0.8	11.2
		4/07/98	NA	NA	NA	0.9
		5/04/98	NA	0.5 U	0.5 U	0.5 U
		6/01/98	NA	0.5 U	0.5 U	0.5 U
		12/14/98	NA	0.5 U	0.5 U	0.5 U
		1/04/99	NA	0.5 U	0.5 U	1.0
		1/11/99	6.5	NA	NA	NA
2/01/99	NA	0.5 U	0.5	3.7		
4/10/99	0.0 U	NA	NA	NA		
6/01/99	NA	0.5 U	0.5 U	0.8		
7/06/99	5.0 U	0.5 U	0.5 U	5.5		

Purveyor	Well Name	Sample Date	Perchlorate	Carbon Tetrachloride	PCE	TCE
LINCOLN AVENUE WATER CO. (con't)	WELL 03 (con't)	7/12/99	4.6	NA	NA	NA
		7/22/99	3.1	NA	NA	NA
		7/29/99	4.0	NA	NA	NA
		8/02/99	3.5	0.5 U	1.5	4.4
		8/09/99	3.4	NA	NA	NA
		8/16/99	3.2	NA	NA	NA
		8/30/99	2.5	NA	NA	NA
		9/07/99	4.8	0.5	0.5	6.1
		9/13/99	3.7	NA	NA	NA
		9/27/99	0.0 U	NA	NA	NA
		10/04/99	NA	0.7	0.8	8.4
		11/01/99	NA	0.7	0.7	7.5
		3/13/00	NA	0.5 U	0.5 U	0.5 U
		5/08/00	NA	0.5 U	0.5 U	0.5 U
		7/03/00	NA	0.5 U	0.5 U	0.5 U
		8/07/00	NA	0.5	0.7	5.6
		9/05/00	NA	0.5 U	0.5 U	6.0
		3/12/01	NA	0.5 U	0.5 U	0.7
		4/02/01	NA	0.5 U	0.5 U	3.1
		5/23/01	0.0 U	0.5 U	0.5 U	0.5 U
		6/04/01	NA	0.5 U	0.5 U	0.5 U
		7/02/01	NA	0.5 U	0.5 U	3.2
		8/06/01	NA	0.5 U	0.5 U	3.7
		9/04/01	NA	0.5 U	0.6	5.4
		12/10/01	0.0 U	NA	NA	NA
		5/05/02	4.0 U	0.5 U	0.5 U	0.5 U
		7/08/02	NA	0.5 U	0.5 U	0.5 U
		8/05/02	NA	0.5 U	0.5 U	2.7
		9/03/02	NA	0.5 U	0.5 U	2.1
		10/07/02	NA	0.5 U	0.5 U	3.6
		5/14/03	NA	0.5 U	0.5 U	0.5 U
		5/27/03	NA	0.5 U	0.5 U	0.5 U
		6/03/03	NA	0.5 U	0.5 U	2.6
		7/08/03	NA	0.5 U	0.5 U	4.0
		8/05/03	NA	1.0	0.5 U	1.9
		9/02/03	NA	1.3	0.5 U	2.9
		10/07/03	NA	1.8	0.5 U	3.3
		11/04/03	NA	1.8	0.5 U	1.6
		5/18/04	10.0	1.0	0.5 U	1.9
		5/25/04	14.0	NA	NA	NA
		6/01/04	10.0	NA	NA	NA
		6/08/04	10.0	NA	NA	NA
6/15/04	11.0	0.9	0.5 U	1.8		
6/29/04	8.9	NA	NA	NA		
7/06/04	8.4	NA	NA	NA		
7/15/04	8.9	0.9	0.5 U	1.8		
7/27/04	11.0	NA	NA	NA		
8/03/04	7.3	1.7	0.5 U	2.0		
9/07/04	17.0	2.7	0.5 U	2.9		
10/05/04	28.0	2.4	0.5 U	2.7		
10/26/04	31.0	NA	NA	NA		

Purveyor	Well Name	Sample Date	Perchlorate	Carbon Tetrachloride	PCE	TCE
LINCOLN AVENUE WATER CO. (cont)	WELL 03 (cont)	11/02/04	31.0	4.0	0.6	4.0
		11/09/04	33.0	NA	NA	NA
		11/16/04	35.0	NA	NA	NA
		11/23/04	32.0	NA	NA	NA
		11/30/04	35.0	NA	NA	NA
		12/07/04	28.0	2.8	0.5	3.4
		12/14/04	31.0	NA	NA	NA
		12/21/04	28.0	NA	NA	NA
		12/28/04	29.0	NA	NA	NA
		1/04/05	30.0	2.8	0.6	3.8
		1/11/05	31.0	NA	NA	NA
		1/18/05	28.0	NA	NA	NA
		1/25/05	30.0	NA	NA	NA
		2/08/05	24.0	NA	NA	NA
		2/15/05	22.0	NA	NA	NA
		2/22/05	32.0	NA	NA	NA
		3/01/05	22.0	2.9	0.6	3.9
		3/08/05	29.0	NA	NA	NA
		3/15/05	21.0	NA	NA	NA
		3/22/05	22.0	NA	NA	NA
		3/29/05	23.0	NA	NA	NA
		4/05/05	25.0	3.0	0.6	2.9
		4/12/05	24.0	NA	NA	NA
		4/19/05	25.0	NA	NA	NA
		4/26/05	24.0	NA	NA	NA
		5/03/05	NA	2.0	0.5 U	2.3
		5/10/05	46.0	3.2	0.6	3.1
		5/17/05	27.0	NA	NA	NA
		5/24/05	24.0	NA	NA	NA
		5/31/05	25.0	NA	NA	NA
		6/07/05	24.0	2.9	0.6	3.2
		6/14/05	23.0	NA	NA	NA
		6/21/05	27.0	NA	NA	NA
		6/28/05	25.0	NA	NA	NA
		7/05/05	26.0	3.1	0.6	3.1
		7/12/05	29.0	NA	NA	NA
		7/19/05	26.0	NA	NA	NA
		7/26/05	27.0	NA	NA	NA
		8/02/05	25.0	3.2	0.6	3.2
		8/09/05	47.0	NA	NA	NA
		9/13/05	23.0	2.9	0.6	2.9
9/20/05	25.0	NA	NA	NA		
9/27/05	26.0	2.1	0.5 U	2.6		
10/04/05	33.0	3.0	0.6	3.2		
10/11/05	28.0	NA	NA	NA		
10/18/05	38.0	NA	NA	NA		
10/25/05	27.0	NA	NA	NA		
11/01/05	27.0	3.0	0.6	3.4		
11/08/05	25.0	NA	NA	NA		
11/17/05	24.0	NA	NA	NA		
11/22/05	24.0	NA	NA	NA		

Purveyor	Well Name	Sample Date	Perchlorate	Carbon Tetrachloride	PCE	TCE
LINCOLN AVENUE WATER CO. (cont)	WELL 03 (cont)	11/29/05	27.0	NA	NA	NA
		12/06/05	25.0	3.3	0.7	3.5
		12/13/05	28.0	NA	NA	NA
		12/20/05	24.0	NA	NA	NA
		12/27/05	29.0	NA	NA	NA
		1/03/06	24.0	2.6	0.6	3.0
		1/10/06	27.0	NA	NA	NA
		1/17/06	23.0	NA	NA	NA
		3/14/06	9.3	0.8	0.5 U	1.0
		3/21/06	21.0	NA	NA	NA
		3/28/06	26.0	NA	NA	NA
		4/07/06	18.0	2.3	0.5	2.3
		5/02/06	18.0	2.1	0.5 U	2.2
		5/09/06	17.0	NA	NA	NA
		5/16/06	19.0	NA	NA	NA
		5/23/06	20.0	NA	NA	NA
		5/30/06	21.0	NA	NA	NA
		6/06/06	21.0	1.6	0.5 U	1.9
		6/13/06	23.0	NA	NA	NA
		6/20/06	21.0	NA	NA	NA
		6/27/06	23.0	NA	NA	NA
		7/05/06	21.0	2.7	0.6	2.6
		7/11/06	22.0	NA	NA	NA
		7/18/06	19.0	NA	NA	NA
		7/25/06	21.0	NA	NA	NA
		8/01/06	20.0	2.9	0.6	2.8
		8/08/06	21.0	NA	NA	NA
		8/15/06	22.0	NA	NA	NA
		8/17/06	NA	1.9	0.5 U	2.4
		8/22/06	20.0	NA	NA	NA
		8/29/06	21.0	NA	NA	NA
		9/05/06	20.0	2.8	0.6	3.0
		9/12/06	22.0	NA	NA	NA
		9/19/06	21.0	NA	NA	NA
		9/26/06	22.0	NA	NA	NA
		10/03/06	22.0	3.1	0.6	3.3
		10/10/06	21.0	NA	NA	NA
		10/17/06	27.0	NA	NA	NA
		10/24/06	20.0	NA	NA	NA
		10/31/06	24.0	NA	NA	NA
11/07/06	23.0	2.9	0.6	2.9		
11/14/06	23.0	NA	NA	NA		
11/28/06	22.0	NA	NA	NA		
12/05/06	NA	2.4	0.6	2.7		
12/12/06	22.0	NA	NA	NA		
12/19/06	22.0	NA	NA	NA		
12/26/06	21.0	NA	NA	NA		
1/02/07	20.0	2.6	0.6	2.8		
1/09/07	22.0	NA	NA	NA		
1/19/07	21.0	NA	NA	NA		
1/23/07	21.0	NA	NA	NA		

Purveyor	Well Name	Sample Date	Perchlorate	Carbon Tetrachloride	PCE	TCE
LINCOLN AVENUE WATER CO. (con't)	WELL 03 (con't)	1/30/07	22.0	NA	NA	NA
		2/06/07	21.0	2.7	0.6	3.0
		2/13/07	23.0	NA	NA	NA
		2/20/07	20.0	NA	NA	NA
		2/27/07	21.0	NA	NA	NA
		3/06/07	20.0	2.4	0.5	2.6
		3/13/07	20.0	NA	NA	NA
		3/20/07	20.0	NA	NA	NA
		3/27/07	21.0	NA	NA	NA
		4/03/07	19.0	2.3	0.6	2.5
		4/10/07	21.0	NA	NA	NA
		4/17/07	16.0	NA	NA	NA
		4/24/07	19.0	NA	NA	NA
		5/01/07	20.0	2.5	0.6	2.8
		5/18/07	15.0	NA	NA	NA
		5/22/07	18.0	NA	NA	NA
		5/29/07	20.0	NA	NA	NA
		6/12/07	19.0	NA	NA	NA
		6/19/07	20.0	NA	NA	NA
		6/26/07	18.0	NA	NA	NA
		7/17/07	22.0	NA	NA	NA
		7/24/07	20.0	NA	NA	NA
		7/31/07	20.0	NA	NA	NA
		8/07/07	19.0	2.2	0.6	2.7
		8/14/07	20.0	NA	NA	NA
		8/21/07	19.0	NA	NA	NA
		8/28/07	20.0	NA	NA	NA
		9/04/07	19.0	1.7	0.5 U	2.0
		9/11/07	18.0	NA	NA	NA
		9/18/07	18.0	NA	NA	NA
		9/25/07	19.0	NA	NA	NA
		10/02/07	16.0	1.8	0.5 U	2.3
		10/09/07	25.0	NA	NA	NA
		10/16/07	24.0	NA	NA	NA
		11/06/07	20.0	1.6	0.5	2.3
		11/13/07	21.0	NA	NA	NA
		11/20/07	20.0	NA	NA	NA
		11/27/07	18.0	NA	NA	NA
		12/04/07	19.0	2.2	0.6	2.7
		12/11/07	19.0	NA	NA	NA
12/18/07	19.0	NA	NA	NA		
12/26/07	18.0	NA	NA	NA		
1/02/08	20.0	1.9	0.6	2.3		
1/08/08	19.0	NA	NA	NA		
1/15/08	20.0	NA	NA	NA		
1/22/08	19.0	NA	NA	NA		
1/31/08	18.0	NA	NA	NA		
2/05/08	17.0	1.7	0.6	2.4		
2/12/08	17.0	2.2	0.6	2.7		
2/19/08	17.0	NA	NA	NA		
2/26/08	16.0	NA	NA	NA		



Purveyor	Well Name	Sample Date	Perchlorate	Carbon Tetrachloride	PCE	TCE
LINCOLN AVENUE WATER CO. (con't)	WELL 03 (con't)	3/04/08	15.0	NA	NA	NA
		3/05/08	NA	1.5	0.6	2.0
		3/11/08	16.0	NA	NA	NA
		3/18/08	20.0	NA	NA	NA
		3/25/08	16.0	NA	NA	NA
		4/01/08	17.0	1.6	0.6	2.3
		4/08/08	16.0	NA	NA	NA
		4/15/08	17.0	NA	NA	NA
		4/22/08	15.0	NA	NA	NA
		6/03/08	9.9	1.6	0.5 U	2.1
		6/10/08	15.0	NA	NA	NA
		6/17/08	16.0	NA	NA	NA
		6/24/08	17.0	NA	NA	NA
		8/18/08	NA	2.2	0.7	2.8
		8/19/08	17.0	NA	NA	NA
		8/26/08	19.0	NA	NA	NA
		9/02/08	17.0	2.1	0.7	2.7
		9/09/08	15.0	NA	NA	NA
		9/16/08	20.0	NA	NA	NA
		9/23/08	18.0	NA	NA	NA
		9/30/08	17.0	NA	NA	NA
		10/07/08	16.0	1.9	0.7	2.5
		10/14/08	16.0	NA	NA	NA
		10/21/08	16.0	NA	NA	NA
		10/28/08	17.0	NA	NA	NA
		11/25/08	20.0	NA	NA	NA
		12/02/08	19.0	2.2	0.7	2.7
		12/17/08	16.0	NA	NA	NA
		12/23/08	16.0	NA	NA	NA
		12/30/08	19.0	NA	NA	NA
		1/06/09	19.0	1.8	0.8	2.9
		1/13/09	19.0	NA	NA	NA
		1/20/09	18.0	NA	NA	NA
		1/27/09	19.0	NA	NA	NA
		2/18/09	17.0	NA	NA	NA
		2/25/09	15.0	NA	NA	NA
		3/03/09	15.0	1.7	0.6	2.4
		3/10/09	15.0	NA	NA	NA
		3/17/09	17.0	NA	NA	NA
		3/24/09	18.0	NA	NA	NA
		3/31/09	18.0	NA	NA	NA
		4/07/09	19.0	1.6	0.6	2.5
4/14/09	20.0	NA	NA	NA		
4/21/09	19.0	NA	NA	NA		
4/28/09	20.0	NA	NA	NA		
5/04/09	19.0	1.7	0.6	2.0		
5/12/09	17.0	NA	NA	NA		
5/19/09	20.0	NA	NA	NA		
5/26/09	21.0	NA	NA	NA		
6/01/09	19.0	1.6	0.6	2.3		
6/09/09	20.0	NA	NA	NA		

Purveyor	Well Name	Sample Date	Perchlorate	Carbon Tetrachloride	PCE	TCE
LINCOLN AVENUE WATER CO. (con't)	WELL 03 (con't)	6/16/09	21.0	NA	NA	NA
		6/23/09	20.0	NA	NA	NA
		6/30/09	21.0	NA	NA	NA
		7/07/09	21.0	1.5	0.5 U	2.1
		7/14/09	21.0	NA	NA	NA
		7/21/09	24.0	NA	NA	NA
		7/28/09	24.0	NA	NA	NA
		8/04/09	24.0	0.7	0.6	1.9
		8/06/09	NA	1.4	0.5	2.0
		8/11/09	19.0	NA	NA	NA
	WELL 05	6/17/96	NA	0.6	1.0	28.1
		7/01/96	NA	1.4	1.4	23.8
		8/05/96	NA	0.6	1.2	22.4
		6/02/97	6.0	0.5 U	0.7	13.3
		7/17/97	6.0	NA	NA	NA
		9/19/97	5.0 U	NA	NA	NA
		6/01/98	NA	0.5 U	0.5 U	11.4
		10/19/98	4.4	NA	NA	NA
		12/07/98	NA	0.5 U	0.5 U	9.0
		1/11/99	4.1	NA	NA	NA
		1/19/99	NA	0.5 U	0.5 U	3.6
		2/01/99	NA	0.5 U	0.5 U	3.2
		4/10/99	0.0 U	NA	NA	NA
		6/01/99	NA	0.5 U	0.5 U	5.8
		7/06/99	5.4	0.5 U	0.5	10.7
		7/12/99	3.9	NA	NA	NA
		7/22/99	3.7	NA	NA	NA
		7/29/99	4.3	NA	NA	NA
		8/02/99	2.0	1.0	1.7	8.3
		8/09/99	2.1	NA	NA	NA
		8/16/99	2.6	NA	NA	NA
		8/23/99	2.5	NA	NA	NA
		8/30/99	0.0 U	NA	NA	NA
		9/07/99	3.5	0.5 U	0.5 U	8.4
		9/27/99	4.9	NA	NA	NA
		10/04/99	NA	0.5 U	0.5	8.5
		11/01/99	NA	0.5 U	0.5 U	7.1
		5/08/00	NA	0.5 U	0.5 U	3.5
		7/03/00	NA	0.5 U	0.5 U	3.8
		8/07/00	NA	0.5 U	0.5	6.3
		9/05/00	NA	0.5 U	0.5 U	6.0
5/23/01	0.0 U	0.5 U	0.5 U	3.8		
6/04/01	NA	0.5 U	0.5 U	2.4		
7/02/01	NA	0.5 U	0.5 U	5.1		
8/06/01	NA	0.5 U	0.5 U	3.5		
9/04/01	NA	0.5 U	0.5 U	4.4		
12/10/01	4.2	NA	NA	NA		
5/05/02	4.8	0.5 U	0.5 U	2.4		
6/03/02	NA	0.5 U	0.5 U	2.7		
7/01/02	NA	0.5 U	0.5 U	4.6		
8/05/02	NA	0.5 U	0.5 U	4.6		

Purveyor	Well Name	Sample Date	Perchlorate	Carbon Tetrachloride	PCE	TCE
LINCOLN AVENUE WATER CO. (con't)	WELL 05 (con't)	9/03/02	NA	0.5 U	0.5 U	3.1
		5/14/03	NA	0.7	1.3	17.0
		5/27/03	NA	0.5 U	0.5 U	3.5
		6/03/03	NA	0.5 U	0.5 U	4.7
		7/08/03	NA	0.5 U	0.5 U	8.6
		8/05/03	NA	0.5 U	0.5 U	3.8
		9/02/03	NA	0.5 U	0.5 U	4.7
		10/07/03	NA	0.5 U	0.5 U	4.8
		11/04/03	NA	0.5 U	0.5 U	2.9
		5/18/04	14.0	0.8	0.9	16.0
		5/25/04	13.0	NA	NA	NA
		6/01/04	8.9	NA	NA	NA
		6/08/04	7.8	NA	NA	NA
		6/15/04	7.0	0.5 U	0.7	7.7
		6/22/04	5.0	NA	NA	NA
		6/29/04	5.0	NA	NA	NA
		7/06/04	4.6	NA	NA	NA
		7/15/04	4.4	0.5 U	0.6	6.0
		7/27/04	4.4	NA	NA	NA
		8/03/04	4.0	0.5 U	0.5 U	6.0
		9/07/04	4.0 U	0.5 U	0.5 U	4.7
		10/05/04	4.5	0.5 U	0.5 U	3.9
		11/16/04	9.0	NA	NA	NA
		11/23/04	5.0	NA	NA	NA
		11/30/04	5.3	NA	NA	NA
		12/07/04	4.6	0.5 U	0.5 U	4.8
		12/14/04	5.0	NA	NA	NA
		12/21/04	4.5	NA	NA	NA
		1/11/05	5.8	0.5 U	0.5 U	4.4
		1/18/05	5.2	NA	NA	NA
		1/25/05	5.7	NA	NA	NA
		3/15/05	4.6	0.5 U	0.5	4.7
		4/05/05	4.9	0.5 U	0.6	4.7
		4/19/05	4.7	NA	NA	NA
		4/26/05	5.1	NA	NA	NA
		5/03/05	NA	0.5 U	0.5 U	0.5 U
		7/05/05	5.9	0.5 U	0.6	4.6
		7/12/05	6.1	NA	NA	NA
		8/02/05	5.1	0.5 U	0.6	4.2
		8/09/05	10.0	NA	NA	NA
		9/13/05	4.7	0.5	0.6	4.6
		9/20/05	5.5	NA	NA	NA
9/27/05	5.7	0.5 U	0.5 U	3.3		
10/04/05	6.6	0.5	0.6	4.1		
10/11/05	6.0	NA	NA	NA		
10/18/05	9.0	NA	NA	NA		
10/25/05	6.2	NA	NA	NA		
11/01/05	6.0	0.5 U	0.5	4.0		
11/08/05	5.3	NA	NA	NA		
11/17/05	4.0	NA	NA	NA		
11/22/05	5.5	NA	NA	NA		

Purveyor	Well Name	Sample Date	Perchlorate	Carbon Tetrachloride	PCE	TCE
LINCOLN AVENUE WATER CO. (con't)	WELL 05 (con't)	11/29/05	5.6	NA	NA	NA
		12/06/05	6.0	0.6	0.5	4.4
		12/13/05	5.8	NA	NA	NA
		12/20/05	5.6	NA	NA	NA
		12/27/05	6.6	NA	NA	NA
		1/03/06	5.6	0.6	0.5	3.9
		1/10/06	6.1	NA	NA	NA
		1/17/06	5.3	NA	NA	NA
		3/21/06	7.5	0.7	0.6	4.7
		4/07/06	7.0	0.7	0.6	4.7
		5/09/06	7.4	0.8	0.7	5.8
		5/18/06	7.1	NA	NA	NA
		5/30/06	7.2	NA	NA	NA
		6/06/06	7.0	0.7	0.6	4.9
		6/13/06	6.6	NA	NA	NA
		6/20/06	6.8	NA	NA	NA
		6/27/06	7.3	NA	NA	NA
		7/05/06	7.3	0.8	0.6	4.0
		7/11/06	7.3	NA	NA	NA
		7/18/06	7.6	NA	NA	NA
		7/25/06	7.1	NA	NA	NA
		8/01/06	7.0	0.9	0.6	3.9
		8/08/06	7.6	NA	NA	NA
		8/15/06	7.4	NA	NA	NA
		8/17/06	NA	0.6	0.5 U	3.5
		8/22/06	7.6	NA	NA	NA
		8/29/06	7.5	NA	NA	NA
		9/13/06	8.1	1.1	0.6	4.3
		9/19/06	8.3	NA	NA	NA
		9/26/06	7.7	NA	NA	NA
		10/03/06	7.9	1.1	0.6	3.8
		10/10/06	7.8	NA	NA	NA
		10/17/06	9.9	NA	NA	NA
		10/24/06	8.0	NA	NA	NA
		10/31/06	9.1	NA	NA	NA
		11/07/06	8.4	1.2	0.6	3.8
		11/14/06	7.7	NA	NA	NA
		11/28/06	9.4	NA	NA	NA
		12/05/06	NA	1.2	0.6	3.4
		12/12/06	9.5	NA	NA	NA
		12/19/06	9.4	NA	NA	NA
12/26/06	9.5	NA	NA	NA		
1/02/07	9.3	1.3	0.6	3.5		
1/09/07	9.9	NA	NA	NA		
1/16/07	9.8	NA	NA	NA		
1/23/07	9.9	NA	NA	NA		
1/30/07	9.3	NA	NA	NA		
2/06/07	9.9	1.5	0.6	3.6		
2/13/07	11.0	NA	NA	NA		
2/20/07	9.6	NA	NA	NA		
2/27/07	10.0	NA	NA	NA		

Purveyor	Well Name	Sample Date	Perchlorate	Carbon Tetrachloride	PCE	TCE
LINCOLN AVENUE WATER CO. (con't)	WELL 05 (con't)	3/06/07	9.7	1.3	0.5	3.0
		3/13/07	10.0	NA	NA	NA
		3/20/07	9.0	NA	NA	NA
		3/27/07	11.0	NA	NA	NA
		4/03/07	9.3	1.4	0.6	3.0
		4/10/07	12.0	NA	NA	NA
		4/17/07	7.6	NA	NA	NA
		4/24/07	8.7	NA	NA	NA
		5/01/07	9.7	1.4	0.5	3.1
		5/18/07	10.0	NA	NA	NA
		5/22/07	11.0	NA	NA	NA
		5/29/07	11.0	NA	NA	NA
		6/05/07	11.0	1.3	0.5	2.9
		6/12/07	10.0	NA	NA	NA
		6/19/07	9.8	NA	NA	NA
		6/26/07	9.8	NA	NA	NA
		8/21/07	12.0	1.4	0.5	2.7
		8/28/07	11.0	NA	NA	NA
		9/04/07	11.0	1.3	0.5 U	2.4
		9/11/07	10.0	NA	NA	NA
		9/18/07	11.0	NA	NA	NA
		9/25/07	13.0	NA	NA	NA
		10/02/07	9.3	1.3	0.5 U	2.4
		10/09/07	15.0	NA	NA	NA
		10/16/07	14.0	NA	NA	NA
		11/06/07	13.0	1.1	0.5 U	2.4
		11/13/07	12.0	NA	NA	NA
		11/20/07	12.0	NA	NA	NA
		11/27/07	11.0	NA	NA	NA
		12/11/07	11.0	1.4	NA	2.4
		12/26/07	10.0	NA	NA	NA
		1/02/08	11.0	1.4	0.5	2.5
		1/08/08	11.0	NA	NA	NA
		1/15/08	12.0	NA	NA	NA
		1/22/08	12.0	NA	NA	NA
		1/29/08	11.0	NA	NA	NA
		2/05/08	12.0	1.4	0.6	2.6
		3/04/08	13.0	NA	NA	NA
		3/05/08	NA	1.6	0.6	2.7
		3/11/08	12.0	NA	NA	NA
		3/18/08	17.0	NA	NA	NA
		3/25/08	13.0	NA	NA	NA
4/08/08	14.0	1.5	0.6	2.8		
4/15/08	15.0	NA	NA	NA		
4/22/08	13.0	NA	NA	NA		
6/03/08	17.0	1.5	0.5 U	2.4		
6/10/08	14.0	NA	NA	NA		
6/17/08	15.0	NA	NA	NA		
6/24/08	15.0	NA	NA	NA		
8/18/08	NA	1.8	0.5	2.7		
8/19/08	13.0	NA	NA	NA		

Purveyor	Well Name	Sample Date	Perchlorate	Carbon Tetrachloride	PCE	TCE
LINCOLN AVENUE WATER CO. (con't)	WELL 05 (con't)	8/26/08	14.0	NA	NA	NA
		9/02/08	16.0	1.9	0.6	2.9
		9/09/08	12.0	NA	NA	NA
		9/16/08	15.0	NA	NA	NA
		9/30/08	13.0	NA	NA	NA
		10/07/08	12.0	2.0	0.6	2.5
		10/14/08	12.0	NA	NA	NA
		10/21/08	12.0	NA	NA	NA
		10/28/08	9.9	NA	NA	NA
		11/25/08	15.0	NA	NA	NA
		12/02/08	14.0	2.2	0.7	2.8
		12/17/08	12.0	NA	NA	NA
		12/23/08	12.0	NA	NA	NA
		12/30/08	14.0	NA	NA	NA
		1/06/09	14.0	1.6	0.7	2.5
		1/13/09	14.0	NA	NA	NA
		1/20/09	14.0	NA	NA	NA
		2/18/09	13.0	NA	NA	NA
		2/24/09	13.0	NA	NA	NA
		3/10/09	13.0	2.0	0.7	2.6
		4/07/09	16.0	2.1	0.8	3.1
		4/14/09	16.0	NA	NA	NA
		4/21/09	14.0	NA	NA	NA
		4/28/09	15.0	NA	NA	NA
		5/04/09	14.0	2.2	0.7	2.4
		5/12/09	13.0	NA	NA	NA
		5/19/09	15.0	NA	NA	NA
		5/26/09	15.0	NA	NA	NA
		6/01/09	15.0	2.5	0.7	3.8
		6/09/09	15.0	NA	NA	NA
		6/16/09	15.0	NA	NA	NA
		6/23/09	15.0	NA	NA	NA
7/07/09	16.0	2.2	0.8	2.9		
7/14/09	16.0	NA	NA	NA		
7/21/09	16.0	NA	NA	NA		
7/28/09	16.0	NA	NA	NA		
8/04/09	16.0	1.4	0.6	2.4		
8/06/09	NA	1.9	0.6	2.5		
8/11/09	12.0	NA	NA	NA		
RUBIO CANON LAND & WATER ASSOCIATION	WELL 04	6/17/97	6.0	NA	NA	NA
		6/24/97	4.0	NA	NA	NA
		9/16/97	5.0	NA	NA	NA
		6/01/98	NA	NA	NA	0.5 U
		7/06/98	NA	0.5 U	0.5 U	0.5 U
		7/26/99	5.1	0.5 U	0.5 U	0.5 U
		4/24/00	5.0 U	0.5 U	0.5 U	0.5 U
		7/03/00	5.3	NA	NA	NA
		10/02/00	5.0 U	NA	NA	NA
		1/02/01	5.0 U	NA	NA	NA
		1/29/01	NA	0.5 U	0.5 U	0.5 U
1/28/02	NA	0.5 U	0.5 U	0.5 U		

Purveyor	Well Name	Sample Date	Perchlorate	Carbon Tetrachloride	PCE	TCE
RUBIO CANON LAND & WATER ASSOCIATION (con't)	WELL 04 (con't)	4/29/02	4.2	NA	NA	NA
		7/01/02	4.4	NA	NA	NA
		1/13/03	0.0 U	0.5 U	0.5 U	0.5 U
		4/07/03	4.0 U	NA	NA	NA
		7/08/03	4.0 U	NA	NA	NA
		10/06/03	4.3	NA	NA	NA
		1/20/04	NA	0.5 U	0.5 U	0.5 U
		4/05/04	4.0 U	NA	NA	NA
		5/03/04	4.0 U	NA	NA	NA
		6/01/04	4.0 U	NA	NA	NA
		7/06/04	4.0 U	NA	NA	NA
		8/02/04	4.0 U	NA	NA	NA
		9/07/04	4.0 U	NA	NA	NA
		10/04/04	4.0 U	NA	NA	NA
		11/01/04	5.5	NA	NA	NA
		12/06/04	4.0 U	NA	NA	NA
		1/03/05	4.0 U	NA	NA	NA
		1/18/05	NA	0.5 U	0.5 U	0.5 U
		2/07/05	4.0 U	NA	NA	NA
		3/07/05	4.0 U	NA	NA	NA
		4/04/05	4.0 U	NA	NA	NA
		5/02/05	4.0 U	NA	NA	NA
		6/06/05	4.0 U	NA	NA	NA
		7/05/05	4.0 U	NA	NA	NA
		8/01/05	4.0 U	NA	NA	NA
		9/06/05	4.0 U	NA	NA	NA
		10/03/05	4.0	NA	NA	NA
		11/07/05	4.0 U	NA	NA	NA
		12/05/05	4.0 U	NA	NA	NA
		1/03/06	4.0 U	NA	NA	NA
		1/23/06	NA	0.5 U	0.5 U	0.5 U
		2/07/06	4.0 U	NA	NA	NA
		3/06/06	4.0 U	NA	NA	NA
		4/03/06	4.0 U	NA	NA	NA
		5/01/06	4.0 U	NA	NA	NA
		6/05/06	4.0 U	NA	NA	NA
		7/03/06	4.0 U	NA	NA	NA
		8/07/06	4.0 U	NA	NA	NA
		9/05/06	4.0 U	NA	NA	NA
		10/02/06	4.0 U	NA	NA	NA
11/06/06	4.0 U	NA	NA	NA		
1/02/07	4.0 U	NA	NA	NA		
2/05/07	4.0 U	NA	NA	NA		
3/05/07	4.0 U	NA	NA	NA		
3/12/07	NA	0.5 U	0.5 U	0.5 U		
4/02/07	4.0 U	NA	NA	NA		
5/07/07	4.0 U	NA	NA	NA		
6/04/07	4.0 U	NA	NA	NA		
8/06/07	4.0 U	NA	NA	NA		
9/04/07	4.0 U	NA	NA	NA		
10/01/07	4.0 U	NA	NA	NA		

Purveyor	Well Name	Sample Date	Perchlorate	Carbon Tetrachloride	PCE	TCE
RUBIO CANON LAND & WATER ASSOCIATION (con't)	WELL 04 (con't)	11/05/07	4.0 U	NA	NA	NA
		12/03/07	4.0 U	NA	NA	NA
		1/02/08	4.0 U	NA	NA	NA
		1/14/08	4.0 U	0.5 U	0.5 U	0.5 U
		2/05/08	4.0 U	NA	NA	NA
		3/03/08	4.0 U	NA	NA	NA
		4/07/08	4.0 U	NA	NA	NA
		6/02/08	4.0 U	NA	NA	NA
		9/02/08	4.0 U	NA	NA	NA
		10/06/08	4.0 U	NA	NA	NA
		11/24/08	4.0 U	NA	NA	NA
		12/01/08	4.0 U	NA	NA	NA
		12/08/08	4.0 U	NA	NA	NA
		12/15/08	4.0 U	NA	NA	NA
		12/22/08	4.0 U	NA	NA	NA
		12/29/08	4.0 U	NA	NA	NA
		1/05/09	4.0 U	NA	NA	NA
		2/23/09	4.0 U	NA	NA	NA
		3/02/09	4.0 U	NA	NA	NA
		3/09/09	4.0 U	NA	NA	NA
		3/16/09	4.0 U	NA	NA	NA
		3/23/09	4.0 U	NA	NA	NA
		3/30/09	4.0 U	NA	NA	NA
		4/06/09	4.0 U	NA	NA	NA
		4/13/09	4.0 U	NA	NA	NA
		4/20/09	4.0 U	NA	NA	NA
		4/27/09	4.0 U	NA	NA	NA
		5/04/09	4.0 U	NA	NA	NA
		5/05/09	4.0 U	NA	NA	NA
		5/06/09	4.0 U	NA	NA	NA
		5/07/09	4.0 U	NA	NA	NA
		5/08/09	4.0 U	NA	NA	NA
		5/09/09	4.0 U	NA	NA	NA
		5/10/09	4.0 U	NA	NA	NA
		5/11/09	4.0 U	NA	NA	NA
		5/12/09	4.0 U	NA	NA	NA
		5/13/09	4.0 U	NA	NA	NA
		5/14/09	4.0 U	NA	NA	NA
		5/15/09	4.0 U	NA	NA	NA
		5/16/09	4.0 U	NA	NA	NA
5/17/09	4.0 U	NA	NA	NA		
5/18/09	4.0 U	NA	NA	NA		
5/19/09	4.0 U	NA	NA	NA		
5/20/09	4.0 U	NA	NA	NA		
5/21/09	4.0 U	NA	NA	NA		
5/22/09	4.0 U	NA	NA	NA		
5/23/09	4.0 U	NA	NA	NA		
5/24/09	4.0 U	NA	NA	NA		
5/25/09	4.0 U	NA	NA	NA		
5/26/09	4.0 U	NA	NA	NA		
5/27/09	4.0 U	NA	NA	NA		



Purveyor	Well Name	Sample Date	Perchlorate	Carbon Tetrachloride	PCE	TCE	
RUBIO CANON LAND & WATER ASSOCIATION (con't)	WELL 04 (con't)	5/29/09	4.0 U	NA	NA	NA	
		5/30/09	4.0 U	NA	NA	NA	
		5/31/09	4.0 U	NA	NA	NA	
		6/01/09	4.0 U	NA	NA	NA	
		6/02/09	4.0 U	NA	NA	NA	
		6/03/09	4.0 U	NA	NA	NA	
		6/04/09	4.0 U	NA	NA	NA	
		6/05/09	4.0 U	NA	NA	NA	
		6/06/09	4.0 U	NA	NA	NA	
		6/07/09	4.0 U	NA	NA	NA	
		6/08/09	4.0 U	NA	NA	NA	
		6/09/09	4.0 U	NA	NA	NA	
		6/10/09	4.0 U	NA	NA	NA	
		6/11/09	4.0 U	NA	NA	NA	
		6/12/09	4.0 U	NA	NA	NA	
		6/15/09	4.0 U	NA	NA	NA	
		6/16/09	4.0 U	NA	NA	NA	
		6/17/09	4.0 U	NA	NA	NA	
		6/18/09	4.0 U	NA	NA	NA	
		6/19/09	4.0 U	NA	NA	NA	
		6/22/09	4.0 U	NA	NA	NA	
		6/23/09	4.0 U	NA	NA	NA	
		6/24/09	4.0 U	NA	NA	NA	
		6/25/09	4.0 U	NA	NA	NA	
		6/29/09	4.0 U	NA	NA	NA	
		7/06/09	4.0 U	NA	NA	NA	
		7/13/09	4.0 U	NA	NA	NA	
		7/20/09	4.0 U	NA	NA	NA	
		7/27/09	4.0 U	NA	NA	NA	
		8/03/09	4.0 U	NA	NA	NA	
		8/05/09	4.0 U	NA	NA	NA	
	8/10/09	4.0 U	NA	NA	NA		
		WELL 07	3/04/96	NA	NA	NA	0.5 U
			6/03/96	NA	NA	NA	0.5 U
	9/03/96		NA	NA	NA	0.5 U	
	12/02/96		NA	NA	NA	0.5 U	
	3/03/97		NA	NA	NA	0.5 U	
	6/02/97		NA	NA	NA	0.5 U	
	6/17/97		0.0 U	NA	NA	NA	
	6/24/97		0.0 U	NA	NA	NA	
	9/02/97		NA	NA	NA	0.5 U	
	9/16/97		0.0 U	NA	NA	NA	
	12/01/97		NA	NA	NA	0.5 U	
	3/02/98		NA	NA	NA	0.5 U	
	6/01/98		NA	NA	NA	0.5 U	
	7/06/98	NA	0.5 U	0.5 U	0.5 U		
	9/01/98	NA	NA	NA	0.5 U		
	12/07/98	NA	NA	NA	0.5 U		
	3/01/99	NA	NA	NA	0.5 U		
	6/01/99	NA	NA	NA	0.5 U		
	7/26/99	5.0 U	0.5 U	0.5 U	0.5 U		

Purveyor	Well Name	Sample Date	Perchlorate	Carbon Tetrachloride	PCE	TCE
RUBIO CANON LAND & WATER ASSOCIATION (con't)	WELL 07 (con't)	9/07/99	NA	NA	NA	0.5 U
		12/06/99	NA	NA	NA	0.5 U
		3/06/00	NA	NA	NA	0.5 U
		4/24/00	5.0 U	0.5 U	0.5 U	0.5 U
		6/05/00	NA	NA	NA	0.5 U
		7/03/00	5.0 U	NA	NA	NA
		9/11/00	NA	NA	NA	0.5 U
		10/02/00	5.0 U	NA	NA	NA
		12/04/00	NA	NA	NA	0.5 U
		1/02/01	5.0 U	NA	NA	NA
		1/29/01	NA	0.5 U	0.5 U	0.5 U
		3/05/01	NA	NA	NA	0.5 U
		6/04/01	NA	NA	NA	0.5 U
		9/04/01	NA	NA	NA	0.5 U
		12/03/01	NA	NA	NA	0.5 U
		1/28/02	NA	0.5 U	0.5 U	0.5 U
		3/04/02	NA	NA	NA	0.5 U
		4/29/02	4.0 U	NA	NA	NA
		6/03/02	NA	NA	NA	0.5 U
		7/01/02	4.0 U	NA	NA	NA
		9/03/02	NA	NA	NA	0.5 U
		10/07/02	4.0 U	NA	NA	NA
		12/02/02	NA	NA	NA	0.5 U
		1/13/03	0.0 U	0.5 U	0.5 U	0.5 U
		4/07/03	4.0 U	NA	NA	NA
		10/06/03	4.0 U	NA	NA	NA
		10/20/03	NA	NA	NA	0.5 U
		1/20/04	NA	0.5 U	0.5 U	0.5 U
		4/05/04	4.0 U	NA	NA	NA
		5/03/04	4.0 U	NA	NA	NA
		6/01/04	4.0 U	NA	NA	NA
		7/06/04	4.0 U	NA	NA	NA
		8/02/04	4.0 U	NA	NA	NA
		9/07/04	4.0 U	NA	NA	NA
		10/04/04	4.0 U	NA	NA	NA
		11/01/04	4.0 U	NA	NA	NA
		12/06/04	4.0 U	NA	NA	NA
		1/03/05	4.0 U	NA	NA	NA
		1/18/05	NA	0.5 U	0.5	0.5 U
		2/07/05	4.0 U	NA	NA	NA
		3/07/05	4.0 U	NA	NA	NA
		4/04/05	4.0 U	NA	0.5 U	NA
5/02/05	4.0 U	NA	NA	NA		
6/06/05	4.0 U	NA	NA	NA		
7/05/05	4.0 U	NA	0.5 U	NA		
8/01/05	4.0 U	NA	NA	NA		
9/06/05	4.0 U	NA	NA	NA		
10/03/05	4.0 U	NA	NA	NA		
11/07/05	4.0 U	NA	NA	NA		
12/05/05	4.0 U	NA	NA	NA		
1/03/06	4.0 U	NA	NA	NA		

Purveyor	Well Name	Sample Date	Perchlorate	Carbon Tetrachloride	PCE	TCE
RUBIO CANON LAND & WATER ASSOCIATION (con't)	WELL 07 (con't)	1/09/06	NA	NA	0.5 U	NA
		1/23/06	NA	0.5 U	0.5 U	0.5 U
		2/06/06	4.0 U	NA	NA	NA
		3/06/06	4.0 U	NA	NA	NA
		4/03/06	4.0 U	NA	NA	NA
		4/06/06	NA	NA	0.5 U	NA
		5/01/06	4.0 U	NA	NA	NA
		6/05/06	4.0 U	NA	NA	NA
		7/03/06	4.0 U	NA	0.5 U	NA
		8/07/06	4.0 U	NA	NA	NA
		9/05/06	4.0 U	NA	NA	NA
		10/02/06	4.0 U	NA	0.5 U	NA
		11/06/06	4.0 U	NA	NA	NA
		1/02/07	4.0 U	NA	NA	NA
		1/08/07	NA	NA	0.5 U	NA
		2/05/07	4.0 U	NA	NA	NA
		3/05/07	4.0 U	NA	NA	NA
		3/12/07	NA	0.5 U	0.5 U	0.5 U
		4/02/07	4.0 U	NA	NA	NA
		5/07/07	4.0 U	NA	NA	NA
		6/04/07	4.0 U	NA	NA	NA
		8/06/07	4.0 U	NA	NA	NA
		9/04/07	4.0 U	NA	NA	NA
		10/01/07	4.0 U	NA	0.5 U	NA
		11/05/07	4.0 U	NA	NA	NA
		12/03/07	4.0 U	NA	NA	NA
		1/02/08	4.0 U	NA	0.5 U	NA
		1/05/08	4.0 U	NA	NA	NA
		1/14/08	4.0 U	0.5 U	0.5 U	0.5 U
		2/05/08	4.0 U	NA	NA	NA
		3/03/08	4.0 U	NA	NA	NA
		4/07/08	4.0 U	NA	0.5 U	NA
		6/02/08	4.0 U	NA	NA	NA
		9/02/08	4.0 U	NA	NA	NA
		10/06/08	4.0 U	NA	0.5 U	NA
		11/24/08	4.0 U	NA	NA	NA
		12/01/08	4.0 U	NA	NA	NA
		12/08/08	4.0 U	NA	NA	NA
		12/15/08	4.0 U	NA	NA	NA
		12/22/08	4.0 U	NA	NA	NA
		12/29/08	4.0 U	NA	NA	NA
		2/23/09	4.0 U	NA	NA	NA
3/02/09	4.0 U	NA	<b>0.7</b>	NA		
3/09/09	4.0 U	NA	NA	NA		
3/16/09	4.0 U	NA	NA	NA		
3/23/09	4.0 U	NA	NA	NA		
3/30/09	4.0 U	NA	NA	NA		
4/06/09	4.0 U	NA	NA	NA		
4/08/09	NA	NA	<b>0.6</b>	NA		
4/13/09	4.0 U	NA	NA	NA		
4/20/09	4.0 U	NA	NA	NA		

Purveyor	Well Name	Sample Date	Perchlorate	Carbon Tetrachloride	PCE	TCE
RUBIO CANON LAND & WATER ASSOCIATION (con't)	WELL 07 (con't)	4/27/09	4.0 U	NA	NA	NA
		5/04/09	4.0 U	NA	NA	NA
		5/05/09	4.0 U	NA	NA	NA
		5/06/09	4.0 U	NA	NA	NA
		5/07/09	4.0 U	NA	NA	NA
		5/08/09	4.0 U	NA	NA	NA
		5/09/09	4.0 U	NA	NA	NA
		5/10/09	4.0 U	NA	NA	NA
		5/11/09	4.0 U	NA	NA	NA
		5/12/09	4.0 U	NA	NA	NA
		5/13/09	4.0 U	NA	NA	NA
		5/14/09	4.0 U	NA	NA	NA
		5/15/09	4.0 U	NA	NA	NA
		5/16/09	4.0 U	NA	NA	NA
		5/17/09	4.0 U	NA	NA	NA
		5/18/09	4.0 U	NA	NA	NA
		5/19/09	4.0 U	NA	NA	NA
		5/20/09	4.0 U	NA	NA	NA
		5/21/09	4.0 U	NA	NA	NA
		5/22/09	4.0 U	NA	NA	NA
		5/23/09	4.0 U	NA	NA	NA
		5/24/09	4.0 U	NA	NA	NA
		5/25/09	4.0 U	NA	NA	NA
		5/26/09	4.0 U	NA	NA	NA
		5/27/09	4.0 U	NA	NA	NA
		5/29/09	4.0 U	NA	NA	NA
		5/30/09	4.0 U	NA	NA	NA
		5/31/09	4.0 U	NA	NA	NA
		6/01/09	4.0 U	NA	NA	NA
		6/02/09	4.0 U	NA	NA	NA
		6/03/09	4.0 U	NA	NA	NA
		6/04/09	4.0 U	NA	NA	NA
		6/05/09	4.0 U	NA	NA	NA
		6/06/09	4.0 U	NA	NA	NA
		6/07/09	4.0 U	NA	NA	NA
		6/08/09	4.0 U	NA	NA	NA
		6/09/09	4.0 U	NA	NA	NA
		6/10/09	4.0 U	NA	NA	NA
		6/11/09	4.0 U	NA	NA	NA
		6/12/09	4.0 U	NA	NA	NA
		6/15/09	4.0 U	NA	NA	NA
		6/16/09	4.0 U	NA	NA	NA
6/17/09	4.0 U	NA	NA	NA		
6/18/09	4.0 U	NA	NA	NA		
6/19/09	4.0 U	NA	NA	NA		
6/22/09	4.0 U	NA	NA	NA		
6/23/09	4.0 U	NA	NA	NA		
6/24/09	4.0 U	NA	NA	NA		
6/25/09	4.0 U	NA	NA	NA		
6/29/09	4.0 U	NA	NA	NA		
7/06/09	4.0 U	NA	0.5 U	NA		

Purveyor	Well Name	Sample Date	Perchlorate	Carbon Tetrachloride	PCE	TCE
RUBIO CANON LAND & WATER ASSOCIATION (con't)	WELL 07 (con't)	7/13/09	4.0 U	NA	NA	NA
		7/20/09	4.0 U	NA	NA	NA
		7/27/09	4.0 U	NA	NA	NA
		8/03/09	4.0 U	NA	0.5 U	NA
		8/05/09	4.0 U	NA	NA	NA
		8/10/09	4.0 U	NA	NA	NA
LAS FLORES WATER CO.	WELL 02	12/09/96	NA	0.5 U	0.5 U	0.5 U
		6/17/97	5.0	NA	NA	NA
		6/24/97	5.0	NA	NA	NA
		9/15/97	4.0	NA	NA	NA
		12/17/97	NA	0.5 U	4.7	0.5 U
		1/05/98	NA	0.5 U	4.8	0.5 U
		1/06/98	NA	NA	4.8	NA
		5/11/98	NA	NA	9.0	NA
		5/20/98	NA	NA	8.8	NA
		7/13/98	NA	NA	4.7	NA
		8/17/98	NA	NA	7.8	NA
		8/24/98	NA	NA	7.1	NA
		9/18/98	NA	NA	8.0	NA
		10/12/98	NA	NA	8.9	NA
		12/14/98	NA	0.5 U	9.3	0.5 U
		1/11/99	NA	NA	12.6	NA
		1/20/99	NA	NA	8.7	NA
		2/08/99	NA	NA	11.0	NA
		2/16/99	NA	NA	9.1	NA
		3/08/99	NA	NA	9.1	NA
		3/16/99	NA	NA	9.5	NA
		3/22/99	NA	NA	9.9	NA
		3/29/99	NA	NA	6.9	NA
		4/05/99	NA	NA	8.7	NA
		4/13/99	NA	NA	3.0	NA
		4/19/99	NA	NA	7.9	NA
		4/26/99	NA	NA	10.7	NA
		5/03/99	NA	NA	9.3	NA
		5/10/99	NA	NA	7.5	NA
		5/17/99	NA	NA	7.4	NA
		5/24/99	NA	NA	7.6	NA
		6/01/99	NA	NA	4.6	NA
		6/07/99	NA	NA	9.8	NA
		6/14/99	NA	NA	5.6	NA
6/21/99	NA	NA	10.6	NA		
6/28/99	NA	NA	6.3	NA		
7/06/99	NA	NA	7.0	NA		
7/12/99	NA	NA	9.0	NA		
7/19/99	NA	NA	8.1	NA		
7/27/99	NA	NA	8.7	NA		
7/29/99	5.3	NA	NA	NA		
8/03/99	NA	NA	6.0	NA		
8/09/99	NA	NA	11.6	NA		
8/16/99	NA	NA	8.4	NA		
8/23/99	NA	NA	9.2	NA		

Purveyor	Well Name	Sample Date	Perchlorate	Carbon Tetrachloride	PCE	TCE	
LAS FLORES WATER CO. (con't)	WELL 02 (con't)	8/30/99	NA	NA	10.7	NA	
		9/07/99	NA	0.5 U	11.5	0.5 U	
		9/13/99	NA	NA	11.2	NA	
		9/20/99	NA	NA	9.2	NA	
		9/27/99	NA	NA	11.5	NA	
		10/04/99	NA	NA	9.8	NA	
		10/11/99	NA	NA	9.3	NA	
		10/18/99	NA	NA	11.2	NA	
		10/25/99	NA	NA	9.8	NA	
		11/01/99	NA	NA	11.2	NA	
		11/08/99	NA	NA	9.9	NA	
		11/15/99	NA	NA	8.1	NA	
		11/22/99	NA	NA	10.0	NA	
		11/29/99	NA	NA	11.8	NA	
		12/06/99	NA	NA	13.7	NA	
		12/13/99	NA	6.3	0.5 U	10.2	0.5 U
		12/20/99	NA	NA	NA	14.5	NA
		1/03/00	NA	NA	NA	13.5	NA
		1/11/00	NA	NA	NA	7.6	NA
		1/17/00	NA	NA	NA	14.8	NA
		1/24/00	NA	NA	NA	13.2	NA
		1/31/00	NA	NA	NA	14.0	NA
		2/07/00	NA	NA	NA	11.7	NA
		2/14/00	NA	NA	NA	12.4	NA
		2/22/00	NA	NA	NA	16.5	NA
		2/28/00	NA	NA	NA	8.0	NA
		3/06/00	NA	NA	NA	12.0	NA
		3/12/00	NA	NA	NA	11.0	NA
		3/20/00	NA	NA	NA	13.0	NA
		3/27/00	NA	8.0	NA	12.0	NA
		4/03/00	NA	NA	0.5 U	12.0	0.5 U
		4/10/00	NA	NA	NA	11.0	NA
		4/17/00	NA	NA	NA	12.0	NA
		4/24/00	NA	NA	NA	13.0	NA
		5/01/00	NA	NA	NA	9.7	NA
		5/08/00	NA	NA	NA	13.5	NA
		5/15/00	NA	NA	NA	13.3	NA
		5/22/00	NA	NA	NA	9.9	NA
		5/30/00	NA	NA	NA	13.6	NA
		6/05/00	NA	NA	NA	9.2	NA
		6/12/00	NA	NA	NA	11.8	NA
		6/19/00	NA	NA	NA	11.2	NA
6/26/00	NA	NA	NA	9.9	NA		
7/03/00	NA	NA	NA	11.0	NA		
7/10/00	NA	7.0	0.5 U	9.6	0.5 U		
8/11/00	NA	NA	NA	13.7	NA		
8/21/00	NA	NA	NA	11.2	NA		
8/28/00	NA	NA	NA	10.0	NA		
9/05/00	NA	NA	NA	13.0	NA		
9/11/00	NA	NA	NA	16.0	NA		
9/18/00	NA	NA	NA	12.0	NA		

Purveyor	Well Name	Sample Date	Perchlorate	Carbon Tetrachloride	PCE	TCE
LAS FLORES WATER CO. (con't)	WELL 02 (con't)	9/25/00	NA	NA	10.0	NA
		10/02/00	NA	NA	15.0	NA
		10/09/00	NA	NA	16.0	NA
		10/16/00	NA	NA	13.0	NA
		10/23/00	5.6	NA	14.2	NA
		10/30/00	NA	NA	16.8	NA
		11/06/00	NA	NA	10.4	NA
		11/13/00	NA	NA	17.2	NA
		11/27/00	NA	NA	15.9	NA
		12/04/00	NA	NA	8.0	NA
		12/11/00	NA	NA	13.5	NA
		12/18/00	NA	NA	14.6	NA
		12/26/00	5.3	0.5 U	10.3	0.5 U
		1/02/01	NA	NA	15.0	NA
		1/08/01	NA	NA	6.9	NA
		1/15/01	NA	NA	9.3	NA
		1/22/01	NA	NA	13.5	NA
		1/29/01	NA	NA	13.0	NA
		2/05/01	NA	NA	13.9	NA
		2/12/01	NA	NA	7.7	NA
		2/20/01	NA	NA	7.5	NA
		2/26/01	NA	NA	13.0	NA
		3/05/01	NA	NA	5.5	NA
		3/12/01	NA	NA	9.7	NA
		3/19/01	NA	NA	4.1	NA
		3/26/01	NA	NA	14.0	NA
		4/02/01	NA	NA	6.3	NA
		4/09/01	NA	NA	12.0	NA
		4/16/01	NA	NA	12.0	NA
		4/23/01	NA	NA	13.0	NA
		4/30/01	NA	NA	12.0	NA
		5/07/01	7.4	NA	11.0	NA
		5/14/01	NA	NA	11.8	NA
		5/21/01	NA	NA	12.0	NA
		5/29/01	NA	NA	14.0	NA
		6/04/01	NA	NA	14.0	NA
		6/11/01	NA	NA	13.1	NA
		6/18/01	NA	NA	17.0	NA
		6/25/01	NA	NA	15.0	NA
		7/02/01	NA	NA	15.0	NA
		7/09/01	NA	NA	11.0	NA
		7/16/01	NA	NA	13.0	NA
7/23/01	NA	NA	14.0	NA		
7/30/01	NA	NA	13.0	NA		
8/06/01	NA	NA	11.0	NA		
8/13/01	NA	NA	12.0	NA		
8/20/01	NA	NA	15.0	NA		
8/27/01	NA	NA	13.0	NA		
9/04/01	NA	NA	15.0	NA		
9/10/01	9.0	NA	14.0	NA		
9/17/01	NA	NA	13.0	NA		

Purveyor	Well Name	Sample Date	Perchlorate	Carbon Tetrachloride	PCE	TCE
LAS FLORES WATER CO. (con't)	WELL 02 (con't)	9/24/01	NA	NA	16.0	NA
		10/01/01	NA	NA	12.0	NA
		10/08/01	NA	NA	13.0	NA
		10/15/01	NA	NA	14.0	NA
		10/22/01	NA	NA	12.0	NA
		10/29/01	NA	NA	14.0	NA
		11/05/01	NA	NA	12.0	NA
		11/12/01	NA	NA	15.0	NA
		11/19/01	NA	NA	15.0	NA
		11/26/01	NA	NA	13.0	NA
		12/03/01	NA	NA	13.0	NA
		12/10/01	NA	NA	9.8	NA
		12/17/01	NA	NA	14.0	NA
		12/26/01	NA	NA	11.0	NA
		1/02/02	NA	NA	11.0	NA
		1/07/02	NA	NA	14.0	NA
		1/14/02	NA	NA	13.0	NA
		1/21/02	NA	NA	13.0	NA
		1/28/02	7.2	NA	13.0	NA
		2/04/02	NA	NA	12.0	NA
		2/11/02	7.6	NA	13.0	NA
		2/19/02	NA	NA	14.0	NA
		2/25/02	7.1	NA	13.0	NA
		3/04/02	6.6	NA	12.0	NA
		3/11/02	5.6	0.5 U	13.0	0.5 U
		3/18/02	5.7	NA	11.0	NA
		3/25/02	5.9	NA	11.0	NA
		4/01/02	7.1	NA	12.0	NA
		4/08/02	6.0	NA	6.2	NA
		4/15/02	7.2	NA	14.0	NA
		4/22/02	7.7	NA	12.0	NA
		4/29/02	6.2	NA	12.0	NA
		5/06/02	6.3	NA	12.0	NA
		5/13/02	7.0	NA	12.0	NA
		5/20/02	6.6	NA	13.0	NA
		5/28/02	6.6	NA	12.0	NA
		6/03/02	7.5	0.5 U	14.0	0.5 U
		6/10/02	6.8	NA	13.0	NA
		6/17/02	6.0	NA	12.0	NA
		6/24/02	6.6	NA	14.0	NA
		7/01/02	6.0	NA	13.0	NA
		7/08/02	4.8	NA	11.0	NA
7/15/02	7.3	NA	15.0	NA		
7/22/02	6.8	NA	12.0	NA		
7/29/02	4.2	NA	13.0	NA		
8/05/02	6.8	NA	14.0	NA		
8/12/02	6.9	NA	15.0	NA		
8/26/02	7.0	NA	12.0	NA		
9/03/02	8.9	NA	14.0	NA		
9/09/02	6.2	0.5 U	15.0	0.5 U		
9/16/02	5.8	NA	14.0	NA		



Purveyor	Well Name	Sample Date	Perchlorate	Carbon Tetrachloride	PCE	TCE
LAS FLORES WATER CO. (con't)	WELL 02 (con't)	9/23/02	6.4	NA	15.0	NA
		3/03/03	5.8	NA	11.0	NA
		3/27/03	6.1	0.5 U	2.2	0.5 U
		3/31/03	4.8	NA	5.4	NA
		4/07/03	0.0 U	NA	7.8	NA
		4/14/03	5.7	NA	6.4	NA
		4/21/03	5.9	NA	4.1	NA
		4/28/03	6.0	NA	11.0	NA
		5/05/03	6.8	NA	9.1	NA
		5/12/03	5.7	NA	8.9	NA
		5/19/03	6.8	NA	11.0	NA
		5/27/03	6.1	NA	10.0	NA
		6/02/03	6.8	0.5 U	14.0	0.5 U
		6/09/03	6.5	NA	6.3	NA
		6/16/03	5.8	0.5 U	11.0	0.5 U
		6/23/03	6.7	NA	10.0	NA
		6/30/03	6.9	NA	12.0	NA
		7/07/03	5.4	NA	10.0	NA
		7/14/03	7.1	NA	10.0	NA
		7/21/03	6.9	NA	13.0	NA
		7/28/03	7.9	NA	10.0	NA
		8/04/03	6.5	NA	10.0	NA
		8/11/03	6.1	NA	8.9	NA
		8/18/03	5.1	NA	11.0	NA
		9/02/03	6.8	NA	11.0	NA
		9/08/03	6.1	NA	11.0	NA
		9/15/03	5.7	NA	10.0	NA
		9/22/03	6.5	0.5 U	8.7	0.5 U
		9/29/03	6.3	NA	13.0	NA
		10/06/03	6.3	NA	13.0	NA
		10/13/03	6.6	NA	13.0	NA
		10/20/03	5.6	NA	14.0	NA
		10/27/03	4.5	NA	8.8	NA
		11/03/03	5.6	NA	18.0	NA
		11/10/03	4.9	NA	13.0	NA
		11/17/03	6.6	NA	11.0	NA
		11/24/03	7.3	NA	11.0	NA
		12/01/03	7.0	NA	13.0	NA
		12/08/03	7.2	NA	NA	NA
		12/15/03	6.7	NA	13.0	NA
		12/22/03	7.0	NA	9.1	NA
12/29/03	7.7	NA	12.0	NA		
1/05/04	7.6	NA	10.0	NA		
1/12/04	7.2	NA	9.4	NA		
1/19/04	5.4	NA	9.7	NA		
1/26/04	5.5	NA	9.6	NA		
2/02/04	5.3	NA	9.5	NA		
2/09/04	5.6	NA	9.2	NA		
2/17/04	5.5	NA	9.1	NA		
2/23/04	4.1	NA	9.0	NA		
3/01/04	4.0 U	NA	9.8	NA		

Purveyor	Well Name	Sample Date	Perchlorate	Carbon Tetrachloride	PCE	TCE
LAS FLORES WATER CO. (con't)	WELL 02 (con't)	3/08/04	6.1	NA	9.4	NA
		3/15/04	4.0 U	0.5 U	8.5	0.5 U
		3/22/04	6.6	NA	8.9	NA
		3/29/04	5.5	NA	8.7	NA
		4/05/04	5.8	NA	8.4	NA
		4/12/04	4.0 U	NA	9.3	NA
		4/19/04	5.5	NA	8.4	NA
		4/26/04	5.6	NA	7.1	NA
		5/03/04	5.8	NA	7.9	NA
		5/10/04	4.6	NA	7.3	NA
		5/17/04	4.8	NA	6.9	NA
		5/24/04	4.2	NA	6.6	NA
		6/01/04	5.1	NA	7.5	NA
		6/07/04	4.9	NA	5.7	NA
		6/14/04	4.5	NA	6.5	NA
		6/21/04	4.0 U	NA	6.3	NA
		6/28/04	4.0 U	NA	6.0	NA
		7/06/04	4.4	NA	5.1	NA
		7/12/04	4.3	NA	6.5	NA
		7/19/04	4.8	NA	5.4	NA
		7/26/04	4.4	NA	6.0	NA
		8/02/04	4.0 U	NA	5.4	NA
		8/09/04	4.0 U	0.5 U	5.4	0.5 U
		8/16/04	4.0 U	NA	5.6	NA
		8/23/04	4.0 U	NA	5.0	NA
		8/30/04	4.0 U	NA	5.2	NA
		9/07/04	4.0 U	NA	5.7	NA
		9/13/04	5.8	NA	5.7	NA
		9/20/04	4.8	NA	5.2	NA
		9/27/04	5.5	NA	5.8	NA
		10/04/04	5.6	NA	4.7	NA
		10/11/04	5.9	NA	5.1	NA
		10/25/04	6.0	NA	6.4	NA
		11/01/04	8.8	NA	6.4	NA
		11/08/04	6.5	NA	NA	NA
		11/15/04	6.0	NA	5.8	NA
		11/22/04	5.9	NA	5.5	NA
		11/29/04	6.0	NA	4.7	NA
		12/06/04	6.0	NA	NA	NA
		12/13/04	8.1	NA	5.5	NA
		12/20/04	5.3	NA	5.4	NA
		12/27/04	5.5	NA	5.9	NA
1/03/05	5.6	NA	5.0	NA		
1/10/05	7.0	NA	5.5	NA		
1/17/05	6.7	NA	6.1	NA		
1/24/05	5.9	NA	6.1	NA		
2/07/05	7.6	0.5 U	5.1	0.5 U		
2/14/05	5.0	NA	2.7	NA		
2/22/05	7.6	NA	3.5	NA		
2/28/05	5.9	NA	4.9	NA		
3/07/05	7.0	NA	3.5	NA		

Purveyor	Well Name	Sample Date	Perchlorate	Carbon Tetrachloride	PCE	TCE
LAS FLORES WATER CO. (con't)	WELL 02 (con't)	3/14/05	4.3	NA	3.3	NA
		3/20/05	4.0 U	NA	0.5 U	NA
		3/28/05	5.8	NA	3.4	NA
		4/04/05	6.2	NA	4.7	NA
		4/11/05	6.2	NA	3.3	NA
		4/18/05	6.3	NA	1.5	NA
		4/25/05	7.1	NA	3.5	NA
		5/02/05	7.4	NA	3.2	NA
		5/09/05	6.3	NA	3.1	NA
		5/16/05	7.8	NA	2.9	NA
		5/23/05	6.1	NA	3.1	NA
		5/31/05	6.4	NA	2.6	NA
		6/06/05	5.8	NA	2.6	NA
		6/13/05	6.8	NA	2.5	NA
		6/20/05	6.7	NA	2.3	NA
		6/27/05	6.3	NA	2.6	NA
		7/05/05	6.6	NA	2.6	NA
		7/11/05	6.8	NA	2.0	NA
		7/18/05	6.1	NA	2.6	NA
		7/25/05	6.1	NA	2.5	NA
		8/01/05	6.9	NA	1.2	NA
		8/08/05	4.7	NA	2.2	NA
		8/15/05	5.8	NA	2.2	NA
		8/22/05	6.5	NA	2.0	NA
		8/29/05	5.1	NA	2.2	NA
		9/06/05	6.4	NA	2.1	NA
		9/12/05	5.4	NA	1.9	NA
		9/19/05	5.8	NA	1.9	NA
		9/26/05	6.3	NA	2.0	NA
		10/03/05	7.0	NA	1.9	NA
		10/10/05	7.0	NA	1.9	NA
		10/17/05	7.0	NA	1.7	NA
		10/24/05	6.8	NA	1.4	NA
		10/31/05	6.0	NA	1.7	NA
		11/07/05	6.0	NA	1.7	NA
		11/14/05	7.2	NA	1.7	NA
		11/21/05	5.0	NA	NA	NA
		11/28/05	6.0	NA	1.6	NA
		12/05/05	5.4	NA	1.5	NA
		12/12/05	6.2	NA	1.5	NA
		12/19/05	8.0	NA	1.3	NA
		12/27/05	7.1	NA	1.4	NA
1/03/06	5.8	NA	1.3	NA		
1/09/06	7.8	NA	1.3	NA		
1/16/06	6.0	NA	1.2	NA		
1/30/06	5.8	NA	1.1	NA		
2/06/06	6.0	NA	1.2	NA		
2/13/06	5.4	NA	1.2	NA		
2/21/06	5.5	0.5 U	1.2	0.5 U		
2/27/06	5.0	NA	1.0	NA		
3/06/06	5.2	NA	0.7	NA		

Purveyor	Well Name	Sample Date	Perchlorate	Carbon Tetrachloride	PCE	TCE
LAS FLORES WATER CO. (con't)	WELL 02 (con't)	3/13/06	5.8	NA	0.6	NA
		3/20/06	8.0	NA	0.8	NA
		4/03/06	7.0	NA	0.5	NA
		4/10/06	6.5	NA	0.6	NA
		4/17/06	6.0	NA	0.6	NA
		4/24/06	6.0	NA	0.7	NA
		5/01/06	6.0	NA	0.5 U	NA
		5/08/06	6.9	NA	0.6	NA
		5/15/06	6.2	NA	0.7	NA
		5/22/06	6.0	NA	0.6	NA
		5/30/06	6.8	NA	0.5	NA
		6/05/06	6.7	NA	0.7	NA
		6/12/06	6.1	NA	0.6	NA
		6/19/06	7.0	NA	0.6	NA
		6/26/06	6.9	NA	0.6	NA
		7/03/06	6.4	NA	0.7	NA
		7/12/06	6.7	NA	0.8	NA
		7/17/06	6.6	NA	0.7	NA
		7/24/06	6.3	NA	0.7	NA
		7/31/06	6.6	NA	0.8	NA
		8/07/06	6.5	NA	0.5	NA
		8/14/06	6.3	NA	0.7	NA
		8/21/06	5.9	NA	0.8	NA
		8/28/06	5.5	NA	0.8	NA
		9/05/06	5.6	NA	0.8	NA
		9/11/06	6.2	NA	0.8	NA
		9/18/06	6.3	NA	0.7	NA
		9/25/06	6.4	NA	0.7	NA
		10/02/06	6.2	NA	0.8	NA
		10/09/06	6.7	NA	0.8	NA
		10/16/06	7.3	NA	0.7	NA
		10/23/06	6.0	NA	0.8	NA
		10/30/06	5.9	NA	0.8	NA
		11/06/06	5.3	NA	0.8	NA
		11/13/06	5.4	NA	0.8	NA
		11/20/06	6.6	NA	0.7	NA
		12/11/06	6.4	NA	0.7	NA
		12/21/06	6.3	NA	0.7	NA
		12/26/06	6.2	NA	0.7	NA
		1/02/07	5.6	NA	0.7	NA
		1/08/07	6.4	NA	0.7	NA
		1/15/07	5.8	NA	0.7	NA
1/22/07	6.4	NA	0.8	NA		
1/29/07	5.5	NA	0.7	NA		
2/05/07	5.9	NA	0.8	0.5 U		
2/12/07	6.8	NA	0.8	NA		
2/20/07	6.3	NA	0.6	NA		
2/26/07	6.2	NA	0.6	NA		
3/05/07	5.9	NA	0.6	NA		
3/12/07	5.8	NA	0.6	NA		
3/19/07	5.3	NA	0.5	NA		

Purveyor	Well Name	Sample Date	Perchlorate	Carbon Tetrachloride	PCE	TCE
LAS FLORES WATER CO. (con't)	WELL 02 (con't)	3/26/07	5.7	NA	0.5 U	NA
		4/02/07	5.0	NA	0.5 U	NA
		4/09/07	4.8	NA	0.5	NA
		4/16/07	4.7	NA	0.5	NA
		4/23/07	5.1	NA	0.5	NA
		4/30/07	5.0	NA	0.5	NA
		5/07/07	6.0	NA	0.5	NA
		5/14/07	5.3	NA	0.5	NA
		5/21/07	5.0	NA	0.5 U	NA
		5/29/07	5.9	NA	0.5 U	NA
		6/04/07	5.8	NA	0.5	NA
		6/11/07	5.2	NA	0.5 U	NA
		6/18/07	5.5	NA	0.5 U	NA
		6/25/07	4.6	NA	0.5 U	NA
		9/17/07	4.0 U	NA	0.5	NA
		9/24/07	4.3	NA	0.6	NA
		10/01/07	4.9	NA	0.6	NA
		10/08/07	5.1	NA	0.5	NA
		10/15/07	15.0	NA	0.5	NA
		10/22/07	5.9	NA	0.5 U	NA
		10/29/07	6.8	NA	0.5 U	NA
		11/05/07	8.1	NA	0.6	NA
		11/12/07	8.8	NA	0.5	NA
		11/19/07	8.2	NA	0.5	NA
		11/26/07	5.8	NA	0.5	NA
		12/03/07	5.8	NA	0.5	NA
		12/10/07	6.1	NA	0.5	NA
		12/17/07	5.0	NA	0.6	NA
		12/26/07	4.9	NA	0.5	NA
		1/02/08	5.9	NA	0.6	NA
		1/07/08	5.4	NA	0.6	NA
		1/14/08	4.9	NA	0.6	NA
		1/21/08	6.1	NA	0.7	NA
		1/28/08	5.5	NA	0.7	NA
		2/04/08	6.2	0.5 U	0.7	0.5 U
		2/11/08	7.4	NA	0.7	NA
		2/19/08	6.9	NA	0.6	NA
		2/25/08	5.9	NA	0.8	NA
		3/03/08	6.5	NA	0.6	NA
		3/10/08	6.0	NA	0.7	NA
		3/17/08	7.4	NA	0.7	NA
		3/24/08	6.0	NA	0.6	NA
3/31/08	5.4	NA	0.7	NA		
4/07/08	5.7	NA	0.7	NA		
4/14/08	6.0	NA	0.6	NA		
4/21/08	6.5	NA	0.6	NA		
6/02/08	5.7	NA	0.6	NA		
6/09/08	5.9	NA	0.7	NA		
6/16/08	6.2	NA	0.6	NA		
6/23/08	5.9	NA	0.9	NA		
8/18/08	5.7	NA	0.8	NA		

Purveyor	Well Name	Sample Date	Perchlorate	Carbon Tetrachloride	PCE	TCE
LAS FLORES WATER CO. (con't)	WELL 02 (con't)	8/25/08	5.4	NA	0.9	NA
		9/02/08	5.3	NA	0.9	NA
		9/08/08	4.5	NA	0.9	NA
		9/15/08	6.6	NA	0.9	NA
		9/22/08	4.5	NA	0.9	NA
		9/29/08	5.3	NA	0.9	NA
		10/06/08	4.9	NA	0.9	NA
		10/13/08	5.2	NA	0.7	NA
		10/20/08	5.4	NA	1.0	NA
		10/27/08	4.0 U	NA	1.0	NA
		12/01/08	5.6	NA	1.1	NA
		12/08/08	5.5	NA	1.1	NA
		12/15/08	4.8	NA	0.9	NA
		12/22/08	4.6	NA	0.9	NA
		12/29/08	4.6	NA	1.0	NA
		1/05/09	5.6	NA	0.9	NA
		1/12/09	5.5	NA	0.9	NA
		1/19/09	5.6	NA	1.0	NA
		1/26/09	5.2	NA	0.9	NA
		2/23/09	4.7	NA	0.8	NA
		3/02/09	4.2	NA	0.8	NA
		3/09/09	4.4	NA	0.8	NA
		3/16/09	4.4	NA	0.7	NA
		3/23/09	5.7	NA	0.7	NA
		3/30/09	4.9	NA	0.7	NA
		4/06/09	5.8	NA	0.7	NA
		4/13/09	5.8	NA	0.5	NA
		4/20/09	6.3	NA	0.6	NA
		4/27/09	5.5	NA	0.8	NA
		5/04/09	6.3	NA	0.8	NA
		5/11/09	6.0	NA	0.8	NA
		5/18/09	5.7	NA	0.7	NA
6/01/09	5.9	NA	0.7	NA		
6/08/09	6.0	NA	0.8	NA		
6/15/09	5.5	NA	0.8	NA		
6/22/09	5.8	NA	0.7	NA		
6/29/09	5.9	NA	0.8	NA		
7/06/09	4.5	NA	0.8	NA		
7/13/09	4.0 U	NA	0.8	NA		
7/20/09	5.4	NA	0.6	NA		
7/27/09	5.3	NA	0.7	NA		
8/03/09	5.4	NA	0.8	NA		
8/10/09	5.7	NA	0.5 U	NA		
LA CANADA IRRIGATION DIST.	WELL 01	3/27/97	NA	0.5 U	0.6	0.5 U
		6/17/97	5.0 U	NA	NA	NA
		6/23/97	NA	NA	0.5 U	NA
		9/12/97	NA	NA	0.5 U	NA
		12/15/97	5.0 U	NA	NA	NA
		3/16/98	5.0 U	0.5 U	0.5 U	0.5 U
		6/29/98	4.8	NA	0.5 U	NA
		8/24/98	5.0 U	NA	0.5 U	NA

Purveyor	Well Name	Sample Date	Perchlorate	Carbon Tetrachloride	PCE	TCE	
LA CANADA IRRIGATION DIST. (con't)	WELL 01 (con't)	12/19/98	5.0 U	NA	0.5 U	NA	
		3/28/99	5.0 U	0.5 U	0.5 U	0.5 U	
		6/13/99	5.0 U	NA	NA	NA	
		9/27/99	5.0 U	NA	NA	NA	
		12/28/99	5.0 U	NA	NA	NA	
		3/17/00	5.0 U	0.5 U	0.5 U	0.5 U	
		6/19/00	5.0 U	NA	NA	NA	
		9/25/00	5.0 U	NA	NA	NA	
		12/18/00	5.0 U	NA	NA	NA	
		3/19/01	NA	0.5 U	0.5 U	0.5 U	
		3/25/02	NA	0.5 U	<b>0.6</b>	0.5 U	
		6/24/02	NA	NA	<b>0.8</b>	NA	
		9/23/02	NA	NA	<b>1.4</b>	NA	
		3/24/03	NA	0.5 U	<b>0.7</b>	0.5 U	
		6/23/03	NA	NA	<b>0.6</b>	NA	
		9/22/03	NA	NA	<b>0.7</b>	NA	
		12/08/03	NA	NA	<b>1.6</b>	NA	
		3/15/04	NA	0.5 U	0.5 U	<b>0.8</b>	
		6/07/04	NA	NA	<b>0.6</b>	0.5 U	
		9/13/04	NA	NA	0.5 U	0.5 U	
		12/20/04	NA	NA	<b>0.8</b>	<b>0.5</b>	
		3/28/05	NA	0.5 U	<b>1.5</b>	<b>1.0</b>	
		6/13/05	NA	NA	<b>0.8</b>	<b>0.6</b>	
		9/26/05	NA	NA	0.5 U	0.5 U	
		12/19/05	NA	NA	<b>1.6</b>	<b>1.0</b>	
		3/27/06	NA	0.5 U	<b>1.1</b>	<b>1.1</b>	
		6/26/06	NA	NA	<b>0.8</b>	<b>0.9</b>	
		9/25/06	NA	NA	<b>0.6</b>	<b>0.9</b>	
		12/26/06	NA	NA	0.5 U	0.5 U	
		3/26/07	NA	0.5 U	0.5 U	<b>1.3</b>	
		6/18/07	NA	NA	<b>0.5</b>	<b>1.0</b>	
		9/24/07	NA	NA	<b>0.6</b>	<b>1.1</b>	
		12/03/07	NA	NA	<b>0.5</b>	<b>1.2</b>	
	3/17/08	NA	0.5 U	<b>0.5</b>	<b>1.2</b>		
	6/09/08	NA	NA	0.5 U	<b>1.1</b>		
	8/25/08	4.0 U	NA	NA	NA		
	9/29/08	NA	NA	<b>0.7</b>	<b>1.3</b>		
	10/14/08	4.0 U	NA	NA	NA		
	12/22/08	NA	NA	<b>0.7</b>	<b>1.6</b>		
	2/23/09	4.0 U	NA	NA	NA		
	3/16/09	NA	0.5 U	<b>0.7</b>	<b>1.8</b>		
	8/10/09	4.0 U	NA	NA	NA		
		WELL 06	10/16/97	5.0 U	0.5 U	0.5 U	0.5 U
			3/13/98	5.0 U	NA	NA	NA
			6/08/98	5.0 U	NA	NA	NA
			8/24/98	5.0 U	NA	NA	NA
	12/19/98		5.0 U	0.5 U	0.5 U	0.5 U	
	3/28/99		5.0 U	NA	NA	NA	
	6/13/99		5.0 U	NA	NA	NA	
	9/27/99		5.0 U	NA	NA	NA	
	12/28/99	5.0 U	0.5 U	0.5 U	0.5 U		

Purveyor	Well Name	Sample Date	Perchlorate	Carbon Tetrachloride	PCE	TCE
LA CANADA IRRIGATION DIST. (con't)	WELL 06 (con't)	3/17/00	5.0 U	NA	NA	NA
		6/19/00	5.0 U	NA	NA	NA
		9/25/00	5.0 U	NA	NA	NA
		12/18/00	5.0 U	0.5 U	<b>0.7</b>	0.5 U
		3/19/01	NA	NA	0.5 U	NA
		6/26/01	NA	NA	<b>0.7</b>	NA
		9/30/01	NA	NA	0.5 U	NA
		12/31/01	NA	0.5 U	<b>0.8</b>	0.5 U
		3/25/02	NA	NA	<b>0.9</b>	NA
		6/24/02	NA	NA	<b>0.8</b>	NA
		9/23/02	NA	NA	<b>1.4</b>	NA
		3/24/03	NA	NA	<b>0.7</b>	NA
		6/23/03	NA	NA	<b>0.8</b>	NA
		9/22/03	NA	NA	<b>0.8</b>	NA
		12/08/03	NA	0.5 U	<b>1.4</b>	<b>1.3</b>
		3/29/04	NA	NA	<b>0.7</b>	<b>0.6</b>
		6/07/04	NA	NA	0.5 U	0.5 U
		9/13/04	NA	NA	0.5 U	0.5 U
		12/20/04	NA	0.5 U	0.5 U	0.5 U
		3/28/05	NA	NA	<b>0.9</b>	<b>0.7</b>
		6/13/05	NA	NA	<b>0.8</b>	<b>0.6</b>
		9/26/05	NA	NA	0.5 U	0.5 U
		12/19/05	NA	0.5 U	<b>1.7</b>	<b>1.0</b>
		3/27/06	NA	NA	0.5 U	<b>0.5</b>
		6/26/06	NA	NA	0.5 U	0.5 U
		9/25/06	NA	NA	<b>0.7</b>	<b>0.9</b>
		12/26/06	NA	0.5 U	0.5 U	0.5 U
		3/26/07	NA	NA	<b>0.7</b>	<b>0.9</b>
		6/18/07	NA	NA	0.5 U	<b>0.5</b>
		9/24/07	NA	NA	0.5 U	<b>0.9</b>
		12/31/07	NA	0.5 U	0.5 U	0.5 U
		3/24/08	NA	NA	0.5 U	<b>0.5</b>
6/09/08	NA	NA	0.5 U	<b>0.6</b>		
9/29/08	NA	NA	0.5 U	0.5 U		
10/14/08	4.0 U	NA	NA	NA		
12/08/08	NA	0.5 U	0.5 U	0.5 U		
3/16/09	NA	NA	0.5 U	0.5 U		
6/15/09	NA	NA	0.5 U	<b>0.6</b>		
VALLEY WATER CO.	WELL 01	5/01/96	NA	0.5 U	<b>10.0</b>	0.5 U
		6/05/96	NA	0.5 U	<b>54.0</b>	<b>3.4</b>
		7/09/96	NA	0.5 U	<b>73.9</b>	<b>4.8</b>
		8/19/96	NA	0.5 U	<b>52.5</b>	<b>4.5</b>
		11/18/96	NA	0.5 U	0.5 U	0.5 U
		5/12/97	NA	0.5 U	<b>27.5</b>	<b>2.3</b>
		6/10/97	NA	0.5 U	<b>31.0</b>	<b>2.9</b>
		6/17/97	<b>5.0</b>	NA	NA	NA
		6/24/97	0.0 U	NA	NA	NA
		7/07/97	NA	0.5 U	<b>38.0</b>	<b>3.5</b>
		8/11/97	NA	0.5 U	NA	NA
		9/16/97	0.0 U	NA	NA	NA
		4/30/98	0.0 U	NA	NA	NA



Purveyor	Well Name	Sample Date	Perchlorate	Carbon Tetrachloride	PCE	TCE
VALLEY WATER CO. (con't)	WELL 01 (con't)	5/04/98	NA	0.5 U	10.1	0.5
		6/01/98	NA	0.5 U	8.7	0.8
		7/06/98	NA	0.5 U	7.8	1.1
		8/03/98	NA	0.5 U	13.0	1.2
		9/01/98	NA	0.5 U	9.9	1.4
		10/05/98	NA	0.5 U	10.0	1.8
		5/03/99	NA	0.5 U	2.8	0.5 U
		7/08/99	5.9	NA	NA	NA
		8/02/99	5.2	0.5 U	10.0	1.4
		9/07/99	0.0 U	0.5 U	8.7	1.7
		10/04/99	NA	0.5 U	8.7	1.3
		12/06/99	6.4	NA	NA	NA
		3/09/00	0.0 U	NA	NA	NA
		5/01/00	NA	0.5 U	3.2	0.5 U
		6/05/00	0.0 U	0.5 U	4.8	0.7
		7/05/00	5.5	0.5 U	5.8	1.0
		8/01/00	NA	0.5 U	7.4	1.4
		9/05/00	0.0 U	NA	NA	NA
		10/02/00	NA	0.5 U	12.0	2.0
		12/05/00	0.0 U	NA	NA	NA
		3/13/01	0.0 U	NA	NA	NA
		5/01/01	0.0 U	0.5 U	1.3	0.5 U
		6/04/01	NA	0.5 U	4.2	0.8
		7/02/01	NA	0.5 U	4.1	0.9
		8/06/01	NA	0.5 U	4.7	1.1
		9/04/01	NA	0.5 U	6.2	1.9
		10/01/01	5.5	0.5 U	7.0	2.2
		5/01/02	NA	0.5 U	0.5 U	0.5 U
		6/03/02	NA	0.5 U	2.7	0.5 U
		7/01/02	NA	0.5 U	3.3	0.7
		8/05/02	NA	0.5 U	3.9	0.9
		9/03/02	NA	0.5 U	3.8	1.1
		9/06/02	4.2	NA	NA	NA
		10/02/02	NA	0.5 U	4.1	1.2
		5/05/03	NA	0.5 U	1.6	0.5 U
		6/12/03	NA	0.5 U	3.4	0.6
		7/14/03	NA	0.5 U	3.4	0.6
		8/18/03	NA	0.5 U	3.1	0.6
		9/02/03	NA	0.5 U	4.3	1.4
		10/06/03	NA	0.5 U	3.8	1.4
		5/06/04	NA	0.5 U	0.5 U	0.5 U
		6/08/04	NA	0.5 U	1.5	0.5 U
7/07/04	NA	0.5 U	1.5	0.5		
8/19/04	NA	0.5 U	2.1	1.1		
9/07/04	NA	0.5 U	3.6	1.0		
10/04/04	NA	0.5 U	3.4	1.2		
3/03/05	NA	0.5 U	0.5 U	0.5 U		
5/19/05	NA	0.5 U	0.7	0.5 U		
6/06/05	NA	0.5 U	0.8	0.5 U		
7/06/05	NA	0.5 U	1.6	0.5 U		
8/09/05	NA	0.5 U	1.6	0.5		

Purveyor	Well Name	Sample Date	Perchlorate	Carbon Tetrachloride	PCE	TCE	
VALLEY WATER CO. (con't)	WELL 01 (con't)	9/06/05	NA	0.5 U	2.5	0.6	
		10/04/05	NA	0.5 U	2.7	0.7	
		6/14/06	NA	0.5 U	1.0	0.5 U	
		7/05/06	NA	0.5 U	1.5	0.5 U	
		8/03/06	NA	0.5 U	2.2	0.5 U	
		9/06/06	NA	0.5 U	3.1	0.5	
		10/02/06	NA	0.5 U	4.3	0.8	
		5/08/07	NA	0.5 U	1.3	0.5 U	
		6/04/07	NA	0.5 U	2.5	0.6	
		8/02/07	NA	0.5 U	3.3	0.6	
		9/04/07	NA	0.5 U	4.8	0.8	
		11/05/07	NA	0.5	4.3	1.0	
		1/08/08	4.0 U	NA	NA	NA	
		5/01/08	4.0 U	NA	NA	NA	
		6/10/08	4.0 U	0.5 U	2.4	0.9	
		7/07/08	NA	0.5 U	2.7	0.8	
		8/05/08	NA	NA	3.4	0.9	
		9/02/08	4.1	0.5	3.1	0.9	
		10/07/08	4.0	0.5	2.6	1.0	
		5/18/09	NA	0.5 U	1.4	0.5 U	
		6/01/09	4.0 U	NA	NA	NA	
		6/09/09	4.0	0.5 U	1.6	1.1	
		7/07/09	4.0 U	0.5 U	1.9	1.0	
	8/04/09	4.4	0.5 U	2.2	1.1		
		WELL 02	5/06/96	NA	0.5 U	0.5 U	0.5 U
			6/03/96	NA	0.5 U	3.2	0.5 U
			7/01/96	NA	0.5 U	4.1	0.5 U
			8/05/96	NA	0.5 U	4.7	0.6
			9/03/96	NA	0.5 U	8.5	0.8
			10/01/96	NA	0.5 U	9.3	0.8
			5/05/97	NA	0.5 U	4.5	0.5 U
			6/17/97	4.0	NA	NA	NA
			6/24/97	0.0 U	NA	NA	NA
			7/01/97	NA	0.5 U	7.6	0.7
			8/04/97	NA	0.5 U	8.4	0.9
			9/02/97	NA	0.5 U	9.1	1.0
			9/16/97	0.0 U	NA	NA	NA
			4/30/98	0.0 U	NA	NA	NA
			5/06/98	NA	0.5 U	0.5 U	0.5 U
			6/01/98	NA	0.5 U	4.0	0.5 U
			7/06/98	NA	0.5 U	7.0	0.5
			8/03/98	NA	0.5 U	9.2	0.5
	9/01/98		NA	0.5 U	7.7	0.5	
	5/03/99		NA	0.5 U	0.5 U	0.5 U	
	6/01/99		NA	0.5 U	5.4	0.5 U	
	7/08/99		7.4	NA	NA	NA	
	8/02/99		5.9	0.5 U	9.6	0.8	
	9/07/99		0.0 U	0.5 U	7.6	0.8	
	12/06/99		0.0 U	NA	NA	NA	
	3/09/00		0.0 U	NA	NA	NA	
	5/01/00		NA	0.5 U	3.6	0.5 U	

Purveyor	Well Name	Sample Date	Perchlorate	Carbon Tetrachloride	PCE	TCE
VALLEY WATER CO. (con't)	WELL 02 (con't)	6/05/00	6.2	0.5 U	6.4	0.6
		7/05/00	0.0 U	0.5 U	7.3	0.6
		8/01/00	NA	0.5 U	8.3	0.8
		9/05/00	5.0	NA	NA	NA
		9/07/00	NA	0.5 U	5.0	1.0
		12/05/00	0.0 U	NA	NA	NA
		3/13/01	0.0 U	NA	NA	NA
		5/01/01	0.0 U	0.5 U	0.5 U	0.5 U
		6/04/01	NA	0.5 U	10.0	0.7
		7/02/01	NA	0.5 U	7.7	0.6
		8/06/01	NA	0.5 U	8.4	0.7
		10/01/01	6.4	0.5 U	11.0	0.8
		4/23/02	4.0 U	NA	NA	NA
		5/06/02	NA	0.5 U	0.5 U	0.5 U
		6/03/02	NA	0.5 U	0.5 U	0.5 U
		7/01/02	NA	0.5 U	0.5 U	0.5 U
		8/05/02	NA	0.5 U	0.5 U	0.5 U
		5/05/03	NA	0.5 U	8.7	0.6
		6/12/03	NA	0.5 U	9.0	0.8
		7/14/03	NA	0.5 U	0.5 U	0.5 U
		8/18/03	NA	0.5 U	3.4	0.5 U
		9/18/03	NA	0.5 U	0.5 U	0.5 U
		5/06/04	NA	0.5 U	0.5 U	0.5 U
		6/08/04	NA	0.5 U	0.5 U	0.5 U
		7/07/04	NA	0.5 U	0.5 U	0.5 U
		8/19/04	NA	0.5 U	0.5 U	0.5 U
		3/09/05	NA	0.5 U	0.5 U	0.5 U
		5/19/05	NA	0.5 U	0.5 U	0.5 U
		6/06/05	NA	0.5 U	0.5 U	0.5 U
		7/06/05	NA	0.5 U	0.5 U	0.5 U
		8/09/05	NA	0.5 U	0.5 U	0.5 U
		6/14/06	NA	0.5 U	0.5 U	0.5 U
		7/05/06	NA	0.5 U	0.5 U	0.5 U
		8/03/06	NA	0.5 U	0.5 U	0.5 U
		9/06/06	NA	0.5 U	6.0	0.5 U
		12/07/06	NA	0.5 U	0.5 U	0.5 U
		5/08/07	NA	0.5 U	2.6	0.5 U
		6/04/07	NA	0.5 U	4.1	0.5
		8/02/07	NA	0.5 U	3.8	0.5
		1/08/08	5.5	NA	NA	NA
		6/10/08	4.0 U	0.5 U	4.0	0.5
		7/07/08	NA	0.5 U	3.8	0.5 U
		8/05/08	NA	0.5	4.6	0.6
		10/15/08	4.0	0.5	3.3	0.5
		3/10/09	4.0 U	0.5 U	0.5 U	0.5 U
		5/18/09	NA	0.5 U	4.3	0.7
	6/09/09	4.7	0.5 U	3.9	0.6	
7/07/09	4.0 U	0.5 U	4.2	0.6		
8/04/09	4.5	0.5 U	4.2	0.6		
	WELL 03	5/06/96	NA	0.5 U	2.6	0.5 U
		6/05/96	NA	0.5 U	2.0	0.5 U

Purveyor	Well Name	Sample Date	Perchlorate	Carbon Tetrachloride	PCE	TCE
VALLEY WATER CO. (con't)	WELL 03 (con't)	7/09/96	NA	0.5 U	2.1	0.5 U
		8/06/96	NA	0.5 U	1.8	0.5 U
		9/03/96	NA	0.5 U	1.0	0.5 U
		10/01/96	NA	0.5 U	1.0	0.5 U
		5/05/97	NA	0.5 U	0.5 U	0.5 U
		6/17/97	0.0 U	NA	NA	NA
		6/24/97	0.0 U	NA	NA	NA
		7/01/97	NA	0.5 U	1.1	0.5 U
		8/04/97	NA	0.5 U	1.0	0.5 U
		9/02/97	NA	0.5 U	1.0	0.5 U
		9/16/97	0.0 U	NA	NA	NA
		4/30/98	0.0 U	NA	NA	NA
		5/06/98	NA	0.5 U	3.8	0.5 U
		6/01/98	NA	0.5 U	2.9	0.5 U
		7/06/98	NA	0.5 U	2.1	0.5 U
		8/03/98	NA	0.5 U	2.3	0.5 U
		9/01/98	NA	0.5 U	1.7	0.5 U
		5/03/99	NA	0.5 U	1.7	0.5 U
		6/01/99	NA	0.5 U	4.3	0.6
		7/06/99	NA	0.5 U	2.8	0.5
		7/08/99	7.3	NA	NA	NA
		8/02/99	5.4	0.5 U	3.1	0.6
		9/07/99	6.5	0.5 U	2.4	0.5 U
		12/06/99	6.7	NA	NA	NA
		3/09/00	0.0 U	NA	NA	NA
		5/01/00	NA	0.5 U	3.5	0.5 U
		6/05/00	0.0 U	0.5 U	1.4	0.5 U
		7/05/00	5.2	0.5 U	2.4	0.6
		8/01/00	NA	0.5 U	2.6	0.7
		9/05/00	6.0	NA	NA	NA
		12/05/00	0.0 U	NA	NA	NA
		3/13/01	4.1	NA	NA	NA
		5/01/01	5.1	0.5 U	2.4	0.5 U
		6/04/01	NA	0.5 U	3.4	0.6
		7/02/01	NA	0.5 U	2.5	0.5 U
		8/06/01	NA	0.5 U	2.0	0.5 U
		10/01/01	6.0	0.5 U	2.6	0.6
		4/23/02	4.0 U	NA	NA	NA
		5/06/02	NA	0.5 U	5.1	0.5
		6/03/02	NA	0.5 U	6.0	0.7
		7/01/02	NA	0.5 U	5.5	0.8
8/05/02	NA	0.5 U	4.0	0.5		
5/05/03	NA	0.5 U	4.4	0.6		
6/12/03	NA	0.5 U	2.2	0.5 U		
7/14/03	NA	0.5 U	2.6	0.5 U		
8/18/03	NA	0.5 U	1.6	0.5 U		
5/06/04	NA	0.5 U	1.1	0.5 U		
6/08/04	NA	0.5 U	2.9	0.5 U		
7/07/04	NA	0.5 U	2.2	0.5 U		
8/19/04	NA	0.5 U	2.8	0.9		
3/09/05	NA	0.5 U	0.5 U	0.5 U		

Purveyor	Well Name	Sample Date	Perchlorate	Carbon Tetrachloride	PCE	TCE
VALLEY WATER CO. (con't)	WELL 03 (con't)	5/19/05	NA	0.5 U	0.5 U	0.5 U
		6/06/05	NA	0.5 U	0.5 U	0.5 U
		7/06/05	NA	0.5 U	0.5 U	0.5 U
		8/09/05	NA	0.5 U	0.5 U	0.5 U
		6/14/06	NA	0.5 U	<b>2.1</b>	0.5 U
		7/05/06	NA	0.5 U	<b>2.1</b>	<b>0.5</b>
		8/03/06	NA	0.5 U	0.5 U	0.5 U
		9/06/06	NA	0.5 U	<b>2.5</b>	<b>0.6</b>
		5/08/07	NA	0.5 U	<b>1.9</b>	<b>0.6</b>
		6/04/07	NA	0.5 U	<b>1.9</b>	<b>0.6</b>
		8/02/07	NA	0.5 U	<b>1.5</b>	<b>0.6</b>
		1/08/08	<b>4.9</b>	NA	NA	NA
		6/10/08	<b>4.3</b>	0.5 U	<b>1.6</b>	<b>0.7</b>
		7/07/08	NA	0.5 U	<b>1.7</b>	<b>0.6</b>
		8/05/08	NA	<b>0.5</b>	<b>1.7</b>	<b>0.8</b>
		5/18/09	NA	0.5 U	<b>2.2</b>	<b>1.2</b>
		6/09/09	<b>5.4</b>	0.5 U	<b>1.9</b>	<b>1.0</b>
		7/07/09	<b>4.7</b>	0.5 U	<b>1.7</b>	<b>0.9</b>
		8/04/09	<b>5.4</b>	0.5 U	<b>1.7</b>	<b>0.9</b>
		WELL 04	5/06/96	NA	0.5 U	0.5 U
	6/03/96		NA	0.5 U	<b>10.5</b>	<b>1.2</b>
	7/01/96		NA	0.5 U	<b>15.4</b>	<b>1.8</b>
	8/05/96		NA	0.5 U	<b>16.2</b>	<b>3.6</b>
	9/16/96		NA	0.5 U	<b>17.0</b>	<b>2.7</b>
	5/12/97		NA	0.5 U	<b>15.8</b>	<b>1.7</b>
	6/10/97		NA	0.5 U	<b>18.7</b>	<b>2.3</b>
	6/17/97		<b>5.0</b>	NA	NA	NA
	6/24/97		0.0 U	NA	NA	NA
	7/07/97		NA	0.5 U	<b>22.6</b>	<b>2.6</b>
	9/16/97		0.0 U	NA	NA	NA
	4/30/98		0.0 U	NA	NA	NA
	5/04/98		NA	0.5 U	<b>1.1</b>	0.5 U
	6/01/98		NA	0.5 U	<b>3.7</b>	0.5 U
	7/06/98		NA	0.5 U	<b>5.4</b>	<b>0.5</b>
	8/03/98		NA	0.5 U	<b>6.9</b>	0.5 U
	9/01/98		NA	0.5 U	<b>5.5</b>	<b>0.5</b>
	10/05/98		NA	0.5 U	<b>4.3</b>	<b>0.5</b>
	5/03/99		NA	0.5 U	0.5 U	0.5 U
	6/01/99		NA	0.5 U	<b>2.5</b>	0.5 U
	7/08/99	<b>8.0</b>	NA	NA	NA	
8/02/99	<b>6.1</b>	0.5 U	<b>5.2</b>	0.5 U		
9/07/99	<b>5.3</b>	0.5 U	<b>4.3</b>	<b>0.6</b>		
10/06/99	NA	0.5 U	<b>5.2</b>	<b>0.5</b>		
12/06/99	0.0 U	NA	NA	NA		
3/09/00	0.0 U	NA	NA	NA		
5/01/00	NA	0.5 U	<b>2.0</b>	0.5 U		
6/05/00	NA	0.5 U	<b>2.7</b>	0.5 U		
7/05/00	0.0 U	0.5 U	<b>3.1</b>	0.5 U		
8/01/00	NA	0.5 U	<b>3.9</b>	<b>0.6</b>		
9/05/00	0.0 U	NA	NA	NA		
10/02/00	NA	0.5 U	<b>3.0</b>	<b>1.0</b>		

Purveyor	Well Name	Sample Date	Perchlorate	Carbon Tetrachloride	PCE	TCE
VALLEY WATER CO. (con't)	WELL 04 (con't)	12/05/00	0.0 U	NA	NA	NA
		5/01/01	<b>4.6</b>	0.5 U	<b>0.8</b>	0.5 U
		6/04/01	NA	0.5 U	<b>4.0</b>	<b>0.5</b>
		7/02/01	NA	0.5 U	<b>3.9</b>	0.5 U
		8/06/01	NA	0.5 U	<b>4.3</b>	<b>0.6</b>
		9/04/01	NA	0.5 U	<b>4.5</b>	<b>0.7</b>
		10/01/01	<b>6.5</b>	0.5 U	<b>5.4</b>	<b>0.8</b>
		5/01/02	NA	0.5 U	0.5 U	0.5 U
		6/03/02	NA	0.5 U	<b>1.0</b>	0.5 U
		7/01/02	NA	0.5 U	<b>1.3</b>	0.5 U
		8/05/02	NA	0.5 U	<b>1.4</b>	0.5 U
		9/03/02	NA	0.5 U	<b>1.7</b>	0.5 U
		9/06/02	4.0 U	NA	NA	NA
		10/02/02	NA	0.5 U	<b>1.5</b>	0.5 U
		5/05/03	NA	0.5 U	<b>3.7</b>	0.5 U
		6/12/03	NA	0.5 U	<b>3.7</b>	<b>0.6</b>
		7/14/03	NA	0.5 U	<b>1.8</b>	0.5 U
		8/18/03	NA	0.5 U	<b>1.6</b>	0.5 U
		9/02/03	NA	0.5 U	<b>1.6</b>	0.5 U
		5/06/04	NA	0.5 U	0.5 U	0.5 U
		6/08/04	NA	0.5 U	<b>0.6</b>	0.5 U
		7/07/04	NA	0.5 U	<b>0.7</b>	0.5 U
		8/19/04	NA	0.5 U	<b>1.0</b>	<b>0.5</b>
		9/07/04	NA	0.5 U	<b>2.3</b>	<b>0.6</b>
		3/03/05	NA	0.5 U	0.5 U	0.5 U
		5/19/05	NA	0.5 U	0.5 U	0.5 U
		6/06/05	NA	0.5 U	0.5 U	0.5 U
		7/06/05	NA	0.5 U	<b>0.5</b>	0.5 U
		8/09/05	NA	0.5 U	0.5 U	0.5 U
		9/06/05	NA	0.5 U	<b>0.7</b>	0.5 U
		10/04/05	NA	0.5 U	<b>0.8</b>	0.5 U
		6/14/06	NA	0.5 U	<b>1.0</b>	0.5 U
		7/05/06	NA	0.5 U	<b>0.8</b>	0.5 U
		8/03/06	NA	0.5 U	<b>1.7</b>	<b>0.6</b>
		9/06/06	NA	0.5 U	<b>2.2</b>	<b>0.7</b>
		10/02/06	NA	0.5 U	<b>1.3</b>	<b>0.7</b>
		12/07/06	NA	0.5 U	0.5 U	0.5 U
		5/08/07	NA	0.5 U	<b>1.0</b>	0.5 U
		6/04/07	NA	0.5 U	<b>1.6</b>	<b>0.8</b>
		8/02/07	NA	0.5 U	<b>1.9</b>	<b>1.1</b>
		9/04/07	NA	0.5 U	<b>2.3</b>	<b>1.1</b>
		1/08/08	<b>4.6</b>	NA	NA	NA
6/10/08	4.0 U	0.5 U	<b>2.1</b>	<b>0.7</b>		
7/07/08	NA	0.5 U	<b>2.3</b>	<b>1.0</b>		
8/05/08	NA	<b>0.5</b>	<b>1.8</b>	<b>1.3</b>		
9/02/08	<b>4.2</b>	<b>0.5</b>	<b>1.8</b>	<b>1.0</b>		
10/07/08	<b>4.0</b>	<b>0.5</b>	<b>1.9</b>	<b>1.1</b>		
5/18/09	NA	0.5 U	<b>1.6</b>	<b>1.0</b>		
6/09/09	4.0 U	0.5 U	<b>1.6</b>	<b>0.6</b>		
7/07/09	<b>4.0</b>	0.5 U	<b>2.2</b>	<b>0.7</b>		
8/04/09	<b>4.3</b>	0.5 U	<b>2.2</b>	<b>1.2</b>		

Purveyor	Well Name	Sample Date	Perchlorate	Carbon Tetrachloride	PCE	TCE
PASADENA-CITY, WATER DEPT.	ARROYO	1/03/96	NA	3.2	0.5 U	3.6
		3/07/96	NA	0.5 U	0.5 U	0.5 U
		4/03/96	NA	2.0	0.7	1.6
		4/16/96	NA	2.6	0.5 U	2.4
		5/01/96	NA	2.6	0.5 U	2.4
		6/05/96	NA	3.4	0.5 U	2.6
		7/02/96	NA	2.5	0.5 U	2.2
		8/01/96	NA	NA	0.5 U	NA
		8/07/96	NA	3.7	NA	3.6
		9/04/96	NA	4.7	0.5	3.8
		10/02/96	NA	4.4	0.5	4.0
		11/01/96	NA	NA	0.5 U	NA
		11/06/96	NA	2.5	NA	2.8
		12/01/96	NA	NA	0.5 U	NA
		12/04/96	NA	3.2	NA	3.5
		1/08/97	NA	3.0	0.6	2.9
		3/01/97	NA	NA	0.5 U	NA
		3/03/97	NA	3.3	NA	2.4
		3/05/97	NA	4.1	NA	2.9
		4/02/97	NA	4.1	0.5 U	2.7
		5/01/97	NA	NA	NA U	NA
		5/07/97	NA	3.6	NA	2.2
		6/04/97	NA	4.7	1.1	3.5
		6/09/97	46.0	NA	NA	NA
		6/13/97	50.0	NA	NA	NA
		6/19/97	54.0	NA	NA	NA
		7/30/97	110.0	NA	NA	NA
		8/15/97	110.0	NA	NA	NA
	8/16/97	90.0	NA	NA	NA	
	8/20/97	120.0	NA	NA	NA	
	8/27/97	130.0	NA	NA	NA	
	9/03/97	160.0	NA	NA	NA	
	2/02/98	144.0	10.1	0.5 U	3.9	
	VENTURA	2/01/96	NA	0.5 U	NA U	0.5 J
		3/01/96	NA	0.5 U	0.5 U	0.5 U
		5/01/96	NA	0.5 U	0.6	NA
		6/01/96	NA	0.5 U	0.6	0.7
		7/01/96	NA	0.5 U	NA U	0.6
		8/01/96	NA	0.5 U	NA	NA
		8/07/96	NA	NA	0.5	0.7
		9/01/96	NA	0.5 U	NA	NA
		9/04/96	NA	NA	0.6	0.8
10/01/96		NA	0.5 U	NA	NA	
10/02/96		NA	NA	0.6	0.7	
11/06/96		NA	0.5 U	0.5 U	0.5 U	
12/01/96		NA	0.5 U	NA	NA	
12/05/96		NA	NA	0.7	0.8	
1/01/97	NA	0.5 U	NA U	NA		
1/08/97	NA	NA	NA	0.5		
3/01/97	NA	NA U	NA	NA		
3/03/97	NA	NA	NA	0.7		

Purveyor	Well Name	Sample Date	Perchlorate	Carbon Tetrachloride	PCE	TCE
PASADENA-CITY, WATER DEPT. (con't)	VENTURA (con't)	3/05/97	NA	NA	<b>0.6</b>	<b>1.2</b>
		4/01/97	NA	0.5 U	NA U	NA
		4/02/97	NA	NA	NA	<b>0.5</b>
		5/01/97	NA	0.5 U	NA U	0.5 U
		6/04/97	NA	0.5 U	<b>0.7</b>	<b>0.9</b>
		6/09/97	0.0 U	NA	NA	NA
		6/13/97	0.0 U	NA	NA	NA
		6/19/97	0.0 U	NA	NA	NA
		7/02/97	NA	0.5 U	0.5 U	0.5 U
		7/03/97	<b>5.0</b>	NA	NA	NA
		8/01/97	NA	0.5 U	NA U	0.5 U
		8/15/97	0.0 U	NA	NA	NA
		9/01/97	NA	0.5 U	NA U	NA
		9/03/97	NA	NA	NA	<b>0.7</b>
		9/17/97	0.0 U	NA	NA	NA
		9/22/97	NA	NA	NA	<b>0.6</b>
		10/01/97	<b>4.0</b>	0.5 U	0.5 U	0.5 U
		11/01/97	NA	0.5 U	NA U	NA
		11/05/97	NA	NA	NA	<b>0.6</b>
		12/03/97	NA	NA	NA	<b>0.9</b>
		12/18/97	0.0 U	NA	NA	NA
		1/01/98	NA	0.5 U	NA	NA
		1/06/98	<b>4.0</b>	NA	<b>0.5</b>	<b>1.0</b>
		1/14/98	<b>5.0</b>	NA	NA	NA
		1/16/98	<b>4.0</b>	NA	NA	NA
		1/21/98	<b>4.0</b>	NA	NA	NA
		1/28/98	<b>5.5</b>	NA	NA	NA
		2/02/98	<b>5.9</b>	NA	<b>0.5</b>	<b>0.8</b>
		2/03/98	NA	0.5 U	<b>0.6</b>	<b>1.1</b>
		2/19/98	<b>4.7</b>	NA	NA	<b>0.9</b>
		3/01/98	NA	0.5 U	NA	NA
		3/03/98	0.0 U	NA	NA	<b>0.6</b>
		3/11/98	0.0 U	NA	<b>0.7</b>	<b>1.6</b>
		3/18/98	<b>5.4</b>	NA	NA	NA
		3/25/98	<b>4.9</b>	NA	NA	NA
		4/01/98	<b>6.0</b>	0.5 U	NA U	<b>0.8</b>
		4/08/98	<b>4.0</b>	NA	NA	NA
		4/13/98	0.0 U	NA	NA	NA
		4/19/98	<b>5.4</b>	NA	NA	NA
		4/23/98	0.0 U	NA	NA	NA
		4/30/98	0.0 U	NA	NA	NA
		5/01/98	NA	0.5 U	NA	NA
5/06/98	NA	NA	<b>0.6</b>	<b>1.1</b>		
5/07/98	0.0 U	NA	NA	NA		
5/27/98	4.0 U	NA	NA	NA		
6/03/98	0.0 U	NA	<b>0.7</b>	<b>1.3</b>		
6/10/98	0.0 U	NA	NA	NA		
6/24/98	4.0 U	NA	NA	NA		
7/01/98	0.0 U	0.5 U	NA U	<b>1.0</b>		
7/08/98	<b>5.0</b>	NA	NA	NA		
7/15/98	<b>5.0</b>	NA	NA	NA		



Purveyor	Well Name	Sample Date	Perchlorate	Carbon Tetrachloride	PCE	TCE
PASADENA-CITY, WATER DEPT. (con't)	VENTURA (con't)	8/01/98	4.0 U	0.5 U	<b>0.5</b>	<b>1.0</b>
		8/03/98	<b>7.7</b>	NA	NA	NA
		8/07/98	<b>6.0</b>	NA	NA	NA
		8/13/98	<b>5.0</b>	NA	NA	NA
		8/19/98	<b>5.0</b>	NA	NA	NA
		8/27/98	<b>4.5</b>	NA	NA	NA
		9/01/98	4.0 U	0.5 U	<b>0.6</b>	<b>1.2</b>
		9/07/98	4.0 U	NA	NA	NA
		9/08/98	<b>6.0</b>	NA	NA	NA
		9/15/98	<b>5.0</b>	NA	NA	NA
		9/23/98	<b>5.0</b>	NA	NA	NA
		9/30/98	0.0 U	NA	NA	NA
		10/01/98	0.0 U	NA	NA	NA
		10/07/98	NA	0.5 U	<b>0.5</b>	<b>1.2</b>
		10/08/98	<b>5.9</b>	NA	NA	NA
		10/15/98	0.0 U	NA	NA	NA
		10/23/98	<b>5.3</b>	NA	NA	NA
		10/30/98	<b>4.4</b>	NA	NA	NA
		11/01/98	NA	0.5 U	<b>0.5</b>	<b>1.1</b>
		11/02/98	<b>4.2</b>	NA	NA	NA
		11/09/98	<b>4.4</b>	NA	NA	NA
		11/16/98	<b>4.6</b>	NA	NA	NA
		11/23/98	<b>5.2</b>	NA	NA	NA
		12/01/98	<b>6.3</b>	0.5 U	<b>0.5</b>	<b>1.3</b>
		12/08/98	0.0 U	NA	NA	NA
		12/15/98	0.0 U	NA	NA	NA
		12/22/98	<b>4.2</b>	NA	NA	NA
		12/24/98	<b>4.0</b>	NA	NA	NA
		12/29/98	<b>5.0</b>	NA	NA	NA
		12/30/98	0.0 U	NA	NA	NA
		1/01/99	NA	0.5 U	<b>0.5</b>	<b>1.1</b>
		1/06/99	<b>4.8</b>	NA	NA	NA
		1/13/99	<b>5.7</b>	NA	NA	NA
		1/20/99	0.0 U	NA	NA	NA
		1/27/99	<b>5.1</b>	NA	NA	NA
		2/01/99	NA	0.5 U	<b>0.6</b>	<b>1.1</b>
		2/03/99	<b>6.2</b>	NA	NA	NA
		2/10/99	<b>5.2</b>	NA	NA	NA
		3/04/99	<b>2.9</b>	0.5 U	<b>0.6</b>	<b>1.0</b>
		3/17/99	0.0 U	NA	NA	NA
		5/01/99	NA	0.5 U	<b>0.6</b>	<b>1.3</b>
		5/12/99	<b>3.6</b>	NA	NA	NA
5/18/99	<b>2.7</b>	NA	NA	NA		
5/26/99	<b>2.9</b>	NA	NA	NA		
6/01/99	NA	0.5 U	<b>0.7</b>	<b>1.4</b>		
6/02/99	<b>2.7</b>	NA	NA	NA		
6/09/99	<b>5.2</b>	NA	NA	NA		
6/10/99	0.0 U	NA	NA	NA		
6/16/99	<b>3.4</b>	NA	NA	NA		
6/23/99	<b>3.1</b>	NA	NA	NA		
6/30/99	<b>3.1</b>	NA	NA	NA		

Purveyor	Well Name	Sample Date	Perchlorate	Carbon Tetrachloride	PCE	TCE
PASADENA-CITY, WATER DEPT. (con't)	VENTURA (con't)	7/01/99	NA	0.5 U	<b>0.6</b>	<b>1.1</b>
		7/07/99	<b>3.7</b>	NA	NA	NA
		7/14/99	5.0 U	NA	NA	NA
		7/21/99	5.0 U	NA	NA	NA
		7/28/99	5.0 U	NA	NA	NA
		8/04/99	0.0 U	0.5 U	<b>0.7</b>	<b>1.0</b>
		8/09/99	<b>3.6</b>	NA	NA	NA
		8/11/99	<b>8.4</b>	NA	NA	NA
		8/12/99	0.0 U	NA	NA	NA
		8/15/99	0.0 U	NA	NA	NA
		8/18/99	<b>3.0</b>	NA	NA	NA
		8/25/99	<b>3.2</b>	NA	NA	NA
		8/31/99	0.0 U	NA	NA	NA
		9/01/99	0.0 U	NA	NA	NA
		9/08/99	<b>8.3</b>	0.5 U	<b>0.7</b>	<b>1.1</b>
		9/15/99	0.0 U	NA	NA	NA
		9/30/99	<b>4.2</b>	NA	NA	NA
		10/11/99	<b>5.0</b>	0.5 U	<b>0.6</b>	<b>0.9</b>
		11/10/99	NA	0.5 U	<b>0.7</b>	<b>1.0</b>
		12/01/99	NA	0.5 U	<b>0.9</b>	<b>1.2</b>
		1/01/00	NA	0.5 U	<b>0.5</b>	<b>0.8</b>
		1/07/00	4.0 U	NA	NA	NA
		1/13/00	4.0 U	NA	NA	NA
		1/26/00	0.0 U	NA	NA	NA
		2/02/00	0.0 U	NA	NA	NA
		2/10/00	0.0 U	0.5 U	0.5 U	<b>1.0</b>
		2/18/00	0.0 U	NA	NA	NA
		2/28/00	0.0 U	NA	NA	NA
		3/02/00	<b>4.0</b>	NA	NA	NA
		3/06/00	NA	0.5 U	<b>1.0</b>	<b>1.0</b>
		3/16/00	4.0 U	NA	NA	NA
		3/23/00	4.0 U	NA	NA	NA
		3/29/00	4.0 U	NA	NA	NA
		4/01/00	4.0 U	NA	NA	NA
		4/07/00	4.0 U	NA	NA	NA
		4/12/00	NA	0.5 U	0.5 U	<b>0.6</b>
		4/13/00	4.0 U	NA	NA	NA
		5/01/00	<b>8.2</b>	NA	NA	NA
		5/10/00	NA	0.5 U	0.5 U	<b>0.7</b>
		6/07/00	NA	0.5 U	<b>1.0</b>	<b>1.0</b>
		6/08/00	0.0 U	NA	NA	NA
		6/22/00	0.0 U	NA	NA	NA
7/06/00	0.0 U	NA	NA	NA		
7/12/00	<b>6.1</b>	0.5 U	0.5 U	<b>1.0</b>		
8/01/00	NA	0.5 U	0.5 U	0.5 U		
8/02/00	<b>7.0</b>	NA	NA	NA		
8/10/00	4.0 U	NA	NA	NA		
8/17/00	<b>3.0</b>	NA	NA	NA		
8/23/00	<b>4.0</b>	NA	NA	NA		
8/30/00	<b>5.0</b>	NA	NA	NA		
9/01/00	<b>4.5</b>	NA	NA	NA		

Purveyor	Well Name	Sample Date	Perchlorate	Carbon Tetrachloride	PCE	TCE
PASADENA-CITY, WATER DEPT. (con't)	VENTURA (con't)	9/04/00	NA	0.5 U	1.0	1.0
		9/07/00	4.0	NA	NA	NA
		9/12/00	4.0	NA	NA	NA
		9/21/00	4.0	NA	NA	NA
		9/28/00	4.0	NA	NA	NA
		10/04/00	5.0	NA	NA	NA
		10/09/00	NA	0.5 U	0.5	0.7
		10/11/00	6.3	NA	NA	NA
		10/18/00	3.5	NA	NA	NA
		10/25/00	3.5	NA	NA	NA
		11/02/00	2.9	NA	NA	NA
		11/06/00	NA	0.5 U	0.6	0.7
		11/07/00	4.7	NA	NA	NA
		11/15/00	3.8	NA	NA	NA
		11/22/00	4.5	NA	NA	NA
		11/30/00	5.2	NA	NA	NA
		12/07/00	5.5	NA	NA	NA
		12/12/00	NA	0.5 U	0.7	0.7
		12/13/00	6.5	NA	NA	NA
		12/21/00	5.2	NA	NA	NA
		12/28/00	6.1	NA	NA	NA
		1/02/01	NA	0.5 U	0.6	0.7
		1/04/01	6.6	NA	NA	NA
		1/23/01	6.8	0.5 U	0.9	0.8
		2/01/01	4.6	NA	NA	NA
		2/07/01	4.1	NA	NA	NA
		2/13/01	4.0 J	NA	NA	NA
		2/19/01	3.6 J	NA	NA	NA
		5/01/01	NA	0.5 U	0.6	0.9
		5/07/01	7.2	NA	NA	NA
		5/22/01	7.0	NA	NA	NA
		5/30/01	4.3 U	NA	NA	NA
		6/01/01	NA	0.5 U	0.5	0.6
		6/05/01	5.7	NA	NA	NA
		6/13/01	5.7	NA	NA	NA
		6/20/01	4.8	NA	NA	NA
		6/26/01	4.2	NA	NA	NA
		7/03/01	5.7	NA	NA	NA
		7/11/01	5.0	0.5 U	0.5	0.7
		7/18/01	5.8	NA	NA	NA
		7/25/01	6.0	NA	NA	NA
		8/01/01	5.0	NA	NA	NA
8/08/01	4.1	NA	NA	NA		
8/15/01	5.1	0.5 U	0.6	0.8		
8/22/01	4.9	NA	NA	NA		
8/29/01	4.9	NA	NA	NA		
9/05/01	5.3	NA	NA	NA		
9/12/01	5.0	0.5 U	0.5 U	0.6		
9/19/01	5.8	NA	NA	NA		
9/27/01	5.7	NA	NA	NA		
10/02/01	NA	0.5 U	0.5 U	0.5		

Purveyor	Well Name	Sample Date	Perchlorate	Carbon Tetrachloride	PCE	TCE
PASADENA-CITY, WATER DEPT. (con't)	VENTURA (con't)	10/03/01	6.1	NA	NA	NA
		10/10/01	5.4	NA	NA	NA
		10/17/01	5.3	NA	NA	NA
		10/24/01	4.8	NA	NA	NA
		10/31/01	5.4	NA	NA	NA
		11/07/01	5.8	0.5 U	0.5	0.6
		11/13/01	5.1	NA	NA	NA
		11/21/01	5.0	NA	NA	NA
		11/29/01	4.9	NA	NA	NA
		12/05/01	4.3	0.5 U	0.6	0.8
		12/12/01	4.8	NA	NA	NA
		12/19/01	5.0	NA	NA	NA
		12/26/01	4.8	NA	NA	NA
		1/02/02	6.0	NA	NA	NA
		1/09/02	5.6	0.5 U	0.6	0.8
		1/16/02	5.7	NA	NA	NA
		4/24/02	5.6	0.5 U	1.3	1.1
		5/15/02	6.2	0.5 U	0.8	0.8
		6/05/02	6.3	0.5 U	0.8	0.7
		7/17/02	5.0	0.5 U	0.9	0.7
		8/14/02	5.4	0.5 U	0.7	0.6
		9/18/02	7.1	0.5 U	0.8	0.7
		10/09/02	5.8	0.5 U	0.6	0.6
	1/03/96	WELL 52	NA	0.5 U	0.5 U	3.9
	3/07/96		NA	0.5 U	0.5 U	5.3
	4/03/96		NA	0.5	0.2	4.5
	4/16/96		NA	0.5 U	0.5 U	3.7
	5/01/96		NA	0.5 U	0.5 U	3.2
	6/05/96		NA	0.5 U	0.5 U	3.3
	7/02/96		NA	0.5 U	0.5 U	2.5
	8/01/96		NA	NA	NA U	NA
	8/07/96		NA	0.5	NA	3.6
	9/01/96		NA	NA	NA U	NA
	9/04/96		NA	0.7	NA	4.4
	10/01/96		NA	NA	NA U	NA
	10/02/96		NA	0.7	NA	4.7
	1/16/97		26.0	NA	NA	NA
	3/01/97		NA	0.5 U	NA U	NA
	3/03/97		NA	NA	NA	5.8
	3/05/97		NA	NA	NA	7.3
	4/01/97		NA	0.5 U	NA U	NA
	4/02/97		NA	NA	NA	4.1
	5/01/97		NA	0.5 U	NA U	NA
5/07/97	NA		NA	NA	3.1	
6/04/97	NA		0.5 U	0.5 U	4.6	
6/09/97	6.0		NA	NA	NA	
6/13/97	6.0	NA	NA	NA		
6/19/97	7.0	NA	NA	NA		
7/01/97	NA	0.5 U	NA U	NA		
7/02/97	NA	NA	NA	3.4		
7/03/97	10.0	NA	NA	NA		

Purveyor	Well Name	Sample Date	Perchlorate	Carbon Tetrachloride	PCE	TCE
PASADENA-CITY, WATER DEPT. (con't)	WELL 52 (con't)	8/01/97	NA	0.5 U	NA U	NA
		8/06/97	10.0	NA	NA	2.0
		8/15/97	11.0	NA	NA	NA
		9/01/97	NA	NA	NA U	NA
		9/03/97	NA	0.8	NA	3.5
		9/04/97	15.0	NA	NA	NA
		9/10/97	16.0	NA	NA	NA
		9/17/97	15.0	NA	NA	NA
		9/20/97	15.0	NA	NA	NA
		9/22/97	NA	1.2	NA	4.3
		9/30/97	16.0	NA	NA	NA
		10/01/97	8.0	0.7	NA U	3.4
		10/10/97	14.0	NA	NA	NA
		10/20/97	16.0	NA	NA	NA
		11/01/97	18.0	NA	NA	NA
		11/05/97	NA	1.3	0.5 U	3.9
		12/01/97	22.0	NA	NA U	NA
		12/04/97	7.0	NA	NA	NA
		12/08/97	NA	0.8	NA	5.8
		12/14/97	7.0	NA	NA	NA
		12/18/97	19.0	NA	NA	NA
		12/24/97	22.0	NA	NA	NA
		1/01/98	19.0	NA	NA U	NA
		1/06/98	26.0	0.7	NA	4.7
		1/07/98	22.0	NA	NA	NA
		1/14/98	27.0	NA	NA	NA
		1/16/98	26.0	NA	NA	NA
		1/19/98	7.0	NA	NA	NA
		1/21/98	7.0	NA	NA	NA
		1/25/98	27.0	NA	NA	NA
		1/28/98	31.3	NA	NA	NA
		2/01/98	31.3	NA	NA	NA
		2/03/98	NA	2.1	0.5 U	3.1
		3/01/98	24.5	NA	NA U	NA
		3/04/98	7.8	0.6	NA	5.3
		3/07/98	7.8	NA	NA	NA
		3/11/98	8.4	1.7	NA	4.5
		3/13/98	8.4	NA	NA	NA
		3/18/98	24.0	NA	NA	NA
		3/19/98	24.0	NA	NA	NA
		3/25/98	24.5	NA	NA	NA
		4/01/98	20.7	1.0	NA U	3.2
4/07/98	20.7	NA	NA	NA		
4/08/98	22.0	NA	NA	NA		
4/13/98	22.0	NA	NA	NA		
4/16/98	23.0	NA	NA	NA		
4/19/98	23.0	NA	NA	NA		
4/23/98	18.0	NA	NA	NA		
4/30/98	15.0	NA	NA	NA		
5/01/98	18.0	NA	NA U	NA		
5/06/98	NA	1.3	NA	3.6		

Purveyor	Well Name	Sample Date	Perchlorate	Carbon Tetrachloride	PCE	TCE
PASADENA-CITY, WATER DEPT. (con't)	WELL 52 (con't)	5/07/98	16.0	NA	NA	NA
		5/13/98	17.0	NA	NA	NA
		5/19/98	17.0	NA	NA	NA
		5/25/98	16.0	NA	NA	NA
		5/27/98	16.0	NA	NA	NA
		6/01/98	16.0	NA	NA	0.5 U
		6/03/98	17.0	1.5	3.8	NA
		6/07/98	17.0	NA	NA	NA
		6/10/98	12.0	NA	NA	NA
		6/13/98	12.0	NA	NA	NA
		6/19/98	17.0	NA	NA	NA
		6/24/98	15.0	NA	NA	NA
		6/25/98	15.0	NA	NA	NA
		7/01/98	13.0	1.3	NA U	3.1
		7/07/98	19.0	NA	NA	NA
		7/08/98	19.0	NA	NA	NA
		7/13/98	22.0	NA	NA	NA
		7/15/98	22.0	NA	NA	NA
		7/19/98	22.0	NA	NA	NA
		8/01/98	20.0	1.6	NA U	3.5
		8/03/98	15.8	NA	NA	NA
		8/07/98	24.0	NA	NA	NA
		8/13/98	25.0	NA	NA	NA
		8/19/98	25.0	NA	NA	NA
		8/27/98	25.0	NA	NA	NA
		9/01/98	15.0	1.6	NA	3.3
		9/07/98	15.0	NA	NA	NA
		9/08/98	22.0	NA	NA	NA
		9/13/98	22.0	NA	NA	NA
		9/15/98	23.0	NA	NA	NA
		9/19/98	23.0	NA	NA	NA
		9/23/98	28.0	NA	NA	NA
		9/30/98	27.0	NA	NA	NA
		10/01/98	27.0	NA	NA	NA
		10/07/98	22.8	1.5	0.5 U	3.0
		10/08/98	22.8	NA	NA	NA
		10/13/98	20.7	NA	NA	NA
		10/15/98	20.7	NA	NA	NA
		10/19/98	22.6	NA	NA	NA
		10/23/98	22.6	NA	NA	NA
		10/25/98	16.8	NA	NA	NA
		10/30/98	16.8	NA	NA	NA
11/01/98	21.6	1.6 U	NA U	2.7		
11/02/98	21.6	NA	NA	NA		
11/07/98	19.0	NA	NA	NA		
11/09/98	19.0	NA	NA	NA		
11/13/98	19.8	NA	NA	NA		
11/16/98	19.8	NA	NA	NA		
11/19/98	20.2	NA	NA	NA		
11/23/98	20.2	NA	NA	NA		
12/01/98	25.3	2.3	NA U	3.7		

Purveyor	Well Name	Sample Date	Perchlorate	Carbon Tetrachloride	PCE	TCE
PASADENA-CITY, WATER DEPT. (cont)	WELL 52 (cont)	12/08/98	0.0 U	NA	NA	NA
		12/15/98	0.0 U	NA	NA	NA
		12/19/98	16.0	NA	NA	NA
		12/22/98	16.0	NA	NA	NA
		12/29/98	0.0 U	NA	NA	NA
		1/06/99	0.0 U	NA	NA	NA
		1/07/99	27.9	NA	NA	NA
		1/13/99	27.9	NA	NA	NA
		1/19/99	20.3	NA	NA	NA
		1/20/99	18.9	NA	NA	NA
		1/27/99	20.3	NA	NA	NA
		2/01/99	NA	2.1	NA U	3.1
		2/03/99	25.3	NA	NA	NA
		2/07/99	25.7	NA	NA	NA
		2/10/99	25.7	NA	NA	NA
		3/04/99	18.0	2.2	0.5 U	3.4
		3/17/99	18.6	NA	NA	NA
		4/14/99	3.0 J	NA	NA	NA
		5/01/99	NA	1.2	NA U	2.0
		5/12/99	13.9	NA	NA	NA
		5/18/99	18.4	NA	NA	NA
		5/26/99	22.9	NA	NA	NA
		6/01/99	NA	3.0	0.5	3.7
		6/02/99	23.0	NA	NA	NA
		6/09/99	26.4	NA	NA	NA
		6/10/99	23.4	NA	NA	NA
		6/16/99	27.3	NA	NA	NA
		6/23/99	26.0	NA	NA	NA
		6/30/99	17.2	NA	NA	NA
		7/01/99	33.5	2.5	NA U	3.2
		7/07/99	24.4	NA	NA	NA
		7/14/99	23.5	NA	NA	NA
		7/21/99	21.3 U	NA	NA	NA
		7/28/99	27.3	NA	NA	NA
		8/04/99	23.6	2.3	0.5 U	3.4
		8/09/99	24.8	NA	NA	NA
		8/11/99	25.2	NA	NA	NA
		8/12/99	24.3	NA	NA	NA
		8/15/99	21.2	NA	NA	NA
		8/18/99	21.0	NA	NA	NA
		8/19/99	27.3	NA	NA	NA
		8/25/99	23.3	NA	NA	NA
8/31/99	27.3	NA	NA	NA		
9/01/99	19.6	NA	NA	NA		
9/07/99	24.8	NA	NA	NA		
9/08/99	24.8	2.3	0.6	3.5		
9/15/99	21.2	NA	NA	NA		
9/25/99	24.6	NA	NA	NA		
9/30/99	26.5	NA	NA	NA		
10/01/99	23.4	NA	NA	NA		
10/07/99	30.9	NA	NA	NA		

Purveyor	Well Name	Sample Date	Perchlorate	Carbon Tetrachloride	PCE	TCE
PASADENA-CITY, WATER DEPT. (cont)	WELL 52 (cont)	10/11/99	22.5	1.9	0.5 U	2.9
		10/13/99	26.1	NA	NA	NA
		10/19/99	28.0	NA	NA	NA
		11/01/99	24.7	NA	NA	NA
		11/10/99	NA	2.3	0.5 U	3.2
		11/13/99	24.0	NA	NA	NA
		11/19/99	20.1	NA	NA	NA
		12/01/99	NA	2.3	0.6	3.9
		12/07/99	24.3	NA	NA	NA
		12/13/99	29.1	NA	NA	NA
		12/19/99	33.5	NA	NA	NA
		12/25/99	24.3	NA	NA	NA
		1/01/00	27.4	2.1	NA U	3.3
		1/07/00	23.5	NA	NA	NA
		1/13/00	21.5	NA	NA	NA
		1/26/00	24.9	NA	NA	NA
		2/02/00	22.6	NA	NA	NA
		2/10/00	25.8	2.0	0.5 U	3.0
		2/18/00	25.7	NA	NA	NA
		2/28/00	19.8	NA	NA	NA
		3/02/00	30.0	NA	NA	NA
		3/06/00	NA	2.0	0.5 U	3.0
		3/07/00	26.9	NA	NA	NA
		3/16/00	20.0	NA	NA	NA
		3/23/00	19.0	NA	NA	NA
		3/29/00	20.0	NA	NA	NA
		4/01/00	21.7	NA	NA	NA
		4/07/00	22.1	NA	NA	NA
		4/12/00	NA	4.4	0.5 U	3.1
		4/13/00	21.9	NA	NA	NA
		4/19/00	27.0	NA	NA	NA
		5/01/00	21.7	NA	NA	NA
		5/07/00	29.8	NA	NA	NA
		5/10/00	NA	3.2	0.5 U	3.3
		6/07/00	NA	3.0	1.0	2.0
		6/08/00	21.1	NA	NA	NA
		6/14/00	22.7	NA	NA	NA
		6/22/00	23.7	NA	NA	NA
		7/06/00	16.5	NA	NA	NA
		7/12/00	33.5	3.0	0.5 U	3.0
		7/13/00	27.0	NA	NA	NA
		7/19/00	38.8	NA	NA	NA
		8/01/00	28.9	3.0	0.5 U	3.0
		8/02/00	16.0	NA	NA	NA
8/07/00	28.5	NA	NA	NA		
8/10/00	23.0 U	NA	NA	NA		
8/13/00	25.6	NA	NA	NA		
8/17/00	23.0	NA	NA	NA		
8/19/00	19.6	NA	NA	NA		
8/23/00	24.0	NA	NA	NA		
8/24/00	24.0	NA	NA	NA		



Purveyor	Well Name	Sample Date	Perchlorate	Carbon Tetrachloride	PCE	TCE
PASADENA-CITY, WATER DEPT. (cont)	WELL 52 (cont)	8/30/00	29.0	NA	NA	NA
		9/01/00	28.9	NA	NA	NA
		9/04/00	NA	2.0	0.5 U	3.0
		9/07/00	29.0	NA	NA	NA
		9/12/00	26.0	NA	NA	NA
		9/21/00	20.0	NA	NA	NA
		9/28/00	20.0	NA	NA	NA
		10/04/00	30.3	NA	NA	NA
		10/09/00	NA	2.8	0.5 U	3.4
		10/11/00	27.1	NA	NA	NA
		10/18/00	20.5	NA	NA	NA
		10/25/00	23.1	NA	NA	NA
		11/02/00	16.9	NA	NA	NA
		11/06/00	NA	3.0	0.5 U	3.2
		11/09/00	26.0	NA	NA	NA
		11/15/00	22.7	NA	NA	NA
		11/22/00	24.2	NA	NA	NA
		11/30/00	27.1	NA	NA	NA
		12/07/00	24.1	NA	NA	NA
		12/12/00	NA	0.5 U	1.7	1.8
		12/13/00	27.4	NA	NA	NA
		12/21/00	23.0	NA	NA	NA
		12/28/00	26.9	NA	NA	NA
		1/02/01	NA	2.5	0.5	3.5
		1/04/01	30.0	NA	NA	NA
		1/23/01	24.4	NA	NA	NA
		2/01/01	28.9	NA	NA	NA
		2/07/01	28.5	NA	NA	NA
		2/13/01	25.6	NA	NA	NA
		2/19/01	19.6	NA	NA	NA
		3/01/01	NA	1.9	2.9	0.5 U
		3/14/01	17.3	NA	NA	NA
		3/21/01	20.8	NA	NA	NA
		3/29/01	19.8	NA	NA	NA
		4/01/01	NA	3.2	0.7	3.6
		4/04/01	26.7	NA	NA	NA
		4/07/01	35.1	NA	NA	NA
		5/01/01	NA	2.6	NA U	2.8
		5/22/01	34.7	NA	NA	NA
		5/30/01	32.7 U	NA	NA	NA
		6/01/01	NA	2.6	NA U	2.6
		6/05/01	34.9	NA	NA	NA
6/13/01	33.7	NA	NA	NA		
6/20/01	33.3	NA	NA	NA		
6/26/01	30.1	NA	NA	NA		
7/03/01	31.4	NA	NA	NA		
7/11/01	33.3	3.2	0.5 U	3.1		
7/18/01	30.4	NA	NA	NA		
7/25/01	27.0	NA	NA	NA		
8/01/01	25.5 U	NA	NA	NA		
8/08/01	24.1	NA	NA	NA		

Purveyor	Well Name	Sample Date	Perchlorate	Carbon Tetrachloride	PCE	TCE
PASADENA-CITY, WATER DEPT. (con't)	WELL 52 (con't)	8/15/01	22.4	3.2	0.5 U	3.3
		8/22/01	22.6	NA	NA	NA
		8/29/01	22.0	NA	NA	NA
		9/05/01	23.7	NA	NA	NA
		9/12/01	22.5	2.6	0.5 U	3.0
		9/19/01	23.1	NA	NA	NA
		9/27/01	26.4	NA	NA	NA
		10/02/01	NA	1.7	0.5 U	1.9
		10/03/01	27.5	NA	NA	NA
		10/10/01	27.0	NA	NA	NA
		10/17/01	22.5	NA	NA	NA
		10/24/01	22.6	NA	NA	NA
		10/31/01	25.0	NA	NA	NA
		11/07/01	27.1	1.7	0.5 U	1.9
		11/13/01	22.7	NA	NA	NA
		11/21/01	22.6	NA	NA	NA
		11/29/01	22.4	NA	NA	NA
		12/05/01	21.4	1.8	0.5 U	2.8
		12/12/01	21.6	NA	NA	NA
		12/19/01	22.3	NA	NA	NA
		12/26/01	20.8	NA	NA	NA
		1/02/02	26.0	NA	NA	NA
		1/09/02	23.2	2.3	0.5 U	2.8
		1/16/02	23.3	NA	NA	NA
		4/24/02	15.0	1.2	1.0	3.4
		5/15/02	16.2	1.6	0.9	3.0
		6/01/02	NA	1.2	0.9	2.5
		6/05/02	14.7	1.2	0.9	2.5
		7/01/02	NA	0.7	1.0	2.5
		7/02/02	11.9	NA	NA	NA
	7/17/02	11.9	0.7	1.0	2.5	
	8/01/02	NA	0.5 U	1.0	2.5	
	8/02/02	12.4	NA	NA	NA	
	8/14/02	12.4	1.0	1.0	2.5	
	9/01/02	NA	0.6	0.8	1.6	
	9/18/02	12.2	1.2	1.2	2.6	
	10/09/02	10.5	0.6	0.8	1.6	
	WINDSOR	1/03/96	NA	0.5 U	0.5 U	0.7
		3/07/96	NA	0.5 U	0.5 U	0.5 U
		4/03/96	NA	0.5 U	0.7	0.9
		4/16/96	NA	0.5 U	0.9	0.9
		5/01/96	NA	0.5 U	0.8	1.1
6/05/96		NA	0.5 U	1.0	0.8	
6/19/96		NA	0.5 U	0.5 U	0.5 U	
7/02/96		NA	0.5 U	0.5 U	0.5 U	
8/01/96		NA	0.5 U	NA	NA	
8/07/96		NA	NA	0.8	0.8	
9/01/96		NA	0.5 U	NA	NA	
9/04/96		NA	NA	1.1	0.9	
10/01/96	NA	0.5 U	NA	NA		
10/02/96	NA	NA	1.0	0.9		

Purveyor	Well Name	Sample Date	Perchlorate	Carbon Tetrachloride	PCE	TCE
PASADENA-CITY, WATER DEPT. (con't)	WINDSOR (con't)	11/06/96	NA	0.5 U	0.5 U	0.5 U
		12/01/96	NA	0.5 U	NA U	NA
		12/04/96	NA	NA	NA	<b>0.8</b>
		1/01/97	NA	0.5 U	NA	NA
		1/08/97	NA	NA	<b>0.6</b>	<b>0.8</b>
		3/01/97	NA	0.5 U	NA U	NA
		3/03/97	NA	NA	NA	<b>0.8</b>
		3/05/97	NA	NA	<b>1.0</b>	<b>1.2</b>
		4/01/97	NA	0.5 U	NA	NA
		4/02/97	NA	NA	<b>0.8</b>	<b>0.9</b>
		5/07/97	NA	0.5 U	0.5 U	0.5 U
		6/01/97	NA	0.5 U	NA	NA
		6/04/97	NA	NA	<b>1.1</b>	<b>1.0</b>
		6/13/97	0.0 U	NA	NA	NA
		6/19/97	0.0 U	NA	NA	NA
		7/01/97	NA	0.5 U	NA U	0.5 U
		7/03/97	0.0 U	NA	NA	NA
		8/01/97	NA	0.5 U	NA	0.5 U
		8/06/97	NA	NA	<b>0.6</b>	NA
		9/03/97	NA	NA	<b>1.0</b>	<b>0.7</b>
		9/17/97	0.0 U	NA	NA	NA
		9/22/97	NA	0.5 U	0.5 U	0.5 U
		10/01/97	NA	0.5 U	<b>0.6</b>	0.5 U
		11/01/97	NA	0.5 U	NA	NA
		11/05/97	NA	NA	<b>0.8</b>	<b>0.6</b>
		12/01/97	NA	0.5 U	NA	NA
		12/03/97	NA	NA	<b>1.1</b>	<b>1.1</b>
		12/18/97	0.0 U	NA	NA	NA
		12/24/97	<b>4.0</b>	NA	NA	NA
		1/01/98	NA	0.5 U	NA	NA
		1/06/98	0.0 U	NA	NA	NA
		1/07/98	NA	NA	<b>0.7</b>	<b>0.8</b>
		1/14/98	0.0 U	NA	NA	NA
		1/16/98	0.0 U	NA	NA	NA
		1/21/98	0.0 U	NA	NA	NA
		2/03/98	NA	0.5 U	<b>1.1</b>	<b>1.2</b>
		4/01/98	NA	0.5 U	NA	0.5 U
		4/13/98	0.0 U	NA	<b>0.7</b>	NA
		4/16/98	0.0 U	NA	NA	NA
		4/23/98	0.0 U	NA	NA	NA
		4/30/98	0.0 U	NA	NA	NA
		5/01/98	NA	0.5 U	NA	0.5 U
5/06/98	NA	NA	<b>1.0</b>	NA		
5/07/98	0.0 U	NA	NA	NA		
5/13/98	0.0 U	NA	<b>1.1</b>	NA		
5/27/98	0.0 U	NA	NA	NA		
6/01/98	NA	0.5 U	NA	NA		
6/03/98	0.0 U	NA	<b>1.3</b>	<b>0.5</b>		
6/10/98	0.0 U	NA	NA	NA		
6/24/98	0.0 U	NA	NA	NA		
7/01/98	0.0 U	0.5 U	<b>0.8</b>	<b>0.6</b>		

Purveyor	Well Name	Sample Date	Perchlorate	Carbon Tetrachloride	PCE	TCE
PASADENA-CITY, WATER DEPT. (con't)	WINDSOR (con't)	7/08/98	0.0 U	NA	NA	NA
		7/15/98	<b>3.0</b>	NA	NA	NA
		8/01/98	NA	0.5 U	<b>1.0</b>	<b>0.7</b>
		8/03/98	<b>10.7</b>	NA	NA	NA
		8/27/98	<b>2.7</b>	NA	NA	NA
		9/01/98	0.0 U	0.5 U	<b>1.2</b>	<b>0.9</b>
		9/08/98	0.0 U	NA	NA	NA
		9/15/98	0.0 U	NA	NA	NA
		9/23/98	0.0 U	NA	NA	NA
		9/30/98	0.0 U	NA	NA	NA
		10/01/98	0.0 U	NA	NA	NA
		10/07/98	NA	0.5 U	<b>1.2</b>	<b>1.0</b>
		10/08/98	0.0 U	NA	NA	NA
		10/15/98	0.0 U	NA	NA	NA
		10/23/98	0.0 U	NA	NA	NA
		10/30/98	0.0 U	NA	NA	NA
		11/01/98	NA	0.5 U	<b>1.0</b>	<b>1.0</b>
		11/02/98	0.0 U	NA	NA	NA
		11/09/98	0.0 U	NA	NA	NA
		11/16/98	0.0 U	NA	NA	NA
		11/23/98	0.0 U	NA	NA	NA
		12/01/98	0.0 U	0.5 U	<b>1.0</b>	<b>1.1</b>
		12/08/98	0.0 U	NA	NA	NA
		12/15/98	0.0 U	NA	NA	NA
		12/22/98	0.0 U	NA	NA	NA
		12/29/98	0.0 U	NA	NA	NA
		12/30/98	0.0 U	NA	NA	NA
		1/01/99	NA	0.5 U	<b>0.8</b>	<b>0.7</b>
		1/06/99	0.0 U	NA	NA	NA
		1/13/99	<b>4.3</b>	NA	NA	NA
		1/20/99	0.0 U	NA	NA	NA
		1/27/99	<b>4.1</b>	NA	NA	NA
		2/01/99	NA	0.5 U	<b>1.1</b>	<b>1.2</b>
		2/03/99	<b>5.1</b>	NA	NA	NA
		2/10/99	0.0 U	NA	NA	NA
		3/04/99	<b>2.6</b>	0.5 U	<b>1.5</b>	<b>1.3</b>
		3/17/99	0.0 U	NA	NA	NA
		5/01/99	NA	0.5 U	<b>1.5</b>	<b>1.8</b>
		5/12/99	<b>3.3</b>	NA	NA	NA
		5/18/99	<b>2.6</b>	NA	NA	NA
		5/26/99	<b>2.0</b>	NA	NA	NA
		6/01/99	NA	0.5 U	<b>1.2</b>	<b>1.3</b>
6/02/99	<b>3.9</b>	NA	NA	NA		
6/09/99	0.0 U	NA	NA	NA		
6/10/99	0.0 U	NA	NA	NA		
6/16/99	<b>2.8</b>	NA	NA	NA		
6/23/99	<b>4.9</b>	NA	NA	NA		
6/30/99	5.0 U	NA	NA	NA		
7/01/99	4.0 U	0.5 U	<b>1.2</b>	<b>1.2</b>		
7/07/99	<b>1.9</b>	NA	NA	NA		
7/14/99	4.0 U	NA	NA	NA		

Purveyor	Well Name	Sample Date	Perchlorate	Carbon Tetrachloride	PCE	TCE
PASADENA-CITY, WATER DEPT. (con't)	WINDSOR (con't)	7/21/99	4.0 U	NA	NA	NA
		7/28/99	4.0 U	NA	NA	NA
		8/04/99	0.0 U	0.5 U	<b>0.9</b>	<b>1.0</b>
		8/09/99	<b>3.6</b>	NA	NA	NA
		8/11/99	0.0 U	NA	NA	NA
		8/12/99	0.0 U	NA	NA	NA
		8/15/99	0.0 U	NA	NA	NA
		8/18/99	0.0 U	NA	NA	NA
		8/25/99	0.0 U	NA	NA	NA
		8/31/99	0.0 U	NA	NA	NA
		9/01/99	0.0 U	NA	NA	NA
		9/08/99	0.0 U	0.5 U	<b>1.6</b>	<b>1.4</b>
		9/15/99	0.0 U	NA	NA	NA
		9/25/99	4.0 U	NA	NA	NA
		9/30/99	0.0 U	NA	NA	NA
		10/01/99	4.0 U	NA	NA	NA
		10/07/99	4.0 U	NA	NA	NA
		10/11/99	<b>2.9</b>	0.5 U	<b>1.2</b>	<b>1.1</b>
		10/19/99	4.0 U	NA	NA	NA
		11/01/99	4.0 U	NA	NA	NA
		11/07/99	4.0 U	NA	NA	NA
		11/10/99	NA	0.5 U	<b>1.3</b>	<b>1.3</b>
		11/13/99	4.0 U	NA	NA	NA
		11/19/99	4.0 U	NA	NA	NA
		12/01/99	4.0 U	0.5 U	<b>1.8</b>	<b>1.7</b>
		12/07/99	4.0 U	NA	NA	NA
		1/01/00	NA	0.5 U	<b>1.3</b>	<b>1.3</b>
		1/26/00	0.0 U	NA	NA	NA
		2/02/00	0.0 U	NA	NA	NA
		2/10/00	0.0 U	0.5 U	<b>1.0</b>	<b>1.0</b>
		2/18/00	0.0 U	NA	NA	NA
		2/28/00	0.0 U	NA	NA	NA
		3/02/00	0.0 U	NA	NA	NA
		3/06/00	NA	0.5 U	<b>1.0</b>	<b>1.0</b>
		3/16/00	0.0 U	NA	NA	NA
		3/23/00	0.0 U	NA	NA	NA
		4/12/00	NA	0.5 U	0.5 U	<b>0.6</b>
		5/01/00	0.0 U	NA	NA	NA
		5/10/00	NA	0.5 U	<b>1.3</b>	<b>1.3</b>
		6/07/00	NA	0.5 U	<b>1.0</b>	<b>1.0</b>
		6/08/00	0.0 U	NA	NA	NA
		6/14/00	0.0 U	NA	NA	NA
6/22/00	0.0 U	NA	NA	NA		
7/06/00	0.0 U	NA	NA	NA		
7/12/00	<b>5.4</b>	0.5 U	<b>1.0</b>	<b>1.0</b>		
8/01/00	NA	0.5 U	<b>1.0</b>	<b>1.0</b>		
8/02/00	6.0 U	NA	NA	NA		
8/10/00	7.0 U	NA	NA	NA		
8/17/00	<b>4.0</b>	NA	NA	NA		
8/23/00	0.0 U	NA	NA	NA		
8/30/00	<b>4.0</b>	NA	NA	NA		

Purveyor	Well Name	Sample Date	Perchlorate	Carbon Tetrachloride	PCE	TCE
PASADENA-CITY, WATER DEPT. (con't)	WINDSOR (con't)	9/01/00	4.0 U	NA	NA	NA
		9/04/00	NA	0.5 U	1.0	2.0
		9/07/00	5.0	NA	NA	NA
		9/12/00	3.0	NA	NA	NA
		9/21/00	3.0	NA	NA	NA
		9/28/00	0.0 U	NA	NA	NA
		10/04/00	5.7	NA	NA	NA
		10/09/00	NA	0.5 U	1.5	1.7
		10/11/00	5.3	NA	NA	NA
		10/18/00	3.5	NA	NA	NA
		10/25/00	3.8	NA	NA	NA
		11/02/00	3.9	NA	NA	NA
		11/06/00	NA	0.5 U	1.5	1.6
		11/09/00	4.9	NA	NA	NA
		11/13/00	4.0	NA	NA	NA
		11/22/00	4.5	NA	NA	NA
		11/30/00	6.3	NA	NA	NA
		12/07/00	6.1	NA	NA	NA
		12/12/00	NA	2.3	0.5	3.3
		12/13/00	6.2	NA	NA	NA
		12/21/00	5.6	NA	NA	NA
		12/28/00	7.4	NA	NA	NA
		1/02/01	NA	0.5 U	1.5	1.6
		1/04/01	8.6	NA	NA	NA
		1/23/01	5.2	0.5 U	0.8	1.1
		2/01/01	4.0 U	NA	NA	NA
		2/07/01	4.8	NA	NA	NA
		2/13/01	3.2 J	NA	NA	NA
		2/19/01	3.1 J	NA	NA	NA
		3/01/01	NA	0.5 U	1.4	1.8
		3/14/01	6.0	NA	NA	NA
		3/21/01	5.6	NA	NA	NA
		3/29/01	4.9	NA	NA	NA
		4/01/01	NA	0.5 U	1.6	1.9
		4/04/01	5.9	NA	NA	NA
		4/12/01	5.8	NA	NA	NA
		4/18/01	5.5	NA	NA	NA
		4/25/01	5.7	NA	NA	NA
		5/01/01	NA	0.5 U	1.5	1.8
		5/02/01	5.8	NA	NA	NA
		5/09/01	6.5	NA	NA	NA
		5/16/01	6.0	NA	NA	NA
		5/22/01	5.7	NA	NA	NA
		5/30/01	4.1	NA	NA	NA
		6/01/01	NA	0.5 U	1.1	1.2
6/05/01	5.1	NA	NA	NA		
6/13/01	4.7	NA	NA	NA		
6/20/01	4.3	NA	NA	NA		
6/26/01	3.7	NA	NA	NA		
7/03/01	3.9	NA	NA	NA		
7/11/01	5.9	0.5 U	1.2	1.4		

Purveyor	Well Name	Sample Date	Perchlorate	Carbon Tetrachloride	PCE	TCE
PASADENA-CITY, WATER DEPT. (con't)	WINDSOR (con't)	7/18/01	5.5	NA	NA	NA
		7/25/01	3.9	NA	NA	NA
		8/01/01	4.8	NA	NA	NA
		8/08/01	4.7	NA	NA	NA
		8/15/01	4.4	0.5 U	1.2	1.5
		8/22/01	4.8	NA	NA	NA
		8/29/01	4.8	NA	NA	NA
		9/05/01	0.0 U	NA	NA	NA
		9/11/01	NA	0.5 U	1.2	1.5
		9/12/01	5.2	NA	NA	NA
		9/19/01	0.0 U	NA	NA	NA
		9/27/01	6.4	NA	NA	NA
		10/02/01	NA	0.5 U	1.1	1.0
		10/03/01	4.5	NA	NA	NA
		10/10/01	4.7	NA	NA	NA
		10/17/01	4.1	NA	NA	NA
		10/24/01	4.6	NA	NA	NA
		10/31/01	4.9	NA	NA	NA
		11/07/01	5.1	0.5 U	1.1	1.1
		11/13/01	4.0	NA	NA	NA
		11/21/01	4.0	NA	NA	NA
		11/29/01	4.8	NA	NA	NA
		12/05/01	3.9	0.5 U	1.6	1.6
		12/12/01	4.1	NA	NA	NA
		12/19/01	4.0	NA	NA	NA
		12/26/01	4.0	NA	NA	NA
		1/02/02	5.6	NA	NA	NA
		1/09/02	4.9	0.5 U	1.7	1.6
		1/16/02	4.8	NA	NA	NA
		4/24/02	5.8	0.5 U	2.6	2.4
		5/15/02	5.5	0.5 U	2.2	1.9
		6/05/02	5.7	0.5 U	2.2	1.6
7/17/02	4.3	0.5 U	1.4	1.7		
8/14/02	4.8	0.5 U	1.3	1.4		
9/18/02	5.4	0.5 U	1.7	1.8		
10/09/02	4.7	0.5 U	1.3	1.2		
California Maximum Contaminant Level (MCL)			6.0 *	0.5	5.0	5.0
EPA Region IX Maximum Contaminant Level			NE	5.0	5.0	5.0
<p><b>Notes</b></p> <p>NA Not analyzed</p> <p>NE Not established</p> <p>U Indicates the compound or analyte was analyzed for but not detected at or above the stated limit.</p> <p>* Interim Action Level - California Department of Public Health</p> <p>Source California Department of Public Health Drinking Water Program, California Drinking Water Data, January 4, 2005</p>						