

## **ATTACHMENT 4: FIELD LOGS**

---

This attachment contains the groundwater sample collection field logs for the relatively shallow standpipe monitoring wells (MW-1, MW-5 through MW-10, MW-13, MW-15, and MW-16), as well as the field data sheets for the Westbay™ multiport wells (MW-3, MW-4, MW-11, MW-12, MW-14, and MW-17 through MW-26). Groundwater sample collection for the 4th Quarter 2009 sampling event was conducted by Battelle and Insight Environmental, Inc.

# GROUNDWATER COLLECTION AND SAMPLE LOG

WELL ID# MW-1

**Battelle**  
The Business of Innovation  
505 King Avenue  
Columbus, Ohio 43201

Project Name: Quarterly Monitoring at JPL, Pasadena, CA.  
 Project No: G 005862  
 Navy Contract No: \_\_\_\_\_  
 Sampled By: Greg Headington / DAVID LOREA  
 Date: 18 NOV 09  
 Weather: Sunny / Warm

**PURGE VOLUME CALCULATION (casing volume):**

$$\left( \frac{120.00}{\text{TD (feet)}} - \frac{30.57}{\text{WL (feet)}} \right) \times \frac{4^2}{\text{D (inches)}} \times \frac{3}{\text{\# Vols}} \times 0.0408 = \frac{175.13}{\text{Calculated Purge Volume}} \text{ Gallons}$$

**PURGE METHOD**

**PUMP INTAKE SETTING**

Bailer - Type: \_\_\_\_\_  Pump - Type: 2" Grundfos

Depth in feet (BTOC): 41.0

**FIELD PARAMETER MEASUREMENT**

Time	Depth to Water (feet)	Total Discharge (Gallons)	pH	Conductivity (mS/cm)	Turbidity (NTU)	Dissolved Oxygen (mg/L)	Temp (°C)	ORP (mV)	Comments
1222	—	—	—	—	—	—	—	—	START
1232	33.31	57.0	7.46	0.496	0.0	3.42	17.55	293	0.323 g/L TDS
1242	33.42	114.0	7.51	0.497	0.0	1.61	17.47	301	
1252	33.49	171.0	7.54	0.497	0.0	1.12	17.58	299	0.323 g/L TDS
1254	33.49	182.4	7.50	0.495	0.0	0.67	17.34	304	LET DO stabilize

Total Purge Volume: 190 (Gallons)

Total Discharge: 3.25 (Casing Volumes)

Approx. Purge Rate: 5.7 (GMP)

**OBSERVATIONS DURING PUMPING**

NOTES: (well condition, color, clarity, odor): Purge start at: 1220 Purge time start: 1222, water @ tank

**RECHARGE BEHAVIOR:**

- Fast recharging  
 Slow recharging (80% recharge did not occur after two hours)

**WATER DISPOSAL**

Purge water storage: polytank

Purge Water disposal: OU1 System-Battelle-JPL

**WELL SAMPLING**

Sample Depth in feet (BTOC): 41.00

<u>Original</u>	<u>Duplicate</u>	<u>Blank</u>	<u>Other (Trip/Source/ )</u>
Sample ID: <u>MW-1</u>	Sample ID: _____	Type: <u>Equipment Blank</u>	Type: _____
Sample Time: <u>1300</u>	Sample Time: _____	Sample ID: <u>QCEB-18NOV</u>	Sample ID: _____
No. of Containers: <u>6</u>	No. of Containers: _____	Sample Time: <u>1530</u>	Sample Time: _____
		No. of Containers: <u>3</u>	No. of Containers: _____

# GROUNDWATER COLLECTION AND SAMPLE LOG

WELL ID# MW-5

**Battelle**  
The Business of Innovation

Project Name: Quarterly Monitoring at JPL, Pasadena, CA.  
 Project No: 6005862  
 Navy Contract No: \_\_\_\_\_  
 Sampled By: GH/DL Greg Headington/DAVID LOREA  
 Date: 17 NOV 09  
 Weather: Sunny/Clear

505 King Avenue  
Columbus, Ohio 43201

**PURGE VOLUME CALCULATION (casing volume):**

$(140.00' - 75.57') \times 4^2 \times 3 \times 0.0408 = 126.2$  Gallons  
TD (feet)      WL (feet)      D (inches)      # Vols      Calculated Purge Volume

**PURGE METHOD**

**PUMP INTAKE SETTING**

Bailer - Type: \_\_\_\_\_  Pump - Type: 2" Grundfos

Depth in feet (BTOC): 95.00

**FIELD PARAMETER MEASUREMENT**

Time	Depth to Water (feet)	Total Discharge (Gallons)	pH	Conductivity (mS/cm)	Turbidity (NTU)	Dissolved Oxygen (mg/L)	Temp (°C)	ORP (mV)	Comments
<del>0742</del>				START					START 1.875 gpm
0820									START Flow 2gpm
0835	75.71'	30	6.11	0.495	64.8	6.522	18.08	311	
0845	75.71'	50	6.31	0.488	12.2	5.49	18.48	292	
0900	75.71'	80	6.43	0.496	5.2	5.39	18.83	301	
0910	75.71'	100	6.47	0.495	1.7	5.35	18.85	307	
0925	75.71'	130	6.44	0.497	0.0	5.26	18.79	314	

Total Purge Volume: 145 (Gallons)

Total Discharge: 3.45 (Casing Volumes)

Approx. Purge Rate: 2.0 (GMP)

**OBSERVATIONS DURING PUMPING**

NOTES: (well condition, color, clarity, odor): Purge start at: 0742<sup>0818</sup> Purge time start: 0742<sup>0820</sup> 0820 hrs water @ tank

**RECHARGE BEHAVIOR:**

- Fast recharging  
 Slow recharging (80% recharge did not occur after two hours)

**WATER DISPOSAL**

Purge water storage: polytank

Purge Water disposal: OU1 System-Battelle-JPL

**WELL SAMPLING**

Sample Depth in feet (BTOC): 95.00'

<u>Original</u>	<u>Duplicate</u>	<u>Blank</u>	<u>Other (Trip/Source/ )</u>
Sample ID: <u>MW-5</u>	Sample ID: _____	Type: _____	Type: _____
Sample Time: <u>0930</u>	Sample Time: _____	Sample ID: _____	Sample ID: _____
No. of Containers: <u>6</u>	No. of Containers: _____	Sample Time: _____	Sample Time: _____
		No. of Containers: _____	No. of Containers: _____

# GROUNDWATER COLLECTION AND SAMPLE LOG

WELL ID# MW-6

**Battelle**  
The Business of Innovation

Project Name: Quarterly Monitoring at JPL, Pasadena, CA.  
 Project No: 6005862  
 Navy Contract No: \_\_\_\_\_  
 Sampled By: GH/DL/Greg Headington/David KOREA  
 Date: 17 NOV 09  
 Weather: SUNNY / CLEAR

505 King Avenue  
Columbus, Ohio 43201

**PURGE VOLUME CALCULATION (casing volume):**

$$\left( \frac{245.00' - 181.26'}{2.31} \right) \times \frac{4^2}{4} \times 3 \times 0.0408 = 124.8 \text{ Gallons}$$

TD (feet)      WL (feet)      D (inches)      # Vols      Calculated Purge Volume

**PURGE METHOD**

**PUMP INTAKE SETTING**

Bailer - Type: \_\_\_\_\_  Pump - Type: 2" Grundfos

Depth in feet (BTOC): 200'

**FIELD PARAMETER MEASUREMENT**

Time	Depth to Water (feet)	Total Discharge (Gallons)	pH	Conductivity (mS/cm)	Turbidity (NTU)	Dissolved Oxygen (mg/L)	Temp (°C)	ORP (mV)	Comments
1105									START
1118	182.0'	27.0	6.80	1.18	10.7	7.14	22.38	291	Flowrate 2.7 GPM
1128	182.04'	54.0	6.90	1.19	3.9	7.670	22.38	265	
1138	182.02'	81.0	6.82	1.19	0.0	—	22.32	269	
1148	182.03'	108	6.81	1.20	0.0	5.75	22.76	273	
1158	182.03'	135	6.79	1.20	0.0	5.28	22.69	265	

Total Purge Volume: 143 (Gallons)  
 Total Discharge: 344 (Casing Volumes)  
 Approx. Purge Rate: 2.7 (GMP)

**OBSERVATIONS DURING PUMPING**

NOTES: (well condition, color, clarity, odor): Purge start at: 1105 Purge time start: 1108 363 Hz on Controller

**RECHARGE BEHAVIOR:**

- Fast recharging  
 Slow recharging (80% recharge did not occur after two hours)

**WATER DISPOSAL**

Purge water storage: polytank  
 Purge Water disposal: OU1 System-Battelle-JPL

**WELL SAMPLING**

Sample Depth in feet (BTOC): 200.00'

<u>Original</u>	<u>Duplicate</u>	<u>Blank</u>	<u>Other (Trip/Source/)</u>
Sample ID: <u>MW-6</u>	Sample ID: _____	Type: <u>Equipment Blank</u>	Type: _____
Sample Time: <u>1200</u>	Sample Time: _____	Sample ID: <u>QCEB-17NOV09<sup>04</sup></u>	Sample ID: _____
No. of Containers: <u>6</u>	No. of Containers: _____	Sample Time: <u>1430</u>	Sample Time: _____
		No. of Containers: <u>3 (VOCs)</u>	No. of Containers: _____

**ORIGINAL FIELD RECORD**



# GROUNDWATER COLLECTION AND SAMPLE LOG

WELL ID# MW-7

**Battelle**  
The Business of Innovation

Project Name: Quarterly Monitoring at JPL, Pasadena, CA.  
 Project No: 6005862  
 Navy Contract No: \_\_\_\_\_  
 Sampled By: Greg Hendington/DAVID KOREA  
 Date: 19 NOV 09  
 Weather: Sunny / WARM

505 King Avenue  
Columbus, Ohio 43201

**PURGE VOLUME CALCULATION (casing volume):**

$$\left( \frac{275.00}{\text{TD (feet)}} - \frac{214.41'}{\text{WL (feet)}} \right) \times \frac{4^2}{\text{D (inches)}} \times \frac{3}{\text{\# Vols}} \times 0.0408 = \frac{118.7}{\text{Calculated Purge Volume}} \text{ Gallons}$$

**PURGE METHOD**

**PUMP INTAKE SETTING**

Bailer - Type: \_\_\_\_\_  Pump - Type: 2" Grundfos

Depth in feet (BTOC): 237.0'

**FIELD PARAMETER MEASUREMENT**

Time	Depth to Water (feet)	Total Discharge (Gallons)	pH	Conductivity (mS/cm)	Turbidity (NTU)	Dissolved Oxygen (mg/L)	Temp (°C)	ORP (mV)	Comments
<u>1005</u>		<u>Water</u>			<u>to SURFACE</u>				<u>Fluoride 3.06PM</u>
<u>1015</u>	<u>-</u>	<u>30</u>	<u>7.31</u>	<u>0.666</u>	<u>3.9</u>	<u>3.63</u>	<u>23.54</u>	<u>279</u>	<u>Temp up</u>
<u>1020</u>		<u>45</u>	<u>7.28</u>	<u>0.669</u>	<u>3.0</u>	<u>3.20</u>	<u>23.77</u>	<u>272</u>	
<u>1025</u>		<u>60</u>	<u>7.28</u>	<u>0.671</u>	<u>2.7</u>	<u>3.66</u>	<u>23.88</u>	<u>267</u>	
<u>1030</u>		<u>75</u>	<u>7.27</u>	<u>0.672</u>	<u>2.4</u>	<u>2.80</u>	<u>23.92</u>	<u>265</u>	<u>0.430 g/L TDS</u>
<u>1035</u>		<u>90</u>	<u>7.33</u>	<u>0.671</u>	<u>2.0</u>	<u>2.69</u>	<u>23.77</u>	<u>261</u>	<u>0.429 g/L TDS</u>
<u>1040</u>		<u>105</u>	<u>7.27</u>	<u>0.672</u>	<u>1.6</u>	<u>2.68</u>	<u>23.85</u>	<u>256</u>	
<u>1045</u>		<u>120</u>	<u>7.29</u>	<u>0.664</u>	<u>2.0</u>	<u>2.65</u>	<u>23.84</u>	<u>259</u>	

Total Purge Volume: 140 (Gallons)

Total Discharge: 3.54 (Casing Volumes)

Approx. Purge Rate: 3.0 (GMP)

**OBSERVATIONS DURING PUMPING**

NOTES: (well condition, color, clarity, odor): Purge start at: 1003 Purge time start: 1005 @ tank / 400 Hz on Controller

**RECHARGE BEHAVIOR:**

- Fast recharging  
 Slow recharging (80% recharge did not occur after two hours)

**WATER DISPOSAL**

Purge water storage: polytank

Purge Water disposal: OU1 System-Battelle-JPL

**WELL SAMPLING**

Sample Depth in feet (BTOC): 237.0

<u>Original</u>	<u>Duplicate</u>	<u>Blank</u>	<u>Other (Trip/Source/)</u>
Sample ID: <u>MW-7</u>	Sample ID: _____	Type: _____	Type: _____
Sample Time: <u>1050</u>	Sample Time: _____	Sample ID: _____	Sample ID: _____
No. of Containers: <u>6</u>	No. of Containers: _____	Sample Time: _____	Sample Time: _____
		No. of Containers: _____	No. of Containers: _____

**ORIGINAL FIELD RECORD**

# GROUNDWATER COLLECTION AND SAMPLE LOG

WELL ID# MW-8

**Battelle**  
The Business of Innovation

Project Name: Quarterly Monitoring at JPL, Pasadena, CA.  
 Project No: 6005862  
 Navy Contract No: \_\_\_\_\_  
 Sampled By: Greg Headington/DAVID LOREA  
 Date: 18 NOV 09  
 Weather: Sunny, very warm

505 King Avenue  
Columbus, Ohio 43201

**PURGE VOLUME CALCULATION (casing volume):**

$$\left( \frac{205.00' - 141.17'}{\text{TD (feet)}} \right) \times \frac{4^2}{\text{WL (feet)}} \times \frac{3}{\text{D (inches)}} \times 0.0408 = \frac{125.0}{\text{\# Vols}} \text{ Gallons}$$

Calculated Purge Volume

**PURGE METHOD**

**PUMP INTAKE SETTING**

Bailer - Type: \_\_\_\_\_  Pump - Type: 2" Grundfos

Depth in feet (BTOC): 152.0'

**FIELD PARAMETER MEASUREMENT**

Time	Depth to Water (feet)	Total Discharge (Gallons)	pH	Conductivity (mS/cm)	Turbidity (NTU)	Dissolved Oxygen (mg/L)	Temp (°C)	ORP (mV)	Comments
1008	141.46'								Start Flow 4:26 PM
1018	141.48'	42.0	7.09	0.524	0.0	9.02	19.39	294	
1023	141.48'	63.0	7.01	0.521	0.0	8.55	19.30	309	0.334 g/L TDS
1028	141.48'	84.0	6.99	0.525	0.0	8.48	19.28	316	
1033	141.48'	105.0	7.03	0.526	0.0	8.41	19.27	317	0.337 g/L TDS
1038	141.48'	126.0	7.02	0.527	0.0	8.41	19.33	322	

Total Purge Volume: 150 (Gallons)

Total Discharge: 3.6 (Casing Volumes)

Approx. Purge Rate: 4.2 (GMP)

**OBSERVATIONS DURING PUMPING**

NOTES: (well condition, color, clarity, odor): Purge start at: 1006 Purge time start: 1007 @ 4mk

**RECHARGE BEHAVIOR:**

- Fast recharging  
 Slow recharging (80% recharge did not occur after two hours)

**WATER DISPOSAL**

Purge water storage: polytank

Purge Water disposal: OU1 System-Battelle-JPL

**WELL SAMPLING**

Sample Depth in feet (BTOC): 152.0

<u>Original</u>	<u>Duplicate</u>	<u>Blank</u>	<u>Other (Trip/Source/)</u>
Sample ID: <u>MW-8</u>	Sample ID: <u>DUP-8-1009 GH</u>	Type: _____	Type: _____
Sample Time: <u>1045</u>	Sample Time: _____	Sample ID: _____	Sample ID: _____
No. of Containers: <u>6</u>	No. of Containers: <u>6 GH</u>	Sample Time: _____	Sample Time: _____
		No. of Containers: _____	No. of Containers: _____

# GROUNDWATER COLLECTION AND SAMPLE LOG

WELL ID# MW-9

**Battelle**  
The Business of Innovation

Project Name: Quarterly Monitoring at JPL, Pasadena, CA.  
 Project No: 6005862  
 Navy Contract No: \_\_\_\_\_  
 Sampled By: Greg Hendington / DAVID LOREN  
 Date: 19 NOV 09  
 Weather: Sunny / HOT

505 King Avenue  
Columbus, Ohio 43201

**PURGE VOLUME CALCULATION (casing volume):**

$$\left( \frac{68.00' - 24.86'}{2.31} \right) \times \frac{4^2}{4} \times 3 \times 0.0408 = \underline{84.5} \text{ Gallons}$$

TD (feet)      WL (feet)      D (inches)      # Vols      Calculated Purge Volume

**PURGE METHOD**

**PUMP INTAKE SETTING**

Bailer - Type: \_\_\_\_\_  Pump - Type: 2" Grundfos

Depth in feet (BTOC): 45.0'

**FIELD PARAMETER MEASUREMENT**

Time	Depth to Water (feet)	Total Discharge (Gallons)	pH	Conductivity (mS/cm)	Turbidity (NTU)	Dissolved Oxygen (mg/L)	Temp (°C)	ORP (mV)	Comments
1328	—	Start	—	—	—	—	26.6	—	Flowrate 3.75 GPM
1338	29.19'	37.5	7.60	0.480	27.4	2.64	20.95	262	
1343	29.22'	56.25	7.51	0.482	12.1	1.73	20.67	264	
1348	29.25'	75.0	7.37	0.478	6.5	1.41	20.67	263	0.310 g/L TDS
1353	29.29'	93.75	7.38	0.476	4.8	1.51	20.	262	0.309 g/L TDS

Total Purge Volume: 120 (Gallons)  
 Total Discharge: 4.2 (Casing Volumes)  
 Approx. Purge Rate: 3.75 (GMP)

**OBSERVATIONS DURING PUMPING**

NOTES: (well condition, color, clarity, odor): Purge start at: 1326      Purge time start: e tank 1328 / 300 Hz Controller OFF 1400 HRS

RECHARGE BEHAVIOR:  Fast recharging  
 Slow recharging (80% recharge did not occur after two hours)

**WATER DISPOSAL**

Purge water storage: polytank  
 Purge Water disposal: OU1 System-Battelle-JPL

**WELL SAMPLING**

Sample Depth in feet (BTOC): 45.0

<b>Original</b>	<b>Duplicate</b>	<b>Blank</b>	<b>Other (Trip/Source) <u>(EB)</u></b>
Sample ID: <u>MW-9</u>	Sample ID: <u>DUPE-84Q09</u>	Type: _____	Type: <u>Equipment Blank</u>
Sample Time: <u>1355</u>	Sample Time: <u>1355</u>	Sample ID: _____	Sample ID: <u>QCEB-19NOV</u>
No. of Containers: <u>6</u>	No. of Containers: <u>6</u>	Sample Time: _____	Sample Time: <u>1530</u>
		No. of Containers: _____	No. of Containers: <u>3 VOA</u>

*18.75 Gallon/5 min*

# GROUNDWATER COLLECTION AND SAMPLE LOG

WELL ID# MW-10

**Battelle**  
The Business of Innovation

Project Name: Quarterly Monitoring at JPL, Pasadena, CA.  
 Project No: 6005862  
 Navy Contract No: \_\_\_\_\_  
 Sampled By: Greg Headington / DAVID LOREA  
 Date: 20 NOV 09  
 Weather: Sunny / COOL

505 King Avenue  
Columbus, Ohio 43201

**PURGE VOLUME CALCULATION (casing volume):**

$(155.00 - 90.01) \times 4^2 \times 3 \times 0.0408 = 127.3$  Gallons  
 TD (feet)      WL (feet)      D (inches)      # Vols      Calculated Purge Volume

**PURGE METHOD**

**PUMP INTAKE SETTING**

Bailer - Type: \_\_\_\_\_  Pump - Type: 2" Grundfos

Depth in feet (BTOC): 102.5'

**FIELD PARAMETER MEASUREMENT**

Time	Depth to Water (feet)	Total Discharge (Gallons)	pH	Conductivity (mS/cm)	Turbidity (NTU)	Dissolved Oxygen (mg/L)	Temp (°C)	ORP (mV)	Comments
0817									Fluoride 4.8 ppm
0822	90.19	24	5.95	1.24	4.2	8.25	19.50	382	
0827	90.21	48	6.37	1.25	0.0	7.76	19.92	335	
0832	90.21	72	6.66	1.25	0.0	7.69	20.10	291	
0837	90.21	96	6.71	1.25	0.0	7.67	20.33	276	
0842	90.21	120	6.72	1.26	0.0	7.47	20.37	276	
0847	90.21	144	6.69	1.25	0.0	7.40	20.38	276	

Total Purge Volume: 163 (Gallons)  
 Total Discharge: 3.8 (Casing Volumes)  
 Approx. Purge Rate: 4.8 (GMP)

**OBSERVATIONS DURING PUMPING**

NOTES: (well condition, color, clarity, odor): Purge start at: 0816      Purge time start: 0817 tank

**RECHARGE BEHAVIOR:**

- Fast recharging  
 Slow recharging (80% recharge did not occur after two hours)

**WATER DISPOSAL**

Purge water storage: polytank  
 Purge Water disposal: OU1 System-Battelle-JPL

**WELL SAMPLING**

Sample Depth in feet (BTOC): 102.5'

*Stop 0855 HR*

<u>Original</u>	<u>Duplicate</u>	<u>Blank</u>	<u>Other (Trip/Source) (Blank)</u>
Sample ID: <u>MW-10</u>	Sample ID: _____	Type: _____	Type: <u>Equipment Blank</u>
Sample Time: <u>0850</u>	Sample Time: _____	Sample ID: _____	Sample ID: <u>QCEB-20NOV</u>
No. of Containers: <u>6</u>	No. of Containers: _____	Sample Time: _____	Sample Time: <u>1100</u>
		No. of Containers: _____	No. of Containers: <u>3 V</u>

# GROUNDWATER COLLECTION AND SAMPLE LOG

WELL ID# MW-13

**Battelle**  
The Business of Innovation

Project Name: Quarterly Monitoring at JPL, Pasadena, CA.  
 Project No: 6005862  
 Navy Contract No: \_\_\_\_\_  
 Sampled By: Greg Harding / DAVID LOREA  
 Date: 18 NOV 09  
 Weather: Cool / Sunny

505 King Avenue  
Columbus, Ohio 43201

**PURGE VOLUME CALCULATION (casing volume):**

$$\left( \frac{235.00' - 184.02'}{2.31} \right) \times \frac{4^2}{4} \times 3 \times 0.0408 = \underline{99.8} \text{ Gallons}$$

TD (feet)      WL (feet)      D (inches)      # Vols      Calculated Purge Volume

**PURGE METHOD**

**PUMP INTAKE SETTING**

Bailer - Type: \_\_\_\_\_  Pump - Type: 2" Grundfos

Depth in feet (BTOC): 190.00'

**FIELD PARAMETER MEASUREMENT**

Time	Depth to Water (feet)	Total Discharge (Gallons)	pH	Conductivity (mS/cm)	Turbidity (NTU)	Dissolved Oxygen (mg/L)	Temp (°C)	ORP (mV)	Comments
0758									Start Flow 2.9 GPM
0808	184.16'	29.0	6.15	0.642	0.0	9.62	20.67	294	0.410 g/L TDS
0818	184.18'	58.0	6.46	0.660	0.0	8.42	20.67	284	0.422 g/L TDS
0828	184.18'	87.0	6.48	0.679	0.0	7.35	21.00	291	0.435 g/L TDS
0833	184.18'	101.5	6.45	0.673	0.0	7.85	21.23	297	0.431 g/L TDS
0845	Stop	Sample Collected							

Total Purge Volume: 115 (Gallons)  
 Total Discharge: 314.5 (Casing Volumes)  
 Approx. Purge Rate: 2.9 (GMP)

**OBSERVATIONS DURING PUMPING**

NOTES: (well condition, color, clarity, odor): Purge start at: 0756      Purge time start: 0758 hrs      376 Hz

RECHARGE BEHAVIOR:  Fast recharging  
 Slow recharging (80% recharge did not occur after two hours)

**WATER DISPOSAL**

Purge water storage: polytank  
 Purge Water disposal: OU1 System-Battelle-JPL

**WELL SAMPLING**

Sample Depth in feet (BTOC): 190.00

<u>Original</u>	<u>Duplicate</u>	<u>Blank</u>	<u>Other (Trip/Source/MS/MSD)</u>
Sample ID: <u>MW-13</u>	Sample ID: _____	Type: _____	Type: <u>MS/MSD</u>
Sample Time: <u>0836</u>	Sample Time: _____	Sample ID: _____	Sample ID: <u>MW-13 MS/MSD</u>
No. of Containers: <u>6</u>	No. of Containers: _____	Sample Time: _____	Sample Time: <u>0836</u>
		No. of Containers: _____	No. of Containers: <u>6</u>

ORIGINAL FIELD RECORD

18.9 L / 101 SEC  
 4,886 / 101 SEC = 2.9 GPM

# GROUNDWATER COLLECTION AND SAMPLE LOG

WELL ID# 15

**Battelle**  
The Business of Innovation

Project Name: Quarterly Monitoring at JPL, Pasadena, CA.  
 Project No: 6005862  
 Navy Contract No: \_\_\_\_\_  
 Sampled By: BH / DL Greg Headington / David Lorea  
 Date: 17 NOV 09 16 NOV 09  
 Weather: Sunny / Warm

505 King Avenue  
Columbus, Ohio 43201

**PURGE VOLUME CALCULATION (casing volume):**

$$\left( \frac{74.00' - 34.45'}{\text{TD (feet)}} \right) \times \frac{4^2}{\text{WL (feet)}} \times \frac{3}{\text{D (inches)}} \times 0.0408 = \frac{77.5}{\text{\# Vols}} \text{ Gallons}$$

Calculated Purge Volume

**PURGE METHOD**

**PUMP INTAKE SETTING**

Bailer - Type: \_\_\_\_\_  Pump - Type: 2" Grundfos

Depth in feet (BTOC): 54.00'

**FIELD PARAMETER MEASUREMENT**

Time	Depth to Water (feet)	Total Discharge (Gallons)	pH	Conductivity (mS/cm)	Turbidity (NTU)	Dissolved Oxygen (mg/L)	Temp (°C)	ORP (mV)	Comments
0846		START							START
0855	36.73	67.5	6.39	0.544	0.8	6.68	18.59	265	
0859	36.77	97.5	6.97	0.506	2.1	6.02	17.91	219	
0901	36.77	112.5	7.13	0.500	3.1	6.12	17.71	218	

Total Purge Volume: 77.5 (Gallons)

Total Discharge: 4.45 (Casing Volumes)

Approx. Purge Rate: 7.5 (GMP)

**OBSERVATIONS DURING PUMPING**

NOTES: (well condition, color, clarity, odor): Purge start at: 0846 Purge time start: 0846 water e tank

**RECHARGE BEHAVIOR:**

Fast recharging 19/18 SEC  
 Slow recharging (80% recharge did not occur after two hours) 7.5 gpm

**WATER DISPOSAL**

Purge water storage: polytank

Purge Water disposal: OU1 System-Battelle-JPL

**WELL SAMPLING**

Sample Depth in feet (BTOC): 54.00

<u>Original</u>	<u>Duplicate</u>	<u>Blank</u> <u>Equipment Blank</u>	<u>Other (Trip/Source/)</u>
Sample ID: <u>MW 15</u>	Sample ID: _____	Type: <u>QCEB-16 NOV (VOC)</u>	Type: _____
Sample Time: <u>0905</u>	Sample Time: _____	Sample ID: <u>QCEB-16 NOV</u>	Sample ID: _____
No. of Containers: <u>6</u>	No. of Containers: _____	Sample Time: <u>1415</u>	Sample Time: _____
		No. of Containers: <u>3</u>	No. of Containers: _____

# GROUNDWATER COLLECTION AND SAMPLE LOG

WELL ID# MW-16

**Battelle**  
The Business of Innovation

Project Name: Quarterly Monitoring at JPL, Pasadena, CA.  
 Project No: 6005862  
 Navy Contract No: \_\_\_\_\_  
 Sampled By: Greg Headington / David Lopez  
 Date: 19 NOV 09  
 Weather: Sunny / Warm

505 King Avenue  
Columbus, Ohio 43201

**PURGE VOLUME CALCULATION (casing volume):**

$$\left( \frac{285.00 - 236.13}{\text{TD (feet)}} \right) \times \frac{4^2}{\text{WL (feet)}} \times \frac{3}{\text{D (inches)}} \times \frac{\# \text{ Vols}}{\text{# Vols}} \times 0.0408 = \frac{95.7}{\text{Calculated Purge Volume}} \text{ Gallons}$$

**PURGE METHOD**

**PUMP INTAKE SETTING**

Bailer - Type: \_\_\_\_\_  Pump - Type: 2" Grundfos

Depth in feet (BTOC): 249.00'

**FIELD PARAMETER MEASUREMENT**

Time	Depth to Water (feet)	Total Discharge (Gallons)	pH	Conductivity (mS/cm)	Turbidity (NTU)	Dissolved Oxygen (mg/L)	Temp (°C)	ORP (mV)	Comments
0742	—	—	—	—	—	—	—	—	water @ top
0752		23	6.37	0.668	29.8	3.62	22.62	349	
0802		46	6.84	0.662	12.8	2.95	22.95	287	
0812		69	7.00	0.664	7.2	3.20	23.18	290	Could not get
0822		92	7.06	0.668	2.9	2.64	23.46	291	level indicator down
0827		103.5	7.09	0.667	2.7	2.81	23.62	292	to water level once pump and tubing installed to depth.

Total Purge Volume: 115.0 (Gallons)

Total Discharge: 3.6 (Casing Volumes)

Approx. Purge Rate: 2.3 (GMP)

**OBSERVATIONS DURING PUMPING**

NOTES: (well condition, color, clarity, odor): Purge start at: 0740 Purge time start: 0742 @ tank / 400Hz Controller

**RECHARGE BEHAVIOR:**

- Fast recharging  
 Slow recharging (80% recharge did not occur after two hours)

**WATER DISPOSAL**

Purge water storage: polytank

Purge Water disposal: OU1 System-Battelle-JPL

**WELL SAMPLING**

Sample Depth in feet (BTOC): 249.00'

<u>Original</u>	<u>Duplicate</u>	<u>Blank</u>	<u>Other (Trip/Source/ )</u>
Sample ID: <u>MW-16</u>	Sample ID: _____	Type: _____	Type: _____
Sample Time: <u>0830</u>	Sample Time: _____	Sample ID: _____	Sample ID: _____
No. of Containers: <u>6</u>	No. of Containers: _____	Sample Time: _____	Sample Time: _____
		No. of Containers: _____	No. of Containers: _____







### Groundwater Sampling Multi-Port Well Field Data Sheet

**JPL Pasadena**  
Contract #: Battelle

Well ID: MW-4  
Sampling Zone No.: 5701  
Depth (ft): 513, 392, 322, 240, 150  
Beginning of Session: 14.13 psia  
End of Session: 14.14 psia

Start Time: 0800  
Finish Time: 1100

Date: 11/30/09  
Page: 1 of 1

Water Pressure Inside Casing:           

Port #	Run #	Surface Function Checks							Position Sampler	Sample Collection Checks								Water Quality Parameters						
		Shoe Out	Vacuum Check Valve Closed	Valve Open	Evacuate Container	Valve Closed	Shoe in	Arm In		Deactivate Set Arm Locate Port	Arm out	Pressure in MP	Shoe Out	Zone Pressure	Open Valve	Zone Pressure	Close Valve	Shoe In	Pressure in MP	Time	PH	Turb. (NTU)	Cond (mmhos)	Dissolved Oxygen
5	1	✓	✓	✓	✓	✓	✓	✓	✓	149.59	✓	198.53	✓	198.53	✓	✓	149.60	0837	5.14	14.0	39.3	9.7	18.1	6
4	1	✓	✓	✓	✓	✓	✓	✓	✓	96.81	✓	146.17	✓	146.17	✓	✓	96.84	0756	5.21	11.6	33.2	9.9	19.8	8
3	1	✓	✓	✓	✓	✓	✓	✓	✓	68.26	✓	115.84	✓	115.85	✓	✓	68.25	0728	5.50	3.94	35.0	13.5	22.2	-70
2	1	✓	✓	✓	✓	✓	✓	✓	✓	32.47	✓	80.10	✓	80.08	✓	✓	30.46	0857	5.51	1.85	85.5	10.1	21.2	4
1	1	✓	✓	✓	✓	✓	✓	✓	✓	19.23	✓	41.32	✓	41.33	✓	✓	14.26	1038	5.67	4.38	48.4	10.4	23.0	29

MSD-05-400  
MSD

MSD-05-400  
MSD

**Notes:**

port 5: yellowish-blue SLIGHT ODR    port 4: CLEAN STRONG ODR    port 3: CLEAN STRONG ODR  
port 2: CLEAN NO ODR    port 1: CLEAN NO ODR

Total Volume:           

EFB: 1014





**Groundwater Sampling**  
Multi-Port Well Field Data Sheet

JPL Pasadena  
Contract #: Battelle

Well ID: MW-12  
 Sampling Zone No.: 5+1  
 Depth (ft): 548, 436, 323, 243, 140  
 Beginning of Session: 14.07 psia  
 End of Session: 14.10 psia

Start Time: 0800  
 Finish Time: 1030

Date: 12/01/09  
 Page: 1 of 1

Water Pressure Inside Casing:           

Port #	Run #	Surface Function Checks							Position Sampler	Arm out	Sample Collection Checks							Water Quality Parameters						
		Shoe Out	Vacuum Check Valve Closed	Valve Open	Evacuate Container	Valve Closed	Shoe in	Arm In			Deactivate Set Arm Locate Port	Pressure in MP	Shoe Out	Zone Pressure	Open Valve	Zone Pressure	Close Valve	Shoe In	Pressure in MP	Time	PH	Turb. (NTU)	Cond (mmhos)	Dissolved Oxygen
5	1	✓	✓	✓	✓	✓	✓	✓	✓	216.12	✓	203.34	✓	203.92	✓	✓	218.13	811	5.12	4.10	40.1	11.1	16.8	-5
4	1	✓	✓	✓	✓	✓	✓	✓	✓	169.31	✓	157.15	✓	157.09	✓	✓	169.30	841	5.38	0.60	46.8	10.9	17.9	-69
3	1	✓	✓	✓	✓	✓	✓	✓	✓	121.54	✓	107.90	✓	107.91	✓	✓	121.55	919	5.29	0.00	44.5	11.3	18.3	-26
2	1	✓	✓	✓	✓	✓	✓	✓	✓	85.06	✓	73.20	✓	73.21	✓	✓	85.05	945	5.87	0.78	48.9	10.7	16.8	-28
1	1	✓	✓	✓	✓	✓	✓	✓	✓	40.54	✓	29.48	✓	29.48	✓	✓	40.56	1015	6.09	14.9	55.8	11.8	20.0	-23

**Notes:**

port 5: CLEAN STRONG ODN. port 4: CLEAN STRONG ODN. port 3: CLEAN SLIGHT ODN  
 port 2: CLEAN STRONG ODN port 1: CLEAN STRONG ODN

Total Volume: 11

EB: 1001



### Groundwater Sampling Multi-Port Well Field Data Sheet

JPL Pasadena  
Contract #: Battelle

Well ID: MW-14  
Sampling Zone No.: 5701  
Depth (ft): 540, 456, 382, 277, 207  
Beginning of Session: 14.04 psia  
End of Session: 14.09 psia

0745  
Start Time: ~~1030~~  
Finish Time: 1030

Date: 11/23/09  
Page: 1 of 1

Water Pressure Inside Casing: 4

Port #	Run #	Surface Function Checks							Position Sampler	Sample Collection Checks								Water Quality Parameters							
		Shoe Out	Vacuum Check Valve Closed	Valve Open	Evacuate Container	Valve Closed	Shoe in	Arm In		Deactivate Set Arm Locate Port	Arm out	Pressure in MP	Shoe Out	Zone Pressure	Open Valve	Zone Pressure	Close Valve	Shoe In	Pressure in MP	Time	PH	Turb. (NTU)	Cond (mmhos)	Dissolved Oxygen	Temp. (oC)
5	1	✓	✓	✓	✓	✓	✓	✓	✓	✓	188.90	✓	171.50	✓	176.99	✓	✓	188.79	0809	3.98	1.62	81.2	8.6	17.5	56
4	1	✓	✓	✓	✓	✓	✓	✓	✓	✓	154.18	✓	140.21	✓	140.22	✓	✓	154.19	877	4.82	0.27	61.2	8.5	21.6	13
3	1	✓	✓	✓	✓	✓	✓	✓	✓	✓	119.85	✓	108.21	✓	108.22	✓	✓	119.84	916	4.92	2.05	0.114	9.6	19.2	130
2	1	✓	✓	✓	✓	✓	✓	✓	✓	✓	74.04	✓	62.71	✓	62.70	✓	✓	74.02	946	5.19	3.25	0.127	9.5	20.0	115
1	1	✓	✓	✓	✓	✓	✓	✓	✓	✓	43.94	✓	32.69	✓	32.70	✓	✓	43.95	1013	5.42	9.17	0.117	9.5	20.1	130

MS/MSD

MS/MSD

**Notes:**

port 5: CLEAR SLIGHT ODR port 4: CLEAR NO ODR port 3: CLEAR NO ODR  
port 2: CLEAR NO ODR port 1: CLEAR NO ODR

Total Volume:                     

EB: 1000





### Groundwater Sampling Multi-Port Well Field Data Sheet

JPL Pasadena  
Contract #: Battelle

Well ID: MW-18  
Sampling Zone No.: 5 to 1  
Depth (ft): 684, 564, 424, 330, 270  
Beginning of Session: 14.07 psia  
End of Session: 14.06 psia

Start Time: 0810  
Finish Time: 1130

Date: 12/09/09  
Page: 1 of 1

Water Pressure Inside Casing: 14

Port #	Run #	Surface Function Checks							Position Sampler	Sample Collection Checks							Water Quality Parameters								
		Shoe Out	Vacuum Check Valve Closed	Valve Open	Evacuate Container	Valve Closed	Shoe in	Arm In		Deactivate Set Arm Locate Port	Arm out	Pressure in MP	Shoe Out	Zone Pressure	Open Valve	Zone Pressure	Close Valve	Shoe In	Pressure in MP	Time	PH	Turb. (NTU)	Cond (mmhos)	Dissolved Oxygen	Temp. (°C)
5	1	✓	✓	✓	✓	✓	✓	✓	✓	✓	159.75	✓	206.61	✓	206.56	✓	✓	159.71	0853	5.02	0.73	31.6	9.4	14.9	48
4	1	✓	✓	✓	✓	✓	✓	✓	✓	✓	177.45	✓	159.35	✓	159.34	✓	✓	107.44	0922	5.83	5.27	41.7	9.6	15.6	13
3	1	✓	✓	✓	✓	✓	✓	✓	✓	✓	48.46	✓	94.18	✓	94.16	✓	✓	48.44	0922	5.17	2.21	51.5	13.1	14.4	21
2	1	✓	✓	✓	✓	✓	✓	✓	✓	✓	14.25	✓	52.34	✓	52.34	✓	✓	14.29	1050	5.20	0.96	48.9	9.7	14.8	36
1	1	✓	✓	✓	✓	✓	✓	✓	✓	✓	14.26	✓	35.97	✓	35.95	✓	✓	14.27	1118	5.45	2.58	37.8	10.0	14.9	49

MS/MSD

**Notes:**

port 5: CLEAR SLIGHT ODO port 4: CLEAR SLIGHT ODO port 3: CLEAR FAULT ODO  
port 2: CLEAR NO ODO port 1: CLEAR NO ODO

Total Volume: 4

LB: 1107



**Groundwater Sampling**  
Multi-Port Well Field Data Sheet

JPL Pasadena  
Contract #: Battelle

Well ID: MW-19  
Sampling Zone No.: 5 F01  
Depth (ft): 498, 444, 392, 314, 242  
Beginning of Session: 14.09 psia  
End of Session: 14.20 psia

Start Time: 0840  
Finish Time: 1100

Date: 11/14/09  
Page: 1 of 1

Water Pressure Inside Casing: \_\_\_\_\_

Port #	Run #	Surface Function Checks							Position Sampler	Sample Collection Checks								Water Quality Parameters							
		Shoe Out	Vacuum Check Valve Closed	Valve Open	Evacuate Container	Valve Closed	Shoe in	Arm In		Deactivate Set Arm Locate Port	Arm out	Pressure in MP	Shoe Out	Zone Pressure	Open Valve	Zone Pressure	Close Valve	Shoe In	Pressure in MP	Time	PH	Turb. (NTU)	Cond (mmhos)	Dissolved Oxygen	Temp. (oC)
5	1	✓	✓	✓	✓	✓	✓	✓	✓	✓	173.24	✓	162.28	✓	162.27	✓	✓	173.24	0900	4.81	0.84	69.8	10.5	15.0	100
4	1	✓	✓	✓	✓	✓	✓	✓	✓	✓	149.77	✓	138.90	✓	138.90	✓	✓	149.77	0924	5.07	0.33	59.6	10.1	15.3	45
4	2	✓	✓	✓	✓	✓	✓	✓	✓	✓	149.54	✓	138.89	✓	138.89	✓	✓	149.54	—	5.19	0.36	59.5	10.0	15.9	49
3	1	✓	✓	✓	✓	✓	✓	✓	✓	✓	127.36	✓	116.65	✓	116.69	✓	✓	127.37	1001	5.53	1.11	59.0	10.5	15.7	48
* 2	1	✓	✓	✓	✓	✓	✓	✓	✓	✓	93.47	✓	82.41	✓	83.41	✓	✓	93.47	1024	5.49	71.2	0.109	10.0	16.7	167
1	1	✓	✓	✓	✓	✓	✓	✓	✓	✓	62.37	✓	50.82	✓	50.83	✓	✓	62.39	1048	5.90	11.3	65.8	10.3	16.9	33

Notes:

port 5: CLEAN NO ODR port 4: CLEAN NO ODR port 3: CLEAN NO ODR

port 2: CLEAN w/ PERRIN-BROWN  
LITRE, NO ODR port 1: CLEAN NO ODR

Total Volume: \_\_\_\_\_

\* COND. FOR PORT #2 IS 0.109.



**Groundwater Sampling**  
Multi-Port Well Field Data Sheet

JPL Pasadena  
Contract #: Battelle

Well ID: MW-20  
Sampling Zone No.: 5 to 1  
Depth (ft): 900, 700, 562, 392, 230  
Beginning of Session: 14.07 psia  
End of Session: 14.11 psia

Start Time: 0745  
Finish Time: 1100

Date: 11/17/09  
Page: 1 of 1

Water Pressure Inside Casing: —

Port #	Run #	Surface Function Checks							Position Sampler		Sample Collection Checks							Water Quality Parameters							
		Shoe Out	Vacuum Check Valve Closed	Valve Open	Evacuate Container	Valve Closed	Shoe In	Arm In	Deactivate Set Arm Locate Port	Arm out	Pressure in MP	Shoe Out	Zone Pressure	Open Valve	Zone Pressure	Close Valve	Shoe In	Pressure in MP	Time	PH	Turb. (NTU)	Cond (mmhos)	Dissolved Oxygen	Temp. (oC)	ORP
MS/MSD - 5	1	✓	✓	✓	✓	✓	✓	✓	✓	✓	32.77	✓	323.50	✓	323.50	✓	✓	322.35	815	4.82	0.92	29.0	8.7	17.4	130
4	1	✓	✓	✓	✓	✓	✓	✓	✓	✓	236.80	✓	237.54	✓	237.49	✓	✓	236.79	859	5.67	0.81	30.1	9.4	19.1	-200
3	1	✓	✓	✓	✓	✓	✓	✓	✓	✓	175.99	✓	176.45	✓	176.44	✓	✓	176.02	932	5.70	0.86	30.1	10.1	19.2	-121
2	1	✓	✓	✓	✓	✓	✓	✓	✓	✓	102.22	✓	102.02	✓	102.03	✓	✓	102.24	958	5.34	0.96	64.1	10.5	19.6	-10
wpc-01-4409 - 1	1	✓	✓	✓	✓	✓	✓	✓	✓	✓	32.69	✓	31.21	✓	31.21	✓	✓	32.71	1048	5.46	0.52	44.4	10.8	22.6	22

**Notes:**

port 5: CLEAR, VERY STRONG ODO port 4: CLEAR, VERY STRONG ODO port 3: CLEAR, STRONG ODO  
port 2: CLEAR, STRONG ODO port 1: CLEAR, SLIGHT ODO

Total Volume: —

SB: 1020





**Groundwater Sampling**  
Multi-Port Well Field Data Sheet

JPL Pasadena  
Contract # Battelle

Well ID: MW-21  
Sampling Zone No.: 5-1  
Depth (ft): 372, 310, 240, 161, 90  
Beginning of Session: 14.08 psia  
End of Session: 14.08 psia

Start Time: 0800  
Finish Time: 1100

Date: 11/13/09  
Page: 1 of 1

Water Pressure Inside Casing:           

Port #	Run #	Surface Function Checks							Position Sampler	Sample Collection Checks								Water Quality Parameters							
		Shoe Out	Vacuum Check Valve Closed	Valve Open	Evacuate Container	Valve Closed	Shoe in	Arm In		Deactivate Set Arm - Locate Port	Arm out	Pressure in MP	Shoe Out	Zone Pressure	Open Valve	Zone Pressure	Close Valve	Shoe In	Pressure in MP	Time	PH	Turb. (NTU)	Cond (µmhos)	Dissolved Oxygen	Temp. (°C)
5	1	✓	✓	✓	✓	✓	✓	✓	✓	✓	128.37	✓	150.45	✓	150.44	✓	✓	128.36	0826	5.03	3.32	35.3	9.7	16.9	47
4	1	✓	✓	✓	✓	✓	✓	✓	✓	✓	100.81	✓	123.63	✓	123.62	✓	✓	100.80	0854	5.94	6.76	65.6	9.8	17.0	68
3	1	✓	✓	✓	✓	✓	✓	✓	✓	✓	70.68	✓	93.72	✓	93.71	✓	✓	70.68	0921	5.64	2.21	0.112	9.9	17.0	150
2	1	✓	✓	✓	✓	✓	✓	✓	✓	✓	36.24	✓	59.45	✓	59.44	✓	✓	36.23	0942	5.85	1.70	0.116	9.1	18.5	192
1	1	✓	✓	✓	✓	✓	✓	✓	✓	✓	14.13	✓	27.93	✓	27.94	✓	✓	14.14	1033	6.16	0.35	0.118	9.7	21.5	204
1	2	✓	✓	✓	✓	✓	✓	✓	✓	✓	14.12	✓	27.93	✓	27.96	✓	✓	14.20	-	-	-	-	-	-	-

MS/MSD ←

→ MS/MSD

Notes:

port 5: CLEAN NO ODR    port 4: CLEAN NO ODR    port 3: CLEAN NO ODR  
port 2: CLEAN NO ODR    port 1: CLEAN NO ODR

Total Volume:           

ESB: 1013



Groundwater Sampling  
Multi-Port Well Field Data Sheet

JPL Pasadena  
Contract #: Battelle

Well ID: MW-22  
Sampling Zone No.: 5 (to 1)  
Depth (ft): 588, 467, 389, 329, 245

Start Time: 0745  
Finish Time: 1000

Date: 11/24/09  
Page: 1 of 1

Water Pressure Inside Casing: 11

Beginning of Session: 14.06 psia  
End of Session: 14.15 psia

Port #	Run #	Surface Function Checks								Position Sampler	Sample Collection Checks								Water Quality Parameters						
		Shoe Out	Vacuum Check Valve Closed	Valve Open	Evacuate Container	Valve Closed	Shoe In	Arm In	Deactivate Set Arm Locate Port		Arm out	Pressure in MP	Shoe Out	Zone Pressure	Open Valve	Zone Pressure	Close Valve	Shoe In	Pressure in MP	Time	PH	Turb. (NTU)	Cond (mmhos)	Dissolved Oxygen	Temp. (oC)
5	1	✓	✓	✓	✓	✓	✓	✓	✓	✓	201.98	✓	191.68	✓	191.67	✓	✓	202.00	0810	5.06	0.53	34.3	2.5	16.6	-179
4	1	✓	✓	✓	✓	✓	✓	✓	✓	✓	150.20	✓	140.34	✓	140.34	✓	✓	150.19	0838	5.36	0.21	38.5	2.7	16.1	-8
3	1	✓	✓	✓	✓	✓	✓	✓	✓	✓	115.72	✓	107.72	✓	107.72	✓	✓	115.72	0900	5.06	0.36	68.9	8.8	16.8	-28
2	1	✓	✓	✓	✓	✓	✓	✓	✓	✓	89.67	✓	81.60	✓	81.61	✓	✓	89.68	0922	5.18	0.44	53.9	8.9	17.1	-21
1	1	✓	✓	✓	✓	✓	✓	✓	✓	✓	53.75	✓	44.76	✓	44.37	✓	✓	53.75	0945	5.19	0.42	0.130	8.4	16.9	121

APC-04-4007

Dupe-04-4007

Notes:

port 5: ~~VERY STUCK DOWN~~, port 4: CLEAN SLIGHT DOWN port 3: ~~VERY STUCK DOWN~~  
CLEAN DOWN  
port 2: CLEAN TO DOWN port 1: CLEAN NO DOWN

Total Volume: 11

EB: 0937



**Groundwater Sampling**  
Multi-Port Well Field Data Sheet

JPL Pasadena  
Contract #: Battelle

Well ID: MW-23  
Sampling Zone No.: 5401  
Depth (ft): 542, 445, 319, 254, 174  
Beginning of Session: 14.18 psia  
End of Session: 14.17 psia

Start Time: 0815  
Finish Time: 1055

Date: 12/04/09  
Page: 1 of 1

Water Pressure Inside Casing: 14

Port #	Run #	Surface Function Checks							Position Sampler	Sample Collection Checks							Water Quality Parameters								
		Shoe Out	Vacuum Check Valve Closed	Valve Open	Evacuate Container	Valve Closed	Shoe in	Arm In		Deactivate Set Arm Locate Port	Arm out	Pressure in MP	Shoe Out	Zone Pressure	Open Valve	Zone Pressure	Close Valve	Shoe in	Pressure in MP	Time	PH	Turb. (NTU)	Cond (mmhos)	Dissolved Oxygen	Temp. (oC)
5	1	✓	✓	✓	✓	✓	✓	✓	✓	✓	205.94	✓	201.40	✓	201.31	✓	✓	205.93	0839	5.06	1.53	33.0	8.7	16.8	-155
4	1	✓	✓	✓	✓	✓	✓	✓	✓	✓	163.90	✓	159.49	✓	159.49	✓	✓	163.90	0908	5.88	0.74	33.3	9.8	17.8	-48
3	1	✓	✓	✓	✓	✓	✓	✓	✓	✓	109.26	✓	105.44	✓	105.82	✓	✓	109.27	0927	5.69	0.51	36.8	10.1	18.6	-29
2	1	✓	✓	✓	✓	✓	✓	✓	✓	✓	81.06	✓	77.51	✓	77.49	✓	✓	81.04	1003	5.21	0.39	76.4	7.6	18.9	-35
1	1	✓	✓	✓	✓	✓	✓	✓	✓	✓	46.49	✓	42.57	✓	42.57	✓	✓	46.50	1039	5.50	2.43	0.137	10.8	18.3	22.

Notes:

port 5: CLEAR STRONG ODOM port 4: CLEAR STRONG ODOM port 3: CLEAR SLIGHT ODOM  
port 2: CLEAR FAINT ODOM port 1: CLEAR FAINT ODOM

Total Volume: 11

1011  
2800



**Groundwater Sampling**  
Multi-Port Well Field Data Sheet

**JPL Pasadena**  
Contract #: Battelle

Well ID: MW-24  
Sampling Zone No.: 5 M1  
Depth (ft): 678, 554, 435, 373, 279  
Beginning of Session: 14.04 psia  
End of Session: 14.03 psia

Start Time: 0745  
Finish Time: 1030

Date: 12/03/09  
Page: 1 of 1

Water Pressure Inside Casing: 11

Port #	Run #	Surface Function Checks							Position Sampler	Arm out	Sample Collection Checks							Water Quality Parameters						
		Shoe Out	Vacuum Check Valve Closed	Valve Open	Evacuate Container	Valve Closed	Shoe in	Arm In			Deactivate Set Arm Locate Port	Pressure in MP	Shoe Out	Zone Pressure	Open Valve	Zone Pressure	Close Valve	Shoe In	Pressure in MP	Time	PH	Turb. (NTU)	Cond (mmhos)	Dissolved Oxygen
5	1	✓	✓	✓	✓	✓	✓	✓	✓	233.40	✓	218.70	✓	218.70	✓	✓	233.39	0917	9.94	0.29	38.2	9.3	17.3	-42
4	1	✓	✓	✓	✓	✓	✓	✓	✓	179.63	✓	166.19	✓	166.19	✓	✓	179.65	0849	5.35	1.02	22.5	9.2	18.5	-217
3	1	✓	✓	✓	✓	✓	✓	✓	✓	128.07	✓	115.35	✓	115.35	✓	✓	128.08	0917	5.42	0.67	29.6	9.2	18.9	-183
2	1	✓	✓	✓	✓	✓	✓	✓	✓	101.17	✓	88.17	✓	88.18	✓	✓	101.19	0940	5.19	0.56	69.9	9.8	15.9	-115
1	1	✓	✓	✓	✓	✓	✓	✓	✓	60.82	✓	47.32	✓	47.31	✓	✓	60.80	1011	5.34	15.2	64.9	10.1	19.3	-91

**Notes:**

port 5: CLEAR NO ODOUR port 4: CLEAR STRONG ODOUR port 3: CLEAR STRONG ODOUR  
port 2: CLEAR STRONG ODOUR port 1: CLEAR STRONG ODOUR

Total Volume: 4

EB: 0959





## **ATTACHMENT 5: WATER LEVEL MEASUREMENTS**

---

This attachment contains water level measurements for the Westbay™ multiport JPL monitoring wells obtained during the 4th Quarter 2009. Water level measurements were recorded before the sampling event on November 12, 2009, and after the sampling event on December 10, 2009. Water levels for the shallow wells were measured using a Solinst™ water level meter and the results are provided with the field logs (Attachment 4). In the deep multiport wells, the hydraulic head at each sampling port was measured with a Westbay™ MOSDAX sampling probe. Water level measurements were conducted by Insight Environmental, Inc.

# INSIGHT, Inc.

## Piezometric Pressures/Levels

### Field Data Sheet for Multi-Port Monitoring Wells

Project Name: JPL Pasadena Well ID: MW-3  
 Project No: 4-73805 Probe Type: Westbay  
 Date: 11/12/09 Serial No.: 2508  
 Personnel: Chase Brogdon, Andrew Wells  
 Datum: TOC Casing Size/Type: 1.5" Westbay  
 Elevation of Datum (ft. + MSL): 1,100.34  
 Weather: clear and warm

Ambient Readings	Start	Finish
Time	0930	0934
Pressure (psia)	14.13	14.07
Temperature (°C)	19.60	18.37

Screen No.	Depth (ft. BTOC)	Fluid Pressure Readings			Temp. (°C)	Time	Piezometric Level Outside Port (ft.)	Water Level Elevation (ft.)
		Inside Casing (psia)	Outside Casing (psia)	Inside Casing (psia)				
5	653	245.77	248.79	245.61	20.80	932	111.64	988.70
4	558	204.32	207.70	204.34	22.17	0934	111.43	988.91
3	346	112.12	117.20	112.04	22.11	0936	108.22	992.12
2	252	71.27	76.05	71.26	21.42	0938	109.15	991.19
1	172	36.48	41.45	36.47	20.05	0940	108.97	991.37



# INSIGHT, Inc.

## Piezometric Pressures/Levels

### Field Data Sheet for Multi-Port Monitoring Wells

Project Name: JPL Pasadena Well ID: MW-4  
 Project No: 4-73805 Probe Type: Westbay  
 Date: 11/12/09 Serial No.: 2508  
 Personnel: Chase Brogdon, Andrew Wells  
 Datum: TOC Casing Size/Type: 1.5" Westbay  
 Elevation of Datum (ft. +MSL): 1,082.84  
 Weather: clear and warm

Ambient Readings	Start	Finish
Time	1313	1325
Pressure (psia)	14.06	14.09
Temperature (°C)	19.86	19.48

Screen No.	Depth (ft. BTOC)	Fluid Pressure Readings			Temp. (°C)	Time	Piezometric Level Outside Port (ft.)	Water Level Elevation (ft.)
		Inside Casing (psia)	Outside Casing (psia)	Inside Casing (psia)				
5	513	147.16	198.10	147.18	21.09	1315	88.42	994.42
4	392	94.53	145.72	94.50	21.96	1317	88.26	994.58
3	322	64.06	115.39	64.07	21.58	1319	88.23	994.61
2	240	28.35	79.70	28.35	20.55	1321	88.57	994.27
1	150	14.15	41.35	14.12	20.19	1323	87.04	995.80

# INSIGHT, Inc.

## Piezometric Pressures/Levels

### Field Data Sheet for Multi-Port Monitoring Wells

Project Name: JPL Pasadena Well ID: MW-11  
 Project No: 4-73805 Probe Type: Westbay  
 Date: 11/12/09 Serial No.: 2508  
 Personnel: Chase Brogdon, Andrew Wells  
 Datum: TOC Casing Size/Type: 1.5" Westbay  
 Elevation of Datum (Ft. + MSL): 1,139.30  
 Weather: clear and warm

Ambient Readings	Start	Finish
Time	0913	0926
Pressure (psia)	14.08	14.07
Temperature (°C)	21.00	18.24

Screen No.	Depth (ft. BTOC)	Fluid Pressure Readings			Temp. (°C)	Time	Piezometric Level Outside Port (ft.)	Water Level Elevation (ft.)	
		Inside Casing (psia)	Outside Casing (psia)	Inside Casing (psia)					
5	639	235.35	224.94	235.45	20.64	915			
									152.55
4	524	185.99	182.65	185.96	21.31	0917			
									135.11
3	429	144.99	139.21	145.07	21.09	0919			
									140.33
2	259	71.48	66.37	71.46	20.15	921			
									138.37
1	149	24.18	26.94	24.18	19.00	924			
									119.33

# INSIGHT, Inc.

## Piezometric Pressures/Levels

### Field Data Sheet for Multi-Port Monitoring Wells

Project Name: JPL Pasadena Well ID: MW-12  
 Project No: 4-73805 Probe Type: Westbay  
 Date: 11/12/09 Serial No.: 2508  
 Personnel: Chase Brogdon, Andrew Wells  
 Datum: TOC Casing Size/Type: 1.5" Westbay  
 Elevation of Datum (Ft. + MSL): 1,102.14  
 Weather: clear and warm

Ambient Readings	Start	Finish
Time	1253	1305
Pressure (psia)	14.08	14.08
Temperature (°C)	20.30	17.82

Screen No.	Depth (Ft. BTOC)	Fluid Pressure Readings			Temp. (°C)	Time	Piezometric Level Outside Port (ft.)	Water Level Elevation (ft.)
		Inside Casing (psia)	Outside Casing (psia)	Inside Casing (psia)				
5	548	215.67	203.27	215.65	20.13	1255	111.54	990.60
4	436	166.98	156.69	166.99	20.96	1257	107.00	995.14
3	323	117.83	107.51	117.82	20.44	1259	107.46	994.68
2	243	83.00	72.90	82.98	19.26	1301	107.30	994.84
1	140	38.12	29.79	38.11	18.05	1303	103.76	998.38

# INSIGHT, Inc.

## Piezometric Pressures/Levels

### Field Data Sheet for Multi-Port Monitoring Wells

Project Name: JPL Pasadena Well ID: MW-14  
 Project No: 4-73805 Probe Type: Westbay  
 Date: 11/12/09 Serial No.: 2508  
 Personnel: Chase Brogdon, Andrew Wells  
 Datum: TOC Casing Size/Type: 1.5" Westbay  
 Elevation of Datum (Ft. + MSL): 1,173.47  
 Weather: clear and warm

Ambient Readings	Start	Finish
Time	0730	0742
Pressure (psia)	13.99	14.04
Temperature (°C)	19.42	19.34

Screen No.	Depth (ft. BTOC)	Fluid Pressure Readings			Temp. (°C)	Time	Piezometric Level Outside Port (ft.)	Water Level Elevation (ft.)
		Inside Casing (psia)	Outside Casing (psia)	Inside Casing (psia)				
5	540	186.40	176.43	186.45	19.87	732	165.25	1008.22
4	456	149.89	140.04	149.88	20.59	734	165.20	1008.27
3	382	117.69	107.94	117.68	20.56	736	165.26	1008.21
2	277	72.00	62.44	71.98	20.19	738	165.23	1008.24
1	207	41.49	32.65	41.48	19.80	740	163.95	1009.52

# INSIGHT, Inc.

## Piezometric Pressures/Levels

### Field Data Sheet for Multi-Port Monitoring Wells

Project Name: JPL Pasadena Well ID: MW-17  
 Project No: 4-73805 Probe Type: Westbay  
 Date: 11/12/09 Serial No.: 2508  
 Personnel: Chase Brogdon, Andrew Wells  
 Datum: TOC Casing Size/Type: 1.5" Westbay  
 Elevation of Datum (Ft. + MSL): 1,191.21  
 Weather: clear and warm

Ambient Readings	Start	Finish
Time	1012	1031
Pressure (psia)	14.07	14.07
Temperature (°C)	18.83	15.56

Screen No.	Depth (ft. BTOC)	Fluid Pressure Readings			Temp. (°C)	Time	Piezometric Level Outside Port (ft.)	Water Level Elevation (ft.)
		Inside Casing (psia)	Outside Casing (psia)	Inside Casing (psia)				
5	726	242.39	240.11	242.39	19.11	1020		
								204.53
4	582	180.01	177.23	180.02	19.96	1023		
								205.59
3	468	130.73	124.84	130.70	17.82	1025		
								212.45
2	370	88.05	84.49	88.04	17.52	1027		
								207.54
1	250	35.91	32.30	35.89	17.01	1029		
								207.94

# INSIGHT, Inc.

## Piezometric Pressures/Levels

### Field Data Sheet for Multi-Port Monitoring Wells

Project Name: <u>JPL Pasadena</u>	Well ID: <u>MW-18</u>
Project No: <u>4-73805</u>	Probe Type: <u>Westbay</u>
Date: <u>11/12/09</u>	Serial No.: <u>2508</u>
Personnel: <u>Chase Brogdon, Andrew Wells</u>	
Datum: <u>TOC</u>	Casing Size/Type: <u>1.5" Westbay</u>
Elevation of Datum (Ft. + MSL): <u>1,225.41</u>	

Note: clear and warm

Ambient Readings	Start	Finish
Time	1045	1058
Pressure (psia)	14.05	14.03
Temperature (°C)	16.94	17.10

Screen No.	Depth (ft. BTOC)	Fluid Pressure Readings			Temp. (°C)	Time	Piezometric Level Outside Port (ft.)	Water Level Elevation (ft.)
		Inside Casing (psia)	Outside Casing (psia)	Inside Casing (psia)				
5	684	157.40	205.55	157.41	18.47	1048	242.21	983.20
4	564	105.24	153.56	105.25	19.92	1050	242.15	983.26
3	424	44.39	93.59	44.38	19.63	1052	240.50	984.91
2	330	14.21	57.78	14.19	18.42	1054	229.11	996.30
1	270	14.17	25.40	14.17	17.72	1056	243.82	981.59

# INSIGHT, Inc.

## Piezometric Pressures/Levels

### Field Data Sheet for Multi-Port Monitoring Wells

Project Name: JPL Pasadena Well ID: MW-19  
 Project No: 4-73805 Probe Type: Westbay  
 Date: 11/12/09 Serial No.: 2508  
 Personnel: Chase Brogdon, Andrew Wells  
 Datum: TOC Casing Size/Type: 1.5" Westbay  
 Elevation of Datum (ft. +MSL): 1,142.94  
 Weather: clear and warm

Ambient Readings	Start	Finish
Time	0959	1013
Pressure (psia)	14.08	14.06
Temperature (°C)	19.95	17.39

Screen No.	Depth (ft. BTOC)	Fluid Pressure Readings			Temp. (°C)	Time	Piezometric Level Outside Port (ft.)	Water Level Elevation (ft.)
		Inside Casing (psia)	Outside Casing (psia)	Inside Casing (psia)				
5	498	172.18	162.07	172.12	19.14	1001	156.59	986.35
4	444	148.77	138.69	148.70	19.35	1003	156.52	986.42
3	392	126.15	116.43	126.13	19.42	1005	155.88	987.06
2	314	92.32	82.22	92.28	19.41	1007	156.80	986.14
1	242	61.04	50.62	61.02	19.06	1009	157.70	985.24

# INSIGHT, Inc.

## Piezometric Pressures/Levels

### Field Data Sheet for Multi-Port Monitoring Wells

Project Name: JPL Pasadena Well ID: MW-20  
 Project No: 4-73805 Probe Type: Westbay  
 Date: 11/12/09 Serial No.: 2508  
 Personnel: Chase Brogdon, Andrew Wells  
 Datum: TOC Casing Size/Type: 1.5" Westbay  
 Elevation of Datum (Ft. + MSL): 1,165.05  
 Weather: clear and warm

Ambient Readings	Start	Finish
Time	1115	1132
Pressure (psia)	14.06	14.06
Temperature (°C)	19.88	17.58

Screen No.	Depth (ft. BTOC)	Fluid Pressure Readings			Temp. (°C)	Time	Piezometric Level Outside Port (ft.)	Water Level Elevation (ft.)	
		Inside Casing (psia)	Outside Casing (psia)	Inside Casing (psia)					
5	900	321.61	323.25	321.60	22.94	1120			
								186.70	978.35
4	700	234.91	237.15	234.87	23.00	1123			
								185.33	979.72
3	562	175.03	176.17	175.04	22.01	1125			
								188.01	977.04
2	392	101.36	101.64	101.32	20.40	1127			
								189.95	975.10
1	230	30.99	30.76	31.00	18.38	1130			
								191.47	973.58



# INSIGHT, Inc.

## Piezometric Pressures/Levels

### Field Data Sheet for Multi-Port Monitoring Wells

Project Name: JPL Pasadena Well ID: MW-21  
 Project No: 4-73805 Probe Type: Westbay  
 Date: 11/12/09 Serial No.: 2508  
 Personnel: Chase Brogdon, Andrew Wells  
 Datum: TOC Casing Size/Type: 1.5" Westbay  
 Elevation of Datum (Ft. + MSL): 1,059.10  
 Weather: clear and warm

Ambient Readings	Start	Finish
Time	0748	0800
Pressure (psia)	14.11	14.13
Temperature (°C)	19.39	19.18

Screen No.	Depth (ft. BTOC)	Fluid Pressure Readings			Temp. (°C)	Time	Piezometric Level Outside Port (ft.)	Water Level Elevation (ft.)
		Inside Casing (psia)	Outside Casing (psia)	Inside Casing (psia)				
5	372	125.70	150.44	125.72	19.61	750	57.49	1001.61
4	310	98.68	123.59	98.71	19.97	0752	57.43	1001.67
3	240	68.72	93.66	68.70	19.90	0754	56.48	1002.62
2	161	34.29	59.40	34.28	19.61	0756	56.52	1002.58
1	90	14.17	27.95	14.16	19.35	0758	58.07	1001.03

# INSIGHT, Inc.

## Piezometric Pressures/Levels

### Field Data Sheet for Multi-Port Monitoring Wells

Project Name: JPL Pasadena Well ID: MW-22  
 Project No: 4-73805 Probe Type: Westbay  
 Date: 11/12/09 Serial No.: 2508  
 Personnel: Chase Brogdon, Andrew Wells  
 Datum: TOC Casing Size/Type: 1.5" Westbay  
 Elevation of Datum (Ft. + MSL): 1,176.98  
 Weather: clear and warm

Ambient Readings	Start	Finish
Time	0709	0722
Pressure (psia)	14.04	14.07
Temperature (°C)	18.99	20.30

Screen No.	Depth (ft. BTOC)	Fluid Pressure Readings			Temp. (°C)	Time	Piezometric Level Outside Port (ft.)	Water Level Elevation (ft.)
		Inside Casing (psia)	Outside Casing (psia)	Inside Casing (psia)				
5	588	200.91	191.49	200.90	20.18	0711	178.62	998.36
4	467	148.57	140.16	148.51	21.02	0713	176.04	1000.94
3	389	114.97	107.51	114.96	21.18	0715	173.36	1003.62
2	329	88.78	81.39	88.69	21.11	0717	173.62	1003.36
1	245	51.81	44.25	51.81	20.76	0719	175.31	1001.67

# INSIGHT, Inc.

## Piezometric Pressures/Levels

### Field Data Sheet for Multi-Port Monitoring Wells

Project Name: JPL Pasadena Well ID: MW-23  
 Project No: 4-73805 Probe Type: Westbay  
 Date: 11/12/09 Serial No.: 2508  
 Personnel: Chase Brogdon, Andrew Wells  
 Datum: TOC Casing Size/Type: 1.5" Westbay  
 Elevation of Datum (Ft. + MSL): 1,108.84  
 Weather: clear and warm

Ambient Readings	Start	Finish
Time	0650	0703
Pressure (psia)	14.05	14.07
Temperature (°C)	17.97	19.95

Screen No.	Depth (ft. BTOC)	Fluid Pressure Readings			Temp. (°C)	Time	Piezometric Level Outside Port (ft.)	Water Level Elevation (ft.)
		Inside Casing (psia)	Outside Casing (psia)	Inside Casing (psia)				
5	542	204.80	200.70	204.81	19.60	652	111.40	997.44
4	445	162.81	158.75	162.80	20.40	0654	111.18	997.66
3	319	108.22	105.17	108.20	20.64	0656	108.79	1000.05
2	254	80.04	7.90	80.02	20.55	0658	268.19	840.65
1	174	45.30	42.25	45.30	20.29	0700	108.94	999.90

# INSIGHT, Inc.

## Piezometric Pressures/Levels

### Field Data Sheet for Multi-Port Monitoring Wells

Project Name: JPL Pasadena Well ID: MW-24  
 Project No: 4-73805 Probe Type: Westbay  
 Date: 11/12/09 Serial No.: 2508  
 Personnel: Chase Brogdon, Andrew Wells  
 Datum: TOC Casing Size/Type: 1.5" Westbay  
 Elevation of Datum (Ft. + MSL): 1,200.94  
 Weather: clear and warm

Ambient Readings	Start	Finish
Time	0827	0839
Pressure (psia)	14.05	14.11
Temperature (°C)	18.52	21.45

Screen No.	Depth (ft. BTOC)	Fluid Pressure Readings			Temp. (°C)	Time	Piezometric Level Outside Port (ft.)	Water Level Elevation (ft.)
		Inside Casing (psia)	Outside Casing (psia)	Inside Casing (psia)				
5	678	232.36	218.10	232.34	20.31	0829	207.26	993.68
4	554	179.42	165.53	179.50	21.17	0831	204.54	996.40
3	435	127.10	114.81	127.08	21.36	0833	202.55	998.39
2	373	100.20	87.72	100.22	21.42	0835	203.04	997.90
1	279	59.53	47.24	59.50	21.36	0837	202.43	998.51

# INSIGHT, Inc.

## Piezometric Pressures/Levels

### Field Data Sheet for Multi-Port Monitoring Wells

Project Name: JPL Pasadena Well ID: MW-25  
 Project No: 4-73805 Probe Type: Westbay  
 Date: 11/12/09 Serial No.: 2508  
 Personnel: Chase Brogdon, Andrew Wells  
 Datum: TOC Casing Size/Type: 1.5" Westbay  
 Elevation of Datum (ft. + MSL): 934.52

Weather: clear and warm

Ambient Readings	Start	Finish
Time	1149	1202
Pressure (psia)	14.17	14.20
Temperature (°C)	19.28	20.12

Screen No.	Depth (ft. BTOC)	Fluid Pressure Readings			Temp. (°C)	Time	Piezometric Level Outside Port (ft.)	Water Level Elevation (ft.)
		Inside Casing (psia)	Outside Casing (psia)	Inside Casing (psia)				
5	713	203.00	210.00	203.00	21.40	1151	261.22	673.30
4	633	168.52	176.36	168.49	21.83	1153	258.83	675.69
3	503	112.25	121.03	112.25	21.55	1155	256.47	678.05
2	423	77.48	86.63	77.49	21.09	1157	255.83	678.69
1	358	49.22	58.26	49.23	20.67	1159	256.28	678.24





# INSIGHT, Inc.

## Piezometric Pressures/Levels

### Field Data Sheet for Multi-Port Monitoring Wells

Project Name: JPL Pasadena Well ID: MW-3  
 Project No: 4-73805 Probe Type: Westbay  
 Date: 12/10/09 Serial No.: 2508  
 Personnel: Chase Brogdon, Andrew Wells  
 Datum: TOC Casing Size/Type: 1.5" Westbay  
 Elevation of Datum (ft. + MSL): 1,100.34  
 Weather: cloudy and cool

Ambient Readings	Start	Finish
Time	1103	1115
Pressure (psia)	14.15	14.17
Temperature (°C)	15.47	18.21

Screen No.	Depth (ft. BTOC)	Fluid Pressure Readings			Temp. (°C)	Time	Piezometric Level Outside Port (ft.)	Water Level Elevation (ft.)
		Inside Casing (psia)	Outside Casing (psia)	Inside Casing (psia)				
5	653	245.31	251.79	245.31	21.20	1105	104.76	995.58
4	558	203.98	208.42	204.03	22.57	1107	109.82	990.52
3	346	111.83	117.68	111.92	22.37	1109	107.16	993.18
2	252	71.06	76.47	71.05	21.09	1111	108.23	992.11
1	172	36.29	41.55	36.30	20.06	1113	108.79	991.55



# INSIGHT, Inc.

## Piezometric Pressures/Levels

### Field Data Sheet for Multi-Port Monitoring Wells

Project Name: JPL Pasadena Well ID: MW-4  
 Project No: 4-73805 Probe Type: Westbay  
 Date: 12/10/09 Serial No.: 2508  
 Personnel: Chase Brogdon, Andrew Wells  
 Datum: TOC Casing Size/Type: 1.5" Westbay  
 Elevation of Datum (ft. +MSL): 1,082.84  
 Weather: cloudy and cool

Ambient Readings	Start	Finish
Time	1555	1610
Pressure (psia)	14.50	14.15
Temperature (°C)	17.50	19.57

Screen No.	Depth (ft. BTOC)	Fluid Pressure Readings			Temp. (°C)	Time	Piezometric Level Outside Port (ft.)	Water Level Elevation (ft.)
		Inside Casing (psia)	Outside Casing (psia)	Inside Casing (psia)				
5	513	147.30	198.71	147.31	19.97	1557		
								88.03
4	392	94.66	146.34	94.63	20.80	1600		
								87.85
3	322	64.20	116.03	64.19	20.92	1602		
								87.77
2	240	28.49	80.25	28.51	20.71	1604		
								88.31
1	150	14.27	41.38	14.26	20.31	1606		
								87.99

# INSIGHT, Inc.

## Piezometric Pressures/Levels

### Field Data Sheet for Multi-Port Monitoring Wells

Project Name: JPL Pasadena Well ID: MW-11  
 Project No: 4-73805 Probe Type: Westbay  
 Date: 12/10/09 Serial No.: 2508  
 Personnel: Chase Brogdon, Andrew Wells  
 Datum: TOC Casing Size/Type: 1.5" Westbay  
 Elevation of Datum (Ft. + MSL): 1,139.30  
 Weather: cloudy and cool

Ambient Readings	Start	Finish
Time	0954	1006
Pressure (psia)	14.16	14.15
Temperature (°C)	19.84	18.28

Screen No.	Depth (ft. BTOC)	Fluid Pressure Readings			Temp. (°C)	Time	Piezometric Level Outside Port (ft.)	Water Level Elevation (ft.)
		Inside Casing (psia)	Outside Casing (psia)	Inside Casing (psia)				
5	639	235.32	225.67	235.31	20.29	956	151.05	988.25
4	524	185.76	183.04	185.77	20.65	0958	134.39	1004.91
3	429	144.87	139.68	144.89	20.79	1000	139.43	999.87
2	259	71.26	66.57	71.25	20.04	1002	138.09	1001.21
1	149	23.97	27.07	23.97	19.24	1004	119.22	1020.08

# INSIGHT, Inc.

## Piezometric Pressures/Levels

### Field Data Sheet for Multi-Port Monitoring Wells

Project Name: JPL Pasadena Well ID: MW-12  
 Project No: 4-73805 Probe Type: Westbay  
 Date: 12/10/09 Serial No.: 2508  
 Personnel: Chase Brogdon, Andrew Wells  
 Datum: TOC Casing Size/Type: 1.5" Westbay  
 Elevation of Datum (Ft. + MSL): 1,102.14  
 Weather: cloudy and cool

Ambient Readings	Start	Finish
Time	1541	1553
Pressure (psia)	14.15	14.17
Temperature (°C)	18.31	18.08

Screen No.	Depth (Ft. BTOC)	Fluid Pressure Readings			Temp. (°C)	Time	Piezometric Level Outside Port (ft.)	Water Level Elevation (ft.)
		Inside Casing (psia)	Outside Casing (psia)	Inside Casing (psia)				
5	548	215.48	204.01	215.46	18.98	1543	109.99	992.15
4	436	166.83	157.31	166.84	19.95	1545	105.73	996.41
3	323	117.66	108.08	117.67	19.74	1547	106.30	995.84
2	243	82.82	73.34	82.84	19.23	1549	106.45	995.69
1	140	37.90	29.36	37.92	18.62	1551	104.91	997.23

# INSIGHT, Inc.

## Piezometric Pressures/Levels

### Field Data Sheet for Multi-Port Monitoring Wells

Project Name: JPL Pasadena Well ID: MW-14  
 Project No: 4-73805 Probe Type: Westbay  
 Date: 12/10/09 Serial No.: 2508  
 Personnel: Chase Brogdon, Andrew Wells  
 Datum: TOC Casing Size/Type: 1.5" Westbay  
 Elevation of Datum (Ft. + MSL): 1,173.47  
 Weather: cloudy and cool

Ambient Readings	Start	Finish
Time	0911	0940
Pressure (psia)	14.14	14.14
Temperature (°C)	18.13	19.35

Screen No.	Depth (ft. BTOC)	Fluid Pressure Readings			Temp. (°C)	Time	Piezometric Level Outside Port (ft.)	Water Level Elevation (ft.)
		Inside Casing (psia)	Outside Casing (psia)	Inside Casing (psia)				
5	540	186.21	177.67	186.22	19.99	0930	162.74	1010.73
4	456	149.66	141.23	149.66	20.65	0932	162.80	1010.67
3	382	117.44	109.12	117.48	20.59	0934	162.88	1010.59
2	277	71.75	63.45	71.74	19.82	0936	163.24	1010.23
1	207	41.26	33.41	41.28	19.52	0938	162.54	1010.93

# INSIGHT, Inc.

## Piezometric Pressures/Levels

### Field Data Sheet for Multi-Port Monitoring Wells

Project Name: JPL Pasadena Well ID: MW-17  
 Project No: 4-73805 Probe Type: Westbay  
 Date: 12/10/09 Serial No.: 2508  
 Personnel: Chase Brogdon, Andrew Wells  
 Datum: TOC Casing Size/Type: 1.5" Westbay  
 Elevation of Datum (Ft. + MSL): 1,191.21  
 Weather: cloudy and cool

Ambient Readings	Start	Finish
Time	1310	1322
Pressure (psia)	14.08	14.12
Temperature (°C)	18.25	15.66

Screen No.	Depth (ft. BTOC)	Fluid Pressure Readings			Temp. (°C)	Time	Piezometric Level Outside Port (ft.)	Water Level Elevation (ft.)
		Inside Casing (psia)	Outside Casing (psia)	Inside Casing (psia)				
5	726	242.31	241.80	242.30	18.48	1312	200.65	990.56
4	582	179.94	178.00	179.93	19.43	1314	203.84	987.37
3	468	130.37	125.72	130.50	18.75	1316	210.45	980.76
2	370	87.98	85.17	87.98	18.25	1318	206.00	985.21
1	250	35.81	32.62	35.81	16.88	1320	207.23	983.98

# INSIGHT, Inc.

## Piezometric Pressures/Levels

### Field Data Sheet for Multi-Port Monitoring Wells

Project Name: JPL Pasadena Well ID: MW-18  
 Project No: 4-73805 Probe Type: Westbay  
 Date: 12/10/09 Serial No.: \_\_\_\_\_  
 Personnel: Chase Brogdon, Andrew Wells  
 Datum: TOC Casing Size/Type: 1.5" Westbay  
 Elevation of Datum (Ft. + MSL): 1,225.41  
 Weather: cloudy and cool

Ambient Readings	Start	Finish
Time	1339	1353
Pressure (psia)	14.10	14.09
Temperature (°C)	16.98	17.25

Screen No.	Depth (ft. BTOC)	Fluid Pressure Readings			Temp. (°C)	Time	Piezometric Level Outside Port (ft.)	Water Level Elevation (ft.)
		Inside Casing (psia)	Outside Casing (psia)	Inside Casing (psia)				
5	684	157.35	206.62	157.35	18.50	1341		
							239.86	985.55
4	564	105.27	154.38	105.32	20.20	1343		
							240.37	985.04
3	424	45.37	94.22	45.36	19.87	1345		
							239.16	986.25
2	330	14.28	52.38	14.28	18.75	1347		
							241.69	983.72
1	270	14.24	26.01	14.22	17.96	1349		
							242.52	982.89

# INSIGHT, Inc.

## Piezometric Pressures/Levels

### Field Data Sheet for Multi-Port Monitoring Wells

Project Name: JPL Pasadena Well ID: MW-19  
 Project No: 4-73805 Probe Type: Westbay  
 Date: 12/10/09 Serial No.: 2508  
 Personnel: Chase Brogdon, Andrew Wells  
 Datum: TOC Casing Size/Type: 1.5" Westbay  
 Elevation of Datum (ft. +MSL): 1,142.94  
 Weather: cloudy and cool

Ambient Readings	Start	Finish
Time	1157	1209
Pressure (psia)	14.16	14.03
Temperature (°C)	18.41	16.87

Screen No.	Depth (ft. BTOC)	Fluid Pressure Readings			Temp. (°C)	Time	Piezometric Level Outside Port (ft.)	Water Level Elevation (ft.)
		Inside Casing (psia)	Outside Casing (psia)	Inside Casing (psia)				
5	498	172.21	162.77	172.28	18.56	1159	155.16	987.78
4	444	148.91	139.40	148.88	1900.00	1201	155.07	987.87
3	392	127.56	117.10	127.51	19.11	1203	154.52	988.42
2	314	92.44	82.86	92.45	19.04	1205	155.51	987.43
1	242	61.21	51.20	61.18	18.13	1207	156.55	986.39

# INSIGHT, Inc.

## Piezometric Pressures/Levels

### Field Data Sheet for Multi-Port Monitoring Wells

Project Name: JPL Pasadena Well ID: MW-20  
 Project No: 4-73805 Probe Type: Westbay  
 Date: 12/10/09 Serial No.: 2508  
 Personnel: Chase Brogdon, Andrew Wells  
 Datum: TOC Casing Size/Type: 1.5" Westbay  
 Elevation of Datum (Ft. + MSL): 1,165.05  
 Weather: cloudy and cool

Ambient Readings	Start	Finish
Time	1405	1418
Pressure (psia)	14.11	14.13
Temperature (°C)	17.54	17.42

Screen No.	Depth (ft. BTOC)	Fluid Pressure Readings			Temp. (°C)	Time	Piezometric Level Outside Port (ft.)	Water Level Elevation (ft.)	
		Inside Casing (psia)	Outside Casing (psia)	Inside Casing (psia)					
5	900	321.31	324.04	321.53	19.54	1407			
								184.99	980.06
4	700	239.74	238.50	239.73	21.57	1409			
								182.33	982.72
3	562	175.11	177.23	175.11	21.44	1411			
								185.68	979.37
2	392	101.37	102.94	101.41	20.37	1413			
								187.07	977.98
1	230	31.01	32.24	31.01	18.30	1415			
								188.17	976.88



# INSIGHT, Inc.

## Piezometric Pressures/Levels

### Field Data Sheet for Multi-Port Monitoring Wells

Project Name: JPL Pasadena Well ID: MW-21  
 Project No: 4-73805 Probe Type: Westbay  
 Date: 12/10/09 Serial No.: 2508  
 Personnel: Chase Brogdon, Andrew Wells  
 Datum: TOC Casing Size/Type: 1.5" Westbay  
 Elevation of Datum (Ft. + MSL): 1,059.10  
 Weather: cloudy and cool

Ambient Readings	Start	Finish
Time	0849	0901
Pressure (psia)	14.18	14.21
Temperature (°C)	18.21	18.96

Screen No.	Depth (ft. BTOC)	Fluid Pressure Readings			Temp. (°C)	Time	Piezometric Level Outside Port (ft.)	Water Level Elevation (ft.)
		Inside Casing (psia)	Outside Casing (psia)	Inside Casing (psia)				
5	372	125.65	168.86	125.81	19.09	0851	15.15	1043.95
4	310	98.85	124.46	98.87	19.64	0853	55.58	1003.52
3	240	68.80	94.49	68.82	19.68	0855	54.72	1004.38
2	161	34.36	37.41	34.38	19.47	0857	107.41	951.69
1	90	14.29	28.51	14.26	19.13	0859	56.94	1002.16

# INSIGHT, Inc.

## Piezometric Pressures/Levels

### Field Data Sheet for Multi-Port Monitoring Wells

Project Name: JPL Pasadena Well ID: MW-22  
 Project No: 4-73805 Probe Type: Westbay  
 Date: 12/10/09 Serial No.: 2508  
 Personnel: Chase Brogdon, Andrew Wells  
 Datum: TOC Casing Size/Type: 1.5" Westbay  
 Elevation of Datum (Ft. + MSL): 1,176.98  
 Weather: cloudy and cool

Ambient Readings	Start	Finish
Time	0747	0813
Pressure (psia)	14.13	14.10
Temperature (°C)	17.84	20.05

Screen No.	Depth (ft. BTOC)	Fluid Pressure Readings			Temp. (°C)	Time	Piezometric Level Outside Port (ft.)	Water Level Elevation (ft.)
		Inside Casing (psia)	Outside Casing (psia)	Inside Casing (psia)				
5	588	200.82	192.27	200.81	20.24	749	177.03	999.95
4	467	149.47	140.96	149.46	21.03	0751	174.40	1002.58
3	389	114.63	108.30	114.61	20.05	0807	171.75	1005.23
2	329	88.59	82.17	88.57	20.30	0809	172.03	1004.95
1	245	51.72	44.71	51.71	20.29	0811	174.45	1002.53

# INSIGHT, Inc.

## Piezometric Pressures/Levels

### Field Data Sheet for Multi-Port Monitoring Wells

Project Name: JPL Pasadena Well ID: MW-23  
 Project No: 4-73805 Probe Type: Westbay  
 Date: 12/10/09 Serial No.: 2508  
 Personnel: Chase Brogdon, Andrew Wells  
 Datum: TOC Casing Size/Type: 1.5" Westbay  
 Elevation of Datum (Ft. + MSL): 1,108.84  
 Weather: cloudy and cool

Ambient Readings	Start	Finish
Time	0825	0838
Pressure (psia)	14.15	14.16
Temperature (°C)	18.32	19.80

Screen No.	Depth (ft. BTOC)	Fluid Pressure Readings			Temp. (°C)	Time	Piezometric Level Outside Port (ft.)	Water Level Elevation (ft.)
		Inside Casing (psia)	Outside Casing (psia)	Inside Casing (psia)				
5	542	204.80	201.41	204.81	19.37	0827	109.99	998.85
4	445	162.24	159.50	162.76	20.40	0829	109.68	999.16
3	319	108.20	105.85	108.20	20.68	0831	107.45	1001.39
2	254	79.99	77.49	80.00	20.62	0833	107.87	1000.97
1	174	45.28	42.61	45.28	19.94	0835	108.34	1000.50

# INSIGHT, Inc.

## Piezometric Pressures/Levels

### Field Data Sheet for Multi-Port Monitoring Wells

Project Name: JPL Pasadena Well ID: MW-24  
 Project No: 4-73805 Probe Type: Westbay  
 Date: 12/10/09 Serial No.: 2508  
 Personnel: Chase Brogdon, Andrew Wells  
 Datum: TOC Casing Size/Type: 1.5" Westbay  
 Elevation of Datum (Ft. + MSL): 1,200.94  
 Weather: cloudy and cool

Ambient Readings	Start	Finish
Time	1033	1045
Pressure (psia)	14.17	14.13
Temperature (°C)	16.85	21.53

Screen No.	Depth (ft. BTOC)	Fluid Pressure Readings			Temp. (°C)	Time	Piezometric Level Outside Port (ft.)	Water Level Elevation (ft.)
		Inside Casing (psia)	Outside Casing (psia)	Inside Casing (psia)				
5	678	232.30	218.85	232.31	19.28	1035	205.80	995.14
4	554	178.64	166.26	178.61	20.57	1037	203.13	997.81
3	435	127.07	115.42	127.04	21.43	1039	201.42	999.52
2	373	100.20	88.25	100.18	21.51	1041	202.10	998.84
1	279	59.44	47.36	59.43	21.43	1043	202.43	998.51

# INSIGHT, Inc.

## Piezometric Pressures/Levels

### Field Data Sheet for Multi-Port Monitoring Wells

Project Name: JPL Pasadena Well ID: MW-25  
 Project No: 4-73805 Probe Type: Westbay  
 Date: 12/10/09 Serial No.: 2508  
 Personnel: Chase Brogdon, Andrew Wells  
 Datum: TOC Casing Size/Type: 1.5" Westbay  
 Elevation of Datum (ft. + MSL): 934.52

Weather: cloudy and cool

Ambient Readings	Start	Finish
Time	1434	1446
Pressure (psia)	14.15	14.24
Temperature (°C)	16.85	19.90

Screen No.	Depth (ft. BTOC)	Fluid Pressure Readings			Temp. (°C)	Time	Piezometric Level Outside Port (ft.)	Water Level Elevation (ft.)
		Inside Casing (psia)	Outside Casing (psia)	Inside Casing (psia)				
5	713	202.84	210.24	202.87	19.48	1436	260.62	673.90
4	633	168.39	176.56	168.39	20.78	1438	258.32	676.20
3	503	112.13	121.34	112.16	21.00	1440	255.71	678.81
2	423	77.41	86.95	77.41	20.75	1442	255.05	679.47
1	358	49.12	58.61	49.11	20.38	1444	255.43	679.09





## **ATTACHMENT 6: TIME SERIES PLOTS**

---



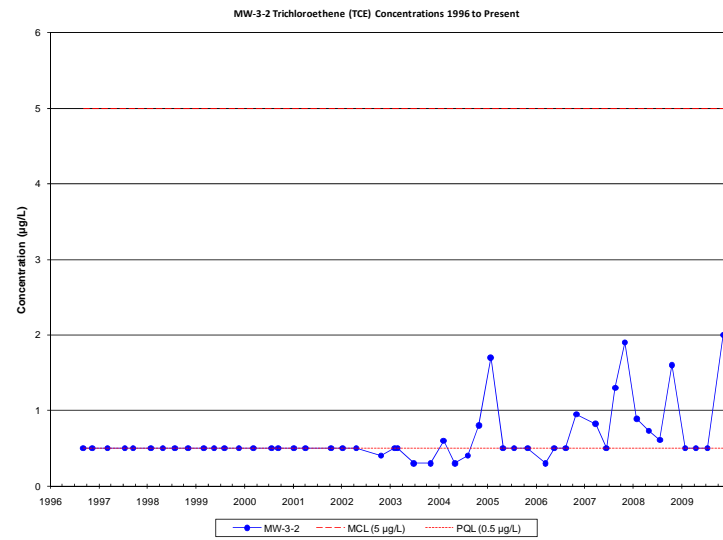
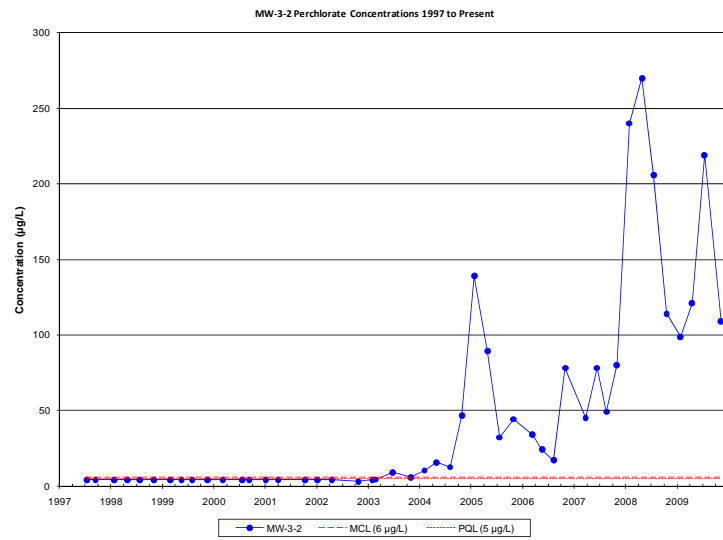
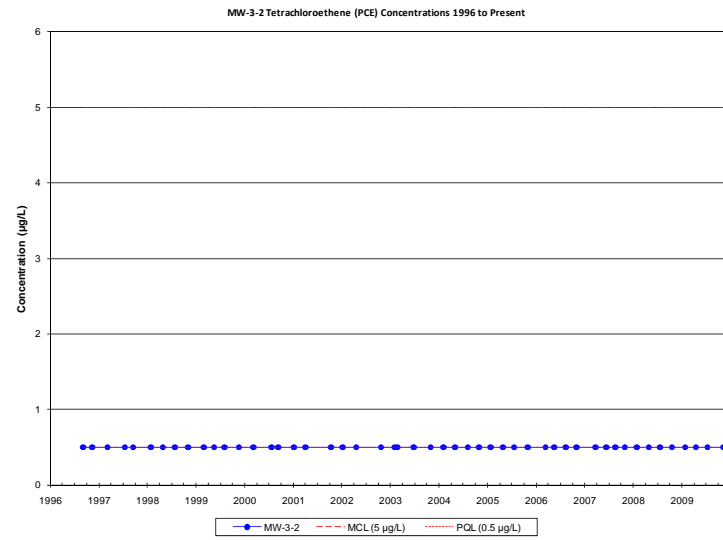
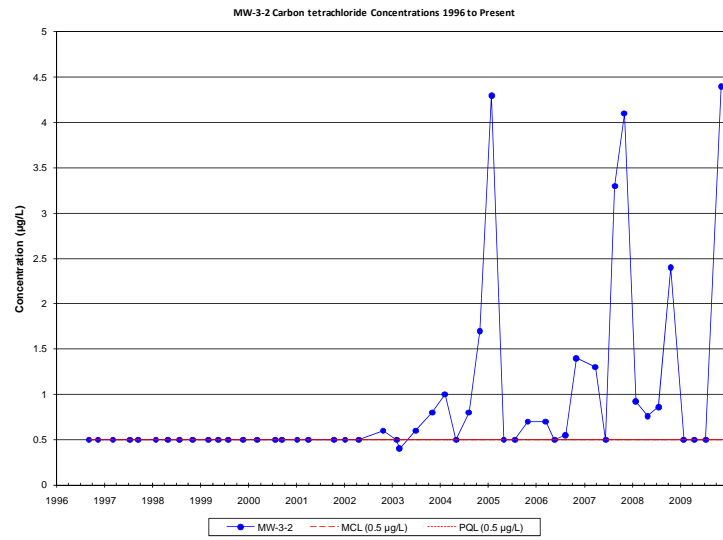

VOCs and Perchlorate Time Series Plots for MW-3-2

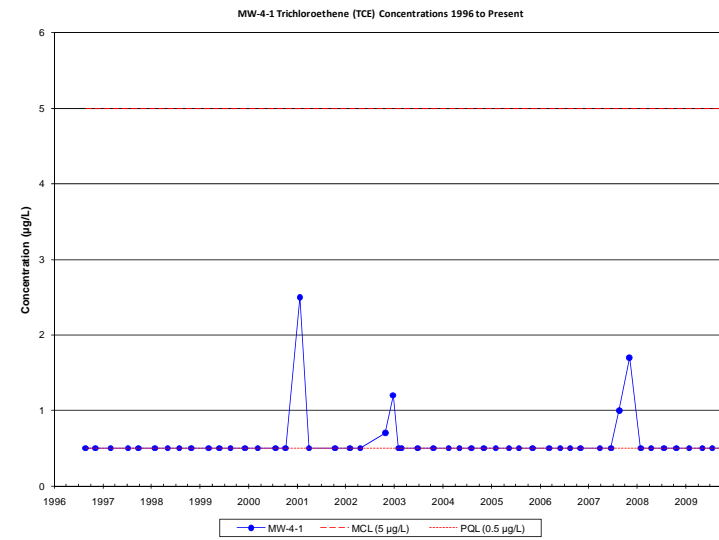
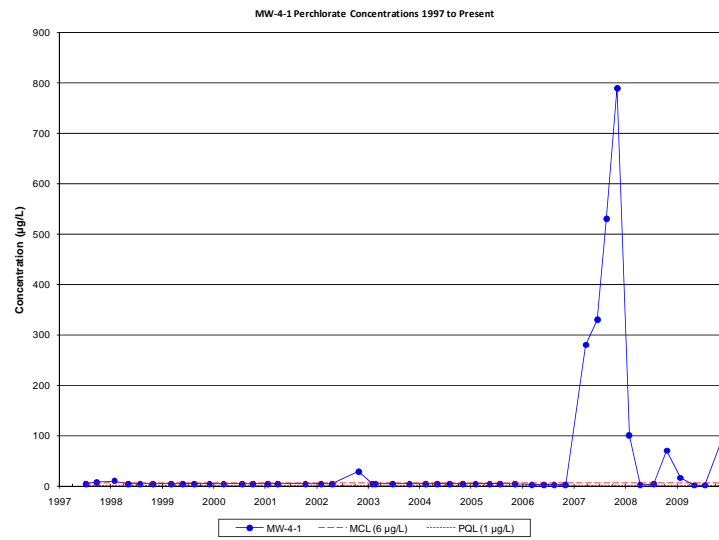
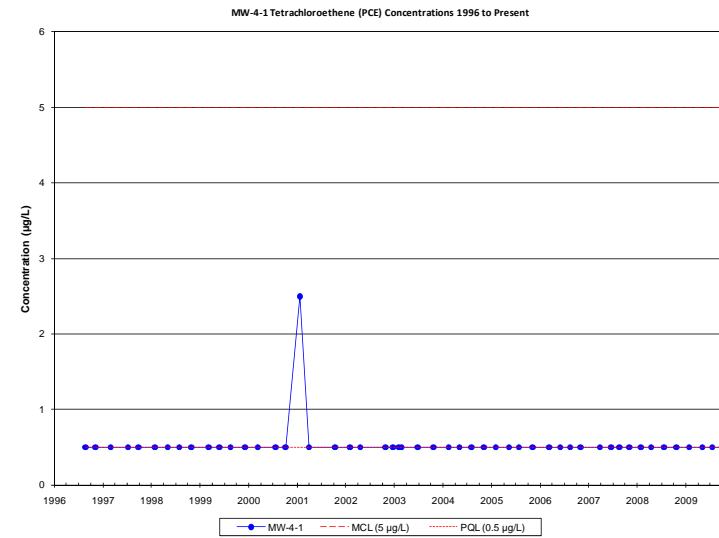
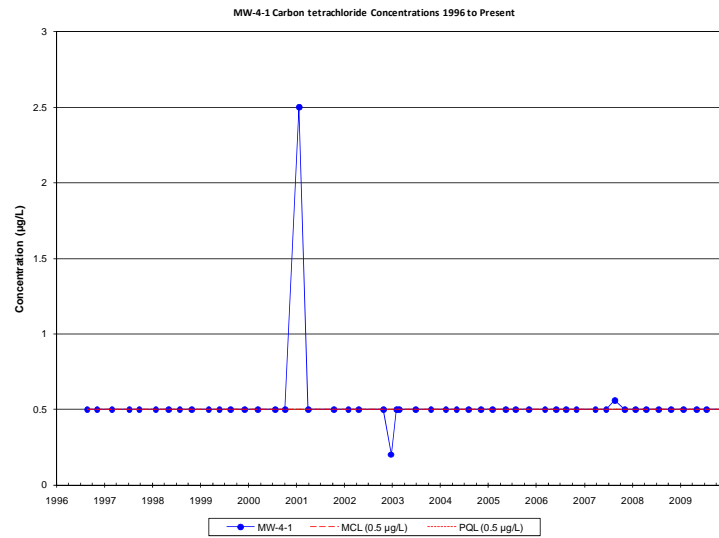

VOCs and Perchlorate Time Series Plots for MW-4-1

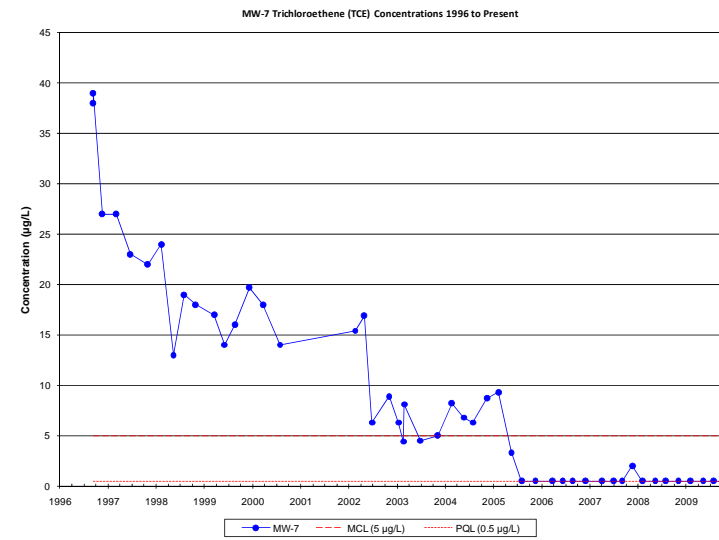
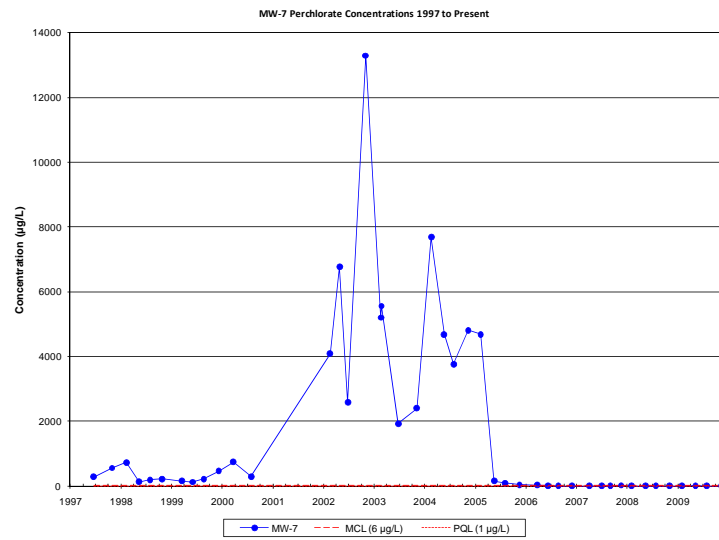
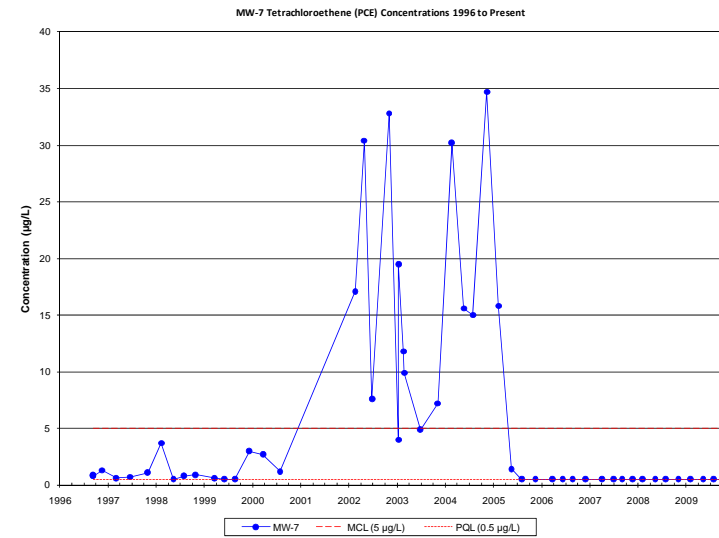
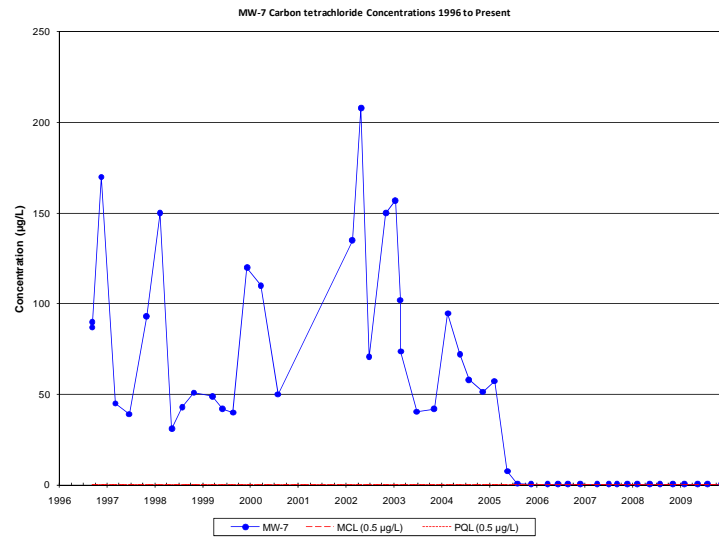

VOCs and Perchlorate Time Series Plots for MW-7

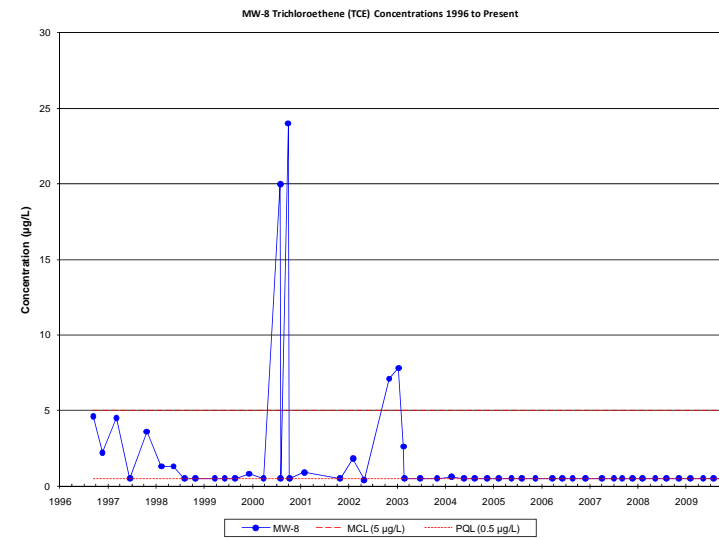
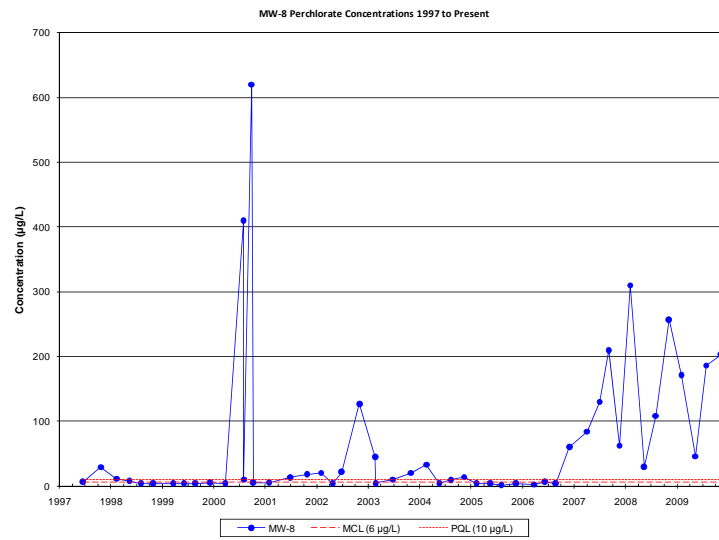
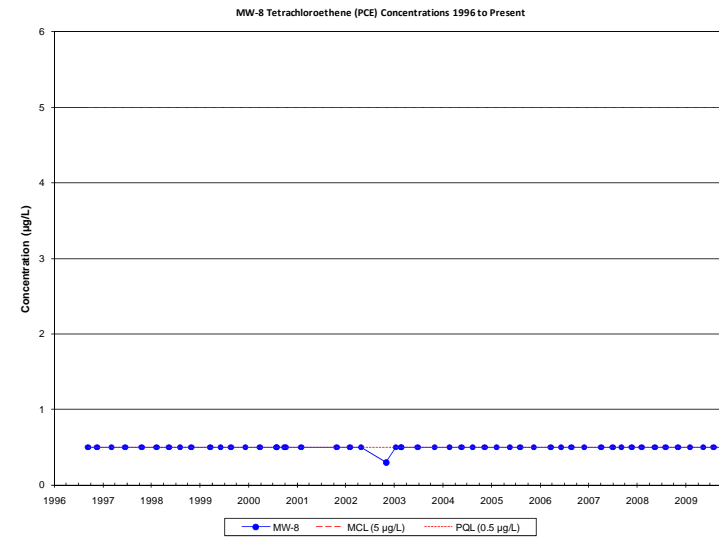
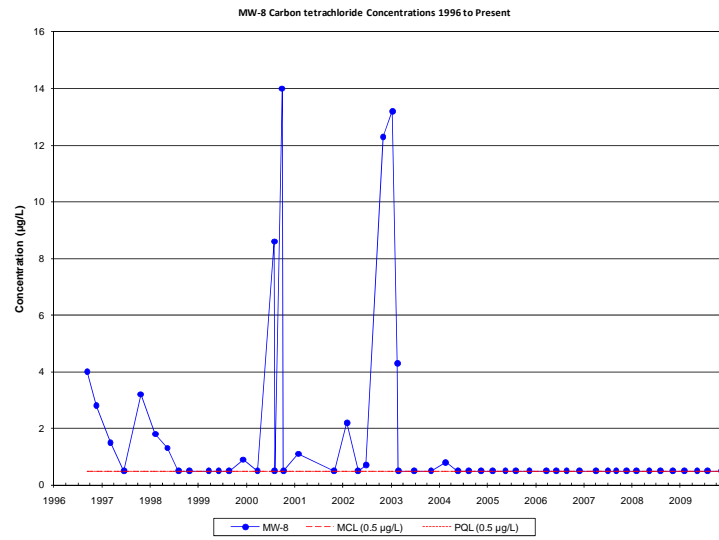

VOCs and Perchlorate Time Series Plots for MW-8

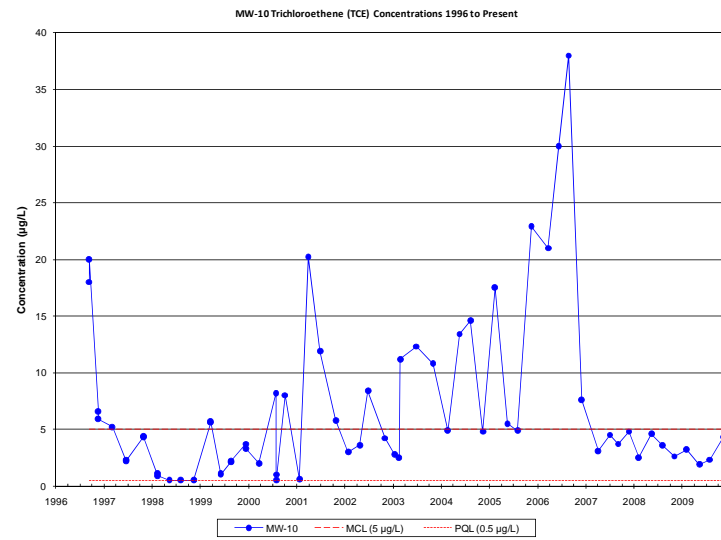
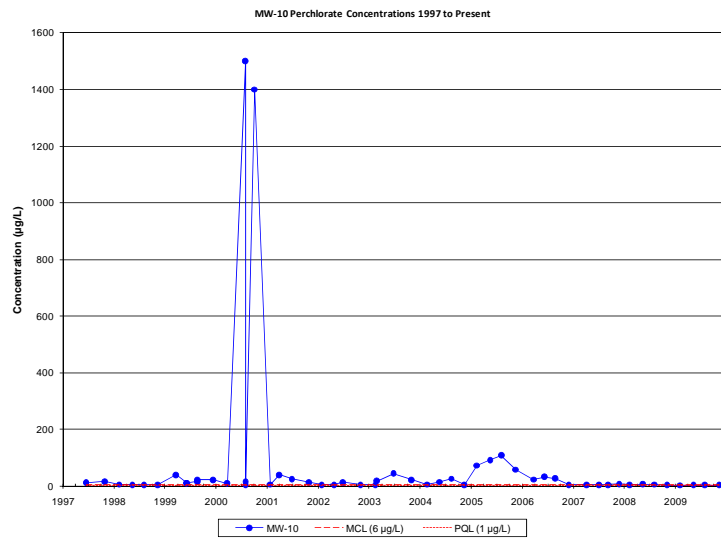
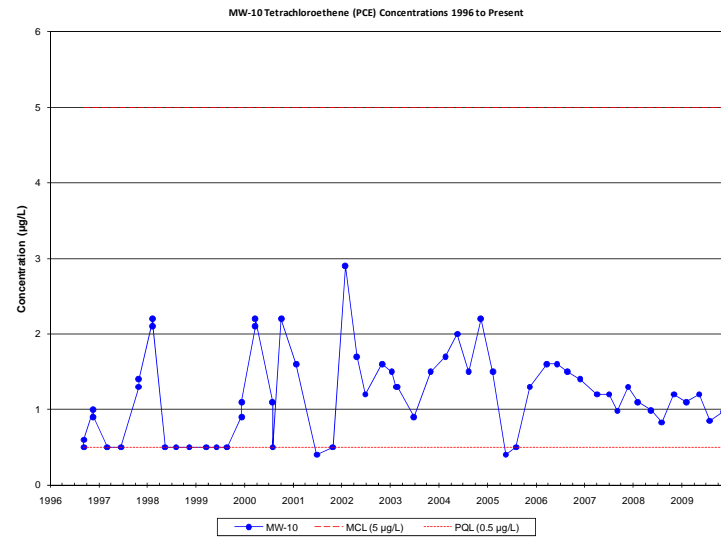
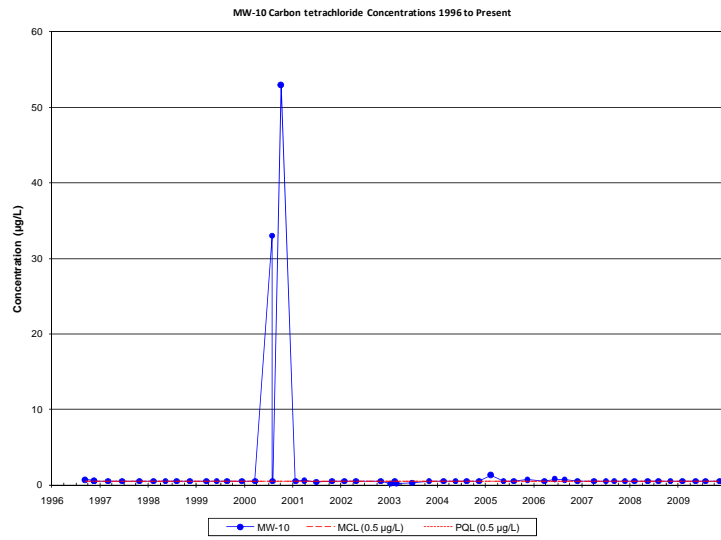

**VOCs and Perchlorate Time Series Plots for MW-10**

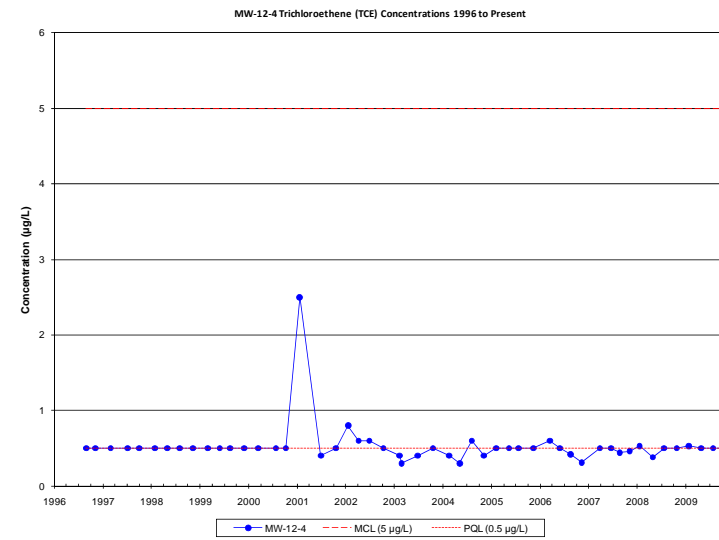
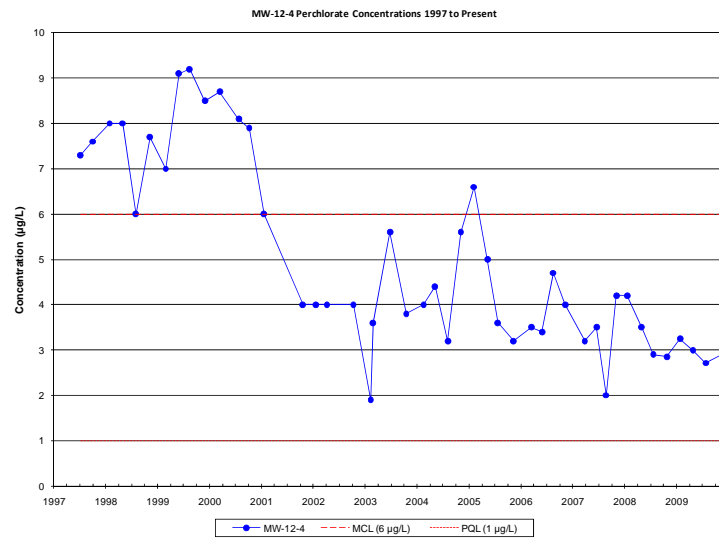
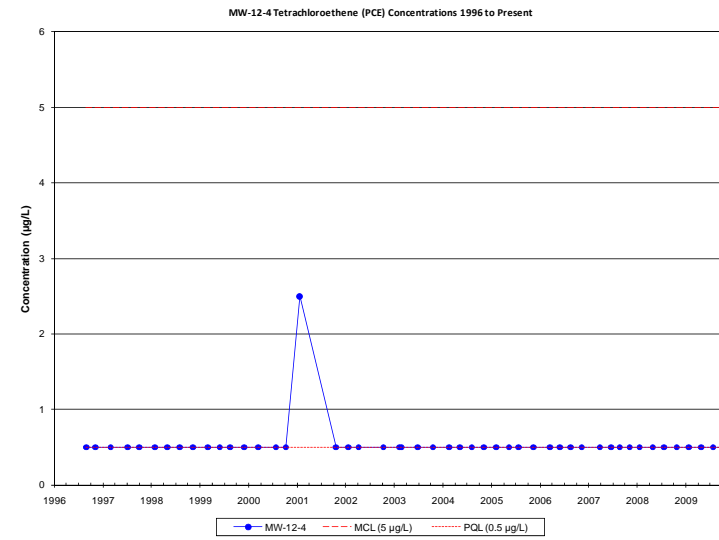
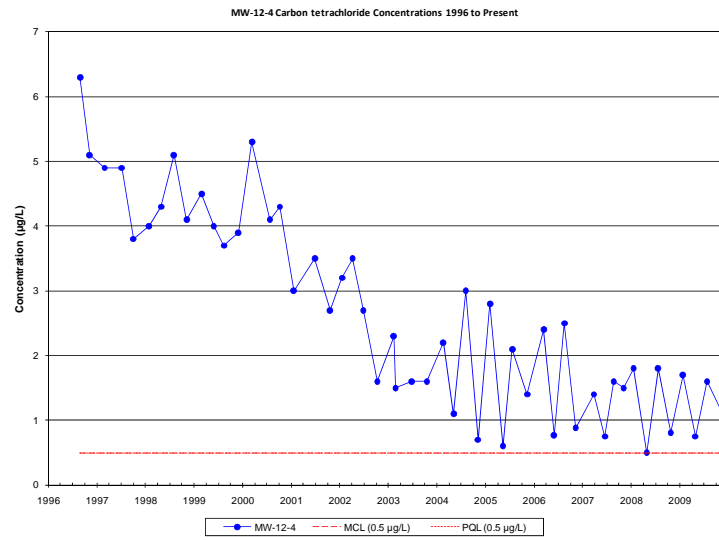

VOCs and Perchlorate Time Series Plots for MW-12-4

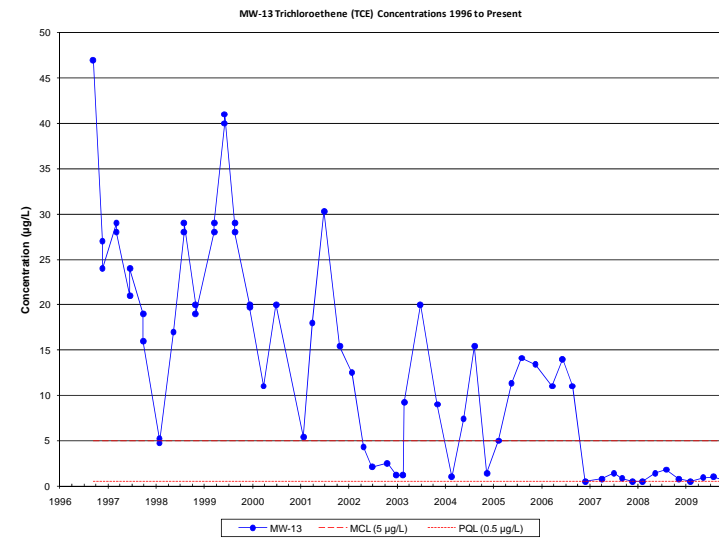
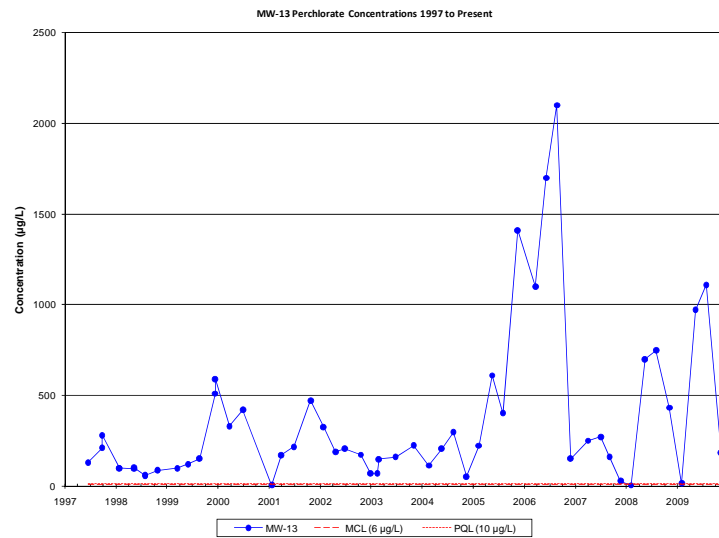
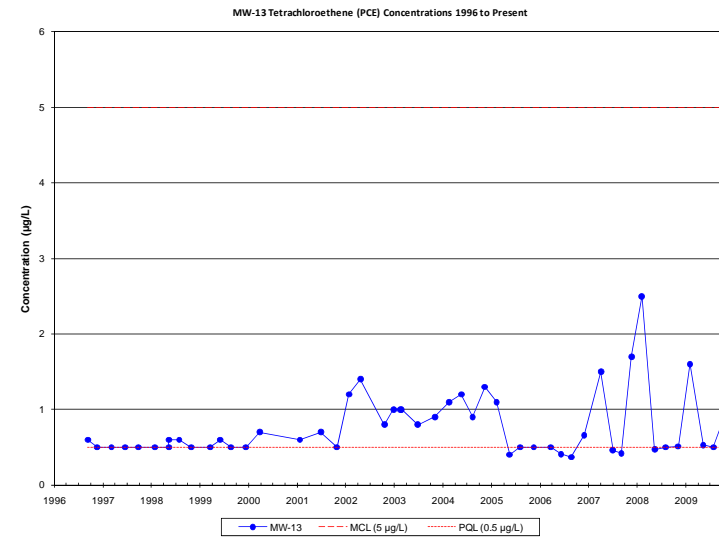
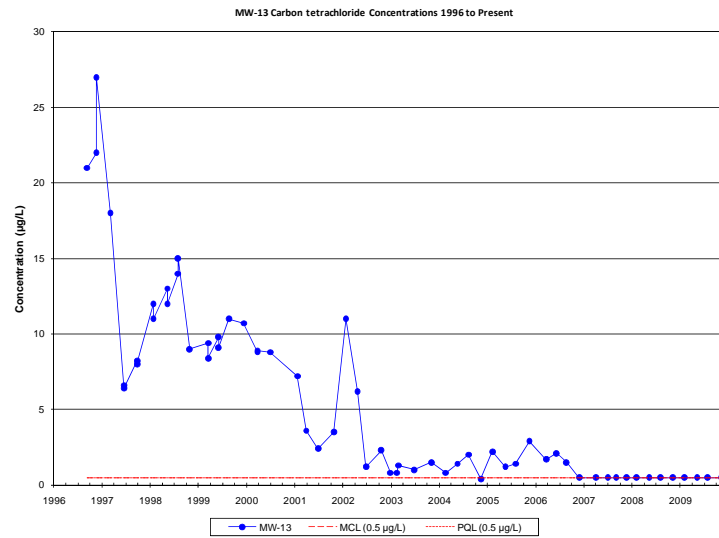

**VOCs and Perchlorate Time Series Plots for MW-13**

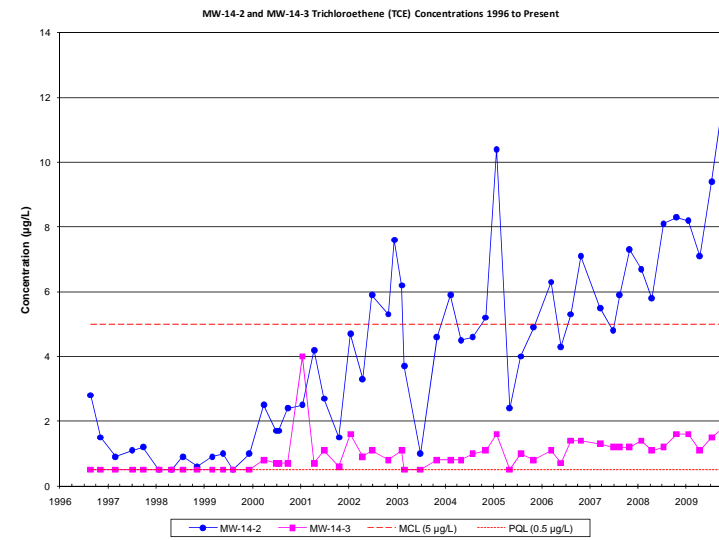
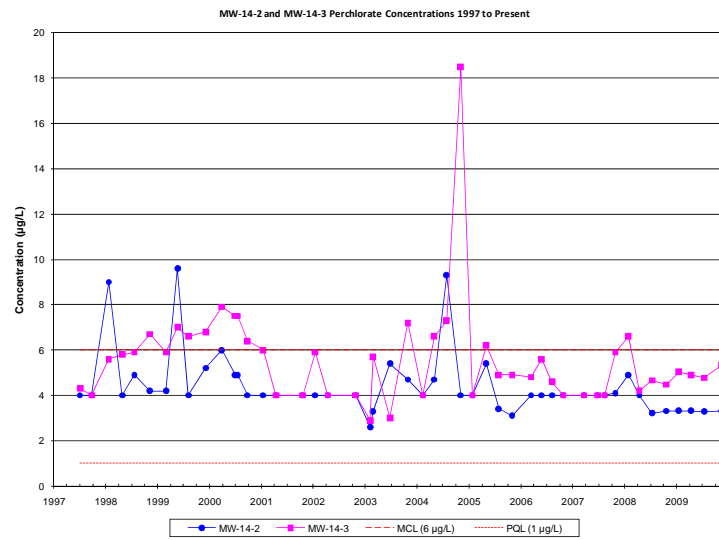
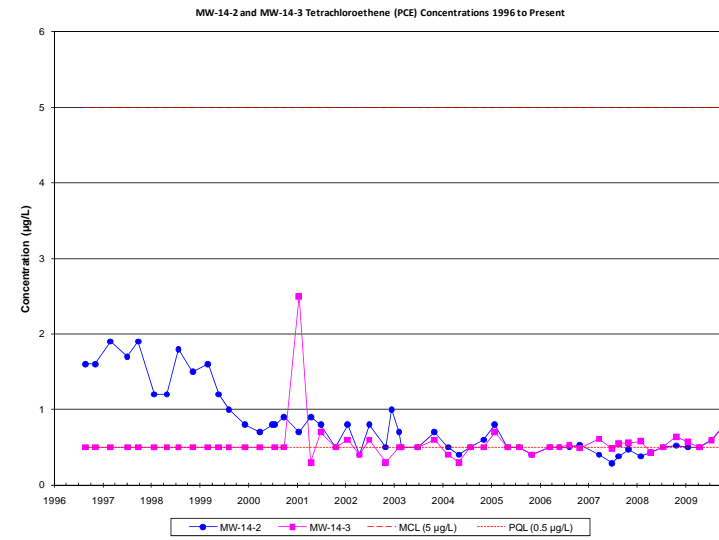
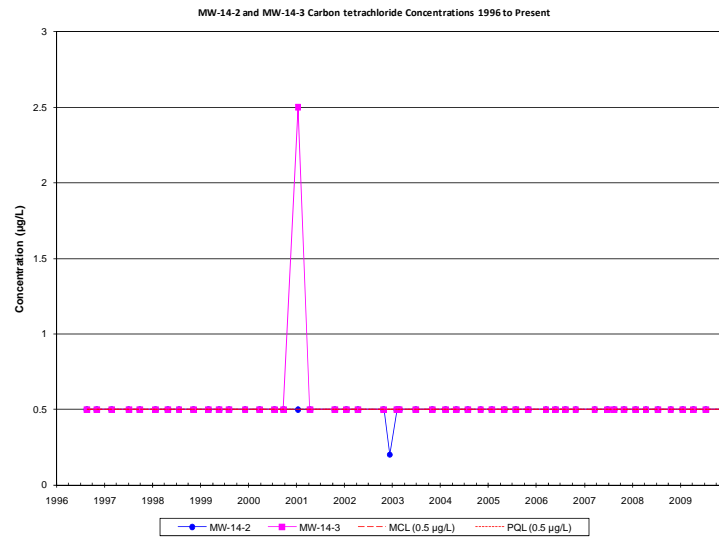

**VOCs and Perchlorate Time Series Plots for MW-14-2 and MW-14-3**



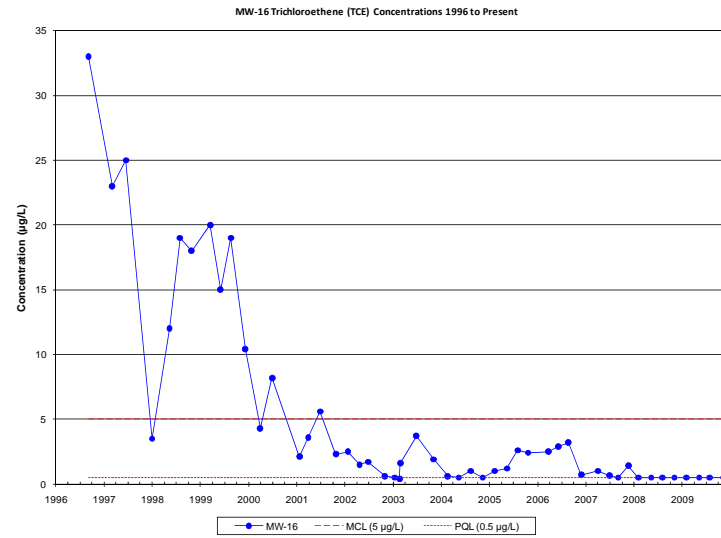
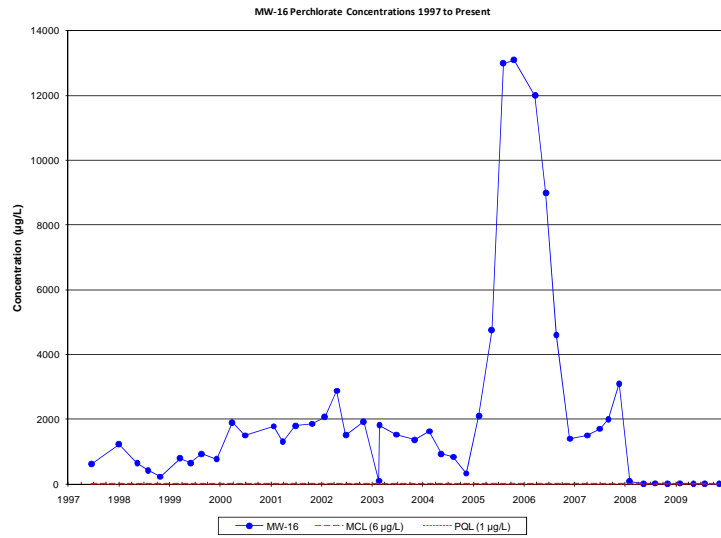
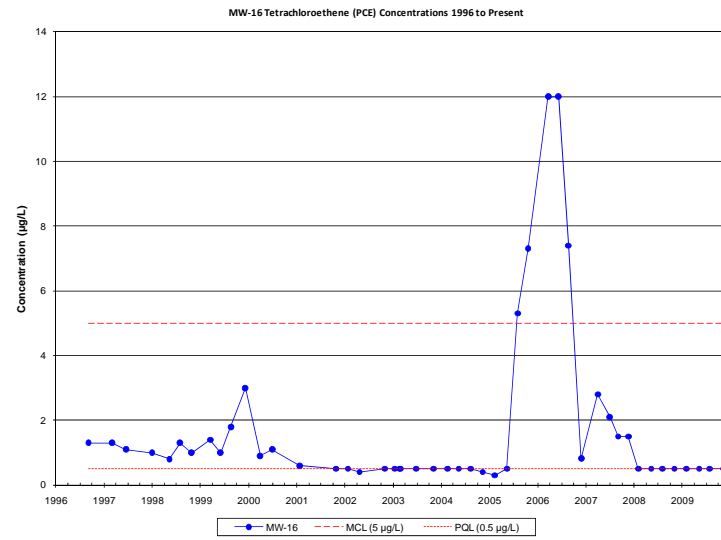
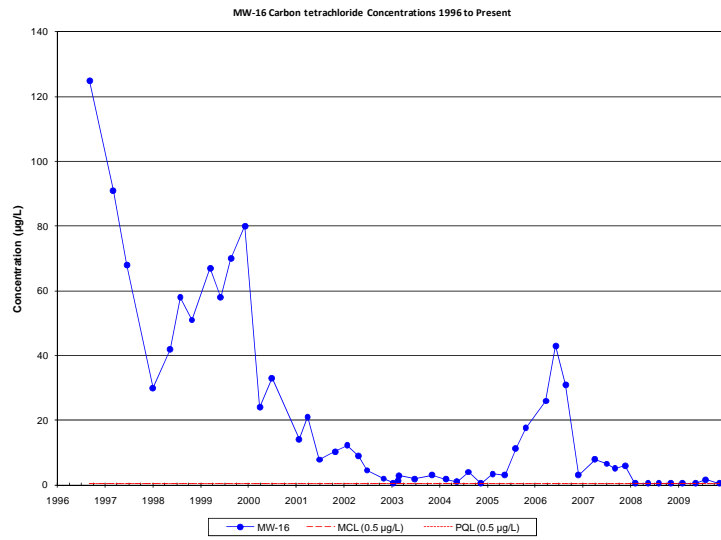

**VOCs and Perchlorate Time Series Plots for MW-16**

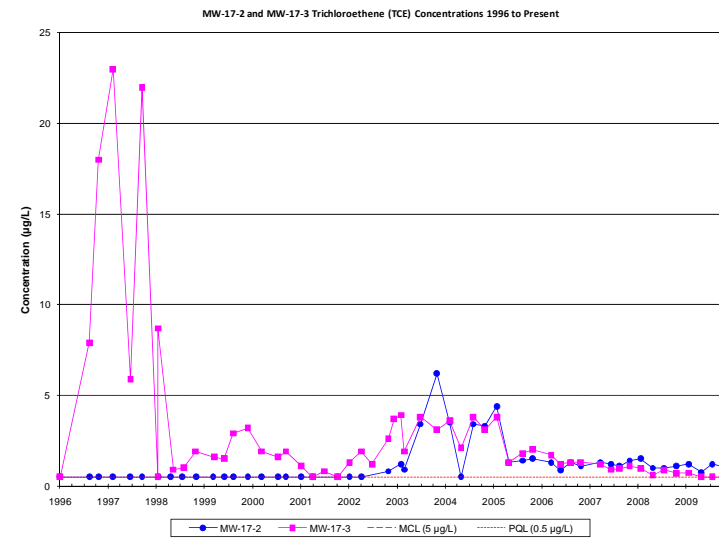
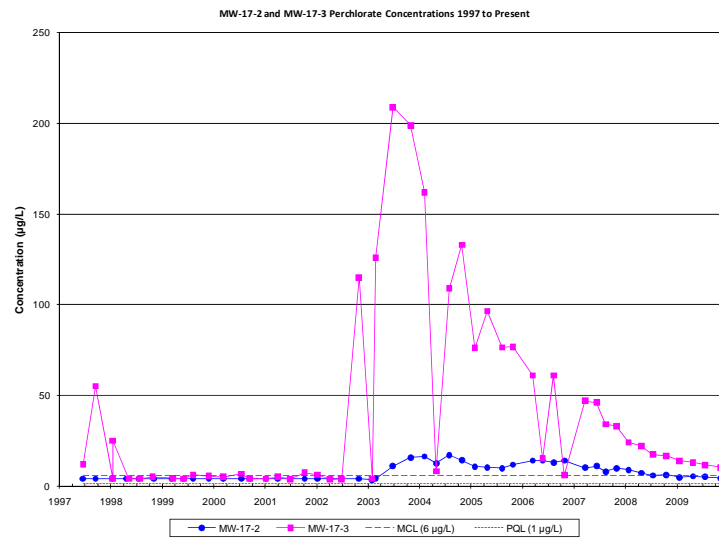
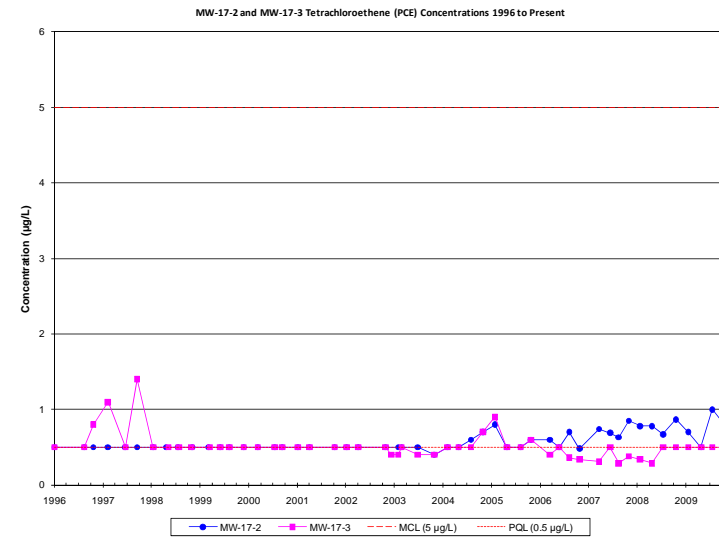
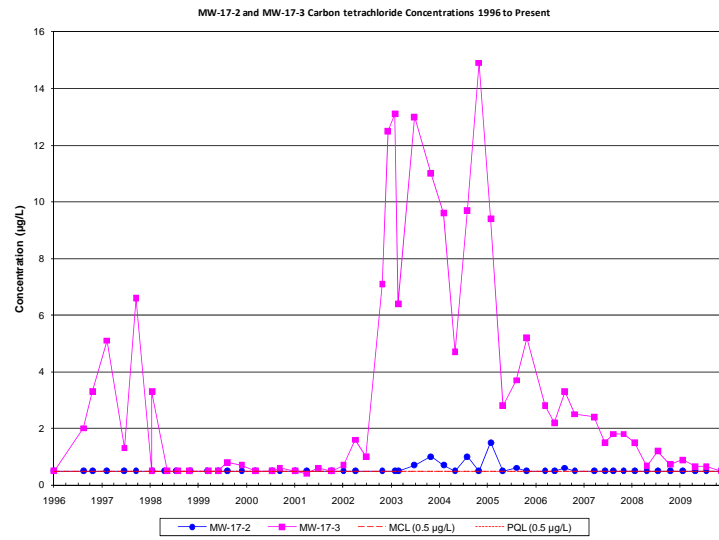

VOCs and Perchlorate Time Series Plots for MW-17-2 and MW-17-3

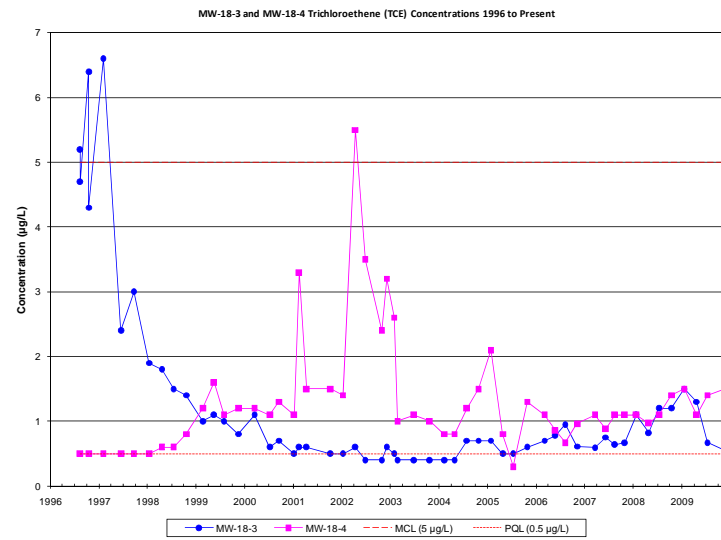
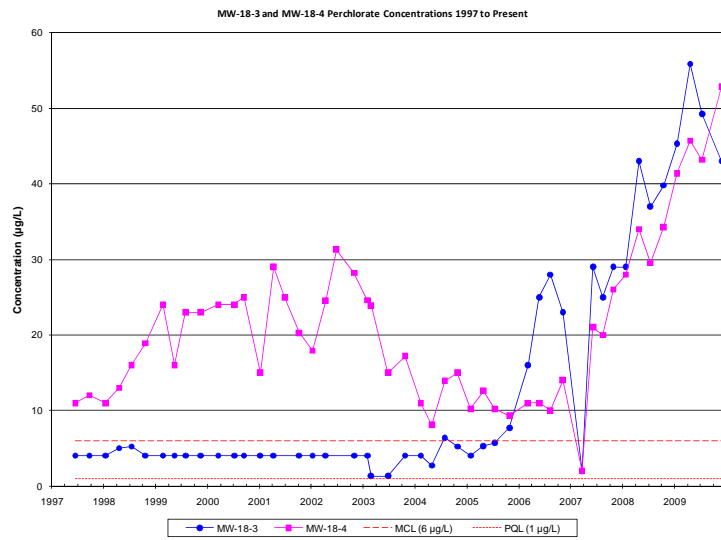
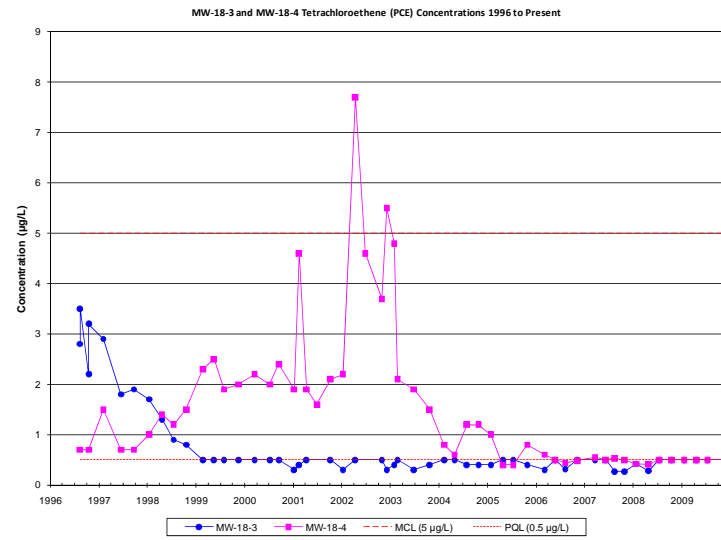
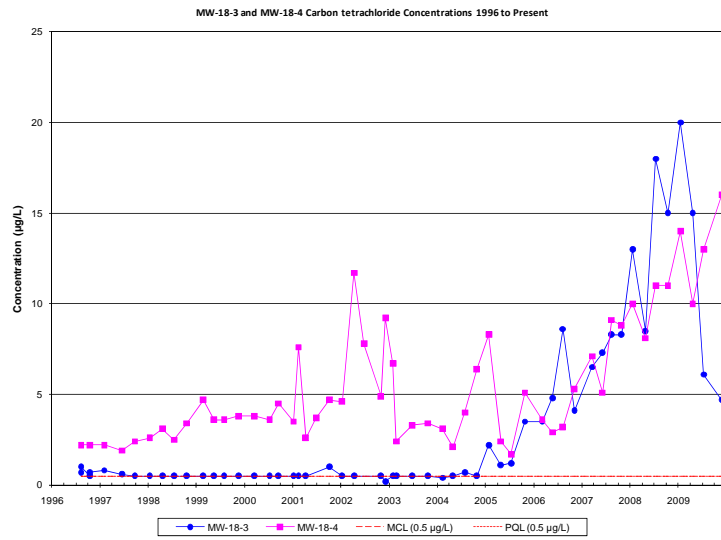

**VOCs and Perchlorate Time Series Plots for MW-18-3 and MW-18-4**

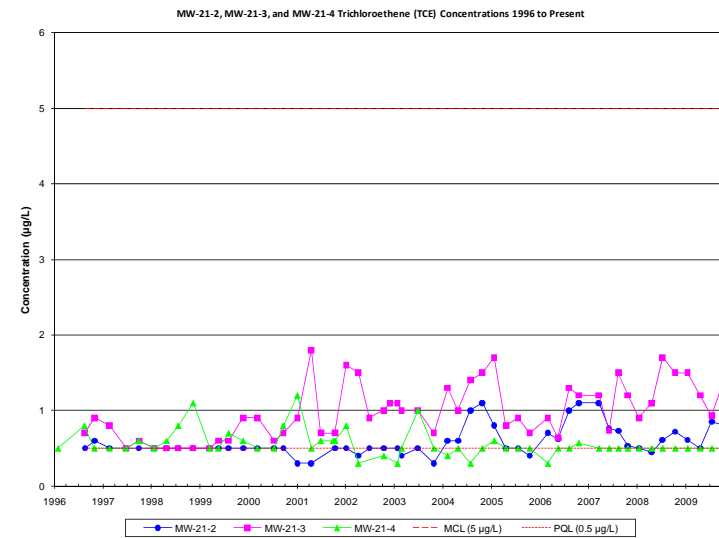
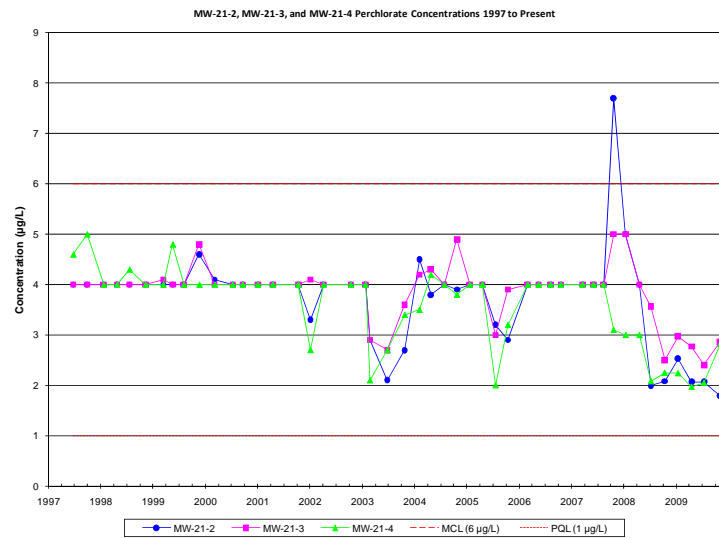
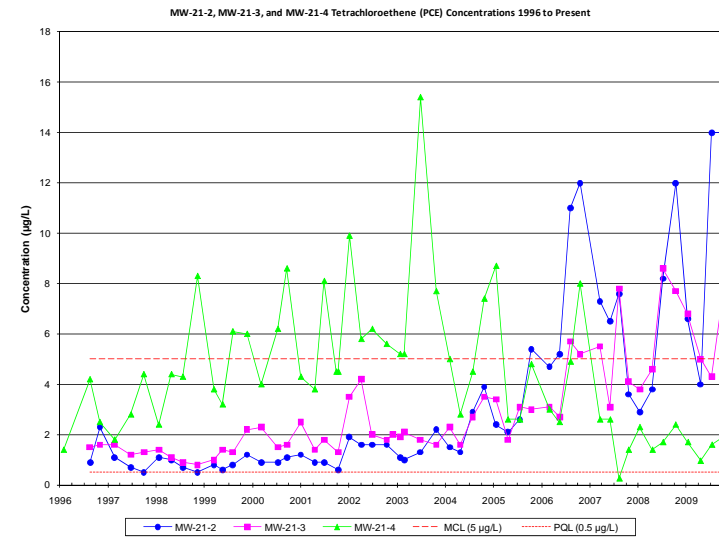
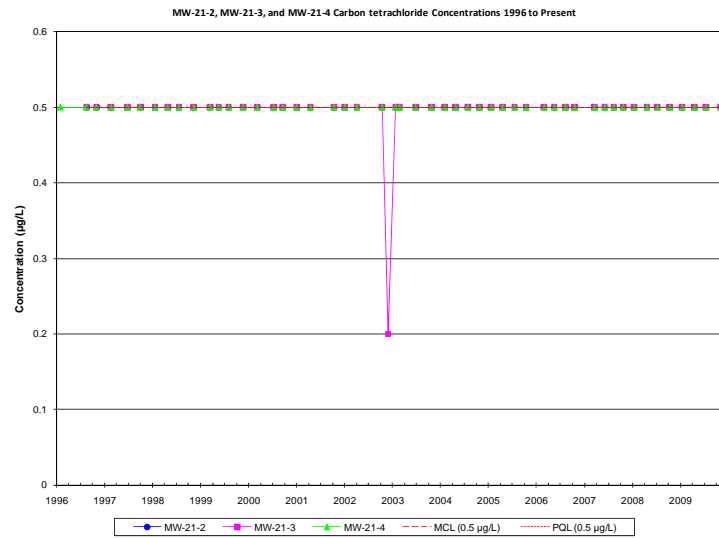

**VOCs and Perchlorate Time Series Plots for MW-21-2 and MW-21-3 and MW-21-4**

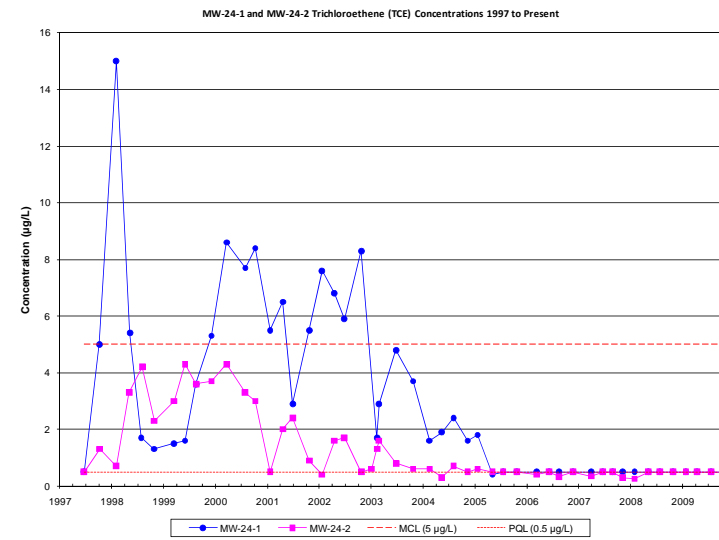
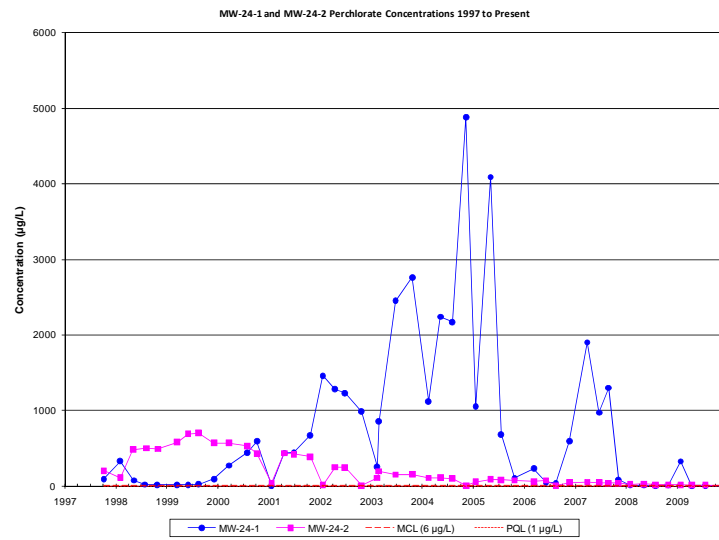
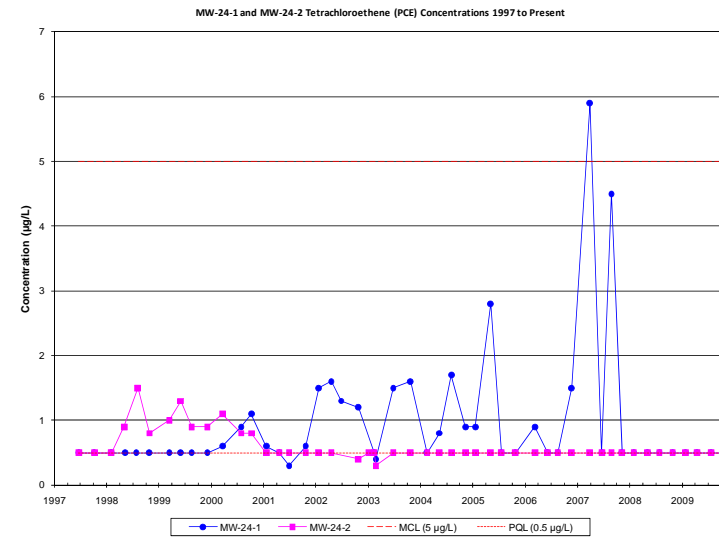
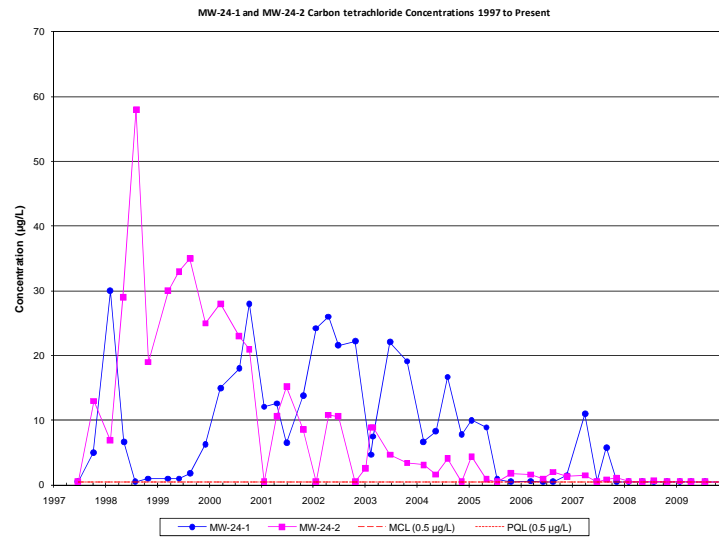

**VOCs and Perchlorate Time Series Plots for MW-24-1 and MW-24-2**

## **Attachment 7: TABLES 1A, 2A AND 3A**

---

This attachment presents historical Perchlorate, VOC's and Metals from 1996 to present.

**TABLE 1A**  
**SUMMARY OF VOLATILE ORGANIC COMPOUNDS AND PERCHLORATE DETECTED**  
**DURING THE LONG-TERM QUARTERLY GROUNDWATER SAMPLING PROGRAM**

(All concentrations reported in µg/L.)

(Shaded values exceed State or Federal MCLs or action levels.)

Sample Location	Sampling Event	Sample Number	Carbon tetrachloride	TCE	PCE	1,1-DCA	1,2-DCA	1,1-DCE	Freon 113	Chloroform	Perchlorate	Other Volatile Organic Compounds and 1,4-Dioxane, NDMA, NDPA, 1,2,3-TCP
MW-1	Aug/Sep 1996	MW-1	0.5 U	0.5 U	0.5 U	0.5 U	0.5 U	0.5 U	0.5 U	0.5 U	NA	
MW-1	Oct/Nov 1996	MW-1	0.5 U	0.5 U	0.5 U	0.5 U	0.5 U	0.5 U	0.5 U	0.5 U	NA	
MW-1	Feb/Mar 1997	MW-1	0.5 U	0.5 U	0.5 U	0.5 U	0.5 U	0.5 U	0.5 U	0.5 U	NA	
MW-1	June/July 1997	MW-1	0.5 U	0.5 U	0.5 U	0.5 U	0.5 U	0.5 U	0.5 U	0.5 U	4.0 U	
MW-1	Sep/Oct 1997	MW-1	0.5 U	0.5 U	0.5 U	0.5 U	0.5 U	0.5 U	0.5 U	0.5 U	4.0 U	m,p-Xylene Toluene 1.3 1.2
MW-1	Jan/Feb 1998	MW-1	0.5 U	0.5 U	0.5 U	0.5 U	0.5 U	0.5 U	0.5 U	0.5 U	4.0 U	
MW-1	Apr/May 1998	MW-1	0.5 U	0.5 U	0.5 U	0.5 U	0.5 U	0.5 U	0.5 U	0.5 U	4.0 U	
MW-1	Jul/Aug 1998	MW-1	0.5 U	0.5 U	0.5 U	0.5 U	0.5 U	0.5 U	0.5 U	0.5 U	4.0 U	
MW-1	Oct/Nov 1998	MW-1	0.5 U	0.5 U	0.5 U	0.5 U	0.5 U	0.5 U	0.5 U	0.5 U	4.0 U	
MW-1	Feb/Mar 1999	MW-1	0.5 U	0.5 U	0.5 U	0.5 U	0.5 U	0.5 U	0.5 U	0.5 U	4.0 U	
MW-1	May/Jun 1999	MW-1	0.5 U	0.5 U	0.5 U	0.5 U	0.5 U	0.5 U	0.5 U	0.5 U	4.0 U	
MW-1	Nov/Dec 1999	MW-1	0.5 U	0.5 U	0.5 U	0.5 U	0.5 U	0.5 U	0.5 U	0.5 U	4.0 U	
MW-1	Jul/Aug 2000	MW-1	0.5 U	0.5 U	0.5 U	0.5 U	0.5 U	0.5 U	0.5 U	0.5 U	4.0 U	1,2-Dichloroethane-d4 Toluene-d8 109.0 98.0
MW-1	Jan/Feb 2001	MW-1	0.5 U	0.5 U	0.5 U	0.5 U	0.5 U	0.5 U	0.5 U	0.5 U	4.0 U	Benzene 0.5 J
MW-1	Jan/Feb 2001	DUP	0.5 U	0.5 U	0.5 U	0.5 U	0.5 U	0.5 U	0.5 U	0.5 U	4.0 U	Benzene 0.8
MW-1	Jan/Feb 2002	MW-1	0.5 U	0.5 U	0.5 U	0.5 U	0.5 U	0.5 U	0.5 U	0.5 U	4.0 U	Methylene chloride 0.4 J
MW-1	Apr/May 2003	MW-1	0.5 U	0.5 U	0.5 U	0.5 U	0.5 U	0.5 U	0.5 U	0.5 U	4.0 U	4-Methyl-2-pentanone 2.0 J
MW-1	Oct/Nov 2003	MW-1	0.5 U	0.5 U	0.5 U	0.5 U	0.5 U	0.5 U	0.5 U	0.5 U	4.0 U	
MW-1	Apr/May 2004	MW-1	0.5 U	0.5 U	0.5 U	0.5 U	0.5 U	0.5 U	0.5 U	0.5 U	4.0 U	
MW-1	Oct/Nov 2004	MW-1	0.5 U	0.5 U	0.5 U	0.5 U	0.5 U	0.5 U	0.5 U	0.5 U	4.0 U	
MW-1	Apr/May 2005	MW-1	0.5 U	0.5 U	0.5 U	0.5 U	0.5 U	0.5 U	0.5 U	0.5 U	4.0 U	
MW-1	Apr/May 2005	DUPE-2-2Q05	0.5 U	0.5 U	0.5 U	0.5 U	0.5 U	0.5 U	0.5 U	0.5 U	4.0 U	
MW-1	Oct/Nov 2005	MW-1	0.5 U	0.5 U	0.5 U	0.5 U	0.5 U	0.5 U	0.5 U	0.5 U	4.0 U	
MW-1	May/Jun 2006	MW-1	0.5 U	0.5 U	0.5 U	0.5 U	0.5 U	0.5 U	0.5 U	0.5 U	2.0 U	
MW-1	Oct/Dec 2006	MW-1	0.5 U	0.5 U	0.5 U	0.5 U	0.5 U	0.5 U	0.5 U	0.5 U	4.0 U	
MW-1	Jun/Jul 2007	MW-1	0.5 U	0.5 U	0.5 U	0.5 U	0.5 U	0.5 U	0.5 U	0.5 U	2.0 U	
MW-1	Jun/Jul 2007	DUPE-7-2Q07	0.5 U	0.5 U	0.5 U	0.5 U	0.5 U	0.5 U	0.5 U	0.5 U	2.0 U	
MW-1	Oct/Dec 2007	MW-1	0.5 U	0.5 U	0.5 U	0.5 U	0.5 U	0.5 U	0.5 U	0.5 U	2.0 U	
MW-1	Apr/May 2008	MW-1	0.5 U	0.5 U	0.5 U	0.5 U	0.5 U	0.5 U	0.5 U	0.5 U	2.0 U	
MW-1	Oct/Nov 2008	MW-1	0.5 U	0.5 U	0.5 U	0.5 U	0.5 U	0.5 U	0.5 U	0.5 U	1.0 U	
MW-1	Apr/May 2009	MW-1	0.5 U	0.5 U	0.5 U	0.5 U	0.5 U	0.5 U	0.5 U	0.5 U	1.0 U	
MW-1	Nov/Dec 2009	MW-1	0.5 U	0.5 U	0.5 U	0.5 U	0.5 U	0.5 U	0.5 U	0.5 U	1.0 U	
MW-3 Screen 1	Aug/Sep 1996	MW-3-1	0.5 U	0.5 U	0.5 U	0.5 U	0.5 U	0.5 U	0.5 U	1.2	NA	

Sample Location	Sampling Event	Sample Number	Carbon tetrachloride	TCE	PCE	1,1-DCA	1,2-DCA	1,1-DCE	Freon 113	Chloroform	Perchlorate	Other Volatile Organic Compounds and 1,4-Dioxane, NDMA, NDPA, 1,2,3-TCP	
MW-3 Screen 1	Oct/Nov 1996	MW-3-1	0.5 U	0.5 U	0.5 U	0.5 U	0.5 U	0.5 U	0.5 U	7.4	NA	Bromodichloromethane	0.9
MW-3 Screen 1	Feb/Mar 1997	MW-3-1	0.5 U	0.5 U	0.5 U	0.5 U	0.5 U	0.5 U	0.5 U	0.5 U	NA		
MW-3 Screen 1	June/July 1997	MW-3-1	0.5 U	0.5 U	0.5 U	0.5 U	0.5 U	0.5 U	0.5 U	0.5 U	4.0 U		
MW-3 Screen 1	Sep/Oct 1997	MW-3-1	0.5 U	0.5 U	0.5 U	0.5 U	0.5 U	0.5 U	0.5 U	0.5 U	4.0 U		
MW-3 Screen 1	Jan/Feb 1998	MW-3-1	0.5 U	0.5 U	0.5 U	0.5 U	0.5 U	0.5 U	0.5 U	0.5 U	4.0 U		
MW-3 Screen 1	Apr/May 1998	MW-3-1	0.5 U	0.5 U	0.5 U	0.5 U	0.5 U	0.5 U	0.5 U	0.5 U	4.0 U		
MW-3 Screen 1	Jul/Aug 1998	MW-3-1	0.5 U	0.5 U	0.5 U	0.5 U	0.5 U	0.5 U	0.5 U	0.5 U	4.0 U		
MW-3 Screen 1	Oct/Nov 1998	MW-3-1	0.5 U	0.5 U	0.5 U	0.5 U	0.5 U	0.5 U	0.5 U	0.5 U	4.0 U		
MW-3 Screen 1	Feb/Mar 1999	MW-3-1	0.5 U	0.5 U	0.5 U	0.5 U	0.5 U	0.5 U	0.5 U	0.5 U	4.0 U		
MW-3 Screen 1	May/Jun 1999	MW-3-1	0.5 U	0.5 U	0.5 U	0.5 U	0.5 U	0.5 U	0.5 U	0.5 U	4.0 U		
MW-3 Screen 1	Nov/Dec 1999	MW-3-1	0.5 U	0.5 U	0.5 U	0.5 U	0.5 U	0.5 U	0.5 U	0.5 U	4.0 U		
MW-3 Screen 1	Jul/Aug 2000	MW-3-1	0.5 U	0.5 U	0.5 U	0.5 U	0.5 U	0.5 U	0.5 U	0.5 U	4.0 U		
MW-3 Screen 1	Jan/Feb 2001	MW-3-1	0.5 U	0.5 U	0.5 U	0.5 U	0.5 U	0.5 U	0.5 U	0.5 U	4.0 U	Methylene chloride	0.4 J
												Methyl-tert-butyl ether (MTBE)	0.4 J
MW-3 Screen 1	Jan/Feb 2002	MW-3-1	0.5 U	0.5 U	0.5 U	0.5 U	0.5 U	0.5 U	0.5 U	0.5 U	4.0 U	Methylene chloride	1.0
MW-3 Screen 1	Apr/May 2003	MW-3-1	0.5 U	0.5 U	0.5 U	0.5 U	0.5 U	0.5 U	0.5 U	0.5 U	4.0 U	4-Methyl-2-pentanone	4.0 J
MW-3 Screen 1	Oct/Nov 2003	MW-3-1	0.5 U	0.5 U	0.5 U	0.5 U	0.5 U	0.5 U	0.5 U	0.5 U	4.0 U		
MW-3 Screen 1	Apr/May 2004	MW-3-1	0.5 U	0.5 U	0.5 U	0.5 U	0.5 U	0.5 U	0.5 U	0.5 U	4.0 UJ		
MW-3 Screen 1	Apr/May 2004	DUPE-1-2Q04	0.5 U	0.5 U	0.5 U	0.5 U	0.5 U	0.5 U	0.5 U	0.5 U	4.0 UJ		
MW-3 Screen 1	Oct/Nov 2004	MW-3-1	0.5 UJ	0.5 U	0.5 U	0.5 U	0.5 U	0.5 U	0.5 U	0.5 U	4.0 U		
MW-3 Screen 1	Oct/Nov 2004	DUPE-1-4Q04	0.5 U	0.5 U	0.5 U	0.5 U	0.5 U	0.5 U	0.5 U	0.5 U	4.0 U		
MW-3 Screen 1	Apr/May 2005	MW-3-1	0.5 U	0.5 U	0.5 U	0.5 U	0.5 U	0.5 U	0.5 U	0.5 U	4.0 U		
MW-3 Screen 1	Jul/Sep 2005	MW-3-1	NA	NA	NA	NA	NA	NA	NA	NA	NA	NDMA	0.0 J
												NDPA	0.0 U
MW-3 Screen 1	Oct/Nov 2005	MW-3-1	0.5 U	0.5 U	0.5 U	0.5 U	0.5 U	0.5 U	0.5 U	0.5 U	4.0 U		
MW-3 Screen 1	May/Jun 2006	MW-3-1	0.5 U	0.5 U	0.5 U	0.5 U	0.5 U	0.5 U	0.5 U	0.5 U	2.0 U		
MW-3 Screen 1	Oct/Dec 2006	MW-3-1	0.5 U	0.5 U	0.5 U	0.5 U	0.5 U	0.5 U	0.5 U	0.5 U	2.0 U		
MW-3 Screen 1	Jun/Jul 2007	MW-3-1	0.5 U	0.5 U	0.5 U	0.5 U	0.5 U	0.5 U	0.5 U	0.5 U	2.0 U	Methylene chloride	2.8 J
MW-3 Screen 1	Oct/Dec 2007	MW-3-1	0.5 U	0.5 U	0.5 U	0.5 U	0.5 U	0.5 U	0.5 U	0.5 U	4.7		
MW-3 Screen 1	Apr/May 2008	MW-3-1	0.5 U	0.5 U	0.5 U	0.5 U	0.5 U	0.5 U	0.5 U	0.5 U	2.0		
MW-3 Screen 1	Oct/Nov 2008	MW-3-1	0.5 U	0.5 U	0.5 U	0.5 U	0.5 U	0.5 U	0.5 U	0.5 U	1.0 U		
MW-3 Screen 1	Oct/Nov 2008	DUPE-04-4Q08	0.5 U	0.5 U	0.5 U	0.5 U	0.5 U	0.5 U	0.5 U	0.5 U	1.0 U		
MW-3 Screen 1	Apr/May 2009	MW-3-1	0.5 U	0.5 U	0.5 U	0.5 U	0.5 U	0.5 U	0.5 U	0.5 U	1.0 U		
MW-3 Screen 1	Nov/Dec 2009	MW-3-1	0.5 U	0.5 U	0.5 U	0.5 U	0.5 U	0.5 U	0.5 U	0.5 U	1.0 U		
MW-3 Screen 1	Nov/Dec 2009	DUPE-02-4Q09	0.5 U	0.5 U	0.5 U	0.5 U	0.5 U	0.5 U	0.5 U	0.5 U	1.0 U		
MW-3 Screen 2	Aug/Sep 1996	MW-3-2	0.5 U	0.5 U	0.5 U	0.5 U	0.5 U	0.5 U	0.5 U	4.1	NA	Bromodichloromethane	1.4
MW-3 Screen 2	Oct/Nov 1996	MW-3-2	0.5 U	0.5 U	0.5 U	0.5 U	0.5 U	0.5 U	0.5 U	3.7	NA	Bromodichloromethane	1.1
MW-3 Screen 2	Feb/Mar 1997	MW-3-2	0.5 U	0.5 U	0.5 U	0.5 U	0.5 U	0.5 U	0.5 U	3.7	NA	Bromodichloromethane	0.7
MW-3 Screen 2	June/July 1997	MW-3-2	0.5 U	0.5 U	0.5 U	0.5 U	0.5 U	0.5 U	1.0	1.2	4.0 U		
MW-3 Screen 2	Sep/Oct 1997	MW-3-2	0.5 U	0.5 U	0.5 U	0.5 U	0.5 U	0.5 U	0.5 U	0.8	4.0 U		
MW-3 Screen 2	Jan/Feb 1998	MW-3-2	0.5 U	0.5 U	0.5 U	0.5 U	0.5 U	0.5 U	0.5 U	0.5 U	4.0 U		



Sample Location	Sampling Event	Sample Number	Carbon tetrachloride	TCE	PCE	1,1-DCA	1,2-DCA	1,1-DCE	Freon 113	Chloroform	Perchlorate	Other Volatile Organic Compounds and 1,4-Dioxane, NDMA, NDPA, 1,2,3-TCP	
MW-3 Screen 2	Apr/May 1998	MW-3-2	0.5 U	0.5 U	0.5 U	0.5 U	0.5 U	0.5 U	0.5 U	0.5 U	4.0 U		
MW-3 Screen 2	Jul/Aug 1998	MW-3-2	0.5 U	0.5 U	0.5 U	0.5 U	0.5 U	0.5 U	0.5 U	0.5 U	4.0 U		
MW-3 Screen 2	Oct/Nov 1998	MW-3-2	0.5 U	0.5 U	0.5 U	0.5 U	0.5 U	0.5 U	0.5 U	0.5 U	4.0 U		
MW-3 Screen 2	Feb/Mar 1999	MW-3-2	0.5 U	0.5 U	0.5 U	0.5 U	0.5 U	0.5 U	0.5 U	0.5 U	4.0 U		
MW-3 Screen 2	May/June 1999	MW-3-2	0.5 U	0.5 U	0.5 U	0.5 U	0.5 U	0.5 U	0.5 U	0.5 U	4.0 U		
MW-3 Screen 2	Aug 1999	MW-3-2	0.5 U	0.5 U	0.5 U	0.5 U	0.5 U	0.5 U	0.5 U	0.5 U	4.0 U		
MW-3 Screen 2	Nov/Dec 1999	MW-3-2	0.5 U	0.5 U	0.5 U	0.5 U	0.5 U	0.5 U	0.5 U	0.5 U	4.0 U		
MW-3 Screen 2	Mar/Apr 2000	MW-3-2	0.5 U	0.5 U	0.5 U	0.5 U	0.5 U	0.5 U	0.5 U	0.5 U	4.0 U		
MW-3 Screen 2	Jul/Aug 2000	MW-3-2	0.5 U	0.5 U	0.5 U	0.5 U	0.5 U	0.5 U	0.5 U	0.5 U	4.0 U		
MW-3 Screen 2	Sep/Oct 2000	MW-3-2	0.5 U	0.5 U	0.5 U	0.5 U	0.5 U	0.5 U	0.5 U	0.5 U	4.0 U	1,2-Dichloroethane-d4 Toluene-d8	96.0 99.0
MW-3 Screen 2	Jan/Feb 2001	MW-3-2	0.5 U	0.5 U	0.5 U	0.5 U	0.5 U	0.5 U	0.5 U	0.5 U	4.0 U	Methyl-tert-butyl ether (MTBE)	0.5 J
MW-3 Screen 2	Apr 2001	MW-3-2	0.5 U	0.5 U	0.5 U	0.5 U	0.5 U	0.5 U	NA	0.5 U	4.0 U	Methylene chloride	0.5 J
MW-3 Screen 2	Jul 2001	MW-3-2	NA U	NA U	NA U	NA U	NA U	NA U	NA U	NA U	NA U		
MW-3 Screen 2	Oct 2001	MW-3-2	0.5 U	0.5 U	0.5 U	0.5 U	0.5 U	0.5 U	0.5 U	0.4 J	4.0 U	Methyl-tert-butyl ether (MTBE)	0.7 J
MW-3 Screen 2	Jan/Feb 2002	MW-3-2	0.5 U	0.5 U	0.5 U	0.5 U	0.5 U	0.5 U	0.5 U	0.5 U	4.0 U	Methylene chloride	4.2
MW-3 Screen 2	Apr/May 2002	MW-3-2	0.5 U	0.5 U	0.5 U	0.5 U	0.5 U	0.5 U	0.5 U	0.5 U	4.0 U	Methylene chloride	0.4 J
MW-3 Screen 2	Jul 2002	MW-3-2	NA U	NA U	NA U	NA U	NA U	NA U	NA U	NA U	NA U		
MW-3 Screen 2	Oct/Nov 2002	MW-3-2	0.6	0.4 J	0.5 U	0.5 U	0.5 U	0.5 U	0.5 U	0.4 J	2.9 B	Methylene chloride	0.3 J
MW-3 Screen 2	Jan/Feb 2003	MW-3-2	0.5 U	0.5 U	0.5 U	0.5 U	0.5 U	0.5 U	0.5 U	0.5 U	4.0 U		
MW-3 Screen 2	Apr/May 2003	MW-3-2	0.4 J	0.5 U	0.5 U	0.5 U	0.5 U	0.5 U	0.5 U	0.5 U	4.2	4-Methyl-2-pentanone	3.0 J
MW-3 Screen 2	Apr/May 2003	DUPE-5-2Q03	0.5 U	0.5 U	0.5 U	0.5 U	0.5 U	0.5 U	0.5 U	0.5 U	5.8	4-Methyl-2-pentanone	3.0 J
MW-3 Screen 2	Jul/Aug 2003	MW-3-2	0.6	0.3 J	0.5 U	0.5 U	0.5 U	0.5 U	0.5 U	0.5 U	8.9 J		
MW-3 Screen 2	Oct/Nov 2003	MW-3-2	0.8	0.3 J	0.5 U	0.5 U	0.5 U	0.5 U	0.5 U	0.5 U	5.6 J		
MW-3 Screen 2	Feb 2004	MW-3-2	1.0	0.6	0.5 U	0.5 U	0.5 U	0.5 U	0.5 U	0.4 J	10.3		
MW-3 Screen 2	Feb 2004	DUPE-1-1Q04	1.0	0.6	0.5 U	0.5 U	0.5 U	0.5 U	0.5 U	0.5 J	10.4		
MW-3 Screen 2	Apr/May 2004	MW-3-2	0.5	0.3 J	0.5 U	0.5 U	0.5 U	0.5 U	0.5 U	0.5 U	15.5 J		
MW-3 Screen 2	Jul/Aug 2004	MW-3-2	0.8	0.4 J	0.5 U	0.5 U	0.5 U	0.5 U	0.5 U	0.5 U	12.5		
MW-3 Screen 2	Oct/Nov 2004	MW-3-2	1.7 J	0.8	0.5 U	0.5 U	0.5 U	0.5 U	0.5 U	0.6	46.6		
MW-3 Screen 2	Jan/Feb 2005	MW-3-2	4.3	1.7	0.5 U	0.5 U	0.5 U	0.5 U	0.5 U	1.4	139.0		
MW-3 Screen 2	Apr/May 2005	MW-3-2	0.5	0.5 U	0.5 U	0.5 U	0.5 U	0.5 U	0.5 U	0.4 J	89.3		
MW-3 Screen 2	Jul/Sep 2005	MW-3-2	0.5 U	0.5 U	0.5 U	0.5 U	0.5 U	0.5 U	0.5 U	0.5 U	32.2	m,p-Xylene NDMA NDPA	0.4 J 0.0 0.0 U
MW-3 Screen 2	Oct/Nov 2005	MW-3-2	0.7	0.5 U	0.5 U	0.5 U	0.5 U	0.5 U	0.5 U	0.4 J	44.1		
MW-3 Screen 2	Mar/Apr 2006	MW-3-2	0.7	0.3 J	0.5 U	0.5 U	0.5 U	0.5 U	0.5 U	0.2 J	34.0		
MW-3 Screen 2	Mar/Apr 2006	DUPE-4-1Q06	0.4 J	0.5 U	0.5 U	0.5 U	0.5 U	0.5 U	0.5 U	0.5 U	35.0		
MW-3 Screen 2	May/June 2006	MW-3-2	0.5 U	0.5 U	0.5 U	0.5 U	0.5 U	0.5 U	0.5 U	0.5 U	24.0		
MW-3 Screen 2	Aug/Sep 2006	MW-3-2	0.6	0.5 U	0.5 U	0.5 U	0.5 U	0.5 U	0.5 U	0.5 U	17.0		
MW-3 Screen 2	Oct/Dec 2006	MW-3-2	1.4	1.0	0.5 U	0.5 U	0.5 U	0.5 U	0.5 U	0.3 J	78.0 J		
MW-3 Screen 2	Mar/Apr 2007	MW-3-2	1.3	0.8	0.5 U	0.5 U	0.5 U	0.5 U	0.5 U	0.5	45.0		

Sample Location	Sampling Event	Sample Number	Carbon tetrachloride	TCE	PCE	1,1-DCA	1,2-DCA	1,1-DCE	Freon 113	Chloroform	Perchlorate	Other Volatile Organic Compounds and 1,4-Dioxane, NDMA, NDPA, 1,2,3-TCP	
MW-3 Screen 2	Jun/Jul 2007	MW-3-2	0.5 U	0.5 U	0.5 U	0.5 U	0.5 U	0.5 U	0.5 U	0.5 U	78.0	Methylene chloride	2.2 J
MW-3 Screen 2	Jun/Jul 2007	DUPE-4-2Q07	0.5 U	0.5 U	0.5 U	0.5 U	0.5 U	0.5 U	0.5 U	0.5 U	71.0	Methylene chloride	3.4 J
MW-3 Screen 2	Aug/Sep 2007	MW-3-2	3.3	1.3	0.5 U	0.5 U	0.5 U	0.5 U	0.5 U	0.9	49.0		
MW-3 Screen 2	Oct/Dec 2007	MW-3-2	4.1	1.9	0.5 U	0.5 U	0.5 U	0.5 U	0.5 U	1.2	80.0		
MW-3 Screen 2	Jan/Feb 2008	MW-3-2	0.9	0.9	0.5 U	0.5 U	0.5 U	0.5 U	0.5 U	0.9	240.0		
MW-3 Screen 2	Apr/May 2008	MW-3-2	0.8	0.7	0.5 U	0.5 U	0.5 U	0.5 U	0.5 U	0.6	270.0		
MW-3 Screen 2	Jul/Aug 2008	MW-3-2	0.9	0.6	0.5 U	0.5 U	0.5 U	0.5 U	0.5 U	0.7	206.0		
MW-3 Screen 2	Oct/Nov 2008	MW-3-2	2.4	1.6	0.5 U	0.5 U	0.5 U	0.5 U	0.5 U	0.8	114.0		
MW-3 Screen 2	Jan/Feb 2009	MW-3-2	0.5 U	0.5 U	0.5 U	0.5 U	0.5 U	0.5 U	0.5 U	0.7	98.7	Bromodichloromethane	1.0
												Dibromochloromethane	1.1
MW-3 Screen 2	Apr/May 2009	MW-3-2	0.5 U	0.5 U	0.5 U	0.5 U	0.5 U	0.5 U	0.5 U	0.6	121.0	Bromodichloromethane	0.8
												Dibromochloromethane	0.9
MW-3 Screen 2	Jul/Aug 2009	MW-3-2	0.5 U	0.5 U	0.5 U	0.5 U	0.5 U	0.5 U	0.5 U	1.0	219.0	Bromodichloromethane	1.2
												Bromoform	0.6
												Dibromochloromethane	1.2
MW-3 Screen 2	Nov/Dec 2009	MW-3-2	4.4	2.0	0.5 U	0.5 U	0.5 U	0.5 U	0.5 U	1.5	109.0		
MW-3 Screen 3	Aug/Sep 1996	MW-3-3	0.6	0.8	0.5 U	0.5 U	0.5 U	0.5 U	0.5 U	1.6	NA		
MW-3 Screen 3	Oct/Nov 1996	MW-3-3	0.5 U	0.5 U	0.5 U	0.5 U	0.5 U	0.5 U	0.5 U	0.7	NA		
MW-3 Screen 3	Feb/Mar 1997	MW-3-3	0.5 U	0.5 U	0.5 U	0.5 U	0.5 U	0.5 U	0.5 U	0.8	NA		
MW-3 Screen 3	June/July 1997	MW-3-3	1.2	0.8	0.6	0.5 U	0.5 U	0.5 U	2.8	1.8	21.0		
MW-3 Screen 3	Sep/Oct 1997	MW-3-3	1.2	0.5	0.5 U	0.5 U	0.5 U	0.5 U	0.5 U	1.6	13.0		
MW-3 Screen 3	Jan/Feb 1998	MW-3-3	1.2	0.5 U	0.5 U	0.5 U	0.5 U	0.5 U	0.5 U	2.7	6.5		
MW-3 Screen 3	Apr/May 1998	MW-3-3	3.6	0.9	0.5 U	0.5 U	0.5 U	0.5 U	0.5 U	3.9	6.2		
MW-3 Screen 3	Jul/Aug 1998	MW-3-3	2.4	0.6	0.5 U	0.5 U	0.5 U	0.5 U	0.5 U	3.6	10.0		
MW-3 Screen 3	Oct/Nov 1998	MW-3-3	5.8	0.7	0.5 U	0.5 U	0.5 U	0.5 U	0.5 U	21.0	4.0 U		
MW-3 Screen 3	Feb/Mar 1999	MW-3-3	4.5	1.3	0.5 U	0.5 U	0.5 U	0.5 U	0.9	42.0	4.0 U		
MW-3 Screen 3	May/June 1999	MW-3-3	42.0	1.3	0.5 U	0.5 U	0.5 U	0.5 U	1.0	26.0	8.9		
MW-3 Screen 3	Aug 1999	MW-3-3	15.0	1.0	0.5 U	0.5 U	0.5 U	0.5 U	0.8	37.0	4.0 U		
MW-3 Screen 3	Nov/Dec 1999	MW-3-3	26.0	1.3	0.5 U	0.5 U	0.5 U	0.5 U	0.9	43.0	5.2		
MW-3 Screen 3	Mar/Apr 2000	MW-3-3	42.0	1.9	0.5 U	0.5 U	0.5 U	0.5 U	1.1	32.0	19.4		
MW-3 Screen 3	Jul/Aug 2000	MW-3-3	8.6	1.4	0.5 U	0.5 U	0.5 U	0.5 U	0.7	37.0	4.0 U		
MW-3 Screen 3	Sep/Oct 2000	MW-3-3	22.0	1.3	0.5 U	0.5 U	0.5 U	0.5 U	0.5 U	25.0	25.0	1,2-Dichloroethane-d4	98.0
												Toluene-d8	98.0
MW-3 Screen 3	Jan/Feb 2001	MW-3-3	2.6	0.9	0.5 U	0.5 U	0.5 U	0.5 U	0.5 U	32.9	4.0 U	Methylene chloride	0.4 J
												Methyl-tert-butyl ether (MTBE)	0.6 J
MW-3 Screen 3	Apr 2001	MW-3-3	8.0	0.5 U	0.3 J	0.5 U	0.5 U	0.5 U	NA	17.0	13.0	Methylene chloride	0.4 J
MW-3 Screen 3	Jul 2001	MW-3-3	7.7	0.9	NA U	NA U	NA U	NA U	NA U	26.4	8.4	Xylenes	0.4 J
MW-3 Screen 3	Oct 2001	MW-3-3	15.3	1.2	0.5 U	0.5 U	0.5 U	0.5 U	0.5 U	24.5	15.4	Methyl-tert-butyl ether (MTBE)	1.7
MW-3 Screen 3	Jan/Feb 2002	MW-3-3	11.9	1.2	0.5 U	0.5 U	0.5 U	0.5 U	0.5 U	22.7	4.6		
MW-3 Screen 3	Apr/May 2002	MW-3-3	0.5 U	0.7	0.5	0.5 U	0.5 U	0.5 U	0.5 U	4.2	4.0 U	Methylene chloride	0.5 J
MW-3 Screen 3	Jul 2002	MW-3-3	NA U	0.5 J	NA U	NA U	NA U	NA U	NA U	2.3	NA U		

Sample Location	Sampling Event	Sample Number	Carbon tetrachloride	TCE	PCE	1,1-DCA	1,2-DCA	1,1-DCE	Freon 113	Chloroform	Perchlorate	Other Volatile Organic Compounds and 1,4-Dioxane, NDMA, NDPA, 1,2,3-TCP	
MW-3 Screen 3	Oct/Nov 2002	MW-3-3	0.5 U	0.5 U	0.5 U	0.5 U	0.5 U	0.5 U	0.5 U	1.2	4.0 U	1,4-Dioxane	0.6 J
												Methylene chloride	0.3 J
MW-3 Screen 3	Jan/Feb 2003	MW-3-3	0.5 U	0.5 U	0.5 U	0.5 U	0.5 U	0.5 U	0.5 U	0.5	4.0 U	NDMA	0.0 J
MW-3 Screen 3	Apr/May 2003	MW-3-3	0.5 U	0.5 U	0.5 U	0.5 U	0.5 U	0.5 U	0.5 U	0.9	4.0 U	4-Methyl-2-pentanone	3.0 J
MW-3 Screen 3	Jul/Aug 2003	MW-3-3	0.5 U	0.5 U	0.5 U	0.5 U	0.5 U	0.5 U	0.5 U	0.5 U	4.0 U		
MW-3 Screen 3	Oct/Nov 2003	MW-3-3	0.5 U	0.5 U	0.5 U	0.5 U	0.5 U	0.5 U	0.5 U	0.6	4.0 U		
MW-3 Screen 3	Feb 2004	MW-3-3	0.5 U	0.5 U	0.5 U	0.5 U	0.5 U	0.5 U	0.5 U	0.3 J	4.0 U		
MW-3 Screen 3	Apr/May 2004	MW-3-3	0.5 U	0.5 U	0.5 U	0.5 U	0.5 U	0.5 U	0.5 U	0.5 U	4.0 UJ		
MW-3 Screen 3	Jul/Aug 2004	MW-3-3	0.5 U	0.5 U	0.5 U	0.5 U	0.5 U	0.5 U	0.5 U	0.5 U	4.0 U	Ethylbenzene	0.6
												Methyl-tert-butyl ether (MTBE)	0.4 J
												Toluene	0.3 J
MW-3 Screen 3	Jul/Aug 2004	DUPE-4-3Q04	0.5 U	0.5 U	0.5 U	0.5 U	0.5 U	0.5 U	0.5 U	0.5 U	4.0 U	Ethylbenzene	0.7
												Methyl-tert-butyl ether (MTBE)	0.3 J
												Toluene	0.4 J
MW-3 Screen 3	Oct/Nov 2004	MW-3-3	0.5 UJ	0.5 U	0.5 U	0.5 U	0.5 U	0.5 U	0.5 U	0.5 U	4.0 U		
MW-3 Screen 3	Jan/Feb 2005	MW-3-3	0.5 U	0.5 U	0.5 U	0.5 U	0.5 U	0.5 U	0.5 U	0.5 U	4.0 U		
MW-3 Screen 3	Apr/May 2005	MW-3-3	0.5 U	0.5 U	0.5 U	0.5 U	0.5 U	0.5 U	0.5 U	0.5 U	4.0 U		
MW-3 Screen 3	Jul/Sep 2005	MW-3-3	0.5 U	0.5 U	0.5 U	0.5 U	0.5 U	0.5 U	0.5 U	0.5 U	4.0 U	m,p-Xylene	0.4 J
												NDMA	0.0 U
												NDPA	0.0 U
MW-3 Screen 3	Oct/Nov 2005	MW-3-3	0.5 U	0.5 U	0.5 U	0.5 U	0.5 U	0.5 U	0.5 U	0.5 U	4.0 U		
MW-3 Screen 3	Mar/Apr 2006	MW-3-3	0.5 U	0.5 U	0.5 U	0.5 U	0.5 U	0.5 U	0.5 U	0.5 U	2.0 U		
MW-3 Screen 3	May/Jun 2006	MW-3-3	0.5 U	0.5 U	0.5 U	0.5 U	0.5 U	0.5 U	0.5 U	0.5 U	2.0 U		
MW-3 Screen 3	Aug/Sep 2006	MW-3-3	0.5 U	0.5 U	0.5 U	0.5 U	0.5 U	0.5 U	0.5 U	0.5 U	2.0 U		
MW-3 Screen 3	Oct/Dec 2006	MW-3-3	0.5 U	0.5 U	0.5 U	0.5 U	0.5 U	0.5 U	0.5 U	0.5 U	2.0 U		
MW-3 Screen 3	Oct/Dec 2006	DUPE-2-4Q06	0.5 U	0.5 U	0.5 U	0.5 U	0.5 U	0.5 U	0.5 U	0.5 U	2.0 U		
MW-3 Screen 3	Mar/Apr 2007	MW-3-3	0.5 U	0.5 U	0.5 U	0.5 U	0.5 U	0.5 U	0.5 U	0.5 U	2.0 U		
MW-3 Screen 3	Jun/Jul 2007	MW-3-3	0.5 U	0.5 U	0.5 U	0.5 U	0.5 U	0.5 U	0.5 U	0.5 U	4.0 U	Methylene chloride	0.9 J
MW-3 Screen 3	Aug/Sep 2007	MW-3-3	0.5 U	0.5 U	0.5 U	0.5 U	0.5 U	0.5 U	0.5 U	0.5 U	1.0 U	Ethylbenzene	0.4 J
MW-3 Screen 3	Oct/Dec 2007	MW-3-3	0.5 U	0.5 U	0.5 U	0.5 U	0.5 U	0.5 U	0.5 U	0.5 U	2.0 U	Ethylbenzene	0.3 J
												Styrene	0.3 J
MW-3 Screen 3	Oct/Dec 2007	DUPE 1-4Q07	0.5 U	0.5 U	0.5 U	0.5 U	0.5 U	0.5 U	0.5 U	0.5 U	2.0 U	Ethylbenzene	0.3 J
MW-3 Screen 3	Jan/Feb 2008	MW-3-3	0.5 U	0.5 U	0.5 U	0.5 U	0.5 U	0.5 U	0.5 U	0.5 U	2.0 U		
MW-3 Screen 3	Apr/May 2008	MW-3-3	0.5 U	0.5 U	0.5 U	0.5 U	0.5 U	0.5 U	0.5 U	0.5 U	2.0 U		
MW-3 Screen 3	Jul/Aug 2008	MW-3-3	0.5 U	0.5 U	0.5 U	0.5 U	0.5 U	0.5 U	0.5 U	0.5 U	1.0 U		
MW-3 Screen 3	Oct/Nov 2008	MW-3-3	0.5 U	0.5 U	0.5 U	0.5 U	0.5 U	0.5 U	0.5 U	0.5 U	1.0 U		
MW-3 Screen 3	Jan/Feb 2009	MW-3-3	0.5 U	0.5 U	0.5 U	0.5 U	0.5 U	0.5 U	0.5 U	0.5 U	1.0 U		
MW-3 Screen 3	Jan/Feb 2009	DUPE-05-1Q09	0.5 U	0.5 U	0.5 U	0.5 U	0.5 U	0.5 U	0.5 U	0.5 U	1.0 U		
MW-3 Screen 3	Apr/May 2009	MW-3-3	0.5 U	0.5 U	0.5 U	0.5 U	0.5 U	0.5 U	0.5 U	0.5 U	1.0 U		
MW-3 Screen 3	Jul/Aug 2009	MW-3-3	0.5 U	0.5 U	0.5 U	0.5 U	0.5 U	0.5 U	0.5 U	0.5 U	1.0 U		
MW-3 Screen 3	Nov/Dec 2009	MW-3-3	0.5 U	0.5 U	0.5 U	0.5 U	0.5 U	0.5 U	0.5 U	0.5 U	1.0 U		

Sample Location	Sampling Event	Sample Number	Carbon tetrachloride	TCE	PCE	1,1-DCA	1,2-DCA	1,1-DCE	Freon 113	Chloroform	Perchlorate	Other Volatile Organic Compounds and 1,4-Dioxane, NDMA, NDPA, 1,2,3-TCP	
MW-3 Screen 4	Aug/Sep 1996	MW-3-4	0.5 U	0.5 U	0.5 U	0.5 U	0.5 U	0.5 U	0.5 U	0.5 U	NA		
MW-3 Screen 4	Oct/Nov 1996	MW-3-4	0.5 U	0.5 U	0.5 U	0.5 U	0.5 U	0.5 U	0.5 U	0.5 U	NA		
MW-3 Screen 4	Feb/Mar 1997	MW-3-4	0.5 U	0.5 U	0.5 U	0.5 U	0.5 U	0.5 U	0.5 U	0.5 U	NA		
MW-3 Screen 4	June/July 1997	MW-3-4	0.5 U	0.5 U	0.5 U	0.5 U	0.5 U	0.5 U	0.5 U	0.5 U	4.0 U		
MW-3 Screen 4	Sep/Oct 1997	MW-3-4	0.5 U	0.5 U	0.5 U	0.5 U	0.5 U	0.5 U	0.5 U	0.5 U	4.0 U		
MW-3 Screen 4	Jan/Feb 1998	MW-3-4	0.5 U	0.5 U	0.5 U	0.5 U	0.5 U	0.5 U	0.5 U	0.5 U	4.0 U		
MW-3 Screen 4	Apr/May 1998	MW-3-4	0.5 U	0.5 U	0.5 U	0.5 U	0.5 U	0.5 U	0.5 U	0.5 U	4.0 U		
MW-3 Screen 4	Jul/Aug 1998	MW-3-4	0.5 U	0.5 U	0.5 U	0.5 U	0.5 U	0.5 U	0.5 U	0.5 U	4.0 U		
MW-3 Screen 4	Oct/Nov 1998	MW-3-4	0.5 U	0.5 U	0.5 U	0.5 U	0.5 U	0.5 U	0.5 U	0.5 U	4.0 U		
MW-3 Screen 4	Feb/Mar 1999	MW-3-4	0.5 U	0.5 U	0.5 U	0.5 U	0.5 U	0.5 U	0.5 U	0.5 U	4.0 U		
MW-3 Screen 4	May/Jun 1999	MW-3-4	0.5 U	0.5 U	0.5 U	0.5 U	0.5 U	0.5 U	0.5 U	0.5 U	4.0 U		
MW-3 Screen 4	Aug 1999	MW-3-4	0.5 U	0.5 U	0.5 U	0.5 U	0.5 U	0.5 U	0.5 U	0.5 U	4.0 U		
MW-3 Screen 4	Nov/Dec 1999	MW-3-4	0.5 U	0.5 U	0.5 U	0.5 U	0.5 U	0.5 U	0.5 U	0.5 U	4.0 U		
MW-3 Screen 4	Mar/Apr 2000	MW-3-4	0.5 U	0.5 U	0.5 U	0.5 U	0.5 U	0.5 U	0.5 U	0.5 U	4.0 U		
MW-3 Screen 4	Jul/Aug 2000	MW-3-4	0.5 U	0.5 U	0.5 U	0.5 U	0.5 U	0.5 U	0.5 U	0.5 U	4.0 U		
MW-3 Screen 4	Sep/Oct 2000	MW-3-4	0.5 U	0.5 U	0.5 U	0.5 U	0.5 U	0.5 U	0.5 U	0.5 U	4.0 U	1,2-Dichloroethane-d4 Toluene-d8	96.0 99.0
MW-3 Screen 4	Jan/Feb 2001	MW-3-4	0.5 U	0.5 U	0.5 U	0.5 U	0.5 U	0.5 U	0.5 U	0.5 U	4.0 U	Methyl-tert-butyl ether (MTBE)	0.5 J
MW-3 Screen 4	Apr 2001	MW-3-4	0.5 U	0.5 U	0.5 U	0.5 U	0.5 U	0.5 U	NA	0.5 U	4.0 U		
MW-3 Screen 4	Jul 2001	MW-3-4	NA U	NA U	NA U	NA U	NA U	NA U	NA U	NA U	NA U	Ethylbenzene	0.8
MW-3 Screen 4	Oct 2001	MW-3-4	0.5 U	0.5 U	0.5 U	0.5 U	0.5 U	0.5 U	0.5 U	0.3 J	4.0 U	Methyl-tert-butyl ether (MTBE) Toluene	6.4 0.3 J
MW-3 Screen 4	Jan/Feb 2002	MW-3-4	0.5 U	0.5 U	0.5 U	0.5 U	0.5 U	0.5 U	0.5 U	0.5 U	4.0 U	Methylene chloride	10.0
MW-3 Screen 4	Apr/May 2002	MW-3-4	0.5 U	0.5 U	0.5 U	0.5 U	0.5 U	0.5 U	0.5 U	0.5 U	4.0 U	Methylene chloride	0.4 J
MW-3 Screen 4	Apr/May 2002	DUP	0.5 U	0.5 U	0.5 U	0.5 U	0.5 U	0.5 U	0.5 U	0.5 U	4.0 U	Methylene chloride	0.4 J
MW-3 Screen 4	Jul 2002	MW-3-4	NA U	NA U	NA U	NA U	NA U	NA U	NA U	NA U	NA U		
MW-3 Screen 4	Jul 2002	DUP	NA U	NA U	NA U	NA U	NA U	NA U	NA U	NA U	NA U		
MW-3 Screen 4	Oct/Nov 2002	MW-3-4	0.5 U	0.5 U	0.5 U	0.5 U	0.5 U	0.5 U	0.5 U	0.5 U	4.0 U	Methylene chloride Methyl-tert-butyl ether (MTBE) Toluene	0.5 J 5.5 0.5 J
MW-3 Screen 4	Oct/Nov 2002	DUP	0.5 U	0.5 U	0.5 U	0.5 U	0.5 U	0.5 U	0.5 U	0.5 U	4.0 U	Methylene chloride	0.7 J
MW-3 Screen 4	Jan/Feb 2003	MW-3-4	0.5 U	0.5 U	0.5 U	0.5 U	0.5 U	0.5 U	0.5 U	0.5 U	4.0 U		
MW-3 Screen 4	Apr/May 2003	MW-3-4	0.5 U	0.5 U	0.5 U	0.5 U	0.5 U	0.5 U	0.5 U	0.5 U	4.0 U	4-Methyl-2-pentanone	3.0 J
MW-3 Screen 4	Jul/Aug 2003	MW-3-4	0.5 U	0.5 U	0.5 U	0.5 U	0.5 U	0.5 U	0.5 U	0.5 U	4.0 U		
MW-3 Screen 4	Oct/Nov 2003	MW-3-4	0.5 U	0.5 U	0.5 U	0.5 U	0.5 U	0.5 U	0.5 U	0.5 U	4.0 U		
MW-3 Screen 4	Feb 2004	MW-3-4	0.5 U	0.5 U	0.5 U	0.5 U	0.5 U	0.5 U	0.5 U	0.5 U	4.0 U		
MW-3 Screen 4	Apr/May 2004	MW-3-4	0.5 U	0.5 U	0.5 U	0.5 U	0.5 U	0.5 U	0.5 U	0.5 U	4.0 UJ		
MW-3 Screen 4	Jul/Aug 2004	MW-3-4	0.5 U	0.5 U	0.5 U	0.5 U	0.5 U	0.5 U	0.5 U	0.5 U	4.0 U		
MW-3 Screen 4	Oct/Nov 2004	MW-3-4	0.5 UJ	0.5 U	0.5 U	0.5 U	0.5 U	0.5 U	0.5 U	0.5 U	4.0 U		
MW-3 Screen 4	Jan/Feb 2005	MW-3-4	0.5 U	0.5 U	0.5 U	0.5 U	0.5 U	0.5 U	0.5 U	0.5 U	4.0 U	m,p-Xylene	0.5
MW-3 Screen 4	Apr/May 2005	MW-3-4	0.5 U	0.5 U	0.5 U	0.5 U	0.5 U	0.5 U	0.5 U	0.5 U	0.8 J		

Sample Location	Sampling Event	Sample Number	Carbon tetrachloride	TCE	PCE	1,1-DCA	1,2-DCA	1,1-DCE	Freon 113	Chloroform	Perchlorate	Other Volatile Organic Compounds and 1,4-Dioxane, NDMA, NDPA, 1,2,3-TCP	
MW-3 Screen 4	Jul/Sep 2005	MW-3-4	0.5 U	0.5 U	0.5 U	0.5 U	0.5 U	0.5 U	0.5 U	0.5 U	4.0 U	m,p-Xylene	0.6 J
												NDMA	0.0 J
												NDPA	0.0 U
MW-3 Screen 4	Oct/Nov 2005	MW-3-4	0.5 U	0.5 U	0.5 U	0.5 U	0.5 U	0.5 U	0.5 U	0.5 U	4.0 U		
MW-3 Screen 4	Oct/Nov 2005	DUPE-3-4Q05	0.5 U	0.5 U	0.5 U	0.5 U	0.5 U	0.5 U	0.5 U	0.5 U	4.0 U		
MW-3 Screen 4	Mar/Apr 2006	MW-3-4	0.5 U	0.5 U	0.5 U	0.5 U	0.5 U	0.5 U	0.5 U	0.5 U	2.0 U		
MW-3 Screen 4	May/June 2006	MW-3-4	0.5 U	0.5 U	0.5 U	0.5 U	0.5 U	0.5 U	0.5 U	0.5 U	2.0 U		
MW-3 Screen 4	Aug/Sep 2006	MW-3-4	0.5 U	0.5 U	0.5 U	0.5 U	0.5 U	0.5 U	0.5 U	0.5 U	2.0 U		
MW-3 Screen 4	Oct/Dec 2006	MW-3-4	0.5 U	0.5 U	0.5 U	0.5 U	0.5 U	0.5 U	0.5 U	0.5 U	2.0 U		
MW-3 Screen 4	Mar/Apr 2007	MW-3-4	0.5 U	0.5 U	0.5 U	0.5 U	0.5 U	0.5 U	0.5 U	0.5 U	2.0 U		
MW-3 Screen 4	Jun/Jul 2007	MW-3-4	0.5 U	0.5 U	0.5 U	0.5 U	0.5 U	0.5 U	0.5 U	0.5 U	2.0 U	Methylene chloride	0.8 J
MW-3 Screen 4	Aug/Sep 2007	MW-3-4	0.5 U	0.5 U	0.5 U	0.5 U	0.5 U	0.5 U	0.5 U	0.5 U	1.0 U	Ethylbenzene	0.3 J
MW-3 Screen 4	Oct/Dec 2007	MW-3-4	0.5 U	0.5 U	0.5 U	0.5 U	0.5 U	0.5 U	0.5 U	0.5 U	2.0 U	Ethylbenzene	0.5
												Styrene	0.3 J
MW-3 Screen 4	Jan/Feb 2008	MW-3-4	0.5 U	0.5 U	0.5 U	0.5 U	0.5 U	0.5 U	0.5 U	0.5 U	2.0 U	Benzene	0.3 J
												Ethylbenzene	0.5
MW-3 Screen 4	Apr/May 2008	MW-3-4	0.5 U	0.5 U	0.5 U	0.5 U	0.5 U	0.5 U	0.5 U	0.5 U	2.0 U	Ethylbenzene	0.6
												Styrene	0.4 J
MW-3 Screen 4	Jul/Aug 2008	MW-3-4	0.5 U	0.5 U	0.5 U	0.5 U	0.5 U	0.5 U	0.5 U	0.5 U	1.0 U	Ethylbenzene	0.9
MW-3 Screen 4	Oct/Nov 2008	MW-3-4	0.5 U	0.5 U	0.5 U	0.5 U	0.5 U	0.5 U	0.5 U	0.5 U	1.0 U	Ethylbenzene	1.1
MW-3 Screen 4	Jan/Feb 2009	MW-3-4	0.5 U	0.5 U	0.5 U	0.5 U	0.5 U	0.5 U	0.5 U	0.5 U	7.3	Ethylbenzene	0.6
MW-3 Screen 4	Apr/May 2009	MW-3-4	0.5 U	0.5 U	0.5 U	0.5 U	0.5 U	0.5 U	0.5 U	0.5 U	1.0 U	Ethylbenzene	0.6
MW-3 Screen 4	Jul/Aug 2009	MW-3-4	0.5 U	0.5 U	0.5 U	0.5 U	0.5 U	0.5 U	0.5 U	0.5 U	1.0 U	Ethylbenzene	0.8
MW-3 Screen 4	Nov/Dec 2009	MW-3-4	0.5 U	0.5 U	0.5 U	0.5 U	0.5 U	0.5 U	0.5 U	0.5 U	1.0 U		
MW-3 Screen 5	Aug/Sep 1996	MW-3-5	0.5 U	0.5 U	0.5 U	0.5 U	0.5 U	0.5 U	0.5 U	0.5 U	NA	Methylene chloride	2.1
MW-3 Screen 5	Oct/Nov 1996	MW-3-5	0.5 U	0.5 U	0.5 U	0.5 U	0.5 U	0.5 U	0.5 U	0.5 U	NA		
MW-3 Screen 5	Feb/Mar 1997	MW-3-5	0.5 U	0.5 U	0.5 U	0.5 U	0.5 U	0.5 U	0.5 U	0.5 U	NA		
MW-3 Screen 5	June/July 1997	MW-3-5	0.5 U	0.5 U	0.5 U	0.5 U	0.5 U	0.5 U	0.5 U	0.5 U	4.0 U		
MW-3 Screen 5	Sep/Oct 1997	MW-3-5	0.5 U	0.5 U	0.5 U	0.5 U	0.5 U	0.5 U	0.5 U	0.5 U	4.0 U		
MW-3 Screen 5	Jan/Feb 1998	MW-3-5	0.5 U	0.5 U	0.5 U	0.5 U	0.5 U	0.5 U	0.5 U	0.5 U	4.0 U		
MW-3 Screen 5	Apr/May 1998	MW-3-5	0.5 U	0.5 U	0.5 U	0.5 U	0.5 U	0.5 U	0.5 U	0.5 U	4.0 U		
MW-3 Screen 5	Jul/Aug 1998	MW-3-5	0.5 U	0.5 U	0.5 U	0.5 U	0.5 U	0.5 U	0.5 U	0.5 U	4.0 U		
MW-3 Screen 5	Oct/Nov 1998	MW-3-5	0.5 U	0.5 U	0.5 U	0.5 U	0.5 U	0.5 U	0.5 U	0.5 U	91.0		
MW-3 Screen 5	Feb/Mar 1999	MW-3-5	0.5 U	0.5 U	0.5 U	0.5 U	0.5 U	0.5 U	0.5 U	0.5 U	4.0 U		
MW-3 Screen 5	May/June 1999	MW-3-5	0.5 U	0.5 U	0.5 U	0.5 U	0.5 U	0.5 U	0.5 U	0.5 U	75.0		
MW-3 Screen 5	Aug 1999	MW-3-5	NA	NA	NA	NA	NA	NA	NA	NA	4.0 U		
MW-3 Screen 5	Nov/Dec 1999	MW-3-5	0.5 U	0.5 U	0.5 U	0.5 U	0.5 U	0.5 U	0.5 U	0.5 U	20.0 U		
MW-3 Screen 5	Mar/Apr 2000	MW-3-5	NA	NA	NA	NA	NA	NA	NA	NA	4.0 U		
MW-3 Screen 5	Jul/Aug 2000	MW-3-5	0.5 U	0.5 U	0.5 U	0.5 U	0.5 U	0.5 U	0.5 U	0.5 U	4.0 U		
MW-3 Screen 5	Sep/Oct 2000	MW-3-5	NA	NA	NA	NA	NA	NA	NA	NA	4.0 U		

Sample Location	Sampling Event	Sample Number	Carbon tetrachloride	TCE	PCE	1,1-DCA	1,2-DCA	1,1-DCE	Freon 113	Chloroform	Perchlorate	Other Volatile Organic Compounds and 1,4-Dioxane, NDMA, NDPA, 1,2,3-TCP	
MW-3 Screen 5	Jan/Feb 2001	MW-3-5	0.5 U	0.5 U	0.5 U	0.5 U	0.5 U	0.5 U	0.5 U	0.5 U	4.0 U	Ethylbenzene	0.3 J
												Methylene chloride	0.3 J
												Methyl-tert-butyl ether (MTBE)	0.3 J
												Styrene	0.5 J
MW-3 Screen 5	Apr 2001	MW-3-5	NA	NA	NA	NA	NA	NA	NA	NA	4.0 U		
MW-3 Screen 5	Jul 2001	MW-3-5	NA	NA	NA	NA	NA	NA	NA U	NA	NA		
MW-3 Screen 5	Oct 2001	MW-3-5	NA	NA	NA	NA	NA	NA	NA	NA	4.0 U		
MW-3 Screen 5	Jan/Feb 2002	MW-3-5	0.5 U	0.5 U	0.5 U	0.5 U	0.5 U	0.5 U	0.5 U	0.5 U	91.3	Methylene chloride	7.5
MW-3 Screen 5	Apr/May 2002	MW-3-5	NA	NA	NA	NA	NA	NA	NA	NA	4.0 U		
MW-3 Screen 5	Jul 2002	MW-3-5	NA	NA	NA	NA	NA	NA	NA	NA	NA U		
MW-3 Screen 5	Oct/Nov 2002	MW-3-5	NA	NA	NA	NA	NA	NA	NA	NA	4.0 U		
MW-3 Screen 5	Jan/Feb 2003	MW-3-5	0.2 UJ	0.5 UJ	0.5 UJ	0.3 UJ	0.5 UJ	0.5 UJ	0.5 UJ	0.3 UJ	NA	Ethylbenzene	1.1 J
												Methylene chloride	7350.0
												NDMA	0.0
												NDPA	0.1
												n-Nitrosodiphenylamine (NDPHA)	0.0
												Styrene	0.5 J
MW-3 Screen 5	Apr/May 2003	MW-3-5	0.5 U	0.5 U	0.5 U	0.5 U	0.5 U	0.5 U	0.5 U	0.5 U	4.0 U	4-Methyl-2-pentanone	4.0 J
												Ethylbenzene	0.7
												Styrene	0.4 J
MW-3 Screen 5	Oct/Nov 2003	MW-3-5	0.5 U	0.5 U	0.5 U	0.5 U	0.5 U	0.5 U	0.5 U	0.5 U	4.0 U	2-Butanone	5.0 J
												Ethylbenzene	1.3
												Styrene	0.8
MW-3 Screen 5	Apr/May 2004	MW-3-5	0.5 U	0.5 U	0.5 U	0.5 U	0.5 U	0.5 U	0.5 U	0.5 U	4.0 UJ		
MW-3 Screen 5	Oct/Nov 2004	MW-3-5	0.5 UJ	0.5 U	0.5 U	0.5 U	0.5 U	0.5 U	0.5 U	0.5 U	4.0 U		
MW-3 Screen 5	Apr/May 2005	MW-3-5	0.5 U	0.5 U	0.5 U	0.5 U	0.5 U	0.5 U	0.5 U	0.5 U	4.0 J		
MW-3 Screen 5	Jul/Sep 2005	MW-3-5	NA	NA	NA	NA	NA	NA	NA	NA	NA	NDMA	0.0 U
												NDPA	0.0 U
MW-3 Screen 5	Oct/Nov 2005	MW-3-5	0.5 U	0.5 U	0.5 U	0.5 U	0.5 U	0.5 U	0.5 U	0.5 U	4.0 U		
MW-3 Screen 5	May/Jun 2006	MW-3-5	0.5 U	0.5 U	0.5 U	0.5 U	0.5 U	0.5 U	0.5 U	0.5 U	2.0 U		
MW-3 Screen 5	Oct/Dec 2006	MW-3-5	0.5 U	0.5 U	0.5 U	0.5 U	0.5 U	0.5 U	0.5 U	0.5 U	2.0 U	Ethylbenzene	0.4 J
												Styrene	0.3 J
MW-3 Screen 5	Jun/Jul 2007	MW-3-5	0.5 U	0.5 U	0.5 U	0.5 U	0.5 U	0.5 U	0.5 U	0.5 U	1.0 U	Methylene chloride	0.7 J
MW-3 Screen 5	Oct/Dec 2007	MW-3-5	0.5 U	0.5 U	0.5 U	0.5 U	0.5 U	0.5 U	0.5 U	0.5 U	2.0 U	Ethylbenzene	0.4 J
MW-3 Screen 5	Apr/May 2008	MW-3-5	0.5 U	0.5 U	0.5 U	0.5 U	0.5 U	0.5 U	0.5 U	0.5 U	2.0 U	Ethylbenzene	0.4 J
MW-3 Screen 5	Oct/Nov 2008	MW-3-5	0.5 U	0.5 U	0.5 U	0.5 U	0.5 U	0.5 U	0.5 U	0.5 U	3.9		
MW-3 Screen 5	Apr/May 2009	MW-3-5	0.5 U	0.5 U	0.5 U	0.5 U	0.5 U	0.5 U	0.5 U	0.5 U	1.0 U	Ethylbenzene	0.5
MW-3 Screen 5	Nov/Dec 2009	MW-3-5	0.5 U	0.5 U	0.5 U	0.5 U	0.5 U	0.5 U	0.5 U	0.5 U	1.0 U	Ethylbenzene	0.6
MW-4 Screen 1	Aug/Sep 1996	MW-4-1	0.5 U	0.5 U	0.5 U	0.5 U	0.5 U	0.5 U	0.5 U	0.5 U	NA		
MW-4 Screen 1	Oct/Nov 1996	MW-4-1	0.5 U	0.5 U	0.5 U	0.5 U	0.5 U	0.5 U	0.5 U	0.5 U	NA		
MW-4 Screen 1	Feb/Mar 1997	MW-4-1	0.5 U	0.5 U	0.5 U	0.5 U	0.5 U	0.5 U	0.5 U	0.5 U	NA		

Sample Location	Sampling Event	Sample Number	Carbon tetrachloride	TCE	PCE	1,1-DCA	1,2-DCA	1,1-DCE	Freon 113	Chloroform	Perchlorate	Other Volatile Organic Compounds and 1,4-Dioxane, NDMA, NDPA, 1,2,3-TCP	
MW-4 Screen 1	June/July 1997	MW-4-1	0.5 U	0.5 U	0.5 U	0.5 U	0.5 U	0.5 U	0.5 U	0.5 U	4.0 U		
MW-4 Screen 1	Sep/Oct 1997	MW-4-1	0.5 U	0.5 U	0.5 U	0.5 U	0.5 U	0.5 U	0.5 U	0.5 U	7.4		
MW-4 Screen 1	Jan/Feb 1998	MW-4-1	0.5 U	0.5 U	0.5 U	0.5 U	0.5 U	0.5 U	0.5 U	0.5 U	9.6		
MW-4 Screen 1	Apr/May 1998	MW-4-1	0.5 U	0.5 U	0.5 U	0.5 U	0.5 U	0.5 U	0.5 U	0.5 U	4.0 U		
MW-4 Screen 1	Jul/Aug 1998	MW-4-1	0.5 U	0.5 U	0.5 U	0.5 U	0.5 U	0.5 U	0.5 U	0.5 U	4.0 U	Methylene chloride	3.4
MW-4 Screen 1	Oct/Nov 1998	MW-4-1	0.5 U	0.5 U	0.5 U	0.5 U	0.5 U	0.5 U	0.5 U	0.5 U	4.0 U		
MW-4 Screen 1	Feb/Mar 1999	MW-4-1	0.5 U	0.5 U	0.5 U	0.5 U	0.5 U	0.5 U	0.8 B	0.5 U	4.0 U		
MW-4 Screen 1	May/Jun 1999	MW-4-1	0.5 U	0.5 U	0.5 U	0.5 U	0.5 U	0.5 U	0.5 U	0.5 U	4.0 U		
MW-4 Screen 1	Aug 1999	MW-4-1	0.5 U	0.5 U	0.5 U	0.5 U	0.5 U	0.5 U	0.5 U	0.5 U	4.0 U		
MW-4 Screen 1	Nov/Dec 1999	MW-4-1	0.5 U	0.5 U	0.5 U	0.5 U	0.5 U	0.5 U	0.5 U	0.5 U	4.0 U		
MW-4 Screen 1	Mar/Apr 2000	MW-4-1	0.5 U	0.5 U	0.5 U	0.5 U	0.5 U	0.5 U	0.5 U	0.5 U	4.0 U		
MW-4 Screen 1	Jul/Aug 2000	MW-4-1	0.5 U	0.5 U	0.5 U	0.5 U	0.5 U	0.5 U	0.5 U	0.5 U	4.0 U	1,2-Dichloroethane-d4 Toluene-d8	105.0 97.0
MW-4 Screen 1	Sep/Oct 2000	MW-4-1	0.5 U	0.5 U	0.5 U	0.5 U	0.5 U	0.5 U	0.5 U	0.5 U	4.0 U	1,2-Dichloroethane-d4 Toluene-d8	109.0 100.0
MW-4 Screen 1	Jan/Feb 2001	MW-4-1	2.5 U	2.5 U	2.5 U	2.5 U	2.5 U	2.5 U	2.5 U	2.5 U	4.0 U	Methylene chloride	2.0 J
MW-4 Screen 1	Apr 2001	MW-4-1	0.5 U	0.5 U	0.5 U	0.5 U	0.5 U	0.5 U	NA	0.5 U	4.0 U		
MW-4 Screen 1	Jul 2001	MW-4-1	NA U	NA U	NA U	NA U	NA U	NA U	NA U	NA U	NA U		
MW-4 Screen 1	Oct 2001	MW-4-1	0.5 U	0.5 U	0.5 U	0.5 U	0.5 U	0.5 U	0.5 U	0.5 U	4.0 U		
MW-4 Screen 1	Oct 2001	DUP	0.5 U	0.5 U	0.5 U	0.5 U	0.5 U	0.5 U	0.5 U	0.5 U	4.0 U		
MW-4 Screen 1	Jan/Feb 2002	MW-4-1	0.5 U	0.5 U	0.5 U	0.5 U	0.5 U	0.5 U	0.5 U	0.5 U	4.0 U		
MW-4 Screen 1	Apr/May 2002	MW-4-1	0.5 U	0.5 U	0.5 U	0.5 U	0.5 U	0.5 U	0.5 U	0.5 U	4.0 U	Methylene chloride	0.4 J
MW-4 Screen 1	Jul 2002	MW-4-1	NA U	NA U	NA U	NA U	NA U	NA U	NA U	NA U	NA U		
MW-4 Screen 1	Oct/Nov 2002	MW-4-1	0.5 U	0.7	0.5 U	0.5 U	0.5 U	0.5 U	0.5 U	1.0	28.7	1,4-Dioxane	1.2
MW-4 Screen 1	Jan/Feb 2003	MW-4-1	0.5 U	0.5 U	0.5 U	0.5 U	0.5 U	0.5 U	0.5 U	0.5 U	4.0 U	n-Nitrosodiphenylamine (NDPHA)	0.0 J
MW-4 Screen 1	Apr/May 2003	MW-4-1	0.5 U	0.5 U	0.5 U	0.5 U	0.5 U	0.5 U	0.5 U	0.5 U	4.0 U		
MW-4 Screen 1	Jul/Aug 2003	MW-4-1	0.5 U	0.5 U	0.5 U	0.5 U	0.5 U	0.5 U	0.5 U	0.5 U	4.0 U		
MW-4 Screen 1	Jul/Aug 2003	DUPE-3-3Q03	0.5 U	0.5 U	0.5 U	0.5 U	0.5 U	0.5 U	0.5 U	0.5 U	4.0 U		
MW-4 Screen 1	Oct/Nov 2003	MW-4-1	0.5 U	0.5 U	0.5 U	0.5 U	0.5 U	0.5 U	0.5 U	0.5 U	4.0 U		
MW-4 Screen 1	Feb 2004	MW-4-1	0.5 U	0.5 U	0.5 U	0.5 U	0.5 U	0.5 U	0.5 U	0.5 U	3.8 J		
MW-4 Screen 1	Apr/May 2004	MW-4-1	0.5 U	0.5 U	0.5 U	0.5 U	0.5 U	0.5 U	0.5 U	0.5 U	4.0 U		
MW-4 Screen 1	Jul/Aug 2004	MW-4-1	0.5 U	0.5 U	0.5 U	0.5 U	0.5 U	0.5 U	0.5 U	0.5 U	4.0 U	m,p-Xylene Toluene	0.7 0.6
MW-4 Screen 1	Oct/Nov 2004	MW-4-1	0.5 U	0.5 U	0.5 U	0.5 U	0.5 U	0.5 U	0.5 U	0.5 U	4.0 U		
MW-4 Screen 1	Jan/Feb 2005	MW-4-1	0.5 U	0.5 U	0.5 U	0.5 U	0.5 U	0.5 U	0.5 U	0.5 U	4.0 U	Ethylbenzene m,p-Xylene	0.4 1.3 J
MW-4 Screen 1	Apr/May 2005	MW-4-1	0.5 U	0.5 U	0.5 U	0.5 U	0.5 U	0.5 U	0.5 U	0.5 U	4.0 U		
MW-4 Screen 1	Jul/Sep 2005	MW-4-1	0.5 U	0.5 U	0.5 U	0.5 U	0.5 U	0.5 U	0.5 U	0.5 U	4.0 U		
MW-4 Screen 1	Oct/Nov 2005	MW-4-1	0.5 U	0.5 U	0.5 U	0.5 U	0.5 U	0.5 U	0.5 U	0.5 U	4.0 U		
MW-4 Screen 1	Mar/Apr 2006	MW-4-1	0.5 U	0.5 U	0.5 U	0.5 U	0.5 U	0.5 U	0.5 U	0.5 U	2.0 U		

Sample Location	Sampling Event	Sample Number	Carbon tetrachloride	TCE	PCE	1,1-DCA	1,2-DCA	1,1-DCE	Freon 113	Chloroform	Perchlorate	Other Volatile Organic Compounds and 1,4-Dioxane, NDMA, NDPA, 1,2,3-TCP	
MW-4 Screen 1	May/June 2006	MW-4-1	0.5 U	0.5 U	0.5 U	0.5 U	0.5 U	0.5 U	0.5 U	0.5 U	2.0 U	1,4-Dioxane	4.8 U
												NDMA	0.0 U
MW-4 Screen 1	Aug/Sep 2006	MW-4-1	0.5 U	0.5 U	0.5 U	0.5 U	0.5 U	0.5 U	0.5 U	0.5 U	2.0 U		
MW-4 Screen 1	Aug/Sep 2006	DUPE-1-3Q06	0.5 U	0.5 U	0.5 U	0.5 U	0.5 U	0.5 U	0.5 U	0.5 U	2.0 U		
MW-4 Screen 1	Oct/Dec 2006	MW-4-1	0.5 U	0.5 U	0.5 U	0.5 U	0.5 U	0.5 U	0.5 U	0.5 U	2.0 U		
MW-4 Screen 1	Mar/Apr 2007	MW-4-1	0.5 U	0.5 U	0.5 U	0.5 U	0.5 U	0.5 U	0.5 U	0.5 U	280.0		
MW-4 Screen 1	Jun/Jul 2007	MW-4-1	0.5 U	0.5 U	0.5 U	0.5 U	0.5 U	0.5 U	0.5 U	0.5 U	330.0 J		
MW-4 Screen 1	Aug/Sep 2007	MW-4-1	0.6	1.0	0.5 U	0.5 U	0.5 U	0.5 U	0.5 U	1.0	530.0		
MW-4 Screen 1	Aug/Sep 2007	DUPE-1-3Q07	0.6	1.0	0.5 U	0.5 U	0.5 U	0.5 U	0.5 U	0.9	530.0		
MW-4 Screen 1	Oct/Dec 2007	MW-4-1	0.5 U	1.7	0.5 U	0.5 U	0.5 U	0.5 U	0.5 U	1.4	790.0		
MW-4 Screen 1	Jan/Feb 2008	MW-4-1	0.5 U	0.5 U	0.5 U	0.5 U	0.5 U	0.5 U	0.5 U	0.5 U	100.0		
MW-4 Screen 1	Jan/Feb 2008	DUPE-2-1Q08	0.5 U	0.5 U	0.5 U	0.5 U	0.5 U	0.5 U	0.5 U	0.5 U	100.0		
MW-4 Screen 1	Apr/May 2008	MW-4-1	0.5 U	0.5 U	0.5 U	0.5 U	0.5 U	0.5 U	0.5 U	0.5 U	2.0 U		
MW-4 Screen 1	Apr/May 2008	DUPE-1-2Q08	0.5 U	0.5 U	0.5 U	0.5 U	0.5 U	0.5 U	0.5 U	0.5 U	2.0 U		
MW-4 Screen 1	Jul/Aug 2008	MW-4-1	0.5 U	0.5 U	0.5 U	0.5 U	0.5 U	0.5 U	0.5 U	0.5 U	3.1		
MW-4 Screen 1	Oct/Nov 2008	MW-4-1	0.5 U	0.5 U	0.5 U	0.5 U	0.5 U	0.5 U	0.5 U	0.5 U	70.2		
MW-4 Screen 1	Jan/Feb 2009	MW-4-1	0.5 U	0.5 U	0.5 U	0.5 U	0.5 U	0.5 U	0.5 U	0.5 U	16.0		
MW-4 Screen 1	Apr/May 2009	MW-4-1	0.5 U	0.5 U	0.5 U	0.5 U	0.5 U	0.5 U	0.5 U	0.5 U	1.0 U		
MW-4 Screen 1	Jul/Aug 2009	MW-4-1	0.5 U	0.5 U	0.5 U	0.5 U	0.5 U	0.5 U	0.5 U	0.5 U	1.0 U		
MW-4 Screen 1	Nov/Dec 2009	MW-4-1	0.5 U	0.5 U	0.5 U	0.5 U	0.5 U	0.5 U	0.5 U	0.5 U	96.0		
MW-4 Screen 2	Aug/Sep 1996	MW-4-2	5.5	19.0	0.5 U	0.5 U	0.9	0.7	0.5 U	6.7	NA		
MW-4 Screen 2	Oct/Nov 1996	MW-4-2	5.2	14.0	0.5 U	0.5 U	0.6	0.7	0.5 U	5.0	NA		
MW-4 Screen 2	Feb/Mar 1997	MW-4-2	7.9	19.0 E	0.5 U	0.5 U	0.8	0.8	0.5 U	7.8	NA		
MW-4 Screen 2	June/July 1997	MW-4-2	4.0	5.7	0.5 U	0.5 U	0.5 U	0.5	0.5 U	3.4	51.0		
MW-4 Screen 2	Sep/Oct 1997	MW-4-2	2.8	5.3	0.5	0.5	0.5 U	0.5	0.5 U	2.5	34.0		
MW-4 Screen 2	Jan/Feb 1998	MW-4-2	1.9	2.7	0.6	0.5 U	0.5 U	0.5 U	0.5 U	1.8	30.0		
MW-4 Screen 2	Apr/May 1998	MW-4-2	2.8	4.3	0.7	0.5	0.5 U	0.5 U	0.5 U	3.1	40.0		
MW-4 Screen 2	Jul/Aug 1998	MW-4-2	1.5	3.0	0.8	0.5 U	0.5 U	0.5 U	0.5 U	2.0	29.0		
MW-4 Screen 2	Oct/Nov 1998	MW-4-2	0.9	2.4	0.7	0.5 U	0.5 U	0.5 U	0.5 U	1.6	25.2		
MW-4 Screen 2	Feb/Mar 1999	MW-4-2	1.2	4.1	0.6	0.5 U	0.5 U	0.5 U	0.5 U	2.5	38.0		
MW-4 Screen 2	May/June 1999	MW-4-2	2.0	6.4	0.7	0.5 U	0.5 U	0.5 U	0.5 U	3.7	56.0		
MW-4 Screen 2	Aug 1999	MW-4-2	1.9	5.5	0.5	0.5 U	0.5 U	0.5 U	0.5 U	3.3	69.0		
MW-4 Screen 2	Nov/Dec 1999	MW-4-2	2.1	5.9	0.6	0.5	0.5 U	0.5 U	0.5 U	3.0	44.0		
MW-4 Screen 2	Mar/Apr 2000	MW-4-2	1.4	3.9	0.7	0.5 U	0.5 U	0.5 U	0.5 U	1.7	32.0		
MW-4 Screen 2	Jul/Aug 2000	MW-4-2	1.6	3.4	0.9	0.5	0.5 U	0.5 U	0.5 U	1.8	31.0	1,2-Dichloroethane-d4	98.0
												Toluene-d8	98.0
MW-4 Screen 2	Jul/Aug 2000	DUP	1.7	3.8	1.0	0.6	0.5 U	0.5 U	0.5 U	1.9	32.0	1,2-Dichloroethane-d4	110.0
												Toluene-d8	97.0
MW-4 Screen 2	Sep/Oct 2000	MW-4-2	1.2	2.6	1.2	0.7	0.5 U	0.5 U	0.5 U	1.4	23.0	1,2-Dichloroethane-d4	100.0
												Toluene-d8	99.0



Sample Location	Sampling Event	Sample Number	Carbon tetrachloride	TCE	PCE	1,1-DCA	1,2-DCA	1,1-DCE	Freon 113	Chloroform	Perchlorate	Other Volatile Organic Compounds and 1,4-Dioxane, NDMA, NDPA, 1,2,3-TCP	
MW-4 Screen 2	Sep/Oct 2000	DUP	1.0	2.2	1.0	0.6	0.5 U	0.5 U	0.5 U	1.1	23.0	1,2-Dichloroethane-d4	94.0
												Toluene-d8	100.0
MW-4 Screen 2	Jan/Feb 2001	MW-4-2	1.0 U	0.7 J	1.0 U	1.0 U	1.0 U	1.0 U	1.0 U	1.0 U	7.0	Methylene chloride	1.0
MW-4 Screen 2	Apr 2001	MW-4-2	0.3 J	0.5 U	1.1	0.5 J	0.5 U	0.5 U	NA	0.6	13.0		
MW-4 Screen 2	Jul 2001	MW-4-2	0.7	1.6	1.1	0.5	NA U	NA U	NA U	1.0	20.0		
MW-4 Screen 2	Oct 2001	MW-4-2	0.6	1.8	0.9	0.5	0.5 U	0.5 U	0.5 U	0.9	27.0		
MW-4 Screen 2	Jan/Feb 2002	MW-4-2	0.5 U	0.9	0.5	0.5 U	0.5 U	0.5 U	0.5 U	0.5 U	4.0 U		
MW-4 Screen 2	Apr/May 2002	MW-4-2	0.5 U	1.3	1.0	0.7	0.5 U	0.5 U	0.5 U	0.5	4.0 U	Methylene chloride	0.3 J
MW-4 Screen 2	Jul 2002	MW-4-2	NA U	0.8	1.6	0.7	NA U	NA U	NA U	NA U	NA U		
MW-4 Screen 2	Oct/Nov 2002	MW-4-2	0.5 U	1.1	0.5 J	0.5 J	0.5 U	0.5 U	0.5 U	0.4 J	4.0 U	1,4-Dioxane	1.1
MW-4 Screen 2	Oct/Nov 2002	DUP	0.5 U	1.7	0.8	0.6	0.5 U	0.5 U	0.5 U	0.4 J	4.0 U		
MW-4 Screen 2	Jan/Feb 2003	MW-4-2	0.2 U	1.2	0.6	0.4 J	0.5 U	0.5 U	0.5 U	0.4 J	4.0 U	Methylene chloride	5.8 J
MW-4 Screen 2	Apr/May 2003	MW-4-2	0.5 U	0.4 J	0.7	0.5 U	0.5 U	0.5 U	0.5 U	0.5 U	6.6	1,4-Dioxane	1.0
MW-4 Screen 2	Apr/May 2003	DUPE-8-2Q03	NA	NA	NA	NA	NA	NA	NA	NA	NA	1,4-Dioxane	1.0
MW-4 Screen 2	Jul/Aug 2003	MW-4-2	0.5 U	0.7	1.3	0.6	0.5 U	0.5 U	0.5 U	0.5 J	9.0		
MW-4 Screen 2	Oct/Nov 2003	MW-4-2	0.5 U	0.6	1.0	0.4 J	0.5 U	0.5 U	0.5 U	0.5 U	4.3 J		
MW-4 Screen 2	Feb 2004	MW-4-2	0.5 U	0.7	0.4 J	0.5 U	0.5 U	0.5 U	0.5 U	0.5 U	3.6 J		
MW-4 Screen 2	Apr/May 2004	MW-4-2	0.5 U	0.7	0.8	0.4 J	0.5 U	0.5 U	0.5 U	0.3 J	4.0 U		
MW-4 Screen 2	Apr/May 2004	DUPE-3-2Q04	0.5 U	1.3	1.5	0.7	0.5 U	0.5 U	0.5 U	0.5 J	4.0 U		
MW-4 Screen 2	Jul/Aug 2004	MW-4-2	0.5 U	1.0	1.1	0.5	0.5 U	0.5 U	0.5 U	0.5 U	4.5		
MW-4 Screen 2	Oct/Nov 2004	MW-4-2	0.5 U	0.9	0.6	0.4 J	0.5 U	0.5 U	0.5 U	0.5 U	4.0 U		
MW-4 Screen 2	Oct/Nov 2004	DUPE-3-4Q04	0.5 U	1.0	0.7	0.4 J	0.5 U	0.5 U	0.5 U	0.3 J	4.0 U		
MW-4 Screen 2	Jan/Feb 2005	MW-4-2	0.5 U	1.4	1.1	0.6	0.5 U	0.5 U	0.5 U	0.4 J	4.0 U		
MW-4 Screen 2	Apr/May 2005	MW-4-2	0.5 U	0.5 J	0.3 J	0.5 U	0.5 U	0.5 U	0.5 U	0.5 U	5.9		
MW-4 Screen 2	Jul/Sep 2005	MW-4-2	0.5 U	0.4 J	0.5 U	0.5 U	0.5 U	0.5 U	0.5 U	0.5 U	6.1		
MW-4 Screen 2	Jul/Sep 2005	DUPE-3-3Q05	0.5 U	0.4 J	0.5 U	0.5 U	0.5 U	0.5 U	0.5 U	0.5 U	5.7		
MW-4 Screen 2	Oct/Nov 2005	MW-4-2	0.5 U	1.0	0.6	0.5 J	0.5 U	0.5 U	0.5 U	0.5 U	5.2		
MW-4 Screen 2	Mar/Apr 2006	MW-4-2	0.5 U	0.7	0.4 J	0.3 J	0.5 U	0.5 U	0.5 U	0.3 J	4.0 U		
MW-4 Screen 2	May/June 2006	MW-4-2	0.5 U	0.7	0.5 U	0.5 U	0.5 U	0.5 U	0.5 U	0.5 U	4.0 U		
MW-4 Screen 2	Aug/Sep 2006	MW-4-2	0.5 U	0.8	0.5	0.3 J	0.5 U	0.5 U	0.5 U	0.3 J	4.0 U		
MW-4 Screen 2	Oct/Dec 2006	MW-4-2	0.5 U	0.5 J	0.5 U	0.5 U	0.5 U	0.5 U	0.5 U	0.5 U	4.0 U		
MW-4 Screen 2	Oct/Dec 2006	DUPE-3-4Q06	0.5 U	0.4 J	0.5 U	0.5 U	0.5 U	0.5 U	0.5 U	0.5 U	4.0 U		
MW-4 Screen 2	Mar/Apr 2007	MW-4-2	0.5 U	0.7	0.5 J	0.3 J	0.5 U	0.5 U	0.5 U	0.5 U	4.0 U		
MW-4 Screen 2	Jun/Jul 2007	MW-4-2	0.5 U	0.6	0.5 U	0.5 U	0.5 U	0.5 U	0.5 U	0.5 U	4.0 U		
MW-4 Screen 2	Aug/Sep 2007	MW-4-2	0.5 U	0.7	0.4 J	0.4 J	0.5 U	0.5 U	0.5 U	0.5 U	4.0 U		
MW-4 Screen 2	Oct/Dec 2007	MW-4-2	0.5 U	0.8	0.4 J	0.5 U	0.5 U	0.5 U	0.5 U	0.5 U	3.1		
MW-4 Screen 2	Jan/Feb 2008	MW-4-2	0.5 U	0.9	0.5 J	0.3 J	0.5 U	0.5 U	0.5 U	0.3 J	3.2		
MW-4 Screen 2	Apr/May 2008	MW-4-2	0.5 U	0.8	0.4 J	0.5 U	0.5 U	0.5 U	0.5 U	0.5 U	4.0 U		
MW-4 Screen 2	Jul/Aug 2008	MW-4-2	0.5 U	1.1	0.6	0.5 U	0.5 U	0.5 U	0.5 U	0.5 U	1.7		
MW-4 Screen 2	Oct/Nov 2008	MW-4-2	0.5 U	0.6	0.5 U	0.5 U	0.5 U	0.5 U	0.5 U	0.5 U	1.9 J		
MW-4 Screen 2	Jan/Feb 2009	MW-4-2	0.5 U	0.5	0.5 U	0.5 U	0.5 U	0.5 U	0.5 U	0.5 U	2.1		

Sample Location	Sampling Event	Sample Number	Carbon tetrachloride	TCE	PCE	1,1-DCA	1,2-DCA	1,1-DCE	Freon 113	Chloroform	Perchlorate	Other Volatile Organic Compounds and 1,4-Dioxane, NDMA, NDPA, 1,2,3-TCP	
MW-4 Screen 2	Apr/May 2009	MW-4-2	0.5 U	0.7	0.5 U	0.5 U	0.5 U	0.5 U	0.5 U	0.5 U	2.0		
MW-4 Screen 2	Jul/Aug 2009	MW-4-2	0.5 U	0.6	0.5 U	0.5 U	0.5 U	0.5 U	0.5 U	0.5 U	1.9		
MW-4 Screen 2	Jul/Aug 2009	DUPE-6-3Q09	0.5 U	0.7	0.5 U	0.5 U	0.5 U	0.5 U	0.5 U	0.5 U	2.0		
MW-4 Screen 2	Nov/Dec 2009	MW-4-2	0.5 U	0.7	0.6	0.5 U	0.5 U	0.5 U	0.5 U	0.5 U	2.2		
MW-4 Screen 3	Aug/Sep 1996	MW-4-3	0.5 U	0.5 U	0.5 U	0.5 U	0.5 U	0.5 U	0.5 U	0.5 U	NA		
MW-4 Screen 3	Oct/Nov 1996	MW-4-3	0.5 U	0.5 U	0.5 U	0.5 U	0.5 U	0.5 U	0.5 U	0.5 U	NA		
MW-4 Screen 3	Feb/Mar 1997	MW-4-3	0.5 U	0.5 U	0.5 U	0.5 U	0.5 U	0.5 U	0.5 U	0.5 U	NA		
MW-4 Screen 3	June/July 1997	MW-4-3	0.5 U	0.5 U	0.5 U	0.5 U	0.5 U	0.5 U	0.5 U	0.5 U	4.0 U		
MW-4 Screen 3	Sep/Oct 1997	MW-4-3	0.5 U	0.5 U	0.5 U	0.5 U	0.5 U	0.5 U	0.5 U	0.5 U	4.0 U		
MW-4 Screen 3	Jan/Feb 1998	MW-4-3	0.5 U	0.5 U	0.5 U	0.5 U	0.5 U	0.5 U	0.5 U	0.5 U	4.0 U		
MW-4 Screen 3	Apr/May 1998	MW-4-3	0.5 U	0.5 U	0.5 U	0.5 U	0.5 U	0.5 U	0.5 U	0.5 U	4.0 U		
MW-4 Screen 3	Jul/Aug 1998	MW-4-3	0.5 U	0.5 U	0.5 U	0.5 U	0.5 U	0.5 U	0.5 U	0.5 U	4.0 U	Methylene chloride	1.0
MW-4 Screen 3	Oct/Nov 1998	MW-4-3	0.5 U	0.5 U	0.5 U	0.5 U	0.5 U	0.5 U	0.5 U	0.5 U	4.0 U		
MW-4 Screen 3	Feb/Mar 1999	MW-4-3	0.5 U	0.5 U	0.5 U	0.5 U	0.5 U	0.5 U	0.7 B	0.5 U	4.0 U		
MW-4 Screen 3	May/June 1999	MW-4-3	0.5 U	0.5 U	0.5 U	0.5 U	0.5 U	0.5 U	0.5 U	0.5 U	4.0 U		
MW-4 Screen 3	Aug 1999	MW-4-3	0.5 U	0.5 U	0.5 U	0.5 U	0.5 U	0.5 U	0.5 U	0.5 U	4.0 U		
MW-4 Screen 3	Nov/Dec 1999	MW-4-3	0.5 U	0.5 U	0.5 U	0.5 U	0.5 U	0.5 U	0.5 U	0.5 U	4.0 U		
MW-4 Screen 3	Mar/Apr 2000	MW-4-3	0.5 U	0.5 U	0.5 U	0.5 U	0.5 U	0.5 U	0.5 U	0.5 U	4.0 U		
MW-4 Screen 3	Jul/Aug 2000	MW-4-3	0.5 U	0.5 U	0.5 U	0.5 U	0.5 U	0.5 U	0.5 U	0.5 U	4.0 U	1,2-Dichloroethane-d4 Toluene-d8	107.0 93.0
MW-4 Screen 3	Sep/Oct 2000	MW-4-3	0.5 U	0.5 U	0.5 U	0.5 U	0.5 U	0.5 U	0.5 U	0.5 U	4.0 U	1,2-Dichloroethane-d4 Toluene-d8	99.0 99.0
MW-4 Screen 3	Jan/Feb 2001	MW-4-3	1.0 U	1.0 U	1.0 U	1.0 U	1.0 U	1.0 U	1.0 U	1.0 U	4.0 U	2-Butanone Ethylbenzene Methylene chloride Methyl-tert-butyl ether (MTBE)	6.0 1.0 1.0 0.7 J
MW-4 Screen 3	Apr 2001	MW-4-3	0.5 U	0.5 U	0.5 U	0.5 U	0.5 U	0.5 U	NA	0.5 U	4.0 U	Ethylbenzene Styrene	0.6 0.4 J
MW-4 Screen 3	Jul 2001	MW-4-3	NA U	NA U	NA U	NA U	NA U	NA U	NA U	NA U	NA U	Ethylbenzene	1.8
MW-4 Screen 3	Oct 2001	MW-4-3	0.5 U	0.5 U	0.5 U	0.5 U	0.5 U	0.5 U	0.5 U	0.5 U	4.0 U	Ethylbenzene	0.9
MW-4 Screen 3	Jan/Feb 2002	MW-4-3	0.5 U	0.5 U	0.5 U	0.5 U	0.5 U	0.5 U	0.5 U	0.5 U	4.0 U	Ethylbenzene	1.1
MW-4 Screen 3	Jan/Feb 2002	DUP	0.5 U	0.5 U	0.5 U	0.5 U	0.5 U	0.5 U	0.5 U	0.5 U	4.0 U	Ethylbenzene	1.4
MW-4 Screen 3	Apr/May 2002	MW-4-3	0.5 U	0.5 U	0.5 U	0.5 U	0.5 U	0.5 U	0.5 U	0.5 U	4.0 U	Ethylbenzene Methylene chloride	1.7 0.4 J
MW-4 Screen 3	Jul 2002	MW-4-3	NA U	NA U	NA U	NA U	NA U	NA U	NA U	NA U	NA U	Ethylbenzene	1.6
MW-4 Screen 3	Oct/Nov 2002	MW-4-3	0.5 U	0.5 U	0.5 U	0.5 U	0.5 U	0.5 U	0.5 U	0.5 U	4.0 U	Ethylbenzene Styrene Toluene	2.1 0.4 J 0.3 J
MW-4 Screen 3	Jan/Feb 2003	MW-4-3	0.5 U	0.5 U	0.5 U	0.5 U	0.5 U	0.5 U	0.5 U	0.5 U	4.0 U	Ethylbenzene Toluene	2.3 0.4 J

Sample Location	Sampling Event	Sample Number	Carbon tetrachloride	TCE	PCE	1,1-DCA	1,2-DCA	1,1-DCE	Freon 113	Chloroform	Perchlorate	Other Volatile Organic Compounds and 1,4-Dioxane, NDMA, NDPA, 1,2,3-TCP	
MW-4 Screen 3	Apr/May 2003	MW-4-3	0.5 U	0.5 U	0.5 U	0.5 U	0.5 U	0.5 U	0.5 U	0.5 U	4.0 U	1,4-Dioxane	0.4 J
												Chloromethane	1.8
												Ethylbenzene	1.9
												Toluene	0.3 J
MW-4 Screen 3	Jul/Aug 2003	MW-4-3	0.5 U	0.5 U	0.5 U	0.5 U	0.5 U	0.5 U	0.5 U	0.5 U	4.0 U	Ethylbenzene	4.5
												Styrene	0.5 J
												Toluene	0.6
MW-4 Screen 3	Oct/Nov 2003	MW-4-3	0.5 U	0.5 U	0.5 U	0.5 U	0.5 U	0.5 U	0.5 U	0.5 U	4.0 U	Ethylbenzene	3.7
												Styrene	0.5 J
												Toluene	0.5
MW-4 Screen 3	Feb 2004	MW-4-3	0.5 U	0.5 U	0.5 U	0.5 U	0.5 U	0.5 U	0.5 U	0.5 U	4.0 UJ	Ethylbenzene	4.6
												Styrene	0.4 J
												Toluene	0.6
MW-4 Screen 3	Apr/May 2004	MW-4-3	0.5 U	0.5 U	0.5 U	0.5 U	0.5 U	0.5 U	0.5 U	0.5 U	4.0 U	Ethylbenzene	4.1
												Styrene	0.6
												Toluene	0.5
MW-4 Screen 3	Jul/Aug 2004	MW-4-3	0.5 U	0.5 U	0.5 U	0.5 U	0.5 U	0.5 U	0.5 U	0.5 U	4.0 U	Ethylbenzene	3.7
												Styrene	0.5
												Toluene	0.6
MW-4 Screen 3	Oct/Nov 2004	MW-4-3	0.5 U	0.5 U	0.5 U	0.5 U	0.5 U	0.5 U	0.5 U	0.5 U	4.0 U	Ethylbenzene	3.6
												Styrene	0.6
												Toluene	0.6
MW-4 Screen 3	Jan/Feb 2005	MW-4-3	0.5 U	0.5 U	0.5 U	0.5 U	0.5 U	0.5 U	0.5 U	0.5 U	4.0 U	Ethylbenzene	4.3
												m,p-Xylene	0.5 J
												Styrene	0.7
												Toluene	0.5
MW-4 Screen 3	Apr/May 2005	MW-4-3	0.5 U	0.5 U	0.5 U	0.5 U	0.5 U	0.5 U	0.5 U	0.5 U	4.0 U	Ethylbenzene	1.8
												m,p-Xylene	0.4 J
												Toluene	0.4 J
MW-4 Screen 3	Jul/Sep 2005	MW-4-3	0.5 U	0.5 U	0.5 U	0.5 U	0.5 U	0.5 U	0.5 U	0.5 U	4.0 U	Ethylbenzene	1.9
												m,p-Xylene	0.6
												Styrene	0.4 J
MW-4 Screen 3	Oct/Nov 2005	MW-4-3	0.5 U	0.5 U	0.5 U	0.5 U	0.5 U	0.5 U	0.5 U	0.5 U	4.0 U	Ethylbenzene	2.8
												Styrene	0.6
												Toluene	0.5 J
MW-4 Screen 3	Mar/Apr 2006	MW-4-3	0.5 U	0.5 U	0.5 U	0.5 U	0.5 U	0.5 U	0.5 U	0.5 U	2.0 U	Ethylbenzene	2.3
												Styrene	0.6
												Toluene	0.4 J
MW-4 Screen 3	May/Jun 2006	MW-4-3	0.5 U	0.5 U	0.5 U	0.5 U	0.5 U	0.5 U	0.5 U	0.5 U	2.0 U	Ethylbenzene	1.7

Sample Location	Sampling Event	Sample Number	Carbon tetrachloride	TCE	PCE	1,1-DCA	1,2-DCA	1,1-DCE	Freon 113	Chloroform	Perchlorate	Other Volatile Organic Compounds and 1,4-Dioxane, NDMA, NDPA, 1,2,3-TCP	
MW-4 Screen 3	Aug/Sep 2006	MW-4-3	0.5 U	0.5 U	0.5 U	0.5 U	0.5 U	0.5 U	0.5 U	0.5 U	2.0 U	Ethylbenzene	1.9
												Styrene	0.5 J
												Toluene	0.3 J
MW-4 Screen 3	Oct/Dec 2006	MW-4-3	0.5 U	0.5 U	0.5 U	0.5 U	0.5 U	0.5 U	0.5 U	0.5 U	2.0 U	Ethylbenzene	1.7
												Styrene	0.4 J
												Toluene	0.4 J
MW-4 Screen 3	Mar/Apr 2007	MW-4-3	0.5 U	0.5 U	0.5 U	0.5 U	0.5 U	0.5 U	0.5 U	0.5 U	2.0 U	Ethylbenzene	1.7
												Styrene	0.5
												Toluene	0.4 J
MW-4 Screen 3	Jun/Jul 2007	MW-4-3	0.5 U	0.5 U	0.5 U	0.5 U	0.5 U	0.5 U	0.5 U	0.5 U	2.0 U	Ethylbenzene	1.4
												Methylene chloride	0.7 J
												Styrene	0.5
MW-4 Screen 3	Aug/Sep 2007	MW-4-3	0.5 U	0.5 U	0.5 U	0.5 U	0.5 U	0.5 U	0.5 U	0.5 U	2.0 U	Ethylbenzene	1.8
												Styrene	0.4 J
												Toluene	0.4 J
MW-4 Screen 3	Oct/Dec 2007	MW-4-3	0.5 U	0.5 U	0.5 U	0.5 U	0.5 U	0.5 U	0.5 U	0.5 U	2.0 U	Ethylbenzene	1.7
												Styrene	0.4 J
												Toluene	0.4 J
MW-4 Screen 3	Jan/Feb 2008	MW-4-3	0.5 U	0.5 U	0.5 U	0.5 U	0.5 U	0.5 U	0.5 U	0.5 U	2.0 U	Ethylbenzene	2.0
												Styrene	0.6
												Toluene	0.4 J
MW-4 Screen 3	Apr/May 2008	MW-4-3	0.5 U	0.5 U	0.5 U	0.5 U	0.5 U	0.5 U	0.5 U	0.5 U	2.0 U	Ethylbenzene	1.5
												Styrene	0.4 J
MW-4 Screen 3	Jul/Aug 2008	MW-4-3	0.5 U	0.5 U	0.5 U	0.5 U	0.5 U	0.5 U	0.5 U	0.5 U	1.0 U	Ethylbenzene	2.3
MW-4 Screen 3	Jul/Aug 2008	DUPE-5-3Q08	0.5 U	0.5 U	0.5 U	0.5 U	0.5 U	0.5 U	0.5 U	0.5 U	1.0 U	Ethylbenzene	2.3
MW-4 Screen 3	Oct/Nov 2008	MW-4-3	0.5 U	0.5 U	0.5 U	0.5 U	0.5 U	0.5 U	0.5 U	0.5 U	1.0 U	Ethylbenzene	2.1
												Styrene	0.5
MW-4 Screen 3	Jan/Feb 2009	MW-4-3	0.5 U	0.5 U	0.5 U	0.5 U	0.5 U	0.5 U	0.5 U	0.5 U	1.0 U	Ethylbenzene	2.1
												Styrene	0.5
MW-4 Screen 3	Apr/May 2009	MW-4-3	0.5 U	0.5 U	0.5 U	0.5 U	0.5 U	0.5 U	0.5 U	0.5 U	1.0 U	Ethylbenzene	1.4
MW-4 Screen 3	Jul/Aug 2009	MW-4-3	0.5 U	0.5 U	0.5 U	0.5 U	0.5 U	0.5 U	0.5 U	0.5 U	1.0 U	Ethylbenzene	2.5
												Styrene	0.6 J
MW-4 Screen 3	Nov/Dec 2009	MW-4-3	0.5 U	0.5 U	0.5 U	0.5 U	0.5 U	0.5 U	0.5 U	0.5 U	1.0 U	Ethylbenzene	1.0
												Styrene	0.5
MW-4 Screen 3	Nov/Dec 2009	DUPE-05-4Q09	0.5 U	0.5 U	0.5 U	0.5 U	0.5 U	0.5 U	0.5 U	0.5 U	1.0 U	Ethylbenzene	1.1
												Styrene	0.6
MW-4 Screen 4	Aug/Sep 1996	MW-4-4	0.5 U	0.5 U	0.5 U	0.5 U	0.5 U	0.5 U	0.5 U	0.5 U	NA		
MW-4 Screen 4	Oct/Nov 1996	MW-4-4	0.5 U	0.5 U	0.5 U	0.5 U	0.5 U	0.5 U	0.5 U	0.5 U	NA		
MW-4 Screen 4	Feb/Mar 1997	MW-4-4	0.5 U	0.5 U	0.5 U	0.5 U	0.5 U	0.5 U	0.5 U	0.5 U	NA		
MW-4 Screen 4	June/July 1997	MW-4-4	0.5 U	0.5 U	0.5 U	0.5 U	0.5 U	0.5 U	0.5 U	0.5 U	4.0 U		
MW-4 Screen 4	Sep/Oct 1997	MW-4-4	0.5 U	0.5 U	0.5 U	0.5 U	0.5 U	0.5 U	0.5 U	0.5 U	4.0 U		

Sample Location	Sampling Event	Sample Number	Carbon tetrachloride	TCE	PCE	1,1-DCA	1,2-DCA	1,1-DCE	Freon 113	Chloroform	Perchlorate	Other Volatile Organic Compounds and 1,4-Dioxane, NDMA, NDPA, 1,2,3-TCP	
MW-4 Screen 4	Jan/Feb 1998	MW-4-4	0.5 U	0.5 U	0.5 U	0.5 U	0.5 U	0.5 U	0.5 U	0.5 U	4.0 U		
MW-4 Screen 4	Apr/May 1998	MW-4-4	0.5 U	0.5 U	0.5 U	0.5 U	0.5 U	0.5 U	0.5 U	0.5 U	4.0 U		
MW-4 Screen 4	Jul/Aug 1998	MW-4-4	0.5 U	0.5 U	0.5 U	0.5 U	0.5 U	0.5 U	0.5 U	0.5 U	4.0 U		
MW-4 Screen 4	Oct/Nov 1998	MW-4-4	0.5 U	0.5 U	0.5 U	0.5 U	0.5 U	0.5 U	0.5 U	0.5 U	4.0 U		
MW-4 Screen 4	Feb/Mar 1999	MW-4-4	0.5 U	0.5 U	0.5 U	0.5 U	0.5 U	0.5 U	<b>0.6 B</b>	0.5 U	4.0 U		
MW-4 Screen 4	May/Jun 1999	MW-4-4	0.5 U	0.5 U	0.5 U	0.5 U	0.5 U	0.5 U	0.5 U	0.5 U	4.0 U		
MW-4 Screen 4	Nov/Dec 1999	MW-4-4	0.5 U	0.5 U	0.5 U	0.5 U	0.5 U	0.5 U	0.5 U	0.5 U	4.0 U		
MW-4 Screen 4	Jul/Aug 2000	MW-4-4	0.5 U	0.5 U	0.5 U	0.5 U	0.5 U	0.5 U	0.5 U	0.5 U	4.0 U	<b>1,2-Dichloroethane-d4</b>	<b>109.0</b>
												<b>Toluene-d8</b>	<b>94.0</b>
MW-4 Screen 4	Jan/Feb 2001	MW-4-4	2.5 U	2.5 U	2.5 U	2.5 U	2.5 U	2.5 U	2.5 U	2.5 U	4.0 U	<b>Methylene chloride</b>	<b>2.0 J</b>
MW-4 Screen 4	Jan/Feb 2002	MW-4-4	0.5 U	0.5 U	0.5 U	0.5 U	0.5 U	0.5 U	0.5 U	0.5 U	4.0 U		
MW-4 Screen 4	Apr/May 2003	MW-4-4	0.5 U	0.5 U	0.5 U	0.5 U	0.5 U	0.5 U	0.5 U	0.5 U	4.0 U		
MW-4 Screen 4	Apr/May 2003	DUPE-1-2Q03	0.5 U	0.5 U	0.5 U	0.5 U	0.5 U	0.5 U	0.5 U	0.5 U	4.0 U		
MW-4 Screen 4	Oct/Nov 2003	MW-4-4	0.5 U	0.5 U	0.5 U	0.5 U	0.5 U	0.5 U	0.5 U	0.5 U	4.0 U	<b>4-Methyl-2-pentanone</b>	<b>3.0 J</b>
												<b>Chloroethane</b>	<b>2.0</b>
												<b>Chloromethane</b>	<b>0.4 J</b>
MW-4 Screen 4	Apr/May 2004	MW-4-4	0.5 U	0.5 U	0.5 U	0.5 U	0.5 U	0.5 U	0.5 U	0.5 U	4.0 U		
MW-4 Screen 4	Oct/Nov 2004	MW-4-4	0.5 U	0.5 U	0.5 U	0.5 U	0.5 U	0.5 U	0.5 U	0.5 U	4.0 U		
MW-4 Screen 4	Apr/May 2005	MW-4-4	0.5 U	0.5 U	0.5 U	0.5 U	0.5 U	0.5 U	0.5 U	0.5 U	4.0 U		
MW-4 Screen 4	Oct/Nov 2005	MW-4-4	0.5 U	0.5 U	0.5 U	0.5 U	0.5 U	0.5 U	0.5 U	0.5 U	4.0 U		
MW-4 Screen 4	Oct/Nov 2005	DUPE-5-4Q05	0.5 U	0.5 U	0.5 U	0.5 U	0.5 U	0.5 U	0.5 U	0.5 U	4.0 U		
MW-4 Screen 4	May/Jun 2006	MW-4-4	0.5 U	0.5 U	0.5 U	0.5 U	0.5 U	0.5 U	0.5 U	0.5 U	2.0 U		
MW-4 Screen 4	Oct/Dec 2006	MW-4-4	0.5 U	0.5 U	0.5 U	0.5 U	0.5 U	0.5 U	0.5 U	0.5 U	2.0 U		
MW-4 Screen 4	Jun/Jul 2007	MW-4-4	0.5 U	0.5 U	0.5 U	0.5 U	0.5 U	0.5 U	0.5 U	0.5 U	2.0 U	<b>Methylene chloride</b>	<b>0.8 J</b>
MW-4 Screen 4	Oct/Dec 2007	MW-4-4	0.5 U	0.5 U	0.5 U	0.5 U	0.5 U	0.5 U	0.5 U	0.5 U	<b>3.2</b>		
MW-4 Screen 4	Apr/May 2008	MW-4-4	0.5 U	0.5 U	0.5 U	0.5 U	0.5 U	0.5 U	0.5 U	0.5 U	2.0 U		
MW-4 Screen 4	Oct/Nov 2008	MW-4-4	0.5 U	0.5 U	0.5 U	0.5 U	0.5 U	0.5 U	0.5 U	0.5 U	1.0 U		
MW-4 Screen 4	Apr/May 2009	MW-4-4	0.5 U	0.5 U	0.5 U	0.5 U	0.5 U	0.5 U	0.5 U	0.5 U	1.0 U		
MW-4 Screen 4	Nov/Dec 2009	MW-4-4	0.5 U	0.5 U	0.5 U	0.5 U	0.5 U	0.5 U	0.5 U	0.5 U	1.0 U		
MW-4 Screen 5	Aug/Sep 1996	MW-4-5	0.5 U	0.5 U	0.5 U	0.5 U	0.5 U	0.5 U	0.5 U	0.5 U	NA		
MW-4 Screen 5	Oct/Nov 1996	MW-4-5	0.5 U	0.5 U	0.5 U	0.5 U	0.5 U	0.5 U	0.5 U	0.5 U	NA		
MW-4 Screen 5	Feb/Mar 1997	MW-4-5	0.5 U	0.5 U	0.5 U	0.5 U	0.5 U	0.5 U	0.5 U	0.5 U	NA		
MW-4 Screen 5	June/July 1997	MW-4-5	0.5 U	0.5 U	0.5 U	0.5 U	0.5 U	0.5 U	0.5 U	0.5 U	4.0 U		
MW-4 Screen 5	Sep/Oct 1997	MW-4-5	0.5 U	0.5 U	0.5 U	0.5 U	0.5 U	0.5 U	0.5 U	0.5 U	4.0 U		
MW-4 Screen 5	Jan/Feb 1998	MW-4-5	0.5 U	0.5 U	0.5 U	0.5 U	0.5 U	0.5 U	0.5 U	0.5 U	4.0 U		
MW-4 Screen 5	Apr/May 1998	MW-4-5	0.5 U	0.5 U	0.5 U	0.5 U	0.5 U	0.5 U	0.5 U	0.5 U	4.0 U		
MW-4 Screen 5	Jul/Aug 1998	MW-4-5	0.5 U	0.5 U	0.5 U	0.5 U	0.5 U	0.5 U	0.5 U	0.5 U	4.0 U		
MW-4 Screen 5	Oct/Nov 1998	MW-4-5	0.5 U	0.5 U	0.5 U	0.5 U	0.5 U	0.5 U	0.5 U	0.5 U	4.0 U		
MW-4 Screen 5	Feb/Mar 1999	MW-4-5	0.5 U	0.5 U	0.5 U	0.5 U	0.5 U	0.5 U	<b>0.6 B</b>	0.5 U	4.0 U		
MW-4 Screen 5	May/Jun 1999	MW-4-5	0.5 U	0.5 U	0.5 U	0.5 U	0.5 U	0.5 U	0.5 U	0.5 U	4.0 U		
MW-4 Screen 5	Nov/Dec 1999	MW-4-5	0.5 U	0.5 U	0.5 U	0.5 U	0.5 U	0.5 U	0.5 U	0.5 U	4.0 U		

Sample Location	Sampling Event	Sample Number	Carbon tetrachloride	TCE	PCE	1,1-DCA	1,2-DCA	1,1-DCE	Freon 113	Chloroform	Perchlorate	Other Volatile Organic Compounds and 1,4-Dioxane, NDMA, NDPA, 1,2,3-TCP	
MW-4 Screen 5	Jul/Aug 2000	MW-4-5	0.5 U	0.5 U	0.5 U	0.5 U	0.5 U	0.5 U	0.5 U	0.5 U	4.0 U	1,2-Dichloroethane-d4 Toluene-d8	113.0 97.0
MW-4 Screen 5	Jan/Feb 2001	MW-4-5	1.0 U	1.0 U	1.0 U	1.0 U	1.0 U	1.0 U	1.0 U	1.0 U	4.0 U	Methylene chloride Methyl-tert-butyl ether (MTBE)	1.0 3.8
MW-4 Screen 5	Jan/Feb 2002	MW-4-5	0.5 U	0.5 U	0.5 U	0.5 U	0.5 U	0.5 U	0.5 U	0.5 U	4.0 U		
MW-4 Screen 5	Jan/Feb 2003	MW-4-5	0.2 U	0.5 U	0.5 U	0.3 U	0.5 U	0.5 U	0.5 U	0.3 U	3.6	Bromochloromethane Methylene chloride n-Nitrosodiphenylamine (NDPHA)	18.0 ##### J 0.0 J
MW-4 Screen 5	Apr/May 2003	MW-4-5	0.5 U	0.5 U	0.5 U	0.5 U	0.5 U	0.5 U	0.5 U	0.5 U	4.0 U		
MW-4 Screen 5	Oct/Nov 2003	MW-4-5	0.5 U	0.5 U	0.5 U	0.5 U	0.5 U	0.5 U	0.5 U	0.5 U	4.0 U		
MW-4 Screen 5	Oct/Nov 2003	DUPE-3-4Q03	0.5 U	0.5 U	0.5 U	0.5 U	0.5 U	0.5 U	0.5 U	0.5 U	4.0 U	4-Methyl-2-pentanone	2.0 J
MW-4 Screen 5	Apr/May 2004	MW-4-5	0.5 U	0.5 U	0.5 U	0.5 U	0.5 U	0.5 U	0.5 U	0.5 U	4.0 U	Ethylbenzene	0.3 J
MW-4 Screen 5	Oct/Nov 2004	MW-4-5	0.5 U	0.5 U	0.5 U	0.5 U	0.5 U	0.5 U	0.5 U	0.5 U	4.0 U		
MW-4 Screen 5	Apr/May 2005	MW-4-5	0.5 U	0.5 U	0.5 U	0.5 U	0.5 U	0.5 U	0.5 U	0.5 U	4.0 U		
MW-4 Screen 5	Oct/Nov 2005	MW-4-5	0.5 U	0.5 U	0.5 U	0.5 U	0.5 U	0.5 U	0.5 U	0.5 U	4.0 U		
MW-4 Screen 5	May/Jun 2006	MW-4-5	0.5 U	0.5 U	0.5 U	0.5 U	0.5 U	0.5 U	0.5 U	0.5 U	2.0 U		
MW-4 Screen 5	Oct/Dec 2006	MW-4-5	0.5 U	0.5 U	0.5 U	0.5 U	0.5 U	0.5 U	0.5 U	0.5 U	2.0 U		
MW-4 Screen 5	Jun/Jul 2007	MW-4-5	0.5 U	0.5 U	0.5 U	0.5 U	0.5 U	0.5 U	0.5 U	0.5 U	2.0 U	m,p-Xylene	0.6 J
MW-4 Screen 5	Oct/Dec 2007	MW-4-5	0.5 U	0.5 U	0.5 U	0.5 U	0.5 U	0.5 U	0.5 U	0.5 U	2.0 U		
MW-4 Screen 5	Apr/May 2008	MW-4-5	0.5 U	0.5 U	0.5 U	0.5 U	0.5 U	0.5 U	0.5 U	0.5 U	1.0 U		
MW-4 Screen 5	Oct/Nov 2008	MW-4-5	0.5 U	0.5 U	0.5 U	0.5 U	0.5 U	0.5 U	0.5 U	0.5 U	1.0 U		
MW-4 Screen 5	Apr/May 2009	MW-4-5	0.5 U	0.5 U	0.5 U	0.5 U	0.5 U	0.5 U	0.5 U	0.5 U	1.0 U		
MW-4 Screen 5	Nov/Dec 2009	MW-4-5	0.5 U	0.5 U	0.5 U	0.5 U	0.5 U	0.5 U	0.5 U	0.5 U	1.0 U		
MW-5	Aug/Sep 1996	MW-5	0.5 U	0.5 U	0.5 U	0.5 U	0.5 U	0.5 U	0.5 U	0.5 U	NA		
MW-5	Oct/Nov 1996	MW-5	0.5 U	0.5 U	0.5 U	0.5 U	0.5 U	0.5 U	0.5 U	0.5 U	NA		
MW-5	Feb/Mar 1997	MW-5	0.5 U	0.5 U	0.5 U	0.5 U	0.5 U	0.5 U	0.5 U	0.5 U	NA		
MW-5	June/July 1997	MW-5	0.5 U	0.5 U	0.5 U	0.5 U	0.5 U	0.5 U	0.5 U	0.5 U	4.0 U		
MW-5	Sep/Oct 1997	MW-5	0.5 U	0.5 U	0.5 U	0.5 U	0.5 U	0.5 U	0.5 U	0.5 U	4.0 U		
MW-5	Jan/Feb 1998	MW-5	0.5 U	0.5 U	0.5 U	0.5 U	0.5 U	0.5 U	0.5 U	0.5 U	4.2		
MW-5	Apr/May 1998	MW-5	0.5 U	0.5 U	0.5 U	0.5 U	0.5 U	0.5 U	0.5 U	0.5 U	4.0 U		
MW-5	Jul/Aug 1998	MW-5	0.5 U	0.5 U	0.5 U	0.5 U	0.5 U	0.5 U	0.5 U	0.5 U	4.0 U	Methylene chloride	6.5
MW-5	Oct/Nov 1998	MW-5	0.5 U	0.5 U	0.5 U	0.5 U	0.5 U	0.5 U	0.5 U	0.5 U	4.0 U		
MW-5	Feb/Mar 1999	MW-5	0.5 U	0.5 U	0.5 U	0.5 U	0.5 U	0.5 U	0.5 U	0.5 U	4.0 U		
MW-5	May/Jun 1999	MW-5	0.5 U	0.5 U	0.5 U	0.5 U	0.5 U	0.5 U	0.5 U	0.5 U	4.0 U		
MW-5	Aug 1999	MW-5	0.5 U	0.5 U	0.5 U	0.5 U	0.5 U	0.5 U	0.5 U	0.5 U	4.0 U		
MW-5	Nov/Dec 1999	MW-5	0.5 U	0.5 U	0.5 U	0.5 U	0.5 U	0.5 U	0.5 U	0.5 U	4.0 U		
MW-5	Mar/Apr 2000	MW-5	0.5 U	0.5 U	0.5 U	0.5 U	0.5 U	0.5 U	0.5 U	0.5 U	4.0 U		
MW-5	Jul/Aug 2000	MW-5	0.5 U	0.5	0.5 U	0.5 U	0.5 U	0.5 U	0.5 U	0.5 U	4.0	1,2-Dichloroethane-d4 1,2-Dichloroethane-d4 Toluene-d8 Toluene-d8	106.0 99.0 96.0 97.0

Sample Location	Sampling Event	Sample Number	Carbon tetrachloride	TCE	PCE	1,1-DCA	1,2-DCA	1,1-DCE	Freon 113	Chloroform	Perchlorate	Other Volatile Organic Compounds and 1,4-Dioxane, NDMA, NDPA, 1,2,3-TCP		
MW-5	Sep/Oct 2000	MW-5	0.6 U	19.0 U	1.0 U	0.6 U	0.5 U	0.5 U	0.5 U	1.7 U	33.0 U	1,2-Dichloroethane-d4	97.0	
												1,2-Dichloroethane-d4	101.0	
												Toluene-d8	99.0	
												Toluene-d8	97.0	
MW-5	Jan/Feb 2001	MW-5	0.5 U	4.5	0.5 U	0.5 U	0.5 U	0.5 U	0.5 U	0.5 U	0.5 J	21.0		
MW-5	Jul 2001	MW-5	NA U	NA U	NA U	NA U	NA U	NA U	NA U	NA U	NA U	NA U		
MW-5	Jul 2001	DUP	NA U	NA U	NA U	NA U	NA U	NA U	NA U	NA U	NA U	NA U	Methyl-tert-butyl ether (MTBE)	0.4 J
MW-5	Oct 2001	MW-5	0.5 U	0.5 U	0.5 U	0.5 U	0.5 U	0.5 U	0.5 U	0.5 U	0.5 U	4.0 U		
MW-5	Oct 2001	DUP	0.5 U	0.5 U	0.5 U	0.5 U	0.5 U	0.5 U	0.5 U	0.5 U	0.5 U	4.0 U		
MW-5	Jan/Feb 2002	MW-5	0.5 U	4.2	0.5 U	0.5 U	0.5 U	0.5 U	0.5 U	0.5 U	0.5	23.4		
MW-5	Apr/May 2002	MW-5	0.9	6.2	0.5 U	0.5 U	0.5 U	0.5 U	0.5 U	0.5 U	0.8	22.2		
MW-5	Jul 2002	MW-5	NA U	0.6	NA U	NA U	NA U	NA U	NA U	NA U	NA U	4.1		
MW-5	Oct/Nov 2002	MW-5	1.1	18.9	0.8	0.4 J	0.5 U	0.5 U	0.5 U	0.5 U	2.0	22.7	Methylene chloride	1.3
MW-5	Jan/Feb 2003	MW-5	1.6	14.9	0.7	0.5 U	0.5 U	0.5 U	0.5 U	0.5 U	1.4	25.2		
MW-5	Apr/May 2003	MW-5	0.5 U	0.5 U	0.5 U	0.5 U	0.5 U	0.5 U	0.5 U	0.5 U	0.5 U	4.0 U	4-Methyl-2-pentanone	5.0 J
MW-5	Jul/Aug 2003	MW-5	0.5 U	0.5 U	0.5 U	0.5 U	0.5 U	0.5 U	0.5 U	0.5 U	0.5 U	4.0 U		
MW-5	Oct/Nov 2003	MW-5	0.5 U	0.5 U	0.5 U	0.5 U	0.5 U	0.5 U	0.5 U	0.5 U	0.5 U	4.0 U		
MW-5	Feb 2004	MW-5	0.4 J	3.5	0.5 U	0.5 U	0.5 U	0.5 U	0.5 U	0.5 U	0.5 J	34.2 J		
MW-5	Apr/May 2004	MW-5	0.5 U	0.5 U	0.5 U	0.5 U	0.5 U	0.5 U	0.5 U	0.5 U	0.5 U	4.0 U		
MW-5	Jul/Aug 2004	MW-5	0.5 U	0.5 U	0.5 U	0.5 U	0.5 U	0.5 U	0.5 U	0.5 U	0.5 U	4.0 U		
MW-5	Jul/Aug 2004	DUPE-5-3Q04	0.5 U	0.5 U	0.5 U	0.5 U	0.5 U	0.5 U	0.5 U	0.5 U	0.5 U	4.0 U		
MW-5	Oct/Nov 2004	MW-5	0.5 U	0.4 J	0.5 U	0.5 U	0.5 U	0.5 U	0.5 U	0.5 U	0.5 U	4.0 U		
MW-5	Jan/Feb 2005	MW-5	0.5 U	0.5 U	0.5 U	0.5 U	0.5 U	0.5 U	0.5 U	0.5 U	0.5 U	4.0 U	Methylene chloride	0.8
MW-5	Jan/Feb 2005	DUPE-5-1Q05	0.5 U	0.5 U	0.5 U	0.5 U	0.5 U	0.5 U	0.5 U	0.5 U	0.5 U	4.0 U	Methylene chloride	0.7
MW-5	Apr/May 2005	MW-5	0.5 U	0.5 U	0.5 U	0.5 U	0.5 U	0.5 U	0.5 U	0.5 U	0.5 U	4.0 U		
MW-5	Jul/Sep 2005	MW-5	0.5 U	0.5 U	0.5 U	0.5 U	0.5 U	0.5 U	0.5 U	0.5 U	0.5 U	4.0 U		
MW-5	Jul/Sep 2005	DUPE-8-3Q05	0.5 U	0.5 U	0.5 U	0.5 U	0.5 U	0.5 U	0.5 U	0.5 U	0.5 U	4.0 U		
MW-5	Oct/Nov 2005	MW-5	0.5 U	0.5 U	0.5 U	0.5 U	0.5 U	0.5 U	0.5 U	0.5 U	0.5 U	4.0 U		
MW-5	Mar/Apr 2006	MW-5	0.5 U	0.5 U	0.5 U	0.5 U	0.5 U	0.5 U	0.5 U	0.5 U	0.5 U	2.0 U		
MW-5	May/Jun 2006	MW-5	0.5 U	0.5 U	0.5 U	0.5 U	0.5 U	0.5 U	0.5 U	0.5 U	0.5 U	4.0 U		
MW-5	Aug/Sep 2006	MW-5	0.5 U	0.5 U	0.5 U	0.5 U	0.5 U	0.5 U	0.5 U	0.5 U	0.5 U	4.0 U		
MW-5	Oct/Dec 2006	MW-5	0.5 U	0.5 U	0.5 U	0.5 U	0.5 U	0.5 U	0.5 U	0.5 U	0.5 U	3.9		
MW-5	Mar/Apr 2007	MW-5	0.5 U	1.8	0.5 U	0.5 U	0.5 U	0.5 U	0.5 U	0.5 U	0.4 J	16.0		
MW-5	Jun/Jul 2007	MW-5	0.5 U	1.0	0.5 U	0.5 U	0.5 U	0.5 U	0.5 U	0.5 U	0.7	37.0 J		
MW-5	Aug/Sep 2007	MW-5	0.5 U	1.5	0.4 J	0.5 U	0.5 U	0.5 U	0.5 U	0.5 U	1.2	39.0		
MW-5	Oct/Dec 2007	MW-5	0.4 J	6.4	0.7	0.5 U	0.5 U	0.5 U	0.5 U	0.5 U	2.1	29.0		
MW-5	Oct/Dec 2007	DUPE-8-4Q07	0.4 J	6.1	0.7	0.5 U	0.5 U	0.5 U	0.5 U	0.5 U	1.8	31.0		
MW-5	Jan/Feb 2008	MW-5	0.5 U	0.5 U	0.5 U	0.5 U	0.5 U	0.5 U	0.5 U	0.5 U	0.5	56.0		
MW-5	Apr/May 2008	MW-5	0.5 U	0.5 U	0.5 U	0.5 U	0.5 U	0.5 U	0.5 U	0.5 U	0.5 U	2.0 U		
MW-5	Apr/May 2008	DUPE-8-2Q08	0.5 U	0.5 U	0.5 U	0.5 U	0.5 U	0.5 U	0.5 U	0.5 U	0.5 U	2.0 U		
MW-5	Jul/Aug 2008	MW-5	0.5 U	0.5 U	0.5 U	0.5 U	0.5 U	0.5 U	0.5 U	0.5 U	0.5 U	1.1		

Sample Location	Sampling Event	Sample Number	Carbon tetrachloride	TCE	PCE	1,1-DCA	1,2-DCA	1,1-DCE	Freon 113	Chloroform	Perchlorate	Other Volatile Organic Compounds and 1,4-Dioxane, NDMA, NDPA, 1,2,3-TCP	
MW-5	Oct/Nov 2008	MW-5	0.5 U	0.5	0.5 U	0.5 U	0.5 U	0.5 U	0.5 U	0.5 U	7.5		
MW-5	Jan/Feb 2009	MW-5	0.5 U	0.5 U	0.5 U	0.5 U	0.5 U	0.5 U	0.5 U	0.5 U	8.3		
MW-5	Apr/May 2009	MW-5	0.5 U	0.5 U	0.5 U	0.5 U	0.5 U	0.5 U	0.5 U	0.5 U	1.0 U		
MW-5	Jul/Aug 2009	MW-5	0.5 U	0.5 U	0.5 U	0.5 U	0.5 U	0.5 U	0.5 U	0.5 U	3.4		
MW-5	Nov/Dec 2009	MW-5	0.5 U	0.6	0.5 U	0.5 U	0.5 U	0.5 U	0.5 U	0.5 U	17.0		
MW-6	Aug/Sep 1996	MW-6	0.5 U	0.5 U	0.5 U	0.5 U	0.5 U	0.5 U	0.5 U	1.3	NA		
MW-6	Oct/Nov 1996	MW-6	0.5 U	0.5 U	0.5 U	0.5 U	0.5 U	0.5 U	0.5 U	0.5 U	NA		
MW-6	Feb/Mar 1997	MW-6	0.5 U	0.5 U	0.5 U	0.8	0.5 U	0.5 U	0.5 U	0.5 U	NA		
MW-6	June/July 1997	MW-6	0.5 U	0.5 U	0.5 U	0.5 U	0.5 U	0.5 U	0.5 U	0.5 U	5.5		
MW-6	Sep/Oct 1997	MW-6	0.5 U	0.5 U	0.5 U	0.5 U	0.5 U	0.5 U	0.5 U	0.5 U	4.0 U		
MW-6	Jan/Feb 1998	MW-6	0.5 U	0.5 U	2.0	1.0	0.5 U	0.5 U	0.5 U	0.5 U	4.0 U		
MW-6	Apr/May 1998	MW-6	0.5 U	0.7	3.2	1.1	0.5 U	0.5 U	0.5 U	0.6	4.0 U		
MW-6	Jul/Aug 1998	MW-6	0.5 U	0.6	2.5	0.8	0.5 U	0.5 U	0.5 U	0.5 U	4.2	Methylene chloride	7.6
MW-6	Oct/Nov 1998	MW-6	0.5 U	0.5 U	0.7	0.5 U	0.5 U	0.5 U	0.5 U	0.5 U	4.0 U		
MW-6	Feb/Mar 1999	MW-6	0.5 U	0.8	3.8	1.0	0.5 U	0.5 U	0.5 U	0.6	4.0 U		
MW-6	May/June 1999	MW-6	0.5 U	0.5 U	1.5	0.5 U	0.5 U	0.5 U	0.5 U	0.5 U	4.0 U		
MW-6	Aug 1999	MW-6	0.5 U	0.5 U	0.5	0.5 U	0.5 U	0.5 U	0.5 U	0.5 U	4.0		
MW-6	Nov/Dec 1999	MW-6	0.5 U	0.5 U	1.3	0.5 U	0.5 U	0.5 U	0.5 U	0.5 U	4.0 U		
MW-6	Mar/Apr 2000	MW-6	0.5 U	0.5 U	3.0	0.8	0.5 U	0.5 U	0.5 U	0.5 U	4.8		
MW-6	Jul/Aug 2000	MW-6	0.5 U	0.5 U	0.5 U	0.5 U	0.5 U	0.5 U	0.5 U	0.5 U	4.1	1,2-Dichloroethane-d4 Toluene-d8	119.0 98.0
MW-6	Sep/Oct 2000	MW-6	0.5 U	0.5 U	0.5 U	0.5 U	0.5 U	0.5 U	0.5 U	0.5	4.7	1,2-Dichloroethane-d4 Toluene-d8 Trichlorofluoromethane	103.0 98.0 0.7
MW-6	Jan/Feb 2001	MW-6	0.5 U	0.5 U	3.0	1.1	0.5 U	0.5 U	0.5 U	0.5 J	4.0 U	Methylene chloride Methyl-tert-butyl ether (MTBE)	0.4 J 1.0 J
MW-6	Jul 2001	MW-6	NA U	NA U	1.4	0.4 J	NA U	NA U	NA U	NA U	NA U	Trichlorofluoromethane	0.3 J
MW-6	Oct 2001	MW-6	0.5 U	0.5 U	1.6	0.7	0.5 U	0.5 U	0.5 U	0.5 U	4.0 U		
MW-6	Oct 2001	DUP	0.5 U	0.5 U	1.4	0.8	0.5 U	0.5 U	0.5 U	0.5 U	4.0 U		
MW-6	Jan/Feb 2002	MW-6	0.5 U	0.4 J	4.6	1.3	0.5 U	0.7	0.5 U	0.9	3.2 B	Methylene chloride	0.9 J
MW-6	Apr/May 2002	MW-6	0.5 U	0.5 U	5.0	1.3	0.5 U	0.9	0.5 U	0.7	15.4	Methylene chloride	0.8 J
MW-6	Jul 2002	MW-6	NA U	NA U	1.1	0.5 J	NA U	NA U	NA U	NA U	NA U		
MW-6	Oct/Nov 2002	MW-6	0.5 U	0.3 J	3.1	1.2	0.5 U	0.7	0.5 U	0.7	4.0 U	Methyl-tert-butyl ether (MTBE) trans-1,2-Dichloroethene Trichlorofluoromethane	1.9 1.7 1.5
MW-6	Jan/Feb 2003	MW-6	0.5 U	0.5 U	2.6	0.8	0.5 U	0.7	0.5 U	0.4 J	3.8 J		
MW-6	Apr/May 2003	MW-6	0.5 U	0.5 U	3.0	0.9	0.5 U	0.7	0.5 U	0.5 J	2.3 J	4-Methyl-2-pentanone	4.0 J
MW-6	Jul/Aug 2003	MW-6	0.5 U	0.5 U	2.3	0.7	0.5 U	0.5 U	0.5 U	0.3 J	2.9 J		
MW-6	Oct/Nov 2003	MW-6	0.5 U	0.5 U	3.0	0.9	0.5 U	0.8	0.5 U	0.3 J	3.6 J		
MW-6	Feb 2004	MW-6	0.5 U	0.5 U	2.6	0.8	0.5 U	0.7	0.5 U	0.5 J	4.0 U		
MW-6	Apr/May 2004	MW-6	0.5 U	0.5 U	2.1	0.8	0.5 U	0.5 U	0.5 U	0.4 J	4.0 U		



Sample Location	Sampling Event	Sample Number	Carbon tetrachloride	TCE	PCE	1,1-DCA	1,2-DCA	1,1-DCE	Freon 113	Chloroform	Perchlorate	Other Volatile Organic Compounds and 1,4-Dioxane, NDMA, NDPA, 1,2,3-TCP	
MW-6	Jul/Aug 2004	MW-6	0.5 U	0.5 U	1.1	0.6	0.5 U	0.5 U	0.5 U	0.5 U	3.2 J	Trichlorofluoromethane	0.4 J
MW-6	Oct/Nov 2004	MW-6	0.5 U	0.5 U	3.8	1.1	0.5 U	0.7	0.5 U	0.3 J	4.0 U		
MW-6	Jan/Feb 2005	MW-6	0.5 U	0.5	3.4	1.1	0.5 U	1.5	0.5 U	0.5	4.3	Methylene chloride	0.6
MW-6	Apr/May 2005	MW-6	0.5 U	0.3 J	2.1	0.7	0.5 U	0.5 U	0.5 U	0.4 J	2.9 J		
MW-6	Apr/May 2005	DUPE-8-2Q05	0.5 U	0.5 U	2.2	0.7	0.5 U	0.5 U	0.5 U	0.4 J	2.1 J		
MW-6	Jul/Sep 2005	MW-6	0.5 U	0.5 U	0.9	0.7	0.5 U	0.5 U	0.5 U	0.5 U	3.0 J	Trichlorofluoromethane	1.5
MW-6	Oct/Nov 2005	MW-6	0.5 U	0.5 U	1.6	0.9	0.5 U	0.5 U	0.5 U	0.5 U	3.3 J		
MW-6	Mar/Apr 2006	MW-6	0.5 U	0.5 U	1.8	0.9	0.5 U	0.4 J	0.5 U	0.4 J	9.9		
MW-6	Mar/Apr 2006	DUPE-8-1Q06	0.5 U	0.5 U	1.8	1.0	0.5 U	0.4 J	0.5 U	0.4 J	4.0 U		
MW-6	May/June 2006	MW-6	0.5 U	0.5 U	1.2	0.6	0.5 U	0.5 U	0.5 U	0.5 U	4.9		
MW-6	Aug/Sep 2006	MW-6	0.5 U	0.5 U	0.9	0.5	0.5 U	0.5 U	0.5 U	0.5 U	4.0 U		
MW-6	Aug/Sep 2006	DUPE-6-3Q06	0.5 U	0.5 U	0.8	0.5 J	0.5 U	0.5 U	0.5 U	0.4 J	4.0 U		
MW-6	Oct/Dec 2006	MW-6	0.5 U	0.5 U	1.2 J	0.9 J	0.5 U	0.5 U	0.5 U	0.5 U	4.0 U		
MW-6	Mar/Apr 2007	MW-6	0.5 U	0.5	1.6	0.8	0.5 U	0.5 U	0.5 U	0.4 J	4.0 U		
MW-6	Jun/Jul 2007	MW-6	0.5 U	1.3	1.5	0.7	0.5 U	0.4 J	0.5 U	0.5	4.0 U		
MW-6	Aug/Sep 2007	MW-6	0.5 U	1.5	1.4	0.7	0.5 U	0.8	0.5 U	0.6	4.0 U		
MW-6	Aug/Sep 2007	DUPE-4-3Q07	0.5 U	1.5	1.4	0.7	0.5 U	0.9	0.5 U	0.5	4.0 U		
MW-6	Oct/Dec 2007	MW-6	0.5 U	1.5	1.0	0.6	0.5 U	0.7	0.5 U	0.6	5.0 U		
MW-6	Jan/Feb 2008	MW-6	0.5 U	2.5	1.6	0.8	0.5 U	0.4 J	0.5 U	0.6	4.0		
MW-6	Apr/May 2008	MW-6	0.5 U	2.5	1.8	0.6	0.5 U	0.9	0.5 U	0.7	2.5		
MW-6	Jul/Aug 2008	MW-6	0.5 U	2.2	1.3	0.5 U	0.5 U	0.5 U	0.5 U	0.6	2.0	Toluene	0.8
MW-6	Oct/Nov 2008	MW-6	0.5 U	1.9	1.2	0.5 U	0.5 U	0.5 U	0.5 U	0.5 U	1.9	Toluene	1.0
MW-6	Jan/Feb 2009	MW-6	0.5 U	3.0	1.2	0.5 U	0.5 U	0.5 U	0.5 U	0.6	2.1		
MW-6	Apr/May 2009	MW-6	0.5 U	2.9	1.2	0.5 U	0.5 U	0.5 U	0.5 U	0.6	2.1		
MW-6	Jul/Aug 2009	MW-6	0.5 U	2.4	1.2	0.5 U	0.5 U	0.5 U	0.5 U	0.5 U	2.3		
MW-6	Nov/Dec 2009	MW-6	0.5 U	2.6	1.0	0.5 U	0.5 U	0.5 U	0.5 U	0.5	2.5		
MW-7	Aug/Sep 1996	MW-7	90.0	39.0	0.8	0.5 U	1.2	1.1	7.2	13.0	NA		
MW-7	Oct/Nov 1996	MW-7	170.0	27.0	1.3	0.5 U	0.8	2.3	7.7	14.0	NA		
MW-7	Feb/Mar 1997	MW-7	45.0	27.0	0.6	0.5 U	0.8	0.9	5.1	9.9	NA		
MW-7	June/July 1997	MW-7	39.0	23.0	0.7	0.5 U	0.8	1.0	4.1	11.0	285.0		
MW-7	Sep/Oct 1997	MW-7	93.0	22.0	1.1	0.5 U	0.9	1.3	4.7	13.0	550.0		
MW-7	Jan/Feb 1998	MW-7	150.0	24.0	3.7	0.5 U	0.8	2.1	6.4	13.0	720.0		
MW-7	Apr/May 1998	MW-7	31.0	13.0	0.5	0.5 U	0.5 U	0.5 U	3.1	6.1	130.0		
MW-7	Jul/Aug 1998	MW-7	43.0	19.0	0.8	0.5 U	0.6	0.9	3.4	9.0	190.0	Methylene chloride	1.0
MW-7	Oct/Nov 1998	MW-7	51.0	18.0	0.9	0.5 U	0.7	1.1	3.0	9.8	210.0		
MW-7	Feb/Mar 1999	MW-7	49.0	17.0	0.6	0.5 U	0.5 U	0.9	2.0	7.2	150.0		
MW-7	May/June 1999	MW-7	42.0	14.0	0.5 U	0.5 U	0.5 U	0.5 U	2.2	5.7	120.0		
MW-7	Aug 1999	MW-7	40.0	16.0	0.5	0.5 U	0.5 U	0.8	1.9	7.8	210.0		
MW-7	Nov/Dec 1999	MW-7	120.0	19.7	3.0	0.5 U	0.7	2.2	2.4	10.8	460.0		
MW-7	Mar/Apr 2000	MW-7	110.0	18.0	2.7	0.5 U	0.5	2.3	2.6	8.9	740.0		

Sample Location	Sampling Event	Sample Number	Carbon tetrachloride	TCE	PCE	1,1-DCA	1,2-DCA	1,1-DCE	Freon 113	Chloroform	Perchlorate	Other Volatile Organic Compounds and 1,4-Dioxane, NDMA, NDPA, 1,2,3-TCP	
MW-7	Jul/Aug 2000	MW-7	50.0	14.0	1.2	0.5 U	0.5 U	0.9	2.0	7.1	290.0	1,2-Dichloroethane-d4	112.0
												Toluene-d8	99.0
MW-7	Jan/Feb 2002	MW-7	135.0	15.4	17.1	0.5 U	0.5 U	6.0	6.0	13.3	4090.0	1,4-Dioxane	5.0
												Trichlorofluoromethane	0.4 J
MW-7	Apr/May 2002	MW-7	208.0	16.9	30.4	0.5 U	0.5 U	11.4	9.2	20.7	6770.0	Methylene chloride	1.0 J
												Trichlorofluoromethane	0.4 J
MW-7	Jul 2002	MW-7	70.7	6.3	7.6	NA U	NA U	3.1	1.6	6.8	2590.0		
MW-7	Oct/Nov 2002	MW-7	150.0	8.9	32.8	0.5 U	0.5 U	12.4	8.0	20.9	13300.0	Methylene chloride	1.0 B
												Trichlorofluoromethane	1.5
MW-7	Jan/Feb 2003	MW-7	102.0	4.4	4.0 J	0.5 U	0.5 U	6.1	4.2	26.0	5200.0	1,4-Dioxane	3.0
												NDMA	0.0
												n-Nitrosodiphenylamine (NDPHA)	0.0 J
												Total Trihalomethanes	27.0
MW-7	Jan/Feb 2003	DUPE-6-1Q03	122.0	4.8	13.5	0.5 U	0.5 U	6.4	4.2	12.3	6190.0		
MW-7	Apr/May 2003	MW-7	73.7	8.1	9.9	0.5 U	0.5 U	4.2	3.6	10.0	5560.0	4-Methyl-2-pentanone	6.0 J
												Methylene chloride	2.3
MW-7	Jul/Aug 2003	MW-7	40.4	4.5	4.9	0.5 U	0.5 U	2.2	2.2	6.8	1920.0 J		
MW-7	Oct/Nov 2003	MW-7	42.0	5.0	7.2	0.5 U	0.5 U	3.2	2.4	9.9	2400.0 J		
MW-7	Feb 2004	MW-7	94.7	8.2	30.2	0.5 U	0.5 U	10.5	8.6	26.3	7690.0		
MW-7	Apr/May 2004	MW-7	72.0 J	6.8	15.6	0.5 U	0.5 U	7.6	5.8	15.9	4680.0	Bromodichloromethane	0.4 J
												Toluene	0.8
MW-7	Apr/May 2004	DUPE-7-2Q04	65.1	7.1	16.3	0.5 U	0.5 U	7.9	6.0	16.3	4430.0	Bromodichloromethane	0.4 J
												Toluene	0.8
MW-7	Jul/Aug 2004	MW-7	58.0	6.3	15.0	0.5 U	0.5 U	5.5	5.0	16.2	3760.0		
MW-7	Oct/Nov 2004	MW-7	51.4	8.7	34.7	0.5 U	0.5 U	8.0	9.0	17.7	4810.0	Toluene	0.5
MW-7	Jan/Feb 2005	MW-7	57.3	9.3	15.8	0.5 U	0.5 U	7.6	6.0	12.5	4680.0	Methylene chloride	0.9
MW-7	Apr/May 2005	MW-7	7.6	3.3	1.4	0.5 U	0.5 U	0.5 U	0.5 U	2.8	155.0		
MW-7	Jul/Sep 2005	MW-7	0.7	0.5 U	0.5 U	0.5 U	0.5 U	0.5 U	0.5 U	0.5 U	87.1		
MW-7	Oct/Nov 2005	MW-7	0.5 U	0.5 U	0.5 U	0.5 U	0.5 U	0.5 U	0.5 U	0.5 U	32.1	Toluene	1.8
MW-7	Oct/Nov 2005	DUPE-8-4Q05	0.5 U	0.5 U	0.5 U	0.5 U	0.5 U	0.5 U	0.5 U	0.5 U	32.3	Toluene	1.9
MW-7	Mar/Apr 2006	MW-7	0.5 U	0.5 U	0.5 U	0.5 U	0.5 U	0.5 U	0.5 U	0.5 U	26.0		
MW-7	May/Jun 2006	MW-7	0.5 U	0.5 U	0.5 U	0.5 U	0.5 U	0.5 U	0.5 U	0.3 J	12.0		
MW-7	Aug/Sep 2006	MW-7	0.5 U	0.5 U	0.5 U	0.5 U	0.5 U	0.5 U	0.5 U	0.5 U	4.0 U		
MW-7	Oct/Dec 2006	MW-7	0.5 U	0.5 U	0.5 U	0.5 U	0.5 U	0.5 U	0.5 U	0.5 U	3.1		
MW-7	Mar/Apr 2007	MW-7	0.5 U	0.5 U	0.5 U	0.5 U	0.5 U	0.5 U	0.5 U	2.5	2.0 U	Bromodichloromethane	5.4
												Bromoform	5.7
												Dibromochloromethane	7.6
												Toluene	0.6
MW-7	Jun/Jul 2007	MW-7	0.5 U	0.5 U	0.5 U	0.5 U	0.5 U	0.5 U	0.5 U	2.9	3.9 J	Bromodichloromethane	5.7
												Bromoform	8.0
												Dibromochloromethane	9.9

Sample Location	Sampling Event	Sample Number	Carbon tetrachloride	TCE	PCE	1,1-DCA	1,2-DCA	1,1-DCE	Freon 113	Chloroform	Perchlorate	Other Volatile Organic Compounds and 1,4-Dioxane, NDMA, NDPA, 1,2,3-TCP	
MW-7	Jun/Jul 2007	DUPE-8-2Q07	0.5 U	0.5 U	0.5 U	0.5 U	0.5 U	0.5 U	0.5 U	2.9	4.7 J	Bromodichloromethane	5.9
												Bromoform	8.2
												Dibromochloromethane	9.7
MW-7	Aug/Sep 2007	MW-7	0.5 U	0.5 U	0.5 U	0.5 U	0.5 U	0.5 U	0.5 U	2.0	2.0 U	Bromodichloromethane	3.7
												Bromoform	6.1
												Dibromochloromethane	5.8
												Toluene	0.4 J
MW-7	Oct/Dec 2007	MW-7	0.5 U	2.0	0.5 U	0.5 U	0.5 U	0.5 U	0.5 U	3.1	17.0	Bromodichloromethane	4.8
												Bromoform	3.5
												Dibromochloromethane	4.4
												Dibromomethane	0.3 J
MW-7	Oct/Dec 2007	DUPE-4-4Q07	0.5 U	0.7	0.5 U	0.5 U	0.5 U	0.5 U	0.5 U	3.1	18.0	Bromodichloromethane	5.0
												Bromoform	3.4
												Dibromochloromethane	4.5
MW-7	Jan/Feb 2008	MW-7	0.5 U	0.5 U	0.5 U	0.5 U	0.5 U	0.5 U	0.5 U	7.5	3.1	Bromodichloromethane	10.0
												Bromoform	1.0
												Dibromochloromethane	3.3
MW-7	Jan/Feb 2008	DUPE-6-1Q08	0.5 U	0.5 U	0.5 U	0.5 U	0.5 U	0.5 U	0.5 U	7.8	4.5	Bromodichloromethane	11.0
												Bromoform	1.0
												Dibromochloromethane	3.4
MW-7	Apr/May 2008	MW-7	0.5 U	0.5 U	0.5 U	0.5 U	0.5 U	0.5 U	0.5 U	33.0	2.0 U	Bromodichloromethane	30.0
												Bromoform	1.0
												Dibromochloromethane	12.0
												Dibromomethane	0.4 J
												Toluene	0.3 J
MW-7	Apr/May 2008	DUPE-5-2Q08	0.5 U	0.5 U	0.5 U	0.5 U	0.5 U	0.5 U	0.5 U	36.0	2.0 U	Bromodichloromethane	30.0
												Bromoform	1.0
												Dibromochloromethane	12.0
												Dibromomethane	0.4 J
MW-7	Jul/Aug 2008	MW-7	0.5 U	0.5 U	0.5 U	0.5 U	0.5 U	0.5 U	0.5 U	7.9	1.5	Bromodichloromethane	7.8
												Dibromochloromethane	1.3
												Toluene	1.2
MW-7	Oct/Nov 2008	MW-7	0.5 U	0.5 U	0.5 U	0.5 U	0.5 U	0.5 U	0.5 U	5.1	1.0 U	Bromodichloromethane	1.3
												Toluene	1.3
MW-7	Jan/Feb 2009	MW-7	0.5 U	0.5 U	0.5 U	0.5 U	0.5 U	0.5 U	0.5 U	1.0	1.7		
MW-7	Jan/Feb 2009	DUPE-06-1Q09	0.5 U	0.5 U	0.5 U	0.5 U	0.5 U	0.5 U	0.5 U	1.0	1.7		
MW-7	Apr/May 2009	MW-7	0.5 U	0.5 U	0.5 U	0.5 U	0.5 U	0.5 U	0.5 U	7.8	9.4 J	Bromodichloromethane	6.0
MW-7	Jul/Aug 2009	MW-7	0.5 U	0.5 U	0.5 U	0.5 U	0.5 U	0.5 U	0.5 U	4.4	1.0 U	Bromodichloromethane	2.8
MW-7	Nov/Dec 2009	MW-7	0.5 U	0.5 U	0.5 U	0.5 U	0.5 U	0.5 U	0.5 U	0.5 U	1.0 U		
MW-8	Aug/Sep 1996	MW-8	4.0	4.6	0.5 U	0.5 U	0.5 U	0.5 U	0.5 U	1.3	NA		
MW-8	Oct/Nov 1996	MW-8	2.8	2.2	0.5 U	0.5 U	0.5 U	0.5 U	0.5 U	0.6	0.6	NA	

Sample Location	Sampling Event	Sample Number	Carbon tetrachloride	TCE	PCE	1,1-DCA	1,2-DCA	1,1-DCE	Freon 113	Chloroform	Perchlorate	Other Volatile Organic Compounds and 1,4-Dioxane, NDMA, NDPA, 1,2,3-TCP	
MW-8	Feb/Mar 1997	MW-8	1.5	4.5	0.5 U	0.5 U	0.5 U	0.5 U	0.5 U	1.3	NA	Trichlorofluoromethane	1.1
MW-8	June/July 1997	MW-8	0.5 U	0.5 U	0.5 U	0.5 U	0.5 U	0.5 U	0.5 U	0.5 U	6.4		
MW-8	Sep/Oct 1997	MW-8	3.2	3.6	0.5 U	0.5 U	0.5 U	0.5 U	0.5 U	1.2	29.0	Trichlorofluoromethane	1.0
MW-8	Jan/Feb 1998	MW-8	1.8	1.3	0.5 U	0.5 U	0.5 U	0.5 U	0.5 U	0.8	11.0	Trichlorofluoromethane	0.8
MW-8	Apr/May 1998	MW-8	1.3	1.3	0.5 U	0.5 U	0.5 U	0.5 U	0.5 U	0.5	7.6		
MW-8	Jul/Aug 1998	MW-8	0.5 U	0.5 U	0.5 U	0.5 U	0.5 U	0.5 U	0.5 U	0.5 U	4.0 U	Methylene chloride	6.6
MW-8	Oct/Nov 1998	MW-8	0.5 U	0.5 U	0.5 U	0.5 U	0.5 U	0.5 U	0.5 U	0.5 U	4.0 U		
MW-8	Feb/Mar 1999	MW-8	0.5 U	0.5 U	0.5 U	0.5 U	0.5 U	0.5 U	0.5 U	0.5 U	4.0 U		
MW-8	May/Jun 1999	MW-8	0.5 U	0.5 U	0.5 U	0.5 U	0.5 U	0.5 U	0.5 U	0.5 U	4.0 U		
MW-8	Aug 1999	MW-8	0.5 U	0.5 U	0.5 U	0.5 U	0.5 U	0.5 U	0.5 U	0.5 U	4.0 U		
MW-8	Nov/Dec 1999	MW-8	0.9	0.8	0.5 U	0.5 U	0.5 U	0.5 U	0.5 U	0.5 U	5.2		
MW-8	Mar/Apr 2000	MW-8	0.5 U	0.5 U	0.5 U	0.5 U	0.5 U	0.5 U	0.5 U	0.5 U	4.0 U		
MW-8	Jul/Aug 2000	MW-8	8.6 U	20.0 U	0.5 U	0.5 U	0.6 U	0.7 U	0.5 U	8.8 U	410.0	1,2-Dichloroethane-d4 1,2-Dichloroethane-d4 Toluene-d8 Toluene-d8	91.0 111.0 96.0 101.0
MW-8	Sep/Oct 2000	MW-8	0.5	0.5	0.5	0.5 U	0.5	0.5	0.5 U	0.5	5.2	1,2-Dichloroethane-d4 1,2-Dichloroethane-d4 Toluene-d8	91.0 98.0 98.0
MW-8	Jan/Feb 2001	MW-8	1.1	0.9	0.5 U	0.5 U	0.5 U	0.5 U	0.5 U	0.4 J	5.0	Methylene chloride Methyl-tert-butyl ether (MTBE) Trichlorofluoromethane	0.4 J 0.5 J 1.0
MW-8	Apr 2001	MW-8	NA U	NA U	NA U	NA U	NA U	NA U	NA U	NA U	NA U		
MW-8	Jul 2001	MW-8	NA U	NA U	NA U	NA U	NA U	NA U	NA U	NA U	13.0		
MW-8	Oct 2001	MW-8	0.5 U	0.5 U	0.5 U	0.5 U	0.5 U	0.5 U	0.5 U	0.5 U	17.9		
MW-8	Jan/Feb 2002	MW-8	2.2	1.8	0.5 U	0.5 U	0.5 U	0.5 U	0.6	0.8	20.1	Trichlorofluoromethane	0.4 J
MW-8	Apr/May 2002	MW-8	0.5	0.4 J	0.5 U	0.5 U	0.5 U	0.5 U	0.5 U	0.5 U	4.0 U	Methylene chloride Trichlorofluoromethane	1.0 J 0.4 J
MW-8	Jul 2002	MW-8	0.7	NA U	NA U	NA U	NA U	NA U	NA U	NA U	21.7		
MW-8	Oct/Nov 2002	MW-8	12.3	7.1	0.3 J	0.5 U	0.5 U	0.5 U	1.7	2.9	127.0	Trichlorofluoromethane	1.6
MW-8	Jan/Feb 2003	MW-8	13.2	7.8	0.5 U	0.3 U	0.5 U	0.5 U	2.1 U	2.9	45.0	n-Nitrosodiphenylamine (NDPHA) Trichlorofluoromethane	0.0 J 0.4 J
MW-8	Apr/May 2003	MW-8	0.5 U	0.5 U	0.5 U	0.5 U	0.5 U	0.5 U	0.5 U	0.5 U	4.2	4-Methyl-2-pentanone	5.0 J
MW-8	Jul/Aug 2003	MW-8	0.5 U	0.5 U	0.5 U	0.5 U	0.5 U	0.5 U	0.5 U	0.5 U	9.7 J		
MW-8	Oct/Nov 2003	MW-8	0.5 U	0.5 U	0.5 U	0.5 U	0.5 U	0.5 U	0.5 U	0.5 U	20.2 J		
MW-8	Oct/Nov 2003	DUPE-7-4Q03	0.5 U	0.5 U	0.5 U	0.5 U	0.5 U	0.5 U	0.5 U	0.5 U	20.2 J		
MW-8	Feb 2004	MW-8	0.8	0.6	0.5 U	0.5 U	0.5 U	0.5 U	0.5 U	0.5 J	32.6		
MW-8	Apr/May 2004	MW-8	0.5 U	0.5 U	0.5 U	0.5 U	0.5 U	0.5 U	0.5 U	0.5 U	4.0 U		
MW-8	Jul/Aug 2004	MW-8	0.5 U	0.5 U	0.5 U	0.5 U	0.5 U	0.5 U	0.5 U	0.5 U	9.4		
MW-8	Oct/Nov 2004	MW-8	0.5 U	0.5 U	0.5 U	0.5 U	0.5 U	0.5 U	0.5 U	0.5 U	13.6		
MW-8	Jan/Feb 2005	MW-8	0.5 U	0.5 U	0.5 U	0.5 U	0.5 U	0.5 U	0.5 U	0.5 U	4.0 U	Methylene chloride	0.5 J

Sample Location	Sampling Event	Sample Number	Carbon tetrachloride	TCE	PCE	1,1-DCA	1,2-DCA	1,1-DCE	Freon 113	Chloroform	Perchlorate	Other Volatile Organic Compounds and 1,4-Dioxane, NDMA, NDPA, 1,2,3-TCP
MW-8	Jan/Feb 2005	DUPE-6-1Q05	0.5 U	0.5 U	0.5 U	0.5 U	0.5 U	0.5 U	0.5 U	0.5 U	4.0 U	Methylene chloride 0.5
MW-8	Apr/May 2005	MW-8	0.5 U	0.5 U	0.5 U	0.5 U	0.5 U	0.5 U	0.5 U	0.5 U	4.0 U	
MW-8	Jul/Sep 2005	MW-8	0.5 U	0.5 U	0.5 U	0.5 U	0.5 U	0.5 U	0.5 U	0.5 U	1.4 J	
MW-8	Oct/Nov 2005	MW-8	0.5 U	0.5 U	0.5 U	0.5 U	0.5 U	0.5 U	0.5 U	0.5 U	4.0 U	Toluene 0.4 J
MW-8	Mar/Apr 2006	MW-8	0.5 U	0.5 U	0.5 U	0.5 U	0.5 U	0.5 U	0.5 U	0.5 U	2.0 U	
MW-8	May/Jun 2006	MW-8	0.5 U	0.5 U	0.5 U	0.5 U	0.5 U	0.5 U	0.5 U	0.5 U	6.4	Toluene 0.8
MW-8	Aug/Sep 2006	MW-8	0.5 U	0.5 U	0.5 U	0.5 U	0.5 U	0.5 U	0.5 U	0.5 U	4.0 U	
MW-8	Aug/Sep 2006	DUPE-5-3Q06	0.5 U	0.5 U	0.5 U	0.5 U	0.5 U	0.5 U	0.5 U	0.5 U	4.0 U	
MW-8	Oct/Dec 2006	MW-8	0.5 U	0.5 U	0.5 U	0.5 U	0.5 U	0.5 U	0.5 U	0.5 U	60.0	
MW-8	Mar/Apr 2007	MW-8	0.5 U	0.5 U	0.5 U	0.5 U	0.5 U	0.5 U	0.5 U	0.3 J	84.0	Toluene Trichlorofluoromethane 0.7 0.7
MW-8	Jun/Jul 2007	MW-8	0.5 U	0.5 U	0.5 U	0.5 U	0.5 U	0.5 U	0.5 U	0.5 U	130.0 J	
MW-8	Aug/Sep 2007	MW-8	0.5 U	0.5 U	0.5 U	0.5 U	0.5 U	0.5 U	0.5 U	0.5	210.0	Bromodichloromethane Dibromochloromethane Toluene Trichlorofluoromethane 0.5 J 0.6 0.3 J 1.1
MW-8	Aug/Sep 2007	DUPE-7-3Q07	0.5 U	0.5 U	0.5 U	0.5 U	0.5 U	0.5 U	0.5 U	0.5 J	200.0	Bromodichloromethane Dibromochloromethane Toluene Trichlorofluoromethane 0.5 0.6 0.3 J 0.9
MW-8	Oct/Dec 2007	MW-8	0.5 U	0.5 U	0.5 U	0.5 U	0.5 U	0.5 U	0.5 U	1.8	62.0	Bromodichloromethane Bromoform Dibromochloromethane Dibromomethane 3.2 3.1 4.3 0.3 J
MW-8	Jan/Feb 2008	MW-8	0.5 U	0.5 U	0.5 U	0.5 U	0.5 U	0.5 U	0.5 U	0.3 J	310.0	Bromodichloromethane Dibromochloromethane Toluene Trichlorofluoromethane 0.3 J 0.3 J 2.0 0.7
MW-8	Jan/Feb 2008	DUPE-7-02/13/08	0.5 U	0.5 U	0.5 U	0.5 U	0.5 U	0.5 U	0.5 U	0.5 U	300.0	Bromodichloromethane Dibromochloromethane Toluene Trichlorofluoromethane 0.3 J 0.3 J 2.2 0.8
MW-8	Apr/May 2008	MW-8	0.5 U	0.5 U	0.5 U	0.5 U	0.5 U	0.5 U	0.5 U	0.5 U	30.0	Toluene 0.5 J
MW-8	Jul/Aug 2008	MW-8	0.5 U	0.5 U	0.5 U	0.5 U	0.5 U	0.5 U	0.5 U	0.5 U	108.0	Toluene Trichlorofluoromethane 1.1 1.1 J
MW-8	Oct/Nov 2008	MW-8	0.5 U	0.5 U	0.5 U	0.5 U	0.5 U	0.5 U	0.5 U	1.1	257.0	Bromodichloromethane Bromoform Dibromochloromethane Toluene Trichlorofluoromethane 1.3 0.9 1.3 2.5 1.0

Sample Location	Sampling Event	Sample Number	Carbon tetrachloride	TCE	PCE	1,1-DCA	1,2-DCA	1,1-DCE	Freon 113	Chloroform	Perchlorate	Other Volatile Organic Compounds and 1,4-Dioxane, NDMA, NDPA, 1,2,3-TCP		
MW-8	Jan/Feb 2009	MW-8	0.5 U	0.5 U	0.5 U	0.5 U	0.5 U	0.5 U	0.5 U	0.5 U	171.0	Toluene	1.4	
												Trichlorofluoromethane	1.5	
MW-8	Apr/May 2009	MW-8	0.5 U	0.5 U	0.5 U	0.5 U	0.5 U	0.5 U	0.5 U	0.5 U	45.4	Trichlorofluoromethane	0.6	
MW-8	Jul/Aug 2009	MW-8	0.5 U	0.5 U	0.5 U	0.5 U	0.5 U	0.5 U	0.5 U	0.6	186.0	Bromodichloromethane	0.6	
												Dibromochloromethane	0.6	
												Trichlorofluoromethane	1.3	
MW-8	Nov/Dec 2009	MW-8	0.5 U	0.5 U	0.5 U	0.5 U	0.5 U	0.5 U	0.5 U	2.7	203.0	Bromodichloromethane	2.5	
												Dibromochloromethane	1.0	
												Trichlorofluoromethane	0.7	
MW-9	Aug/Sep 1996	MW-9	0.5 U	0.5 U	0.5 U	0.5 U	0.5 U	0.5 U	0.5 U	0.5 U	0.5 U	NA		
MW-9	Oct/Nov 1996	MW-9	0.5 U	0.5 U	0.5 U	0.5 U	0.5 U	0.5 U	0.5 U	0.5 U	0.5 U	NA		
MW-9	Feb/Mar 1997	MW-9	0.5 U	0.5 U	0.5 U	0.5 U	0.5 U	0.5 U	0.5 U	0.5 U	0.5 U	NA		
MW-9	June/July 1997	MW-9	0.5 U	0.5 U	0.5 U	0.5 U	0.5 U	0.5 U	0.5 U	0.5 U	0.5 U	4.0 U		
MW-9	Sep/Oct 1997	MW-9	0.5 U	0.5 U	0.5 U	0.5 U	0.5 U	0.5 U	0.5 U	0.5 U	0.5 U	4.0 U		
MW-9	Jan/Feb 1998	MW-9	0.5 U	0.5 U	0.5 U	0.5 U	0.5 U	0.5 U	0.5 U	0.5 U	0.5 U	4.0 U		
MW-9	Apr/May 1998	MW-9	0.5 U	0.5 U	0.5 U	0.5 U	0.5 U	0.5 U	0.5 U	0.5 U	0.5 U	4.0 U		
MW-9	Jul/Aug 1998	MW-9	0.5 U	0.5 U	0.5 U	0.5 U	0.5 U	0.5 U	0.5 U	0.5 U	0.5 U	4.0 U		
MW-9	Oct/Nov 1998	MW-9	0.5 U	0.5 U	0.5 U	0.5 U	0.5 U	0.5 U	0.5 U	0.5 U	0.5 U	4.0 U		
MW-9	Feb/Mar 1999	MW-9	0.5 U	0.5 U	0.5 U	0.5 U	0.5 U	0.5 U	0.5 U	0.5 U	0.5 U	4.0 U		
MW-9	May/Jun 1999	MW-9	0.5 U	0.5 U	0.5 U	0.5 U	0.5 U	0.5 U	0.5 U	0.5 U	0.5 U	4.0 U		
MW-9	Nov/Dec 1999	MW-9	0.5 U	0.5 U	0.5 U	0.5 U	0.5 U	0.5 U	0.5 U	0.5 U	0.5 U	4.0 U		
MW-9	Jul/Aug 2000	MW-9	0.5 U	0.5 U	0.5 U	0.5 U	0.5 U	0.5 U	0.5 U	0.5 U	0.5 U	4.0 U	1,2-Dichloroethane-d4 Toluene-d8	115.0 95.0
MW-9	Jan/Feb 2001	MW-9	0.5 U	0.5 U	0.5 U	0.5 U	0.5 U	0.5 U	0.5 U	0.5 U	0.5 U	4.0 U		
MW-9	Jan/Feb 2002	MW-9	0.5 U	0.5 U	0.5 U	0.5 U	0.5 U	0.5 U	0.5 U	0.5 U	0.5 U	4.0 U	Methylene chloride	0.5 J
MW-9	Apr/May 2003	MW-9	0.5 U	0.5 U	0.5 U	0.5 U	0.5 U	0.5 U	0.5 U	0.5 U	0.5 U	4.0 U	4-Methyl-2-pentanone	5.0 J
MW-9	Oct/Nov 2003	MW-9	0.5 U	0.5 U	0.5 U	0.5 U	0.5 U	0.5 U	0.5 U	0.5 U	0.5 U	3.0 J		
MW-9	Apr/May 2004	MW-9	0.5 U	0.5 U	0.5 U	0.5 U	0.5 U	0.5 U	0.5 U	0.5 U	0.5 U	4.0 U		
MW-9	Oct/Nov 2004	MW-9	0.5 U	0.5 U	0.5 U	0.5 U	0.5 U	0.5 U	0.5 U	0.5 U	0.5 U	4.0 U		
MW-9	Apr/May 2005	MW-9	0.5 U	0.5 U	0.5 U	0.5 U	0.5 U	0.5 U	0.5 U	0.5 U	0.5 U	4.0 U		
MW-9	Apr/May 2005	DUPE-3-2Q05	0.5 U	0.5 U	0.5 U	0.5 U	0.5 U	0.5 U	0.5 U	0.5 U	0.5 U	4.0 U		
MW-9	Oct/Nov 2005	MW-9	0.5 U	0.5 U	0.5 U	0.5 U	0.5 U	0.5 U	0.5 U	0.5 U	0.5 U	4.0 U		
MW-9	May/Jun 2006	MW-9	0.5 U	0.5 U	0.5 U	0.5 U	0.5 U	0.5 U	0.5 U	0.5 U	0.5 U	2.0 U		
MW-9	Oct/Dec 2006	MW-9	0.5 U	0.5 U	0.5 U	0.5 U	0.5 U	0.5 U	0.5 U	0.5 U	0.5 U	4.0 U		
MW-9	Oct/Dec 2006	DUPE-7-4Q06	0.5 U	0.5 U	0.5 U	0.5 U	0.5 U	0.5 U	0.5 U	0.5 U	0.5 U	4.0 U		
MW-9	Jun/Jul 2007	MW-9	0.5 U	0.5 U	0.5 U	0.5 U	0.5 U	0.5 U	0.5 U	0.5 U	0.5 U	2.0 U		
MW-9	Oct/Dec 2007	MW-9	0.5 U	0.5 U	0.5 U	0.5 U	0.5 U	0.5 U	0.5 U	0.5 U	0.5 U	2.0 U		
MW-9	Apr/May 2008	MW-9	0.5 U	0.5 U	0.5 U	0.5 U	0.5 U	0.5 U	0.5 U	0.5 U	0.5 U	2.0 U		
MW-9	Oct/Nov 2008	MW-9	0.5 U	0.5 U	0.5 U	0.5 U	0.5 U	0.5 U	0.5 U	0.5 U	0.5 U	1.0 U		
MW-9	Apr/May 2009	MW-9	0.5 U	0.5 U	0.5 U	0.5 U	0.5 U	0.5 U	0.5 U	0.5 U	0.5 U	1.0 U		
MW-9	Nov/Dec 2009	MW-9	0.5 U	0.5 U	0.5 U	0.5 U	0.5 U	0.5 U	0.5 U	0.5 U	0.5 U	1.0 U		

Sample Location	Sampling Event	Sample Number	Carbon tetrachloride	TCE	PCE	1,1-DCA	1,2-DCA	1,1-DCE	Freon 113	Chloroform	Perchlorate	Other Volatile Organic Compounds and 1,4-Dioxane, NDMA, NDPA, 1,2,3-TCP	
MW-9	Nov/Dec 2009	DUPE-8-4Q09	0.5 U	0.5 U	0.5 U	0.5 U	0.5 U	0.5 U	0.5 U	0.5 U	1.0 U		
MW-10	Aug/Sep 1996	MW-10	0.7	18.0	0.5	0.5 U	0.5 U	0.5 U	1.2	1.4	NA		
MW-10	Oct/Nov 1996	MW-10	0.6	6.6	1.0	1.9	0.5 U	0.5 U	0.8	1.1	NA		
MW-10	Feb/Mar 1997	MW-10	0.5 U	5.2	0.5 U	0.5 U	0.5 U	0.5 U	0.5 U	0.6	NA		
MW-10	June/July 1997	MW-10	0.5 U	2.3	0.5 U	0.5 U	0.5 U	0.5 U	0.5 U	0.5 U	11.0		
MW-10	Sep/Oct 1997	MW-10	0.5 U	4.3	1.3	1.2	0.5 U	0.5 U	0.5 U	1.0	16.0		
MW-10	Jan/Feb 1998	MW-10	0.5 U	0.9	2.1	1.4	0.5 U	0.5 U	0.5 U	1.2	5.1		
MW-10	Apr/May 1998	MW-10	0.5 U	0.5 U	0.5 U	0.5 U	0.5 U	0.5 U	0.5 U	0.5 U	4.0 U		
MW-10	Jul/Aug 1998	MW-10	0.5 U	0.5 U	0.5 U	0.5 U	0.5 U	0.5 U	0.5 U	0.5 U	4.0 U	Methylene chloride	7.8
												Methylene chloride	8.2
MW-10	Oct/Nov 1998	MW-10	0.5 U	0.5 U	0.5 U	0.5 U	0.5 U	0.5 U	0.5 U	0.5 U	4.0 U		
MW-10	Feb/Mar 1999	MW-10	0.5 U	5.6	0.5 U	0.5 U	0.5 U	0.5 U	0.5 U	0.9	39.0		
MW-10	May/Jun 1999	MW-10	0.5 U	1.1	0.5 U	0.5 U	0.5 U	0.5 U	0.5 U	0.5 U	10.0		
MW-10	Aug 1999	MW-10	0.5 U	2.2	0.5 U	0.5 U	0.5 U	0.5 U	0.5 U	0.5 U	16.0		
MW-10	Nov/Dec 1999	MW-10	0.5 U	3.7	1.1	0.6	0.5 U	0.5 U	0.5 U	0.9	21.0		
MW-10	Mar/Apr 2000	MW-10	0.5 U	2.0	2.1	1.0	0.5 U	0.5 U	0.5 U	0.9	9.0		
MW-10	Jul/Aug 2000	MW-10	33.0	8.2	1.1	0.5 U	0.7	1.3	0.5	16.0	1500.0	1,2-Dichloroethane-d4	113.0
												1,2-Dichloroethane-d4	107.0
												1,2-Dichloroethane-d4	100.0
												Toluene-d8	98.0
MW-10	Sep/Oct 2000	MW-10	53.0	8.0	2.2	0.5 U	0.6	3.5	0.7	20.0	1400.0	1,2-Dichloroethane-d4	97.0
												Toluene-d8	100.0
MW-10	Sep/Oct 2000	DUP	0.6	20.0	1.0	0.6	0.5 U	0.5 U	0.5 U	1.7	32.0	1,2-Dichloroethane-d4	104.0
												Toluene-d8	97.0
MW-10	Jan/Feb 2001	MW-10	0.5 U	0.6	1.6	0.9	0.5 U	0.5 U	0.5 U	1.0	5.0	Methylene chloride	0.3 J
MW-10	Apr 2001	MW-10	0.6	20.2	NA U	0.4 J	NA U	NA U	NA U	1.9	39.0		
MW-10	Jul 2001	MW-10	0.4 J	11.9	0.4 J	NA U	NA U	NA U	NA U	0.8	24.0		
MW-10	Jul 2001	DUP	0.4 J	12.6	0.4 J	NA U	NA U	NA U	NA U	0.9	30.0		
MW-10	Oct 2001	MW-10	0.5 U	5.8	0.5	0.5 U	0.5 U	0.5 U	0.5 U	0.6	13.0		
MW-10	Oct 2001	DUP	0.5 U	5.7	0.5	0.5 J	0.5 U	0.5 U	0.5 U	0.7	12.8		
MW-10	Jan/Feb 2002	MW-10	0.5 U	3.0	2.9	0.9	0.5 U	0.5 U	0.5 U	1.1	4.0 U		
MW-10	Apr/May 2002	MW-10	0.5 U	3.6	1.7	0.6	0.5 U	0.5 U	0.5 U	0.7	4.0 U		
MW-10	Jul 2002	MW-10	NA U	8.4	1.2	0.9	NA U	NA U	NA U	1.0	13.0	Methylene chloride	0.5 J
MW-10	Oct/Nov 2002	MW-10	0.5 U	4.2	1.6	0.7	0.5 U	0.5 U	0.5 U	0.8	4.0 U	Methylene chloride	1.2 B
MW-10	Jan/Feb 2003	MW-10	0.5 U	2.5	1.3	0.5	0.5 U	0.5 U	0.5 U	0.5	3.5 J	1,4-Dioxane	1.0
												n-Nitrosodiphenylamine (NDPHA)	0.0 J
MW-10	Apr/May 2003	MW-10	0.2 J	11.2	1.3	0.8	0.5 U	0.5 U	0.5 U	1.1	17.5	1,4-Dioxane	1.0
												4-Methyl-2-pentanone	6.0 J
MW-10	Jul/Aug 2003	MW-10	0.3 J	12.3	0.9	0.6	0.5 U	0.5 U	0.5 U	1.3	43.6 J		
MW-10	Oct/Nov 2003	MW-10	0.5 U	10.8	1.5	0.9	0.5 U	0.5 U	0.5 U	1.2	21.9 J		
MW-10	Feb 2004	MW-10	0.5 U	4.9	1.7	0.8	0.5 U	0.5 U	0.5 U	0.9	5.1		



Sample Location	Sampling Event	Sample Number	Carbon tetrachloride	TCE	PCE	1,1-DCA	1,2-DCA	1,1-DCE	Freon 113	Chloroform	Perchlorate	Other Volatile Organic Compounds and 1,4-Dioxane, NDMA, NDPA, 1,2,3-TCP	
MW-10	Apr/May 2004	MW-10	0.5 U	13.4	2.0	1.1	0.5 U	0.5 U	0.5 U	1.3	13.5		
MW-10	Jul/Aug 2004	MW-10	0.5 U	14.6	1.5	0.9	0.5 U	0.5 U	0.5 U	1.3	25.3		
MW-10	Jul/Aug 2004	DUPE-6-3Q04	0.5 U	16.6	1.8	1.0	0.5 U	0.5 U	0.5 U	1.4	25.5		
MW-10	Oct/Nov 2004	MW-10	0.5 U	4.8	2.2	1.0	0.5 U	0.5 U	0.5 U	1.0	4.0 U	Toluene	0.4 J
MW-10	Oct/Nov 2004	DUP-6-11/18/04	0.5 U	4.5	2.2	0.9	0.5 U	0.5 U	0.5 U	0.9	4.0 U	Toluene	0.4 J
MW-10	Jan/Feb 2005	MW-10	1.3	17.5	1.5	0.8	0.5 U	0.5 U	0.5 U	1.4	71.6	Methylene chloride	0.7
MW-10	Apr/May 2005	MW-10	0.5 U	5.5	0.4 J	0.5 U	0.5 U	0.5 U	0.5 U	1.1	91.8	Bromodichloromethane	0.4 J
MW-10	Apr/May 2005	DUPE-9-2Q05	0.5 U	5.8	0.4 J	0.5 U	0.5 U	0.5 U	0.5 U	1.1	91.1	Bromodichloromethane	0.5 J
MW-10	Jul/Sep 2005	MW-10	0.5	4.9	0.5 U	0.5 U	0.5 U	0.5 U	0.5 U	1.2	108.0		
MW-10	Jul/Sep 2005	DUPE-7-3Q05	0.5 U	5.1	0.5 U	0.5 U	0.5 U	0.5 U	0.5 U	1.1	110.0		
MW-10	Oct/Nov 2005	MW-10	0.7	22.9	1.3	0.3 J	0.5 U	0.5 U	0.5 U	2.6	57.0		
MW-10	Mar/Apr 2006	MW-10	0.5 J	21.0	1.6	0.6	0.5 U	0.5 U	0.5 U	2.1	22.0	Toluene	0.3 J
MW-10	May/June 2006	MW-10	0.8	30.0	1.6	0.3 J	0.5 U	0.5 U	0.5 U	2.8	32.0	Toluene	0.9
MW-10	Aug/Sep 2006	MW-10	0.7	38.0	1.5	0.5	0.5 U	0.5 U	0.3 J	2.8	26.0		
MW-10	Oct/Dec 2006	MW-10	0.5 U	7.6	1.4	0.8	0.5 U	0.5 U	0.5 U	0.9	4.0 U		
MW-10	Oct/Dec 2006	DUPE-8-4Q06	0.5 U	7.7	1.4	0.7	0.5 U	0.5 U	0.5 U	0.9	5.6		
MW-10	Mar/Apr 2007	MW-10	0.5 U	3.1	1.2	0.7	0.5 U	0.5 U	0.5 U	0.6	4.0 U	Toluene	0.8
MW-10	Jun/Jul 2007	MW-10	0.5 U	4.5	1.2	0.7	0.5 U	0.5 U	0.5 U	0.7	4.0 U	Toluene	0.4 J
MW-10	Aug/Sep 2007	MW-10	0.5 U	3.7	1.0	0.5 U	0.5 U	0.5 U	0.5 U	0.7	4.0 U	Toluene	0.4 J
MW-10	Oct/Dec 2007	MW-10	0.5 U	4.8	1.3	0.7	0.5 U	0.5 U	0.5 U	0.8	6.6 J	Toluene	0.8
MW-10	Oct/Dec 2007	DUPE-7-4Q07	0.5 U	4.6	1.3	0.6	0.5 U	0.5 U	0.5 U	0.8	4.0 J	Toluene	0.9
MW-10	Jan/Feb 2008	MW-10	0.5 U	2.5	1.1	0.6	0.5 U	0.5 U	0.5 U	0.7	3.6	Toluene	2.2
MW-10	Apr/May 2008	MW-10	0.5 U	4.6	1.0	0.5 J	0.5 U	0.5 U	0.5 U	0.8	6.1	Toluene	0.5 J
MW-10	Jul/Aug 2008	MW-10	0.5 U	3.6	0.8	0.5 U	0.5 U	0.5 U	0.5 U	0.7	4.6	Toluene	1.3
MW-10	Oct/Nov 2008	MW-10	0.5 U	2.6	1.2	0.5 U	0.5 U	0.5 U	0.5 U	0.5	2.8	Toluene	1.2
MW-10	Jan/Feb 2009	MW-10	0.5 U	3.2	1.1	0.5 U	0.5 U	0.5 U	0.5 U	0.6	2.5		
MW-10	Jan/Feb 2009	DUPE-07-1Q09	0.5 U	3.1	1.2	0.5 U	0.5 U	0.5 U	0.5 U	0.6	2.4		
MW-10	Apr/May 2009	MW-10	0.5 U	1.9	1.2	0.5	0.5 U	0.5 U	0.5 U	0.7	2.7		
MW-10	Jul/Aug 2009	MW-10	0.5 U	2.3	0.9	0.5 U	0.5 U	0.5 U	0.5 U	0.5	2.7		
MW-10	Nov/Dec 2009	MW-10	0.5 U	4.3	1.0	0.5 U	0.5 U	0.5 U	0.5 U	0.6	3.2		
MW-11 Screen 1	Aug/Sep 1996	MW-11-1	0.5 U	0.5 U	0.5 U	0.5 U	0.5 U	0.5 U	0.5 U	0.5 U	NA		
MW-11 Screen 1	Oct/Nov 1996	MW-11-1	0.5 U	0.5 U	0.5 U	0.5 U	0.5 U	0.5 U	0.5 U	0.5 U	NA	Methyl-tert-butyl ether (MTBE)	7.1
MW-11 Screen 1	Feb/Mar 1997	MW-11-1	0.5 U	0.5 U	0.5 U	0.5 U	0.5 U	0.5 U	0.5 U	0.5 U	NA		
MW-11 Screen 1	June/July 1997	MW-11-1	1.4	0.5 U	0.5 U	0.5 U	0.5 U	0.5 U	0.5 U	0.5 U	4.0 U		
MW-11 Screen 1	Sep/Oct 1997	MW-11-1	0.5 U	0.5 U	0.5 U	0.5 U	0.5 U	0.5 U	0.5 U	0.5 U	4.0 U		
MW-11 Screen 1	Jan/Feb 1998	MW-11-1	0.5 U	0.5 U	0.5 U	0.5 U	0.5 U	0.5 U	0.5 U	0.5 U	4.0 U		
MW-11 Screen 1	Apr/May 1998	MW-11-1	0.5 U	0.5 U	0.5 U	0.5 U	0.5 U	0.5 U	0.5 U	0.5 U	4.0 U		
MW-11 Screen 1	Jul/Aug 1998	MW-11-1	1.5	0.5 U	0.5 U	0.5 U	0.5 U	0.5 U	0.5 U	0.5 U	4.0 U		
MW-11 Screen 1	Oct/Nov 1998	MW-11-1	1.4	0.5 U	0.5 U	0.5 U	0.5 U	0.5 U	0.5 U	0.5 U	4.0 U		
MW-11 Screen 1	Feb/Mar 1999	MW-11-1	0.5 U	0.5 U	0.5 U	0.5 U	0.5 U	0.5 U	0.9 B	0.5 U	4.0 U		
MW-11 Screen 1	May/June 1999	MW-11-1	0.5 U	0.5 U	0.5 U	0.5 U	0.5 U	0.5 U	0.5 U	0.5 U	4.0 U		



Sample Location	Sampling Event	Sample Number	Carbon tetrachloride	TCE	PCE	1,1-DCA	1,2-DCA	1,1-DCE	Freon 113	Chloroform	Perchlorate	Other Volatile Organic Compounds and 1,4-Dioxane, NDMA, NDPA, 1,2,3-TCP	
MW-11 Screen 1	Aug 1999	MW-11-1	0.5 U	0.5 U	0.5 U	0.5 U	0.5 U	0.5 U	0.5 U	0.5 U	4.0 U		
MW-11 Screen 1	Nov/Dec 1999	MW-11-1	0.5 U	0.5 U	0.5 U	0.5 U	0.5 U	0.5 U	0.5 U	0.5 U	4.0 U		
MW-11 Screen 1	Mar/Apr 2000	MW-11-1	0.5 U	0.5 U	0.5 U	0.5 U	0.5 U	0.5 U	0.5 U	0.5 U	4.0 U		
MW-11 Screen 1	Jul/Aug 2000	MW-11-1	0.5 U	0.5 U	0.5 U	0.5 U	0.5 U	0.5 U	0.5 U	0.5 U	4.0 U		
MW-11 Screen 1	Sep/Oct 2000	MW-11-1	0.5 U	0.5 U	0.5 U	0.5 U	0.5 U	0.5 U	0.5 U	0.5 U	4.0 U	1,2-Dichloroethane-d4 Toluene-d8	104.0 99.0
MW-11 Screen 1	Jan/Feb 2001	MW-11-1	0.5 U	0.5 U	0.5 U	0.5 U	0.5 U	0.5 U	0.5 U	0.4 J	4.0 U		
MW-11 Screen 1	Jul 2001	MW-11-1	NA U	1.2	NA U	NA U	NA U	NA U	NA U	NA U	NA U		
MW-11 Screen 1	Oct 2001	MW-11-1	0.5 U	0.5 U	0.5 U	0.5 U	0.5 U	0.5 U	0.5 U	0.5 U	4.0 U		
MW-11 Screen 1	Jan/Feb 2002	MW-11-1	0.5 U	0.4 J	0.5 U	0.5 U	0.5 U	0.5 U	0.5 U	0.5 U	4.0 U		
MW-11 Screen 1	Apr/May 2002	MW-11-1	0.5 U	0.5 U	0.5 U	0.5 U	0.5 U	0.5 U	0.5 U	0.5 U	4.0 U	Methylene chloride	0.3 J
MW-11 Screen 1	Jul 2002	MW-11-1	NA U	NA U	NA U	NA U	NA U	NA U	NA U	0.7	NA U		
MW-11 Screen 1	Oct/Nov 2002	MW-11-1	0.5 U	0.5 U	0.5 U	0.5 U	0.5 U	0.5 U	0.5 U	0.5 U	4.0 U		
MW-11 Screen 1	Jan/Feb 2003	MW-11-1	0.5 U	0.5 U	0.5 U	0.5 U	0.5 U	0.5 U	0.5 U	0.5 U	2.4 J		
MW-11 Screen 1	Apr/May 2003	MW-11-1	0.5 U	0.5 U	0.5 U	0.5 U	0.5 U	0.5 U	0.5 U	0.5 U	4.0 U	4-Methyl-2-pentanone	6.0 J
MW-11 Screen 1	Jul/Aug 2003	MW-11-1	0.5 U	0.5 U	0.5 U	0.5 U	0.5 U	0.5 U	0.5 U	0.5 U	4.0 U		
MW-11 Screen 1	Oct/Nov 2003	MW-11-1	0.5 U	0.5 U	0.5 U	0.5 U	0.5 U	0.5 U	0.5 U	0.5 U	4.0 U		
MW-11 Screen 1	Feb 2004	MW-11-1	0.5 U	0.5 U	0.5 U	0.5 U	0.5 U	0.5 U	0.5 U	0.5 U	4.0 UJ		
MW-11 Screen 1	Apr/May 2004	MW-11-1	0.5 U	0.5 U	0.5 U	0.5 U	0.5 U	0.5 U	0.5 U	0.5 U	4.0 U		
MW-11 Screen 1	Jul/Aug 2004	MW-11-1	0.5 U	0.5 U	0.5 U	0.5 U	0.5 U	0.5 U	0.5 U	0.5 U	4.0 U		
MW-11 Screen 1	Oct/Nov 2004	MW-11-1	0.5 U	0.5 U	0.5 U	0.5 U	0.5 U	0.5 U	0.5 U	0.5 U	4.0 U		
MW-11 Screen 1	Jan/Feb 2005	MW-11-1	0.5 U	0.5 U	0.5 U	0.5 U	0.5 U	0.5 U	0.5 U	0.5 U	4.0 U		
MW-11 Screen 1	Apr/May 2005	MW-11-1	0.5 U	0.5 U	0.5 U	0.5 U	0.5 U	0.5 U	0.5 U	0.5 U	4.0 U		
MW-11 Screen 1	Jul/Sep 2005	MW-11-1	0.5 U	0.5 U	0.5 U	0.5 U	0.5 U	0.5 U	0.5 U	0.5 U	4.0 U	m,p-Xylene	0.5
MW-11 Screen 1	Oct/Nov 2005	MW-11-1	0.5 U	0.5 U	0.5 U	0.5 U	0.5 U	0.5 U	0.5 U	0.5 U	4.0 U	Methylene chloride	1.0
MW-11 Screen 1	Mar/Apr 2006	MW-11-1	0.5 U	0.5 U	0.5 U	0.5 U	0.5 U	0.5 U	0.5 U	0.5 U	4.0 U		
MW-11 Screen 1	May/June 2006	MW-11-1	0.5 U	0.5 U	0.5 U	0.5 U	0.5 U	0.5 U	0.5 U	0.5 U	4.0 U		
MW-11 Screen 1	Aug/Sep 2006	MW-11-1	0.5 U	0.5 U	0.5 U	0.5 U	0.5 U	0.5 U	0.5 U	0.5 U	4.0 U		
MW-11 Screen 1	Oct/Dec 2006	MW-11-1	0.5 U	0.5 U	0.5 U	0.5 U	0.5 U	0.5 U	0.5 U	0.5 U	4.0 U		
MW-11 Screen 1	Oct/Dec 2006	DUPE-4-4Q06	0.5 U	0.5 U	0.5 U	0.5 U	0.5 U	0.5 U	0.5 U	0.5 U	4.0 U		
MW-11 Screen 1	Mar/Apr 2007	MW-11-1	0.5 U	0.5 U	0.5 U	0.5 U	0.5 U	0.5 U	0.5 U	0.5 U	2.5 U		
MW-11 Screen 1	Jun/Jul 2007	MW-11-1	0.5 U	0.5 U	0.5 U	0.5 U	0.5 U	0.5 U	0.5 U	0.5 U	4.0 U		
MW-11 Screen 1	Aug/Sep 2007	MW-11-1	0.5 U	0.5 U	0.5 U	0.5 U	0.5 U	0.5 U	0.5 U	0.5 U	2.0 U		
MW-11 Screen 1	Oct/Dec 2007	MW-11-1	0.5 U	0.5 U	0.5 U	0.5 U	0.5 U	0.5 U	0.5 U	0.5 U	4.0 U		
MW-11 Screen 1	Jan/Feb 2008	MW-11-1	0.5 U	0.5 U	0.5 U	0.5 U	0.5 U	0.5 U	0.5 U	0.5 U	2.0 U		
MW-11 Screen 1	Jan/Feb 2008	DUPE-1-1Q08	0.5 U	0.5 U	0.5 U	0.5 U	0.5 U	0.5 U	0.5 U	0.5 U	2.0 U		
MW-11 Screen 1	Apr/May 2008	MW-11-1	0.5 U	0.5 U	0.5 U	0.5 U	0.5 U	0.5 U	0.5 U	0.5 U	2.0 U		
MW-11 Screen 1	Jul/Aug 2008	MW-11-1	0.5 U	0.5 U	0.5 U	0.5 U	0.5 U	0.5 U	0.5 U	0.5 U	2.0 U		
MW-11 Screen 1	Oct/Nov 2008	MW-11-1	0.5 U	0.5 U	0.5 U	0.5 U	0.5 U	0.5 U	0.5 U	2.8	1.0 U		
MW-11 Screen 1	Jan/Feb 2009	MW-11-1	0.5 U	0.5 U	0.5 U	0.5 U	0.5 U	0.5 U	0.5 U	0.5 U	1.0 U		
MW-11 Screen 1	Apr/May 2009	MW-11-1	0.5 U	0.5 U	0.5 U	0.5 U	0.5 U	0.5 U	0.5 U	0.5 U	1.0 U		

Sample Location	Sampling Event	Sample Number	Carbon tetrachloride	TCE	PCE	1,1-DCA	1,2-DCA	1,1-DCE	Freon 113	Chloroform	Perchlorate	Other Volatile Organic Compounds and 1,4-Dioxane, NDMA, NDPA, 1,2,3-TCP	
MW-11 Screen 1	Jul/Aug 2009	MW-11-1	0.5 U	0.5 U	0.5 U	0.5 U	0.5 U	0.5 U	0.5 U	0.5 U	1.0 U		
MW-11 Screen 1	Nov/Dec 2009	MW-11-1	0.5 U	0.5 U	0.5 U	0.5 U	0.5 U	0.5 U	0.5 U	0.5 U	1.6		
MW-11 Screen 2	Aug/Sep 1996	MW-11-2	2.4	0.5 U	0.5 U	0.5 U	0.5 U	0.5 U	0.5 U	1.0	NA		
MW-11 Screen 2	Oct/Nov 1996	MW-11-2	1.1	0.5 U	0.5 U	0.5 U	0.5 U	0.5 U	0.5 U	1.2	NA		
MW-11 Screen 2	Feb/Mar 1997	MW-11-2	1.7	0.5 U	0.5 U	0.5 U	0.5 U	0.5 U	0.5 U	1.0	NA		
MW-11 Screen 2	June/July 1997	MW-11-2	1.2	0.5 U	0.5 U	0.5 U	0.5 U	0.5 U	0.5 U	1.0	4.0 U		
MW-11 Screen 2	Sep/Oct 1997	MW-11-2	0.6	0.5 U	0.5 U	0.5 U	0.5 U	0.5 U	0.5 U	0.6	4.0 U		
MW-11 Screen 2	Jan/Feb 1998	MW-11-2	0.7	0.5 U	0.5 U	0.5 U	0.5 U	0.5 U	0.5 U	0.7	4.0 U		
MW-11 Screen 2	Apr/May 1998	MW-11-2	1.0	0.5 U	0.5 U	0.5 U	0.5 U	0.5 U	0.5 U	0.7	4.0 U		
MW-11 Screen 2	Jul/Aug 1998	MW-11-2	0.9	0.5 U	0.5 U	0.5 U	0.5 U	0.5 U	0.5 U	0.6	4.0 U		
MW-11 Screen 2	Oct/Nov 1998	MW-11-2	0.6	0.5 U	0.5 U	0.5 U	0.5 U	0.5 U	0.5 U	0.7	4.0 U		
MW-11 Screen 2	Feb/Mar 1999	MW-11-2	0.5 U	0.5 U	0.5 U	0.5 U	0.5 U	0.5 U	0.7 B	1.1	4.0 U		
MW-11 Screen 2	May/Jun 1999	MW-11-2	0.5	0.5 U	0.5 U	0.5 U	0.5 U	0.5 U	0.5 U	0.7	4.0 U		
MW-11 Screen 2	Aug 1999	MW-11-2	0.5	0.5 U	0.5 U	0.5 U	0.5 U	0.5 U	0.5 U	0.6	4.0 U		
MW-11 Screen 2	Nov/Dec 1999	MW-11-2	0.5 U	0.5 U	0.5 U	0.5 U	0.5 U	0.5 U	0.5 U	0.5	4.0 U		
MW-11 Screen 2	Mar/Apr 2000	MW-11-2	0.8	0.5 U	0.5 U	0.5 U	0.5 U	0.5 U	0.5 U	0.7	4.0 U		
MW-11 Screen 2	Jul/Aug 2000	MW-11-2	0.7	0.5 U	0.5 U	0.5 U	0.5 U	0.5 U	0.5 U	0.5	4.0 U		
MW-11 Screen 2	Sep/Oct 2000	MW-11-2	1.0	0.5 U	0.5 U	0.5 U	0.5 U	0.5 U	0.5 U	0.8	4.0 U	1,2-Dichloroethane-d4 Toluene-d8	109.0 100.0
MW-11 Screen 2	Jan/Feb 2001	MW-11-2	0.5 U	0.5 U	0.5 U	0.5 U	0.5 U	0.5 U	0.5 U	0.7	4.0 U		
MW-11 Screen 2	Jul 2001	MW-11-2	0.7	0.4 J	NA U	NA U	NA U	NA U	NA U	0.5	NA U		
MW-11 Screen 2	Oct 2001	MW-11-2	0.5 U	0.5 U	0.5 U	0.5 U	0.5 U	0.5 U	0.5 U	0.5 J	4.0 U		
MW-11 Screen 2	Jan/Feb 2002	MW-11-2	0.5 U	0.5	0.5 U	0.5 U	0.5 U	0.5 U	0.5 U	0.9	4.0 U		
MW-11 Screen 2	Apr/May 2002	MW-11-2	0.5 U	0.5 U	0.5 U	0.5 U	0.5 U	0.5 U	0.5 U	1.0	4.0 U	Methylene chloride	0.4 J
MW-11 Screen 2	Jul 2002	MW-11-2	NA U	NA U	NA U	NA U	NA U	NA U	NA U	NA U	NA U		
MW-11 Screen 2	Oct/Nov 2002	MW-11-2	0.5 U	0.5 U	0.5 U	0.5 U	0.5 U	0.5 U	0.5 U	0.5	4.0 U		
MW-11 Screen 2	Jan/Feb 2003	MW-11-2	0.5 U	0.5 U	0.5 U	0.5 U	0.5 U	0.5 U	0.5 U	0.5 J	3.6 J		
MW-11 Screen 2	Apr/May 2003	MW-11-2	0.5 U	0.5 U	0.5 U	0.5 U	0.5 U	0.5 U	0.5 U	0.5 U	4.0 U	4-Methyl-2-pentanone	6.0 J
MW-11 Screen 2	Jul/Aug 2003	MW-11-2	0.5 U	0.5 U	0.5 U	0.5 U	0.5 U	0.5 U	0.5 U	0.5 U	4.0 U		
MW-11 Screen 2	Oct/Nov 2003	MW-11-2	0.5 U	0.5 U	0.5 U	0.5 U	0.5 U	0.5 U	0.5 U	0.5 U	4.0 U		
MW-11 Screen 2	Feb 2004	MW-11-2	0.5 U	0.5 U	0.5 U	0.5 U	0.5 U	0.5 U	0.5 U	0.5 U	4.0 UJ		
MW-11 Screen 2	Apr/May 2004	MW-11-2	0.5 U	0.5 U	0.5 U	0.5 U	0.5 U	0.5 U	0.5 U	0.5 U	4.0 U		
MW-11 Screen 2	Jul/Aug 2004	MW-11-2	0.5 U	0.5 U	0.5 U	0.5 U	0.5 U	0.5 U	0.5 U	0.5 U	4.0 U		
MW-11 Screen 2	Oct/Nov 2004	MW-11-2	0.5 U	0.5 U	0.5 U	0.5 U	0.5 U	0.5 U	0.5 U	0.3 J	4.0 U		
MW-11 Screen 2	Jan/Feb 2005	MW-11-2	1.0	0.5 U	0.5 U	0.5 U	0.5 U	0.5 U	0.5 U	0.5 U	4.0 U	m,p-Xylene	0.4 J
MW-11 Screen 2	Apr/May 2005	MW-11-2	0.5 U	0.5 U	0.5 U	0.5 U	0.5 U	0.5 U	0.5 U	0.5 U	4.0 U	m,p-Xylene	0.4 J
MW-11 Screen 2	Jul/Sep 2005	MW-11-2	0.5 U	0.5 U	0.5 U	0.5 U	0.5 U	0.5 U	0.5 U	0.5 U	4.0 U		
MW-11 Screen 2	Jul/Sep 2005	DUPE-4-3Q05	0.5 U	0.5 U	0.5 U	0.5 U	0.5 U	0.5 U	0.5 U	0.5 U	4.0 U		
MW-11 Screen 2	Oct/Nov 2005	MW-11-2	0.5 U	0.5 U	0.5 U	0.5 U	0.5 U	0.5 U	0.5 U	0.5 U	4.0 U		
MW-11 Screen 2	Mar/Apr 2006	MW-11-2	0.5 U	0.5 U	0.5 U	0.5 U	0.5 U	0.5 U	0.5 U	0.5 U	2.0 U		
MW-11 Screen 2	Mar/Apr 2006	DUPE-7-1Q06	0.5 U	0.5 U	0.5 U	0.5 U	0.5 U	0.5 U	0.5 U	0.5 U	2.0 U		

Sample Location	Sampling Event	Sample Number	Carbon tetrachloride	TCE	PCE	1,1-DCA	1,2-DCA	1,1-DCE	Freon 113	Chloroform	Perchlorate	Other Volatile Organic Compounds and 1,4-Dioxane, NDMA, NDPA, 1,2,3-TCP	
MW-11 Screen 2	May/Jun 2006	MW-11-2	0.5 U	0.5 U	0.5 U	0.5 U	0.5 U	0.5 U	0.5 U	0.5 U	2.0 U		
MW-11 Screen 2	Aug/Sep 2006	MW-11-2	0.5 U	0.5 U	0.5 U	0.5 U	0.5 U	0.5 U	0.5 U	0.5 U	2.0 U		
MW-11 Screen 2	Oct/Dec 2006	MW-11-2	0.5 U	0.5 U	0.5 U	0.5 U	0.5 U	0.5 U	0.5 U	0.5 U	2.0 U		
MW-11 Screen 2	Mar/Apr 2007	MW-11-2	0.5 U	0.5 U	0.5 U	0.5 U	0.5 U	0.5 U	0.5 U	0.5 U	2.0 U		
MW-11 Screen 2	Jun/Jul 2007	MW-11-2	0.5 U	0.5 U	0.5 U	0.5 U	0.5 U	0.5 U	0.5 U	0.5 U	2.0 U		
MW-11 Screen 2	Aug/Sep 2007	MW-11-2	0.5 U	0.5 U	0.5 U	0.5 U	0.5 U	0.5 U	0.5 U	0.5 U	2.0 U		
MW-11 Screen 2	Oct/Dec 2007	MW-11-2	0.5 U	0.5 U	0.5 U	0.5 U	0.5 U	0.5 U	0.5 U	0.5 U	<b>2.0</b>		
MW-11 Screen 2	Oct/Dec 2007	DUPE-2-4Q07	0.5 U	0.5 U	0.5 U	0.5 U	0.5 U	0.5 U	0.5 U	0.5 U	4.0 U		
MW-11 Screen 2	Jan/Feb 2008	MW-11-2	0.5 U	0.5 U	0.5 U	0.5 U	0.5 U	0.5 U	0.5 U	0.5 U	2.0 U		
MW-11 Screen 2	Apr/May 2008	MW-11-2	0.5 U	0.5 U	0.5 U	0.5 U	0.5 U	0.5 U	0.5 U	0.5 U	2.0 U		
MW-11 Screen 2	Jul/Aug 2008	MW-11-2	0.5 U	0.5 U	0.5 U	0.5 U	0.5 U	0.5 U	0.5 U	0.5 U	2.0 U		
MW-11 Screen 2	Oct/Nov 2008	MW-11-2	0.5 U	0.5 U	0.5 U	0.5 U	0.5 U	0.5 U	0.5 U	0.5 U	1.0 U		
MW-11 Screen 2	Jan/Feb 2009	MW-11-2	0.5 U	0.5 U	0.5 U	0.5 U	0.5 U	0.5 U	0.5 U	0.5 U	1.0 U		
MW-11 Screen 2	Apr/May 2009	MW-11-2	0.5 U	0.5 U	0.5 U	0.5 U	0.5 U	0.5 U	0.5 U	0.5 U	1.0 U		
MW-11 Screen 2	Jul/Aug 2009	MW-11-2	0.5 U	0.5 U	0.5 U	0.5 U	0.5 U	0.5 U	0.5 U	0.5 U	1.0 U		
MW-11 Screen 2	Nov/Dec 2009	MW-11-2	0.5 U	0.5 U	0.5 U	0.5 U	0.5 U	0.5 U	0.5 U	0.5 U	1.0 U		
MW-11 Screen 3	Aug/Sep 1996	MW-11-3	<b>0.9</b>	0.5 U	0.5 U	0.5 U	0.5 U	0.5 U	0.5 U	<b>1.3</b>	NA		
MW-11 Screen 3	Oct/Nov 1996	MW-11-3	0.5 U	0.5 U	0.5 U	0.5 U	0.5 U	0.5 U	0.5 U	<b>1.4</b>	NA		
MW-11 Screen 3	Feb/Mar 1997	MW-11-3	0.5 U	0.5 U	0.5 U	0.5 U	0.5 U	0.5 U	0.5 U	<b>1.1</b>	NA		
MW-11 Screen 3	June/July 1997	MW-11-3	<b>0.7</b>	0.5 U	0.5 U	0.5 U	0.5 U	0.5 U	0.5 U	<b>1.4</b>	4.0 U		
MW-11 Screen 3	Sep/Oct 1997	MW-11-3	<b>0.6</b>	0.5 U	0.5 U	0.5 U	0.5 U	0.5 U	0.5 U	<b>1.3</b>	4.0 U		
MW-11 Screen 3	Jan/Feb 1998	MW-11-3	0.5 U	0.5 U	0.5 U	0.5 U	0.5 U	0.5 U	0.5 U	<b>1.4</b>	4.0 U		
MW-11 Screen 3	Apr/May 1998	MW-11-3	<b>1.0</b>	0.5 U	0.5 U	0.5 U	0.5 U	0.5 U	0.5 U	<b>1.3</b>	4.0 U		
MW-11 Screen 3	Jul/Aug 1998	MW-11-3	<b>1.5</b>	0.5 U	0.5 U	0.5 U	0.5 U	0.5 U	0.5 U	<b>1.4</b>	4.0 U		
MW-11 Screen 3	Oct/Nov 1998	MW-11-3	<b>1.3</b>	0.5 U	0.5 U	0.5 U	0.5 U	0.5 U	0.5 U	<b>1.1</b>	4.0 U		
MW-11 Screen 3	Feb/Mar 1999	MW-11-3	0.5 U	0.5 U	0.5 U	0.5 U	0.5 U	0.5 U	<b>0.7 B</b>	0.5 U	4.0 U		
MW-11 Screen 3	May/Jun 1999	MW-11-3	0.5 U	0.5 U	0.5 U	0.5 U	0.5 U	0.5 U	0.5 U	0.5 U	4.0 U		
MW-11 Screen 3	Aug 1999	MW-11-3	<b>0.7</b>	0.5 U	0.5 U	0.5 U	0.5 U	0.5 U	0.5 U	<b>0.7</b>	4.0 U		
MW-11 Screen 3	Nov/Dec 1999	MW-11-3	<b>0.9</b>	0.5 U	0.5 U	0.5 U	0.5 U	0.5 U	0.5 U	<b>0.7</b>	4.0 U		
MW-11 Screen 3	Mar/Apr 2000	MW-11-3	<b>2.4</b>	0.5 U	0.5 U	0.5 U	0.5 U	0.5 U	0.5 U	<b>1.0</b>	4.0 U		
MW-11 Screen 3	Jul/Aug 2000	MW-11-3	<b>0.9</b>	0.5 U	0.5 U	0.5 U	0.5 U	0.5 U	0.5 U	<b>0.6</b>	4.0 U		
MW-11 Screen 3	Sep/Oct 2000	MW-11-3	<b>1.0</b>	0.5 U	0.5 U	0.5 U	0.5 U	0.5 U	0.5 U	<b>0.6</b>	4.0 U	<b>1,2-Dichloroethane-d4</b>	<b>105.0</b>
MW-11 Screen 3	Jan/Feb 2001	MW-11-3	0.5 U	0.5 U	0.5 U	0.5 U	0.5 U	0.5 U	0.5 U	0.5 U	4.0 U	<b>Toluene-d8</b>	<b>98.0</b>
MW-11 Screen 3	Jul 2001	MW-11-3	<b>0.4 J</b>	NA U	NA U	NA U	NA U	NA U	NA U	<b>0.5</b>	NA U		
MW-11 Screen 3	Oct 2001	MW-11-3	<b>0.7</b>	0.5 U	0.5 U	0.5 U	0.5 U	0.5 U	0.5 U	<b>0.5 J</b>	4.0 U		
MW-11 Screen 3	Jan/Feb 2002	MW-11-3	0.5 U	<b>0.7</b>	0.5 U	0.5 U	0.5 U	0.5 U	0.5 U	0.5 U	4.0 U		
MW-11 Screen 3	Apr/May 2002	MW-11-3	0.5 U	0.5 U	0.5 U	0.5 U	0.5 U	0.5 U	0.5 U	0.5 U	4.0 U	<b>Methylene chloride</b>	<b>0.3 J</b>
MW-11 Screen 3	Jul 2002	MW-11-3	NA U	NA U	NA U	NA U	NA U	NA U	NA U	NA U	NA U		
MW-11 Screen 3	Oct/Nov 2002	MW-11-3	0.5 U	0.5 U	0.5 U	0.5 U	0.5 U	0.5 U	0.5 U	0.5 U	4.0 U		
MW-11 Screen 3	Oct/Nov 2002	DUP	0.5 U	0.5 U	0.5 U	0.5 U	0.5 U	0.5 U	0.5 U	0.5 U	4.0 U		

Sample Location	Sampling Event	Sample Number	Carbon tetrachloride	TCE	PCE	1,1-DCA	1,2-DCA	1,1-DCE	Freon 113	Chloroform	Perchlorate	Other Volatile Organic Compounds and 1,4-Dioxane, NDMA, NDPA, 1,2,3-TCP	
MW-11 Screen 3	Jan/Feb 2003	MW-11-3	0.5 U	0.5 U	0.5 U	0.5 U	0.5 U	0.5 U	0.5 U	0.5 U	3.1 J		
MW-11 Screen 3	Apr/May 2003	MW-11-3	0.5 U	0.5 U	0.5 U	0.5 U	0.5 U	0.5 U	0.5 U	0.5 U	4.0 U	4-Methyl-2-pentanone	6.0 J
MW-11 Screen 3	Jul/Aug 2003	MW-11-3	0.5 U	0.5 U	0.5 U	0.5 U	0.5 U	0.5 U	0.5 U	0.5 U	4.0 U		
MW-11 Screen 3	Oct/Nov 2003	MW-11-3	0.5 U	0.5 U	0.5 U	0.5 U	0.5 U	0.5 U	0.5 U	0.5 U	4.0 U	4-Methyl-2-pentanone	2.0 J
												Chloroethane	1.4
												Chloromethane	0.4 J
MW-11 Screen 3	Feb 2004	MW-11-3	0.5 U	0.5 U	0.5 U	0.5 U	0.5 U	0.5 U	0.5 U	0.5 U	4.0 UJ		
MW-11 Screen 3	Apr/May 2004	MW-11-3	0.5 U	0.5 U	0.5 U	0.5 U	0.5 U	0.5 U	0.5 U	0.5 U	4.0 U		
MW-11 Screen 3	Apr/May 2004	DUPE-5-2Q04	0.5 U	0.5 U	0.5 U	0.5 U	0.5 U	0.5 U	0.5 U	0.5 U	4.0 U		
MW-11 Screen 3	Jul/Aug 2004	MW-11-3	0.5 U	0.5 U	0.5 U	0.5 U	0.5 U	0.5 U	0.5 U	0.5 U	4.0 U	Methyl-tert-butyl ether (MTBE)	0.4 J
												Styrene	0.3 J
MW-11 Screen 3	Oct/Nov 2004	MW-11-3	0.5 U	0.5 U	0.5 U	0.5 U	0.5 U	0.5 U	0.5 U	0.5 U	4.0 U		
MW-11 Screen 3	Oct/Nov 2004	DUPE-5-4Q04	0.5 U	0.5 U	0.5 U	0.5 U	0.5 U	0.5 U	0.5 U	0.5 U	4.0 U		
MW-11 Screen 3	Jan/Feb 2005	MW-11-3	0.5 U	0.5 U	0.5 U	0.5 U	0.5 U	0.5 U	0.5 U	0.5 U	4.0 U		
MW-11 Screen 3	Apr/May 2005	MW-11-3	0.5 U	0.5 U	0.5 U	0.5 U	0.5 U	0.5 U	0.5 U	0.5 U	4.0 U		
MW-11 Screen 3	Apr/May 2005	DUPE-7-2Q05	0.5 U	0.5 U	0.5 U	0.5 U	0.5 U	0.5 U	0.5 U	0.5 U	4.0 U		
MW-11 Screen 3	Jul/Sep 2005	MW-11-3	0.5 U	0.5 U	0.5 U	0.5 U	0.5 U	0.5 U	0.5 U	0.5 U	4.0 U	m,p-Xylene	0.6
MW-11 Screen 3	Oct/Nov 2005	MW-11-3	0.5 U	0.5 U	0.5 U	0.5 U	0.5 U	0.5 U	0.5 U	0.5 U	4.0 U		
MW-11 Screen 3	Mar/Apr 2006	MW-11-3	0.5 U	0.5 U	0.5 U	0.5 U	0.5 U	0.5 U	0.5 U	0.5 U	2.0 U		
MW-11 Screen 3	May/June 2006	MW-11-3	0.5 U	0.5 U	0.5 U	0.5 U	0.5 U	0.5 U	0.5 U	0.5 U	2.0 U		
MW-11 Screen 3	May/June 2006	DUPE-7-2Q06	0.5 U	0.5 U	0.5 U	0.5 U	0.5 U	0.5 U	0.5 U	0.5 U	2.0 U		
MW-11 Screen 3	Aug/Sep 2006	MW-11-3	0.5 U	0.5 U	0.5 U	0.5 U	0.5 U	0.5 U	0.5 U	0.5 U	2.0 U		
MW-11 Screen 3	Oct/Dec 2006	MW-11-3	0.5 U	0.5 U	0.5 U	0.5 U	0.5 U	0.5 U	0.5 U	0.5 U	2.0 U		
MW-11 Screen 3	Mar/Apr 2007	MW-11-3	0.5 U	0.5 U	0.5 U	0.5 U	0.5 U	0.5 U	0.5 U	0.5 U	2.0 U		
MW-11 Screen 3	Jun/Jul 2007	MW-11-3	0.5 U	0.5 U	0.5 U	0.5 U	0.5 U	0.5 U	0.5 U	0.5 U	2.0 U		
MW-11 Screen 3	Aug/Sep 2007	MW-11-3	0.5 U	0.5 U	0.5 U	0.5 U	0.5 U	0.5 U	0.5 U	0.5 U	2.0 U		
MW-11 Screen 3	Oct/Dec 2007	MW-11-3	0.5 U	0.5 U	0.5 U	0.5 U	0.5 U	0.5 U	0.5 U	0.5 U	2.0 U		
MW-11 Screen 3	Jan/Feb 2008	MW-11-3	0.5 U	0.5 U	0.5 U	0.5 U	0.5 U	0.5 U	0.5 U	0.5 U	2.0 U		
MW-11 Screen 3	Apr/May 2008	MW-11-3	0.5 U	0.5 U	0.5 U	0.5 U	0.5 U	0.5 U	0.5 U	0.5 U	2.0 U		
MW-11 Screen 3	Jul/Aug 2008	MW-11-3	0.5 U	0.5 U	0.5 U	0.5 U	0.5 U	0.5 U	0.5 U	0.5 U	2.0 U		
MW-11 Screen 3	Oct/Nov 2008	MW-11-3	0.5 U	0.5 U	0.5 U	0.5 U	0.5 U	0.5 U	0.5 U	0.5 U	1.0 U		
MW-11 Screen 3	Jan/Feb 2009	MW-11-3	0.5 U	0.5 U	0.5 U	0.5 U	0.5 U	0.5 U	0.5 U	0.5 U	1.0 U		
MW-11 Screen 3	Apr/May 2009	MW-11-3	0.5 U	0.5 U	0.5 U	0.5 U	0.5 U	0.5 U	0.5 U	0.5 U	1.0 U		
MW-11 Screen 3	Jul/Aug 2009	MW-11-3	0.5 U	0.5 U	0.5 U	0.5 U	0.5 U	0.5 U	0.5 U	0.5 U	1.0 U		
MW-11 Screen 3	Nov/Dec 2009	MW-11-3	0.5 U	0.5 U	0.5 U	0.5 U	0.5 U	0.5 U	0.5 U	0.5 U	1.0 U		
MW-11 Screen 4	Aug/Sep 1996	MW-11-4	0.5 U	0.5 U	0.5 U	0.5 U	0.5 U	0.5 U	0.5 U	0.5	NA		
MW-11 Screen 4	Oct/Nov 1996	MW-11-4	0.5 U	0.5 U	0.5 U	0.5 U	0.5 U	0.5 U	0.5 U	0.5 U	NA		
MW-11 Screen 4	Feb/Mar 1997	MW-11-4	0.5 U	0.5 U	0.5 U	0.5 U	0.5 U	0.5 U	0.5 U	0.5 U	NA		
MW-11 Screen 4	June/July 1997	MW-11-4	0.5 U	0.5 U	0.5 U	0.5 U	0.5 U	0.5 U	0.5 U	0.5 U	4.0 U		
MW-11 Screen 4	Sep/Oct 1997	MW-11-4	0.5 U	0.5 U	0.5 U	0.5 U	0.5 U	0.5 U	0.5 U	0.5 U	4.0 U		
MW-11 Screen 4	Jan/Feb 1998	MW-11-4	0.5 U	0.5 U	0.5 U	0.5 U	0.5 U	0.5 U	0.5 U	0.5	4.0 U		

Sample Location	Sampling Event	Sample Number	Carbon tetrachloride	TCE	PCE	1,1-DCA	1,2-DCA	1,1-DCE	Freon 113	Chloroform	Perchlorate	Other Volatile Organic Compounds and 1,4-Dioxane, NDMA, NDPA, 1,2,3-TCP	
MW-11 Screen 4	Apr/May 1998	MW-11-4	0.5 U	0.5 U	0.5 U	0.5 U	0.5 U	0.5 U	0.5 U	0.5	4.0 U		
MW-11 Screen 4	Jul/Aug 1998	MW-11-4	0.5 U	0.5 U	0.5 U	0.5 U	0.5 U	0.5 U	0.5 U	0.5	4.0 U		
MW-11 Screen 4	Oct/Nov 1998	MW-11-4	0.5 U	0.5 U	0.5 U	0.5 U	0.5 U	0.5 U	0.5 U	0.6	4.0 U		
MW-11 Screen 4	Feb/Mar 1999	MW-11-4	0.5 U	0.5 U	0.5 U	0.5 U	0.5 U	0.5 U	0.7 B	0.5 U	4.0 U		
MW-11 Screen 4	May/Jun 1999	MW-11-4	0.5 U	0.5 U	0.5 U	0.5 U	0.5 U	0.5 U	0.5 U	0.5	4.0 U		
MW-11 Screen 4	Aug 1999	MW-11-4	0.5 U	0.5 U	0.5 U	0.5 U	0.5 U	0.5 U	0.5 U	0.5	4.0 U		
MW-11 Screen 4	Nov/Dec 1999	MW-11-4	0.5 U	0.5 U	0.5 U	0.5 U	0.5 U	0.5 U	0.5 U	0.6	4.0 U		
MW-11 Screen 4	Mar/Apr 2000	MW-11-4	0.5 U	0.5 U	0.5 U	0.5 U	0.5 U	0.5 U	0.5 U	0.6	NA		
MW-11 Screen 4	Jul/Aug 2000	MW-11-4	0.5 U	0.5 U	0.5 U	0.5 U	0.5 U	0.5 U	0.5 U	0.6	4.0 U		
MW-11 Screen 4	Sep/Oct 2000	MW-11-4	0.5 U	0.5 U	0.5 U	0.5 U	0.5 U	0.5 U	0.5 U	0.7	4.0 U	1,2-Dichloroethane-d4 Toluene-d8	108.0 99.0
MW-11 Screen 4	Jan/Feb 2001	MW-11-4	0.5 U	0.5 U	0.5 U	0.5 U	0.5 U	0.5 U	0.5 U	0.3 J	4.0 U	Methylene chloride	0.6
MW-11 Screen 4	Jul 2001	MW-11-4	NA U	NA U	NA U	NA U	NA U	NA U	NA U	0.6	NA U		
MW-11 Screen 4	Oct 2001	MW-11-4	0.5 U	0.5 U	0.5 U	0.5 U	0.5 U	0.5 U	0.5 U	0.5 U	4.0 U		
MW-11 Screen 4	Jan/Feb 2002	MW-11-4	0.5 U	0.5 J	0.5 U	0.5 U	0.5 U	0.5 U	0.5 U	0.5 U	4.0 U	Methylene chloride	0.8 J
MW-11 Screen 4	Apr/May 2002	MW-11-4	0.5 U	0.5 U	0.5 U	0.5 U	0.5 U	0.5 U	0.5 U	0.5 U	4.0 U	Methylene chloride	0.3 J
MW-11 Screen 4	Jul 2002	MW-11-4	NA U	NA U	NA U	NA U	NA U	NA U	NA U	NA U	NA U		
MW-11 Screen 4	Oct/Nov 2002	MW-11-4	0.5 U	0.5 U	0.5 U	0.5 U	0.5 U	0.5 U	0.5 U	0.5 U	4.0 U		
MW-11 Screen 4	Jan/Feb 2003	MW-11-4	0.5 U	0.5 U	0.5 U	0.5 U	0.5 U	0.5 U	0.5 U	0.5 U	4.8		
MW-11 Screen 4	Apr/May 2003	MW-11-4	0.5 U	0.5 U	0.5 U	0.5 U	0.5 U	0.5 U	0.5 U	0.5 U	4.0 U	4-Methyl-2-pentanone	7.0 J
MW-11 Screen 4	Jul/Aug 2003	MW-11-4	0.5 U	0.5 U	0.5 U	0.5 U	0.5 U	0.5 U	0.5 U	0.5 U	4.0 U	4-Methyl-2-pentanone	0.3 J
MW-11 Screen 4	Oct/Nov 2003	MW-11-4	0.5 U	0.5 U	0.5 U	0.5 U	0.5 U	0.5 U	0.5 U	0.5 U	4.0 U		
MW-11 Screen 4	Feb 2004	MW-11-4	0.5 U	0.5 U	0.5 U	0.5 U	0.5 U	0.5 U	0.5 U	0.5 U	4.0 UJ		
MW-11 Screen 4	Feb 2004	DUPE-5-1Q04	0.5 U	0.5 U	0.5 U	0.5 U	0.5 U	0.5 U	0.5 U	0.5 U	4.0 UJ		
MW-11 Screen 4	Apr/May 2004	MW-11-4	0.5 U	0.5 U	0.5 U	0.5 U	0.5 U	0.5 U	0.5 U	0.5 U	4.0 U		
MW-11 Screen 4	Jul/Aug 2004	MW-11-4	0.5 U	0.5 U	0.5 U	0.5 U	0.5 U	0.5 U	0.5 U	0.5 U	4.0 U		
MW-11 Screen 4	Jul/Aug 2004	DUPE-3-3Q04	0.5 U	0.5 U	0.5 U	0.5 U	0.5 U	0.5 U	0.5 U	0.5 U	4.0 U		
MW-11 Screen 4	Oct/Nov 2004	MW-11-4	0.5 U	0.5 U	0.5 U	0.5 U	0.5 U	0.5 U	0.5 U	0.5 U	4.0 U		
MW-11 Screen 4	Jan/Feb 2005	MW-11-4	0.5 U	0.5 U	0.5 U	0.5 U	0.5 U	0.5 U	0.5 U	0.5 U	4.0 U	m,p-Xylene	0.4 J
MW-11 Screen 4	Apr/May 2005	MW-11-4	0.5 U	0.5 U	0.5 U	0.5 U	0.5 U	0.5 U	0.5 U	0.5 U	4.0 U		
MW-11 Screen 4	Jul/Sep 2005	MW-11-4	0.5 U	0.5 U	0.5 U	0.5 U	0.5 U	0.5 U	0.5 U	0.5 U	4.0 U		
MW-11 Screen 4	Oct/Nov 2005	MW-11-4	0.5 U	0.5 U	0.5 U	0.5 U	0.5 U	0.5 U	0.5 U	0.5 U	4.0 U		
MW-11 Screen 4	Mar/Apr 2006	MW-11-4	0.5 U	0.5 U	0.5 U	0.5 U	0.5 U	0.5 U	0.5 U	0.5 U	1.0 U		
MW-11 Screen 4	May/Jun 2006	MW-11-4	0.5 U	0.5 U	0.5 U	0.5 U	0.5 U	0.5 U	0.5 U	0.5 U	1.0 U		
MW-11 Screen 4	Aug/Sep 2006	MW-11-4	0.5 U	0.5 U	0.5 U	0.5 U	0.5 U	0.5 U	0.5 U	0.5 U	1.0 U		
MW-11 Screen 4	Oct/Dec 2006	MW-11-4	0.5 U	0.5 U	0.5 U	0.5 U	0.5 U	0.5 U	0.5 U	0.5 U	1.0 U		
MW-11 Screen 4	Mar/Apr 2007	MW-11-4	0.5 U	0.5 U	0.5 U	0.5 U	0.5 U	0.5 U	0.5 U	0.5 U	1.0 U		
MW-11 Screen 4	Jun/Jul 2007	MW-11-4	0.5 U	0.5 U	0.5 U	0.5 U	0.5 U	0.5 U	0.5 U	0.5 U	1.0 U		
MW-11 Screen 4	Aug/Sep 2007	MW-11-4	0.5 U	0.5 U	0.5 U	0.5 U	0.5 U	0.5 U	0.5 U	0.5 U	1.0 U	Styrene	0.4 J
MW-11 Screen 4	Oct/Dec 2007	MW-11-4	0.5 U	0.5 U	0.5 U	0.5 U	0.5 U	0.5 U	0.5 U	0.5 U	2.0 U		
MW-11 Screen 4	Jan/Feb 2008	MW-11-4	0.5 U	0.5 U	0.5 U	0.5 U	0.5 U	0.5 U	0.5 U	0.5 U	1.0 U		

Sample Location	Sampling Event	Sample Number	Carbon tetrachloride	TCE	PCE	1,1-DCA	1,2-DCA	1,1-DCE	Freon 113	Chloroform	Perchlorate	Other Volatile Organic Compounds and 1,4-Dioxane, NDMA, NDPA, 1,2,3-TCP	
MW-11 Screen 4	Apr/May 2008	MW-11-4	0.5 U	0.5 U	0.5 U	0.5 U	0.5 U	0.5 U	0.5 U	0.5 U	2.0 U		
MW-11 Screen 4	Jul/Aug 2008	MW-11-4	0.5 U	0.5 U	0.5 U	0.5 U	0.5 U	0.5 U	0.5 U	0.5 U	2.0 U		
MW-11 Screen 4	Jul/Aug 2008	DUPE-06-3Q08	0.5 U	0.5 U	0.5 U	0.5 U	0.5 U	0.5 U	0.5 U	0.5 U	2.0 U		
MW-11 Screen 4	Oct/Nov 2008	MW-11-4	0.5 U	0.5 U	0.5 U	0.5 U	0.5 U	0.5 U	0.5 U	0.5 U	1.0 U		
MW-11 Screen 4	Oct/Nov 2008	DUPE-07-4Q08	0.5 U	0.5 U	0.5 U	0.5 U	0.5 U	0.5 U	0.5 U	0.5 U	1.0 U		
MW-11 Screen 4	Jan/Feb 2009	MW-11-4	0.5 U	0.5 U	0.5 U	0.5 U	0.5 U	0.5 U	0.5 U	0.5 U	1.9		
MW-11 Screen 4	Apr/May 2009	MW-11-4	0.5 U	0.5 U	0.5 U	0.5 U	0.5 U	0.5 U	0.5 U	0.5 U	1.0 U		
MW-11 Screen 4	Jul/Aug 2009	MW-11-4	0.5 U	0.5 U	0.5 U	0.5 U	0.5 U	0.5 U	0.5 U	0.5 U	1.0 U		
MW-11 Screen 4	Nov/Dec 2009	MW-11-4	0.5 U	0.5 U	0.5 U	0.5 U	0.5 U	0.5 U	0.5 U	0.5 U	1.3		
MW-11 Screen 5	Aug/Sep 1996	MW-11-5	0.5 U	0.5 U	0.5 U	0.5 U	0.5 U	0.5 U	0.5 U	0.5 U	NA		
MW-11 Screen 5	Oct/Nov 1996	MW-11-5	0.5 U	0.5 U	0.5 U	0.5 U	0.5 U	0.5 U	0.5 U	0.5 U	NA		
MW-11 Screen 5	Feb/Mar 1997	MW-11-5	0.5 U	0.5 U	0.5 U	0.5 U	0.5 U	0.5 U	0.5 U	0.5 U	NA		
MW-11 Screen 5	June/July 1997	MW-11-5	0.5 U	0.5 U	0.5 U	0.5 U	0.5 U	0.5 U	0.5 U	0.5 U	4.0 U		
MW-11 Screen 5	Sep/Oct 1997	MW-11-5	0.5 U	0.5 U	0.5 U	0.5 U	0.5 U	0.5 U	0.5 U	0.5 U	4.0 U		
MW-11 Screen 5	Jan/Feb 1998	MW-11-5	0.5 U	0.5 U	0.5 U	0.5 U	0.5 U	0.5 U	0.5 U	0.5 U	4.0 U		
MW-11 Screen 5	Apr/May 1998	MW-11-5	0.5 U	0.5 U	0.5 U	0.5 U	0.5 U	0.5 U	0.5 U	0.5 U	4.0 U		
MW-11 Screen 5	Jul/Aug 1998	MW-11-5	0.5 U	0.5 U	0.5 U	0.5 U	0.5 U	0.5 U	0.5 U	0.5 U	4.0 U		
MW-11 Screen 5	Oct/Nov 1998	MW-11-5	0.5 U	0.5 U	0.5 U	0.5 U	0.5 U	0.5 U	0.5 U	0.5 U	4.0 U		
MW-11 Screen 5	Feb/Mar 1999	MW-11-5	0.5 U	0.5 U	0.5 U	0.5 U	0.5 U	0.5 U	0.7 B	0.5 U	4.0 U		
MW-11 Screen 5	May/June 1999	MW-11-5	0.5 U	0.5 U	0.5 U	0.5 U	0.5 U	0.5 U	0.5 U	0.5 U	4.0 U		
MW-11 Screen 5	Nov/Dec 1999	MW-11-5	0.5 U	0.5 U	0.5 U	0.5 U	0.5 U	0.5 U	0.5 U	0.5 U	4.0 U		
MW-11 Screen 5	Jul/Aug 2000	MW-11-5	0.5 U	0.5 U	0.5 U	0.5 U	0.5 U	0.5 U	0.5 U	0.5 U	4.0 U		
MW-11 Screen 5	Jan/Feb 2001	MW-11-5	0.5 U	0.5 U	0.5 U	0.5 U	0.5 U	0.5 U	0.5 U	0.5 U	4.0 U		
MW-11 Screen 5	Jan/Feb 2001	DUP	0.5 U	0.5 U	0.5 U	0.5 U	0.5 U	0.5 U	0.5 U	0.5 U	4.0 U	2-Butanone Methyl-tert-butyl ether (MTBE)	1.0 J 0.3 J
MW-11 Screen 5	Jul 2001	MW-11-5	NA	NA	NA	NA	NA	NA	NA U	NA	NA		
MW-11 Screen 5	Jan/Feb 2002	MW-11-5	0.5 U	0.5 J	0.5 U	0.5 U	0.5 U	0.5 U	0.5 U	0.5 U	4.0 U		
MW-11 Screen 5	Apr/May 2003	MW-11-5	0.5 U	0.5 U	0.5 U	0.5 U	0.5 U	0.5 U	0.5 U	0.5 U	4.0 U	4-Methyl-2-pentanone	7.0 J
MW-11 Screen 5	Oct/Nov 2003	MW-11-5	0.5 U	0.5 U	0.5 U	0.5 U	0.5 U	0.5 U	0.5 U	0.5 U	4.0 U		
MW-11 Screen 5	Apr/May 2004	MW-11-5	0.5 U	0.5 U	0.5 U	0.5 U	0.5 U	0.5 U	0.5 U	0.5 U	4.0 U	Methylene chloride	0.6
MW-11 Screen 5	Oct/Nov 2004	MW-11-5	0.5 U	0.5 U	0.5 U	0.5 U	0.5 U	0.5 U	0.5 U	0.5 U	4.0 U		
MW-11 Screen 5	Apr/May 2005	MW-11-5	0.5 U	0.5 U	0.5 U	0.5 U	0.5 U	0.5 U	0.5 U	0.5 U	4.0 U		
MW-11 Screen 5	Oct/Nov 2005	MW-11-5	0.5 U	0.5 U	0.5 U	0.5 U	0.5 U	0.5 U	0.5 U	0.5 U	4.0 U	Styrene	0.3 J
MW-11 Screen 5	Oct/Nov 2005	DUPE-6-4Q05	0.5 U	0.5 U	0.5 U	0.5 U	0.5 U	0.5 U	0.5 U	0.5 U	4.0 U		
MW-11 Screen 5	May/June 2006	MW-11-5	0.5 U	0.5 U	0.5 U	0.5 U	0.5 U	0.5 U	0.5 U	0.5 U	2.0 U		
MW-11 Screen 5	Oct/Dec 2006	MW-11-5	0.5 U	0.5 U	0.5 U	0.5 U	0.5 U	0.5 U	0.5 U	0.5 U	2.0 U		
MW-11 Screen 5	Jun/Jul 2007	MW-11-5	0.5 U	0.5 U	0.5 U	0.5 U	0.5 U	0.5 U	0.5 U	0.5 U	1.0 U		
MW-11 Screen 5	Oct/Dec 2007	MW-11-5	0.5 U	0.5 U	0.5 U	0.5 U	0.5 U	0.5 U	0.5 U	0.5 U	2.0 U		
MW-11 Screen 5	Apr/May 2008	MW-11-5	0.5 U	0.5 U	0.5 U	0.5 U	0.5 U	0.5 U	0.5 U	0.5 U	2.0 U		
MW-11 Screen 5	Oct/Nov 2008	MW-11-5	0.5 U	0.5 U	0.5 U	0.5 U	0.5 U	0.5 U	0.5 U	0.5 U	1.0 U		
MW-11 Screen 5	Apr/May 2009	MW-11-5	0.5 U	0.5 U	0.5 U	0.5 U	0.5 U	0.5 U	0.5 U	0.5 U	1.0 U		

Sample Location	Sampling Event	Sample Number	Carbon tetrachloride	TCE	PCE	1,1-DCA	1,2-DCA	1,1-DCE	Freon 113	Chloroform	Perchlorate	Other Volatile Organic Compounds and 1,4-Dioxane, NDMA, NDPA, 1,2,3-TCP	
MW-11 Screen 5	Nov/Dec 2009	MW-11-5	0.5 U	0.5 U	0.5 U	0.5 U	0.5 U	0.5 U	0.5 U	0.5 U	1.1		
MW-12 Screen 1	Aug/Sep 1996	MW-12-1	0.5 U	0.5 U	0.5 U	0.5 U	0.5 U	0.5 U	0.5 U	4.1	NA		
MW-12 Screen 1	Feb/Mar 1997	MW-12-1	0.5 U	0.5 U	0.5 U	0.5 U	0.5 U	0.5 U	0.5 U	5.8	NA		
MW-12 Screen 1	June/July 1997	MW-12-1	0.5 U	0.5 U	0.5 U	0.5 U	0.5 U	0.5 U	0.5 U	0.5	4.0 U		
MW-12 Screen 1	Jan/Feb 1998	MW-12-1	0.5 U	0.5 U	0.5 U	0.5 U	0.5 U	0.5 U	0.5 U	0.8	4.0 U		
MW-12 Screen 1	Apr/May 1998	MW-12-1	0.5 U	0.5 U	0.5 U	0.5 U	0.5 U	0.5 U	0.5 U	0.5 U	4.0 U		
MW-12 Screen 1	Jul/Aug 1998	MW-12-1	0.5 U	0.5 U	0.5 U	0.5 U	0.5 U	0.5 U	0.5 U	0.5 U	4.0 U		
MW-12 Screen 1	Oct/Nov 1998	MW-12-1	0.5 U	0.5 U	0.5 U	0.5 U	0.5 U	0.5 U	0.5 U	0.5 U	4.0 U		
MW-12 Screen 1	Feb/Mar 1999	MW-12-1	0.5 U	0.5 U	0.5 U	0.5 U	0.5 U	0.5 U	0.5 U	0.5 U	4.0 U		
MW-12 Screen 1	May/Jun 1999	MW-12-1	0.5 U	0.5 U	0.5 U	0.5 U	0.5 U	0.5 U	0.5 U	0.5 U	4.0 U		
MW-12 Screen 1	Aug 1999	MW-12-1	0.5 U	0.5 U	0.5 U	0.5 U	0.5 U	0.5 U	0.5 U	0.5 U	4.0 U		
MW-12 Screen 1	Nov/Dec 1999	MW-12-1	0.5 U	0.5 U	0.5 U	0.5 U	0.5 U	0.5 U	0.5 U	0.5 U	4.0 U		
MW-12 Screen 1	Mar/Apr 2000	MW-12-1	0.5 U	0.5 U	0.5 U	0.5 U	0.5 U	0.5 U	0.5 U	0.5 U	4.0 U		
MW-12 Screen 1	Jul/Aug 2000	MW-12-1	0.5 U	0.5 U	0.5 U	0.5 U	0.5 U	0.5 U	0.5 U	0.5 U	4.0 U	1,2-Dichloroethane-d4 Toluene-d8	123.0 96.0
MW-12 Screen 1	Sep/Oct 2000	MW-12-1	0.5 U	0.5 U	0.5 U	0.5 U	0.5 U	0.5 U	0.5 U	0.5 U	4.0 U	1,2-Dichloroethane-d4 Toluene-d8	103.0 98.0
MW-12 Screen 1	Jan/Feb 2001	MW-12-1	0.5 U	0.5 U	0.5 U	0.5 U	0.5 U	0.5 U	0.5 U	0.5 U	4.0 U	Methyl-tert-butyl ether (MTBE)	0.4 J
MW-12 Screen 1	Jul 2001	MW-12-1	NA U	NA U	NA U	NA U	NA U	NA U	NA U	NA U	NA U		
MW-12 Screen 1	Oct 2001	MW-12-1	0.5 U	0.5 U	0.5 U	0.5 U	0.5 U	0.5 U	0.5 U	0.5 U	4.0 U		
MW-12 Screen 1	Jan/Feb 2002	MW-12-1	0.5 U	0.5 U	0.5 U	0.5 U	0.5 U	0.5 U	0.5 U	0.5 U	4.0 U	Methylene chloride	0.8 J
MW-12 Screen 1	Apr/May 2002	MW-12-1	0.5 U	0.5 U	0.5 U	0.5 U	0.5 U	0.5 U	0.5 U	0.5 U	4.0 U	Methylene chloride	0.5 J
MW-12 Screen 1	Jul 2002	MW-12-1	NA U	NA U	NA U	NA U	NA U	NA U	NA U	NA U	NA U		
MW-12 Screen 1	Oct/Nov 2002	MW-12-1	0.5 U	0.5 U	0.5 U	0.5 U	0.5 U	0.5 U	0.5 U	0.5 U	4.0 U		
MW-12 Screen 1	Jan/Feb 2003	MW-12-1	0.5 U	0.5 U	0.5 U	0.5 U	0.5 U	0.5 U	0.5 U	0.5 U	2.9 J	1,3-Dichloropropane	0.6
MW-12 Screen 1	Apr/May 2003	MW-12-1	0.5 U	0.5 U	0.5 U	0.5 U	0.5 U	0.5 U	0.5 U	0.5 U	4.0 U	4-Methyl-2-pentanone	8.0 J
MW-12 Screen 1	Jul/Aug 2003	MW-12-1	0.5 U	0.5 U	0.5 U	0.5 U	0.5 U	0.5 U	0.5 U	0.5 U	4.0 U		
MW-12 Screen 1	Oct/Nov 2003	MW-12-1	0.5 U	0.5 U	0.5 U	0.5 U	0.5 U	0.5 U	0.5 U	0.5 U	4.0 U		
MW-12 Screen 1	Oct/Nov 2003	DUPE-4-4Q03	0.5 U	0.5 U	0.5 U	0.5 U	0.5 U	0.5 U	0.5 U	0.5 U	4.0 U		
MW-12 Screen 1	Feb 2004	MW-12-1	0.5 U	0.5 U	0.5 U	0.5 U	0.5 U	0.5 U	0.5 U	0.5 U	4.0 U		
MW-12 Screen 1	Apr/May 2004	MW-12-1	0.5 U	0.5 U	0.5 U	0.5 U	0.5 U	0.5 U	0.5 U	0.5 U	4.0 U		
MW-12 Screen 1	Jul/Aug 2004	MW-12-1	0.5 U	0.5 U	0.5 U	0.5 U	0.5 U	0.5 U	0.5 U	0.5 U	4.0 U		
MW-12 Screen 1	Oct/Nov 2004	MW-12-1	0.5 U	0.5 U	0.5 U	0.5 U	0.5 U	0.5 U	0.5 U	0.5 U	4.0 U		
MW-12 Screen 1	Jan/Feb 2005	MW-12-1	0.5 U	0.5 U	0.5 U	0.5 U	0.5 U	0.5 U	0.5 U	0.5 U	4.0 U		
MW-12 Screen 1	Apr/May 2005	MW-12-1	0.5 U	0.5 U	0.5 U	0.5 U	0.5 U	0.5 U	0.5 U	0.5 U	4.0 U		
MW-12 Screen 1	Jul/Sep 2005	MW-12-1	0.5 U	0.5 U	0.5 U	0.5 U	0.5 U	0.5 U	0.5 U	0.5 U	4.0 U	1,2,3-Trichloropropane 1,2,3-Trichloropropane	0.5 U 0.0 U
MW-12 Screen 1	Oct/Nov 2005	MW-12-1	0.5 U	0.5 U	0.5 U	0.5 U	0.5 U	0.5 U	0.5 U	0.5 U	4.0 U	Methylene chloride	0.5 J
MW-12 Screen 1	Mar/Apr 2006	MW-12-1	0.5 U	0.5 U	0.5 U	0.5 U	0.5 U	0.5 U	0.5 U	0.5 U	2.0 U		
MW-12 Screen 1	Mar/Apr 2006	DUPE-6-1Q06	0.5 U	0.5 U	0.5 U	0.5 U	0.5 U	0.5 U	0.5 U	0.5 U	2.0 U		
MW-12 Screen 1	May/Jun 2006	MW-12-1	0.5 U	0.5 U	0.5 U	0.5 U	0.5 U	0.5 U	0.5 U	0.5 U	2.0 U		

Sample Location	Sampling Event	Sample Number	Carbon tetrachloride	TCE	PCE	1,1-DCA	1,2-DCA	1,1-DCE	Freon 113	Chloroform	Perchlorate	Other Volatile Organic Compounds and 1,4-Dioxane, NDMA, NDPA, 1,2,3-TCP	
MW-12 Screen 1	Aug/Sep 2006	MW-12-1	0.5 U	0.5 U	0.5 U	0.5 U	0.5 U	0.5 U	0.5 U	0.5 U	2.0 U		
MW-12 Screen 1	Oct/Dec 2006	MW-12-1	0.5 U	0.5 U	0.5 U	0.5 U	0.5 U	0.5 U	0.5 U	0.5 U	2.0 U		
MW-12 Screen 1	Mar/Apr 2007	MW-12-1	0.5 U	0.5 U	0.5 U	0.5 U	0.5 U	0.5 U	0.5 U	0.5 U	2.0 U		
MW-12 Screen 1	Jun/Jul 2007	MW-12-1	0.5 U	0.5 U	0.5 U	0.5 U	0.5 U	0.5 U	0.5 U	0.5 U	2.0 U		
MW-12 Screen 1	Jun/Jul 2007	DUPE-5-2Q07	0.5 U	0.5 U	0.5 U	0.5 U	0.5 U	0.5 U	0.5 U	0.5 U	2.0 U		
MW-12 Screen 1	Aug/Sep 2007	MW-12-1	0.5 U	0.5 U	0.5 U	0.5 U	0.5 U	0.5 U	0.5 U	0.5 U	2.0 U		
MW-12 Screen 1	Oct/Dec 2007	MW-12-1	0.5 U	0.5 U	0.5 U	0.5 U	0.5 U	0.5 U	0.5 U	0.5 U	4.3		
MW-12 Screen 1	Jan/Feb 2008	MW-12-1	0.5 U	0.5 U	0.5 U	0.5 U	0.5 U	0.5 U	0.5 U	0.5 U	2.0 U		
MW-12 Screen 1	Apr/May 2008	MW-12-1	0.5 U	0.5 U	0.5 U	0.5 U	0.5 U	0.5 U	0.5 U	0.5 U	2.0 U		
MW-12 Screen 1	Jul/Aug 2008	MW-12-1	0.5 U	0.5 U	0.5 U	0.5 U	0.5 U	0.5 U	0.5 U	0.5 U	1.0 U		
MW-12 Screen 1	Oct/Nov 2008	MW-12-1	0.5 U	0.5 U	0.5 U	0.5 U	0.5 U	0.5 U	0.5 U	0.5 U	1.0 U		
MW-12 Screen 1	Jan/Feb 2009	MW-12-1	0.5 U	0.5 U	0.5 U	0.5 U	0.5 U	0.5 U	0.5 U	0.5 U	1.0 U		
MW-12 Screen 1	Apr/May 2009	MW-12-1	0.5 U	0.5 U	0.5 U	0.5 U	0.5 U	0.5 U	0.5 U	0.5 U	1.0		
MW-12 Screen 1	Jul/Aug 2009	MW-12-1	0.5 U	0.5 U	0.5 U	0.5 U	0.5 U	0.5 U	0.5 U	0.5 U	1.4		
MW-12 Screen 1	Nov/Dec 2009	MW-12-1	0.5 U	0.5 U	0.5 U	0.5 U	0.5 U	0.5 U	0.5 U	0.5 U	1.3		
MW-12 Screen 2	Aug/Sep 1996	MW-12-2	0.9	0.5 U	0.5 U	0.5 U	0.5 U	0.5 U	0.5 U	0.5 U	NA		
MW-12 Screen 2	Oct/Nov 1996	MW-12-2	1.5	0.6	0.5 U	0.5 U	0.5 U	0.5 U	0.5	0.5 U	NA		
MW-12 Screen 2	Feb/Mar 1997	MW-12-2	1.1	0.5	0.5 U	0.5 U	0.5 U	0.5 U	0.5 U	0.5 U	NA		
MW-12 Screen 2	June/July 1997	MW-12-2	1.0	0.5 U	0.5 U	0.5 U	0.5 U	0.5 U	0.5 U	0.8	6.9		
MW-12 Screen 2	Sep/Oct 1997	MW-12-2	0.8	0.5 U	0.5 U	0.5 U	0.5 U	0.5 U	0.5 U	0.8	5.8		
MW-12 Screen 2	Jan/Feb 1998	MW-12-2	1.1	0.5 U	0.5 U	0.5 U	0.5 U	0.5 U	0.5 U	0.6	6.3		
MW-12 Screen 2	Apr/May 1998	MW-12-2	1.1	0.5 U	0.5 U	0.5 U	0.5 U	0.5 U	0.5 U	0.9	6.0		
MW-12 Screen 2	Jul/Aug 1998	MW-12-2	1.4	0.5 U	0.5 U	0.5 U	0.5 U	0.5 U	0.5 U	0.9	4.5		
MW-12 Screen 2	Oct/Nov 1998	MW-12-2	1.3	0.5 U	0.5 U	0.5 U	0.5 U	0.5 U	0.5 U	1.0	4.2		
MW-12 Screen 2	Feb/Mar 1999	MW-12-2	1.4	0.5 U	0.5 U	0.5 U	0.5 U	0.5 U	0.5 U	1.0	4.6		
MW-12 Screen 2	May/June 1999	MW-12-2	0.8	0.5 U	0.5 U	0.5 U	0.5 U	0.5 U	0.5 U	0.6	5.0	Methylene chloride Methylene chloride	0.8 0.6
MW-12 Screen 2	Aug 1999	MW-12-2	0.6	0.5 U	0.5 U	0.5 U	0.5 U	0.5 U	0.5 U	0.6	4.0 U		
MW-12 Screen 2	Nov/Dec 1999	MW-12-2	0.5	0.5 U	0.5 U	0.5 U	0.5 U	0.5 U	0.5 U	0.5 U	4.0 U		
MW-12 Screen 2	Mar/Apr 2000	MW-12-2	0.5 U	0.5 U	0.5 U	0.5 U	0.5 U	0.5 U	0.5 U	0.5 U	4.0 U		
MW-12 Screen 2	Jul/Aug 2000	MW-12-2	0.5 U	0.5 U	0.5 U	0.5 U	0.5 U	0.5 U	0.5 U	0.5 U	4.0 U	1,2-Dichloroethane-d4 Toluene-d8	98.0 98.0
MW-12 Screen 2	Jul/Aug 2000	DUP	0.5 U	0.5 U	0.5 U	0.5 U	0.5 U	0.5 U	0.5 U	0.5 U	4.0 U	1,2-Dichloroethane-d4 Toluene-d8	109.0 98.0
MW-12 Screen 2	Sep/Oct 2000	MW-12-2	0.5 U	0.5 U	0.5 U	0.5 U	0.5 U	0.5 U	0.5 U	0.5 U	4.0 U	1,2-Dichloroethane-d4 Toluene-d8	110.0 98.0
MW-12 Screen 2	Sep/Oct 2000	DUP	0.5 U	0.5 U	0.5 U	0.5 U	0.5 U	0.5 U	0.5 U	0.5 U	4.0 U	1,2-Dichloroethane-d4 Toluene-d8	104.0 98.0
MW-12 Screen 2	Jan/Feb 2001	MW-12-2	0.5 U	0.5 U	0.5 U	0.5 U	0.5 U	0.5 U	0.5 U	0.5 U	4.0 U		
MW-12 Screen 2	Jul 2001	MW-12-2	NA U	NA U	NA U	NA U	NA U	NA U	NA U	NA U	NA U		
MW-12 Screen 2	Oct 2001	MW-12-2	0.5 U	0.5 U	0.5 U	0.5 U	0.5 U	0.5 U	0.5 U	0.5 U	4.0 U		



Sample Location	Sampling Event	Sample Number	Carbon tetrachloride	TCE	PCE	1,1-DCA	1,2-DCA	1,1-DCE	Freon 113	Chloroform	Perchlorate	Other Volatile Organic Compounds and 1,4-Dioxane, NDMA, NDPA, 1,2,3-TCP	
MW-12 Screen 2	Oct 2001	DUP	0.5 U	0.5 U	0.5 U	0.5 U	0.5 U	0.5 U	0.5 U	0.5 U	4.0 U		
MW-12 Screen 2	Jan/Feb 2002	MW-12-2	0.5 U	0.4 J	0.5 U	0.5 U	0.5 U	0.5 U	0.5 U	0.5 U	4.0 U	Methylene chloride	0.8 J
MW-12 Screen 2	Jan/Feb 2002	DUP	0.5 U	0.5	0.5 U	0.5 U	0.5 U	0.5 U	0.5 U	0.5 U	4.0 U	Methylene chloride	2.6
MW-12 Screen 2	Apr/May 2002	MW-12-2	0.4 J	0.5 U	0.5 U	0.5 U	0.5 U	0.5 U	0.5 U	0.5 U	4.0 U	Methylene chloride	0.5 J
MW-12 Screen 2	Jul 2002	MW-12-2	0.4 J	NA U	NA U	NA U	NA U	NA U	NA U	NA U	NA U		
MW-12 Screen 2	Oct/Nov 2002	MW-12-2	0.8	0.5 U	0.5 U	0.5 U	0.5 U	0.5 U	0.5 U	0.5 U	4.0 U		
MW-12 Screen 2	Jan/Feb 2003	MW-12-2	0.5 J	0.5 U	0.5 U	0.5 U	0.5 U	0.5 U	0.5 U	0.5 U	2.2 J	1,3-Dichloropropane	0.5
MW-12 Screen 2	Jan/Feb 2003	DUPE-4-1Q03	0.6	0.5 U	0.5 U	0.5 U	0.5 U	0.5 U	0.5 U	0.5 U	3.6 J	1,3-Dichloropropane	0.6
MW-12 Screen 2	Apr/May 2003	MW-12-2	0.5 U	0.5 U	0.5 U	0.5 U	0.5 U	0.5 U	0.5 U	0.5 U	2.0 J	4-Methyl-2-pentanone	5.0 J
MW-12 Screen 2	Jul/Aug 2003	MW-12-2	0.3 J	0.5 U	0.5 U	0.5 U	0.5 U	0.5 U	0.5 U	0.5 U	3.4 J		
MW-12 Screen 2	Oct/Nov 2003	MW-12-2	0.4 J	0.5 U	0.5 U	0.5 U	0.5 U	0.5 U	0.5 U	0.5 U	4.0 U		
MW-12 Screen 2	Feb 2004	MW-12-2	0.5 U	0.5 U	0.5 U	0.5 U	0.5 U	0.5 U	0.5 U	0.5 U	4.0 U		
MW-12 Screen 2	Apr/May 2004	MW-12-2	0.5 U	0.5 U	0.5 U	0.5 U	0.5 U	0.5 U	0.5 U	0.5 U	4.0 U		
MW-12 Screen 2	Jul/Aug 2004	MW-12-2	0.5 J	0.5 U	0.5 U	0.5 U	0.5 U	0.5 U	0.5 U	0.5 U	4.0 U		
MW-12 Screen 2	Oct/Nov 2004	MW-12-2	0.5 U	0.5 U	0.5 U	0.5 U	0.5 U	0.5 U	0.5 U	0.5 U	4.0 U		
MW-12 Screen 2	Jan/Feb 2005	MW-12-2	1.4	0.5 U	0.5 U	0.5 U	0.5 U	0.5 U	0.5 U	0.5 U	3.8 J	m,p-Xylene	0.3 J
MW-12 Screen 2	Apr/May 2005	MW-12-2	0.5 U	0.5 U	0.5 U	0.5 U	0.5 U	0.5 U	0.5 U	0.5 U	2.8 J		
MW-12 Screen 2	Jul/Sep 2005	MW-12-2	0.6	0.5 U	0.5 U	0.5 U	0.5 U	0.5 U	0.5 U	0.5 U	2.3 J	1,2,3-Trichloropropane	0.0 U
												1,2,3-Trichloropropane	0.5 U
MW-12 Screen 2	Oct/Nov 2005	MW-12-2	0.5 U	0.5 U	0.5 U	0.5 U	0.5 U	0.5 U	0.5 U	0.5 U	4.0 U	Methylene chloride	0.6
MW-12 Screen 2	Mar/Apr 2006	MW-12-2	0.5 U	0.5 U	0.5 U	0.5 U	0.5 U	0.5 U	0.5 U	0.5 U	4.0 U		
MW-12 Screen 2	May/June 2006	MW-12-2	0.5 U	0.5 U	0.5 U	0.5 U	0.5 U	0.5 U	0.5 U	0.5 U	4.0 U		
MW-12 Screen 2	Aug/Sep 2006	MW-12-2	0.6	0.5 U	0.5 U	0.5 U	0.5 U	0.5 U	0.5 U	0.5 U	4.0 U		
MW-12 Screen 2	Oct/Dec 2006	MW-12-2	0.5 U	0.5 U	0.5 U	0.5 U	0.5 U	0.5 U	0.5 U	0.5 U	4.0 U		
MW-12 Screen 2	Mar/Apr 2007	MW-12-2	0.5 U	0.5 U	0.5 U	0.5 U	0.5 U	0.5 U	0.5 U	0.5 U	2.5 U		
MW-12 Screen 2	Jun/Jul 2007	MW-12-2	0.5 U	0.5 U	0.5 U	0.5 U	0.5 U	0.5 U	0.5 U	0.5 U	2.5 U		
MW-12 Screen 2	Aug/Sep 2007	MW-12-2	0.5	0.5 U	0.5 U	0.5 U	0.5 U	0.5 U	0.5 U	0.5 U	2.0 U		
MW-12 Screen 2	Oct/Dec 2007	MW-12-2	0.5 J	0.5 U	0.5 U	0.5 U	0.5 U	0.5 U	0.5 U	0.5 U	2.0 U		
MW-12 Screen 2	Jan/Feb 2008	MW-12-2	0.3 J	0.5 U	0.5 U	0.5 U	0.5 U	0.5 U	0.5 U	0.5 U	2.8		
MW-12 Screen 2	Apr/May 2008	MW-12-2	0.5 U	0.5 U	0.5 U	0.5 U	0.5 U	0.5 U	0.5 U	0.5 U	2.9		
MW-12 Screen 2	Jul/Aug 2008	MW-12-2	0.5 U	0.5 U	0.5 U	0.5 U	0.5 U	0.5 U	0.5 U	0.5 U	1.7		
MW-12 Screen 2	Jul/Aug 2008	DUPE-7-3Q08	0.5 U	0.5 U	0.5 U	0.5 U	0.5 U	0.5 U	0.5 U	0.5 U	1.7		
MW-12 Screen 2	Oct/Nov 2008	MW-12-2	0.5 U	0.5 U	0.5 U	0.5 U	0.5 U	0.5 U	0.5 U	0.5 U	1.4 J		
MW-12 Screen 2	Jan/Feb 2009	MW-12-2	0.5 U	0.5 U	0.5 U	0.5 U	0.5 U	0.5 U	0.5 U	0.5 U	2.2		
MW-12 Screen 2	Apr/May 2009	MW-12-2	0.5 U	0.5 U	0.5 U	0.5 U	0.5 U	0.5 U	0.5 U	0.5 U	2.1		
MW-12 Screen 2	Jul/Aug 2009	MW-12-2	0.5 U	0.5 U	0.5 U	0.5 U	0.5 U	0.5 U	0.5 U	0.5 U	2.8		
MW-12 Screen 2	Jul/Aug 2009	DUPE-7-3Q09	0.5 U	0.5 U	0.5 U	0.5 U	0.5 U	0.5 U	0.5 U	0.5 U	2.7		
MW-12 Screen 2	Nov/Dec 2009	MW-12-2	0.5 U	0.5 U	0.5 U	0.5 U	0.5 U	0.5 U	0.5 U	0.5 U	2.4		
MW-12 Screen 3	Aug/Sep 1996	MW-12-3	4.5	0.5 U	0.5 U	0.5 U	0.5 U	0.5 U	0.5 U	1.3	NA		
MW-12 Screen 3	Oct/Nov 1996	MW-12-3	3.8	0.5 U	0.5 U	0.5 U	0.5 U	0.5 U	0.5 U	1.3	NA		
MW-12 Screen 3	Feb/Mar 1997	MW-12-3	6.4	0.5 U	0.5 U	0.5 U	0.5 U	0.5 U	0.5 U	1.4	NA		

Sample Location	Sampling Event	Sample Number	Carbon tetrachloride	TCE	PCE	1,1-DCA	1,2-DCA	1,1-DCE	Freon 113	Chloroform	Perchlorate	Other Volatile Organic Compounds and 1,4-Dioxane, NDMA, NDPA, 1,2,3-TCP	
MW-12 Screen 3	June/July 1997	MW-12-3	20.0	0.5 U	0.5 U	0.5 U	0.5 U	0.5 U	0.5 U	1.6	5.7		
MW-12 Screen 3	Sep/Oct 1997	MW-12-3	14.0	0.5 U	0.5 U	0.5 U	0.5 U	0.5 U	0.5 U	1.7	6.2		
MW-12 Screen 3	Jan/Feb 1998	MW-12-3	23.0 E	0.5 U	0.5 U	0.5 U	0.5 U	0.5 U	0.5 U	2.3	5.9		
MW-12 Screen 3	Apr/May 1998	MW-12-3	25.0	0.5 U	0.5 U	0.5 U	0.5 U	0.5 U	0.5 U	2.0	6.9		
MW-12 Screen 3	Jul/Aug 1998	MW-12-3	35.0	0.5 U	0.5 U	0.5 U	0.5 U	0.5 U	0.5 U	2.2	6.6		
MW-12 Screen 3	Oct/Nov 1998	MW-12-3	27.0	0.5 U	0.5 U	0.5 U	0.5 U	0.5 U	0.5 U	2.2	6.9		
MW-12 Screen 3	Feb/Mar 1999	MW-12-3	23.0	0.5 U	0.5 U	0.5 U	0.5 U	0.5 U	0.5 U	4.5	4.0 U		
MW-12 Screen 3	May/June 1999	MW-12-3	19.0	0.5 U	0.5 U	0.5 U	0.5 U	0.5 U	0.5 U	2.0	8.7		
MW-12 Screen 3	Aug 1999	MW-12-3	19.0	0.5 U	0.5 U	0.5 U	0.5 U	0.5 U	0.5 U	2.3	4.0 U		
MW-12 Screen 3	Nov/Dec 1999	MW-12-3	23.0	0.5 U	0.5 U	0.5 U	0.5 U	0.5 U	0.5 U	2.4	8.5		
MW-12 Screen 3	Mar/Apr 2000	MW-12-3	17.0	0.5 U	0.5 U	0.5 U	0.5 U	0.5 U	0.5 U	1.9	8.2		
MW-12 Screen 3	Jul/Aug 2000	MW-12-3	16.0	0.5 U	0.5 U	0.5 U	0.5 U	0.5 U	0.5 U	1.9	6.9	1,2-Dichloroethane-d4 Toluene-d8	109.0 98.0
MW-12 Screen 3	Sep/Oct 2000	MW-12-3	11.0	0.5 U	0.5 U	0.5 U	0.5 U	0.5 U	0.5 U	1.6	7.1	1,2-Dichloroethane-d4 Toluene-d8	90.0 100.0
MW-12 Screen 3	Jan/Feb 2001	MW-12-3	2.0 J	2.5 U	2.5 U	2.5 U	2.5 U	2.5 U	2.5 U	2.5 U	4.0 U	2-Butanone	2.0 J
MW-12 Screen 3	Jul 2001	MW-12-3	10.6	NA U	NA U	NA U	NA U	NA U	NA U	1.5	NA U		
MW-12 Screen 3	Oct 2001	MW-12-3	5.4	0.5 U	0.5 U	0.5 U	0.5 U	0.5 U	0.5 U	1.1	6.2		
MW-12 Screen 3	Jan/Feb 2002	MW-12-3	4.0	0.5	0.5 U	0.5 U	0.5 U	0.5 U	0.5 U	1.3	4.0 U		
MW-12 Screen 3	Apr/May 2002	MW-12-3	4.6	0.3 J	0.5 U	0.5 U	0.5 U	0.5 U	0.5 U	2.3	4.0 U	Methylene chloride	0.5 J
MW-12 Screen 3	Apr/May 2002	DUP	2.9	0.5 U	0.5 U	0.5 U	0.5 U	0.5 U	0.5 U	1.9	4.0 U	Methylene chloride	0.5 J
MW-12 Screen 3	Jul 2002	MW-12-3	0.5	NA U	NA U	NA U	NA U	NA U	NA U	3.4	NA U		
MW-12 Screen 3	Jul 2002	DUP	1.2	NA U	NA U	NA U	NA U	NA U	NA U	3.9	NA U		
MW-12 Screen 3	Oct/Nov 2002	MW-12-3	2.4	0.5 U	0.5 U	0.5 U	0.5 U	0.5 U	0.5 U	2.2	4.0 U		
MW-12 Screen 3	Jan/Feb 2003	MW-12-3	9.2	0.5	0.5 U	0.3 U	0.5 U	0.5 U	0.5 U	1.7	1.8 J	1,2,3-Trichloropropane 1,4-Dioxane Methylene chloride Petroleum Hydrocarbons (TPH) as Gasolin Total Trihalomethanes	0.0 1.7 0.4 J 40.0 J 5.8
MW-12 Screen 3	Apr/May 2003	MW-12-3	2.5	0.5 U	0.5 U	0.5 U	0.5 U	0.5 U	0.5 U	1.1	2.8 J		
MW-12 Screen 3	Apr/May 2003	DUPE-6-2Q03	2.6	0.5 U	0.5 U	0.5 U	0.5 U	0.5 U	0.5 U	1.2	3.4 J	4-Methyl-2-pentanone	4.0 J
MW-12 Screen 3	Jul/Aug 2003	MW-12-3	5.1	0.5 U	0.5 U	0.5 U	0.5 U	0.5 U	0.5 U	1.7	2.8 J		
MW-12 Screen 3	Oct/Nov 2003	MW-12-3	2.2	0.5 U	0.5 U	0.5 U	0.5 U	0.5 U	0.5 U	2.3	4.0 U		
MW-12 Screen 3	Feb 2004	MW-12-3	3.5	0.5 U	0.5 U	0.5 U	0.5 U	0.5 U	0.5 U	2.4	4.0 U		
MW-12 Screen 3	Apr/May 2004	MW-12-3	1.1	0.5 U	0.5 U	0.5 U	0.5 U	0.5 U	0.5 U	4.6	4.0 U		
MW-12 Screen 3	Jul/Aug 2004	MW-12-3	0.5 U	0.5 U	0.5 U	0.5 U	0.5 U	0.5 U	0.5 U	2.4	4.0 U		
MW-12 Screen 3	Oct/Nov 2004	MW-12-3	2.5	0.5	0.5 U	0.5 U	0.5 U	0.5 U	0.5 U	6.4	4.0 U		
MW-12 Screen 3	Jan/Feb 2005	MW-12-3	4.4	0.5 U	0.5 U	0.5 U	0.5 U	0.5 U	0.5 U	3.3	4.0 U	m,p-Xylene	0.4 J
MW-12 Screen 3	Apr/May 2005	MW-12-3	1.2	0.5 U	0.5 U	0.5 U	0.5 U	0.5 U	0.5 U	0.9	3.6 J		
MW-12 Screen 3	Jul/Sep 2005	MW-12-3	2.0	0.5 U	0.5 U	0.5 U	0.5 U	0.5 U	0.5 U	0.8	2.9 J	1,2,3-Trichloropropane	0.0
MW-12 Screen 3	Oct/Nov 2005	MW-12-3	0.5 U	0.5 U	0.5 U	0.5 U	0.5 U	0.5 U	0.5 U	2.1	4.0 U	Methylene chloride	1.1

Sample Location	Sampling Event	Sample Number	Carbon tetrachloride	TCE	PCE	1,1-DCA	1,2-DCA	1,1-DCE	Freon 113	Chloroform	Perchlorate	Other Volatile Organic Compounds and 1,4-Dioxane, NDMA, NDPA, 1,2,3-TCP	
MW-12 Screen 3	Mar/Apr 2006	MW-12-3	0.3 J	0.2 J	0.5 U	0.5 U	0.5 U	0.5 U	0.5 U	0.5 U	0.9	2.0 U	
MW-12 Screen 3	May/Jun 2006	MW-12-3	0.5 U	0.5 U	0.5 U	0.5 U	0.5 U	0.5 U	0.5 U	0.5 U	1.4	2.0 U	
MW-12 Screen 3	Aug/Sep 2006	MW-12-3	0.5 U	0.5 U	0.5 U	0.5 U	0.5 U	0.5 U	0.5 U	0.5 U	0.5	2.0 U	
MW-12 Screen 3	Oct/Dec 2006	MW-12-3	2.2	0.5	0.5 U	0.5 U	0.5 U	0.5 U	0.5 U	0.5 U	3.9	2.1	
MW-12 Screen 3	Mar/Apr 2007	MW-12-3	2.0	0.5 U	0.5 U	0.5 U	0.5 U	0.5 U	0.5 U	0.5 U	2.6	2.0 U	
MW-12 Screen 3	Jun/Jul 2007	MW-12-3	0.5 U	0.5 U	0.5 U	0.5 U	0.5 U	0.5 U	0.5 U	0.5 U	2.8	2.0 U	
MW-12 Screen 3	Aug/Sep 2007	MW-12-3	1.2	0.6	0.5 U	0.5 U	0.5 U	0.5 U	0.5 U	0.5 U	4.5	2.0 U	
MW-12 Screen 3	Oct/Dec 2007	MW-12-3	3.9	0.7	0.5 U	0.5 U	0.5 U	0.5 U	0.5 U	0.5 U	4.1	4.0	
MW-12 Screen 3	Jan/Feb 2008	MW-12-3	0.3 J	0.5	0.5 U	0.5 U	0.5 U	0.5 U	0.5 U	0.5 U	5.2	2.0 U	
MW-12 Screen 3	Apr/May 2008	MW-12-3	0.7	0.5 U	0.5 U	0.5 U	0.5 U	0.5 U	0.5 U	0.5 U	1.4	2.0 U	
MW-12 Screen 3	Jul/Aug 2008	MW-12-3	0.5 U	0.5 U	0.5 U	0.5 U	0.5 U	0.5 U	0.5 U	0.5 U	0.7	1.0 U	
MW-12 Screen 3	Oct/Nov 2008	MW-12-3	0.9	0.6	0.5 U	0.5 U	0.5 U	0.5 U	0.5 U	0.5 U	2.1	1.0 U	
MW-12 Screen 3	Jan/Feb 2009	MW-12-3	0.5 U	0.6	0.5 U	0.5 U	0.5 U	0.5 U	0.5 U	0.5 U	3.8	1.0 U	
MW-12 Screen 3	Apr/May 2009	MW-12-3	0.5 U	0.5 U	0.5 U	0.5 U	0.5 U	0.5 U	0.5 U	0.5 U	0.9	1.0 U	
MW-12 Screen 3	Apr/May 2009	DUPE-07-2Q09	0.5 U	0.5 U	0.5 U	0.5 U	0.5 U	0.5 U	0.5 U	0.5 U	1.0	1.0 U	
MW-12 Screen 3	Jul/Aug 2009	MW-12-3	0.5 U	0.5 U	0.5 U	0.5 U	0.5 U	0.5 U	0.5 U	0.5 U	0.5 U	1.0 U	
MW-12 Screen 3	Nov/Dec 2009	MW-12-3	1.7	0.5 U	0.5 U	0.5 U	0.5 U	0.5 U	0.5 U	0.5 U	2.4	3.2	
MW-12 Screen 3	Nov/Dec 2009	DUPE-06-4Q09	2.2	0.5 U	0.5 U	0.5 U	0.5 U	0.5 U	0.5 U	0.5 U	2.9	3.1	
MW-12 Screen 4	Aug/Sep 1996	MW-12-4	6.3	0.5 U	0.5 U	0.5 U	0.5 U	0.5 U	0.5 U	0.5 U	1.4	NA	
MW-12 Screen 4	Oct/Nov 1996	MW-12-4	5.1	0.5 U	0.5 U	0.5 U	0.5 U	0.5 U	0.5 U	0.5 U	1.4	NA	
MW-12 Screen 4	Feb/Mar 1997	MW-12-4	4.9	0.5 U	0.5 U	0.5 U	0.5 U	0.5 U	0.5 U	0.5 U	1.3	NA	
MW-12 Screen 4	June/July 1997	MW-12-4	4.9	0.5 U	0.5 U	0.5 U	0.5 U	0.5 U	0.5 U	0.5 U	1.3	7.3	
MW-12 Screen 4	Sep/Oct 1997	MW-12-4	3.8	0.5 U	0.5 U	0.5 U	0.5 U	0.5 U	0.5 U	0.5 U	1.0	7.6	
MW-12 Screen 4	Jan/Feb 1998	MW-12-4	4.0	0.5 U	0.5 U	0.5 U	0.5 U	0.5 U	0.5 U	0.5 U	1.1	8.0	
MW-12 Screen 4	Apr/May 1998	MW-12-4	4.3	0.5 U	0.5 U	0.5 U	0.5 U	0.5 U	0.5 U	0.5 U	1.2	8.0	
MW-12 Screen 4	Jul/Aug 1998	MW-12-4	5.1	0.5 U	0.5 U	0.5 U	0.5 U	0.5 U	0.5 U	0.5 U	1.2	6.0	
MW-12 Screen 4	Oct/Nov 1998	MW-12-4	4.1	0.5 U	0.5 U	0.5 U	0.5 U	0.5 U	0.5 U	0.5 U	1.2	7.7	
MW-12 Screen 4	Feb/Mar 1999	MW-12-4	4.5	0.5 U	0.5 U	0.5 U	0.5 U	0.5 U	0.5 U	0.5 U	1.2	7.0	
MW-12 Screen 4	May/Jun 1999	MW-12-4	4.0	0.5 U	0.5 U	0.5 U	0.5 U	0.5 U	0.5 U	0.5 U	1.0	9.1	
MW-12 Screen 4	Aug 1999	MW-12-4	3.7	0.5 U	0.5 U	0.5 U	0.5 U	0.5 U	0.5 U	0.5 U	1.1	9.2	
MW-12 Screen 4	Nov/Dec 1999	MW-12-4	3.9	0.5 U	0.5 U	0.5 U	0.5 U	0.5 U	0.5 U	0.5 U	1.3	8.5	
MW-12 Screen 4	Mar/Apr 2000	MW-12-4	5.3	0.5	0.5 U	0.5 U	0.5 U	0.5 U	0.5 U	0.5 U	1.3	8.7	
MW-12 Screen 4	Jul/Aug 2000	MW-12-4	4.1	0.5 U	0.5 U	0.5 U	0.5 U	0.5 U	0.5 U	0.5 U	1.2	8.1	1,2-Dichloroethane-d4 Toluene-d8 116.0 102.0
MW-12 Screen 4	Sep/Oct 2000	MW-12-4	4.3	0.5 U	0.5 U	0.5 U	0.5 U	0.5 U	0.5 U	0.5 U	1.2	7.9	1,2-Dichloroethane-d4 Toluene-d8 103.0 98.0
MW-12 Screen 4	Jan/Feb 2001	MW-12-4	3.0	2.5 U	2.5 U	2.5 U	2.5 U	2.5 U	2.5 U	2.5 U	2.5 U	6.0	
MW-12 Screen 4	Jul 2001	MW-12-4	3.5	0.4 J	NA U	NA U	NA U	NA U	NA U	NA U	1.0	NA U	
MW-12 Screen 4	Oct 2001	MW-12-4	2.7	0.5 U	0.5 U	0.5 U	0.5 U	0.5 U	0.5 U	0.5 U	0.5 U	4.0 U	
MW-12 Screen 4	Jan/Feb 2002	MW-12-4	3.2	0.8	0.5 U	0.5 U	0.5 U	0.5 U	0.5 U	0.5 U	1.0	4.0	Methylene chloride 1.5
MW-12 Screen 4	Apr/May 2002	MW-12-4	3.5	0.6	0.5 U	0.5 U	0.5 U	0.5 U	0.5 U	0.5 U	1.2	4.0 U	Methylene chloride 0.5 J

Sample Location	Sampling Event	Sample Number	Carbon tetrachloride	TCE	PCE	1,1-DCA	1,2-DCA	1,1-DCE	Freon 113	Chloroform	Perchlorate	Other Volatile Organic Compounds and 1,4-Dioxane, NDMA, NDPA, 1,2,3-TCP	
MW-12 Screen 4	Jul 2002	MW-12-4	2.7	0.6	NA U	NA U	NA U	NA U	NA U	0.9	NA U		
MW-12 Screen 4	Oct/Nov 2002	MW-12-4	1.6	0.5 U	0.5 U	0.5 U	0.5 U	0.5 U	0.5 U	0.7	4.0 U		
MW-12 Screen 4	Jan/Feb 2003	MW-12-4	2.3	0.4 J	0.5 U	0.5 U	0.5 U	0.5 U	0.5 U	0.8	1.9 J		
MW-12 Screen 4	Apr/May 2003	MW-12-4	1.5	0.3 J	0.5 U	0.5 U	0.5 U	0.5 U	0.5 U	0.7	3.6 J		
MW-12 Screen 4	Jul/Aug 2003	MW-12-4	1.6	0.4 J	0.5 U	0.5 U	0.5 U	0.5 U	0.5 U	0.6	5.6		
MW-12 Screen 4	Oct/Nov 2003	MW-12-4	1.6	0.5 U	0.5 U	0.5 U	0.5 U	0.5 U	0.5 U	0.6	3.8 J		
MW-12 Screen 4	Feb 2004	MW-12-4	2.2	0.4 J	0.5 U	0.5 U	0.5 U	0.5 U	0.5 U	0.7	4.0 U		
MW-12 Screen 4	Apr/May 2004	MW-12-4	1.1	0.3 J	0.5 U	0.5 U	0.5 U	0.5 U	0.5 U	0.7	4.4		
MW-12 Screen 4	Apr/May 2004	DUPE-4-2Q04	2.2	0.5 J	0.5 U	0.5 U	0.5 U	0.5 U	0.5 U	0.8	4.5		
MW-12 Screen 4	Jul/Aug 2004	MW-12-4	3.0	0.6	0.5 U	0.5 U	0.5 U	0.5 U	0.5 U	0.8	3.2 J		
MW-12 Screen 4	Oct/Nov 2004	MW-12-4	0.7	0.4 J	0.5 U	0.5 U	0.5 U	0.5 U	0.5 U	0.8	5.6		
MW-12 Screen 4	Oct/Nov 2004	DUPE-4-4Q04	1.0	0.5 U	0.5 U	0.5 U	0.5 U	0.5 U	0.5 U	0.9	4.0 U		
MW-12 Screen 4	Jan/Feb 2005	MW-12-4	2.8	0.5	0.5 U	0.5 U	0.5 U	0.5 U	0.5 U	0.8	6.6	m,p-Xylene	0.5 J
MW-12 Screen 4	Apr/May 2005	MW-12-4	0.6	0.5 U	0.5 U	0.5 U	0.5 U	0.5 U	0.5 U	0.4 J	5.0	m,p-Xylene	0.3 J
MW-12 Screen 4	Jul/Sep 2005	MW-12-4	2.1	0.5 U	0.5 U	0.5 U	0.5 U	0.5 U	0.5 U	0.5 J	3.6 J	1,2,3-Trichloropropane	0.0
MW-12 Screen 4	Oct/Nov 2005	MW-12-4	1.4	0.5 U	0.5 U	0.5 U	0.5 U	0.5 U	0.5 U	0.8	3.2 J	Methylene chloride	0.7
MW-12 Screen 4	Mar/Apr 2006	MW-12-4	2.4	0.6	0.5 U	0.5 U	0.5 U	0.5 U	0.5 U	1.0	3.5		
MW-12 Screen 4	May/June 2006	MW-12-4	0.8	0.5 U	0.5 U	0.5 U	0.5 U	0.5 U	0.5 U	0.6	3.4		
MW-12 Screen 4	Aug/Sep 2006	MW-12-4	2.5	0.4 J	0.5 U	0.5 U	0.5 U	0.5 U	0.5 U	0.7	4.7		
MW-12 Screen 4	Oct/Dec 2006	MW-12-4	0.9	0.3 J	0.5 U	0.5 U	0.5 U	0.5 U	0.5 U	0.6	4.0 U		
MW-12 Screen 4	Mar/Apr 2007	MW-12-4	1.4	0.5 U	0.5 U	0.5 U	0.5 U	0.5 U	0.5 U	0.6	3.2		
MW-12 Screen 4	Jun/Jul 2007	MW-12-4	0.8	0.5 U	0.5 U	0.5 U	0.5 U	0.5 U	0.5 U	0.6	3.5 J		
MW-12 Screen 4	Aug/Sep 2007	MW-12-4	1.6	0.4 J	0.5 U	0.5 U	0.5 U	0.5 U	0.5 U	0.8	2.0 U		
MW-12 Screen 4	Oct/Dec 2007	MW-12-4	1.5	0.5 J	0.5 U	0.5 U	0.5 U	0.5 U	0.5 U	0.9	4.2		
MW-12 Screen 4	Jan/Feb 2008	MW-12-4	1.8	0.5	0.5 U	0.5 U	0.5 U	0.5 U	0.5 U	0.8	4.2		
MW-12 Screen 4	Apr/May 2008	MW-12-4	0.5 U	0.4 J	0.5 U	0.5 U	0.5 U	0.5 U	0.5 U	0.7	3.5		
MW-12 Screen 4	Jul/Aug 2008	MW-12-4	1.8 J	0.5 U	0.5 U	0.5 U	0.5 U	0.5 U	0.5 U	0.8	2.9		
MW-12 Screen 4	Oct/Nov 2008	MW-12-4	0.8	0.5 U	0.5 U	0.5 U	0.5 U	0.5 U	0.5 U	0.6	2.9 J		
MW-12 Screen 4	Jan/Feb 2009	MW-12-4	1.7	0.5	0.5 U	0.5 U	0.5 U	0.5 U	0.5 U	0.9	3.3		
MW-12 Screen 4	Apr/May 2009	MW-12-4	0.8	0.5 U	0.5 U	0.5 U	0.5 U	0.5 U	0.5 U	0.6	3.0		
MW-12 Screen 4	Jul/Aug 2009	MW-12-4	1.6	0.5 U	0.5 U	0.5 U	0.5 U	0.5 U	0.5 U	0.8	2.7		
MW-12 Screen 4	Nov/Dec 2009	MW-12-4	1.1	0.5 U	0.5 U	0.5 U	0.5 U	0.5 U	0.5 U	0.6	2.9		
MW-12 Screen 5	Aug/Sep 1996	MW-12-5	3.4	0.5 U	0.5 U	0.5 U	0.5 U	0.5 U	0.5 U	0.7	NA		
MW-12 Screen 5	Oct/Nov 1996	MW-12-5	1.3	0.5 U	0.5 U	0.5 U	0.5 U	0.5 U	0.5 U	0.5 U	NA		
MW-12 Screen 5	Feb/Mar 1997	MW-12-5	1.7	0.5 U	0.5 U	0.5 U	0.5 U	0.5 U	0.5 U	0.5	NA		
MW-12 Screen 5	June/July 1997	MW-12-5	1.9	0.5 U	0.5 U	0.5 U	0.5 U	0.5 U	0.5 U	0.5	4.1		
MW-12 Screen 5	Sep/Oct 1997	MW-12-5	1.3	0.5 U	0.5 U	0.5 U	0.5 U	0.5 U	0.5 U	0.5 U	4.0 U		
MW-12 Screen 5	Jan/Feb 1998	MW-12-5	1.3	0.5 U	0.5 U	0.5 U	0.5 U	0.5 U	0.5 U	0.5 U	4.0 U		
MW-12 Screen 5	Apr/May 1998	MW-12-5	1.7	0.5 U	0.5 U	0.5 U	0.5 U	0.5 U	0.5 U	0.6	4.0 U		
MW-12 Screen 5	Jul/Aug 1998	MW-12-5	2.1	0.5 U	0.5 U	0.5 U	0.5 U	0.5 U	0.5 U	0.6	4.0 U		
MW-12 Screen 5	Oct/Nov 1998	MW-12-5	2.0	0.5 U	0.5 U	0.5 U	0.5 U	0.5 U	0.5 U	0.6	4.0 U		

Sample Location	Sampling Event	Sample Number	Carbon tetrachloride	TCE	PCE	1,1-DCA	1,2-DCA	1,1-DCE	Freon 113	Chloroform	Perchlorate	Other Volatile Organic Compounds and 1,4-Dioxane, NDMA, NDPA, 1,2,3-TCP	
MW-12 Screen 5	Feb/Mar 1999	MW-12-5	1.3	0.5 U	0.5 U	0.5 U	0.5 U	0.5 U	0.5 U	0.5 U	0.7	4.0 U	
MW-12 Screen 5	May/Jun 1999	MW-12-5	1.6	0.5 U	0.5 U	0.5 U	0.5 U	0.5 U	0.5 U	0.5 U	0.5	4.0 U	
MW-12 Screen 5	Aug 1999	MW-12-5	1.9	0.5 U	0.5 U	0.5 U	0.5 U	0.5 U	0.5 U	0.5 U	0.6	4.0 U	
MW-12 Screen 5	Nov/Dec 1999	MW-12-5	1.4	0.5 U	0.5 U	0.5 U	0.5 U	0.5 U	0.5 U	0.5 U	0.5	4.0 U	
MW-12 Screen 5	Mar/Apr 2000	MW-12-5	2.0	0.5 U	0.5 U	0.5 U	0.5 U	0.5 U	0.5 U	0.5 U	0.6	4.7	
MW-12 Screen 5	Jul/Aug 2000	MW-12-5	1.4	0.5 U	0.5 U	0.5 U	0.5 U	0.5 U	0.5 U	0.5 U	0.5	4.0	1,2-Dichloroethane-d4 Toluene-d8 114.0 100.0
MW-12 Screen 5	Sep/Oct 2000	MW-12-5	2.5	0.5 U	0.5 U	0.5 U	0.5 U	0.5 U	0.5 U	0.5 U	0.7	4.1	1,2-Dichloroethane-d4 Toluene-d8 105.0 99.0
MW-12 Screen 5	Jan/Feb 2001	MW-12-5	2.5 U	2.5 U	2.5 U	2.5 U	2.5 U	2.5 U	2.5 U	2.5 U	2.5 U	4.0 U	2-Butanone 3.0 J
MW-12 Screen 5	Jan/Feb 2001	DUP	1.0	0.5 U	0.5 U	0.5 U	0.5 U	0.5 U	0.5 U	0.5 U	0.5 U	4.0 U	
MW-12 Screen 5	Jul 2001	MW-12-5	1.4	NA U	NA U	NA U	NA U	NA U	NA U	NA U	0.4 J	NA U	
MW-12 Screen 5	Oct 2001	MW-12-5	1.1	0.5 U	0.5 U	0.5 U	0.5 U	0.5 U	0.5 U	0.5 U	0.5 U	4.0 U	
MW-12 Screen 5	Jan/Feb 2002	MW-12-5	0.8	0.6	0.5 U	0.5 U	0.5 U	0.5 U	0.5 U	0.5 U	0.5 U	4.0 U	
MW-12 Screen 5	Apr/May 2002	MW-12-5	0.8	0.5 U	0.5 U	0.5 U	0.5 U	0.5 U	0.5 U	0.5 U	0.3 J	4.0 U	Methylene chloride 0.4 J
MW-12 Screen 5	Jul 2002	MW-12-5	0.7	NA U	NA U	NA U	NA U	NA U	NA U	NA U	NA U	NA U	
MW-12 Screen 5	Oct/Nov 2002	MW-12-5	0.5 U	0.5 U	0.5 U	0.5 U	0.5 U	0.5 U	0.5 U	0.5 U	0.5 U	4.0 U	
MW-12 Screen 5	Jan/Feb 2003	MW-12-5	0.2 U	0.5 U	0.5 U	0.3 U	0.5 U	0.5 U	0.5 U	0.5 U	0.3 U	2.0 J	
MW-12 Screen 5	Apr/May 2003	MW-12-5	0.6	0.5 U	0.5 U	0.5 U	0.5 U	0.5 U	0.5 U	0.5 U	0.4 J	2.2 J	4-Methyl-2-pentanone 7.0 J
MW-12 Screen 5	Jul/Aug 2003	MW-12-5	0.9	0.5 U	0.5 U	0.5 U	0.5 U	0.5 U	0.5 U	0.5 U	0.5 U	1.9 J	
MW-12 Screen 5	Oct/Nov 2003	MW-12-5	0.4 J	0.5 U	0.5 U	0.5 U	0.5 U	0.5 U	0.5 U	0.5 U	0.5 U	4.0 U	
MW-12 Screen 5	Feb 2004	MW-12-5	0.5 U	0.5 U	0.5 U	0.5 U	0.5 U	0.5 U	0.5 U	0.5 U	0.5 U	4.0 U	
MW-12 Screen 5	Feb 2004	DUPE-6-1Q04	0.5 U	0.5 U	0.5 U	0.5 U	0.5 U	0.5 U	0.5 U	0.5 U	0.5 U	4.0 U	
MW-12 Screen 5	Apr/May 2004	MW-12-5	0.5	0.5 U	0.5 U	0.5 U	0.5 U	0.5 U	0.5 U	0.5 U	0.3 J	4.0 U	
MW-12 Screen 5	Jul/Aug 2004	MW-12-5	1.0	0.5 U	0.5 U	0.5 U	0.5 U	0.5 U	0.5 U	0.5 U	0.5 U	1.8 J	
MW-12 Screen 5	Oct/Nov 2004	MW-12-5	0.5 U	0.5 U	0.5 U	0.5 U	0.5 U	0.5 U	0.5 U	0.5 U	0.5 U	4.0 U	
MW-12 Screen 5	Jan/Feb 2005	MW-12-5	2.1	0.5 U	0.5 U	0.5 U	0.5 U	0.5 U	0.5 U	0.5 U	0.4 J	3.9 J	
MW-12 Screen 5	Apr/May 2005	MW-12-5	0.5 U	0.5 U	0.5 U	0.5 U	0.5 U	0.5 U	0.5 U	0.5 U	0.5 U	2.8 J	
MW-12 Screen 5	Jul/Sep 2005	MW-12-5	1.2	0.5 U	0.5 U	0.5 U	0.5 U	0.5 U	0.5 U	0.5 U	0.5 U	2.6 J	1,2,3-Trichloropropane 0.0
MW-12 Screen 5	Oct/Nov 2005	MW-12-5	0.5 U	0.5 U	0.5 U	0.5 U	0.5 U	0.5 U	0.5 U	0.5 U	0.5 U	4.0 U	m,p-Xylene 0.5 J Methylene chloride 1.1 Styrene 0.5 J
MW-12 Screen 5	Mar/Apr 2006	MW-12-5	0.3 J	0.5 U	0.5 U	0.5 U	0.5 U	0.5 U	0.5 U	0.5 U	0.5 U	2.0 U	m,p-Xylene 0.4 J
MW-12 Screen 5	May/Jun 2006	MW-12-5	0.5 U	0.5 U	0.5 U	0.5 U	0.5 U	0.5 U	0.5 U	0.5 U	0.5 U	2.0 U	
MW-12 Screen 5	Aug/Sep 2006	MW-12-5	0.9	0.5 U	0.5 U	0.5 U	0.5 U	0.5 U	0.5 U	0.5 U	0.3 J	2.0 U	
MW-12 Screen 5	Oct/Dec 2006	MW-12-5	0.5 U	0.5 U	0.5 U	0.5 U	0.5 U	0.5 U	0.5 U	0.5 U	0.5 U	2.0 U	
MW-12 Screen 5	Mar/Apr 2007	MW-12-5	0.5 U	0.5 U	0.5 U	0.5 U	0.5 U	0.5 U	0.5 U	0.5 U	0.5 U	2.0 U	
MW-12 Screen 5	Jun/Jul 2007	MW-12-5	0.5 U	0.5 U	0.5 U	0.5 U	0.5 U	0.5 U	0.5 U	0.5 U	0.5 U	2.0 U	
MW-12 Screen 5	Aug/Sep 2007	MW-12-5	0.4 J	0.5 U	0.5 U	0.5 U	0.5 U	0.5 U	0.5 U	0.5 U	0.5 U	2.0 U	
MW-12 Screen 5	Oct/Dec 2007	MW-12-5	0.5 U	0.5 U	0.5 U	0.5 U	0.5 U	0.5 U	0.5 U	0.5 U	0.5 U	2.0 U	
MW-12 Screen 5	Jan/Feb 2008	MW-12-5	0.8	0.5 U	0.5 U	0.5 U	0.5 U	0.5 U	0.5 U	0.5 U	0.4 J	2.1	

Sample Location	Sampling Event	Sample Number	Carbon tetrachloride	TCE	PCE	1,1-DCA	1,2-DCA	1,1-DCE	Freon 113	Chloroform	Perchlorate	Other Volatile Organic Compounds and 1,4-Dioxane, NDMA, NDPA, 1,2,3-TCP	
MW-12 Screen 5	Apr/May 2008	MW-12-5	0.3 J	0.5 U	0.5 U	0.5 U	0.5 U	0.5 U	0.5 U	0.4 J	3.6		
MW-12 Screen 5	Jul/Aug 2008	MW-12-5	1.0 J	0.5 U	0.5 U	0.5 U	0.5 U	0.5 U	0.5 U	0.5	1.9		
MW-12 Screen 5	Oct/Nov 2008	MW-12-5	0.5 U	0.5 U	0.5 U	0.5 U	0.5 U	0.5 U	0.5 U	0.5 U	1.3 J		
MW-12 Screen 5	Jan/Feb 2009	MW-12-5	0.5 U	0.5 U	0.5 U	0.5 U	0.5 U	0.5 U	0.5 U	0.5 U	1.6		
MW-12 Screen 5	Apr/May 2009	MW-12-5	0.5 U	0.5 U	0.5 U	0.5 U	0.5 U	0.5 U	0.5 U	0.5 U	2.0		
MW-12 Screen 5	Jul/Aug 2009	MW-12-5	0.7	0.5 U	0.5 U	0.5 U	0.5 U	0.5 U	0.5 U	0.5 U	1.7		
MW-12 Screen 5	Nov/Dec 2009	MW-12-5	0.5 U	0.5 U	0.5 U	0.5 U	0.5 U	0.5 U	0.5 U	0.5 U	1.1		
MW-13	Aug/Sep 1996	MW-13	21.0	47.0	0.6	0.5 U	2.5	1.5	0.7	21.0	NA		
MW-13	Oct/Nov 1996	MW-13	27.0	27.0	0.5 U	0.5 U	1.9	1.5	0.6	14.0	NA		
MW-13	Feb/Mar 1997	MW-13	18.0	28.0	0.5 U	0.5 U	0.9	1.1	0.6	9.2	NA		
MW-13	June/July 1997	MW-13	6.4	24.0 E	0.5 U	0.5 U	0.9	0.5	0.5 U	11.0	130.0		
MW-13	Sep/Oct 1997	MW-13	8.2	19.0	0.5 U	0.5 U	1.1	0.5	0.5 U	10.0	210.0		
MW-13	Jan/Feb 1998	MW-13	11.0	4.7	0.5	0.5 U	0.5 U	0.5	0.5 U	2.8	97.0	Trichlorofluoromethane Trichlorofluoromethane	1.5 1.8
MW-13	Apr/May 1998	MW-13	12.0	17.0	0.6	0.5 U	0.5 U	0.9	0.6	5.7	100.0		
MW-13	Jul/Aug 1998	MW-13	15.0	29.0	0.6	0.5 U	0.5 U	1.1	0.7	7.5	57.0	1,1,1-Trichloroethane Methylene chloride Methylene chloride	0.5 0.5 1.0
MW-13	Oct/Nov 1998	MW-13	9.0	20.0	0.5 U	0.5 U	0.5 U	1.1	0.5	9.3	86.0		
MW-13	Feb/Mar 1999	MW-13	8.4	29.0	0.5 U	0.5 U	0.6	0.6	0.5 U	9.8	98.0		
MW-13	May/Jun 1999	MW-13	9.8	40.0	0.6	0.5 U	0.5	0.8	1.0	9.4	120.0		
MW-13	Aug 1999	MW-13	11.0	29.0	0.5 U	0.5 U	0.7	0.9	0.5 U	12.0	150.0		
MW-13	Nov/Dec 1999	MW-13	10.7	19.7	0.5 U	0.5 U	0.5	0.7	0.5 U	9.1	510.0		
MW-13	Mar/Apr 2000	MW-13	8.9	11.0	0.7	0.7	0.5 U	0.5 U	0.5 U	5.2	330.0		
MW-13	Jul/Aug 2000	MW-13	8.8	20.0	NA U	NA U	0.6	0.7	NA U	8.8	420.0		
MW-13	Jan/Feb 2001	MW-13	7.2	5.4	0.6	1.0	0.5 U	0.5 J	0.5 U	3.4	4.0 U	1,4-Dioxane Methylene chloride Trichlorofluoromethane	1.9 0.9 1.3 B
MW-13	Apr 2001	MW-13	3.6	18.0	NA U	NA U	NA U	NA U	NA U	NA U	170.0	Bromodichloromethane	0.5
MW-13	Jul 2001	MW-13	NA U	30.3	0.7	NA U	NA U	NA U	NA U	3.8	216.0	Bromodichloromethane	0.6
MW-13	Oct 2001	MW-13	3.5	15.4	0.5 U	0.5 U	0.5 U	0.5 U	0.5 U	2.8	471.0		
MW-13	Jan/Feb 2002	MW-13	11.0	12.5	1.2	0.7	0.5 U	1.0	0.5 U	4.6	326.0	1,4-Dioxane Methylene chloride Trichlorofluoromethane	4.1 1.0 0.8 B
MW-13	Apr/May 2002	MW-13	6.2	4.3	1.4	0.8	0.5 U	0.9	0.5 U	2.6	189.0	Trichlorofluoromethane	0.8
MW-13	Jul 2002	MW-13	1.2	2.1	NA U	NA U	NA U	NA U	NA U	0.7	206.0		
MW-13	Jul 2002	DUP	1.3	2.1	NA U	NA U	NA U	NA U	NA U	0.8	205.0		
MW-13	Oct/Nov 2002	MW-13	2.3	2.5	0.8	0.7	0.5 U	0.4 J	0.5 U	1.4	172.0	Trichlorofluoromethane	1.7
MW-13	Jan/Feb 2003	MW-13	0.8	1.2	1.0	0.8	NA U	NA U	NA U	0.7	68.0 J		
MW-13	Apr/May 2003	MW-13	1.3	9.2	1.0	0.4 J	0.5 U	0.5 U	0.5 U	1.5	147.0	1,4-Dioxane 4-Methyl-2-pentanone	2.5 5.0 J



Sample Location	Sampling Event	Sample Number	Carbon tetrachloride	TCE	PCE	1,1-DCA	1,2-DCA	1,1-DCE	Freon 113	Chloroform	Perchlorate	Other Volatile Organic Compounds and 1,4-Dioxane, NDMA, NDPA, 1,2,3-TCP	
MW-13	Jul/Aug 2003	MW-13	1.0	20.0	0.8	0.5 U	0.5 U	0.5 U	0.5 U	3.3	159.0 J	Bromodichloromethane	0.4 J
												Dibromochloromethane	0.8
MW-13	Oct/Nov 2003	MW-13	1.5	9.0	0.9	0.4 J	0.5 U	0.5 U	0.5 U	1.7	223.0 J		
MW-13	Feb 2004	MW-13	0.8	1.0	1.1	0.7	0.5 U	0.5 U	0.5 U	0.7	112.0		
MW-13	Apr/May 2004	MW-13	1.4	7.4	1.2	0.6	0.5 U	0.5 U	0.5 U	1.7	205.0	1,4-Dioxane	5.3
MW-13	Jul/Aug 2004	MW-13	2.0	15.4	0.9	0.5 U	0.5 U	0.5 U	0.5 U	3.5	296.0		
MW-13	Oct/Nov 2004	MW-13	0.4 J	1.4	1.3	0.9	0.5 U	0.5 U	0.5 U	0.8	51.5	1,2,3-Trichlorobenzene	0.3 J
												Trichlorofluoromethane	0.3 J
MW-13	Jan/Feb 2005	MW-13	2.2	5.0	1.1	0.7	0.5 U	0.5 U	0.5 U	1.1	222.0	Methylene chloride	0.7
												Trichlorofluoromethane	0.3 J
MW-13	Apr/May 2005	MW-13	1.2	11.3	0.4 J	0.5 U	0.5 U	0.5 U	0.5 U	2.8	609.0	1,4-Dioxane	8.4
												Bromodichloromethane	0.5
MW-13	Jul/Sep 2005	MW-13	1.4	14.1	0.5 U	0.5 U	0.5 U	0.5 U	0.5 U	4.1	402.0	Bromodichloromethane	0.5 J
												Dibromochloromethane	0.3 J
												Trichlorofluoromethane	1.3
MW-13	Oct/Nov 2005	MW-13	2.9	13.4	0.5 U	0.5 U	0.5 U	0.5 U	0.5 U	4.7	1410.0	Bromodichloromethane	0.3 J
												Toluene	13.5
												Trichlorofluoromethane	0.4 J
MW-13	Mar/Apr 2006	MW-13	1.7	11.0	0.5 J	0.3 J	0.5 U	0.3 J	0.5 U	3.1	1100.0	Toluene	1.6
												Trichlorofluoromethane	0.3 J
MW-13	May/Jun 2006	MW-13	2.1	14.0	0.4 J	0.5 U	0.5 U	0.2 J	0.5 U	4.5	1700.0	1,4-Dioxane	12.0
												Bromodichloromethane	0.4 J
												NDMA	0.0 U
												Toluene	1.3
MW-13	May/Jun 2006	DUPE-9-2Q06	2.0	14.0	0.5 J	0.5 U	0.5 U	0.5 U	0.5 U	4.6	1800.0	1,4-Dioxane	11.0
												Bromodichloromethane	0.4 J
												Toluene	1.5
MW-13	Aug/Sep 2006	MW-13	1.5	11.0	0.4 J	0.5 U	0.5 U	0.5 U	0.5 U	4.6	2100.0	1,1,2-Trichloroethane	0.4 J
												Bromodichloromethane	0.4 J
												Toluene	0.4 J
MW-13	Aug/Sep 2006	DUPE-3-3Q06	1.5	11.0	0.4 J	0.5 U	0.5 U	0.5 U	0.5 U	4.8	2100.0	1,1,2-Trichloroethane	0.4 J
												Bromodichloromethane	0.4 J
												Toluene	0.6
MW-13	Oct/Dec 2006	MW-13	0.5 U	0.5 U	0.7	0.5 U	0.5 U	0.5 U	0.5 U	0.5 U	150.0		
MW-13	Mar/Apr 2007	MW-13	0.5 U	0.8	1.5	0.6	0.5 U	0.5 U	0.5 U	0.5 J	250.0	Toluene	0.3 J
MW-13	Jun/Jul 2007	MW-13	0.5 U	1.4	0.5 J	0.5 U	0.5 U	0.5 U	0.5 U	1.1	270.0 J	NDMA	0.0 J
												Toluene	0.7
MW-13	Aug/Sep 2007	MW-13	0.5 U	0.8	0.4 J	0.5 U	0.5 U	0.5 U	0.5 U	0.8	160.0	Toluene	0.4 J
MW-13	Aug/Sep 2007	DUPE-6-3Q07	0.5 U	0.8	0.4 J	0.5 U	0.5 U	0.5 U	0.5 U	0.8	160.0	Toluene	0.4 J
MW-13	Oct/Dec 2007	MW-13	0.5 U	0.5 U	1.7	0.9	0.5 U	0.5 U	0.5 U	0.3 J	28.0	Toluene	0.3 J
MW-13	Oct/Dec 2007	DUPE-6-4Q07	0.5 U	0.5 U	1.7	0.9	0.5 U	0.5 U	0.5 U	0.4 J	24.0	Toluene	0.5

Sample Location	Sampling Event	Sample Number	Carbon tetrachloride	TCE	PCE	1,1-DCA	1,2-DCA	1,1-DCE	Freon 113	Chloroform	Perchlorate	Other Volatile Organic Compounds and 1,4-Dioxane, NDMA, NDPA, 1,2,3-TCP	
MW-13	Jan/Feb 2008	MW-13	0.5 U	0.5 U	2.5	1.0	0.5 U	0.5 U	0.5 U	0.3 J	3.6	Toluene	1.9
MW-13	Apr/May 2008	MW-13	0.5 U	1.4	0.5 J	0.5 U	0.5 U	0.5 U	0.5 U	1.2	700.0	1,4-Dioxane	2.3
												Toluene	1.5
MW-13	Jul/Aug 2008	MW-13	0.5 U	1.8	0.5 U	0.5 U	0.5 U	0.5 U	0.5 U	1.7	748.0	Toluene	1.1
MW-13	Oct/Nov 2008	MW-13	0.5 U	0.8	0.5	0.5 U	0.5 U	0.5 U	0.5 U	0.7	431.0	Toluene	3.4
MW-13	Jan/Feb 2009	MW-13	0.5 U	0.5 U	1.6	1.0	0.5 U	0.5 U	0.5 U	0.5 U	13.9	Toluene	1.0
MW-13	Apr/May 2009	MW-13	0.5 U	0.9	0.5	0.5 U	0.5 U	0.5 U	0.5 U	2.8	972.0	1,4-Dioxane	2.2
MW-13	Jul/Aug 2009	MW-13	0.5 U	1.0	0.5 U	0.5 U	0.5 U	0.5 U	0.5 U	2.4	1110.0		
MW-13	Nov/Dec 2009	MW-13	0.5 U	0.5 U	1.0	0.6	0.5 U	0.5 U	0.5 U	0.5	182.0		
MW-14 Screen 1	Aug/Sep 1996	MW-14-1	0.5 U	0.5 U	0.5 U	2.4	0.5 U	0.5 U	0.5 U	0.6	NA		
MW-14 Screen 1	Oct/Nov 1996	MW-14-1	0.5 U	0.5 U	0.5 U	2.9	0.5 U	0.5 U	0.5 U	0.5 U	NA		
MW-14 Screen 1	Feb/Mar 1997	MW-14-1	0.5 U	0.5 U	0.7	1.5	0.5 U	0.5 U	0.5 U	0.7	NA		
MW-14 Screen 1	June/July 1997	MW-14-1	0.5 U	0.5 U	0.5 U	2.0	0.5 U	0.5 U	0.5 U	0.5 U	4.0 U		
MW-14 Screen 1	Sep/Oct 1997	MW-14-1	0.5 U	0.5 U	0.5 U	1.9	0.5 U	0.5 U	0.5 U	0.5 U	4.0 U		
MW-14 Screen 1	Jan/Feb 1998	MW-14-1	0.5 U	0.5 U	0.5 U	2.1	0.5 U	0.5 U	0.5 U	0.5	4.0 U		
MW-14 Screen 1	Apr/May 1998	MW-14-1	0.5 U	0.5 U	1.2	0.8	0.5 U	0.5 U	0.5 U	0.8	4.4		
MW-14 Screen 1	Jul/Aug 1998	MW-14-1	0.5 U	0.5 U	0.8	1.7	0.5 U	0.5 U	0.5 U	0.6	4.4		
MW-14 Screen 1	Oct/Nov 1998	MW-14-1	0.5 U	0.5 U	0.5	2.4	0.5 U	0.5 U	0.5 U	0.6	4.2		
MW-14 Screen 1	Feb/Mar 1999	MW-14-1	0.5 U	0.5 U	0.8	1.2	0.5 U	0.5 U	0.6 B	0.6	4.2		
MW-14 Screen 1	May/Jun 1999	MW-14-1	0.5 U	0.5 U	0.5	2.6	0.5 U	0.5 U	0.5 U	0.5 U	4.0 U		
MW-14 Screen 1	Aug 1999	MW-14-1	0.5 U	0.5 U	0.5 U	1.7	0.5 U	0.5 U	0.5 U	0.5 U	4.0 U		
MW-14 Screen 1	Mar/Apr 2000	MW-14-1	0.5 U	0.5 U	0.8	0.8	0.5 U	0.5 U	0.5 U	0.5	5.3		
MW-14 Screen 1	Jul/Aug 2000	MW-14-1	NA U	NA U	NA U	0.7	NA U	NA U	NA U	NA U	NA U		
MW-14 Screen 1	Sep/Oct 2000	MW-14-1	0.5 U	0.5 U	0.5 U	1.2	0.5 U	0.5 U	0.5 U	0.5 U	4.0 U	1,2-Dichloroethane-d4	99.0
												Toluene-d8	100.0
MW-14 Screen 1	Jan/Feb 2001	MW-14-1	0.5 U	0.5 U	1.4	1.1	0.5 U	0.5 U	0.5 U	0.6	4.0 U	Methylene chloride	0.3 J
												Methyl-tert-butyl ether (MTBE)	0.5 J
MW-14 Screen 1	Apr 2001	MW-14-1	0.5 U	0.5 U	0.7	0.7	0.5 U	0.5 U	NA	0.4 J	4.0 U		
MW-14 Screen 1	Apr 2001	DUP	0.5 U	0.5 U	0.6	0.6	0.5 U	0.5 U	NA	0.4 J	4.0 U		
MW-14 Screen 1	Jul 2001	MW-14-1	NA U	NA U	NA U	0.7	NA U	NA U	NA U	NA U	NA U		
MW-14 Screen 1	Oct 2001	MW-14-1	0.5 U	0.5 U	0.5 U	0.5 U	0.5 U	0.5 U	0.5 U	0.5 U	4.0 U		
MW-14 Screen 1	Jan/Feb 2002	MW-14-1	0.5 U	0.3 J	1.2	0.7	0.5 U	0.5 U	0.5 U	0.6	4.0		
MW-14 Screen 1	Apr/May 2002	MW-14-1	0.5 U	0.5 U	0.6	0.5 U	0.5 U	0.5 U	0.5 U	0.5 U	4.0 U		
MW-14 Screen 1	Jul 2002	MW-14-1	NA U	NA U	NA U	0.8	NA U	NA U	NA U	NA U	NA U		
MW-14 Screen 1	Oct/Nov 2002	MW-14-1	0.5 U	0.5 U	0.5	0.5 U	0.5 U	0.5 U	0.5 U	0.4 J	4.0 U		
MW-14 Screen 1	Jan/Feb 2003	MW-14-1	0.5 U	0.5 U	0.9	0.5	0.5 U	0.5 U	0.5 U	0.4 J	1.9 J	Methylene chloride	0.5 J
MW-14 Screen 1	Apr/May 2003	MW-14-1	0.5 U	1.3	0.4 J	0.5 U	0.5 U	0.5 U	0.5 U	0.4 J	2.8 J		
MW-14 Screen 1	Jul/Aug 2003	MW-14-1	0.5 U	3.7	0.5 J	0.5 U	0.5 U	0.5 U	0.5 U	0.3 J	3.8 J	Methylene chloride	0.5 J
MW-14 Screen 1	Oct/Nov 2003	MW-14-1	0.5 U	0.5 U	0.4 J	0.5 J	0.5 U	0.5 U	0.5 U	0.5 U	6.6 J		
MW-14 Screen 1	Feb 2004	MW-14-1	0.5 U	0.5 U	0.6	0.4 J	0.5 U	0.5 U	0.5 U	0.3 J	2.3 J		
MW-14 Screen 1	Feb 2004	DUPE-3-1Q04	0.5 U	0.5 U	0.4 J	0.5 U	0.5 U	0.5 U	0.5 U	0.5 U	4.0 U		



Sample Location	Sampling Event	Sample Number	Carbon tetrachloride	TCE	PCE	1,1-DCA	1,2-DCA	1,1-DCE	Freon 113	Chloroform	Perchlorate	Other Volatile Organic Compounds and 1,4-Dioxane, NDMA, NDPA, 1,2,3-TCP
MW-14 Screen 1	Apr/May 2004	MW-14-1	0.5 U	0.5 U	<b>0.4 J</b>	0.5 U	0.5 U	0.5 U	0.5 U	0.5 U	<b>6.6 J</b>	
MW-14 Screen 1	Jul/Aug 2004	MW-14-1	0.5 U	0.5 U	0.5 U	<b>0.3 J</b>	0.5 U	0.5 U	0.5 U	0.5 U	4.0 U	
MW-14 Screen 1	Oct/Nov 2004	MW-14-1	0.5 UJ	<b>0.5</b>	<b>0.5</b>	0.5 U	0.5 U	0.5 U	0.5 U	<b>0.4 J</b>	4.0 U	
MW-14 Screen 1	Jan/Feb 2005	MW-14-1	0.5 U	<b>2.1</b>	<b>0.5</b>	0.5 U	0.5 U	0.5 U	0.5 U	0.5 U	4.0 U	
MW-14 Screen 1	Apr/May 2005	MW-14-1	0.5 U	0.5 U	0.5 U	0.5 U	0.5 U	0.5 U	0.5 U	0.5 U	<b>3.8 J</b>	<b>2-Butanone</b> <b>0.7 J</b>
MW-14 Screen 1	Jul/Sep 2005	MW-14-1	0.5 U	0.5 U	0.5 U	0.5 U	0.5 U	0.5 U	0.5 U	0.5 U	<b>1.9 J</b>	
MW-14 Screen 1	Oct/Nov 2005	MW-14-1	0.5 U	0.5 U	0.5 U	0.5 U	0.5 U	0.5 U	0.5 U	0.5 U	<b>2.9 J</b>	<b>Methylene chloride</b> <b>0.4 J</b>
MW-14 Screen 1	Oct/Nov 2005	DUPE-4-4Q05	0.5 U	0.5 U	0.5 U	0.5 U	0.5 U	0.5 U	0.5 U	0.5 U	<b>2.4 J</b>	<b>Methylene chloride</b> <b>0.3 J</b>
MW-14 Screen 1	Mar/Apr 2006	MW-14-1	0.5 U	0.5 U	0.5 U	0.5 U	0.5 U	0.5 U	0.5 U	0.5 U	4.0 U	
MW-14 Screen 1	May/June 2006	MW-14-1	0.5 U	0.5 U	0.5 U	0.5 U	0.5 U	0.5 U	0.5 U	0.5 U	4.0 U	
MW-14 Screen 1	Aug/Sep 2006	MW-14-1	0.5 U	0.5 U	0.5 U	0.5 U	0.5 U	0.5 U	0.5 U	0.5 U	4.0 U	
MW-14 Screen 1	Oct/Dec 2006	MW-14-1	0.5 U	<b>0.8</b>	<b>0.4 J</b>	0.5 U	0.5 U	0.5 U	0.5 U	0.5 U	4.0 U	
MW-14 Screen 1	Mar/Apr 2007	MW-14-1	0.5 U	<b>2.5</b>	<b>0.3 J</b>	0.5 U	0.5 U	0.5 U	0.5 U	<b>0.4 J</b>	4.0 U	
MW-14 Screen 1	Jun/Jul 2007	MW-14-1	0.5 U	<b>2.5</b>	0.5 U	0.5 U	0.5 U	0.5 U	0.5 U	<b>0.4 J</b>	4.0 U	
MW-14 Screen 1	Aug/Sep 2007	MW-14-1	0.5 U	<b>2.8</b>	0.5 U	0.5 U	0.5 U	0.5 U	0.5 U	<b>0.4 J</b>	4.0 U	
MW-14 Screen 1	Oct/Dec 2007	MW-14-1	0.5 U	<b>3.4</b>	<b>0.3 J</b>	0.5 U	0.5 U	0.5 U	0.5 U	<b>0.4 J</b>	<b>3.6</b>	
MW-14 Screen 1	Jan/Feb 2008	MW-14-1	0.5 U	<b>3.4</b>	<b>0.3 J</b>	0.5 U	0.5 U	0.5 U	0.5 U	<b>0.3 J</b>	<b>4.3</b>	
MW-14 Screen 1	Apr/May 2008	MW-14-1	0.5 U	<b>2.9</b>	0.5 U	0.5 U	0.5 U	0.5 U	0.5 U	<b>0.3 J</b>	<b>4.1 J</b>	
MW-14 Screen 1	Jul/Aug 2008	MW-14-1	0.5 U	0.5 U	<b>3.8</b>	0.5 U	0.5 U	0.5 U	0.5 U	0.5 U	<b>2.7</b>	
MW-14 Screen 1	Oct/Nov 2008	MW-14-1	0.5 U	<b>3.6</b>	0.5 U	0.5 U	0.5 U	0.5 U	0.5 U	0.5 U	<b>2.6</b>	
MW-14 Screen 1	Jan/Feb 2009	MW-14-1	0.5 U	<b>5.1</b>	0.5 U	0.5 U	0.5 U	0.5 U	0.5 U	0.5 U	<b>2.9</b>	
MW-14 Screen 1	Apr/May 2009	MW-14-1	0.5 U	<b>3.4</b>	0.5 U	0.5 U	0.5 U	0.5 U	0.5 U	0.5 U	<b>2.6</b>	
MW-14 Screen 1	Jul/Aug 2009	MW-14-1	0.5 U	<b>2.1</b>	0.5 U	0.5 U	0.5 U	0.5 U	0.5 U	0.5 U	<b>2.6</b>	
MW-14 Screen 1	Jul/Aug 2009	DUPE-2-3Q09	0.5 U	<b>2.2</b>	0.5 U	0.5 U	0.5 U	0.5 U	0.5 U	0.5 U	<b>2.5</b>	
MW-14 Screen 1	Nov/Dec 2009	MW-14-1	0.5 U	<b>4.1</b>	0.5 U	0.5 U	0.5 U	0.5 U	0.5 U	0.5 U	<b>2.8</b>	
MW-14 Screen 2	Aug/Sep 1996	MW-14-2	0.5 U	<b>2.8</b>	<b>1.6</b>	<b>1.4</b>	0.5 U	0.5 U	0.5 U	<b>1.5</b>	NA	
MW-14 Screen 2	Oct/Nov 1996	MW-14-2	0.5 U	<b>1.5</b>	<b>1.6</b>	<b>1.0</b>	0.5 U	0.5 U	0.5 U	<b>0.9</b>	NA	<b>1,2,3-Trichlorobenzene</b> <b>0.6</b>
MW-14 Screen 2	Feb/Mar 1997	MW-14-2	0.5 U	<b>0.9</b>	<b>1.9</b>	<b>1.3</b>	0.5 U	0.5 U	0.5 U	<b>0.8</b>	NA	<b>1,2,3-Trichlorobenzene</b> <b>0.8</b>
MW-14 Screen 2	June/July 1997	MW-14-2	0.5 U	<b>1.1</b>	<b>1.7</b>	<b>1.5</b>	0.5 U	0.5 U	0.5 U	<b>0.9</b>	4.0 U	<b>1,2,3-Trichlorobenzene</b> <b>0.5</b>
MW-14 Screen 2	Sep/Oct 1997	MW-14-2	0.5 U	<b>1.2</b>	<b>1.9</b>	<b>1.6</b>	0.5 U	0.5 U	0.5 U	<b>0.8</b>	4.0 U	
MW-14 Screen 2	Jan/Feb 1998	MW-14-2	0.5 U	0.5 U	<b>1.2</b>	<b>0.7</b>	0.5 U	0.5 U	0.5 U	0.5 U	<b>9.0</b>	
MW-14 Screen 2	Apr/May 1998	MW-14-2	0.5 U	0.5 U	<b>1.2</b>	<b>0.7</b>	0.5 U	0.5 U	0.5 U	<b>0.6</b>	<b>4.0</b>	
MW-14 Screen 2	Jul/Aug 1998	MW-14-2	0.5 U	<b>0.9</b>	<b>1.8</b>	<b>0.8</b>	0.5 U	0.5 U	0.5 U	<b>0.6</b>	<b>4.9</b>	
MW-14 Screen 2	Oct/Nov 1998	MW-14-2	0.5 U	<b>0.6</b>	<b>1.5</b>	<b>0.7</b>	0.5 U	0.5 U	0.5 U	<b>0.5</b>	<b>4.2</b>	
MW-14 Screen 2	Feb/Mar 1999	MW-14-2	0.5 U	<b>0.9</b>	<b>1.6</b>	<b>0.7</b>	0.5 U	0.5 U	<b>0.6 B</b>	<b>0.6</b>	<b>4.2</b>	
MW-14 Screen 2	May/June 1999	MW-14-2	0.5 U	<b>1.0</b>	<b>1.2</b>	<b>0.8</b>	0.5 U	0.5 U	0.5 U	<b>0.6</b>	<b>9.6</b>	
MW-14 Screen 2	Aug 1999	MW-14-2	0.5 U	0.5 U	<b>1.0</b>	0.5 U	0.5 U	0.5 U	0.5 U	0.5 U	4.0 U	
MW-14 Screen 2	Nov/Dec 1999	MW-14-2	0.5 U	<b>1.0</b>	<b>0.8</b>	0.5 U	0.5 U	0.5 U	0.5 U	0.5 U	<b>5.2</b>	
MW-14 Screen 2	Mar/Apr 2000	MW-14-2	0.5 U	<b>2.5</b>	<b>0.7</b>	0.5 U	0.5 U	0.5 U	0.5 U	<b>0.6</b>	<b>6.0</b>	
MW-14 Screen 2	Jul/Aug 2000	MW-14-2	0.5 U	<b>1.7</b>	<b>0.8</b>	0.5 U	0.5 U	0.5 U	0.5 U	<b>0.5</b>	<b>4.9</b>	

Sample Location	Sampling Event	Sample Number	Carbon tetrachloride	TCE	PCE	1,1-DCA	1,2-DCA	1,1-DCE	Freon 113	Chloroform	Perchlorate	Other Volatile Organic Compounds and 1,4-Dioxane, NDMA, NDPA, 1,2,3-TCP	
MW-14 Screen 2	Sep/Oct 2000	MW-14-2	0.5 U	2.4	0.9	0.5 U	0.5 U	0.5 U	0.5 U	0.6	4.0 U	1,2-Dichloroethane-d4 Toluene-d8	104.0 102.0
MW-14 Screen 2	Jan/Feb 2001	MW-14-2	0.5 U	2.5	0.7	0.5 J	0.5 U	0.5 U	0.5 U	0.7	4.0 U	Methylene chloride Methyl-tert-butyl ether (MTBE)	0.4 J 0.4 J
MW-14 Screen 2	Apr 2001	MW-14-2	0.5 U	4.2	0.9	0.7	0.5 U	0.5 U	NA	0.5	4.0 U		
MW-14 Screen 2	Jul 2001	MW-14-2	NA U	2.7	0.8	0.4 J	NA U	NA U	NA U	NA U	NA U		
MW-14 Screen 2	Jul 2001	DUP	NA U	3.4	0.8	0.5 J	NA U	NA U	NA U	NA U	NA U		
MW-14 Screen 2	Oct 2001	MW-14-2	0.5 U	1.5	0.5 U	0.5 U	0.5 U	0.5 U	0.5 U	0.5 U	4.0 U		
MW-14 Screen 2	Jan/Feb 2002	MW-14-2	0.5 U	4.7	0.8	0.5 J	0.5 U	0.5 U	0.5 U	0.6	4.0 U		
MW-14 Screen 2	Apr/May 2002	MW-14-2	0.5 U	3.3	0.4 J	0.5 U	0.5 U	0.5 U	0.5 U	0.5 U	4.0 U		
MW-14 Screen 2	Jul 2002	MW-14-2	NA U	5.9	0.8	0.5 J	NA U	NA U	NA U	0.6	NA U		
MW-14 Screen 2	Oct/Nov 2002	MW-14-2	0.5 U	5.3	0.5	0.4 J	0.5 U	0.5 U	0.5 U	0.5	4.0 U	1,4-Dioxane n-Nitrosodiphenylamine (NDPHA) Total Trihalomethanes	1.2 0.0 J 1.9
MW-14 Screen 2	Jan/Feb 2003	MW-14-2	0.5 U	6.2	0.7	0.4 J	0.5 U	0.5 U	0.5 U	0.6	2.6 J		
MW-14 Screen 2	Apr/May 2003	MW-14-2	0.5 U	3.7	0.5 J	0.5 U	0.5 U	0.5 U	0.5 U	0.4 J	3.3 J		
MW-14 Screen 2	Jul/Aug 2003	MW-14-2	0.5 U	1.0	0.5 J	0.3 J	0.5 U	0.5 U	0.5 U	0.4 J	5.4	Methylene chloride	0.4 J
MW-14 Screen 2	Oct/Nov 2003	MW-14-2	0.5 U	4.6	0.7	0.5 U	0.5 U	0.5 U	0.5 U	0.5 J	4.7 J		
MW-14 Screen 2	Feb 2004	MW-14-2	0.5 U	5.9	0.5 J	0.5 U	0.5 U	0.5 U	0.5 U	0.5 J	4.0 U		
MW-14 Screen 2	Apr/May 2004	MW-14-2	0.5 U	4.5	0.4 J	0.5 U	0.5 U	0.5 U	0.5 U	0.4 J	4.7 J		
MW-14 Screen 2	Jul/Aug 2004	MW-14-2	0.5 U	4.6	0.5 J	0.3 J	0.5 U	0.5 U	0.5 U	0.5 U	9.3		
MW-14 Screen 2	Oct/Nov 2004	MW-14-2	0.5 UJ	5.2 J	0.6 J	0.4 J	0.5 U	0.5 U	0.5 U	0.6 J	4.0 U		
MW-14 Screen 2	Jan/Feb 2005	MW-14-2	0.5 U	10.4	0.8	0.4 J	0.5 U	0.5 U	0.5 U	0.5 J	4.0 U	m,p-Xylene trans-1,2-Dichloroethene	0.3 J 0.3 J
MW-14 Screen 2	Apr/May 2005	MW-14-2	0.5 U	2.4	0.5 U	0.5 U	0.5 U	0.5 U	0.5 U	0.5 U	5.4	Bromodichloromethane	0.4 J
MW-14 Screen 2	Jul/Sep 2005	MW-14-2	0.5 U	4.0	0.5 U	0.5 U	0.5 U	0.5 U	0.5 U	0.5 U	3.4 J	trans-1,2-Dichloroethene	2.1
MW-14 Screen 2	Oct/Nov 2005	MW-14-2	0.5 U	4.9	0.4 J	0.5 U	0.5 U	0.5 U	0.5 U	0.5 J	3.1 J		
MW-14 Screen 2	Mar/Apr 2006	MW-14-2	0.5 U	6.3	0.5 J	0.3 J	0.5 U	0.5 U	0.5 U	0.5	4.0 U		
MW-14 Screen 2	May/June 2006	MW-14-2	0.5 U	4.3	0.5 U	0.5 U	0.5 U	0.5 U	0.5 U	0.5 U	4.0 U		
MW-14 Screen 2	Aug/Sep 2006	MW-14-2	0.5 U	5.3	0.5 U	0.5 U	0.5 U	0.5 U	0.5 U	0.5 U	4.0 U		
MW-14 Screen 2	Oct/Dec 2006	MW-14-2	0.5 U	7.1 J	0.5	0.5 U	0.5 U	0.5 U	0.5 U	0.5 U	4.0 U		
MW-14 Screen 2	Mar/Apr 2007	MW-14-2	0.5 U	5.5	0.4 J	0.5 U	0.5 U	0.5 U	0.5 U	0.4 J	4.0 U	cis-1,2-Dichloroethene	0.3 J
MW-14 Screen 2	Jun/Jul 2007	MW-14-2	0.5 U	4.8	0.3 J	0.5 U	0.5 U	0.5 U	0.5 U	0.4 J	4.0 U	cis-1,2-Dichloroethene	0.3 J
MW-14 Screen 2	Aug/Sep 2007	MW-14-2	0.5 U	5.9	0.4 J	0.5 U	0.5 U	0.5 U	0.5 U	0.5 J	4.0 U	cis-1,2-Dichloroethene	0.3 J
MW-14 Screen 2	Oct/Dec 2007	MW-14-2	0.5 U	7.3	0.5 J	0.3 J	0.5 U	0.5 U	0.5 U	0.5 J	4.1	cis-1,2-Dichloroethene trans-1,2-Dichloroethene	0.3 J 0.3 J
MW-14 Screen 2	Jan/Feb 2008	MW-14-2	0.5 U	6.7	0.4 J	0.3 J	0.5 U	0.5 U	0.5 U	0.5 J	4.9	cis-1,2-Dichloroethene	0.4 J
MW-14 Screen 2	Apr/May 2008	MW-14-2	0.5 U	5.8	0.4 J	0.5 U	0.5 U	0.5 U	0.5 U	0.3 J	4.0 U		
MW-14 Screen 2	Jul/Aug 2008	MW-14-2	0.5 U	8.1	0.5 U	0.5 U	0.5 U	0.5 U	0.5 U	0.5 U	3.2		
MW-14 Screen 2	Jul/Aug 2008	DUPE-01-3Q08	1.0 U	7.9	1.0 U	1.0 U	1.0 U	1.0 U	1.0 U	1.0 U	2.8		
MW-14 Screen 2	Oct/Nov 2008	MW-14-2	0.5 U	8.3	0.5	0.5 U	0.5 U	0.5 U	0.5 U	0.5 U	3.3		

Sample Location	Sampling Event	Sample Number	Carbon tetrachloride	TCE	PCE	1,1-DCA	1,2-DCA	1,1-DCE	Freon 113	Chloroform	Perchlorate	Other Volatile Organic Compounds and 1,4-Dioxane, NDMA, NDPA, 1,2,3-TCP	
MW-14 Screen 2	Jan/Feb 2009	MW-14-2	0.5 U	8.2	0.5 U	0.5 U	0.5 U	0.5 U	0.5 U	0.5 U	3.3		
MW-14 Screen 2	Apr/May 2009	MW-14-2	0.5 U	7.1	0.5 U	0.5 U	0.5 U	0.5 U	0.5 U	0.5 U	3.3		
MW-14 Screen 2	Jul/Aug 2009	MW-14-2	0.5 U	9.4	0.6	0.5 U	0.5 U	0.5 U	0.5 U	0.6	3.3	cis-1,2-Dichloroethene	0.6
MW-14 Screen 2	Nov/Dec 2009	MW-14-2	0.5 U	13.0	0.9	0.5 U	0.5 U	0.5 U	0.5 U	0.7	3.3	cis-1,2-Dichloroethene	0.6
MW-14 Screen 3	Aug/Sep 1996	MW-14-3	0.5 U	0.5 U	0.5 U	0.5 U	0.5 U	0.5 U	0.5 U	0.5 U	NA		
MW-14 Screen 3	Oct/Nov 1996	MW-14-3	0.5 U	0.5 U	0.5 U	0.5 U	0.5 U	0.5 U	0.5 U	0.5 U	NA		
MW-14 Screen 3	Feb/Mar 1997	MW-14-3	0.5 U	0.5 U	0.5 U	0.5 U	0.5 U	0.5 U	0.5 U	0.5 U	NA		
MW-14 Screen 3	June/July 1997	MW-14-3	0.5 U	0.5 U	0.5 U	0.5 U	0.5 U	0.5 U	0.5 U	0.5 U	4.3		
MW-14 Screen 3	Sep/Oct 1997	MW-14-3	0.5 U	0.5 U	0.5 U	0.5 U	0.5 U	0.5 U	0.5 U	0.5 U	4.0 U		
MW-14 Screen 3	Jan/Feb 1998	MW-14-3	0.5 U	0.5 U	0.5 U	0.5 U	0.5 U	0.5 U	0.5 U	0.5 U	5.6		
MW-14 Screen 3	Apr/May 1998	MW-14-3	0.5 U	0.5 U	0.5 U	0.5 U	0.5 U	0.5 U	0.5 U	0.5 U	5.8		
MW-14 Screen 3	Jul/Aug 1998	MW-14-3	0.5 U	0.5 U	0.5 U	0.5 U	0.5 U	0.5 U	0.5 U	0.5 U	5.9		
MW-14 Screen 3	Oct/Nov 1998	MW-14-3	0.5 U	0.5 U	0.5 U	0.5 U	0.5 U	0.5 U	0.5 U	0.5 U	6.7		
MW-14 Screen 3	Feb/Mar 1999	MW-14-3	0.5 U	0.5 U	0.5	0.5 U	0.5 U	0.5 U	0.6 B	0.5	5.9		
MW-14 Screen 3	May/June 1999	MW-14-3	0.5 U	0.5 U	0.5 U	0.5 U	0.5 U	0.5 U	0.5 U	0.5 U	7.0		
MW-14 Screen 3	Aug 1999	MW-14-3	0.5 U	0.5 U	0.5 U	0.5 U	0.5 U	0.5 U	0.5 U	0.5 U	6.6		
MW-14 Screen 3	Nov/Dec 1999	MW-14-3	0.5 U	0.5	0.5 U	0.5 U	0.5 U	0.5 U	0.5 U	0.5	6.8		
MW-14 Screen 3	Mar/Apr 2000	MW-14-3	0.5 U	0.8	0.5	0.5 U	0.5 U	0.5 U	0.5 U	0.6	7.9		
MW-14 Screen 3	Jul/Aug 2000	MW-14-3	0.5 U	0.7	0.5 U	0.5 U	0.5 U	0.5 U	0.5 U	0.5	7.5		
MW-14 Screen 3	Sep/Oct 2000	MW-14-3	0.5 U	0.7	0.5 U	0.5 U	0.5 U	0.5 U	0.5 U	0.5	6.4	1,2-Dichloroethane-d4 Toluene-d8	104.0 101.0
MW-14 Screen 3	Jan/Feb 2001	MW-14-3	2.5 U	4.0	2.5 U	2.5 U	2.5 U	2.5 U	2.5 U	2.5 U	6.0	Methylene chloride	8.1
MW-14 Screen 3	Apr 2001	MW-14-3	0.5 U	0.7	0.3 J	0.5 U	0.5 U	0.5 U	NA	0.4 J	4.0 U		
MW-14 Screen 3	Jul 2001	MW-14-3	NA U	1.1	0.7	0.4 J	NA U	NA U	NA U	NA U	NA U		
MW-14 Screen 3	Oct 2001	MW-14-3	0.5 U	0.6	0.5 U	0.5 U	0.5 U	0.5 U	0.5 U	0.5 U	4.0 U		
MW-14 Screen 3	Jan/Feb 2002	MW-14-3	0.5 U	1.6	0.6	0.5 J	0.5 U	0.5 U	0.5 U	0.6	5.9	Methylene chloride	0.3 J
MW-14 Screen 3	Apr/May 2002	MW-14-3	0.5 U	0.9	0.4 J	0.5 U	0.5 U	0.5 U	0.5 U	0.5 J	4.0 U		
MW-14 Screen 3	Jul 2002	MW-14-3	NA U	1.1	0.6	NA U	NA U	NA U	NA U	0.6	NA U		
MW-14 Screen 3	Oct/Nov 2002	MW-14-3	0.5 U	0.8	0.3 J	0.5 U	0.5 U	0.5 U	0.5 U	0.5	4.0 U		
MW-14 Screen 3	Jan/Feb 2003	MW-14-3	0.5 U	1.1	0.5	0.3 J	0.5 U	0.5 U	0.5 U	0.5 J	2.9 J		
MW-14 Screen 3	Apr/May 2003	MW-14-3	0.5 U	0.5 J	0.5 U	0.5 U	0.5 U	0.5 U	0.5 U	0.3 J	5.7		
MW-14 Screen 3	Apr/May 2003	DUPE-2-2Q03	0.5 U	0.5	0.5 U	0.5 U	0.5 U	0.5 U	0.5 U	0.3 J	5.4		
MW-14 Screen 3	Jul/Aug 2003	MW-14-3	0.5 U	0.5 U	0.5 U	0.5 U	0.5 U	0.5 U	0.5 U	0.5 U	3.0 J	Methylene chloride	0.3 J
MW-14 Screen 3	Jul/Aug 2003	DUPE-4-3-Q03	0.5 U	0.5 U	0.5 U	0.5 U	0.5 U	0.5 U	0.5 U	0.5 U	2.3 J	Methylene chloride	0.8
MW-14 Screen 3	Oct/Nov 2003	MW-14-3	0.5 U	0.8	0.6	0.5 U	0.5 U	0.5 U	0.5 U	0.4 J	7.2 J		
MW-14 Screen 3	Feb 2004	MW-14-3	0.5 U	0.8	0.4 J	0.5 U	0.5 U	0.5 U	0.5 U	0.4 J	4.0 U		
MW-14 Screen 3	Apr/May 2004	MW-14-3	0.5 U	0.8	0.3 J	0.5 U	0.5 U	0.5 U	0.5 U	0.4 J	6.6		
MW-14 Screen 3	Jul/Aug 2004	MW-14-3	0.5 U	1.0	0.5	0.4 J	0.5 U	0.5 U	0.5 U	0.5 U	7.3		
MW-14 Screen 3	Oct/Nov 2004	MW-14-3	0.5 U	1.1 J	0.5 J	0.4 J	0.5 U	0.5 U	0.5 U	0.6 J	18.5		
MW-14 Screen 3	Jan/Feb 2005	MW-14-3	0.5 U	1.6	0.7	0.5 U	0.5 U	0.5 U	0.5 U	0.4 J	4.0 U		
MW-14 Screen 3	Apr/May 2005	MW-14-3	0.5 U	0.5	0.5 U	0.5 U	0.5 U	0.5 U	0.5 U	0.5 U	6.2		

Sample Location	Sampling Event	Sample Number	Carbon tetrachloride	TCE	PCE	1,1-DCA	1,2-DCA	1,1-DCE	Freon 113	Chloroform	Perchlorate	Other Volatile Organic Compounds and 1,4-Dioxane, NDMA, NDPA, 1,2,3-TCP	
MW-14 Screen 3	Jul/Sep 2005	MW-14-3	0.5 U	1.0	0.5 U	0.3 J	0.5 U	0.5 U	0.5 U	0.5 U	4.9		
MW-14 Screen 3	Oct/Nov 2005	MW-14-3	0.5 U	0.8	0.4 J	0.5 U	0.5 U	0.5 U	0.5 U	0.4 J	4.9		
MW-14 Screen 3	Mar/Apr 2006	MW-14-3	0.5 U	1.1	0.5 J	0.3 J	0.5 U	0.5 U	0.5 U	0.5 J	4.8		
MW-14 Screen 3	May/June 2006	MW-14-3	0.5 U	0.7	0.5 U	0.5 U	0.5 U	0.5 U	0.5 U	0.5 U	5.6		
MW-14 Screen 3	Aug/Sep 2006	MW-14-3	0.5 U	1.4	0.5	0.5 U	0.5 U	0.5 U	0.5 U	0.5 U	4.6		
MW-14 Screen 3	Oct/Dec 2006	MW-14-3	0.5 U	1.4	0.5 J	0.4 J	0.5 U	0.5 U	0.5 U	0.5 U	4.0 U		
MW-14 Screen 3	Mar/Apr 2007	MW-14-3	0.5 U	1.3	0.6	0.4 J	0.5 U	0.5 U	0.5 U	0.5	4.0 U		
MW-14 Screen 3	Jun/Jul 2007	MW-14-3	0.5 U	1.2	0.5 J	0.4 J	0.5 U	0.5 U	0.5 U	0.5 J	4.0 U		
MW-14 Screen 3	Aug/Sep 2007	MW-14-3	0.5 U	1.2	0.6	0.4 J	0.5 U	0.5 U	0.5 U	0.5 J	4.0 U		
MW-14 Screen 3	Oct/Dec 2007	MW-14-3	0.5 U	1.2	0.6	0.3 J	0.5 U	0.5 U	0.5 U	0.5 J	5.9		
MW-14 Screen 3	Jan/Feb 2008	MW-14-3	0.5 U	1.4	0.6	0.4 J	0.5 U	0.5 U	0.5 U	0.5	6.6	1,2,3-Trichlorobenzene cis-1,2-Dichloroethene	0.3 J 0.3 J
MW-14 Screen 3	Apr/May 2008	MW-14-3	0.5 U	1.1	0.4 J	0.3 J	0.5 U	0.5 U	0.5 U	0.4 J	4.2 J		
MW-14 Screen 3	Jul/Aug 2008	MW-14-3	0.5 U	1.2	0.5 U	0.5 U	0.5 U	0.5 U	0.5 U	0.5 U	4.7		
MW-14 Screen 3	Oct/Nov 2008	MW-14-3	0.5 U	1.6	0.6	0.5 U	0.5 U	0.5 U	0.5 U	0.5 U	4.5		
MW-14 Screen 3	Oct/Nov 2008	DUPE-05-4Q08	0.5 U	1.4	0.6	0.5 U	0.5 U	0.5 U	0.5 U	0.5 U	4.6		
MW-14 Screen 3	Jan/Feb 2009	MW-14-3	0.5 U	1.6	0.6	0.5 U	0.5 U	0.5 U	0.5 U	0.5 U	5.0		
MW-14 Screen 3	Apr/May 2009	MW-14-3	0.5 U	1.1	0.5 U	0.5 U	0.5 U	0.5 U	0.5 U	0.5 U	4.9		
MW-14 Screen 3	Jul/Aug 2009	MW-14-3	0.5 U	1.5	0.6	0.5 U	0.5 U	0.5 U	0.5 U	0.5	4.8		
MW-14 Screen 3	Nov/Dec 2009	MW-14-3	0.5 U	1.9	0.9	0.5 U	0.5 U	0.5 U	0.5 U	0.6	5.3		
MW-14 Screen 4	Aug/Sep 1996	MW-14-4	0.5 U	0.5 U	0.5 U	0.5 U	0.5 U	0.5 U	0.5 U	0.5 U	NA		
MW-14 Screen 4	Oct/Nov 1996	MW-14-4	0.5 U	0.5 U	0.5 U	0.5 U	0.5 U	0.5 U	0.5 U	0.5 U	NA		
MW-14 Screen 4	Feb/Mar 1997	MW-14-4	0.5 U	0.5 U	0.5 U	0.5 U	0.5 U	0.5 U	0.5 U	0.5 U	NA		
MW-14 Screen 4	June/July 1997	MW-14-4	0.5 U	0.5 U	0.5 U	0.5 U	0.5 U	0.5 U	0.5 U	0.5 U	4.0 U		
MW-14 Screen 4	Sep/Oct 1997	MW-14-4	0.5 U	0.5 U	0.5 U	0.5 U	0.5 U	0.5 U	0.5 U	0.5 U	4.0 U		
MW-14 Screen 4	Jan/Feb 1998	MW-14-4	0.5 U	0.5 U	0.5 U	0.5 U	0.5 U	0.5 U	0.5 U	0.5 U	4.0 U		
MW-14 Screen 4	Apr/May 1998	MW-14-4	0.5 U	0.5 U	0.5 U	0.5 U	0.5 U	0.5 U	0.5 U	0.5 U	4.0 U		
MW-14 Screen 4	Jul/Aug 1998	MW-14-4	0.5 U	0.5 U	0.5 U	0.5 U	0.5 U	0.5 U	0.5 U	0.5 U	4.0 U		
MW-14 Screen 4	Oct/Nov 1998	MW-14-4	0.5 U	0.5 U	0.5 U	0.5 U	0.5 U	0.5 U	0.5 U	0.5 U	4.0 U		
MW-14 Screen 4	Feb/Mar 1999	MW-14-4	0.5 U	0.5 U	0.5 U	0.5 U	0.5 U	0.5 U	0.6 B	0.5 U	4.0 U		
MW-14 Screen 4	May/June 1999	MW-14-4	0.5 U	0.5 U	0.5 U	0.5 U	0.5 U	0.5 U	0.5 U	0.5 U	9.9		
MW-14 Screen 4	Aug 1999	MW-14-4	0.5 U	0.5 U	0.5 U	0.5 U	0.5 U	0.5 U	0.5 U	0.5 U	4.0		
MW-14 Screen 4	Nov/Dec 1999	MW-14-4	0.5 U	0.5 U	0.5 U	0.5 U	0.5 U	0.5 U	0.5 U	0.5 U	4.1		
MW-14 Screen 4	Mar/Apr 2000	MW-14-4	0.5 U	0.5 U	0.5 U	0.5 U	0.5 U	0.5 U	0.5 U	0.5 U	4.0 U		
MW-14 Screen 4	Jul/Aug 2000	MW-14-4	0.5 U	0.5 U	0.5 U	0.5 U	0.5 U	0.5 U	0.5 U	0.5 U	4.2		
MW-14 Screen 4	Sep/Oct 2000	MW-14-4	0.5 U	0.5 U	0.5 U	0.5 U	0.5 U	0.5 U	0.5 U	0.5 U	4.0 U	1,2-Dichloroethane-d4 Toluene-d8	108.0 101.0
MW-14 Screen 4	Jan/Feb 2001	MW-14-4	0.5 U	0.5 U	0.5 U	0.5 U	0.5 U	0.5 U	0.5 U	0.5 U	4.0 U	Methylene chloride Methyl-tert-butyl ether (MTBE)	0.4 J 0.7 J
MW-14 Screen 4	Apr 2001	MW-14-4	0.5 U	0.5 U	0.5 U	0.5 U	0.5 U	0.5 U	NA	0.5 U	4.0 U		
MW-14 Screen 4	Jul 2001	MW-14-4	NA U	NA U	NA U	NA U	NA U	NA U	NA U	NA U	NA U		

Sample Location	Sampling Event	Sample Number	Carbon tetrachloride	TCE	PCE	1,1-DCA	1,2-DCA	1,1-DCE	Freon 113	Chloroform	Perchlorate	Other Volatile Organic Compounds and 1,4-Dioxane, NDMA, NDPA, 1,2,3-TCP	
MW-14 Screen 4	Oct 2001	MW-14-4	0.5 U	0.5 U	0.5 U	0.5 U	0.5 U	0.5 U	0.5 U	0.5 U	4.0 U	Methylene chloride	0.9 J
MW-14 Screen 4	Jan/Feb 2002	MW-14-4	0.5 U	0.5 U	0.4 J	0.5 U	0.5 U	0.5 U	0.5 U	0.5 U	4.0 U		
MW-14 Screen 4	Apr/May 2002	MW-14-4	0.5 U	0.5 U	0.5 U	0.5 U	0.5 U	0.5 U	0.5 U	0.5 U	4.0 U		
MW-14 Screen 4	Apr/May 2002	DUP	0.5 U	0.5 U	0.5 U	0.5 U	0.5 U	0.5 U	0.5 U	0.5 U	4.0 U		
MW-14 Screen 4	Jul 2002	MW-14-4	NA U	NA U	0.4 J	NA U	NA U	NA U	NA U	NA U	NA U		
MW-14 Screen 4	Jul 2002	DUP	NA U	NA U	NA U	NA U	NA U	NA U	NA U	NA U	NA U		
MW-14 Screen 4	Oct/Nov 2002	MW-14-4	0.2 U	0.5 U	0.5 U	0.3 U	0.5 U	0.5 U	0.5 U	0.3 U	4.0 U	n-Nitrosodiphenylamine (NDPHA)	0.0 J
MW-14 Screen 4	Jan/Feb 2003	MW-14-4	0.5 U	0.5 U	0.5 U	0.5 U	0.5 U	0.5 U	0.5 U	0.5 U	1.8 J		
MW-14 Screen 4	Jan/Feb 2003	DUPE-3-1Q03	0.5 U	0.5 U	0.5 U	0.5 U	0.5 U	0.5 U	0.5 U	0.5 U	2.2 J		
MW-14 Screen 4	Apr/May 2003	MW-14-4	0.5 U	0.5 U	0.5 U	0.5 U	0.5 U	0.5 U	0.5 U	0.5 U	2.4 J		
MW-14 Screen 4	Jul/Aug 2003	MW-14-4	0.5 U	0.5 U	0.5 U	0.5 U	0.5 U	0.5 U	0.5 U	0.5 U	2.3 J		
MW-14 Screen 4	Oct/Nov 2003	MW-14-4	0.5 U	0.5 U	0.5 U	0.5 U	0.5 U	0.5 U	0.5 U	0.5 U	4.4 J		
MW-14 Screen 4	Feb 2004	MW-14-4	0.5 U	0.5 U	0.5 U	0.5 U	0.5 U	0.5 U	0.5 U	0.5 U	4.0 U		
MW-14 Screen 4	Apr/May 2004	MW-14-4	0.5 U	0.5 U	0.5 U	0.5 U	0.5 U	0.5 U	0.5 U	0.5 U	8.0		
MW-14 Screen 4	Jul/Aug 2004	MW-14-4	0.5 U	0.5 U	0.5 U	0.5 U	0.5 U	0.5 U	0.5 U	0.5 U	8.7		
MW-14 Screen 4	Oct/Nov 2004	MW-14-4	0.5 U	0.5 U	0.5 U	0.5 U	0.5 U	0.5 U	0.5 U	0.5 U	4.3		
MW-14 Screen 4	Jan/Feb 2005	MW-14-4	0.5 U	0.5 U	0.5 U	0.5 U	0.5 U	0.5 U	0.5 U	0.5 U	4.0 U		
MW-14 Screen 4	Apr/May 2005	MW-14-4	0.5 U	0.5 U	0.5 U	0.5 U	0.5 U	0.5 U	0.5 U	0.5 U	3.4 J		
MW-14 Screen 4	Apr/May 2005	DUPE-4-2Q05	0.5 U	0.5 U	0.5 U	0.5 U	0.5 U	0.5 U	0.5 U	0.5 U	3.5 J	2-Butanone	0.9 J
MW-14 Screen 4	Jul/Sep 2005	MW-14-4	0.5 U	0.5 U	0.5 U	0.5 U	0.5 U	0.5 U	0.5 U	0.5 U	3.1 J		
MW-14 Screen 4	Oct/Nov 2005	MW-14-4	0.5 U	0.5 U	0.5 U	0.5 U	0.5 U	0.5 U	0.5 U	0.5 U	2.9 J		
MW-14 Screen 4	Mar/Apr 2006	MW-14-4	0.5 U	0.5 U	0.5 U	0.5 U	0.5 U	0.5 U	0.5 U	0.5 U	4.0 U		
MW-14 Screen 4	May/June 2006	MW-14-4	0.5 U	0.5 U	0.5 U	0.5 U	0.5 U	0.5 U	0.5 U	0.5 U	4.0 U		
MW-14 Screen 4	Aug/Sep 2006	MW-14-4	0.5 U	0.5 U	0.5 U	0.5 U	0.5 U	0.5 U	0.5 U	0.5 U	4.0 U		
MW-14 Screen 4	Oct/Dec 2006	MW-14-4	0.5 U	0.5 U	0.5 U	0.5 U	0.5 U	0.5 U	0.5 U	0.5 U	4.0 U		
MW-14 Screen 4	Mar/Apr 2007	MW-14-4	0.5 U	0.5 U	0.5 U	0.5 U	0.5 U	0.5 U	0.5 U	0.5 U	2.5 U		
MW-14 Screen 4	Jun/Jul 2007	MW-14-4	0.5 U	0.5 U	0.5 U	0.5 U	0.5 U	0.5 U	0.5 U	0.5 U	2.0 U		
MW-14 Screen 4	Aug/Sep 2007	MW-14-4	0.5 U	0.5 U	0.5 U	0.5 U	0.5 U	0.5 U	0.5 U	0.5 U	4.0 U		
MW-14 Screen 4	Oct/Dec 2007	MW-14-4	0.5 U	0.5 U	0.5 U	0.5 U	0.5 U	0.5 U	0.5 U	0.5 U	2.8		
MW-14 Screen 4	Jan/Feb 2008	MW-14-4	0.5 U	0.5 U	0.5 U	0.5 U	0.5 U	0.5 U	0.5 U	0.5 U	3.5		
MW-14 Screen 4	Apr/May 2008	MW-14-4	0.5 U	0.5 U	0.5 U	0.5 U	0.5 U	0.5 U	0.5 U	0.5 U	3.3 J		
MW-14 Screen 4	Jul/Aug 2008	MW-14-4	0.5 U	0.5 U	0.5 U	0.5 U	0.5 U	0.5 U	0.5 U	0.5 U	2.3		
MW-14 Screen 4	Oct/Nov 2008	MW-14-4	0.5 U	0.5 U	0.5 U	0.5 U	0.5 U	0.5 U	0.5 U	0.5 U	2.8		
MW-14 Screen 4	Jan/Feb 2009	MW-14-4	0.5 U	0.5 U	0.5 U	0.5 U	0.5 U	0.5 U	0.5 U	0.5 U	3.1		
MW-14 Screen 4	Apr/May 2009	MW-14-4	0.5 U	0.5 U	0.5 U	0.5 U	0.5 U	0.5 U	0.5 U	0.5 U	2.9		
MW-14 Screen 4	Jul/Aug 2009	MW-14-4	0.5 U	0.5 U	0.5 U	0.5 U	0.5 U	0.5 U	0.5 U	0.5 U	3.0		
MW-14 Screen 4	Nov/Dec 2009	MW-14-4	0.5 U	0.5 U	0.5 U	0.5 U	0.5 U	0.5 U	0.5 U	0.5 U	3.4		
MW-14 Screen 5	Aug/Sep 1996	MW-14-5	0.5 U	0.5 U	0.5 U	0.5 U	0.5 U	0.5 U	0.5 U	0.5 U	NA		
MW-14 Screen 5	Oct/Nov 1996	MW-14-5	0.5 U	0.5 U	0.5 U	0.5 U	0.5 U	0.5 U	0.5 U	0.5 U	NA		
MW-14 Screen 5	Feb/Mar 1997	MW-14-5	0.5 U	0.5 U	0.5 U	0.5 U	0.5 U	0.5 U	0.5 U	0.5 U	NA		
MW-14 Screen 5	June/July 1997	MW-14-5	0.5 U	0.5 U	0.5 U	0.5 U	0.5 U	0.5 U	0.5 U	0.5 U	4.0 U		

Sample Location	Sampling Event	Sample Number	Carbon tetrachloride	TCE	PCE	1,1-DCA	1,2-DCA	1,1-DCE	Freon 113	Chloroform	Perchlorate	Other Volatile Organic Compounds and 1,4-Dioxane, NDMA, NDPA, 1,2,3-TCP	
MW-14 Screen 5	Sep/Oct 1997	MW-14-5	0.5 U	0.5 U	0.5 U	0.5 U	0.5 U	0.5 U	0.5 U	0.5 U	4.0 U		
MW-14 Screen 5	Jan/Feb 1998	MW-14-5	0.5 U	0.5 U	0.5 U	0.5 U	0.5 U	0.5 U	0.5 U	0.5 U	4.0 U		
MW-14 Screen 5	Apr/May 1998	MW-14-5	0.5 U	0.5 U	0.5 U	0.5 U	0.5 U	0.5 U	0.5 U	0.5 U	4.0 U		
MW-14 Screen 5	Jul/Aug 1998	MW-14-5	0.5 U	0.5 U	0.5 U	0.5 U	0.5 U	0.5 U	0.5 U	0.5 U	4.0 U		
MW-14 Screen 5	Oct/Nov 1998	MW-14-5	0.5 U	0.5 U	0.5 U	0.5 U	0.5 U	0.5 U	0.5 U	0.5 U	4.0 U		
MW-14 Screen 5	Feb/Mar 1999	MW-14-5	0.5 U	0.5 U	0.5 U	0.5 U	0.5 U	0.5 U	0.6 B	0.5 U	4.0 U		
MW-14 Screen 5	May/Jun 1999	MW-14-5	0.5 U	0.5 U	0.5 U	0.5 U	0.5 U	0.5 U	0.5 U	0.5 U	4.0 U		
MW-14 Screen 5	Aug 1999	MW-14-5	0.5 U	0.5 U	0.5 U	0.5 U	0.5 U	0.5 U	0.5 U	0.5 U	4.0 U		
MW-14 Screen 5	Nov/Dec 1999	MW-14-5	0.5 U	0.5 U	0.5 U	0.5 U	0.5 U	0.5 U	0.5 U	0.5 U	4.0 U		
MW-14 Screen 5	Mar/Apr 2000	MW-14-5	NA	NA	NA	NA	NA	NA	NA	NA	4.0 U		
MW-14 Screen 5	Jul/Aug 2000	MW-14-5	0.5 U	0.5 U	0.5 U	0.5 U	0.5 U	0.5 U	0.5 U	0.5 U	4.0 U		
MW-14 Screen 5	Sep/Oct 2000	MW-14-5	0.5 U	0.5 U	0.5 U	0.5 U	0.5 U	0.5 U	0.5 U	0.5 U	4.0 U	1,2-Dichloroethane-d4	78.0
												Toluene-d8	95.0
MW-14 Screen 5	Jan/Feb 2001	MW-14-5	0.5 U	0.5 U	0.5 U	0.5 U	0.5 U	0.5 U	0.5 U	0.5 U	4.0 U	Methylene chloride	0.4 J
												Methyl-tert-butyl ether (MTBE)	0.6 J
MW-14 Screen 5	Apr 2001	MW-14-5	0.5 U	0.5 U	0.5 U	0.5 U	0.5 U	0.5 U	NA	0.5 U	4.0 U		
MW-14 Screen 5	Jul 2001	MW-14-5	NA U	NA U	NA U	NA U	NA U	NA U	NA U	NA U	NA U		
MW-14 Screen 5	Oct 2001	MW-14-5	0.5 U	0.5 U	0.5 U	0.5 U	0.5 U	0.5 U	0.5 U	0.5 U	4.0 U	Methylene chloride	1.0
MW-14 Screen 5	Jan/Feb 2002	MW-14-5	0.5 U	0.5 U	0.5 U	0.5 U	0.5 U	0.5 U	0.5 U	0.5 U	4.0 U	Methylene chloride	1.1
MW-14 Screen 5	Apr/May 2002	MW-14-5	0.5 U	0.5 U	0.5 U	0.5 U	0.5 U	0.5 U	0.5 U	0.5 U	4.0 U		
MW-14 Screen 5	Jul 2002	MW-14-5	NA U	NA U	NA U	NA U	NA U	NA U	NA U	NA U	NA U		
MW-14 Screen 5	Oct/Nov 2002	MW-14-5	0.5 U	0.5 U	0.5 U	0.5 U	0.5 U	0.5 U	0.5 U	0.5 U	4.0 U	Methylene chloride	0.3 J
MW-14 Screen 5	Jan/Feb 2003	MW-14-5	0.5 U	0.5 U	0.5 U	0.5 U	0.5 U	0.5 U	0.5 U	0.5 U	4.0 U		
MW-14 Screen 5	Apr/May 2003	MW-14-5	0.5 U	0.5 U	0.5 U	0.5 U	0.5 U	0.5 U	0.5 U	0.5 U	4.0 U		
MW-14 Screen 5	Jul/Aug 2003	MW-14-5	0.5 U	0.5 U	0.5 U	0.5 U	0.5 U	0.5 U	0.5 U	0.5 U	4.0 U		
MW-14 Screen 5	Oct/Nov 2003	MW-14-5	0.5 U	0.5 U	0.5 U	0.5 U	0.5 U	0.5 U	0.5 U	0.5 U	4.0 U		
MW-14 Screen 5	Feb 2004	MW-14-5	0.5 U	0.5 U	0.5 U	0.5 U	0.5 U	0.5 U	0.5 U	0.5 U	4.0 U		
MW-14 Screen 5	Apr/May 2004	MW-14-5	0.5 U	0.5 U	0.5 U	0.5 U	0.5 U	0.5 U	0.5 U	0.5 U	4.0 U		
MW-14 Screen 5	Jul/Aug 2004	MW-14-5	0.5 U	0.5 U	0.5 U	0.5 U	0.5 U	0.5 U	0.5 U	0.5 U	4.0 U		
MW-14 Screen 5	Jul/Aug 2004	DUPE-1-3Q04	0.5 U	0.5 U	0.5 U	0.5 U	0.5 U	0.5 U	0.5 U	0.5 U	4.0 U		
MW-14 Screen 5	Oct/Nov 2004	MW-14-5	0.5 U	0.5 U	0.5 U	0.5 U	0.5 U	0.5 U	0.5 U	0.5 U	4.0 U	Ethylbenzene	1.5
												m,p-Xylene	6.6
												o-Xylene	1.2
												Toluene	0.9
MW-14 Screen 5	Oct/Nov 2004	DUPE-2-4Q04	0.5 UJ	0.5 U	0.5 U	0.5 U	0.5 U	0.5 U	0.5 U	0.5 U	4.0 U	Ethylbenzene	1.3
												m,p-Xylene	5.7
												o-Xylene	1.1
												Toluene	0.7
MW-14 Screen 5	Jan/Feb 2005	MW-14-5	0.5 U	0.5 U	0.5 U	0.5 U	0.5 U	0.5 U	0.5 U	0.5 U	4.0 U	Ethylbenzene	0.3 J
												m,p-Xylene	0.8
MW-14 Screen 5	Apr/May 2005	MW-14-5	0.5 U	0.5 U	0.5 U	0.5 U	0.5 U	0.5 U	0.5 U	0.5 U	1.4 J	m,p-Xylene	0.6

Sample Location	Sampling Event	Sample Number	Carbon tetrachloride	TCE	PCE	1,1-DCA	1,2-DCA	1,1-DCE	Freon 113	Chloroform	Perchlorate	Other Volatile Organic Compounds and 1,4-Dioxane, NDMA, NDPA, 1,2,3-TCP	
MW-14 Screen 5	Jul/Sep 2005	MW-14-5	0.5 U	0.5 U	0.5 U	0.5 U	0.5 U	0.5 U	0.5 U	0.5 U	4.0 U		
MW-14 Screen 5	Oct/Nov 2005	MW-14-5	0.5 U	0.5 U	0.5 U	0.5 U	0.5 U	0.5 U	0.5 U	0.5 U	4.0 U		
MW-14 Screen 5	Mar/Apr 2006	MW-14-5	0.5 U	0.5 U	0.5 U	0.5 U	0.5 U	0.5 U	0.5 U	0.5 U	2.0 U		
MW-14 Screen 5	May/June 2006	MW-14-5	0.5 U	0.5 U	0.5 U	0.5 U	0.5 U	0.5 U	0.5 U	0.5 U	2.0 U		
MW-14 Screen 5	Aug/Sep 2006	MW-14-5	0.5 U	0.5 U	0.5 U	0.5 U	0.5 U	0.5 U	0.5 U	0.5 U	2.0 U		
MW-14 Screen 5	Oct/Dec 2006	MW-14-5	0.5 U	0.5 U	0.5 U	0.5 U	0.5 U	0.5 U	0.5 U	0.5 U	2.0 U		
MW-14 Screen 5	Mar/Apr 2007	MW-14-5	0.5 U	0.5 U	0.5 U	0.5 U	0.5 U	0.5 U	0.5 U	0.5 U	2.0 U		
MW-14 Screen 5	Jun/Jul 2007	MW-14-5	0.5 U	0.5 U	0.5 U	0.5 U	0.5 U	0.5 U	0.5 U	0.5 U	1.0 U		
MW-14 Screen 5	Aug/Sep 2007	MW-14-5	0.5 U	0.5 U	0.5 U	0.5 U	0.5 U	0.5 U	0.5 U	0.5 U	1.0 U		
MW-14 Screen 5	Oct/Dec 2007	MW-14-5	0.5 U	0.5 U	0.5 U	0.5 U	0.5 U	0.5 U	0.5 U	0.5 U	2.0 U		
MW-14 Screen 5	Jan/Feb 2008	MW-14-5	0.5 U	0.5 U	0.5 U	0.5 U	0.5 U	0.5 U	0.5 U	0.5 U	2.0 U		
MW-14 Screen 5	Apr/May 2008	MW-14-5	0.5 U	0.5 U	0.5 U	0.5 U	0.5 U	0.5 U	0.5 U	0.5 U	1.0 U		
MW-14 Screen 5	Jul/Aug 2008	MW-14-5	0.5 U	0.5 U	0.5 U	0.5 U	0.5 U	0.5 U	0.5 U	0.5 U	1.0 U		
MW-14 Screen 5	Oct/Nov 2008	MW-14-5	0.5 U	0.5 U	0.5 U	0.5 U	0.5 U	0.5 U	0.5 U	0.5 U	1.0 U		
MW-14 Screen 5	Jan/Feb 2009	MW-14-5	0.5 U	0.5 U	0.5 U	0.5 U	0.5 U	0.5 U	0.5 U	0.5 U	1.0 U		
MW-14 Screen 5	Apr/May 2009	MW-14-5	0.5 U	0.5 U	0.5 U	0.5 U	0.5 U	0.5 U	0.5 U	0.5 U	1.0 U		
MW-14 Screen 5	Jul/Aug 2009	MW-14-5	0.5 U	0.5 U	0.5 U	0.5 U	0.5 U	0.5 U	0.5 U	0.5 U	1.0 U		
MW-14 Screen 5	Nov/Dec 2009	MW-14-5	0.5 U	0.5 U	0.5 U	0.5 U	0.5 U	0.5 U	0.5 U	0.5 U	1.0 U		
MW-15	Aug/Sep 1996	MW-15	0.5 U	0.5 U	0.5 U	0.5 U	0.5 U	0.5 U	0.5 U	0.5 U	NA		
MW-15	Oct/Nov 1996	MW-15	0.5 U	0.5 U	0.5 U	0.5 U	0.5 U	0.5 U	0.5 U	0.5 U	NA		
MW-15	Feb/Mar 1997	MW-15	0.5 U	0.5 U	0.5 U	0.5 U	0.5 U	0.5 U	0.5 U	0.5 U	NA		
MW-15	June/July 1997	MW-15	0.5 U	0.5 U	0.5 U	0.5 U	0.5 U	0.5 U	0.5 U	0.5 U	4.0 U		
MW-15	Sep/Oct 1997	MW-15	0.5 U	0.5 U	0.5 U	0.5 U	0.5 U	0.5 U	0.5 U	0.5 U	4.0 U		
MW-15	Jan/Feb 1998	MW-15	0.5 U	0.5 U	0.5 U	0.5 U	0.5 U	0.5 U	0.5 U	0.5 U	4.0 U		
MW-15	Apr/May 1998	MW-15	0.5 U	0.5 U	0.5 U	0.5 U	0.5 U	0.5 U	0.5 U	0.5 U	4.0 U		
MW-15	Jul/Aug 1998	MW-15	0.5 U	0.5 U	0.5 U	0.5 U	0.5 U	0.5 U	0.5 U	0.5 U	4.0 U		
MW-15	Oct/Nov 1998	MW-15	0.5 U	0.5 U	0.5 U	0.5 U	0.5 U	0.5 U	0.5 U	0.5 U	4.0 U		
MW-15	Feb/Mar 1999	MW-15	0.5 U	0.5 U	0.5 U	0.5 U	0.5 U	0.5 U	0.5 U	0.5 U	4.0 U		
MW-15	May/June 1999	MW-15	0.5 U	0.5 U	0.5 U	0.5 U	0.5 U	0.5 U	0.5 U	0.5 U	4.0 U		
MW-15	Nov/Dec 1999	MW-15	0.5 U	0.5 U	0.5 U	0.5 U	0.5 U	0.5 U	0.5 U	0.5 U	4.0 U		
MW-15	Jul/Aug 2000	MW-15	NA U	NA U	NA U	NA U	NA U	NA U	NA U	NA U	NA U		
MW-15	Jan/Feb 2001	MW-15	0.5 U	0.5 U	0.5 U	0.5 U	0.5 U	0.5 U	0.5 U	0.5 U	4.0 U		
MW-15	Jan/Feb 2002	MW-15	0.5 U	0.5 U	0.5 U	0.5 U	0.5 U	0.5 U	0.5 U	0.5 U	4.0 U	<b>Methylene chloride</b>	<b>1.0 J</b>
MW-15	Jan/Feb 2002	DUP	0.5 U	0.5 U	0.5 U	0.5 U	0.5 U	0.5 U	0.5 U	0.5 U	4.0 U	<b>Methylene chloride</b>	<b>1.0 J</b>
MW-15	Apr/May 2003	MW-15	0.5 U	0.5 U	0.5 U	0.5 U	0.5 U	0.5 U	0.5 U	0.5 U	4.0 U	<b>4-Methyl-2-pentanone</b>	<b>4.0 J</b>
												<b>Methylene chloride</b>	<b>2.6</b>
MW-15	Oct/Nov 2003	MW-15	0.5 U	0.5 U	0.5 U	0.5 U	0.5 U	0.5 U	0.5 U	0.5 U	4.0 U		
MW-15	Oct/Nov 2003	DUPE-2-4Q03	0.5 U	0.5 U	0.5 U	0.5 U	0.5 U	0.5 U	0.5 U	0.5 U	4.0 U		
MW-15	Apr/May 2004	MW-15	0.5 U	0.5 U	0.5 U	0.5 U	0.5 U	0.5 U	0.5 U	0.5 U	4.0 U		
MW-15	Apr/May 2004	DUPE-6-2Q04	0.5 U	0.5 U	0.5 U	0.5 U	0.5 U	0.5 U	0.5 U	0.5 U	4.0 U		
MW-15	Oct/Nov 2004	MW-15	0.5 U	0.5 U	0.5 U	0.5 U	0.5 U	0.5 U	0.5 U	0.5 U	4.0 U		



Sample Location	Sampling Event	Sample Number	Carbon tetrachloride	TCE	PCE	1,1-DCA	1,2-DCA	1,1-DCE	Freon 113	Chloroform	Perchlorate	Other Volatile Organic Compounds and 1,4-Dioxane, NDMA, NDPA, 1,2,3-TCP	
MW-15	Oct/Nov 2004	DUPE-7-11/22/04	0.5 U	0.5 U	0.5 U	0.5 U	0.5 U	0.5 U	0.5 U	0.5 U	4.0 U		
MW-15	Apr/May 2005	MW-15	0.5 U	0.5 U	0.5 U	0.5 U	0.5 U	0.5 U	0.5 U	0.5 U	4.3		
MW-15	Jul/Sep 2005	MW-15	0.5 U	0.5 U	0.5 U	0.5 U	0.5 U	0.5 U	0.5 U	0.5 U	0.9 J	Methylene chloride	1.4
MW-15	Jul/Sep 2005	DUPE-9A-3Q05	0.5 U	0.5 U	0.5 U	0.5 U	0.5 U	0.5 U	0.5 U	0.5 U	1.1 J	Methylene chloride	1.3
MW-15	Oct/Nov 2005	MW-15	0.5 U	0.5 U	0.5 U	0.5 U	0.5 U	0.5 U	0.5 U	0.5 U	4.0 U		
MW-15	May/June 2006	MW-15	0.5 U	0.5 U	0.5 U	0.5 U	0.5 U	0.5 U	0.5 U	0.5 U	2.0 U		
MW-15	Oct/Dec 2006	MW-15	0.5 U	0.5 U	0.5 U	0.5 U	0.5 U	0.5 U	0.5 U	0.5 U	4.0 U		
MW-15	Jun/Jul 2007	MW-15	0.5 U	0.5 U	0.5 U	0.5 U	0.5 U	0.5 U	0.5 U	0.5 U	2.0 U		
MW-15	Oct/Dec 2007	MW-15	0.5 U	0.5 U	0.5 U	0.5 U	0.5 U	0.5 U	0.5 U	0.5 U	3.0 U	Toluene	1.4
MW-15	Apr/May 2008	MW-15	0.5 U	0.5 U	0.5 U	0.5 U	0.5 U	0.5 U	0.5 U	0.5 U	2.0 U	Toluene	0.4 J
MW-15	Apr/May 2008	DUPE-7-2Q08	0.5 U	0.5 U	0.5 U	0.5 U	0.5 U	0.5 U	0.5 U	0.5 U	2.0 U	Toluene	0.4 J
MW-15	Oct/Nov 2008	MW-15	0.5 U	0.5 U	0.5 U	0.5 U	0.5 U	0.5 U	0.5 U	0.5 U	1.0 U	Toluene	0.8
MW-15	Apr/May 2009	MW-15	0.5 U	0.5 U	0.5 U	0.5 U	0.5 U	0.5 U	0.5 U	0.5 U	1.0 U		
MW-15	Nov/Dec 2009	MW-15	0.5 U	0.5 U	0.5 U	0.5 U	0.5 U	0.5 U	0.5 U	0.5 U	1.0 U		
MW-16	Aug/Sep 1996	MW-16	125.0	33.0	1.3	0.5 U	2.4	2.2	2.0	40.0	NA		
MW-16	Feb/Mar 1997	MW-16	91.0	23.0	1.3	0.5 U	1.7	2.6	1.6	29.0	NA		
MW-16	June/July 1997	MW-16	68.0	25.0	1.1	0.5 U	2.1	1.7	0.6	43.0	615.0		
MW-16	Jan/Feb 1998	MW-16	30.0	3.5	1.0	NA U	NA U	1.3	NA U	14.0	1230.0		
MW-16	Apr/May 1998	MW-16	42.0	12.0	0.8	0.5 U	1.4	1.6	1.2	20.0	640.0	1,4-Dioxane	5.0
MW-16	Jul/Aug 1998	MW-16	58.0	19.0	1.3	0.5 U	0.8	2.7	1.2	23.0	420.0	1,1,1-Trichloroethane Methylene chloride	1.0 0.6
MW-16	Oct/Nov 1998	MW-16	51.0	18.0	1.0	0.5 U	1.5	1.6	1.4	29.0	220.0	1,1,1-Trichloroethane 1,4-Dioxane	1.1 3.7
MW-16	Feb/Mar 1999	MW-16	67.0	20.0	1.4	0.5 U	1.1	1.8	1.1	24.0	790.0	1,4-Dioxane	3.7
MW-16	May/June 1999	MW-16	58.0	15.0	1.0	0.5 U	0.8	1.3	1.2	23.0	650.0	1,4-Dioxane Trichlorofluoromethane	3.4 0.5
MW-16	Aug 1999	MW-16	70.0	19.0	1.8	0.5 U	1.1	1.9	1.1	26.0	930.0	1,1,1-Trichloroethane	0.6
MW-16	Nov/Dec 1999	MW-16	80.0	10.4	3.0	0.5 U	0.7	5.3	0.7	24.0	770.0		
MW-16	Mar/Apr 2000	MW-16	24.0	4.3	0.9	0.5 U	0.5 U	4.0	0.5 U	17.0	1900.0		
MW-16	Jul/Aug 2000	MW-16	33.0	8.2	1.1	NA U	0.7	1.3	0.5	16.0	1500.0		
MW-16	Jan/Feb 2001	MW-16	14.1	2.1	0.6	0.5 U	0.5 U	2.1	0.5 U	15.5	1780.0	1,4-Dioxane Methylene chloride Methyl-tert-butyl ether (MTBE) NDMA Trichlorofluoromethane	5.5 0.8 B 0.6 J 0.0 B 1.0
MW-16	Apr 2001	MW-16	21.0	3.6	NA U	NA U	NA U	1.7	NA U	15.3	1300.0		
MW-16	Jul 2001	MW-16	7.8	5.6	NA U	NA U	0.4 J	0.5 J	NA U	6.9	1800.0		
MW-16	Jul 2001	DUP	7.8	5.6	NA U	NA U	0.5 J	NA U	NA U	7.1	1800.0	Methyl-tert-butyl ether (MTBE)	0.3 J
MW-16	Oct 2001	MW-16	10.3	2.3	0.5 U	0.5 U	0.5 U	0.8	0.5 U	7.5	1860.0		
MW-16	Jan/Feb 2002	MW-16	12.3	2.5	0.5	0.5 U	0.5 U	1.4	0.5 U	15.9	2070.0	1,4-Dioxane Methylene chloride	9.9 0.9 J



Sample Location	Sampling Event	Sample Number	Carbon tetrachloride	TCE	PCE	1,1-DCA	1,2-DCA	1,1-DCE	Freon 113	Chloroform	Perchlorate	Other Volatile Organic Compounds and 1,4-Dioxane, NDMA, NDPA, 1,2,3-TCP	
MW-16	Jan/Feb 2002	DUP	13.2	2.7	0.6	0.5 U	0.5 U	1.3	0.5 U	16.7	2070.0	1,4-Dioxane	10.0
MW-16	Apr/May 2002	MW-16	8.9	1.5	0.4 J	0.5 U	0.5 U	1.2	0.5 U	10.7	2880.0	Trichlorofluoromethane	0.3 J
MW-16	Apr/May 2002	DUP	9.9	1.8	0.5 J	0.5 U	0.5 U	1.3	0.5 U	11.7	2910.0	Trichlorofluoromethane	0.3 J
MW-16	Jul 2002	MW-16	4.5	1.7	NA U	NA U	NA U	NA U	NA U	5.4	1510.0		
MW-16	Oct/Nov 2002	MW-16	2.0	0.6	0.5 U	0.5 U	0.5 U	0.5 U	0.5 U	4.3	1920.0	Methylene chloride Trichlorofluoromethane	1.2 B 1.5
MW-16	Oct/Nov 2002	DUP	2.1	0.8	0.5 U	0.5 U	0.5 U	0.5 U	0.5 U	4.1	2000.0	Methylene chloride Trichlorofluoromethane	0.4 J 1.5
MW-16	Jan/Feb 2003	MW-16	1.4	0.4 U	0.5 U	0.5 U	0.5 U	0.5 U	0.5 U	1.3	97.2	1,4-Dioxane n-Nitrosodiphenylamine (NDPHA) Total Trihalomethanes	3.0 0.0 J 1.3
MW-16	Jan/Feb 2003		NA	NA	NA	NA	NA	NA	NA	NA	NA	1,4-Dioxane n-Nitrosodiphenylamine (NDPHA) Total Trihalomethanes	3.0 0.0 J 1.2
MW-16	Apr/May 2003	MW-16	2.9	1.6	0.5 U	0.5 U	0.9	0.5 U	0.5 U	3.8	1810.0	1,4-Dioxane 4-Methyl-2-pentanone	6.3 4.0 J
MW-16	Jul/Aug 2003	MW-16	1.9	3.7	0.5 U	0.5 U	0.5 U	0.5 U	0.5 U	3.5	1520.0 J	Dibromochloromethane	0.4 J
MW-16	Oct/Nov 2003	MW-16	3.1	1.9	0.5 U	0.5 U	0.5 U	0.5 U	0.5 U	4.6	1360.0 J		
MW-16	Feb 2004	MW-16	1.8	0.6	0.5 U	0.5 U	0.5 U	0.5 U	0.5 U	3.1	1630.0		
MW-16	Apr/May 2004	MW-16	1.0	0.5 J	0.5 U	0.5 U	0.5 U	0.5 U	0.5 U	1.6	929.0	1,4-Dioxane	3.1
MW-16	Jul/Aug 2004	MW-16	4.0	1.0	0.5	0.5 U	0.5 U	1.3	0.5 U	5.1	833.0		
MW-16	Oct/Nov 2004	MW-16	0.5 U	0.5 U	0.4 J	0.4 J	0.5 U	0.5 U	0.5 U	0.5 J	322.0		
MW-16	Jan/Feb 2005	MW-16	3.4	1.0	0.3 J	0.5 U	0.5 U	0.5 U	0.5 U	3.2	2100.0	Methylene chloride	0.9
MW-16	Jan/Feb 2005	DUPE-7-1Q05	3.4	1.0	0.3 J	0.5 U	0.5 U	0.5 U	0.5 U	3.2	2110.0	Methylene chloride	0.6
MW-16	Apr/May 2005	MW-16	3.1	1.2	0.5 J	0.5 U	0.5 U	0.5 U	0.5 U	4.0	4750.0	1,4-Dioxane Bromodichloromethane	5.0 0.4 J
MW-16	Jul/Sep 2005	MW-16	11.2	2.6	5.3	0.5 U	0.5 U	2.6	0.5 U	9.7	13000.0		
MW-16	Oct/Nov 2005	MW-16	17.6	2.4	7.3	0.5 U	0.5 U	2.1	0.5 U	10.8	13100.0		
MW-16	Mar/Apr 2006	MW-16	26.0	2.5	12.0	0.5 U	0.5 U	2.9	0.5 U	14.0	12000.0	Toluene	0.5
MW-16	May/June 2006	MW-16	43.0	2.9	12.0	0.5 U	0.5 U	2.0	0.4 J	11.0	9000.0	1,4-Dioxane NDMA Toluene	1.1 J 0.0 U 1.1
MW-16	Aug/Sep 2006	MW-16	31.0	3.2	7.4	0.5 U	0.5 U	2.4	0.3 J	14.0	4600.0		
MW-16	Aug/Sep 2006	DUPE-4-3Q06	31.0	3.2	7.2	0.5 U	0.5 U	2.2	0.5 U	13.0	4900.0		
MW-16	Oct/Dec 2006	MW-16	3.1	0.7	0.8	0.5 U	0.5 U	0.5 U	0.5 U	3.7	1400.0	m,p-Xylene Toluene	0.6 J 0.6
MW-16	Mar/Apr 2007	MW-16	7.9	1.0	2.8	0.5 U	0.5 U	1.2	0.5 U	9.1	1500.0	Toluene	1.1
MW-16	Mar/Apr 2007	DUPE-7-1Q07	8.0	0.9	2.7	0.5 U	0.5 U	0.8	0.5 U	9.2	1500.0	Toluene	1.0
MW-16	Jun/Jul 2007	MW-16	6.6	0.6	2.1	0.5 U	0.5 U	2.8	0.5 U	14.0	1700.0 J	1,4-Dioxane Toluene	6.4 0.5
MW-16	Aug/Sep 2007	MW-16	5.1	0.5 U	1.5	0.5 U	0.5 U	2.4	0.5 U	22.0	2000.0	Toluene	0.5

Sample Location	Sampling Event	Sample Number	Carbon tetrachloride	TCE	PCE	1,1-DCA	1,2-DCA	1,1-DCE	Freon 113	Chloroform	Perchlorate	Other Volatile Organic Compounds and 1,4-Dioxane, NDMA, NDPA, 1,2,3-TCP	
MW-16	Aug/Sep 2007	DUPE-5-3Q07	5.1	0.3 J	1.4	0.5 U	0.5 U	2.1	0.5 U	21.0	2000.0	Toluene	0.6
MW-16	Oct/Dec 2007	MW-16	6.0	1.4	1.5	0.5 U	0.5 U	2.2	0.5 U	23.0	3100.0	Toluene	0.4 J
MW-16	Oct/Dec 2007	DUPE-5-4Q07	6.4	0.9	1.7	0.5 U	0.5 U	2.3	0.5 U	25.0	3000.0	Toluene	0.4 J
MW-16	Jan/Feb 2008	MW-16	0.5 U	0.5 U	0.5 U	0.5 U	0.5 U	0.5 U	0.5 U	5.6	78.0	Bromodichloromethane	7.7
												Bromoform	4.1
												Dibromochloromethane	7.8
												Toluene	0.6
MW-16	Apr/May 2008	MW-16	0.5 U	0.5 U	0.5 U	0.5 U	0.5 U	0.5 U	0.5 U	23.0	4.8	1,4-Dioxane	1.7
												Bromodichloromethane	27.0
												Bromoform	5.9
												Dibromochloromethane	21.0
												Toluene	1.5
MW-16	Apr/May 2008	DUPE-6-2Q08	0.5 U	0.5 U	0.5 U	0.5 U	0.5 U	0.5 U	0.5 U	24.0	4.8	1,4-Dioxane	1.5
												Bromodichloromethane	27.0
												Bromoform	6.4
												Dibromochloromethane	22.0
												Toluene	1.5
MW-16	Jul/Aug 2008	MW-16	0.5 U	0.5 U	0.5 U	0.5 U	0.5 U	0.5 U	0.5 U	5.1	19.3	Bromodichloromethane	5.3
												Bromoform	3.0
												Dibromochloromethane	4.3
												Toluene	1.5
MW-16	Oct/Nov 2008	MW-16	0.5 U	0.5 U	0.5 U	0.5 U	0.5 U	0.5 U	0.5 U	3.4	1.0 U	Bromodichloromethane	1.7
												Dibromochloromethane	0.7
												Toluene	3.7
MW-16	Jan/Feb 2009	MW-16	0.5 U	0.5 U	0.5 U	0.5 U	0.5 U	0.5 U	0.5 U	3.6	18.0	Bromodichloromethane	5.9
												Bromoform	2.6
												Dibromochloromethane	5.0
MW-16	Apr/May 2009	MW-16	0.5 U	0.5 U	0.5 U	0.5 U	0.5 U	0.5 U	0.5 U	6.0	9.5 J	1,4-Dioxane	1.1
												Bromodichloromethane	9.7
												Bromoform	9.8
												Dibromochloromethane	14.0
												NDMA	0.0 J
MW-16	Jul/Aug 2009	MW-16	1.6	0.5 U	0.5 U	0.5 U	0.5 U	0.5 U	0.5 U	3.2	1.0 U	Bromodichloromethane	5.1
												Bromoform	8.1
												Dibromochloromethane	7.8
MW-16	Nov/Dec 2009	MW-16	0.5 U	0.5 U	0.5 U	0.5 U	0.5 U	0.5 U	0.5 U	0.5 U	1.0 U		
MW-17 Screen 1	Aug/Sep 1996	MW-17-1	0.5 U	0.5 U	0.5 U	0.5 U	0.5 U	0.5 U	0.5 U	0.5 U	0.5 U	NA	
MW-17 Screen 1	Oct/Nov 1996	MW-17-1	0.5 U	0.5 U	0.5 U	0.5 U	0.5 U	0.5 U	0.5 U	0.5 U	0.5 U	NA	
MW-17 Screen 1	Feb/Mar 1997	MW-17-1	0.5 U	0.5 U	0.5 U	0.5 U	0.5 U	0.5 U	0.5 U	0.5 U	0.5 U	NA	
MW-17 Screen 1	June/July 1997	MW-17-1	0.5 U	0.5 U	0.5 U	0.5 U	0.5 U	0.5 U	0.5 U	0.5 U	0.5 U	4.0 U	
MW-17 Screen 1	Sep/Oct 1997	MW-17-1	0.5 U	0.5 U	0.5 U	0.5 U	0.5 U	0.5 U	0.5 U	0.5 U	0.5 U	4.0 U	

Sample Location	Sampling Event	Sample Number	Carbon tetrachloride	TCE	PCE	1,1-DCA	1,2-DCA	1,1-DCE	Freon 113	Chloroform	Perchlorate	Other Volatile Organic Compounds and 1,4-Dioxane, NDMA, NDPA, 1,2,3-TCP	
MW-17 Screen 1	Jan/Feb 1998	MW-17-1	30.0	3.5	1.0	0.5 U	0.5 U	1.3	0.5 U	14.0	1230.0		
MW-17 Screen 1	Apr/May 1998	MW-17-1	0.5 U	0.5 U	0.5 U	0.5 U	0.5 U	0.5 U	0.5 U	3.2	4.0 U		
MW-17 Screen 1	Jul/Aug 1998	MW-17-1	0.5 U	0.5 U	0.5 U	0.5 U	0.5 U	0.5 U	0.5 U	0.5 U	4.0 U		
MW-17 Screen 1	Oct/Nov 1998	MW-17-1	0.5 U	0.5 U	0.5 U	0.5 U	0.5 U	0.5 U	0.5 U	0.5 U	4.0 U		
MW-17 Screen 1	Feb/Mar 1999	MW-17-1	0.5 U	0.5 U	0.5 U	0.5 U	0.5 U	0.5 U	0.5 U	0.5 U	4.0 U		
MW-17 Screen 1	May/June 1999	MW-17-1	0.5 U	0.5 U	0.5 U	0.5 U	0.5 U	0.5 U	0.5 U	0.5 U	4.0 U		
MW-17 Screen 1	Nov/Dec 1999	MW-17-1	0.5 U	0.5 U	0.5 U	0.5 U	0.5 U	0.5 U	0.5 U	0.5 U	4.0 U		
MW-17 Screen 1	Jul/Aug 2000	MW-17-1	0.5 U	0.5 U	0.5 U	0.5 U	0.5 U	0.5 U	0.5 U	0.5 U	4.0 U		
MW-17 Screen 1	Jan/Feb 2001	MW-17-1	0.5 U	0.5 U	0.5 U	0.5 U	0.5 U	0.5 U	0.5 U	0.5 U	4.0 U	Methyl-tert-butyl ether (MTBE)	0.3 J
MW-17 Screen 1	Jan/Feb 2002	MW-17-1	0.5 U	0.5 U	0.5 U	0.5 U	0.5 U	0.5 U	0.5 U	0.5 U	4.0 U	Methylene chloride	7.3
MW-17 Screen 1	Apr/May 2003	MW-17-1	0.5 U	0.5 U	0.5 U	0.5 U	0.5 U	0.5 U	0.5 U	0.5 U	4.0 U	4-Methyl-2-pentanone	5.0 J
MW-17 Screen 1	Oct/Nov 2003	MW-17-1	0.5 U	0.5 U	0.5 U	0.5 U	0.5 U	0.5 U	0.5 U	0.5 U	4.0 U		
MW-17 Screen 1	Apr/May 2004	MW-17-1	0.5 U	2.0	0.5 U	0.5 U	0.5 U	0.5 U	0.5 U	0.5	4.0 UJ		
MW-17 Screen 1	Oct/Nov 2004	MW-17-1	0.5 UJ	0.5 U	0.5 U	0.5 U	0.5 U	0.5 U	0.5 U	0.5 U	4.0 U		
MW-17 Screen 1	Apr/May 2005	MW-17-1	0.5 U	0.5 U	0.5 U	0.5 U	0.5 U	0.5 U	0.5 U	0.5 U	4.0 U		
MW-17 Screen 1	Jul/Sep 2005	MW-17-1	NA	NA	NA	NA	NA	NA	NA	NA	4.0 U		
MW-17 Screen 1	Jul/Sep 2005	DUPE-11-9/12/05	NA	NA	NA	NA	NA	NA	NA	NA	4.0 U		
MW-17 Screen 1	Oct/Nov 2005	MW-17-1	0.5 U	0.5 U	0.5 U	0.5 U	0.5 U	0.5 U	0.5 U	0.5 U	4.0 U		
MW-17 Screen 1	May/June 2006	MW-17-1	0.5 U	0.5 U	0.5 U	0.5 U	0.5 U	0.5 U	0.5 U	0.5 U	2.0 U		
MW-17 Screen 1	May/June 2006	DUPE-3-2Q06	0.5 U	0.5 U	0.5 U	0.5 U	0.5 U	0.5 U	0.5 U	0.5 U	2.0 U		
MW-17 Screen 1	Oct/Dec 2006	MW-17-1	0.5 U	0.5 U	0.5 U	0.5 U	0.5 U	0.5 U	0.5 U	0.5 U	2.0 U	NDPA	0.0
MW-17 Screen 1	Jun/Jul 2007	MW-17-1	0.5 U	0.5 U	0.5 U	0.5 U	0.5 U	0.5 U	0.5 U	0.5 U	2.0 U		
MW-17 Screen 1	Oct/Dec 2007	MW-17-1	0.5 U	0.5 U	0.5 U	0.5 U	0.5 U	0.5 U	0.5 U	0.5 U	2.0 U		
MW-17 Screen 1	Apr/May 2008	MW-17-1	0.5 U	0.5 U	0.5 U	0.5 U	0.5 U	0.5 U	0.5 U	0.5 U	2.0 U		
MW-17 Screen 1	Oct/Nov 2008	MW-17-1	0.5 U	0.5 U	0.5 U	0.5 U	0.5 U	0.5 U	0.5 U	0.5 U	1.0 U		
MW-17 Screen 1	Apr/May 2009	MW-17-1	0.5 U	0.5 U	0.5 U	0.5 U	0.5 U	0.5 U	0.5 U	0.5 U	1.0 U		
MW-17 Screen 1	Nov/Dec 2009	MW-17-1	0.5 U	0.5 U	0.5 U	0.5 U	0.5 U	0.5 U	0.5 U	0.5 U	1.0 U		
MW-17 Screen 1	Nov/Dec 2009	DUPE-03-4Q09	0.5 U	0.5 U	0.5 U	0.5 U	0.5 U	0.5 U	0.5 U	0.5 U	1.0 U		
MW-17 Screen 2	Jan/Feb 1996	MW-17-2	0.5 U	0.5 U	0.5 U	0.5 U	0.5 U	0.5 U	0.5 U	6.4	NA	Bromodichloromethane	0.6
MW-17 Screen 2	Aug/Sep 1996	MW-17-2	0.5 U	0.5 U	0.5 U	0.5 U	0.5 U	0.5 U	0.5 U	3.8	NA		
MW-17 Screen 2	Oct/Nov 1996	MW-17-2	0.5 U	0.5 U	0.5 U	0.5 U	0.5 U	0.5 U	0.5 U	5.4	NA	Bromodichloromethane	0.6
MW-17 Screen 2	Feb/Mar 1997	MW-17-2	0.5 U	0.5 U	0.5 U	0.5 U	0.5 U	0.5 U	0.5 U	5.2	NA		
MW-17 Screen 2	June/July 1997	MW-17-2	0.5 U	0.5 U	0.5 U	0.5 U	0.5 U	0.5 U	0.5 U	4.1	4.0 U		
MW-17 Screen 2	Sep/Oct 1997	MW-17-2	0.5 U	0.5 U	0.5 U	0.5 U	0.5 U	0.5 U	0.5 U	6.1	4.0 U		
MW-17 Screen 2	Jan/Feb 1998	MW-17-2	0.5 U	0.5 U	0.5 U	0.5 U	0.5 U	0.5 U	0.5 U	2.4	4.0 U	Bromodichloromethane	0.5
MW-17 Screen 2	Apr/May 1998	MW-17-2	0.5 U	0.5 U	0.5 U	0.5 U	0.5 U	0.5 U	0.5 U	3.2	4.0 U		
MW-17 Screen 2	Jul/Aug 1998	MW-17-2	0.5 U	0.5 U	0.5 U	0.5 U	0.5 U	0.5 U	0.5 U	2.4	4.0 U		
MW-17 Screen 2	Oct/Nov 1998	MW-17-2	0.5 U	0.5 U	0.5 U	0.5 U	0.5 U	0.5 U	0.5 U	3.7	4.0 U		
MW-17 Screen 2	Feb/Mar 1999	MW-17-2	0.5 U	0.5 U	0.5 U	0.5 U	0.5 U	0.5 U	1.0 B	3.9	4.0 U		
MW-17 Screen 2	May/June 1999	MW-17-2	0.5 U	0.5 U	0.5 U	0.5 U	0.5 U	0.5 U	0.5 U	3.2	4.0 U		
MW-17 Screen 2	Aug 1999	MW-17-2	0.5 U	0.5 U	0.5 U	0.5 U	0.5 U	0.5 U	0.5 U	2.5	4.0 U		

Sample Location	Sampling Event	Sample Number	Carbon tetrachloride	TCE	PCE	1,1-DCA	1,2-DCA	1,1-DCE	Freon 113	Chloroform	Perchlorate	Other Volatile Organic Compounds and 1,4-Dioxane, NDMA, NDPA, 1,2,3-TCP	
MW-17 Screen 2	Nov/Dec 1999	MW-17-2	0.5 U	0.5 U	0.5 U	0.5 U	0.5 U	0.5 U	0.5 U	1.4	4.0 U		
MW-17 Screen 2	Mar/Apr 2000	MW-17-2	0.5 U	0.5 U	0.5 U	0.5 U	0.5 U	0.5 U	0.5 U	1.9	4.0 U		
MW-17 Screen 2	Jul/Aug 2000	MW-17-2	0.5 U	0.5 U	0.5 U	0.5 U	0.5 U	0.5 U	0.5 U	1.1	4.0 U		
MW-17 Screen 2	Sep/Oct 2000	MW-17-2	0.5 U	0.5 U	0.5 U	0.5 U	0.5 U	0.5 U	0.5 U	1.0	4.0 U	1,2-Dichloroethane-d4 Toluene-d8	96.0 92.0
MW-17 Screen 2	Jan/Feb 2001	MW-17-2	0.5 U	0.5 U	0.5 U	0.5 U	0.5 U	0.5 U	0.5 U	0.3 J	4.0 U	Methyl-tert-butyl ether (MTBE)	0.3 J
MW-17 Screen 2	Jan/Feb 2001	DUP	0.5 U	0.5 U	0.5 U	0.5 U	0.5 U	0.5 U	0.5 U	0.5 J	4.0 U	Methyl-tert-butyl ether (MTBE)	0.4 J
MW-17 Screen 2	Apr 2001	MW-17-2	0.5 U	0.5 U	0.5 U	0.5 U	0.5 U	0.5 U	NA	0.4 J	4.0 U		
MW-17 Screen 2	Apr 2001	DUP	0.5 U	0.5 U	0.5 U	0.5 U	0.5 U	0.5 U	NA	0.4 J	4.0 U		
MW-17 Screen 2	Jul 2001	MW-17-2	NA U	NA U	NA U	NA U	NA U	NA U	NA U	0.4 J	NA U		
MW-17 Screen 2	Oct 2001	MW-17-2	0.5 U	0.5 U	0.5 U	0.5 U	0.5 U	0.5 U	0.5 U	0.5 U	4.0 U		
MW-17 Screen 2	Jan/Feb 2002	MW-17-2	0.5 U	0.5 U	0.5 U	0.5 U	0.5 U	0.5 U	0.5 U	0.5 U	4.0 U	Methylene chloride	15.0
MW-17 Screen 2	Apr/May 2002	MW-17-2	0.5 U	0.5 U	0.5 U	0.5 U	0.5 U	0.5 U	0.5 U	0.5 U	4.0 U	Methylene chloride	0.3 J
MW-17 Screen 2	Jul 2002	MW-17-2	NA U	NA U	NA U	NA U	NA U	NA U	NA U	NA U	NA U		
MW-17 Screen 2	Oct/Nov 2002	MW-17-2	0.5 U	0.8	0.5 U	0.5 U	0.5 U	0.5 U	0.5 U	0.5 U	4.0 U		
MW-17 Screen 2	Jan/Feb 2003	MW-17-2	0.5 U	1.2	0.5 U	0.5 U	0.5 U	0.5 U	0.5 U	0.3 J	3.4 J		
MW-17 Screen 2	Apr/May 2003	MW-17-2	0.5 U	0.9	0.5 U	0.5 U	0.5 U	0.5 U	0.5 U	0.5 U	4.1	4-Methyl-2-pentanone	5.0 J
MW-17 Screen 2	Jul/Aug 2003	MW-17-2	0.7	3.4	0.5 U	0.5 U	0.5 U	0.5 U	0.5 U	0.6	10.9 J		
MW-17 Screen 2	Oct/Nov 2003	MW-17-2	1.0	6.2	0.4 J	0.5 U	0.5 U	0.5 U	0.5 U	1.1	15.7 J		
MW-17 Screen 2	Feb 2004	MW-17-2	0.7	3.5	0.5 U	0.5 U	0.5 U	0.5 U	0.5 U	1.0	16.2		
MW-17 Screen 2	Apr/May 2004	MW-17-2	0.5 U	0.5 U	0.5 U	0.5 U	0.5 U	0.5 U	0.5 U	0.5 U	12.5 J		
MW-17 Screen 2	Jul/Aug 2004	MW-17-2	1.0	3.4	0.6	0.5 U	0.5 U	0.5 U	0.5 U	0.8	17.0		
MW-17 Screen 2	Oct/Nov 2004	MW-17-2	0.5 J	3.3	0.7	0.5 U	0.5 U	0.5 U	0.5 U	1.0	14.2		
MW-17 Screen 2	Jan/Feb 2005	MW-17-2	1.5	4.4	0.8	0.5 U	0.5 U	0.5 U	0.5 U	0.7	10.6		
MW-17 Screen 2	Jan/Feb 2005	DUPE-3-1Q05	1.6	5.1	1.0	0.5 U	0.5 U	0.5 U	0.5 U	0.8	10.0		
MW-17 Screen 2	Apr/May 2005	MW-17-2	0.5 U	1.3	0.5 U	0.5 U	0.5 U	0.5 U	0.5 U	0.4 J	10.2	m,p-Xylene	0.3 J
MW-17 Screen 2	Jul/Sep 2005	MW-17-2	0.6	1.4	0.5 U	0.5 U	0.5 U	0.5 U	0.5 U	0.3 J	9.7		
MW-17 Screen 2	Oct/Nov 2005	MW-17-2	0.5 U	1.5	0.6	0.5 U	0.5 U	0.5 U	0.5 U	0.6	11.7		
MW-17 Screen 2	Mar/Apr 2006	MW-17-2	0.5 U	1.3	0.6	0.5 U	0.5 U	0.5 U	0.5 U	0.7	14.0		
MW-17 Screen 2	May/Jun 2006	MW-17-2	0.5 U	0.9	0.5 U	0.5 U	0.5 U	0.5 U	0.5 U	0.6	14.0		
MW-17 Screen 2	Aug/Sep 2006	MW-17-2	0.6	1.3	0.7	0.5 U	0.5 U	0.5 U	0.5 U	0.7	13.0		
MW-17 Screen 2	Oct/Dec 2006	MW-17-2	0.5 U	1.1	0.5 J	0.5 U	0.5 U	0.5 U	0.5 U	0.5 U	14.0		
MW-17 Screen 2	Oct/Dec 2006	DUPE-1-4Q06	0.3 J	1.2	0.5 J	0.5 U	0.5 U	0.5 U	0.5 U	0.5 U	13.0		
MW-17 Screen 2	Mar/Apr 2007	MW-17-2	0.5 U	1.3	0.7	0.3 J	0.5 U	0.5 U	0.5 U	0.6	10.0		
MW-17 Screen 2	Mar/Apr 2007	DUPE-1-1Q07	0.5 U	1.4	0.8	0.5 U	0.5 U	0.5 U	0.5 U	0.6	9.4		
MW-17 Screen 2	Jun/Jul 2007	MW-17-2	0.5 U	1.2	0.7	0.5 U	0.5 U	0.5 U	0.5 U	0.6	11.0		
MW-17 Screen 2	Aug/Sep 2007	MW-17-2	0.5 U	1.1	0.6	0.3 J	0.5 U	0.5 U	0.5 U	0.5	7.9		
MW-17 Screen 2	Oct/Dec 2007	MW-17-2	0.5 U	1.4	0.9	0.3 J	0.5 U	0.5 U	0.5 U	0.6	9.8		
MW-17 Screen 2	Jan/Feb 2008	MW-17-2	0.5 U	1.5	0.8	0.3 J	0.5 U	0.5 U	0.5 U	0.6	8.8 J		
MW-17 Screen 2	Apr/May 2008	MW-17-2	0.5 U	1.0	0.8	0.3 J	0.5 U	0.5 U	0.5 U	0.5 J	7.1		
MW-17 Screen 2	Jul/Aug 2008	MW-17-2	0.5 U	1.0	0.7	0.5 U	0.5 U	0.5 U	0.5 U	0.5	5.7		

Sample Location	Sampling Event	Sample Number	Carbon tetrachloride	TCE	PCE	1,1-DCA	1,2-DCA	1,1-DCE	Freon 113	Chloroform	Perchlorate	Other Volatile Organic Compounds and 1,4-Dioxane, NDMA, NDPA, 1,2,3-TCP	
MW-17 Screen 2	Oct/Nov 2008	MW-17-2	0.5 U	1.1	0.9	0.5 U	0.5 U	0.5 U	0.5 U	0.5 U	6.1		
MW-17 Screen 2	Jan/Feb 2009	MW-17-2	0.5 U	1.2	0.7	0.5 U	0.5 U	0.5 U	0.5 U	0.5 U	4.7		
MW-17 Screen 2	Apr/May 2009	MW-17-2	0.5 U	0.7	0.5 U	0.5 U	0.5 U	0.5 U	0.5 U	0.5 U	5.3		
MW-17 Screen 2	Jul/Aug 2009	MW-17-2	0.5 U	1.2	1.0	0.5 U	0.5 U	0.5 U	0.5 U	0.5 U	5.0		
MW-17 Screen 2	Nov/Dec 2009	MW-17-2	0.5 U	1.0	0.8	0.5 U	0.5 U	0.5 U	0.5 U	0.5 U	4.3		
MW-17 Screen 3	Jan/Feb 1996	MW-17-3	0.5 U	0.5 U	0.5 U	0.5 U	0.5 U	0.5 U	0.5 U	8.5	NA	Bromodichloromethane	0.9
MW-17 Screen 3	Aug/Sep 1996	MW-17-3	2.0	7.9	0.5 U	0.5 U	0.5 U	0.5 U	0.5 U	6.7	NA	Bromodichloromethane	0.8
MW-17 Screen 3	Oct/Nov 1996	MW-17-3	3.3	18.0	0.8	0.5 U	0.5 U	0.5 U	0.5 U	7.8	NA	Bromodichloromethane	0.9
MW-17 Screen 3	Feb/Mar 1997	MW-17-3	5.1	23.0 E	1.1	0.5 U	0.5 U	0.5 U	0.5 U	5.6	NA	Bromodichloromethane	0.6
MW-17 Screen 3	June/July 1997	MW-17-3	1.3	5.9	0.5 U	0.5 U	0.5 U	0.5 U	0.5 U	7.3	12.0	Bromodichloromethane	0.9
MW-17 Screen 3	Sep/Oct 1997	MW-17-3	6.6	22.0	1.4	0.5 U	0.5 U	0.5 U	0.5 U	8.5	55.0	Bromodichloromethane	0.7
MW-17 Screen 3	Jan/Feb 1998	MW-17-3	0.5 U	0.5 U	0.5 U	0.5 U	0.5 U	0.5 U	0.5 U	5.4	4.0 U	Bromodichloromethane	0.8
MW-17 Screen 3	Apr/May 1998	MW-17-3	0.5 U	0.9	0.5 U	0.5 U	0.5 U	0.5 U	0.5 U	4.8	4.0 U	Bromodichloromethane	0.5
MW-17 Screen 3	Jul/Aug 1998	MW-17-3	0.5 U	1.0	0.5 U	0.5 U	0.5 U	0.5 U	0.5 U	4.9	4.0 U		
MW-17 Screen 3	Oct/Nov 1998	MW-17-3	0.5 U	1.9	0.5 U	0.5 U	0.5 U	0.5 U	0.5 U	4.1	5.1		
MW-17 Screen 3	Feb/Mar 1999	MW-17-3	0.5 U	1.6	0.5 U	0.5 U	0.5 U	0.5 U	0.5 U	3.8	4.2		
MW-17 Screen 3	May/June 1999	MW-17-3	0.5 U	1.5	0.5 U	0.5 U	0.5 U	0.5 U	0.5 U	3.5	4.0 U		
MW-17 Screen 3	Aug 1999	MW-17-3	0.8	2.9	0.5 U	0.5 U	0.5 U	0.5 U	0.5 U	4.6	6.1		
MW-17 Screen 3	Nov/Dec 1999	MW-17-3	0.7	3.2	0.5 U	0.5 U	0.5 U	0.5 U	0.5 U	4.4	5.5		
MW-17 Screen 3	Mar/Apr 2000	MW-17-3	0.5 U	1.9	0.5 U	0.5 U	0.5 U	0.5 U	0.5 U	2.6	5.0		
MW-17 Screen 3	Jul/Aug 2000	MW-17-3	0.5 U	1.6	0.5 U	0.5 U	0.5 U	0.5 U	0.5 U	2.8	6.7		
MW-17 Screen 3	Sep/Oct 2000	MW-17-3	0.6	1.9	0.5 U	0.5 U	0.5 U	0.5 U	0.5 U	3.5	4.0 U	1,2-Dichloroethane-d4 Toluene-d8	104.0 71.0
MW-17 Screen 3	Jan/Feb 2001	MW-17-3	0.5	1.1	0.5 U	0.5 U	0.5 U	0.5 U	0.5 U	1.8	4.0 U	Methyl-tert-butyl ether (MTBE)	0.5 J
MW-17 Screen 3	Apr 2001	MW-17-3	0.4 J	0.5 U	0.5 U	0.5 U	0.5 U	0.5 U	NA	2.3	5.0		
MW-17 Screen 3	Jul 2001	MW-17-3	0.6	0.8	NA U	NA U	NA U	NA U	NA U	1.5	3.8 J		
MW-17 Screen 3	Oct 2001	MW-17-3	0.5 U	0.5 U	0.5 U	0.5 U	0.5 U	0.5 U	0.5 U	1.4	7.3		
MW-17 Screen 3	Jan/Feb 2002	MW-17-3	0.7	1.3	0.5 U	0.5 U	0.5 U	0.5 U	0.5 U	1.5	6.3		
MW-17 Screen 3	Apr/May 2002	MW-17-3	1.6	1.9	0.5 U	0.5 U	0.5 U	0.5 U	0.5 U	2.6	3.7 B	Methylene chloride	0.3 J
MW-17 Screen 3	Jul 2002	MW-17-3	1.0	1.2	NA U	NA U	NA U	NA U	NA U	2.0	3.8 J		
MW-17 Screen 3	Oct/Nov 2002	MW-17-3	7.1	2.6	0.5 U	0.5 U	0.5 U	0.5 U	0.5 U	2.7	115.0	n-Nitrosodiphenylamine (NDPHA)	0.0 J
MW-17 Screen 3	Jan/Feb 2003	MW-17-3	13.1	3.9	0.4 J	0.5 U	0.5 U	0.5 U	0.5 U	3.1	4.0 U		
MW-17 Screen 3	Apr/May 2003	MW-17-3	6.4	1.9	0.5 U	0.5 U	0.5 U	0.5 U	0.5 U	1.7	126.0	4-Methyl-2-pentanone	3.0 J
MW-17 Screen 3	Jul/Aug 2003	MW-17-3	13.0	3.8	0.4 J	0.5 U	0.5 U	0.5 U	0.5 U	3.6	209.0 J		
MW-17 Screen 3	Oct/Nov 2003	MW-17-3	11.0	3.1	0.4 J	0.5 U	0.5 U	0.5 U	0.5 U	2.6	199.0 J		
MW-17 Screen 3	Oct/Nov 2003	DUPE-5-4Q03	13.7	3.8	0.6	0.5 U	0.5 U	0.5 U	0.5 U	3.1	193.0 J		
MW-17 Screen 3	Feb 2004	MW-17-3	9.6	3.6	0.5 J	0.5 U	0.5 U	0.5 U	0.5 U	3.1	162.0		
MW-17 Screen 3	Apr/May 2004	MW-17-3	4.7	2.1	0.5 U	0.5 U	0.5 U	0.5 U	0.5 U	1.9	8.0 UJ		
MW-17 Screen 3	Jul/Aug 2004	MW-17-3	9.7	3.8	0.5	0.5 U	0.5 U	0.5 U	0.5 U	2.7	109.0		
MW-17 Screen 3	Oct/Nov 2004	MW-17-3	14.9 J	3.1	0.7	0.5 U	0.5 U	0.5 U	0.5 U	2.7	133.0		
MW-17 Screen 3	Jan/Feb 2005	MW-17-3	9.4	3.8	0.9	0.5 U	0.5 U	0.5 U	0.5 U	2.3	76.2		

Sample Location	Sampling Event	Sample Number	Carbon tetrachloride	TCE	PCE	1,1-DCA	1,2-DCA	1,1-DCE	Freon 113	Chloroform	Perchlorate	Other Volatile Organic Compounds and 1,4-Dioxane, NDMA, NDPA, 1,2,3-TCP	
MW-17 Screen 3	Apr/May 2005	MW-17-3	2.8	1.3	0.5 U	0.5 U	0.5 U	0.5 U	0.5 U	1.3	96.5		
MW-17 Screen 3	Jul/Sep 2005	MW-17-3	3.7	1.8	0.5 U	0.5 U	0.5 U	0.5 U	0.5 U	1.5	76.4	m,p-Xylene	0.4 J
MW-17 Screen 3	Oct/Nov 2005	MW-17-3	5.2	2.0	0.6	0.5 U	0.5 U	0.5 U	0.5 U	1.6	76.7		
MW-17 Screen 3	Oct/Nov 2005	DUPE-1-4Q05	4.9	2.0	0.6	0.5 U	0.5 U	0.5 U	0.5 U	1.5	76.8		
MW-17 Screen 3	Mar/Apr 2006	MW-17-3	2.8	1.7	0.4 J	0.5 U	0.5 U	0.5 U	0.5 U	1.4	61.0		
MW-17 Screen 3	May/June 2006	MW-17-3	2.2	1.2	0.5 U	0.5 U	0.5 U	0.5 U	0.5 U	1.2	15.0		
MW-17 Screen 3	Aug/Sep 2006	MW-17-3	3.3	1.3	0.4 J	0.5 U	0.5 U	0.5 U	0.5 U	1.2	61.0		
MW-17 Screen 3	Oct/Dec 2006	MW-17-3	2.5	1.3	0.3 J	0.5 U	0.5 U	0.5 U	0.5 U	0.7	5.9 J		
MW-17 Screen 3	Mar/Apr 2007	MW-17-3	2.4 J	1.2	0.3 J	0.5 U	0.5 U	0.5 U	0.5 U	0.9	47.0		
MW-17 Screen 3	Jun/Jul 2007	MW-17-3	1.5	0.9	0.5 U	0.5 U	0.5 U	0.5 U	0.5 U	0.8	46.0		
MW-17 Screen 3	Jun/Jul 2007	DUPE-3-2Q07	1.6	1.0	0.5 U	0.5 U	0.5 U	0.5 U	0.5 U	0.8	46.0		
MW-17 Screen 3	Aug/Sep 2007	MW-17-3	1.8	1.0	0.3 J	0.5 U	0.5 U	0.5 U	0.5 U	0.9	34.0		
MW-17 Screen 3	Oct/Dec 2007	MW-17-3	1.8	1.1	0.4 J	0.5 U	0.5 U	0.5 U	0.5 U	0.9	33.0		
MW-17 Screen 3	Jan/Feb 2008	MW-17-3	1.5	1.0	0.3 J	0.5 U	0.5 U	0.5 U	0.5 U	0.7	24.0 J		
MW-17 Screen 3	Apr/May 2008	MW-17-3	0.7	0.6	0.3 J	0.5 U	0.5 U	0.5 U	0.5 U	0.4 J	22.0		
MW-17 Screen 3	Jul/Aug 2008	MW-17-3	1.2	0.9	0.5 U	0.5 U	0.5 U	0.5 U	0.5 U	0.7	17.3		
MW-17 Screen 3	Oct/Nov 2008	MW-17-3	0.7	0.7	0.5 U	0.5 U	0.5 U	0.5 U	0.5 U	0.5	16.6		
MW-17 Screen 3	Jan/Feb 2009	MW-17-3	0.9	0.7	0.5 U	0.5 U	0.5 U	0.5 U	0.5 U	0.5	13.9		
MW-17 Screen 3	Apr/May 2009	MW-17-3	0.7	0.5	0.5 U	0.5 U	0.5 U	0.5 U	0.5 U	0.5 U	12.9		
MW-17 Screen 3	Jul/Aug 2009	MW-17-3	0.7	0.5 U	0.5 U	0.5 U	0.5 U	0.5 U	0.5 U	0.5 U	11.5		
MW-17 Screen 3	Nov/Dec 2009	MW-17-3	0.5 U	0.5 U	0.5 U	0.5 U	0.5 U	0.5 U	0.5 U	0.5 U	10.2		
MW-17 Screen 4	Jan/Feb 1996	MW-17-4	0.5 U	8.4	0.5	0.5 U	0.5 U	0.5 U	0.5 U	1.2	NA		
MW-17 Screen 4	Aug/Sep 1996	MW-17-4	0.5 U	9.5	0.5	0.5 U	0.5 U	0.5 U	0.5 U	1.1	NA		
MW-17 Screen 4	Oct/Nov 1996	MW-17-4	0.5 U	8.9	0.5 U	0.5 U	0.5 U	0.5 U	0.5 U	1.5	NA		
MW-17 Screen 4	Feb/Mar 1997	MW-17-4	0.5 U	5.8	0.5 U	0.5 U	0.5 U	0.5 U	0.5 U	0.7	NA		
MW-17 Screen 4	June/July 1997	MW-17-4	0.5 U	4.5	0.5 U	0.5 U	0.5 U	0.5 U	0.5 U	0.6	13.0		
MW-17 Screen 4	Sep/Oct 1997	MW-17-4	0.5 U	6.8	0.5	0.5 U	0.5 U	0.5 U	0.5 U	1.0	16.0		
MW-17 Screen 4	Jan/Feb 1998	MW-17-4	0.5 U	7.3	0.6	0.5 U	0.5 U	0.5 U	0.5 U	1.2	16.0		
MW-17 Screen 4	Apr/May 1998	MW-17-4	0.5 U	7.6	0.6	0.5 U	0.5 U	0.5 U	0.5 U	1.5	17.0		
MW-17 Screen 4	Jul/Aug 1998	MW-17-4	0.5 U	8.9	0.6	0.5 U	0.5 U	0.5 U	0.5 U	1.9	14.0		
MW-17 Screen 4	Oct/Nov 1998	MW-17-4	0.5 U	6.2	0.5	0.5 U	0.5 U	0.5 U	0.5 U	1.9	12.0		
MW-17 Screen 4	Feb/Mar 1999	MW-17-4	0.5 U	3.8	0.5 U	0.5 U	0.5 U	0.5 U	1.0 B	1.8	9.8		
MW-17 Screen 4	May/June 1999	MW-17-4	0.5 U	3.2	0.5 U	0.5 U	0.5 U	0.5 U	0.5 U	1.4	14.0		
MW-17 Screen 4	Aug 1999	MW-17-4	0.5 U	3.5	0.5 U	0.5 U	0.5 U	0.5 U	0.5 U	1.5	12.0		
MW-17 Screen 4	Nov/Dec 1999	MW-17-4	0.5 U	6.8	0.5 U	0.5 U	0.5 U	0.5 U	0.5 U	2.0	10.0		
MW-17 Screen 4	Mar/Apr 2000	MW-17-4	0.5 U	9.9	0.6	0.5 U	0.5 U	0.5 U	0.5 U	1.8	15.0		
MW-17 Screen 4	Jul/Aug 2000	MW-17-4	0.5 U	6.0	0.5 U	0.5 U	0.5 U	0.5 U	0.5 U	1.4	13.0		
MW-17 Screen 4	Sep/Oct 2000	MW-17-4	0.5 U	5.5	0.5 U	0.5 U	0.5 U	0.5 U	0.5 U	1.3	13.0	1,2-Dichloroethane-d4 Toluene-d8	96.0 101.0
MW-17 Screen 4	Jan/Feb 2001	MW-17-4	0.5 U	4.6	0.3 J	0.5 U	0.5 U	0.5 U	0.5 U	0.9	8.0	Methyl-tert-butyl ether (MTBE)	0.4 J
MW-17 Screen 4	Apr 2001	MW-17-4	0.5 U	3.0	0.5 U	0.5 U	0.5 U	0.5 U	NA	0.8	12.0	Methylene chloride	0.4 J



Sample Location	Sampling Event	Sample Number	Carbon tetrachloride	TCE	PCE	1,1-DCA	1,2-DCA	1,1-DCE	Freon 113	Chloroform	Perchlorate	Other Volatile Organic Compounds and 1,4-Dioxane, NDMA, NDPA, 1,2,3-TCP	
MW-17 Screen 4	Jul 2001	MW-17-4	NA U	5.7	0.4 J	NA U	NA U	NA U	NA U	1.0	10.0		
MW-17 Screen 4	Oct 2001	MW-17-4	0.5 U	4.8	0.5 U	0.5 U	0.5 U	0.5 U	0.5 U	1.0	8.2	Toluene	0.9
MW-17 Screen 4	Jan/Feb 2002	MW-17-4	0.5 U	6.2	0.4 J	0.5 U	0.5 U	0.5 U	0.5 U	1.1	11.0		
MW-17 Screen 4	Apr/May 2002	MW-17-4	0.8	15.5	1.4	0.5 U	0.5 U	0.5 U	0.5 U	2.2	7.0		
MW-17 Screen 4	Jul 2002	MW-17-4	NA U	4.6	0.4 J	NA U	NA U	NA U	NA U	0.7	NA U		
MW-17 Screen 4	Oct/Nov 2002	MW-17-4	0.5 U	3.0	0.5 U	0.5 U	0.5 U	0.5 U	0.5 U	0.4 J	4.0 U	Methylene chloride	71.4 B
MW-17 Screen 4	Oct/Nov 2002	DUP	0.2 U	3.1	0.5 U	0.3 U	0.5 U	0.5 U	0.5 U	0.5	NA	Methylene chloride	85.0 B
MW-17 Screen 4	Jan/Feb 2003	MW-17-4	0.5 U	4.6	0.5 U	0.5 U	0.5 U	0.5 U	0.5 U	0.7	4.0 U	n-Nitrosodiphenylamine (NDPHA)	0.0 J
MW-17 Screen 4	Apr/May 2003	MW-17-4	0.5 U	6.2	0.4 J	0.5 U	0.5 U	0.5 U	0.5 U	1.0	6.5	4-Methyl-2-pentanone	4.0 J
MW-17 Screen 4	Jul/Aug 2003	MW-17-4	0.5 U	1.0	0.5 U	0.5 U	0.5 U	0.5 U	0.5 U	0.5 U	4.0 U		
MW-17 Screen 4	Oct/Nov 2003	MW-17-4	0.5 U	0.8	0.5 U	0.5 U	0.5 U	0.5 U	0.5 U	0.5 U	4.0 U		
MW-17 Screen 4	Feb 2004	MW-17-4	0.5 U	1.4	0.5 U	0.5 U	0.5 U	0.5 U	0.5 U	0.3 J	4.0 U		
MW-17 Screen 4	Apr/May 2004	MW-17-4	0.5 U	1.6	0.5 U	0.5 U	0.5 U	0.5 U	0.5 U	0.4 J	4.0 UJ		
MW-17 Screen 4	Jul/Aug 2004	MW-17-4	0.5 U	0.9	0.5 U	0.5 U	0.5 U	0.5 U	0.5 U	0.5 U	4.0 U		
MW-17 Screen 4	Oct/Nov 2004	MW-17-4	0.5 UJ	1.1	0.5 U	0.5 U	0.5 U	0.5 U	0.5 U	0.3 J	4.0 U		
MW-17 Screen 4	Jan/Feb 2005	MW-17-4	0.5 U	1.7	0.5 U	0.5 U	0.5 U	0.5 U	0.5 U	0.5 U	4.0 U	m,p-Xylene	0.3 J
MW-17 Screen 4	Apr/May 2005	MW-17-4	0.5 U	0.5	0.5 U	0.5 U	0.5 U	0.5 U	0.5 U	0.5 U	4.0 U	m,p-Xylene	0.4 J
MW-17 Screen 4	Jul/Sep 2005	MW-17-4	0.5 U	0.4 J	0.5 U	0.5 U	0.5 U	0.5 U	0.5 U	0.5 U	4.0 U		
MW-17 Screen 4	Oct/Nov 2005	MW-17-4	0.5 U	0.9	0.5 U	0.5 U	0.5 U	0.5 U	0.5 U	0.5 U	4.0 U		
MW-17 Screen 4	Mar/Apr 2006	MW-17-4	0.5 U	1.1	0.5 U	0.5 U	0.5 U	0.5 U	0.5 U	0.5 U	2.0 U		
MW-17 Screen 4	May/June 2006	MW-17-4	0.5 U	0.7	0.5 U	0.5 U	0.5 U	0.5 U	0.5 U	0.5 U	2.0 U	1,4-Dioxane	4.8 U
												NDMA	0.0 U
MW-17 Screen 4	Aug/Sep 2006	MW-17-4	0.5 U	0.8	0.5 U	0.5 U	0.5 U	0.5 U	0.5 U	0.5 U	2.0 U		
MW-17 Screen 4	Oct/Dec 2006	MW-17-4	0.5 U	0.6	0.5 U	0.5 U	0.5 U	0.5 U	0.5 U	0.5 U	2.0 U	n-Nitrosodiphenylamine (NDPHA)	0.0 J
MW-17 Screen 4	Mar/Apr 2007	MW-17-4	0.5 U	0.7	0.5 U	0.5 U	0.5 U	0.5 U	0.5 U	0.5 U	1.0 U		
MW-17 Screen 4	Jun/Jul 2007	MW-17-4	0.5 U	0.7	0.5 U	0.5 U	0.5 U	0.5 U	0.5 U	0.5 U	1.0 U	NDMA	0.0
MW-17 Screen 4	Aug/Sep 2007	MW-17-4	0.5 U	0.6	0.5 U	0.5 U	0.5 U	0.5 U	0.5 U	0.5 U	1.0 U		
MW-17 Screen 4	Oct/Dec 2007	MW-17-4	0.5 U	0.9	0.5 U	0.5 U	0.5 U	0.5 U	0.5 U	0.5 U	2.0 U		
MW-17 Screen 4	Jan/Feb 2008	MW-17-4	0.5 U	0.8	0.5 U	0.5 U	0.5 U	0.5 U	0.5 U	0.5 U	2.0 U		
MW-17 Screen 4	Apr/May 2008	MW-17-4	0.5 U	0.7	0.5 U	0.5 U	0.5 U	0.5 U	0.5 U	0.5 U	2.0 U		
MW-17 Screen 4	Jul/Aug 2008	MW-17-4	0.5 U	0.6	0.5 U	0.5 U	0.5 U	0.5 U	0.5 U	0.5 U	1.0 U		
MW-17 Screen 4	Jul/Aug 2008	DUPE-3-3Q08	0.5 U	0.7	0.5 U	0.5 U	0.5 U	0.5 U	0.5 U	0.5 U	1.5		
MW-17 Screen 4	Oct/Nov 2008	MW-17-4	0.5 U	0.7	0.5 U	0.5 U	0.5 U	0.5 U	0.5 U	0.5 U	1.0 U		
MW-17 Screen 4	Oct/Nov 2008	DUPE-03-4Q08	0.5 U	0.8	0.5 U	0.5 U	0.5 U	0.5 U	0.5 U	0.5 U	1.0 U		
MW-17 Screen 4	Jan/Feb 2009	MW-17-4	0.5 U	0.7	0.5 U	0.5 U	0.5 U	0.5 U	0.5 U	0.5 U	1.0 U		
MW-17 Screen 4	Apr/May 2009	MW-17-4	0.5 U	0.6	0.5 U	0.5 U	0.5 U	0.5 U	0.5 U	0.5 U	1.0 U	NDMA	0.0 J
MW-17 Screen 4	Jul/Aug 2009	MW-17-4	0.5 U	0.8	0.5 U	0.5 U	0.5 U	0.5 U	0.5 U	0.5 U	1.0 U		
MW-17 Screen 4	Nov/Dec 2009	MW-17-4	0.5 U	0.9	0.5 U	0.5 U	0.5 U	0.5 U	0.5 U	0.5 U	1.0 U		
MW-17 Screen 5	Jan/Feb 1996	MW-17-5	0.5 U	12.0	0.5 U	0.5 U	0.5 U	0.5 U	0.5 U	2.1	NA		
MW-17 Screen 5	Aug/Sep 1996	MW-17-5	0.5 U	13.0	0.6	0.5 U	0.5 U	0.5 U	0.5 U	1.7	NA		
MW-17 Screen 5	Oct/Nov 1996	MW-17-5	0.5 U	16.0	0.7	0.5 U	0.5 U	0.5 U	0.5 U	1.7	NA		

Sample Location	Sampling Event	Sample Number	Carbon tetrachloride	TCE	PCE	1,1-DCA	1,2-DCA	1,1-DCE	Freon 113	Chloroform	Perchlorate	Other Volatile Organic Compounds and 1,4-Dioxane, NDMA, NDPA, 1,2,3-TCP	
MW-17 Screen 5	Feb/Mar 1997	MW-17-5	0.5 U	14.0	0.7	0.5 U	0.5 U	0.5 U	0.5 U	1.3	NA		
MW-17 Screen 5	June/July 1997	MW-17-5	0.5 U	11.0	0.7	0.5 U	0.5 U	0.5 U	0.5 U	1.3	12.0		
MW-17 Screen 5	Sep/Oct 1997	MW-17-5	0.5 U	8.6	0.6	0.5 U	0.5 U	0.5 U	0.5 U	1.4	15.0		
MW-17 Screen 5	Jan/Feb 1998	MW-17-5	0.5 U	7.9	0.5 U	0.5 U	0.5 U	0.5 U	0.5 U	1.5	15.0		
MW-17 Screen 5	Apr/May 1998	MW-17-5	0.5 U	8.8	0.6	0.5 U	0.5 U	0.5 U	0.5 U	1.8	15.0		
MW-17 Screen 5	Jul/Aug 1998	MW-17-5	0.5 U	8.9	0.6	0.5 U	0.5 U	0.5 U	0.5 U	2.0	13.0		
MW-17 Screen 5	Oct/Nov 1998	MW-17-5	0.5 U	11.0	0.8	0.5 U	0.5 U	0.5 U	0.5 U	2.7	12.0		
MW-17 Screen 5	Feb/Mar 1999	MW-17-5	0.5 U	4.9	0.5 U	0.5 U	0.5 U	0.5 U	0.5 U	2.1	6.4		
MW-17 Screen 5	May/June 1999	MW-17-5	0.5 U	6.6	0.6	0.5 U	0.5 U	0.5 U	0.5 U	2.0	12.0		
MW-17 Screen 5	Aug 1999	MW-17-5	0.5 U	4.0	0.5 U	0.5 U	0.5 U	0.5 U	0.5 U	1.6	11.0		
MW-17 Screen 5	Nov/Dec 1999	MW-17-5	0.5 U	6.7	0.5 U	0.5 U	0.5 U	0.5 U	0.5 U	2.1	9.1		
MW-17 Screen 5	Mar/Apr 2000	MW-17-5	0.5 U	8.8	0.5 U	0.5 U	0.5 U	0.5 U	0.5 U	1.8	15.0		
MW-17 Screen 5	Jul/Aug 2000	MW-17-5	0.5 U	7.1	0.6	0.5 U	0.5 U	0.5 U	0.5 U	1.5	12.0		
MW-17 Screen 5	Sep/Oct 2000	MW-17-5	0.5 U	6.3	0.5 U	0.5 U	0.5 U	0.5 U	0.5 U	1.5	12.0	1,2-Dichloroethane-d4 Toluene-d8	95.0 98.0
MW-17 Screen 5	Jan/Feb 2001	MW-17-5	0.3 J	7.5	0.5 J	0.5 U	0.5 U	0.5 U	0.5 U	1.2	7.0	Methyl-tert-butyl ether (MTBE)	0.6 J
MW-17 Screen 5	Apr 2001	MW-17-5	0.5 U	5.7	0.4 J	0.5 U	0.5 U	0.5 U	NA	1.2	19.0	Methylene chloride	0.4 J
MW-17 Screen 5	Jul 2001	MW-17-5	0.3 J	6.1	0.5 J	NA U	NA U	NA U	NA U	1.0	22.0		
MW-17 Screen 5	Oct 2001	MW-17-5	0.5 U	6.6	0.4 J	0.5 U	0.5 U	0.5 U	0.5 U	1.2	10.4	Toluene	0.7
MW-17 Screen 5	Jan/Feb 2002	MW-17-5	0.5 U	6.1	0.5 U	0.5 U	0.5 U	0.5 U	0.5 U	1.1	14.7		
MW-17 Screen 5	Apr/May 2002	MW-17-5	0.3 J	9.5	0.8	0.5 U	0.5 U	0.5 U	0.5 U	1.6	4.4	Methylene chloride	0.4 J
MW-17 Screen 5	Jul 2002	MW-17-5	NA U	2.3	NA U	NA U	NA U	NA U	NA U	NA U	NA U		
MW-17 Screen 5	Oct/Nov 2002	MW-17-5	0.5 U	1.0	0.5 U	0.5 U	0.5 U	0.5 U	0.5 U	0.5 U	4.0 U		
MW-17 Screen 5	Apr/May 2003	MW-17-5	0.5 U	3.1	0.5 U	0.5 U	0.5 U	0.5 U	0.5 U	0.6	3.6 J	4-Methyl-2-pentanone	3.0 J
MW-17 Screen 5	Oct/Nov 2003	MW-17-5	0.5 U	0.5 U	0.5 U	0.5 U	0.5 U	0.5 U	0.5 U	0.5 U	4.0 U		
MW-17 Screen 5	Apr/May 2004	MW-17-5	0.5 U	0.7	0.5 U	0.5 U	0.5 U	0.5 U	0.5 U	0.5 U	4.0 UJ		
MW-17 Screen 5	Oct/Nov 2004	MW-17-5	0.5 UJ	0.5 U	0.5 U	0.5 U	0.5 U	0.5 U	0.5 U	0.5 U	4.0 U		
MW-17 Screen 5	Apr/May 2005	MW-17-5	0.5 U	0.5 U	0.5 U	0.5 U	0.5 U	0.5 U	0.5 U	0.5 U	4.0 U		
MW-17 Screen 5	Jul/Sep 2005	MW-17-5	NA	NA	NA	NA	NA	NA	NA	NA	4.0 U		
MW-17 Screen 5	Oct/Nov 2005	MW-17-5	0.5 U	0.5 U	0.5 U	0.5 U	0.5 U	0.5 U	0.5 U	0.5 U	4.0 U		
MW-17 Screen 5	May/June 2006	MW-17-5	0.5 U	0.5 U	0.5 U	0.5 U	0.5 U	0.5 U	0.5 U	0.5 U	2.0 U		
MW-17 Screen 5	Oct/Dec 2006	MW-17-5	0.5 U	0.5 U	0.5 U	0.5 U	0.5 U	0.5 U	0.5 U	0.5 U	2.0 U		
MW-17 Screen 5	Jun/Jul 2007	MW-17-5	0.5 U	0.5 U	0.5 U	0.5 U	0.5 U	0.5 U	0.5 U	0.5 U	1.0 U		
MW-17 Screen 5	Oct/Dec 2007	MW-17-5	0.5 U	0.5 U	0.5 U	0.5 U	0.5 U	0.5 U	0.5 U	0.5 U	2.0 U		
MW-17 Screen 5	Apr/May 2008	MW-17-5	0.5 U	0.5 U	0.5 U	0.5 U	0.5 U	0.5 U	0.5 U	0.5 U	2.0 U	Benzene Methyl-tert-butyl ether (MTBE)	0.3 J 0.3 J
MW-17 Screen 5	Oct/Nov 2008	MW-17-5	0.5 U	0.5 U	0.5 U	0.5 U	0.5 U	0.5 U	0.5 U	0.5 U	1.0 U		
MW-17 Screen 5	Apr/May 2009	MW-17-5	0.5 U	0.5 U	0.5 U	0.5 U	0.5 U	0.5 U	0.5 U	0.5 U	1.0 U		
MW-17 Screen 5	Nov/Dec 2009	MW-17-5	0.5 U	0.5 U	0.5 U	0.5 U	0.5 U	0.5 U	0.5 U	0.5 U	1.0 U		
MW-18 Screen 1	Aug/Sep 1996	MW-18-1	0.5 U	0.5 U	0.5 U	0.5 U	0.5 U	0.5 U	0.5 U	1.6	NA		
MW-18 Screen 1	Feb/Mar 1997	MW-18-1	0.5 U	0.5 U	0.5 U	0.5 U	0.5 U	0.5 U	0.5 U	2.5	NA	Bromodichloromethane	0.5



Sample Location	Sampling Event	Sample Number	Carbon tetrachloride	TCE	PCE	1,1-DCA	1,2-DCA	1,1-DCE	Freon 113	Chloroform	Perchlorate	Other Volatile Organic Compounds and 1,4-Dioxane, NDMA, NDPA, 1,2,3-TCP	
MW-18 Screen 1	June/July 1997	MW-18-1	0.5 U	0.5 U	0.5 U	0.5 U	0.5 U	0.5 U	0.5 U	0.5 U	0.8	4.0 U	
MW-18 Screen 1	Apr/May 1998	MW-18-1	0.5 U	0.5 U	0.5 U	0.5 U	0.5 U	0.5 U	0.5 U	0.5 U	0.7	4.0 U	
MW-18 Screen 1	Jul/Aug 1998	MW-18-1	0.5 U	0.5 U	0.5 U	0.5 U	0.5 U	0.5 U	0.5 U	0.5 U	0.5 U	4.0 U	
MW-18 Screen 1	Oct/Nov 1998	MW-18-1	0.5 U	0.5 U	0.5 U	0.5 U	0.5 U	0.5 U	0.5 U	0.5 U	0.5 U	4.0 U	
MW-18 Screen 1	Feb/Mar 1999	MW-18-1	0.5 U	0.5 U	0.5 U	0.5 U	0.5 U	0.5 U	0.5 U	0.5 U	0.5 U	4.0 U	
MW-18 Screen 1	May/June 1999	MW-18-1	0.5 U	0.5 U	0.5 U	0.5 U	0.5 U	0.5 U	0.5 U	0.5 U	0.5 U	4.0 U	
MW-18 Screen 1	Jan/Feb 2001	MW-18-1	0.5 U	0.5 U	0.5 U	0.5 U	0.5 U	0.5 U	0.5 U	0.5 U	0.5 U	NA	Methylene chloride 1.4
MW-18 Screen 1	Apr/May 2003	MW-18-1	0.5 U	0.5 U	0.5 U	0.5 U	0.5 U	0.5 U	0.5 U	0.5 U	0.5 U	4.0 U	4-Methyl-2-pentanone 4.0 J
MW-18 Screen 1	Oct/Nov 2003	MW-18-1	0.5 U	0.5 U	0.5 U	0.5 U	0.5 U	0.5 U	0.5 U	0.5 U	0.5 U	4.0 U	
MW-18 Screen 1	Apr/May 2004	MW-18-1	0.5 U	0.5 U	0.5 U	0.5 U	0.5 U	0.5 U	0.5 U	0.5 U	0.5 U	4.0 U	
MW-18 Screen 1	Oct/Nov 2004	MW-18-1	0.5 U	0.5 U	0.5 U	0.5 U	0.5 U	0.5 U	0.5 U	0.5 U	0.5 U	4.0 U	
MW-18 Screen 1	Apr/May 2005	MW-18-1	0.5 U	0.5 U	0.5 U	0.5 U	0.5 U	0.5 U	0.5 U	0.5 U	0.5 U	4.0 U	
MW-18 Screen 1	Jul/Sep 2005	MW-18-1	0.5 U	0.5 U	0.5 U	0.5 U	0.5 U	0.5 U	0.5 U	0.5 U	0.5 U	4.0 U	1,2,3-Trichloropropane 0.0 U
MW-18 Screen 1	Oct/Nov 2005	MW-18-1	0.5 U	0.5 U	0.5 U	0.5 U	0.5 U	0.5 U	0.5 U	0.5 U	0.5 U	4.0 U	
MW-18 Screen 1	May/June 2006	MW-18-1	0.5 U	0.5 U	0.5 U	0.5 U	0.5 U	0.5 U	0.5 U	0.5 U	0.5 U	2.0 U	
MW-18 Screen 1	May/June 2006	DUPE-4-2Q06	0.5 U	0.5 U	0.5 U	0.5 U	0.5 U	0.5 U	0.5 U	0.5 U	0.5 U	2.0 U	
MW-18 Screen 1	Oct/Dec 2006	MW-18-1	0.5 U	0.5 U	0.5 U	0.5 U	0.5 U	0.5 U	0.5 U	0.5 U	0.5 U	2.0 U	
MW-18 Screen 1	Jun/Jul 2007	MW-18-1	0.5 U	0.5 U	0.5 U	0.5 U	0.5 U	0.5 U	0.5 U	0.5 U	0.5 U	2.0 U	
MW-18 Screen 1	Oct/Dec 2007	MW-18-1	0.5 U	0.5 U	0.5 U	0.5 U	0.5 U	0.5 U	0.5 U	0.5 U	0.5 U	2.0 U	
MW-18 Screen 1	Apr/May 2008	MW-18-1	0.5 U	0.5 U	0.5 U	0.5 U	0.5 U	0.5 U	0.5 U	0.5 U	0.5 U	2.0 U	
MW-18 Screen 1	Apr/May 2008	DUPE-2-2Q08	0.5 U	0.5 U	0.5 U	0.5 U	0.5 U	0.5 U	0.5 U	0.5 U	0.5 U	2.0 U	
MW-18 Screen 1	Oct/Nov 2008	MW-18-1	0.5 U	0.5 U	0.5 U	0.5 U	0.5 U	0.5 U	0.5 U	0.5 U	0.5 U	1.0 U	
MW-18 Screen 1	Apr/May 2009	MW-18-1	0.5 U	0.5 U	0.5 U	0.5 U	0.5 U	0.5 U	0.5 U	0.5 U	0.5 U	1.0 U	
MW-18 Screen 1	Nov/Dec 2009	MW-18-1	0.5 U	0.5 U	0.5 U	0.5 U	0.5 U	0.5 U	0.5 U	0.5 U	0.5 U	1.0 U	
MW-18 Screen 2	Aug/Sep 1996	MW-18-2	0.5 U	0.5 U	0.5 U	0.5 U	0.5 U	0.5 U	0.5 U	0.5 U	5.5	NA	Bromodichloromethane 1.8
MW-18 Screen 2	Oct/Nov 1996	MW-18-2	0.5 U	0.5 U	0.5 U	0.5 U	0.5 U	0.5 U	0.5 U	0.5 U	6.3	NA	Bromodichloromethane 1.9
MW-18 Screen 2	Feb/Mar 1997	MW-18-2	0.5 U	0.5 U	0.5 U	0.5 U	0.5 U	0.5 U	0.5 U	0.5 U	1.9	NA	
MW-18 Screen 2	June/July 1997	MW-18-2	0.5 U	0.5 U	0.5 U	0.5 U	0.5 U	0.5 U	0.5 U	0.5 U	3.7	4.0 U	Bromodichloromethane 0.8
MW-18 Screen 2	Sep/Oct 1997	MW-18-2	0.5 U	0.5 U	0.5 U	0.5 U	0.5 U	0.5 U	0.5 U	0.5 U	2.0	4.0 U	Bromodichloromethane 0.5
MW-18 Screen 2	Jan/Feb 1998	MW-18-2	0.5 U	0.5 U	0.5 U	0.5 U	0.5 U	0.5 U	0.5 U	0.5 U	2.9	4.0 U	Bromodichloromethane 0.8
MW-18 Screen 2	Apr/May 1998	MW-18-2	0.5 U	0.5 U	0.5 U	0.5 U	0.5 U	0.5 U	0.5 U	0.5 U	2.6	4.0 U	Bromodichloromethane 0.6
MW-18 Screen 2	Jul/Aug 1998	MW-18-2	0.5 U	0.5 U	0.5 U	0.5 U	0.5 U	0.5 U	0.5 U	0.5 U	0.9	4.0 U	
MW-18 Screen 2	Oct/Nov 1998	MW-18-2	0.5 U	0.5 U	0.5 U	0.5 U	0.5 U	0.5 U	0.5 U	0.5 U	0.5 U	4.0 U	
MW-18 Screen 2	Feb/Mar 1999	MW-18-2	0.5 U	0.5 U	0.5 U	0.5 U	0.5 U	0.5 U	0.5 U	0.5 U	3.0	4.0 U	Bromodichloromethane 0.8
MW-18 Screen 2	May/June 1999	MW-18-2	0.5 U	0.5 U	0.5 U	0.5 U	0.5 U	0.5 U	0.5 U	0.5 U	0.8	4.0 U	
MW-18 Screen 2	Aug 1999	MW-18-2	0.5 U	0.5 U	0.5 U	0.5 U	0.5 U	0.5 U	0.5 U	0.5 U	0.5 U	4.0 U	
MW-18 Screen 2	Nov/Dec 1999	MW-18-2	0.5 U	0.5 U	0.5 U	0.5 U	0.5 U	0.5 U	0.5 U	0.5 U	0.5 U	4.0 U	
MW-18 Screen 2	Mar/Apr 2000	MW-18-2	0.5 U	0.5 U	0.5 U	0.5 U	0.5 U	0.5 U	0.5 U	0.5 U	2.5	4.0 U	Bromodichloromethane 0.9
MW-18 Screen 2	Jul/Aug 2000	MW-18-2	0.5 U	0.5 U	0.5 U	0.5 U	0.5 U	0.5 U	0.5 U	0.5 U	0.5 U	4.0 U	
MW-18 Screen 2	Sep/Oct 2000	MW-18-2	0.5 U	0.5 U	0.5 U	0.5 U	0.5 U	0.5 U	0.5 U	0.5 U	0.5 U	4.0 U	1,2-Dichloroethane-d4 100.0 Toluene-d8 100.0

Sample Location	Sampling Event	Sample Number	Carbon tetrachloride	TCE	PCE	1,1-DCA	1,2-DCA	1,1-DCE	Freon 113	Chloroform	Perchlorate	Other Volatile Organic Compounds and 1,4-Dioxane, NDMA, NDPA, 1,2,3-TCP	
MW-18 Screen 2	Jan/Feb 2001	MW-18-2	0.5 U	0.5 U	0.5 U	0.5 U	0.5 U	0.5 U	0.5 U	1.2	4.0 U	Bromodichloromethane	0.4 J
												Methylene chloride	1.7
												Methyl-tert-butyl ether (MTBE)	0.6 J
MW-18 Screen 2	Apr 2001	MW-18-2	0.5 U	0.5 U	0.5 U	0.5 U	0.5 U	0.5 U	NA	1.2	4.0 U	Bromodichloromethane	0.4 J
MW-18 Screen 2	Jul 2001	MW-18-2	NA U	NA U	NA U	NA U	NA U	NA U	NA U	NA U	NA U		
MW-18 Screen 2	Oct 2001	MW-18-2	0.5 U	0.5 U	0.5 U	0.5 U	0.5 U	0.5 U	0.5 U	0.5 U	4.0 U		
MW-18 Screen 2	Jan/Feb 2002	MW-18-2	0.5 U	0.5 U	0.5 U	0.5 U	0.5 U	0.5 U	0.5 U	0.7	4.0 U	Methylene chloride	1.5
MW-18 Screen 2	Apr/May 2002	MW-18-2	0.5 U	0.5 U	0.5 U	0.5 U	0.5 U	0.5 U	0.5 U	0.5	4.0 U		
MW-18 Screen 2	Jul 2002	MW-18-2	NA U	NA U	NA U	NA U	NA U	NA U	NA U	0.4 J	NA U		
MW-18 Screen 2	Oct/Nov 2002	MW-18-2	0.5 U	0.5 U	0.5 U	0.5 U	0.5 U	0.5 U	0.5 U	0.5 U	4.0 U		
MW-18 Screen 2	Jan/Feb 2003	MW-18-2	0.5 U	0.5 U	0.5 U	0.5 U	0.5 U	0.5 U	0.5 U	0.5 U	4.0 U		
MW-18 Screen 2	Apr/May 2003	MW-18-2	0.5 U	0.5 U	0.5 U	0.5 U	0.5 U	0.5 U	0.5 U	0.5 U	4.0 U	4-Methyl-2-pentanone	4.0 J
MW-18 Screen 2	Jul/Aug 2003	MW-18-2	0.5 U	0.5 U	0.5 U	0.5 U	0.5 U	0.5 U	0.5 U	0.5 U	4.0 U		
MW-18 Screen 2	Oct/Nov 2003	MW-18-2	0.5 U	0.5 U	0.5 U	0.5 U	0.5 U	0.5 U	0.5 U	0.5 U	4.0 U		
MW-18 Screen 2	Feb 2004	MW-18-2	0.5 U	0.5 U	0.5 U	0.5 U	0.5 U	0.5 U	0.5 U	0.5 U	4.0 U		
MW-18 Screen 2	Apr/May 2004	MW-18-2	0.5 U	0.5 U	0.5 U	0.5 U	0.5 U	0.5 U	0.5 U	0.5 U	4.0 UJ		
MW-18 Screen 2	Jul/Aug 2004	MW-18-2	0.5 U	0.5 U	0.5 U	0.5 U	0.5 U	0.5 U	0.5 U	0.5 U	4.0 U		
MW-18 Screen 2	Oct/Nov 2004	MW-18-2	0.5 U	0.5 U	0.5 U	0.5 U	0.5 U	0.5 U	0.5 U	0.5 U	4.0 U		
MW-18 Screen 2	Jan/Feb 2005	MW-18-2	0.5 U	0.5 U	0.5 U	0.5 U	0.5 U	0.5 U	0.5 U	0.5 U	4.0 U		
MW-18 Screen 2	Jan/Feb 2005	DUPE-4-1Q05	0.5 U	0.5 U	0.5 U	0.5 U	0.5 U	0.5 U	0.5 U	0.5 U	4.0 U		
MW-18 Screen 2	Apr/May 2005	MW-18-2	0.5 U	0.5 U	0.5 U	0.5 U	0.5 U	0.5 U	0.5 U	0.5 U	4.0 U		
MW-18 Screen 2	Apr/May 2005	DUPE-1-2Q05	0.5 U	0.5 U	0.5 U	0.5 U	0.5 U	0.5 U	0.5 U	0.5 U	4.0 U		
MW-18 Screen 2	Jul/Sep 2005	MW-18-2	0.5 U	0.5 U	0.5 U	0.5 U	0.5 U	0.5 U	0.5 U	0.5 U	4.0 U	1,2,3-Trichloropropane	0.0 U
												1,2,3-Trichloropropane	0.5 U
												m,p-Xylene	0.3 J
MW-18 Screen 2	Oct/Nov 2005	MW-18-2	0.5 U	0.5 U	0.5 U	0.5 U	0.5 U	0.5 U	0.5 U	0.5 U	4.0 U		
MW-18 Screen 2	Mar/Apr 2006	MW-18-2	0.5 U	0.5 U	0.5 U	0.5 U	0.5 U	0.5 U	0.5 U	0.5 U	2.0 U		
MW-18 Screen 2	May/June 2006	MW-18-2	0.5 U	0.5 U	0.5 U	0.5 U	0.5 U	0.5 U	0.5 U	0.5 U	2.0 U		
MW-18 Screen 2	Aug/Sep 2006	MW-18-2	0.5 U	0.5 U	0.5 U	0.5 U	0.5 U	0.5 U	0.5 U	0.5 U	2.0 U		
MW-18 Screen 2	Oct/Dec 2006	MW-18-2	0.5 U	0.5 U	0.5 U	0.5 U	0.5 U	0.5 U	0.5 U	0.5 U	1.0 U		
MW-18 Screen 2	Mar/Apr 2007	MW-18-2	0.5 U	0.5 U	0.5 U	0.5 U	0.5 U	0.5 U	0.5 U	0.5 U	2.0 U		
MW-18 Screen 2	Mar/Apr 2007	DUPE-2-1Q07	0.5 U	0.5 U	0.5 U	0.5 U	0.5 U	0.5 U	0.5 U	0.5 U	2.0 U		
MW-18 Screen 2	Jun/Jul 2007	MW-18-2	0.5 U	0.5 U	0.5 U	0.5 U	0.5 U	0.5 U	0.5 U	0.5 U	2.0 U	Methylene chloride	0.7 J
MW-18 Screen 2	Aug/Sep 2007	MW-18-2	0.5 U	0.5 U	0.5 U	0.5 U	0.5 U	0.5 U	0.5 U	0.5 U	2.0 U		
MW-18 Screen 2	Oct/Dec 2007	MW-18-2	0.5 U	0.5 U	0.5 U	0.5 U	0.5 U	0.5 U	0.5 U	0.5 U	2.0 U		
MW-18 Screen 2	Jan/Feb 2008	MW-18-2	0.5 U	0.5 U	0.5 U	0.5 U	0.5 U	0.5 U	0.5 U	0.5 U	2.0 U		
MW-18 Screen 2	Apr/May 2008	MW-18-2	0.5 U	0.5 U	0.5 U	0.5 U	0.5 U	0.5 U	0.5 U	0.5 U	2.0 U		
MW-18 Screen 2	Jul/Aug 2008	MW-18-2	0.5 U	0.5 U	0.5 U	0.5 U	0.5 U	0.5 U	0.5 U	0.5 U	1.0 U		
MW-18 Screen 2	Oct/Nov 2008	MW-18-2	0.5 U	0.5 U	0.5 U	0.5 U	0.5 U	0.5 U	0.5 U	0.5 U	1.0 U		
MW-18 Screen 2	Jan/Feb 2009	MW-18-2	0.5 U	0.5 U	0.5 U	0.5 U	0.5 U	0.5 U	0.5 U	0.5 U	1.0 U		
MW-18 Screen 2	Apr/May 2009	MW-18-2	0.5 U	0.5 U	0.5 U	0.5 U	0.5 U	0.5 U	0.5 U	0.5 U	1.0 U		

Sample Location	Sampling Event	Sample Number	Carbon tetrachloride	TCE	PCE	1,1-DCA	1,2-DCA	1,1-DCE	Freon 113	Chloroform	Perchlorate	Other Volatile Organic Compounds and 1,4-Dioxane, NDMA, NDPA, 1,2,3-TCP	
MW-18 Screen 2	Jul/Aug 2009	MW-18-2	0.5 U	0.5 U	0.5 U	0.5 U	0.5 U	0.5 U	0.5 U	0.5 U	1.0 U		
MW-18 Screen 2	Nov/Dec 2009	MW-18-2	0.5 U	0.5 U	0.5 U	0.5 U	0.5 U	0.5 U	0.5 U	0.5 U	6.7 J		
MW-18 Screen 3	Aug/Sep 1996	MW-18-3	1.0	5.2	3.5	0.5 U	0.5 U	0.5 U	0.7	5.0	NA		
MW-18 Screen 3	Oct/Nov 1996	MW-18-3	0.7	6.4	3.2	0.5 U	0.5 U	0.5 U	0.5 U	5.6	NA		
MW-18 Screen 3	Feb/Mar 1997	MW-18-3	0.8	6.6	2.9	0.5 U	0.5 U	0.5 U	0.5 U	5.1	NA		
MW-18 Screen 3	June/July 1997	MW-18-3	0.6	2.4	1.8	0.5 U	0.5 U	0.5 U	0.5 U	4.4	4.0 U		
MW-18 Screen 3	Sep/Oct 1997	MW-18-3	0.5 U	3.0	1.9	0.5 U	0.5 U	0.5 U	0.5 U	6.2	4.0 U		
MW-18 Screen 3	Jan/Feb 1998	MW-18-3	0.5 U	1.9	1.7	0.5 U	0.5 U	0.5 U	0.5 U	6.6	4.0 U		
MW-18 Screen 3	Apr/May 1998	MW-18-3	0.5	1.8	1.3	0.5 U	0.5 U	0.5 U	0.5 U	5.7	5.0		
MW-18 Screen 3	Jul/Aug 1998	MW-18-3	0.5 U	1.5	0.9	0.5 U	0.5 U	0.5 U	0.5 U	4.6	5.2		
MW-18 Screen 3	Oct/Nov 1998	MW-18-3	0.5 U	1.4	0.8	0.5 U	0.5 U	0.5 U	0.5 U	4.2	4.0 U		
MW-18 Screen 3	Feb/Mar 1999	MW-18-3	0.5 U	1.0	0.5	0.5 U	0.5 U	0.5 U	0.5 U	3.5	4.0 U		
MW-18 Screen 3	May/June 1999	MW-18-3	0.5 U	1.1	0.5 U	0.5 U	0.5 U	0.5 U	0.5 U	2.5	4.0 U	Methylene chloride	0.6
MW-18 Screen 3	Aug 1999	MW-18-3	0.5 U	1.0	0.5 U	0.5 U	0.5 U	0.5 U	0.5 U	2.8	4.0 U		
MW-18 Screen 3	Nov/Dec 1999	MW-18-3	0.5 U	0.8	0.5 U	0.5 U	0.5 U	0.5 U	0.5 U	2.4	4.0 U		
MW-18 Screen 3	Mar/Apr 2000	MW-18-3	0.5 U	1.1	0.5	0.5 U	0.5 U	0.5 U	0.5 U	3.1	4.0 U		
MW-18 Screen 3	Jul/Aug 2000	MW-18-3	0.5 U	0.6	0.5 U	0.5 U	0.5 U	0.5 U	0.5 U	2.6	4.0 U		
MW-18 Screen 3	Sep/Oct 2000	MW-18-3	0.5 U	0.7	0.5 U	0.5 U	0.5 U	0.5 U	0.5 U	2.8	4.0 U	1,2-Dichloroethane-d4 Toluene-d8	93.0 99.0
MW-18 Screen 3	Jan/Feb 2001	MW-18-3	0.5 U	0.6	0.4 J	0.5 U	0.5 U	0.5 U	0.5 U	2.4	4.0 U	Methylene chloride Methyl-tert-butyl ether (MTBE)	0.4 J 0.8 J
MW-18 Screen 3	Apr 2001	MW-18-3	0.5 U	0.6	0.5 U	0.5 U	0.5 U	0.5 U	NA	1.9	4.0 U		
MW-18 Screen 3	Jul 2001	MW-18-3	NA U	NA U	NA U	NA U	NA U	NA U	NA U	1.8	NA U		
MW-18 Screen 3	Oct 2001	MW-18-3	1.0	0.5 U	0.5 U	0.5 U	0.5 U	0.5 U	0.5 U	1.7	4.0 U		
MW-18 Screen 3	Jan/Feb 2002	MW-18-3	0.5 U	0.5	0.3 J	0.5 U	0.5 U	0.5 U	0.5 U	1.8	4.0 U	Methylene chloride	0.9 J
MW-18 Screen 3	Jan/Feb 2002	DUP	0.5 U	0.6	0.4 J	0.5 U	0.5 U	0.5 U	0.5 U	2.0	4.0 U		
MW-18 Screen 3	Apr/May 2002	MW-18-3	0.5 U	0.6	0.5	0.5 U	0.5 U	0.5 U	0.5 U	2.9	4.0 U	Methylene chloride	0.4 J
MW-18 Screen 3	Jul 2002	MW-18-3	NA U	0.4 J	NA U	NA U	NA U	NA U	NA U	1.9	NA U		
MW-18 Screen 3	Oct/Nov 2002	MW-18-3	0.5 U	0.4	0.5 J	0.5 U	0.5 U	0.5 U	0.5 U	1.5	4.0 U	Methylene chloride	79.5 B
MW-18 Screen 3	Jan/Feb 2003	MW-18-3	0.5 U	0.5 U	0.4 J	0.5 U	0.5 U	0.5 U	0.5 U	1.6	4.0 U	n-Nitrosodiphenylamine (NDPHA)	0.0 J
MW-18 Screen 3	Apr/May 2003	MW-18-3	0.5 U	0.4 J	0.5 U	0.5 U	0.5 U	0.5 U	0.5 U	1.2	1.3 J	4-Methyl-2-pentanone	4.0 J
MW-18 Screen 3	Jul/Aug 2003	MW-18-3	0.5 U	0.4 J	0.3 J	0.5 U	0.5 U	0.5 U	0.5 U	1.5	1.3 J		
MW-18 Screen 3	Oct/Nov 2003	MW-18-3	0.5 U	0.4 J	0.4 J	0.5 U	0.5 U	0.5 U	0.5 U	1.1	4.0 U		
MW-18 Screen 3	Feb 2004	MW-18-3	0.4 J	0.4 J	0.5 U	0.5 U	0.5 U	0.5 U	0.5 U	0.9	4.0 U		
MW-18 Screen 3	Apr/May 2004	MW-18-3	0.5 U	0.4 J	0.5 U	0.5 U	0.5 U	0.5 U	0.5 U	0.9	2.7 J		
MW-18 Screen 3	Jul/Aug 2004	MW-18-3	0.7	0.7	0.4 J	0.5 U	0.5 U	0.5 U	0.5 U	1.2	6.4		
MW-18 Screen 3	Oct/Nov 2004	MW-18-3	0.5 U	0.7	0.4 J	0.5 U	0.5 U	0.5 U	0.5 U	1.3	5.2		
MW-18 Screen 3	Jan/Feb 2005	MW-18-3	2.2	0.7	0.4 J	0.5 U	0.5 U	0.5 U	0.5 U	0.9	4.0 U		
MW-18 Screen 3	Apr/May 2005	MW-18-3	1.1	0.5 U	0.5 U	0.5 U	0.5 U	0.5 U	0.5 U	0.8	5.3		

Sample Location	Sampling Event	Sample Number	Carbon tetrachloride	TCE	PCE	1,1-DCA	1,2-DCA	1,1-DCE	Freon 113	Chloroform	Perchlorate	Other Volatile Organic Compounds and 1,4-Dioxane, NDMA, NDPA, 1,2,3-TCP	
MW-18 Screen 3	Jul/Sep 2005	MW-18-3	1.2	0.5 U	0.5 U	0.5 U	0.5 U	0.5 U	0.5 U	0.9	5.7	1,2,3-Trichloropropane	0.0 U
												1,2,3-Trichloropropane	0.5 U
												m,p-Xylene	0.4 J
MW-18 Screen 3	Oct/Nov 2005	MW-18-3	3.5	0.6	0.4 J	0.5 U	0.5 U	0.5 U	0.5 U	0.9	7.7		
MW-18 Screen 3	Mar/Apr 2006	MW-18-3	3.5	0.7	0.3 J	0.5 U	0.5 U	0.5 U	0.5 U	1.1	16.0		
MW-18 Screen 3	May/June 2006	MW-18-3	4.8	0.8	0.5 U	0.5 U	0.5 U	0.5 U	0.5 U	1.2	25.0		
MW-18 Screen 3	Aug/Sep 2006	MW-18-3	8.6	1.0	0.3 J	0.5 U	0.5 U	0.5 U	0.5 U	1.4	28.0		
MW-18 Screen 3	Oct/Dec 2006	MW-18-3	4.1	0.6	0.5 U	0.5 U	0.5 U	0.5 U	0.5 U	1.2	23.0	1,2,3-Trichloropropane	0.0 J
MW-18 Screen 3	Mar/Apr 2007	MW-18-3	6.5	0.6	0.5 U	0.5 U	0.5 U	0.5 U	0.5 U	1.1	2.0 U		
MW-18 Screen 3	Jun/Jul 2007	MW-18-3	7.3	0.8	0.5 U	0.5 U	0.5 U	0.5 U	0.5 U	1.3	29.0		
MW-18 Screen 3	Aug/Sep 2007	MW-18-3	8.3	0.6	0.3 J	0.5 U	0.5 U	0.5 U	0.5 U	1.3	25.0		
MW-18 Screen 3	Oct/Dec 2007	MW-18-3	8.3	0.7	0.3 J	0.5 U	0.5 U	0.5 U	0.9	1.3	29.0		
MW-18 Screen 3	Jan/Feb 2008	MW-18-3	13.0	1.1	0.4 J	0.5 U	0.5 U	0.5 U	0.5 U	1.8	29.0 J		
MW-18 Screen 3	Apr/May 2008	MW-18-3	8.5	0.8	0.3 J	0.5 U	0.5 U	0.5 U	0.5 U	1.4	43.0		
MW-18 Screen 3	Jul/Aug 2008	MW-18-3	18.0	1.2	0.5 U	0.5 U	0.5 U	0.5 U	0.5 U	2.1	37.0		
MW-18 Screen 3	Jul/Aug 2008	DUPE-4-3Q08	20.0	1.3	0.5 U	0.5 U	0.5 U	0.5 U	0.5 U	2.2	36.3		
MW-18 Screen 3	Oct/Nov 2008	MW-18-3	15.0	1.2	0.5 U	0.5 U	0.5 U	0.5 U	0.5 U	1.9	39.8		
MW-18 Screen 3	Jan/Feb 2009	MW-18-3	20.0	1.5	0.5 U	0.5 U	0.5 U	0.5 U	0.5 U	2.3	45.3		
MW-18 Screen 3	Apr/May 2009	MW-18-3	15.0	1.3	0.5 U	0.5 U	0.5 U	0.5 U	0.5 U	2.4	55.9		
MW-18 Screen 3	Jul/Aug 2009	MW-18-3	6.1	0.7	0.5 U	0.5 U	0.5 U	0.5 U	0.5 U	1.5	49.3		
MW-18 Screen 3	Jul/Aug 2009	DUPE-3-3Q09	6.8	0.7	0.5 U	0.5 U	0.5 U	0.5 U	0.5 U	1.6	49.7		
MW-18 Screen 3	Nov/Dec 2009	MW-18-3	4.7	0.6	0.5 U	0.5 U	0.5 U	0.5 U	0.5 U	1.4	43.0 J		
MW-18 Screen 4	Aug/Sep 1996	MW-18-4	2.2	0.5 U	0.7	0.5 U	0.5 U	0.5 U	0.5 U	0.5	NA		
MW-18 Screen 4	Oct/Nov 1996	MW-18-4	2.2	0.5 U	0.7	0.5 U	0.5 U	0.5 U	0.5 U	0.5	NA		
MW-18 Screen 4	Feb/Mar 1997	MW-18-4	2.2	0.5 U	1.5	0.5 U	0.5 U	0.5 U	0.5 U	0.6	NA		
MW-18 Screen 4	June/July 1997	MW-18-4	1.9	0.5 U	0.7	0.5 U	0.5 U	0.5 U	0.5 U	0.5 U	11.0		
MW-18 Screen 4	Sep/Oct 1997	MW-18-4	2.4	0.5 U	0.7	0.5 U	0.5 U	0.5 U	0.5 U	0.5 U	12.0		
MW-18 Screen 4	Jan/Feb 1998	MW-18-4	2.6	0.5 U	1.0	0.5 U	0.5 U	0.5 U	0.5 U	0.5	11.0		
MW-18 Screen 4	Apr/May 1998	MW-18-4	3.1	0.6	1.4	0.5 U	0.5 U	0.5 U	0.5 U	0.8	13.0		
MW-18 Screen 4	Jul/Aug 1998	MW-18-4	2.5	0.6	1.2	0.5 U	0.5 U	0.5 U	0.5 U	0.6	16.0		
MW-18 Screen 4	Oct/Nov 1998	MW-18-4	3.4	0.8	1.5	0.5 U	0.5 U	0.5 U	0.5 U	0.7	18.9		
MW-18 Screen 4	Feb/Mar 1999	MW-18-4	4.7	1.2	2.3	0.5 U	0.5 U	0.5 U	0.5 U	1.1	24.0		
MW-18 Screen 4	May/June 1999	MW-18-4	3.6	1.6	2.5	0.5 U	0.5 U	0.5 U	0.5 U	1.1	16.0	Methylene chloride	0.7
MW-18 Screen 4	Aug 1999	MW-18-4	3.6	1.1	1.9	0.5 U	0.5 U	0.5 U	0.5 U	0.8	23.0		
MW-18 Screen 4	Nov/Dec 1999	MW-18-4	3.8	1.2	2.0	0.5 U	0.5 U	0.5 U	0.5 U	0.8	23.0		
MW-18 Screen 4	Mar/Apr 2000	MW-18-4	3.8	1.2	2.2	0.5 U	0.5 U	0.5 U	0.5 U	0.9	24.0		
MW-18 Screen 4	Jul/Aug 2000	MW-18-4	3.6	1.1	2.0	0.5 U	0.5 U	0.5 U	0.5 U	0.9	24.0		
MW-18 Screen 4	Sep/Oct 2000	MW-18-4	4.5	1.3	2.4	0.5 U	0.5 U	0.5 U	0.5 U	0.9	25.0	1,2-Dichloroethane-d4	100.0
												Toluene-d8	96.0
MW-18 Screen 4	Jan/Feb 2001	MW-18-4	7.6	3.3	4.6	0.5 U	0.5 U	0.5 U	0.5 U	1.6	15.0	Methylene chloride	0.4 J
MW-18 Screen 4	Apr 2001	MW-18-4	2.6	1.5	1.9	0.5 U	0.5 U	0.5 U	NA	1.0	29.0		

Sample Location	Sampling Event	Sample Number	Carbon tetrachloride	TCE	PCE	1,1-DCA	1,2-DCA	1,1-DCE	Freon 113	Chloroform	Perchlorate	Other Volatile Organic Compounds and 1,4-Dioxane, NDMA, NDPA, 1,2,3-TCP
MW-18 Screen 4	Jul 2001	MW-18-4	3.7	NA U	1.6	NA U	NA U	NA U	NA U	0.7	25.0	
MW-18 Screen 4	Oct 2001	MW-18-4	4.7	1.5	2.1	0.5 U	0.5 U	0.5 U	0.5 U	0.8	20.3	
MW-18 Screen 4	Jan/Feb 2002	MW-18-4	4.6	1.4	2.2	0.5 U	0.5 U	0.5 U	0.5 U	0.9	17.9	Methylene chloride 1.6
MW-18 Screen 4	Apr/May 2002	MW-18-4	11.7	5.5	7.7	0.5 U	0.5 U	0.5 U	0.5 U	2.8	24.5	Methylene chloride 0.4 J
MW-18 Screen 4	Jul 2002	MW-18-4	7.8	3.5	4.6	NA U	NA U	NA U	NA U	1.8	31.3	
MW-18 Screen 4	Oct/Nov 2002	MW-18-4	4.9	2.4	3.7	0.5 U	0.5 U	0.5 U	0.5 U	1.3	28.2	1,4-Dioxane 1.9 Petroleum Hydrocarbons (TPH) as Gasolin 40.0 J
MW-18 Screen 4	Jan/Feb 2003	MW-18-4	6.7	2.6	4.8	0.5 U	0.5 U	0.5 U	0.5 U	1.3	24.6	1,2,3-Trichloropropane 0.1 n-Nitrosodiphenylamine (NDPHA) 0.0 J
MW-18 Screen 4	Apr/May 2003	MW-18-4	2.4	1.0	2.1	0.5 U	0.5 U	0.5 U	0.5 U	0.9	23.9	4-Methyl-2-pentanone 7.0 J
MW-18 Screen 4	Apr/May 2003	DUPE-7-2Q03	2.4	0.9	1.9	0.5 U	0.5 U	0.5 U	0.5 U	0.8	23.8	4-Methyl-2-pentanone 6.0 J
MW-18 Screen 4	Jul/Aug 2003	MW-18-4	3.3	1.1	1.9	0.5 U	0.5 U	0.5 U	0.5 U	1.0	15.0	
MW-18 Screen 4	Oct/Nov 2003	MW-18-4	3.4	1.0	1.5	0.5 U	0.5 U	0.5 U	0.5 U	0.8	17.2 J	
MW-18 Screen 4	Feb 2004	MW-18-4	3.1	0.8	0.8	0.5 U	0.5 U	0.5 U	0.5 U	0.8	11.0	
MW-18 Screen 4	Apr/May 2004	MW-18-4	2.1	0.8	0.6	0.5 U	0.5 U	0.5 U	0.5 U	0.6	8.1 J	
MW-18 Screen 4	Jul/Aug 2004	MW-18-4	4.0	1.2	1.2	0.5 U	0.5 U	0.5 U	0.5 U	0.9	13.9	
MW-18 Screen 4	Oct/Nov 2004	MW-18-4	6.4	1.5	1.2	0.5 U	0.5 U	0.5 U	0.5 U	1.2	15.0	
MW-18 Screen 4	Jan/Feb 2005	MW-18-4	8.3	2.1	1.0	0.5 U	0.5 U	0.5 U	0.5 U	1.3	10.2	
MW-18 Screen 4	Apr/May 2005	MW-18-4	2.4	0.8	0.4	0.5 U	0.5 U	0.5 U	0.5 U	0.9	12.6	m,p-Xylene 0.3 J
MW-18 Screen 4	Jul/Sep 2005	MW-18-4	1.7	0.3 J	0.4 J	0.5 U	0.5 U	0.5 U	0.5 U	0.9	10.2	1,2,3-Trichloropropane 0.0
MW-18 Screen 4	Oct/Nov 2005	MW-18-4	5.1	1.3	0.8	0.5 U	0.5 U	0.5 U	0.5 U	1.3	9.3	
MW-18 Screen 4	Mar/Apr 2006	MW-18-4	3.6	1.1	0.6	0.5 U	0.5 U	0.5 U	0.5 U	1.4	11.0	
MW-18 Screen 4	May/June 2006	MW-18-4	2.9	0.9	0.5 U	0.5 U	0.5 U	0.5 U	0.5 U	1.2	11.0	
MW-18 Screen 4	Aug/Sep 2006	MW-18-4	3.2	0.7	0.4 J	0.5 U	0.5 U	0.5 U	0.5 U	1.0	10.0	
MW-18 Screen 4	Oct/Dec 2006	MW-18-4	5.3	1.0	0.5 J	0.5 U	0.5 U	0.5 U	0.5 U	1.3	14.0	1,2,3-Trichloropropane 0.0 J 1,4-Dioxane 1.8
MW-18 Screen 4	Mar/Apr 2007	MW-18-4	7.1	1.1	0.6	0.5 U	0.5 U	0.5 U	0.5 U	1.6	2.0 U	
MW-18 Screen 4	Jun/Jul 2007	MW-18-4	5.1	0.9	0.5 U	0.5 U	0.5 U	0.5 U	0.5 U	1.5	21.0	
MW-18 Screen 4	Aug/Sep 2007	MW-18-4	9.1	1.1	0.5	0.5 U	0.5 U	0.5 U	0.5 U	2.0	20.0	
MW-18 Screen 4	Oct/Dec 2007	MW-18-4	8.8	1.1	0.5 J	0.5 U	0.5 U	0.5 U	0.8	1.9	26.0	
MW-18 Screen 4	Jan/Feb 2008	MW-18-4	10.0	1.1	0.4 J	0.5 U	0.5 U	0.5 U	0.5 U	2.0	28.0 J	
MW-18 Screen 4	Apr/May 2008	MW-18-4	8.1	1.0	0.4 J	0.5 U	0.5 U	0.5 U	0.5 U	1.6	34.0	
MW-18 Screen 4	Jul/Aug 2008	MW-18-4	11.0	1.1	0.5 U	0.5 U	0.5 U	0.5 U	0.5 U	1.9	29.5	
MW-18 Screen 4	Oct/Nov 2008	MW-18-4	11.0	1.4	0.5	0.5 U	0.5 U	0.5 U	0.5 U	2.1	34.3	
MW-18 Screen 4	Oct/Nov 2008	DUPE-02-4Q08	11.0	1.4	0.5	0.5 U	0.5 U	0.5 U	0.5 U	2.1	35.5	
MW-18 Screen 4	Jan/Feb 2009	MW-18-4	14.0	1.5	0.5 U	0.5 U	0.5 U	0.5 U	0.5 U	2.4	41.4	
MW-18 Screen 4	Apr/May 2009	MW-18-4	10.0	1.1	0.5 U	0.5 U	0.5 U	0.5 U	0.5 U	2.4	45.7	
MW-18 Screen 4	Jul/Aug 2009	MW-18-4	13.0	1.4	0.5 U	0.5 U	0.5 U	0.5 U	0.5 U	2.4	43.2	
MW-18 Screen 4	Nov/Dec 2009	MW-18-4	16.0	1.5	0.5 U	0.5 U	0.5 U	0.5 U	0.5 U	2.8	52.9 J	
MW-18 Screen 5	Aug/Sep 1996	MW-18-5	0.5 U	0.5 U	0.5 U	0.5 U	0.5 U	0.5 U	0.5 U	0.5 U	NA	
MW-18 Screen 5	Oct/Nov 1996	MW-18-5	0.5 U	0.5 U	0.5 U	0.5 U	0.5 U	0.5 U	0.5 U	0.5 U	NA	

Sample Location	Sampling Event	Sample Number	Carbon tetrachloride	TCE	PCE	1,1-DCA	1,2-DCA	1,1-DCE	Freon 113	Chloroform	Perchlorate	Other Volatile Organic Compounds and 1,4-Dioxane, NDMA, NDPA, 1,2,3-TCP	
MW-18 Screen 5	Feb/Mar 1997	MW-18-5	0.5 U	0.5 U	0.5 U	0.5 U	0.5 U	0.5 U	0.5 U	0.5 U	NA		
MW-18 Screen 5	June/July 1997	MW-18-5	0.5 U	0.5 U	0.5 U	0.5 U	0.5 U	0.5 U	0.5 U	0.5 U	4.0 U		
MW-18 Screen 5	Sep/Oct 1997	MW-18-5	0.5 U	0.5 U	0.5 U	0.5 U	0.5 U	0.5 U	0.5 U	0.5 U	4.0 U		
MW-18 Screen 5	Jan/Feb 1998	MW-18-5	0.5 U	0.5 U	0.5 U	0.5 U	0.5 U	0.5 U	0.5 U	0.5 U	4.0 U		
MW-18 Screen 5	Apr/May 1998	MW-18-5	0.5 U	0.5 U	0.5 U	0.5 U	0.5 U	0.5 U	0.5 U	0.5 U	4.0 U		
MW-18 Screen 5	Jul/Aug 1998	MW-18-5	0.5 U	0.5 U	0.5 U	0.5 U	0.5 U	0.5 U	0.5 U	0.5 U	4.0 U		
MW-18 Screen 5	Oct/Nov 1998	MW-18-5	0.5 U	0.5 U	0.5 U	0.5 U	0.5 U	0.5 U	0.5 U	0.5 U	4.0 U		
MW-18 Screen 5	Feb/Mar 1999	MW-18-5	0.5 U	0.5 U	0.5 U	0.5 U	0.5 U	0.5 U	0.5 U	0.5 U	4.0 U		
MW-18 Screen 5	May/June 1999	MW-18-5	0.5 U	0.5 U	0.5 U	0.5 U	0.5 U	0.5 U	0.5 U	0.5 U	4.0 U	Methylene chloride	0.8
MW-18 Screen 5	Aug 1999	MW-18-5	0.5 U	0.5 U	0.5 U	0.5 U	0.5 U	0.5 U	0.5 U	0.5 U	4.0 U		
MW-18 Screen 5	Nov/Dec 1999	MW-18-5	0.5 U	0.5 U	0.5 U	0.5 U	0.5 U	0.5 U	0.5 U	0.5 U	4.0 U		
MW-18 Screen 5	Mar/Apr 2000	MW-18-5	0.5 U	0.5 U	0.5 U	0.5 U	0.5 U	0.5 U	0.5 U	0.5 U	4.0 U		
MW-18 Screen 5	Jul/Aug 2000	MW-18-5	0.5 U	0.5 U	0.5 U	0.5 U	0.5 U	0.5 U	0.5 U	0.5 U	4.0 U		
MW-18 Screen 5	Sep/Oct 2000	MW-18-5	0.5 U	0.5 U	0.5 U	0.5 U	0.5 U	0.5 U	0.5 U	0.5 U	4.0 U	1,2-Dichloroethane-d4	97.0
												Toluene-d8	98.0
MW-18 Screen 5	Jan/Feb 2001	MW-18-5	0.5 U	0.5 U	0.5 U	0.5 U	0.5 U	0.5 U	0.5 U	0.5 U	4.0 U	Chloromethane	1.4
												Methylene chloride	0.6 B
												Methyl-tert-butyl ether (MTBE)	0.6 J
MW-18 Screen 5	Apr 2001	MW-18-5	0.5 U	0.5 U	0.5 U	0.5 U	0.5 U	0.5 U	NA	0.5 U	4.0 U		
MW-18 Screen 5	Jul 2001	MW-18-5	NA U	NA U	NA U	NA U	NA U	NA U	NA U	NA U	NA U		
MW-18 Screen 5	Oct 2001	MW-18-5	0.5 U	0.5 U	0.5 U	0.5 U	0.5 U	0.5 U	0.5 U	0.5 U	4.0 U		
MW-18 Screen 5	Jan/Feb 2002	MW-18-5	0.5 U	0.5 U	0.5 U	0.5 U	0.5 U	0.5 U	0.5 U	0.5 U	4.0 U	Methylene chloride	2.1
MW-18 Screen 5	Apr/May 2002	MW-18-5	0.5 U	0.5 U	0.5 U	0.5 U	0.5 U	0.5 U	0.5 U	0.5 U	4.0 U		
MW-18 Screen 5	Jul 2002	MW-18-5	NA U	NA U	NA U	NA U	NA U	NA U	NA U	NA U	NA U		
MW-18 Screen 5	Oct/Nov 2002	MW-18-5	0.5 U	0.5 U	0.5 U	0.5 U	0.5 U	0.5 U	0.5 U	0.5 U	4.0 U		
MW-18 Screen 5	Jan/Feb 2003	MW-18-5	0.5 U	0.5 U	0.5 U	0.5 U	0.5 U	0.5 U	0.5 U	0.5 U	4.0 U		
MW-18 Screen 5	Apr/May 2003	MW-18-5	0.5 U	0.5 U	0.5 U	0.5 U	0.5 U	0.5 U	0.5 U	0.5 U	4.0 U	4-Methyl-2-pentanone	5.0 J
MW-18 Screen 5	Jul/Aug 2003	MW-18-5	0.5 U	0.5 U	0.5 U	0.5 U	0.5 U	0.5 U	0.5 U	0.5 U	4.0 U		
MW-18 Screen 5	Oct/Nov 2003	MW-18-5	0.5 U	0.5 U	0.5 U	0.5 U	0.5 U	0.5 U	0.5 U	0.5 U	4.0 U		
MW-18 Screen 5	Feb 2004	MW-18-5	0.5 U	0.5 U	0.5 U	0.5 U	0.5 U	0.5 U	0.5 U	0.5 U	4.0 U		
MW-18 Screen 5	Apr/May 2004	MW-18-5	0.5 U	0.5 U	0.5 U	0.5 U	0.5 U	0.5 U	0.5 U	0.5 U	4.0 UJ		
MW-18 Screen 5	Jul/Aug 2004	MW-18-5	0.5 U	0.5 U	0.5 U	0.5 U	0.5 U	0.5 U	0.5 U	0.5 U	4.0 U		
MW-18 Screen 5	Oct/Nov 2004	MW-18-5	0.5 U	0.5 U	0.5 U	0.5 U	0.5 U	0.5 U	0.5 U	0.5 U	4.0 U		
MW-18 Screen 5	Jan/Feb 2005	MW-18-5	0.5 U	0.5 U	0.5 U	0.5 U	0.5 U	0.5 U	0.5 U	0.5 U	4.0 U	Ethylbenzene	0.7
												m,p-Xylene	3.0
												o-Xylene	0.9
MW-18 Screen 5	Apr/May 2005	MW-18-5	0.5 U	0.5 U	0.5 U	0.5 U	0.5 U	0.5 U	0.5 U	0.5 U	4.0 U	m,p-Xylene	0.5
MW-18 Screen 5	Jul/Sep 2005	MW-18-5	0.5 U	0.5 U	0.5 U	0.5 U	0.5 U	0.5 U	0.5 U	0.5 U	4.0 U	1,2,3-Trichloropropane	0.5 U
												1,2,3-Trichloropropane	0.0 U
												m,p-Xylene	0.4 J
MW-18 Screen 5	Oct/Nov 2005	MW-18-5	0.5 U	0.5 U	0.5 U	0.5 U	0.5 U	0.5 U	0.5 U	0.5 U	4.0 U		

Sample Location	Sampling Event	Sample Number	Carbon tetrachloride	TCE	PCE	1,1-DCA	1,2-DCA	1,1-DCE	Freon 113	Chloroform	Perchlorate	Other Volatile Organic Compounds and 1,4-Dioxane, NDMA, NDPA, 1,2,3-TCP	
MW-18 Screen 5	Mar/Apr 2006	MW-18-5	0.5 U	0.5 U	0.5 U	0.5 U	0.5 U	0.5 U	0.5 U	0.5 U	2.0 U		
MW-18 Screen 5	May/Jun 2006	MW-18-5	0.5 U	0.5 U	0.5 U	0.5 U	0.5 U	0.5 U	0.5 U	0.5 U	2.0 U		
MW-18 Screen 5	Aug/Sep 2006	MW-18-5	0.5 U	0.5 U	0.5 U	0.5 U	0.5 U	0.5 U	0.5 U	0.5 U	2.0 U		
MW-18 Screen 5	Oct/Dec 2006	MW-18-5	0.5 U	0.5 U	0.5 U	0.5 U	0.5 U	0.5 U	0.5 U	0.5 U	2.0 U		
MW-18 Screen 5	Mar/Apr 2007	MW-18-5	0.5 U	0.5 U	0.5 U	0.5 U	0.5 U	0.5 U	0.5 U	0.5 U	1.0 U		
MW-18 Screen 5	Jun/Jul 2007	MW-18-5	0.5 U	0.5 U	0.5 U	0.5 U	0.5 U	0.5 U	0.5 U	0.5 U	1.0 U		
MW-18 Screen 5	Aug/Sep 2007	MW-18-5	0.5 U	0.5 U	0.5 U	0.5 U	0.5 U	0.5 U	0.5 U	0.5 U	1.0 U		
MW-18 Screen 5	Oct/Dec 2007	MW-18-5	0.5 U	0.5 U	0.5 U	0.5 U	0.5 U	0.5 U	0.5 U	0.5 U	2.0 U		
MW-18 Screen 5	Jan/Feb 2008	MW-18-5	0.5 U	0.5 U	0.5 U	0.5 U	0.5 U	0.5 U	0.5 U	0.5 U	2.0 U		
MW-18 Screen 5	Apr/May 2008	MW-18-5	0.5 U	0.5 U	0.5 U	0.5 U	0.5 U	0.5 U	0.5 U	0.5 U	2.0 U		
MW-18 Screen 5	Jul/Aug 2008	MW-18-5	0.5 U	0.5 U	0.5 U	0.5 U	0.5 U	0.5 U	0.5 U	0.5 U	1.0 U		
MW-18 Screen 5	Oct/Nov 2008	MW-18-5	0.5 U	0.5 U	0.5 U	0.5 U	0.5 U	0.5 U	0.5 U	0.5 U	1.0 U		
MW-18 Screen 5	Jan/Feb 2009	MW-18-5	0.5 U	0.5 U	0.5 U	0.5 U	0.5 U	0.5 U	0.5 U	0.5 U	1.0 U		
MW-18 Screen 5	Apr/May 2009	MW-18-5	0.5 U	0.5 U	0.5 U	0.5 U	0.5 U	0.5 U	0.5 U	0.5 U	1.0 U		
MW-18 Screen 5	Jul/Aug 2009	MW-18-5	0.5 U	0.5 U	0.5 U	0.5 U	0.5 U	0.5 U	0.5 U	0.5 U	1.0 U		
MW-18 Screen 5	Nov/Dec 2009	MW-18-5	0.5 U	0.5 U	0.5 U	0.5 U	0.5 U	0.5 U	0.5 U	0.5 U	2.7 J		
MW-19 Screen 1	Jan/Feb 1996	MW-19-1	0.5 U	0.5 U	0.5 U	0.5 U	0.5 U	0.5 U	0.5 U	0.5 U	NA		
MW-19 Screen 1	Aug/Sep 1996	MW-19-1	0.5 U	0.5 U	0.5 U	0.5 U	0.5 U	0.5 U	0.5 U	0.9	NA		
MW-19 Screen 1	Oct/Nov 1996	MW-19-1	0.5 U	0.5 U	0.5 U	0.5 U	0.5 U	0.5 U	0.5 U	0.6	NA		
MW-19 Screen 1	Feb/Mar 1997	MW-19-1	0.5 U	0.5 U	0.5 U	0.5 U	0.5 U	0.5 U	0.5 U	0.8	NA		
MW-19 Screen 1	June/July 1997	MW-19-1	0.5 U	0.5 U	0.5 U	0.5 U	0.5 U	0.5 U	0.5 U	2.0	4.0 U	Bromodichloromethane	0.5
MW-19 Screen 1	Sep/Oct 1997	MW-19-1	0.5 U	0.5 U	0.5 U	0.5 U	0.5 U	0.5 U	0.5 U	1.4	4.0 U		
MW-19 Screen 1	Jan/Feb 1998	MW-19-1	0.5 U	0.5 U	0.5 U	0.5 U	0.5 U	0.5 U	0.5 U	0.8	4.0 U		
MW-19 Screen 1	Apr/May 1998	MW-19-1	0.5 U	0.5 U	0.5 U	0.5 U	0.5 U	0.5 U	0.5 U	0.5 U	4.0 U		
MW-19 Screen 1	Jul/Aug 1998	MW-19-1	0.5 U	0.5 U	0.5 U	0.5 U	0.5 U	0.5 U	0.5 U	0.5 U	4.0 U		
MW-19 Screen 1	Oct/Nov 1998	MW-19-1	0.5 U	0.5 U	0.5 U	0.5 U	0.5 U	0.5 U	0.5 U	0.5 U	4.0 U		
MW-19 Screen 1	Feb/Mar 1999	MW-19-1	0.5 U	0.5 U	0.5 U	0.5 U	0.5 U	0.5 U	0.5 U	0.5 U	4.0 U		
MW-19 Screen 1	May/Jun 1999	MW-19-1	0.5 U	0.5 U	0.5 U	0.5 U	0.5 U	0.5 U	0.5 U	0.5 U	4.0 U		
MW-19 Screen 1	Aug 1999	MW-19-1	0.5 U	0.5 U	0.5 U	0.5 U	0.5 U	0.5 U	0.5 U	0.5 U	4.0 U		
MW-19 Screen 1	Nov/Dec 1999	MW-19-1	0.5 U	0.5 U	0.5 U	0.5 U	0.5 U	0.5 U	0.5 U	0.5 U	4.0 U		
MW-19 Screen 1	Mar/Apr 2000	MW-19-1	0.5 U	0.5 U	0.5 U	0.5 U	0.5 U	0.5 U	0.5 U	0.5 U	4.0 U		
MW-19 Screen 1	Jul/Aug 2000	MW-19-1	0.5 U	0.5 U	0.5 U	0.5 U	0.5 U	0.5 U	0.5 U	0.5 U	4.0 U		
MW-19 Screen 1	Sep/Oct 2000	MW-19-1	0.5 U	0.5 U	0.5 U	0.5 U	0.5 U	0.5 U	0.5 U	0.5 U	4.0 U	1,2-Dichloroethane-d4	102.0
												Toluene-d8	77.0
MW-19 Screen 1	Jan/Feb 2001	MW-19-1	0.5 U	0.5 U	0.5 U	0.5 U	0.5 U	0.5 U	0.5 U	0.5 U	4.0 U	Methylene chloride	0.3 J
												Methyl-tert-butyl ether (MTBE)	0.7 J
												Toluene	0.4 J
MW-19 Screen 1	Apr 2001	MW-19-1	0.5 U	0.5 U	0.5 U	0.5 U	0.5 U	0.5 U	NA	0.5 U	4.0 U		
MW-19 Screen 1	Jul 2001	MW-19-1	NA U	NA U	NA U	NA U	NA U	NA U	NA U	NA U	NA U		
MW-19 Screen 1	Oct 2001	MW-19-1	0.5 U	0.5 U	0.5 U	0.5 U	0.5 U	0.5 U	0.5 U	0.5 U	4.0 U		
MW-19 Screen 1	Jan/Feb 2002	MW-19-1	0.5 U	0.5 U	0.5 U	0.5 U	0.5 U	0.5 U	0.5 U	0.5 U	4.0 U	Methylene chloride	1.1

Sample Location	Sampling Event	Sample Number	Carbon tetrachloride	TCE	PCE	1,1-DCA	1,2-DCA	1,1-DCE	Freon 113	Chloroform	Perchlorate	Other Volatile Organic Compounds and 1,4-Dioxane, NDMA, NDPA, 1,2,3-TCP	
MW-19 Screen 1	Apr/May 2002	MW-19-1	0.5 U	0.5 U	0.5 U	0.5 U	0.5 U	0.5 U	0.5 U	0.5 U	4.0 U	Methylene chloride	0.5 J
MW-19 Screen 1	Jul 2002	MW-19-1	NA U	NA U	NA U	NA U	NA U	NA U	NA U	NA U	NA U		
MW-19 Screen 1	Oct/Nov 2002	MW-19-1	0.5 U	0.5 U	0.5 U	0.5 U	0.5 U	0.5 U	0.5 U	0.5 U	4.0 U		
MW-19 Screen 1	Jan/Feb 2003	MW-19-1	0.5 U	0.5 U	0.5 U	0.5 U	0.5 U	0.5 U	0.5 U	0.5 U	4.0 U		
MW-19 Screen 1	Apr/May 2003	MW-19-1	0.5 U	0.5 U	0.5 U	0.5 U	0.5 U	0.5 U	0.5 U	0.5 U	4.0 U		
MW-19 Screen 1	Jul/Aug 2003	MW-19-1	0.5 U	0.5 U	0.5 U	0.5 U	0.5 U	0.5 U	0.5 U	0.5 U	4.0 U		
MW-19 Screen 1	Oct/Nov 2003	MW-19-1	0.5 U	0.5 U	0.5 U	0.5 U	0.5 U	0.5 U	0.5 U	0.5 U	4.0 U		
MW-19 Screen 1	Feb 2004	MW-19-1	0.5 U	0.5 U	0.5 U	0.5 U	0.5 U	0.5 U	0.5 U	0.5 U	4.0 U		
MW-19 Screen 1	Apr/May 2004	MW-19-1	0.5 U	0.5 U	0.5 U	0.5 U	0.5 U	0.5 U	0.5 U	0.5 U	4.0 U		
MW-19 Screen 1	Jul/Aug 2004	MW-19-1	0.5 U	0.5 U	0.5 U	0.5 U	0.5 U	0.5 U	0.5 U	0.5 U	4.0 U		
MW-19 Screen 1	Jul/Aug 2004	DUPE-2-3Q04	0.5 U	0.5 U	0.5 U	0.5 U	0.5 U	0.5 U	0.5 U	0.5 U	4.0 U		
MW-19 Screen 1	Oct/Nov 2004	MW-19-1	0.5 UJ	0.5 U	0.5 U	0.5 U	0.5 U	0.5 U	0.5 U	0.5 U	4.0 U		
MW-19 Screen 1	Jan/Feb 2005	MW-19-1	0.5 U	0.5 U	0.5 U	0.5 U	0.5 U	0.5 U	0.5 U	0.5 U	4.0 U		
MW-19 Screen 1	Apr/May 2005	MW-19-1	0.5 U	0.5 U	0.5 U	0.5 U	0.5 U	0.5 U	0.5 U	0.5 U	4.0 U		
MW-19 Screen 1	Jul/Sep 2005	MW-19-1	0.5 U	0.5 U	0.5 U	0.5 U	0.5 U	0.5 U	0.5 U	0.5 U	4.0 U	Benzene Methyl-tert-butyl ether (MTBE)	0.6 0.6 J
MW-19 Screen 1	Oct/Nov 2005	MW-19-1	0.5 U	0.5 U	0.5 U	0.5 U	0.5 U	0.5 U	0.5 U	0.5 U	4.0 U		
MW-19 Screen 1	Mar/Apr 2006	MW-19-1	0.5 U	0.5 U	0.5 U	0.5 U	0.5 U	0.5 U	0.5 U	0.5 U	2.0 U		
MW-19 Screen 1	Mar/Apr 2006	DUPE-3-1Q06	0.5 U	0.5 U	0.5 U	0.5 U	0.5 U	0.5 U	0.5 U	0.5 U	2.0 U		
MW-19 Screen 1	May/June 2006	MW-19-1	0.5 U	0.5 U	0.5 U	0.5 U	0.5 U	0.5 U	0.5 U	0.5 U	2.0 U		
MW-19 Screen 1	Aug/Sep 2006	MW-19-1	0.5 U	0.5 U	0.5 U	0.5 U	0.5 U	0.5 U	0.5 U	0.5 U	2.0 U		
MW-19 Screen 1	Oct/Dec 2006	MW-19-1	0.5 U	0.5 U	0.5 U	0.5 U	0.5 U	0.5 U	0.5 U	0.5 U	2.0 U		
MW-19 Screen 1	Mar/Apr 2007	MW-19-1	0.5 U	0.5 U	0.5 U	0.5 U	0.5 U	0.5 U	0.5 U	0.5 U	2.0 U		
MW-19 Screen 1	Mar/Apr 2007	DUPE-4-1Q07	0.5 U	0.5 U	0.5 U	0.5 U	0.5 U	0.5 U	0.5 U	0.5 U	2.0 U		
MW-19 Screen 1	Jun/Jul 2007	MW-19-1	0.5 U	0.5 U	0.5 U	0.5 U	0.5 U	0.5 U	0.5 U	0.5 U	2.0 U		
MW-19 Screen 1	Aug/Sep 2007	MW-19-1	0.5 U	0.5 U	0.5 U	0.5 U	0.5 U	0.5 U	0.5 U	0.5 U	2.0 U		
MW-19 Screen 1	Oct/Dec 2007	MW-19-1	0.5 U	0.5 U	0.5 U	0.5 U	0.5 U	0.5 U	0.5 U	0.5 U	1.0 U		
MW-19 Screen 1	Jan/Feb 2008	MW-19-1	0.5 U	0.5 U	0.5 U	0.5 U	0.5 U	0.5 U	0.5 U	0.5 U	2.9		
MW-19 Screen 1	Apr/May 2008	MW-19-1	0.5 U	0.5 U	0.5 U	0.5 U	0.5 U	0.5 U	0.5 U	0.5 U	2.0 U		
MW-19 Screen 1	Jul/Aug 2008	MW-19-1	0.5 U	0.5 U	0.5 U	0.5 U	0.5 U	0.5 U	0.5 U	0.5 U	1.0 U		
MW-19 Screen 1	Oct/Nov 2008	MW-19-1	0.5 U	0.5 U	0.5 U	0.5 U	0.5 U	0.5 U	0.5 U	0.5 U	3.1		
MW-19 Screen 1	Jan/Feb 2009	MW-19-1	0.5 U	0.5 U	0.5 U	0.5 U	0.5 U	0.5 U	0.5 U	0.5 U	5.3		
MW-19 Screen 1	Apr/May 2009	MW-19-1	0.5 U	0.5	0.5 U	0.5 U	0.5 U	0.5 U	0.5 U	0.5 U	7.1		
MW-19 Screen 1	Jul/Aug 2009	MW-19-1	0.5 U	1.0	0.5 U	0.5 U	0.5 U	0.5 U	0.5 U	0.5 U	7.1		
MW-19 Screen 1	Nov/Dec 2009	MW-19-1	0.5 U	0.5 U	0.5 U	0.5 U	0.5 U	0.5 U	0.5 U	0.5 U	7.1		
MW-19 Screen 2	Jan/Feb 1996	MW-19-2	0.5 U	0.5 U	0.7	0.5 U	0.5 U	0.5 U	0.5 U	0.5 U	NA		
MW-19 Screen 2	Aug/Sep 1996	MW-19-2	0.5 U	0.5 U	0.8	0.5 U	0.5 U	0.5 U	0.5 U	0.5 U	NA		
MW-19 Screen 2	Oct/Nov 1996	MW-19-2	0.5 U	0.5 U	1.1	0.5 U	0.5 U	0.5 U	0.5 U	0.5 U	NA		
MW-19 Screen 2	Feb/Mar 1997	MW-19-2	0.5 U	0.5 U	0.5 U	0.5 U	0.5 U	0.5 U	0.5 U	0.5 U	NA		
MW-19 Screen 2	June/July 1997	MW-19-2	0.5 U	0.5 U	0.6	0.5 U	0.5 U	0.5 U	0.5 U	0.5 U	4.0 U		
MW-19 Screen 2	Sep/Oct 1997	MW-19-2	0.5 U	0.5 U	0.5 U	0.5 U	0.5 U	0.5 U	0.5 U	0.5 U	4.0 U		



Sample Location	Sampling Event	Sample Number	Carbon tetrachloride	TCE	PCE	1,1-DCA	1,2-DCA	1,1-DCE	Freon 113	Chloroform	Perchlorate	Other Volatile Organic Compounds and 1,4-Dioxane, NDMA, NDPA, 1,2,3-TCP	
MW-19 Screen 2	Jan/Feb 1998	MW-19-2	0.5 U	0.6	0.9	0.5 U	0.5 U	0.5 U	0.5 U	0.5 U	4.0 U		
MW-19 Screen 2	Apr/May 1998	MW-19-2	0.5 U	0.9	1.2	0.5 U	0.5 U	0.5 U	0.5 U	0.5 U	4.0 U		
MW-19 Screen 2	Jul/Aug 1998	MW-19-2	0.5 U	0.6	0.7	0.5 U	0.5 U	0.5 U	0.5 U	0.5 U	4.0 U		
MW-19 Screen 2	Oct/Nov 1998	MW-19-2	0.5 U	0.5 U	0.5 U	0.5 U	0.5 U	0.5 U	0.5 U	0.5 U	4.0 U		
MW-19 Screen 2	Feb/Mar 1999	MW-19-2	0.5 U	0.6	0.5 U	0.5 U	0.5 U	0.5 U	0.5 U	0.5 U	4.0 U		
MW-19 Screen 2	May/Jun 1999	MW-19-2	0.5 U	1.3	1.1	0.5 U	0.5 U	0.5 U	0.5 U	0.5 U	4.5		
MW-19 Screen 2	Aug 1999	MW-19-2	0.5 U	0.7	0.5 U	0.5 U	0.5 U	0.5 U	0.5 U	0.5 U	4.0 U		
MW-19 Screen 2	Nov/Dec 1999	MW-19-2	0.5 U	0.5	0.5 U	0.5 U	0.5 U	0.5 U	0.5 U	0.5 U	4.0 U		
MW-19 Screen 2	Mar/Apr 2000	MW-19-2	0.5 U	0.6	0.5	0.5 U	0.5 U	0.5 U	0.5 U	0.5 U	4.0 U		
MW-19 Screen 2	Jul/Aug 2000	MW-19-2	0.5 U	0.6	0.5 U	0.5 U	0.5 U	0.5 U	0.5 U	0.5 U	4.0 U		
MW-19 Screen 2	Sep/Oct 2000	MW-19-2	0.5 U	0.7	0.5 U	0.5 U	0.5 U	0.5 U	0.5 U	0.5 U	4.0 U	1,2-Dichloroethane-d4 Toluene-d8	91.0 98.0
MW-19 Screen 2	Jan/Feb 2001	MW-19-2	0.5 U	0.5	0.5 J	0.5 U	0.5 U	0.5 U	0.5 U	0.5 U	4.0 U	Methylene chloride Methyl-tert-butyl ether (MTBE)	1.4 B 0.6 J
MW-19 Screen 2	Jan/Feb 2001	DUP	0.5 U	0.8	0.5 J	0.5 U	0.5 U	0.5 U	0.5 U	0.5 U	4.0 U	Methylene chloride	0.7 B
MW-19 Screen 2	Apr 2001	MW-19-2	0.5 U	1.2	0.5 J	0.5 U	0.5 U	0.5 U	NA	0.4 J	4.0 U		
MW-19 Screen 2	Jul 2001	MW-19-2	NA U	1.2	0.5 J	NA U	NA U	NA U	NA U	0.5 J	NA U		
MW-19 Screen 2	Jul 2001	DUP	NA U	1.6	0.8	NA U	NA U	NA U	NA U	NA U	NA U		
MW-19 Screen 2	Oct 2001	MW-19-2	0.5 U	0.5 J	0.5 U	0.5 U	0.5 U	0.5 U	0.5 U	0.5 U	4.0 U		
MW-19 Screen 2	Jan/Feb 2002	MW-19-2	0.5 U	0.6	0.3 J	0.5 U	0.5 U	0.5 U	0.5 U	0.5 U	4.0 U	Methylene chloride	0.9 J
MW-19 Screen 2	Apr/May 2002	MW-19-2	0.5 U	1.7	0.8	0.5 U	0.5 U	0.5 U	0.5 U	0.6	4.0 U	Methylene chloride	0.5 J
MW-19 Screen 2	Jul 2002	MW-19-2	NA U	1.7	1.0	0.5 J	NA U	NA U	NA U	0.9	NA U		
MW-19 Screen 2	Oct/Nov 2002	MW-19-2	0.5 U	1.1	0.7	0.5 U	0.5 U	0.5 U	0.5 U	0.6	4.0 U		
MW-19 Screen 2	Jan/Feb 2003	MW-19-2	0.5 U	1.1	2.0	0.4 J	0.5 U	0.5 U	0.5 U	0.7	4.0 U		
MW-19 Screen 2	Apr/May 2003	MW-19-2	0.5 U	0.4 J	1.0	0.5 U	0.5 U	0.5 U	0.5 U	0.6	4.3		
MW-19 Screen 2	Jul/Aug 2003	MW-19-2	0.5 U	0.6	1.2	0.5 U	0.5 U	0.5 U	0.5 U	0.6	3.6 J	Bromodichloromethane Dibromochloromethane	0.4 J 0.6
MW-19 Screen 2	Oct/Nov 2003	MW-19-2	0.5 U	0.3 J	1.5	0.5 U	0.5 U	0.5 U	0.5 U	0.8	4.4 J	Bromodichloromethane Dibromochloromethane	0.5 0.4 J
MW-19 Screen 2	Feb 2004	MW-19-2	0.5 U	0.5 J	1.6	0.4 J	0.5 U	0.5 U	0.5 U	1.2	6.8	Bromodichloromethane Dibromochloromethane	0.7 1.3
MW-19 Screen 2	Apr/May 2004	MW-19-2	0.5 U	0.3 J	0.8	0.5 U	0.5 U	0.5 U	0.5 U	0.6	4.5	Bromodichloromethane	0.4 J
MW-19 Screen 2	Jul/Aug 2004	MW-19-2	0.5 U	0.5	1.4	0.4 J	0.5 U	0.5 U	0.5 U	0.9	7.1	Bromodichloromethane cis-1,2-Dichloroethene Dibromochloromethane	0.4 J 0.3 J 0.4 J
MW-19 Screen 2	Oct/Nov 2004	MW-19-2	0.5 UJ	0.3 J	0.9	0.4 J	0.5 U	0.5 U	0.5 U	1.0	8.0	Bromodichloromethane Dibromochloromethane	0.5 J 0.6
MW-19 Screen 2	Jan/Feb 2005	MW-19-2	0.5 U	0.5 J	1.2	0.5 U	0.5 U	0.5 U	0.5 U	1.1	4.0 U	Bromodichloromethane cis-1,2-Dichloroethene	0.5 0.6
MW-19 Screen 2	Apr/May 2005	MW-19-2	0.5 U	0.5 U	0.3 J	0.5 U	0.5 U	0.5 U	0.5 U	0.5 J	7.0	Bromodichloromethane	0.6
MW-19 Screen 2	Jul/Sep 2005	MW-19-2	0.5 U	0.5 U	0.5 U	0.5 U	0.5 U	0.5 U	0.5 U	0.4 J	6.7	m,p-Xylene	0.4 J

Sample Location	Sampling Event	Sample Number	Carbon tetrachloride	TCE	PCE	1,1-DCA	1,2-DCA	1,1-DCE	Freon 113	Chloroform	Perchlorate	Other Volatile Organic Compounds and 1,4-Dioxane, NDMA, NDPA, 1,2,3-TCP	
MW-19 Screen 2	Oct/Nov 2005	MW-19-2	0.5 U	0.6	0.7	0.3 J	0.5 U	0.5 U	0.5 U	0.6	4.6	Bromodichloromethane	0.3 J
MW-19 Screen 2	Mar/Apr 2006	MW-19-2	0.5 U	1.1	0.8	0.4 J	0.5 U	0.5 U	0.5 U	0.7	4.5	Bromodichloromethane cis-1,2-Dichloroethene	0.3 J 0.3
MW-19 Screen 2	May/June 2006	MW-19-2	0.5 U	0.7	0.4 J	0.5 U	0.5 U	0.5 U	0.5 U	0.4 J	5.4		
MW-19 Screen 2	Aug/Sep 2006	MW-19-2	0.5 U	1.2	0.7	0.3 J	0.5 U	0.5 U	0.5 U	0.6	5.1		
MW-19 Screen 2	Oct/Dec 2006	MW-19-2	0.5 U	0.5 U	0.5 U	0.5 U	0.5 U	0.5 U	0.5 U	0.5 U	4.0 U		
MW-19 Screen 2	Mar/Apr 2007	MW-19-2	0.5 U	1.2	0.6	0.3 J	0.5 U	0.5 U	0.5 U	0.5 J	4.0 U		
MW-19 Screen 2	Jun/Jul 2007	MW-19-2	0.5 U	0.7	0.5 U	0.5 U	0.5 U	0.5 U	0.5 U	0.5 U	5.7	Methylene chloride	0.7 J
MW-19 Screen 2	Aug/Sep 2007	MW-19-2	0.5 U	1.1	0.8	0.5 U	0.5 U	0.5 U	0.5 U	0.5	4.0 U		
MW-19 Screen 2	Oct/Dec 2007	MW-19-2	0.5 U	1.0	0.5	0.3 J	0.5 U	0.5 U	0.5 U	0.5 J	8.0	cis-1,2-Dichloroethene	0.3 J
MW-19 Screen 2	Jan/Feb 2008	MW-19-2	0.5 U	1.3	0.8	0.4 J	0.5 U	0.5 U	0.5 U	0.6	4.4	1,2,3-Trichlorobenzene cis-1,2-Dichloroethene	0.3 J 0.3 J
MW-19 Screen 2	Apr/May 2008	MW-19-2	0.5 U	0.9	0.3 J	0.5 U	0.5 U	0.5 U	0.5 U	0.4 J	6.0		
MW-19 Screen 2	Jul/Aug 2008	MW-19-2	0.5 U	1.0	0.5 U	0.5 U	0.5 U	0.5 U	0.5 U	0.5 U	4.7		
MW-19 Screen 2	Jul/Aug 2008	DUPE-2-3Q08	0.5 U	1.0	0.5 U	0.5 U	0.5 U	0.5 U	0.5 U	0.5 U	4.9		
MW-19 Screen 2	Oct/Nov 2008	MW-19-2	0.5 U	1.6	0.6	0.5 U	0.5 U	0.5 U	0.5 U	0.5 U	5.2		
MW-19 Screen 2	Jan/Feb 2009	MW-19-2	0.5 U	2.0	0.7	0.5 U	0.5 U	0.5 U	0.5 U	0.6	5.2		
MW-19 Screen 2	Apr/May 2009	MW-19-2	0.5 U	0.8	0.5 U	0.5 U	0.5 U	0.5 U	0.5 U	0.5 U	5.1		
MW-19 Screen 2	Jul/Aug 2009	MW-19-2	0.5 U	0.9	0.5 U	0.5 U	0.5 U	0.5 U	0.5 U	0.5 U	4.8		
MW-19 Screen 2	Jul/Aug 2009	DUPE-1-3Q09	0.5 U	1.1	0.5 U	0.5 U	0.5 U	0.5 U	0.5 U	0.5 U	4.8		
MW-19 Screen 2	Nov/Dec 2009	MW-19-2	0.5 U	1.2	0.5	0.5 U	0.5 U	0.5 U	0.5 U	0.5 U	5.5		
MW-19 Screen 3	Jan/Feb 1996	MW-19-3	0.5 U	0.5 U	1.8	0.5 U	0.5 U	0.5 U	0.5 U	0.5 U	NA		
MW-19 Screen 3	Aug/Sep 1996	MW-19-3	0.5 U	0.5 U	3.1	0.5 U	0.5 U	0.5 U	0.5 U	0.5 U	NA		
MW-19 Screen 3	Oct/Nov 1996	MW-19-3	0.5 U	0.5 U	2.5	0.5 U	0.5 U	0.5 U	0.5 U	0.5 U	NA		
MW-19 Screen 3	Feb/Mar 1997	MW-19-3	0.5 U	0.5 U	2.1	0.5 U	0.5 U	0.5 U	0.5 U	0.5 U	NA		
MW-19 Screen 3	June/July 1997	MW-19-3	0.5 U	0.5 U	2.0	0.5 U	0.5 U	0.5 U	0.5 U	0.5 U	4.1		
MW-19 Screen 3	Sep/Oct 1997	MW-19-3	0.5 U	0.5 U	1.5	0.5 U	0.5 U	0.5 U	0.5 U	0.5 U	4.0 U	Toluene	0.6
MW-19 Screen 3	Jan/Feb 1998	MW-19-3	0.5 U	0.5 U	2.1	0.5 U	0.5 U	0.5 U	0.5 U	0.5 U	4.0 U		
MW-19 Screen 3	Apr/May 1998	MW-19-3	0.5 U	0.5 U	2.5	0.5 U	0.5 U	0.5 U	0.5 U	0.5 U	4.0 U		
MW-19 Screen 3	Jul/Aug 1998	MW-19-3	0.5 U	0.5 U	2.1	0.5 U	0.5 U	0.5 U	0.5 U	0.5 U	4.4		
MW-19 Screen 3	Oct/Nov 1998	MW-19-3	0.5 U	0.5 U	2.0	0.5 U	0.5 U	0.5 U	0.5 U	0.5 U	4.2		
MW-19 Screen 3	Feb/Mar 1999	MW-19-3	0.5 U	0.5 U	1.5	0.5 U	0.5 U	0.5 U	0.5 U	0.5 U	4.0 U		
MW-19 Screen 3	May/June 1999	MW-19-3	0.5 U	0.9	2.7	0.5 U	0.5 U	0.5 U	0.5 U	0.5 U	7.2		
MW-19 Screen 3	Aug 1999	MW-19-3	0.5 U	0.6	1.9	0.5 U	0.5 U	0.5 U	0.5 U	0.5 U	4.4		
MW-19 Screen 3	Nov/Dec 1999	MW-19-3	0.5 U	0.6	1.9	0.5 U	0.5 U	0.5 U	0.5 U	0.5 U	5.0		
MW-19 Screen 3	Mar/Apr 2000	MW-19-3	0.5 U	0.8	2.0	0.5 U	0.5 U	0.5 U	0.5 U	0.5 U	4.8		
MW-19 Screen 3	Jul/Aug 2000	MW-19-3	0.5 U	0.7	1.8	0.5 U	0.5 U	0.5 U	0.5 U	0.5 U	5.0		
MW-19 Screen 3	Sep/Oct 2000	MW-19-3	0.5 U	0.5 U	1.3	0.5 U	0.5 U	0.5 U	0.5 U	0.5 U	4.4	1,2-Dichloroethane-d4 Toluene-d8	98.0 99.0

Sample Location	Sampling Event	Sample Number	Carbon tetrachloride	TCE	PCE	1,1-DCA	1,2-DCA	1,1-DCE	Freon 113	Chloroform	Perchlorate	Other Volatile Organic Compounds and 1,4-Dioxane, NDMA, NDPA, 1,2,3-TCP	
MW-19 Screen 3	Jan/Feb 2001	MW-19-3	0.5 U	0.5	1.4	0.5 U	0.5 U	0.5 U	0.5 U	0.4 J	4.0 U	Methylene chloride	0.7 B
												Methylene chloride	1.7
												Methyl-tert-butyl ether (MTBE)	1.1
MW-19 Screen 3	Apr 2001	MW-19-3	0.5 U	0.5	1.2	0.5 U	0.5 U	0.5 U	NA	0.3 J	4.0 U		
MW-19 Screen 3	Jul 2001	MW-19-3	NA U	0.9	1.8	NA U	NA U	NA U	NA U	0.5 J	NA U		
MW-19 Screen 3	Oct 2001	MW-19-3	0.5 U	0.5 J	1.3	0.5 U	0.5 U	0.5 U	0.5 U	0.5 U	4.0 U		
MW-19 Screen 3	Jan/Feb 2002	MW-19-3	0.5 U	1.1	3.1	0.5 U	0.5 U	0.5 U	0.5 U	0.6	4.0 U		
MW-19 Screen 3	Jan/Feb 2002	DUP	0.5 U	0.6	1.6	0.5 U	0.5 U	0.5 U	0.5 U	0.5 J	4.0 U	Methylene chloride	0.7 J
MW-19 Screen 3	Apr/May 2002	MW-19-3	0.5 U	1.1	3.0	0.5 U	0.5 U	0.5 U	0.5 U	0.8	4.0 U		
MW-19 Screen 3	Jul 2002	MW-19-3	NA U	1.1	2.2	NA U	NA U	NA U	NA U	0.8	NA U		
MW-19 Screen 3	Oct/Nov 2002	MW-19-3	0.5 U	0.6 J	1.3 J	0.5 U	0.5 U	0.5 U	0.5 U	0.5 J	4.0 U	n-Nitrosodiphenylamine (NDPHA)	0.0 J
MW-19 Screen 3	Jan/Feb 2003	MW-19-3	0.5 U	0.5 J	1.5	0.5 U	0.5 U	0.5 U	0.5 U	0.6	4.0 U		
MW-19 Screen 3	Apr/May 2003	MW-19-3	0.5 U	0.5 U	0.8	0.5 U	0.5 U	0.5 U	0.5 U	0.5 U	3.6 J		
MW-19 Screen 3	Jul/Aug 2003	MW-19-3	0.5 U	0.4 J	1.7	0.5 U	0.5 U	0.5 U	0.5 U	0.5 U	3.0 J	Dibromochloromethane	0.4 J
MW-19 Screen 3	Oct/Nov 2003	MW-19-3	0.5 U	0.3 J	1.4	0.5 U	0.5 U	0.5 U	0.5 U	0.4 J	5.1 J		
MW-19 Screen 3	Feb 2004	MW-19-3	0.5 U	0.5 U	0.7	0.5 U	0.5 U	0.5 U	0.5 U	0.5 U	4.2	Dibromochloromethane	0.9
MW-19 Screen 3	Feb 2004	DUPE-2-1Q04	0.5 U	0.5 U	1.1	0.5 U	0.5 U	0.5 U	0.5 U	0.4 J	5.3	Dibromochloromethane	0.9
MW-19 Screen 3	Apr/May 2004	MW-19-3	0.5 U	0.5 U	0.8	0.5 U	0.5 U	0.5 U	0.5 U	0.5 U	3.3 J		
MW-19 Screen 3	Jul/Aug 2004	MW-19-3	0.5 U	0.5 U	1.5	0.5 U	0.5 U	0.5 U	0.5 U	0.5 U	9.7		
MW-19 Screen 3	Oct/Nov 2004	MW-19-3	0.5 UJ	0.5 U	1.2	0.5 U	0.5 U	0.5 U	0.5 U	0.4 J	4.8		
MW-19 Screen 3	Jan/Feb 2005	MW-19-3	0.5 U	0.5 U	0.9	0.5 U	0.5 U	0.5 U	0.5 U	0.5 U	4.0 U	m,p-Xylene	0.6
MW-19 Screen 3	Jan/Feb 2005	DUPE-2-1Q05	0.5 U	0.5 U	1.1	0.5 U	0.5 U	0.5 U	0.5 U	0.5 U	4.0 U	m,p-Xylene	0.6
MW-19 Screen 3	Apr/May 2005	MW-19-3	0.5 U	0.5 U	0.5 U	0.5 U	0.5 U	0.5 U	0.5 U	0.5 U	4.0 U		
MW-19 Screen 3	Jul/Sep 2005	MW-19-3	0.5 U	0.5 U	0.5 U	0.5 U	0.5 U	0.5 U	0.5 U	0.5 U	3.2 J		
MW-19 Screen 3	Oct/Nov 2005	MW-19-3	0.5 U	0.5 U	0.5 J	0.5 U	0.5 U	0.5 U	0.5 U	0.5 U	3.2 J		
MW-19 Screen 3	Mar/Apr 2006	MW-19-3	0.5 U	0.5 U	0.7	0.5 U	0.5 U	0.5 U	0.5 U	0.5 U	4.0 U	cis-1,2-Dichloroethene	0.3 J
MW-19 Screen 3	May/Jun 2006	MW-19-3	0.5 U	0.5 U	0.5 U	0.5 U	0.5 U	0.5 U	0.5 U	0.5 U	4.0 U		
MW-19 Screen 3	May/Jun 2006	DUPE-1-2Q06	0.5 U	0.5 U	0.5 U	0.5 U	0.5 U	0.5 U	0.5 U	0.5 U	4.0 U		
MW-19 Screen 3	Aug/Sep 2006	MW-19-3	0.5 U	0.5 U	0.5	0.5 U	0.5 U	0.5 U	0.5 U	0.5 U	4.0 U		
MW-19 Screen 3	Oct/Dec 2006	MW-19-3	0.5 U	0.5 U	0.5 U	0.5 U	0.5 U	0.5 U	0.5 U	0.5 U	4.0 U		
MW-19 Screen 3	Mar/Apr 2007	MW-19-3	0.5 U	0.5 U	0.8	0.5 U	0.5 U	0.5 U	0.5 U	0.5 U	4.0 U		
MW-19 Screen 3	Jun/Jul 2007	MW-19-3	0.5 U	0.4 J	0.5 U	0.5 U	0.5 U	0.5 U	0.5 U	0.5 U	3.8		
MW-19 Screen 3	Aug/Sep 2007	MW-19-3	0.5 U	0.5 U	0.5 U	0.5 U	0.5 U	0.5 U	0.5 U	0.5 U	4.0 U		
MW-19 Screen 3	Oct/Dec 2007	MW-19-3	0.5 U	0.5 U	0.5 J	0.5 U	0.5 U	0.5 U	0.5 U	0.5 U	4.2		
MW-19 Screen 3	Jan/Feb 2008	MW-19-3	0.5 U	0.5 U	0.6	0.5 U	0.5 U	0.5 U	0.5 U	0.5 U	7.4		
MW-19 Screen 3	Apr/May 2008	MW-19-3	0.5 U	0.5 U	0.5 U	0.5 U	0.5 U	0.5 U	0.5 U	0.5 U	3.7		
MW-19 Screen 3	Jul/Aug 2008	MW-19-3	0.5 U	0.5 U	0.5 U	0.5 U	0.5 U	0.5 U	0.5 U	0.5 U	2.5		
MW-19 Screen 3	Oct/Nov 2008	MW-19-3	0.5 U	0.5 U	0.5 U	0.5 U	0.5 U	0.5 U	0.5 U	0.5 U	2.7		
MW-19 Screen 3	Jan/Feb 2009	MW-19-3	0.5 U	0.5 U	0.5	0.5 U	0.5 U	0.5 U	0.5 U	0.5 U	2.9		
MW-19 Screen 3	Apr/May 2009	MW-19-3	0.5 U	0.5 U	0.5 U	0.5 U	0.5 U	0.5 U	0.5 U	0.5 U	2.9		
MW-19 Screen 3	Jul/Aug 2009	MW-19-3	0.5 U	0.5 U	0.5 U	0.5 U	0.5 U	0.5 U	0.5 U	0.5 U	2.6		

Sample Location	Sampling Event	Sample Number	Carbon tetrachloride	TCE	PCE	1,1-DCA	1,2-DCA	1,1-DCE	Freon 113	Chloroform	Perchlorate	Other Volatile Organic Compounds and 1,4-Dioxane, NDMA, NDPA, 1,2,3-TCP	
MW-19 Screen 3	Nov/Dec 2009	MW-19-3	0.5 U	0.5 U	0.5 U	0.5 U	0.5 U	0.5 U	0.5 U	0.5 U	2.9		
MW-19 Screen 4	Jan/Feb 1996	MW-19-4	0.5 U	1.3	0.5 U	0.5 U	0.5 U	0.5 U	0.5 U	1.3	NA		
MW-19 Screen 4	Aug/Sep 1996	MW-19-4	0.5	1.5	0.5 U	0.5 U	0.5 U	0.5 U	0.5 U	2.1	NA		
MW-19 Screen 4	Oct/Nov 1996	MW-19-4	0.5 U	1.5	0.5 U	0.5 U	0.5 U	0.5 U	0.5 U	1.9	NA		
MW-19 Screen 4	Feb/Mar 1997	MW-19-4	0.5 U	1.1	0.6	0.5 U	0.5 U	0.5 U	0.5 U	1.5	NA		
MW-19 Screen 4	June/July 1997	MW-19-4	0.5 U	0.7	0.5 U	0.5 U	0.5 U	0.5 U	0.5 U	1.3	4.0 U		
MW-19 Screen 4	Sep/Oct 1997	MW-19-4	0.5 U	0.7	0.6	0.5 U	0.5 U	0.5 U	0.5 U	1.7	4.9		
MW-19 Screen 4	Jan/Feb 1998	MW-19-4	0.5 U	0.5	0.6	0.5 U	0.5 U	0.5 U	0.5 U	1.3	4.0 U		
MW-19 Screen 4	Apr/May 1998	MW-19-4	0.5 U	0.8	1.0	0.5 U	0.5 U	0.5 U	0.5 U	1.6	4.0 U		
MW-19 Screen 4	Jul/Aug 1998	MW-19-4	0.5 U	0.5 U	0.5 U	0.5 U	0.5 U	0.5 U	0.5 U	1.4	4.0 U		
MW-19 Screen 4	Oct/Nov 1998	MW-19-4	0.5 U	0.5 U	0.5 U	0.5 U	0.5 U	0.5 U	0.5 U	2.2	4.0 U		
MW-19 Screen 4	Feb/Mar 1999	MW-19-4	0.5 U	0.5 U	0.5 U	0.5 U	0.5 U	0.5 U	0.5 U	3.0	4.0 U		
MW-19 Screen 4	May/June 1999	MW-19-4	0.5 U	0.7	0.5 U	0.5 U	0.5 U	0.5 U	0.5 U	2.6	4.0 U		
MW-19 Screen 4	Aug 1999	MW-19-4	0.5 U	0.5	0.5 U	0.5 U	0.5 U	0.5 U	0.5 U	2.7	4.0 U		
MW-19 Screen 4	Nov/Dec 1999	MW-19-4	0.5 U	0.5	0.5 U	0.5 U	0.5 U	0.5 U	0.5 U	2.1	4.0 U		
MW-19 Screen 4	Mar/Apr 2000	MW-19-4	0.5 U	0.5 U	0.5 U	0.5 U	0.5 U	0.5 U	0.5 U	2.0	4.0 U		
MW-19 Screen 4	Jul/Aug 2000	MW-19-4	0.5 U	0.5 U	0.5 U	0.5 U	0.5 U	0.5 U	0.5 U	3.2	4.0 U		
MW-19 Screen 4	Sep/Oct 2000	MW-19-4	0.5 U	0.5 U	0.5 U	0.5 U	0.5 U	0.5 U	0.5 U	2.9	4.0 U	1,2-Dichloroethane-d4 Toluene-d8	98.0 98.0
MW-19 Screen 4	Jan/Feb 2001	MW-19-4	0.5 U	0.5 U	0.5 U	0.5 U	0.5 U	0.5 U	0.5 U	2.6	4.0 U	Bromodichloromethane Bromodichloromethane Methylene chloride Methyl-tert-butyl ether (MTBE) Toluene	0.3 J 0.4 J 0.8 B 0.9 J 0.3 J
MW-19 Screen 4	Apr 2001	MW-19-4	0.5 U	0.5 U	0.5 U	0.5 U	0.5 U	0.5 U	NA	2.0	4.0 U		
MW-19 Screen 4	Jul 2001	MW-19-4	NA U	NA U	NA U	NA U	NA U	NA U	NA U	2.4	NA U		
MW-19 Screen 4	Oct 2001	MW-19-4	0.5 U	0.5 U	0.5 U	0.5 U	0.5 U	0.5 U	0.5 U	2.0	4.0 U		
MW-19 Screen 4	Jan/Feb 2002	MW-19-4	0.5 U	0.5 U	0.5 U	0.5 U	0.5 U	0.5 U	0.5 U	2.6	4.0 U	Methylene chloride	0.5 J
MW-19 Screen 4	Apr/May 2002	MW-19-4	0.5 U	0.3 J	0.5 U	0.5 U	0.5 U	0.5 U	0.5 U	3.8	4.0 U	Methylene chloride	0.4 J
MW-19 Screen 4	Jul 2002	MW-19-4	NA U	0.3 J	NA U	NA U	NA U	NA U	NA U	3.8	NA U	Bromodichloromethane	0.5 J
MW-19 Screen 4	Oct/Nov 2002	MW-19-4	0.5 U	0.5 U	0.5 U	0.5 U	0.5 U	0.5 U	0.5 U	2.1	4.0 U		
MW-19 Screen 4	Jan/Feb 2003	MW-19-4	0.5 U	0.5 U	0.5 U	0.5 U	0.5 U	0.5 U	0.5 U	2.0	4.0 U		
MW-19 Screen 4	Jan/Feb 2003	DUPE-2-1Q03	0.5 U	0.5 U	0.5 U	0.5 U	0.5 U	0.5 U	0.5 U	1.9	4.0 U		
MW-19 Screen 4	Apr/May 2003	MW-19-4	0.5 U	0.5 U	0.5 U	0.5 U	0.5 U	0.5 U	0.5 U	0.7	4.0 U		
MW-19 Screen 4	Jul/Aug 2003	MW-19-4	0.5 U	0.5 U	0.3 J	0.5 U	0.5 U	0.5 U	0.5 U	1.0	4.0 U		
MW-19 Screen 4	Jul/Aug 2003	DUPE-1-3Q03	0.5 U	0.5 U	0.4 J	0.5 U	0.5 U	0.5 U	0.5 U	1.4	4.0 U		
MW-19 Screen 4	Oct/Nov 2003	MW-19-4	0.5 U	0.5 U	0.7	0.5 U	0.5 U	0.5 U	0.5 U	1.3	4.0 U		
MW-19 Screen 4	Feb 2004	MW-19-4	0.5 U	0.5 U	1.7	0.5 U	0.5 U	0.5 U	0.5 U	0.5	3.5 J		
MW-19 Screen 4	Apr/May 2004	MW-19-4	0.5 U	0.5 U	1.0	0.5 U	0.5 U	0.5 U	0.5 U	0.7	4.0 U		
MW-19 Screen 4	Jul/Aug 2004	MW-19-4	0.5 U	0.4 J	2.3	0.5 U	0.5 U	0.5 U	0.5 U	0.7	4.0 U	m,p-Xylene Toluene	0.7 0.6

Sample Location	Sampling Event	Sample Number	Carbon tetrachloride	TCE	PCE	1,1-DCA	1,2-DCA	1,1-DCE	Freon 113	Chloroform	Perchlorate	Other Volatile Organic Compounds and 1,4-Dioxane, NDMA, NDPA, 1,2,3-TCP	
MW-19 Screen 4	Oct/Nov 2004	MW-19-4	0.5 UJ	<b>0.3 J</b>	<b>2.0</b>	0.5 U	0.5 U	0.5 U	0.5 U	<b>0.8</b>	4.0 U		
MW-19 Screen 4	Jan/Feb 2005	MW-19-4	0.5 U	<b>0.4 J</b>	<b>2.6</b>	0.5 U	0.5 U	0.5 U	0.5 U	<b>0.5 J</b>	4.0 U		
MW-19 Screen 4	Apr/May 2005	MW-19-4	0.5 U	0.5 U	<b>0.9</b>	0.5 U	0.5 U	0.5 U	0.5 U	<b>0.4 J</b>	<b>3.7 J</b>		
MW-19 Screen 4	Jul/Sep 2005	MW-19-4	0.5 U	0.5 U	<b>0.5 J</b>	0.5 U	0.5 U	0.5 U	0.5 U	<b>0.4 J</b>	<b>3.0 J</b>	<b>m,p-Xylene</b>	<b>0.8</b>
MW-19 Screen 4	Oct/Nov 2005	MW-19-4	0.5 U	0.5 U	<b>0.9</b>	0.5 U	0.5 U	0.5 U	0.5 U	<b>0.5 J</b>	<b>2.4 J</b>		
MW-19 Screen 4	Mar/Apr 2006	MW-19-4	0.5 U	0.5 U	<b>1.2</b>	0.5 U	0.5 U	0.5 U	0.5 U	<b>0.4 J</b>	4.0 U		
MW-19 Screen 4	May/June 2006	MW-19-4	0.5 U	0.5 U	<b>0.4 J</b>	0.5 U	0.5 U	0.5 U	0.5 U	0.5 U	4.0 U		
MW-19 Screen 4	Aug/Sep 2006	MW-19-4	0.5 U	0.5 U	<b>0.6</b>	0.5 U	0.5 U	0.5 U	0.5 U	0.5 U	4.0 U		
MW-19 Screen 4	Oct/Dec 2006	MW-19-4	0.5 U	0.5 U	0.5 U	0.5 U	0.5 U	0.5 U	0.5 U	0.5 U	4.0 U		
MW-19 Screen 4	Mar/Apr 2007	MW-19-4	0.5 U	0.5 U	<b>0.7</b>	0.5 U	0.5 U	0.5 U	0.5 U	<b>0.3 J</b>	2.5 U		
MW-19 Screen 4	Jun/Jul 2007	MW-19-4	0.5 U	0.5 U	<b>0.4 J</b>	0.5 U	0.5 U	0.5 U	0.5 U	0.5 U	2.5 U		
MW-19 Screen 4	Aug/Sep 2007	MW-19-4	0.5 U	0.5 U	<b>0.6</b>	0.5 U	0.5 U	0.5 U	0.5 U	0.5 U	2.5 U		
MW-19 Screen 4	Oct/Dec 2007	MW-19-4	0.5 U	0.5 U	<b>0.5 J</b>	0.5 U	0.5 U	0.5 U	0.5 U	<b>0.3 J</b>	<b>4.4</b>		
MW-19 Screen 4	Jan/Feb 2008	MW-19-4	0.5 U	0.5 U	<b>0.6</b>	0.5 U	0.5 U	0.5 U	0.5 U	<b>0.3 J</b>	2.0 U		
MW-19 Screen 4	Apr/May 2008	MW-19-4	0.5 U	0.5 U	<b>0.3 J</b>	0.5 U	0.5 U	0.5 U	0.5 U	0.5 U	<b>3.1</b>		
MW-19 Screen 4	Jul/Aug 2008	MW-19-4	0.5 U	0.5 U	0.5 U	0.5 U	0.5 U	0.5 U	0.5 U	0.5 U	<b>2.3</b>		
MW-19 Screen 4	Oct/Nov 2008	MW-19-4	0.5 U	0.5 U	0.5 U	0.5 U	0.5 U	0.5 U	0.5 U	0.5 U	<b>2.5</b>		
MW-19 Screen 4	Jan/Feb 2009	MW-19-4	0.5 U	0.5 U	<b>0.6</b>	0.5 U	0.5 U	0.5 U	0.5 U	0.5 U	<b>2.8</b>		
MW-19 Screen 4	Apr/May 2009	MW-19-4	0.5 U	0.5 U	0.5 U	0.5 U	0.5 U	0.5 U	0.5 U	0.5 U	<b>3.1</b>		
MW-19 Screen 4	Apr/May 2009	DUPE-08-2Q09	0.5 U	0.5 U	0.5 U	0.5 U	0.5 U	0.5 U	0.5 U	0.5 U	<b>2.9</b>		
MW-19 Screen 4	Jul/Aug 2009	MW-19-4	0.5 U	0.5 U	0.5 U	0.5 U	0.5 U	0.5 U	0.5 U	0.5 U	<b>2.6</b>		
MW-19 Screen 4	Nov/Dec 2009	MW-19-4	0.5 U	0.5 U	0.5 U	0.5 U	0.5 U	0.5 U	0.5 U	0.5 U	<b>2.6</b>		
MW-19 Screen 5	Jan/Feb 1996	MW-19-5	0.5 U	0.5 U	<b>1.5</b>	0.5 U	0.5 U	0.5 U	0.5 U	0.5 U	NA		
MW-19 Screen 5	Aug/Sep 1996	MW-19-5	0.5 U	0.5 U	<b>3.0</b>	0.5 U	0.5 U	0.5 U	0.5 U	<b>0.6</b>	NA		
MW-19 Screen 5	Oct/Nov 1996	MW-19-5	0.5 U	0.5 U	<b>2.4</b>	0.5 U	0.5 U	0.5 U	0.5 U	0.5 U	NA		
MW-19 Screen 5	Feb/Mar 1997	MW-19-5	0.5 U	0.5 U	<b>1.7</b>	0.5 U	0.5 U	0.5 U	0.5 U	0.5 U	NA		
MW-19 Screen 5	June/July 1997	MW-19-5	0.5 U	0.5 U	<b>1.5</b>	0.5 U	0.5 U	0.5 U	0.5 U	0.5 U	4.0 U		
MW-19 Screen 5	Sep/Oct 1997	MW-19-5	0.5 U	0.5 U	<b>2.2</b>	0.5 U	0.5 U	0.5 U	0.5 U	<b>0.8</b>	4.0 U		
MW-19 Screen 5	Jan/Feb 1998	MW-19-5	0.5 U	0.5 U	<b>1.4</b>	0.5 U	0.5 U	0.5 U	0.5 U	0.5 U	4.0 U		
MW-19 Screen 5	Apr/May 1998	MW-19-5	0.5 U	0.5 U	<b>0.9</b>	0.5 U	0.5 U	0.5 U	0.5 U	<b>0.6</b>	4.0 U		
MW-19 Screen 5	Jul/Aug 1998	MW-19-5	0.5 U	0.5 U	<b>1.5</b>	0.5 U	0.5 U	0.5 U	0.5 U	0.5 U	4.0 U		
MW-19 Screen 5	Oct/Nov 1998	MW-19-5	0.5 U	0.5 U	<b>1.5</b>	0.5 U	0.5 U	0.5 U	0.5 U	0.5 U	4.0 U		
MW-19 Screen 5	Feb/Mar 1999	MW-19-5	0.5 U	0.5 U	<b>1.3</b>	0.5 U	0.5 U	0.5 U	0.5 U	0.5 U	4.0 U		
MW-19 Screen 5	May/June 1999	MW-19-5	0.5 U	0.5 U	<b>2.1</b>	0.5 U	0.5 U	0.5 U	0.5 U	0.5 U	<b>4.4</b>	<b>Methylene chloride</b>	<b>0.7</b>
MW-19 Screen 5	Aug 1999	MW-19-5	0.5 U	0.5 U	<b>1.5</b>	0.5 U	0.5 U	0.5 U	0.5 U	0.5 U	<b>4.2</b>		
MW-19 Screen 5	Nov/Dec 1999	MW-19-5	0.5 U	0.5 U	<b>1.5</b>	0.5 U	0.5 U	0.5 U	0.5 U	0.5 U	4.0 U		
MW-19 Screen 5	Mar/Apr 2000	MW-19-5	0.5 U	0.5 U	<b>1.4</b>	0.5 U	0.5 U	0.5 U	0.5 U	<b>0.6</b>	4.0 U		
MW-19 Screen 5	Jul/Aug 2000	MW-19-5	0.5 U	<b>0.5</b>	<b>1.7</b>	0.5 U	0.5 U	0.5 U	0.5 U	<b>0.5</b>	<b>4.2</b>		
MW-19 Screen 5	Sep/Oct 2000	MW-19-5	0.5 U	<b>0.6</b>	<b>2.0</b>	0.5 U	0.5 U	0.5 U	0.5 U	0.5 U	4.0 U	<b>1,2-Dichloroethane-d4</b> <b>Toluene-d8</b>	<b>94.0</b> <b>96.0</b>

Sample Location	Sampling Event	Sample Number	Carbon tetrachloride	TCE	PCE	1,1-DCA	1,2-DCA	1,1-DCE	Freon 113	Chloroform	Perchlorate	Other Volatile Organic Compounds and 1,4-Dioxane, NDMA, NDPA, 1,2,3-TCP	
MW-19 Screen 5	Jan/Feb 2001	MW-19-5	0.5 U	0.4 J	2.1	0.5 U	0.5 U	0.5 U	0.5 U	0.5 U	4.0 U	Methylene chloride	0.5 J
												Methyl-tert-butyl ether (MTBE)	0.7 J
												Toluene	0.3 J
MW-19 Screen 5	Apr 2001	MW-19-5	0.5 U	0.4 J	2.5	0.5 U	0.5 U	0.5 U	NA	0.5 U	4.0 U	1,2-Dichloroethene, Total	0.3 J
												cis-1,2-Dichloroethene	0.3 J
MW-19 Screen 5	Jul 2001	MW-19-5	NA U	0.4 J	1.1	NA U	NA U	NA U	NA U	0.5 J	NA U		
MW-19 Screen 5	Oct 2001	MW-19-5	0.5 U	0.5 U	0.9	0.5 U	0.5 U	0.5 U	0.5 U	0.5 J	4.0 U		
MW-19 Screen 5	Jan/Feb 2002	MW-19-5	0.5 U	0.5	1.4	0.5 U	0.5 U	0.5 U	0.5 U	0.8	4.0 U	Methylene chloride	2.7
MW-19 Screen 5	Apr/May 2002	MW-19-5	0.5 U	0.6	3.3	0.5 U	0.5 U	0.5 U	0.5 U	0.7	4.0 U	Methylene chloride	0.5 J
MW-19 Screen 5	Jul 2002	MW-19-5	NA U	0.6	4.5	NA U	NA U	NA U	NA U	0.8	NA U		
MW-19 Screen 5	Oct/Nov 2002	MW-19-5	0.2 U	0.6	5.4	0.3 U	0.5 U	0.5 U	0.5 U	0.4	4.0 U	n-Nitrosodiphenylamine (NDPHA)	0.0
MW-19 Screen 5	Oct/Nov 2002	DUP	0.5 U	0.5 U	2.2	0.5 U	0.5 U	0.5 U	0.5 U	0.5 U	4.0 U		
MW-19 Screen 5	Jan/Feb 2003	MW-19-5	0.5 U	0.4 J	4.2	0.5 U	0.5 U	0.5 U	0.5 U	0.5 U	4.0 U		
MW-19 Screen 5	Apr/May 2003	MW-19-5	0.5 U	0.5 U	2.8	0.5 U	0.5 U	0.5 U	0.5 U	0.3 J	4.0 U		
MW-19 Screen 5	Jul/Aug 2003	MW-19-5	0.5 U	0.5 U	3.8	0.5 U	0.5 U	0.5 U	0.5 U	0.5 U	4.0 U		
MW-19 Screen 5	Oct/Nov 2003	MW-19-5	0.5 U	0.3 J	3.9	0.5 U	0.5 U	0.5 U	0.5 U	0.3 J	4.0 U		
MW-19 Screen 5	Feb 2004	MW-19-5	0.5 U	0.5 U	2.9	0.5 U	0.5 U	0.5 U	0.5 U	0.5 U	4.0 U		
MW-19 Screen 5	Apr/May 2004	MW-19-5	0.5 U	0.5 U	2.9	0.5 U	0.5 U	0.5 U	0.5 U	0.5 U	4.0 U		
MW-19 Screen 5	Jul/Aug 2004	MW-19-5	0.5 U	0.4 J	4.2	0.5 U	0.5 U	0.5 U	0.5 U	0.5 U	4.0 U		
MW-19 Screen 5	Oct/Nov 2004	MW-19-5	0.5 UJ	0.3 J	3.6	0.5 U	0.5 U	0.5 U	0.5 U	0.4 J	4.0 U		
MW-19 Screen 5	Jan/Feb 2005	MW-19-5	0.5 U	0.5	5.4	0.5 U	0.5 U	0.5 U	0.5 U	0.5 U	4.0 U	m,p-Xylene	0.3 J
MW-19 Screen 5	Apr/May 2005	MW-19-5	0.5 U	0.5 U	2.4	0.5 U	0.5 U	0.5 U	0.5 U	0.5 U	4.0 U		
MW-19 Screen 5	Jul/Sep 2005	MW-19-5	0.5 U	0.5 U	1.7	0.5 U	0.5 U	0.5 U	0.5 U	0.5 U	2.7 J	Bromodichloromethane	0.4 J
MW-19 Screen 5	Oct/Nov 2005	MW-19-5	0.5 U	0.4 J	2.8	0.5 U	0.5 U	0.5 U	0.5 U	0.4 J	2.2 J		
MW-19 Screen 5	Oct/Nov 2005	DUPE-2-4Q05	0.5 U	0.3 J	2.9	0.5 U	0.5 U	0.5 U	0.5 U	0.4 J	2.3 J		
MW-19 Screen 5	Mar/Apr 2006	MW-19-5	0.5 U	0.5	3.9	0.5 U	0.5 U	0.5 U	0.5 U	0.4 J	4.0 U		
MW-19 Screen 5	May/June 2006	MW-19-5	0.5 U	0.4 J	3.1	0.5 U	0.5 U	0.5 U	0.5 U	0.4 J	4.0 U		
MW-19 Screen 5	Aug/Sep 2006	MW-19-5	0.5 U	0.4 J	3.0	0.5 U	0.5 U	0.5 U	0.5 U	0.4 J	4.0 U		
MW-19 Screen 5	Oct/Dec 2006	MW-19-5	0.5 U	0.3 J	2.0	0.5 U	0.5 U	0.5 U	0.5 U	0.5 U	4.8 J		
MW-19 Screen 5	Mar/Apr 2007	MW-19-5	0.5 U	0.3 J	2.9	0.5 U	0.5 U	0.5 U	0.5 U	0.3 J	4.0 U		
MW-19 Screen 5	Jun/Jul 2007	MW-19-5	0.5 U	0.3 J	1.7	0.5 U	0.5 U	0.5 U	0.5 U	0.3 J	4.0 U		
MW-19 Screen 5	Aug/Sep 2007	MW-19-5	0.5 U	0.5 U	2.9	0.5 U	0.5 U	0.5 U	0.5 U	0.5 U	4.0 U		
MW-19 Screen 5	Oct/Dec 2007	MW-19-5	0.5 U	0.3 J	2.3	0.5 U	0.5 U	0.5 U	0.5 U	0.3 J	3.8		
MW-19 Screen 5	Jan/Feb 2008	MW-19-5	0.5 U	0.4 J	2.6	0.5 U	0.5 U	0.5 U	0.5 U	0.4 J	2.0 U		
MW-19 Screen 5	Apr/May 2008	MW-19-5	0.5 U	0.5 U	1.2	0.5 U	0.5 U	0.5 U	0.5 U	0.5 U	2.5		
MW-19 Screen 5	Jul/Aug 2008	MW-19-5	0.5 U	0.5 U	2.1	0.5 U	0.5 U	0.5 U	0.5 U	0.5 U	2.3	Chloromethane	1.0
MW-19 Screen 5	Oct/Nov 2008	MW-19-5	0.5 U	0.5 U	2.1	0.5 U	0.5 U	0.5 U	0.5 U	0.5 U	2.5		
MW-19 Screen 5	Jan/Feb 2009	MW-19-5	0.5 U	0.5 U	2.4	0.5 U	0.5 U	0.5 U	0.5 U	0.5 U	2.6		
MW-19 Screen 5	Apr/May 2009	MW-19-5	0.5 U	0.5 U	1.7	0.5 U	0.5 U	0.5 U	0.5 U	0.5 U	2.8		
MW-19 Screen 5	Jul/Aug 2009	MW-19-5	0.5 U	0.5 U	1.8	0.5 U	0.5 U	0.5 U	0.5 U	0.5 U	2.5		
MW-19 Screen 5	Nov/Dec 2009	MW-19-5	0.5 U	0.5 U	2.1	0.5 U	0.5 U	0.5 U	0.5 U	0.5 U	3.0		



Sample Location	Sampling Event	Sample Number	Carbon tetrachloride	TCE	PCE	1,1-DCA	1,2-DCA	1,1-DCE	Freon 113	Chloroform	Perchlorate	Other Volatile Organic Compounds and 1,4-Dioxane, NDMA, NDPA, 1,2,3-TCP	
MW-20 Screen 1	Jan/Feb 1996	MW-20-1	0.5 U	0.5 U	0.5 U	0.5 U	0.5 U	0.5 U	0.5 U	0.5 U	NA		
MW-20 Screen 1	Aug/Sep 1996	MW-20-1	0.5 U	0.5 U	0.5 U	0.5 U	0.5 U	0.5 U	0.5 U	0.7	NA		
MW-20 Screen 1	Feb/Mar 1997	MW-20-1	0.5 U	0.5 U	0.5 U	0.5 U	0.5 U	0.5 U	0.5 U	1.4	NA		
MW-20 Screen 1	June/July 1997	MW-20-1	0.5 U	0.5 U	0.5 U	0.5 U	0.5 U	0.5 U	0.5 U	0.8	5.7		
MW-20 Screen 1	Jan/Feb 1998	MW-20-1	0.5 U	0.5 U	0.5 U	0.5 U	0.5 U	0.5 U	0.5 U	1.4	6.3		
MW-20 Screen 1	Apr/May 1998	MW-20-1	0.5 U	0.5 U	0.5 U	0.5 U	0.5 U	0.5 U	0.5 U	2.5	5.5		
MW-20 Screen 1	Jul/Aug 1998	MW-20-1	0.5 U	0.5 U	0.5 U	0.5 U	0.5 U	0.5 U	0.5 U	1.8	5.9		
MW-20 Screen 1	Oct/Nov 1998	MW-20-1	0.5 U	0.5 U	0.5 U	0.5 U	0.5 U	0.5 U	0.5 U	0.8	7.8		
MW-20 Screen 1	Feb/Mar 1999	MW-20-1	0.5 U	0.5 U	0.5 U	0.5 U	0.5 U	0.5 U	0.5 U	2.2	4.9		
MW-20 Screen 1	May/Jun 1999	MW-20-1	0.5 U	0.5 U	0.5 U	0.5 U	0.5 U	0.5 U	0.5 U	1.9	4.4		
MW-20 Screen 1	Aug 1999	MW-20-1	0.5 U	0.5 U	0.5 U	0.5 U	0.5 U	0.5 U	0.5 U	0.6	7.5		
MW-20 Screen 1	Nov/Dec 1999	MW-20-1	0.5 U	0.5 U	0.5 U	0.5 U	0.5 U	0.5 U	0.5 U	1.3	7.7		
MW-20 Screen 1	Mar/Apr 2000	MW-20-1	0.5 U	0.5 U	0.5 U	0.5 U	0.5 U	0.5 U	0.5 U	1.1	7.6		
MW-20 Screen 1	Jul/Aug 2000	MW-20-1	0.5 U	0.5 U	0.5 U	0.5 U	0.5 U	0.5 U	0.5 U	0.5 U	7.5		
MW-20 Screen 1	Sep/Oct 2000	MW-20-1	0.5 U	0.5 U	0.5 U	0.5 U	0.5 U	0.5 U	0.5 U	0.8	7.9	1,2-Dichloroethane-d4 Toluene-d8	96.0 98.0
MW-20 Screen 1	Jan/Feb 2001	MW-20-1	0.5 U	0.5 U	0.5 U	0.5 U	0.5 U	0.5 U	0.5 U	1.4	5.0	Methylene chloride Methyl-tert-butyl ether (MTBE)	0.4 J 0.3 J
MW-20 Screen 1	Apr 2001	MW-20-1	0.5 U	0.5 U	0.5 U	0.5 U	0.5 U	0.5 U	NA	0.9	4.0 U		
MW-20 Screen 1	Jul 2001	MW-20-1	NA U	NA U	NA U	NA U	NA U	NA U	NA U	0.6	NA U		
MW-20 Screen 1	Oct 2001	MW-20-1	0.5 U	0.5 U	0.5 U	0.5 U	0.5 U	0.5 U	0.5 U	0.5 U	4.0 U		
MW-20 Screen 1	Jan/Feb 2002	MW-20-1	0.5 U	0.5 U	0.5 U	0.5 U	0.5 U	0.5 U	0.5 U	0.8	6.6	Methylene chloride	0.7 J
MW-20 Screen 1	Apr/May 2002	MW-20-1	0.5 U	0.5 U	0.5 U	0.5 U	0.5 U	0.5 U	0.5 U	0.5	4.0 U		
MW-20 Screen 1	Jul 2002	MW-20-1	NA U	NA U	NA U	NA U	NA U	NA U	NA U	0.7	NA U		
MW-20 Screen 1	Oct/Nov 2002	MW-20-1	0.5 U	0.5 U	0.5 U	0.5 U	0.5 U	0.5 U	0.5 U	0.6	4.0 U		
MW-20 Screen 1	Jan/Feb 2003	MW-20-1	0.5 U	0.5 U	0.5 U	0.5 U	0.5 U	0.5 U	0.5 U	0.5 U	4.0 U		
MW-20 Screen 1	Jan/Feb 2003	DUPE-1-1Q03	0.5 U	0.5 U	0.5 U	0.5 U	0.5 U	0.5 U	0.5 U	0.3 J	4.0 U		
MW-20 Screen 1	Apr/May 2003	MW-20-1	0.5 U	0.5 U	0.5 U	0.5 U	0.5 U	0.5 U	0.5 U	0.5 U	4.0 U		
MW-20 Screen 1	Apr/May 2003	DUPE-3-2Q03	0.5 U	0.5 U	0.5 U	0.5 U	0.5 U	0.5 U	0.5 U	0.5 U	4.0 U		
MW-20 Screen 1	Jul/Aug 2003	MW-20-1	0.5 U	0.5 U	0.5 U	0.5 U	0.5 U	0.5 U	0.5 U	0.5 J	1.5 J		
MW-20 Screen 1	Oct/Nov 2003	MW-20-1	0.5 U	0.5 U	0.5 U	0.5 U	0.5 U	0.5 U	0.5 U	0.4 J	4.1 J	4-Methyl-2-pentanone Chloroethane Chloromethane	3.0 J 2.2 0.9
MW-20 Screen 1	Feb 2004	MW-20-1	0.5 U	0.5 U	0.5 U	0.5 U	0.5 U	0.5 U	0.5 U	0.5 U	4.0 U		
MW-20 Screen 1	Apr/May 2004	MW-20-1	0.5 U	0.5 U	0.5 U	0.5 U	0.5 U	0.5 U	0.5 U	0.5 U	4.0 U		
MW-20 Screen 1	Jul/Aug 2004	MW-20-1	0.5 U	0.5 U	0.5 U	0.5 U	0.5 U	0.5 U	0.5 U	0.5 U	4.0 U		
MW-20 Screen 1	Oct/Nov 2004	MW-20-1	0.5 UJ	0.5 U	0.5 U	0.5 U	0.5 U	0.5 U	0.5 U	0.5 U	6.2		
MW-20 Screen 1	Jan/Feb 2005	MW-20-1	0.5 U	0.5 U	0.5 U	0.5 U	0.5 U	0.5 U	0.5 U	0.5 U	4.0 U	m,p-Xylene	0.4 J
MW-20 Screen 1	Apr/May 2005	MW-20-1	0.5 U	0.5 U	0.5 U	0.5 U	0.5 U	0.5 U	0.5 U	0.5 U	4.0 U		
MW-20 Screen 1	Jul/Sep 2005	MW-20-1	0.5 U	0.5 U	0.5 U	0.5 U	0.5 U	0.5 U	0.5 U	0.5 U	2.2 J		
MW-20 Screen 1	Oct/Nov 2005	MW-20-1	0.5 U	0.5 U	0.5 U	0.5 U	0.5 U	0.5 U	0.5 U	0.5 U	2.1 J		

Sample Location	Sampling Event	Sample Number	Carbon tetrachloride	TCE	PCE	1,1-DCA	1,2-DCA	1,1-DCE	Freon 113	Chloroform	Perchlorate	Other Volatile Organic Compounds and 1,4-Dioxane, NDMA, NDPA, 1,2,3-TCP	
MW-20 Screen 1	Mar/Apr 2006	MW-20-1	0.5 U	0.5 U	0.5 U	0.5 U	0.5 U	0.5 U	0.5 U	0.5 U	2.0 U		
MW-20 Screen 1	May/June 2006	MW-20-1	0.5 U	0.5 U	0.5 U	0.5 U	0.5 U	0.5 U	0.5 U	0.5 U	4.0 U		
MW-20 Screen 1	Aug/Sep 2006	MW-20-1	0.5 U	0.5 U	0.5 U	0.5 U	0.5 U	0.5 U	0.5 U	0.5 U	4.0 U		
MW-20 Screen 1	Oct/Dec 2006	MW-20-1	0.5 U	0.5 U	0.5 U	0.5 U	0.5 U	0.5 U	0.5 U	0.5 U	4.0 U		
MW-20 Screen 1	Mar/Apr 2007	MW-20-1	0.5 U	0.5 U	0.5 U	0.5 U	0.5 U	0.5 U	0.5 U	0.5 U	4.0 U		
MW-20 Screen 1	Jun/Jul 2007	MW-20-1	0.5 U	0.5 U	0.5 U	0.5 U	0.5 U	0.5 U	0.5 U	0.5 U	4.0 U		
MW-20 Screen 1	Jun/Jul 2007	DUPE-2-2Q07	0.5 U	0.5 U	0.5 U	0.5 U	0.5 U	0.5 U	0.5 U	0.5 U	4.0 U		
MW-20 Screen 1	Aug/Sep 2007	MW-20-1	0.5 U	0.5 U	0.5 U	0.5 U	0.5 U	0.5 U	0.5 U	0.5 U	4.0 U		
MW-20 Screen 1	Oct/Dec 2007	MW-20-1	0.5 U	0.5 U	0.5 U	0.5 U	0.5 U	0.5 U	0.5 U	0.5 U	2.0		
MW-20 Screen 1	Jan/Feb 2008	MW-20-1	0.5 U	0.5 U	0.5 U	0.5 U	0.5 U	0.5 U	0.5 U	0.5 U	3.0 U		
MW-20 Screen 1	Apr/May 2008	MW-20-1	0.5 U	0.5 U	0.5 U	0.5 U	0.5 U	0.5 U	0.5 U	0.5 U	2.0 U		
MW-20 Screen 1	Jul/Aug 2008	MW-20-1	0.5 U	0.5 U	0.5 U	0.5 U	0.5 U	0.5 U	0.5 U	0.5 U	1.6		
MW-20 Screen 1	Oct/Nov 2008	MW-20-1	0.5 U	0.5 U	0.5 U	0.5 U	0.5 U	0.5 U	0.5 U	0.5 U	2.7		
MW-20 Screen 1	Oct/Nov 2008	MW-20-1RS	0.5 U	0.5 U	0.5 U	0.5 U	0.5 U	0.5 U	0.5 U	0.5 U	1.0 U		
MW-20 Screen 1	Jan/Feb 2009	MW-20-1	0.5 U	0.5 U	0.5 U	0.5 U	0.5 U	0.5 U	0.5 U	0.5 U	1.0 U		
MW-20 Screen 1	Jan/Feb 2009	DUPE-04-1Q09	0.5 U	0.5 U	0.5 U	0.5 U	0.5 U	0.5 U	0.5 U	0.5 U	1.0 U		
MW-20 Screen 1	Apr/May 2009	MW-20-1	0.5 U	0.5 U	0.5 U	0.5 U	0.5 U	0.5 U	0.5 U	0.5 U	1.0 U		
MW-20 Screen 1	Jul/Aug 2009	MW-20-1	0.5 U	0.5 U	0.5 U	0.5 U	0.5 U	0.5 U	0.5 U	0.5 U	1.0 U		
MW-20 Screen 1	Nov/Dec 2009	MW-20-1	0.5 U	0.5 U	0.5 U	0.5 U	0.5 U	0.5 U	0.5 U	0.5 U	1.0 U		
MW-20 Screen 1	Nov/Dec 2009	DUPE-01-4Q09	0.5 U	0.5 U	0.5 U	0.5 U	0.5 U	0.5 U	0.5 U	0.5 U	1.0 U		
MW-20 Screen 2	Jan/Feb 1996	MW-20-2	0.5 U	0.5 U	0.5 U	0.5 U	0.5 U	0.5 U	0.5 U	3.1	NA		
MW-20 Screen 2	Aug/Sep 1996	MW-20-2	0.5 U	0.5 U	0.5 U	0.5 U	0.5 U	0.5 U	0.5 U	6.8	NA	Bromodichloromethane	0.9
MW-20 Screen 2	Oct/Nov 1996	MW-20-2	0.5 U	0.5 U	0.5 U	0.5 U	0.5 U	0.5 U	0.5 U	3.8	NA	Bromodichloromethane	0.6
MW-20 Screen 2	Feb/Mar 1997	MW-20-2	0.5 U	0.5 U	0.5 U	0.5 U	0.5 U	0.5 U	0.5 U	3.2	NA		
MW-20 Screen 2	June/July 1997	MW-20-2	0.5 U	0.5 U	0.5 U	0.5 U	0.5 U	0.5 U	0.5 U	3.3	4.0 U		
MW-20 Screen 2	Sep/Oct 1997	MW-20-2	0.5 U	0.5 U	0.5 U	0.5 U	0.5 U	0.5 U	0.5 U	5.2	4.0 U	Bromodichloromethane	0.5
MW-20 Screen 2	Jan/Feb 1998	MW-20-2	0.5 U	0.5 U	0.5 U	0.5 U	0.5 U	0.5 U	0.5 U	2.7	4.0 U		
MW-20 Screen 2	Apr/May 1998	MW-20-2	0.5 U	0.5 U	0.5 U	0.5 U	0.5 U	0.5 U	0.5 U	2.7	4.0 U		
MW-20 Screen 2	Jul/Aug 1998	MW-20-2	0.5 U	0.5 U	0.5 U	0.5 U	0.5 U	0.5 U	0.5 U	3.7	4.0 U	Bromodichloromethane	0.5
MW-20 Screen 2	Oct/Nov 1998	MW-20-2	0.5 U	0.5 U	0.5 U	0.5 U	0.5 U	0.5 U	0.5 U	3.6	4.0 U		
MW-20 Screen 2	Feb/Mar 1999	MW-20-2	0.5 U	0.5 U	0.5 U	0.5 U	0.5 U	0.5 U	0.5 U	4.2	4.0 U		
MW-20 Screen 2	May/June 1999	MW-20-2	0.5 U	0.5 U	0.5 U	0.5 U	0.5 U	0.5 U	0.5 U	4.6	4.0 U	Bromodichloromethane	0.6
MW-20 Screen 2	Aug 1999	MW-20-2	0.5 U	0.5 U	0.5 U	0.5 U	0.5 U	0.5 U	0.5 U	4.8	4.0 U	Bromodichloromethane	0.6
MW-20 Screen 2	Nov/Dec 1999	MW-20-2	0.5 U	0.5 U	0.5 U	0.5 U	0.5 U	0.5 U	0.5 U	3.8	4.0 U		
MW-20 Screen 2	Mar/Apr 2000	MW-20-2	0.5 U	0.5 U	0.5 U	0.5 U	0.5 U	0.5 U	0.5 U	3.8	4.0 U		
MW-20 Screen 2	Jul/Aug 2000	MW-20-2	0.5 U	0.5 U	0.5 U	0.5 U	0.5 U	0.5 U	0.5 U	4.1	4.0 U	Bromodichloromethane	0.6
MW-20 Screen 2	Sep/Oct 2000	MW-20-2	0.5 U	0.5 U	0.5 U	0.5 U	0.5 U	0.5 U	0.5 U	4.5	4.0 U	1,2-Dichloroethane-d4	88.0
												Bromodichloromethane	0.7
												Toluene-d8	100.0
MW-20 Screen 2	Jan/Feb 2001	MW-20-2	0.5 U	0.5 U	0.5 U	0.5 U	0.5 U	0.5 U	0.5 U	2.8	4.0 U	Bromodichloromethane	0.4 J
												Bromodichloromethane	0.5 J



Sample Location	Sampling Event	Sample Number	Carbon tetrachloride	TCE	PCE	1,1-DCA	1,2-DCA	1,1-DCE	Freon 113	Chloroform	Perchlorate	Other Volatile Organic Compounds and 1,4-Dioxane, NDMA, NDPA, 1,2,3-TCP	
MW-20 Screen 2	Apr 2001	MW-20-2	0.5 U	0.5 U	0.5 U	0.5 U	0.5 U	0.5 U	NA	2.9	4.0 U	Bromodichloromethane	0.4 J
MW-20 Screen 2	Jul 2001	MW-20-2	NA U	NA U	NA U	NA U	NA U	NA U	NA U	3.9	NA U		
MW-20 Screen 2	Oct 2001	MW-20-2	0.5 U	0.5 U	0.5 U	0.5 U	0.5 U	0.5 U	0.5 U	2.6	4.0 U		
MW-20 Screen 2	Jan/Feb 2002	MW-20-2	0.5 U	0.5 U	0.5 U	0.5 U	0.5 U	0.5 U	0.5 U	3.2	4.0 U	Bromodichloromethane	0.3 J
MW-20 Screen 2	Apr/May 2002	MW-20-2	0.5 U	0.5 U	0.5 U	0.5 U	0.5 U	0.5 U	0.5 U	2.9	4.0 U		
MW-20 Screen 2	Jul 2002	MW-20-2	NA U	NA U	NA U	NA U	NA U	NA U	NA U	3.2	NA U	Bromodichloromethane	0.6
MW-20 Screen 2	Oct/Nov 2002	MW-20-2	0.5 U	0.5 U	0.5 U	0.5 U	0.5 U	0.5 U	0.5 U	2.9	4.0 U	Bromodichloromethane	0.5 J
MW-20 Screen 2	Jan/Feb 2003	MW-20-2	0.5 U	0.5 U	0.5 U	0.5 U	0.5 U	0.5 U	0.5 U	1.3	4.0 U		
MW-20 Screen 2	Apr/May 2003	MW-20-2	0.5 U	0.5 U	0.5 U	0.5 U	0.5 U	0.5 U	0.5 U	1.5	4.0 U	4-Methyl-2-pentanone	3.0 J
MW-20 Screen 2	Jul/Aug 2003	MW-20-2	0.5 U	0.5 U	0.5 U	0.5 U	0.5 U	0.5 U	0.5 U	2.2	4.0 U		
MW-20 Screen 2	Oct/Nov 2003	MW-20-2	0.5 U	0.5 U	0.5 U	0.5 U	0.5 U	0.5 U	0.5 U	1.9	4.0 U		
MW-20 Screen 2	Oct/Nov 2003	DUPE-6-4Q03	0.5 U	0.5 U	0.5 U	0.5 U	0.5 U	0.5 U	0.5 U	1.9	4.0 U	Bromodichloromethane	0.3 J
MW-20 Screen 2	Feb 2004	MW-20-2	0.5 U	0.5 U	0.5 U	0.5 U	0.5 U	0.5 U	0.5 U	0.9	4.0 U		
MW-20 Screen 2	Apr/May 2004	MW-20-2	0.5 U	0.5 U	0.5 U	0.5 U	0.5 U	0.5 U	0.5 U	1.0	4.0 U		
MW-20 Screen 2	Jul/Aug 2004	MW-20-2	0.5 U	0.5 U	0.5 U	0.5 U	0.5 U	0.5 U	0.5 U	0.7	4.0 U		
MW-20 Screen 2	Oct/Nov 2004	MW-20-2	0.5 UJ	0.5 U	0.5 U	0.5 U	0.5 U	0.5 U	0.5 U	0.7	4.0 U		
MW-20 Screen 2	Jan/Feb 2005	MW-20-2	0.5 U	0.5 U	0.5 U	0.5 U	0.5 U	0.5 U	0.5 U	0.5 U	4.0 U	m,p-Xylene	0.4 J
MW-20 Screen 2	Apr/May 2005	MW-20-2	0.5 U	0.5 U	0.5 U	0.5 U	0.5 U	0.5 U	0.5 U	0.5	4.0 U		
MW-20 Screen 2	Jul/Sep 2005	MW-20-2	0.5 U	0.5 U	0.5 U	0.5 U	0.5 U	0.5 U	0.5 U	0.5 U	4.0 U	m,p-Xylene	0.5 J
MW-20 Screen 2	Oct/Nov 2005	MW-20-2	0.5 U	0.5 U	0.5 U	0.5 U	0.5 U	0.5 U	0.5 U	0.4 J	4.0 U		
MW-20 Screen 2	Mar/Apr 2006	MW-20-2	0.5 U	0.5 U	0.5 U	0.5 U	0.5 U	0.5 U	0.5 U	0.4 J	2.0 U		
MW-20 Screen 2	May/June 2006	MW-20-2	0.5 U	0.5 U	0.5 U	0.5 U	0.5 U	0.5 U	0.5 U	0.5 U	2.0 U		
MW-20 Screen 2	Aug/Sep 2006	MW-20-2	0.5 U	0.5 U	0.5 U	0.5 U	0.5 U	0.5 U	0.5 U	0.4 J	2.0 U		
MW-20 Screen 2	Oct/Dec 2006	MW-20-2	0.5 U	0.5 U	0.5 U	0.5 U	0.5 U	0.5 U	0.5 U	0.5 U	4.0 U		
MW-20 Screen 2	Mar/Apr 2007	MW-20-2	0.5 U	0.5 U	0.5 U	0.5 U	0.5 U	0.5 U	0.5 U	0.3 J	2.0 U		
MW-20 Screen 2	Mar/Apr 2007	DUPE-3-1Q07	0.5 U	0.5 U	0.5 U	0.5 U	0.5 U	0.5 U	0.5 U	0.3 J	2.0 U		
MW-20 Screen 2	Jun/Jul 2007	MW-20-2	0.5 U	0.5 U	0.5 U	0.5 U	0.5 U	0.5 U	0.5 U	0.5	1.0 U		
MW-20 Screen 2	Aug/Sep 2007	MW-20-2	0.5 U	0.5 U	0.5 U	0.5 U	0.5 U	0.5 U	0.5 U	0.4 J	2.0 U		
MW-20 Screen 2	Oct/Dec 2007	MW-20-2	0.5 U	0.3 J	0.3 J	0.5 U	0.5 U	0.5 U	0.5 U	0.5 U	3.7		
MW-20 Screen 2	Jan/Feb 2008	MW-20-2	0.5 U	0.3 J	0.5 U	0.5 U	0.5 U	0.5 U	0.5 U	0.4 J	3.6		
MW-20 Screen 2	Apr/May 2008	MW-20-2	0.5 U	0.5 U	0.5 U	0.5 U	0.5 U	0.5 U	0.5 U	0.4 J	2.0 U		
MW-20 Screen 2	Jul/Aug 2008	MW-20-2	0.5 U	0.5 U	0.5 U	0.5 U	0.5 U	0.5 U	0.5 U	0.7	1.0 U		
MW-20 Screen 2	Oct/Nov 2008	MW-20-2	0.5 U	0.5 U	0.5 U	0.5 U	0.5 U	0.5 U	0.5 U	0.5	2.1		
MW-20 Screen 2	Oct/Nov 2008	MW-20-2RS	0.5 U	0.5 U	0.5 U	0.5 U	0.5 U	0.5 U	0.5 U	0.5 U	2.6		
MW-20 Screen 2	Jan/Feb 2009	MW-20-2	0.5 U	0.6	0.5 U	0.5 U	0.5 U	0.5 U	0.5 U	0.5 U	3.0		
MW-20 Screen 2	Jan/Feb 2009	DUPE-03-1Q09	0.5 U	0.5 U	0.5 U	0.5 U	0.5 U	0.5 U	0.5 U	0.5 U	3.0		
MW-20 Screen 2	Apr/May 2009	MW-20-2	0.5 U	0.5 U	0.5 U	0.5 U	0.5 U	0.5 U	0.5 U	0.5 U	1.0 U		
MW-20 Screen 2	Jul/Aug 2009	MW-20-2	0.5 U	0.5 U	0.5 U	0.5 U	0.5 U	0.5 U	0.5 U	0.5 U	2.2		
MW-20 Screen 2	Nov/Dec 2009	MW-20-2	0.5 U	0.9	0.5 U	0.5 U	0.5 U	0.5 U	0.5 U	0.5 U	3.4		
MW-20 Screen 3	Jan/Feb 1996	MW-20-3	0.5 U	0.5 U	0.5 U	0.5 U	0.5 U	0.5 U	0.5 U	0.5 U	NA		
MW-20 Screen 3	Aug/Sep 1996	MW-20-3	0.5 U	0.5 U	0.5 U	0.5 U	0.5 U	0.5 U	0.5 U	0.5 U	NA		

Sample Location	Sampling Event	Sample Number	Carbon tetrachloride	TCE	PCE	1,1-DCA	1,2-DCA	1,1-DCE	Freon 113	Chloroform	Perchlorate	Other Volatile Organic Compounds and 1,4-Dioxane, NDMA, NDPA, 1,2,3-TCP	
MW-20 Screen 3	Oct/Nov 1996	MW-20-3	0.5 U	0.5 U	0.5 U	0.5 U	0.5 U	0.5 U	0.5 U	0.6	NA		
MW-20 Screen 3	Feb/Mar 1997	MW-20-3	0.5 U	0.5 U	0.5 U	0.5 U	0.5 U	0.5 U	0.5 U	0.5 U	NA		
MW-20 Screen 3	June/July 1997	MW-20-3	0.5 U	0.5 U	0.5 U	0.5 U	0.5 U	0.5 U	0.5 U	0.5 U	4.0 U		
MW-20 Screen 3	Sep/Oct 1997	MW-20-3	0.5 U	0.5 U	0.5 U	0.5 U	0.5 U	0.5 U	0.5 U	0.5 U	4.0 U		
MW-20 Screen 3	Jan/Feb 1998	MW-20-3	0.5 U	0.5 U	0.5 U	0.5 U	0.5 U	0.5 U	0.5 U	0.5 U	4.0 U		
MW-20 Screen 3	Apr/May 1998	MW-20-3	0.5 U	0.5 U	0.5 U	0.5 U	0.5 U	0.5 U	0.5 U	0.5 U	4.0 U		
MW-20 Screen 3	Jul/Aug 1998	MW-20-3	0.5 U	0.5 U	0.5 U	0.5 U	0.5 U	0.5 U	0.5 U	0.5 U	4.0 U		
MW-20 Screen 3	Oct/Nov 1998	MW-20-3	0.5 U	0.5 U	0.5 U	0.5 U	0.5 U	0.5 U	0.5 U	0.5 U	4.0 U		
MW-20 Screen 3	Feb/Mar 1999	MW-20-3	0.5 U	0.5 U	0.5 U	0.5 U	0.5 U	0.5 U	0.5 U	0.5 U	4.0 U		
MW-20 Screen 3	May/Jun 1999	MW-20-3	0.5 U	0.5 U	0.5 U	0.5 U	0.5 U	0.5 U	0.5 U	0.5 U	4.0 U		
MW-20 Screen 3	Aug 1999	MW-20-3	0.5 U	0.5 U	0.5 U	0.5 U	0.5 U	0.5 U	0.5 U	0.5 U	4.0 U		
MW-20 Screen 3	Nov/Dec 1999	MW-20-3	0.5 U	0.5 U	0.5 U	0.5 U	0.5 U	0.5 U	0.5 U	0.5 U	4.0 U		
MW-20 Screen 3	Mar/Apr 2000	MW-20-3	0.5 U	0.5 U	0.5 U	0.5 U	0.5 U	0.5 U	0.5 U	0.5 U	4.0 U		
MW-20 Screen 3	Jul/Aug 2000	MW-20-3	0.5 U	0.5 U	0.5 U	0.5 U	0.5 U	0.5 U	0.5 U	0.5 U	4.0 U		
MW-20 Screen 3	Sep/Oct 2000	MW-20-3	0.5 U	0.5 U	0.5 U	0.5 U	0.5 U	0.5 U	0.5 U	0.5 U	4.0 U	1,2-Dichloroethane-d4 Toluene-d8	96.0 96.0
MW-20 Screen 3	Jan/Feb 2001	MW-20-3	0.5 U	0.5 U	0.5 U	0.5 U	0.5 U	0.5 U	0.5 U	0.5 U	4.0 U	Methyl-tert-butyl ether (MTBE)	0.4 J
MW-20 Screen 3	Apr 2001	MW-20-3	0.5 U	0.5 U	0.5 U	0.5 U	0.5 U	0.5 U	NA	0.5 U	4.0 U		
MW-20 Screen 3	Jul 2001	MW-20-3	NA U	NA U	NA U	NA U	NA U	NA U	NA U	NA U	NA U		
MW-20 Screen 3	Oct 2001	MW-20-3	0.5 U	0.5 U	0.5 U	0.5 U	0.5 U	0.5 U	0.5 U	0.5 U	4.0 U		
MW-20 Screen 3	Jan/Feb 2002	MW-20-3	0.5 U	0.5 U	0.3 J	0.5 U	0.5 U	0.5 U	0.5 U	0.5 U	4.0 U	Methylene chloride	0.4 J
MW-20 Screen 3	Apr/May 2002	MW-20-3	0.5 U	0.5 U	0.5 U	0.5 U	0.5 U	0.5 U	0.5 U	0.5 U	4.0 U		
MW-20 Screen 3	Jul 2002	MW-20-3	NA U	NA U	NA U	NA U	NA U	NA U	NA U	NA U	NA U		
MW-20 Screen 3	Oct/Nov 2002	MW-20-3	0.5 U	0.5 U	0.5 U	0.5 U	0.5 U	0.5 U	0.5 U	0.5 U	4.0 U		
MW-20 Screen 3	Jan/Feb 2003	MW-20-3	0.5 U	0.5 U	0.5 U	0.5 U	0.5 U	0.5 U	0.5 U	0.5 U	4.0 U		
MW-20 Screen 3	Apr/May 2003	MW-20-3	0.5 U	0.5 U	0.5 U	0.5 U	0.5 U	0.5 U	0.5 U	0.5 U	4.0 U	4-Methyl-2-pentanone	4.0 J
MW-20 Screen 3	Jul/Aug 2003	MW-20-3	0.5 U	0.5 U	0.5 U	0.5 U	0.5 U	0.5 U	0.5 U	0.5 U	4.0 U		
MW-20 Screen 3	Jul/Aug 2003	DUPE-2-3Q03	0.5 U	0.5 U	0.5 U	0.5 U	0.5 U	0.5 U	0.5 U	0.5 U	4.0 U		
MW-20 Screen 3	Oct/Nov 2003	MW-20-3	0.5 U	0.5 U	0.5 U	0.5 U	0.5 U	0.5 U	0.5 U	0.5 U	4.0 U		
MW-20 Screen 3	Feb 2004	MW-20-3	0.5 U	0.5 U	0.5 U	0.5 U	0.5 U	0.5 U	0.5 U	0.5 U	2.0 J		
MW-20 Screen 3	Apr/May 2004	MW-20-3	0.5 U	0.5 U	0.5 U	0.5 U	0.5 U	0.5 U	0.5 U	0.5 U	4.0 U		
MW-20 Screen 3	Jul/Aug 2004	MW-20-3	0.5 U	0.5 U	0.3 J	0.5 U	0.5 U	0.5 U	0.5 U	0.5 U	4.0 U		
MW-20 Screen 3	Oct/Nov 2004	MW-20-3	0.5 UJ	0.5 U	0.5 U	0.5 U	0.5 U	0.5 U	0.5 U	0.5 U	4.0 U		
MW-20 Screen 3	Jan/Feb 2005	MW-20-3	0.5 U	0.5 U	0.5 U	0.5 U	0.5 U	0.5 U	0.5 U	0.5 U	4.0 U	m,p-Xylene	0.3 J
MW-20 Screen 3	Apr/May 2005	MW-20-3	0.5 U	0.5 U	0.5 U	0.5 U	0.5 U	0.5 U	0.5 U	0.5 U	4.0 U		
MW-20 Screen 3	Jul/Sep 2005	MW-20-3	0.5 U	0.5 U	0.5 U	0.5 U	0.5 U	0.5 U	0.5 U	0.5 U	4.0 U		
MW-20 Screen 3	Oct/Nov 2005	MW-20-3	0.5 U	0.5 U	0.5 U	0.5 U	0.5 U	0.5 U	0.5 U	0.5 U	4.0 U		
MW-20 Screen 3	Mar/Apr 2006	MW-20-3	0.5 U	0.5 U	0.3 J	0.5 U	0.5 U	0.5 U	0.5 U	0.5 U	4.0 U		
MW-20 Screen 3	May/Jun 2006	MW-20-3	0.5 U	0.5 U	0.5 U	0.5 U	0.5 U	0.5 U	0.5 U	0.5 U	2.0 U		
MW-20 Screen 3	Aug/Sep 2006	MW-20-3	0.5 U	0.5 U	0.5 U	0.5 U	0.5 U	0.5 U	0.5 U	0.5 U	2.0 U		
MW-20 Screen 3	Oct/Dec 2006	MW-20-3	0.5 U	0.5 U	0.5 U	0.5 U	0.5 U	0.5 U	0.5 U	0.5 U	4.0 U		

Sample Location	Sampling Event	Sample Number	Carbon tetrachloride	TCE	PCE	1,1-DCA	1,2-DCA	1,1-DCE	Freon 113	Chloroform	Perchlorate	Other Volatile Organic Compounds and 1,4-Dioxane, NDMA, NDPA, 1,2,3-TCP	
MW-20 Screen 3	Mar/Apr 2007	MW-20-3	0.5 U	0.5 U	<b>0.4 J</b>	0.5 U	0.5 U	0.5 U	0.5 U	0.5 U	2.5 U		
MW-20 Screen 3	Jun/Jul 2007	MW-20-3	0.5 U	0.5 U	0.5 U	0.5 U	0.5 U	0.5 U	0.5 U	0.5 U	2.0 U		
MW-20 Screen 3	Aug/Sep 2007	MW-20-3	0.5 U	0.5 U	<b>0.4 J</b>	0.5 U	0.5 U	0.5 U	0.5 U	0.5 U	2.0 U		
MW-20 Screen 3	Oct/Dec 2007	MW-20-3	0.5 U	0.5 U	<b>0.5</b>	0.5 U	0.5 U	0.5 U	0.5 U	0.5 U	2.0 U		
MW-20 Screen 3	Jan/Feb 2008	MW-20-3	0.5 U	0.5 U	<b>0.4 J</b>	0.5 U	0.5 U	0.5 U	0.5 U	0.5 U	3.0 U		
MW-20 Screen 3	Apr/May 2008	MW-20-3	0.5 U	0.5 U	<b>0.3 J</b>	0.5 U	0.5 U	0.5 U	0.5 U	0.5 U	2.0 U		
MW-20 Screen 3	Jul/Aug 2008	MW-20-3	0.5 U	0.5 U	0.5 U	0.5 U	0.5 U	0.5 U	0.5 U	0.5 U	1.0 U		
MW-20 Screen 3	Oct/Nov 2008	MW-20-3	0.5 U	0.5 U	0.5 U	0.5 U	0.5 U	0.5 U	0.5 U	0.5 U	<b>1.0</b>		
MW-20 Screen 3	Oct/Nov 2008	MW-20-3RS	0.5 U	0.5 U	0.5 U	0.5 U	0.5 U	0.5 U	0.5 U	0.5 U	1.0 U		
MW-20 Screen 3	Jan/Feb 2009	MW-20-3	0.5 U	0.5 U	0.5 U	0.5 U	0.5 U	0.5 U	0.5 U	0.5 U	<b>3.7</b>		
MW-20 Screen 3	Apr/May 2009	MW-20-3	0.5 U	0.5 U	0.5 U	0.5 U	0.5 U	0.5 U	0.5 U	0.5 U	1.0 U		
MW-20 Screen 3	Apr/May 2009	DUPE-06-2Q09	0.5 U	0.5 U	0.5 U	0.5 U	0.5 U	0.5 U	0.5 U	0.5 U	1.0 U		
MW-20 Screen 3	Jul/Aug 2009	MW-20-3	0.5 U	0.5 U	0.5 U	0.5 U	0.5 U	0.5 U	0.5 U	0.5 U	1.0 U		
MW-20 Screen 3	Jul/Aug 2009	DUPE-5-3Q09	0.5 U	0.5 U	0.5 U	0.5 U	0.5 U	0.5 U	0.5 U	0.5 U	1.0 U		
MW-20 Screen 3	Nov/Dec 2009	MW-20-3	0.5 U	0.5 U	<b>0.5</b>	0.5 U	0.5 U	0.5 U	0.5 U	0.5 U	1.0 U		
MW-20 Screen 4	Jan/Feb 1996	MW-20-4	0.5 U	0.5 U	0.5 U	0.5 U	0.5 U	0.5 U	0.5 U	0.5 U	NA		
MW-20 Screen 4	Aug/Sep 1996	MW-20-4	0.5 U	0.5 U	0.5 U	0.5 U	0.5 U	0.5 U	0.5 U	0.5 U	NA		
MW-20 Screen 4	Oct/Nov 1996	MW-20-4	0.5 U	0.5 U	0.5 U	0.5 U	0.5 U	0.5 U	0.5 U	0.5 U	NA		
MW-20 Screen 4	Feb/Mar 1997	MW-20-4	0.5 U	0.5 U	0.5 U	0.5 U	0.5 U	0.5 U	0.5 U	0.5 U	NA		
MW-20 Screen 4	June/July 1997	MW-20-4	0.5 U	0.5 U	0.5 U	0.5 U	0.5 U	0.5 U	0.5 U	0.5 U	4.0 U		
MW-20 Screen 4	Sep/Oct 1997	MW-20-4	0.5 U	0.5 U	0.5 U	0.5 U	0.5 U	0.5 U	0.5 U	0.5 U	4.0 U		
MW-20 Screen 4	Jan/Feb 1998	MW-20-4	0.5 U	0.5 U	0.5 U	0.5 U	0.5 U	0.5 U	0.5 U	0.5 U	4.0 U		
MW-20 Screen 4	Apr/May 1998	MW-20-4	0.5 U	0.5 U	0.5 U	0.5 U	0.5 U	0.5 U	0.5 U	0.5 U	<b>21.0</b>		
MW-20 Screen 4	Jul/Aug 1998	MW-20-4	0.5 U	0.5 U	0.5 U	0.5 U	0.5 U	0.5 U	0.5 U	0.5 U	4.0 U		
MW-20 Screen 4	Oct/Nov 1998	MW-20-4	0.5 U	0.5 U	0.5 U	0.5 U	0.5 U	0.5 U	0.5 U	0.5 U	<b>20.0</b>		
MW-20 Screen 4	Feb/Mar 1999	MW-20-4	0.5 U	0.5 U	0.5 U	0.5 U	0.5 U	0.5 U	0.5 U	0.5 U	4.0 U		
MW-20 Screen 4	May/June 1999	MW-20-4	0.5 U	0.5 U	0.5 U	0.5 U	0.5 U	0.5 U	0.5 U	0.5 U	4.0 U		
MW-20 Screen 4	Aug 1999	MW-20-4	0.5 U	0.5 U	0.5 U	0.5 U	0.5 U	0.5 U	0.5 U	0.5 U	4.0 U		
MW-20 Screen 4	Nov/Dec 1999	MW-20-4	0.5 U	0.5 U	0.5 U	0.5 U	0.5 U	0.5 U	0.5 U	0.5 U	4.0 U		
MW-20 Screen 4	Mar/Apr 2000	MW-20-4	0.5 U	0.5 U	0.5 U	0.5 U	0.5 U	0.5 U	0.5 U	0.5 U	4.0 U		
MW-20 Screen 4	Jul/Aug 2000	MW-20-4	0.5 U	0.5 U	0.5 U	0.5 U	0.5 U	0.5 U	0.5 U	0.5 U	4.0 U		
MW-20 Screen 4	Sep/Oct 2000	MW-20-4	0.5 U	0.5 U	0.5 U	0.5 U	0.5 U	0.5 U	0.5 U	0.5 U	4.0 U	<b>1,2-Dichloroethane-d4</b>	<b>91.0</b>
MW-20 Screen 4	Jan/Feb 2001	MW-20-4	0.5 U	0.5 U	0.5 U	0.5 U	0.5 U	0.5 U	0.5 U	0.5 U	4.0 U	<b>Toluene-d8</b>	<b>101.0</b>
MW-20 Screen 4	Jan/Feb 2001	DUP	0.5 U	0.5 U	0.5 U	0.5 U	0.5 U	0.5 U	0.5 U	0.5 U	4.0 U	<b>Methyl-tert-butyl ether (MTBE)</b>	<b>0.6 J</b>
MW-20 Screen 4	Jan/Feb 2001	DUP	0.5 U	0.5 U	0.5 U	0.5 U	0.5 U	0.5 U	0.5 U	0.5 U	4.0 U	<b>Methyl-tert-butyl ether (MTBE)</b>	<b>0.8 J</b>
MW-20 Screen 4	Jan/Feb 2001	DUP	0.5 U	0.5 U	0.5 U	0.5 U	0.5 U	0.5 U	0.5 U	0.5 U	4.0 U	<b>Styrene</b>	<b>0.6</b>
MW-20 Screen 4	Apr 2001	MW-20-4	0.5 U	0.5 U	0.5 U	0.5 U	0.5 U	0.5 U	NA	0.5 U	4.0 U		
MW-20 Screen 4	Jul 2001	MW-20-4	NA U	NA U	NA U	NA U	NA U	NA U	NA U	NA U	NA U		
MW-20 Screen 4	Oct 2001	MW-20-4	0.5 U	0.5 U	0.5 U	0.5 U	0.5 U	0.5 U	0.5 U	0.5 U	4.0 U		
MW-20 Screen 4	Jan/Feb 2002	MW-20-4	0.5 U	0.5 U	0.5 U	0.5 U	0.5 U	0.5 U	0.5 U	0.5 U	4.0 U	<b>Methylene chloride</b>	<b>0.4 J</b>
MW-20 Screen 4	Apr/May 2002	MW-20-4	0.5 U	0.5 U	0.5 U	0.5 U	0.5 U	0.5 U	0.5 U	0.5 U	<b>30.0</b>		

Sample Location	Sampling Event	Sample Number	Carbon tetrachloride	TCE	PCE	1,1-DCA	1,2-DCA	1,1-DCE	Freon 113	Chloroform	Perchlorate	Other Volatile Organic Compounds and 1,4-Dioxane, NDMA, NDPA, 1,2,3-TCP
MW-20 Screen 4	Apr/May 2002	DUP	0.5 U	0.5 U	0.5 U	0.5 U	0.5 U	0.5 U	0.5 U	0.5 U	13.3	
MW-20 Screen 4	Jul 2002	MW-20-4	NA U	NA U	NA U	NA U	NA U	NA U	NA U	NA U	NA U	
MW-20 Screen 4	Jul 2002	DUP	NA U	NA U	NA U	NA U	NA U	NA U	NA U	NA U	NA U	
MW-20 Screen 4	Oct/Nov 2002	MW-20-4	0.5 U	0.5 U	0.5 U	0.5 U	0.5 U	0.5 U	0.5 U	0.5 U	58.5	
MW-20 Screen 4	Jan/Feb 2003	MW-20-4	0.5 U	0.5 U	0.5 U	0.5 U	0.5 U	0.5 U	0.5 U	0.5 U	4.0 U	
MW-20 Screen 4	Apr/May 2003	MW-20-4	0.5 U	0.5 U	0.5 U	0.5 U	0.5 U	0.5 U	0.5 U	0.5 U	124.0	
MW-20 Screen 4	Jul/Aug 2003	MW-20-4	0.5 U	0.5 U	0.5 U	0.5 U	0.5 U	0.5 U	0.5 U	0.5 U	4.0 U	
MW-20 Screen 4	Oct/Nov 2003	MW-20-4	0.5 U	0.5 U	0.5 U	0.5 U	0.5 U	0.5 U	0.5 U	0.5 U	4.0 U	
MW-20 Screen 4	Feb 2004	MW-20-4	0.5 U	0.5 U	0.5 U	0.5 U	0.5 U	0.5 U	0.5 U	0.5 U	4.0 U	
MW-20 Screen 4	Apr/May 2004	MW-20-4	0.5 U	0.5 U	0.5 U	0.5 U	0.5 U	0.5 U	0.5 U	0.5 U	4.0 U	
MW-20 Screen 4	Jul/Aug 2004	MW-20-4	0.5 U	0.5 U	0.5 U	0.5 U	0.5 U	0.5 U	0.5 U	0.5 U	4.0 U	
MW-20 Screen 4	Oct/Nov 2004	MW-20-4	0.5 UJ	0.5 U	0.5 U	0.5 U	0.5 U	0.5 U	0.5 U	0.5 U	4.0 U	
MW-20 Screen 4	Jan/Feb 2005	MW-20-4	0.5 U	0.5 U	0.5 U	0.5 U	0.5 U	0.5 U	0.5 U	0.5 U	4.0 U	m,p-Xylene 0.4 J
MW-20 Screen 4	Apr/May 2005	MW-20-4	0.5 U	0.5 U	0.5 U	0.5 U	0.5 U	0.5 U	0.5 U	0.5 U	4.0 U	
MW-20 Screen 4	Jul/Sep 2005	MW-20-4	0.5 U	0.5 U	0.5 U	0.5 U	0.5 U	0.5 U	0.5 U	0.5 U	4.0 U	
MW-20 Screen 4	Oct/Nov 2005	MW-20-4	0.5 U	0.5 U	0.5 U	0.5 U	0.5 U	0.5 U	0.5 U	0.5 U	4.0 U	
MW-20 Screen 4	Mar/Apr 2006	MW-20-4	0.5 U	0.5 U	0.5 U	0.5 U	0.5 U	0.5 U	0.5 U	0.5 U	2.0 U	
MW-20 Screen 4	May/June 2006	MW-20-4	0.5 U	0.5 U	0.5 U	0.5 U	0.5 U	0.5 U	0.5 U	0.5 U	2.0 U	
MW-20 Screen 4	Aug/Sep 2006	MW-20-4	0.5 U	0.5 U	0.5 U	0.5 U	0.5 U	0.5 U	0.5 U	0.5 U	2.0 U	
MW-20 Screen 4	Oct/Dec 2006	MW-20-4	0.5 U	0.5 U	0.5 U	0.5 U	0.5 U	0.5 U	0.5 U	0.5 U	2.0 U	
MW-20 Screen 4	Mar/Apr 2007	MW-20-4	0.5 U	0.5 U	0.5 U	0.5 U	0.5 U	0.5 U	0.5 U	0.5 U	2.0 U	
MW-20 Screen 4	Jun/Jul 2007	MW-20-4	0.5 U	0.5 U	0.5 U	0.5 U	0.5 U	0.5 U	0.5 U	0.5 U	1.0 U	
MW-20 Screen 4	Aug/Sep 2007	MW-20-4	0.5 U	0.5 U	0.5 U	0.5 U	0.5 U	0.5 U	0.5 U	0.5 U	2.0 U	
MW-20 Screen 4	Oct/Dec 2007	MW-20-4	0.5 U	0.5 U	0.5 U	0.5 U	0.5 U	0.5 U	0.5 U	0.5 U	2.0 U	
MW-20 Screen 4	Jan/Feb 2008	MW-20-4	0.5 U	0.5 U	0.5 U	0.5 U	0.5 U	0.5 U	0.5 U	0.5 U	2.0 U	
MW-20 Screen 4	Apr/May 2008	MW-20-4	0.5 U	0.5 U	0.5 U	0.5 U	0.5 U	0.5 U	0.5 U	0.5 U	1.0 U	
MW-20 Screen 4	Jul/Aug 2008	MW-20-4	0.5 U	0.5 U	0.5 U	0.5 U	0.5 U	0.5 U	0.5 U	0.5 U	24.2	
MW-20 Screen 4	Oct/Nov 2008	MW-20-4	0.5 U	0.5 U	0.5 U	0.5 U	0.5 U	0.5 U	0.5 U	0.5 U	39.4	
MW-20 Screen 4	Oct/Nov 2008	MW-20-4RS	0.5 U	0.5 U	0.5 U	0.5 U	0.5 U	0.5 U	0.5 U	0.5 U	42.4	
MW-20 Screen 4	Jan/Feb 2009	MW-20-4	0.5 U	0.5 U	0.5 U	0.5 U	0.5 U	0.5 U	0.5 U	0.5 U	61.0	
MW-20 Screen 4	Apr/May 2009	MW-20-4	0.5 U	0.5 U	0.5 U	0.5 U	0.5 U	0.5 U	0.5 U	0.5 U	1.0 U	
MW-20 Screen 4	Apr/May 2009	DUPE-05-2Q09	0.5 U	0.5 U	0.5 U	0.5 U	0.5 U	0.5 U	0.5 U	0.5 U	1.0 U	
MW-20 Screen 4	Jul/Aug 2009	MW-20-4	0.5 U	0.5 U	0.5 U	0.5 U	0.5 U	0.5 U	0.5 U	0.5 U	1.0 U	
MW-20 Screen 4	Nov/Dec 2009	MW-20-4	0.5 U	0.5 U	0.5 U	0.5 U	0.5 U	0.5 U	0.5 U	0.5 U	76.0	
MW-20 Screen 5	Jan/Feb 1996	MW-20-5	0.5 U	0.5 U	0.5 U	0.5 U	0.5 U	0.5 U	0.5 U	0.5 U	NA	
MW-20 Screen 5	Aug/Sep 1996	MW-20-5	0.5 U	0.5 U	0.5 U	0.5 U	0.5 U	0.5 U	0.5 U	0.5 U	NA	
MW-20 Screen 5	Oct/Nov 1996	MW-20-5	0.5 U	0.5 U	0.5 U	0.5 U	0.5 U	0.5 U	0.5 U	0.5 U	NA	
MW-20 Screen 5	Feb/Mar 1997	MW-20-5	0.5 U	0.5 U	0.5 U	0.5 U	0.5 U	0.5 U	0.5 U	0.5 U	NA	
MW-20 Screen 5	June/July 1997	MW-20-5	0.5 U	0.5 U	0.5 U	0.5 U	0.5 U	0.5 U	0.5 U	0.5 U	4.0 U	
MW-20 Screen 5	Sep/Oct 1997	MW-20-5	0.5 U	0.5 U	0.5 U	0.5 U	0.5 U	0.5 U	0.5 U	0.5 U	4.0 U	
MW-20 Screen 5	Jan/Feb 1998	MW-20-5	0.5 U	0.5 U	0.5 U	0.5 U	0.5 U	0.5 U	0.5 U	0.5 U	4.0 U	

Sample Location	Sampling Event	Sample Number	Carbon tetrachloride	TCE	PCE	1,1-DCA	1,2-DCA	1,1-DCE	Freon 113	Chloroform	Perchlorate	Other Volatile Organic Compounds and 1,4-Dioxane, NDMA, NDPA, 1,2,3-TCP	
MW-20 Screen 5	Apr/May 1998	MW-20-5	0.5 U	0.5 U	0.5 U	0.5 U	0.5 U	0.5 U	0.5 U	0.5 U	21.0		
MW-20 Screen 5	Jul/Aug 1998	MW-20-5	0.5 U	0.5 U	0.5 U	0.5 U	0.5 U	0.5 U	0.5 U	0.5 U	4.0 U		
MW-20 Screen 5	Oct/Nov 1998	MW-20-5	0.5 U	0.5 U	0.5 U	0.5 U	0.5 U	0.5 U	0.5 U	0.5 U	8.2		
MW-20 Screen 5	Feb/Mar 1999	MW-20-5	0.5 U	0.5 U	0.5 U	0.5 U	0.5 U	0.5 U	0.5 U	0.5 U	4.0 U		
MW-20 Screen 5	May/Jun 1999	MW-20-5	0.5 U	0.5 U	0.5 U	0.5 U	0.5 U	0.5 U	0.5 U	0.5 U	4.0 U		
MW-20 Screen 5	Aug 1999	MW-20-5	0.5 U	0.5 U	0.5 U	0.5 U	0.5 U	0.5 U	0.5 U	0.5 U	4.0 U		
MW-20 Screen 5	Nov/Dec 1999	MW-20-5	0.5 U	0.5 U	0.5 U	0.5 U	0.5 U	0.5 U	0.5 U	0.5 U	4.0 U		
MW-20 Screen 5	Mar/Apr 2000	MW-20-5	0.5 U	0.5 U	0.5 U	0.5 U	0.5 U	0.5 U	0.5 U	0.5 U	4.0 U		
MW-20 Screen 5	Jul/Aug 2000	MW-20-5	0.5 U	0.5 U	0.5 U	0.5 U	0.5 U	0.5 U	0.5 U	0.5 U	4.0 U		
MW-20 Screen 5	Sep/Oct 2000	MW-20-5	0.5 U	0.5 U	0.5 U	0.5 U	0.5 U	0.5 U	0.5 U	0.5 U	4.0 U	1,2-Dichloroethane-d4	101.0
												Toluene-d8	99.0
MW-20 Screen 5	Jan/Feb 2001	MW-20-5	0.5 U	0.5 U	0.5 U	0.5 U	0.5 U	0.5 U	0.5 U	0.5 U	4.0 U	Styrene	0.4 J
MW-20 Screen 5	Apr 2001	MW-20-5	0.5 U	0.5 U	0.5 U	0.5 U	0.5 U	0.5 U	NA	0.5 U	4.0 U		
MW-20 Screen 5	Jul 2001	MW-20-5	NA U	NA U	NA U	NA U	NA U	NA U	NA U	NA U	NA U		
MW-20 Screen 5	Oct 2001	MW-20-5	0.5 U	0.5 U	0.5 U	0.5 U	0.5 U	0.5 U	0.5 U	0.5 U	4.0 U		
MW-20 Screen 5	Jan/Feb 2002	MW-20-5	0.5 U	0.5 U	0.5 U	0.5 U	0.5 U	0.5 U	0.5 U	0.5 U	4.0 U	Methylene chloride	0.7 J
MW-20 Screen 5	Apr/May 2002	MW-20-5	0.5 U	0.5 U	0.5 U	0.5 U	0.5 U	0.5 U	0.5 U	0.5 U	4.0 U	Styrene	0.5 J
MW-20 Screen 5	Jul 2002	MW-20-5	NA U	NA U	NA U	NA U	NA U	NA U	NA U	NA U	NA U	Styrene	0.5 J
MW-20 Screen 5	Oct/Nov 2002	MW-20-5	0.5 U	0.5 U	0.5 U	0.5 U	0.5 U	0.5 U	0.5 U	0.5 U	4.0 U	Styrene	0.6
MW-20 Screen 5	Jan/Feb 2003	MW-20-5	0.5 U	0.5 U	0.5 U	0.5 U	0.5 U	0.5 U	0.5 U	0.5 U	4.0 U	2-Butanone	3.0 J
												Styrene	0.6
MW-20 Screen 5	Apr/May 2003	MW-20-5	0.5 U	0.5 U	0.5 U	0.5 U	0.5 U	0.5 U	0.5 U	0.5 U	4.0 U	Styrene	0.5 J
MW-20 Screen 5	Jul/Aug 2003	MW-20-5	0.5 U	0.5 U	0.5 U	0.5 U	0.5 U	0.5 U	0.5 U	0.5 U	4.0 U		
MW-20 Screen 5	Oct/Nov 2003	MW-20-5	0.5 U	0.5 U	0.5 U	0.5 U	0.5 U	0.5 U	0.5 U	0.5 U	4.0 U	Styrene	0.4 J
MW-20 Screen 5	Feb 2004	MW-20-5	0.5 U	0.5 U	0.5 U	0.5 U	0.5 U	0.5 U	0.5 U	0.5 U	4.0 U		
MW-20 Screen 5	Apr/May 2004	MW-20-5	0.5 U	0.5 U	0.5 U	0.5 U	0.5 U	0.5 U	0.5 U	0.5 U	4.0 U	Styrene	0.4 J
MW-20 Screen 5	Jul/Aug 2004	MW-20-5	0.5 U	0.5 U	0.5 U	0.5 U	0.5 U	0.5 U	0.5 U	0.5 U	4.0 U	Styrene	0.4 J
MW-20 Screen 5	Oct/Nov 2004	MW-20-5	0.5 UJ	0.5 U	0.5 U	0.5 U	0.5 U	0.5 U	0.5 U	0.5 U	4.0 U		
MW-20 Screen 5	Jan/Feb 2005	MW-20-5	0.5 U	0.5 U	0.5 U	0.5 U	0.5 U	0.5 U	0.5 U	0.5 U	4.0 U	m,p-Xylene	0.5
												Styrene	0.5
MW-20 Screen 5	Apr/May 2005	MW-20-5	0.5 U	0.5 U	0.5 U	0.5 U	0.5 U	0.5 U	0.5 U	0.5 U	4.0 U		
MW-20 Screen 5	Jul/Sep 2005	MW-20-5	0.5 U	0.5 U	0.5 U	0.5 U	0.5 U	0.5 U	0.5 U	0.5 U	4.0 J		
MW-20 Screen 5	Oct/Nov 2005	MW-20-5	0.5 U	0.5 U	0.5 U	0.5 U	0.5 U	0.5 U	0.5 U	0.5 U	4.0 U	Methylene chloride	0.4 J
												Styrene	0.3 J
MW-20 Screen 5	Mar/Apr 2006	MW-20-5	0.5 U	0.5 U	0.5 U	0.5 U	0.5 U	0.5 U	0.5 U	0.5 U	2.0 U	Styrene	0.3 J
MW-20 Screen 5	May/Jun 2006	MW-20-5	0.5 U	0.5 U	0.5 U	0.5 U	0.5 U	0.5 U	0.5 U	0.5 U	2.0 U	Styrene	0.4 J
MW-20 Screen 5	May/Jun 2006	DUPE-2-2Q06	0.5 U	0.5 U	0.5 U	0.5 U	0.5 U	0.5 U	0.5 U	0.5 U	2.0 U		
MW-20 Screen 5	Aug/Sep 2006	MW-20-5	0.5 U	0.5 U	0.5 U	0.5 U	0.5 U	0.5 U	0.5 U	0.5 U	2.0 U	Styrene	0.3 J
MW-20 Screen 5	Oct/Dec 2006	MW-20-5	0.5 U	0.5 U	0.5 U	0.5 U	0.5 U	0.5 U	0.5 U	0.5 U	2.0 U	Styrene	0.3 J
MW-20 Screen 5	Mar/Apr 2007	MW-20-5	0.5 U	0.5 U	0.5 U	0.5 U	0.5 U	0.5 U	0.5 U	0.5 U	2.0 U	Styrene	0.3 J
MW-20 Screen 5	Jun/Jul 2007	MW-20-5	0.5 U	0.5 U	0.5 U	0.5 U	0.5 U	0.5 U	0.5 U	0.5 U	1.0 U		

Sample Location	Sampling Event	Sample Number	Carbon tetrachloride	TCE	PCE	1,1-DCA	1,2-DCA	1,1-DCE	Freon 113	Chloroform	Perchlorate	Other Volatile Organic Compounds and 1,4-Dioxane, NDMA, NDPA, 1,2,3-TCP	
MW-20 Screen 5	Aug/Sep 2007	MW-20-5	0.5 U	0.5 U	0.5 U	0.5 U	0.5 U	0.5 U	0.5 U	0.5 U	1.0 U		
MW-20 Screen 5	Oct/Dec 2007	MW-20-5	0.5 U	0.5 U	0.5 U	0.5 U	0.5 U	0.5 U	0.5 U	0.5 U	2.0 U	Styrene	0.3 J
MW-20 Screen 5	Jan/Feb 2008	MW-20-5	0.5 U	0.5 U	0.5 U	0.5 U	0.5 U	0.5 U	0.5 U	0.5 U	2.0 U	Styrene	0.3 J
MW-20 Screen 5	Apr/May 2008	MW-20-5	0.5 U	0.5 U	0.5 U	0.5 U	0.5 U	0.5 U	0.5 U	0.5 U	1.0 U	Styrene	0.4 J
MW-20 Screen 5	Jul/Aug 2008	MW-20-5	0.5 U	0.5 U	0.5 U	0.5 U	0.5 U	0.5 U	0.5 U	0.5 U	13.1		
MW-20 Screen 5	Oct/Nov 2008	MW-20-5	0.5 U	0.5 U	0.5 U	0.5 U	0.5 U	0.5 U	0.5 U	0.5 U	32.9		
MW-20 Screen 5	Oct/Nov 2008	MW-20-5RS	0.5 U	0.5 U	0.5 U	0.5 U	0.5 U	0.5 U	0.5 U	0.5 U	16.2		
MW-20 Screen 5	Jan/Feb 2009	MW-20-5	0.5 U	0.5 U	0.5 U	0.5 U	0.5 U	0.5 U	0.5 U	0.5 U	19.7		
MW-20 Screen 5	Apr/May 2009	MW-20-5	0.5 U	0.5 U	0.5 U	0.5 U	0.5 U	0.5 U	0.5 U	0.5 U	1.0 U		
MW-20 Screen 5	Jul/Aug 2009	MW-20-5	0.5 U	0.5 U	0.5 U	0.5 U	0.5 U	0.5 U	0.5 U	0.5 U	1.0 U		
MW-20 Screen 5	Nov/Dec 2009	MW-20-5	0.5 U	0.5 U	0.5 U	0.5 U	0.5 U	0.5 U	0.5 U	0.5 U	22.6		
MW-21 Screen 1	Jan/Feb 1996	MW-21-1	0.5 U	35.0	0.5 U	0.5 U	0.5 U	0.5 U	0.5 U	1.7	NA		
MW-21 Screen 1	Aug/Sep 1996	MW-21-1	0.5 U	33.0	0.7	0.5 U	0.5 U	0.5 U	0.5 U	1.8	NA		
MW-21 Screen 1	Feb/Mar 1997	MW-21-1	0.5 U	29.0	0.5 U	0.5 U	0.5 U	0.5 U	0.5 U	2.2	NA		
MW-21 Screen 1	June/July 1997	MW-21-1	0.5 U	20.0	0.5 U	0.5 U	0.5 U	0.5 U	0.5 U	1.6	19.0		
MW-21 Screen 1	Jan/Feb 1998	MW-21-1	0.5 U	16.0	0.5 U	0.5 U	0.5 U	0.5 U	0.5 U	1.8	14.0		
MW-21 Screen 1	Apr/May 1998	MW-21-1	0.5 U	16.0	0.5 U	0.5 U	0.5 U	0.5 U	0.5 U	1.8	14.0		
MW-21 Screen 1	Jul/Aug 1998	MW-21-1	0.5 U	16.0	0.6	0.5 U	0.5 U	0.5 U	0.5 U	1.8	13.0		
MW-21 Screen 1	Oct/Nov 1998	MW-21-1	0.5 U	10.0	0.5 U	0.5 U	0.5 U	0.5 U	0.5 U	1.6	13.2		
MW-21 Screen 1	Feb/Mar 1999	MW-21-1	0.5 U	20.0	0.5	0.5 U	0.5 U	0.5 U	0.5 U	1.8	14.0		
MW-21 Screen 1	May/June 1999	MW-21-1	0.5 U	20.0	0.5	0.5 U	0.5 U	0.5 U	0.5 U	1.6	15.0		
MW-21 Screen 1	Aug 1999	MW-21-1	0.5 U	17.0	0.5	0.5 U	0.5 U	0.5 U	0.5 U	1.7	12.0		
MW-21 Screen 1	Nov/Dec 1999	MW-21-1	0.5 U	15.0	0.7	0.5 U	0.5 U	0.5 U	0.5 U	2.2	16.0		
MW-21 Screen 1	Mar/Apr 2000	MW-21-1	0.5 U	17.0	0.7	0.5 U	0.5 U	0.5 U	0.5 U	1.8	12.0		
MW-21 Screen 1	Jul/Aug 2000	MW-21-1	0.5 U	12.0	0.5	0.5 U	0.5 U	0.5 U	0.5 U	1.7	16.0		
MW-21 Screen 1	Sep/Oct 2000	MW-21-1	0.5 U	12.0	0.6	0.5 U	0.5 U	0.5 U	0.5 U	1.6	16.0	1,2-Dichloroethane-d4 Toluene-d8	103.0 99.0
MW-21 Screen 1	Jan/Feb 2001	MW-21-1	0.5 U	9.8	0.5	0.5 U	0.5 U	0.5 U	0.5 U	1.6	11.0		
MW-21 Screen 1	Apr 2001	MW-21-1	0.5 U	3.3	0.6	0.7	0.5 U	0.5 U	NA	1.2	4.0 U		
MW-21 Screen 1	Jul 2001	MW-21-1	NA U	15.5	0.8	NA	NA U	NA U	NA U	1.5	8.0		
MW-21 Screen 1	Oct 2001	MW-21-1	NA U	NA U	NA U	NA U	NA U	NA U	NA U	NA U	NA U		
MW-21 Screen 1	Jan/Feb 2002	MW-21-1	0.5 U	17.5	0.6	0.5 U	0.5 U	0.5 U	0.5 U	1.7	8.2	Methylene chloride	0.4 J
MW-21 Screen 1	Apr/May 2002	MW-21-1	0.5 U	8.3	0.8	0.4 J	0.5 U	0.5 U	0.5 U	1.7	4.0 U	Methylene chloride	2.4
MW-21 Screen 1	Jul 2002	MW-21-1	NA U	12.0	0.6	0.4 J	NA U	NA U	NA U	1.4	7.7		
MW-21 Screen 1	Oct/Nov 2002	MW-21-1	0.5 U	11.3	0.4 J	0.5 U	0.5 U	0.5 U	0.5 U	1.4	4.0 U		
MW-21 Screen 1	Jan/Feb 2003	MW-21-1	0.5 U	3.6	0.7	0.5	0.5 U	0.5 U	0.5 U	1.0	3.1		
MW-21 Screen 1	Apr/May 2003	MW-21-1	0.5 U	0.7	0.5 J	0.6	0.5 U	0.5 U	0.5 U	0.8	3.6 J		
MW-21 Screen 1	Jul/Aug 2003	MW-21-1	0.5 U	11.0	1.0	0.7	0.5 U	0.5 U	0.5 U	1.7	5.2		
MW-21 Screen 1	Oct/Nov 2003	MW-21-1	0.5 U	5.5	0.4 J	0.5 U	0.5 U	0.5 U	0.5 U	0.9	6.5		
MW-21 Screen 1	Feb 2004	MW-21-1	0.5 U	1.2	0.5 J	0.6	0.5 U	0.5 U	0.5 U	0.8	5.7		
MW-21 Screen 1	Apr/May 2004	MW-21-1	0.5 U	0.9	0.4 J	0.6	0.5 U	0.5 U	0.5 U	0.7	5.6		

Sample Location	Sampling Event	Sample Number	Carbon tetrachloride	TCE	PCE	1,1-DCA	1,2-DCA	1,1-DCE	Freon 113	Chloroform	Perchlorate	Other Volatile Organic Compounds and 1,4-Dioxane, NDMA, NDPA, 1,2,3-TCP
MW-21 Screen 1	Jul/Aug 2004	MW-21-1	0.5 U	4.2	0.5	0.6	0.5 U	0.5 U	0.5 U	0.8	5.1	
MW-21 Screen 1	Oct/Nov 2004	MW-21-1	0.5 U	1.5	0.5	0.6	0.5 U	0.5 U	0.5 U	0.7	7.3	
MW-21 Screen 1	Jan/Feb 2005	MW-21-1	0.5 U	0.7	0.5	0.9	0.5 U	0.5 U	0.5 U	0.6	4.0 U	m,p-Xylene 0.6
MW-21 Screen 1	Apr/May 2005	MW-21-1	0.5 U	0.5 U	0.5 U	0.6	0.5 U	0.5 U	0.5 U	0.4 J	4.0 U	
MW-21 Screen 1	Jul/Sep 2005	MW-21-1	0.5 U	0.8	0.5 U	0.5 J	0.5 U	0.5 U	0.5 U	0.5	3.6 J	Bromodichloromethane 0.4 J
MW-21 Screen 1	Oct/Nov 2005	MW-21-1	0.5 U	0.8	0.3 J	0.7	0.5 U	0.5 U	0.5 U	0.6	4.1	
MW-21 Screen 1	Mar/Apr 2006	MW-21-1	0.5 U	0.5 U	0.3 J	0.5	0.5 U	0.5 U	0.5 U	0.4 J	4.0 U	
MW-21 Screen 1	May/June 2006	MW-21-1	0.5 U	0.5 U	0.3 J	0.4 J	0.5 U	0.5 U	0.5 U	0.4 J	4.0 U	
MW-21 Screen 1	Aug/Sep 2006	MW-21-1	0.5 U	0.5 U	0.5 U	0.6	0.5 U	0.5 U	0.5 U	0.6	4.0 U	
MW-21 Screen 1	Oct/Dec 2006	MW-21-1	0.5 U	0.5 U	0.5 U	0.5 J	0.5 U	0.5 U	0.5 U	0.5 U	4.0 U	
MW-21 Screen 1	Mar/Apr 2007	MW-21-1	0.5 U	0.5 U	0.3 J	0.5 J	0.5 U	0.5 U	0.5 U	0.4 J	4.0 U	
MW-21 Screen 1	Jun/Jul 2007	MW-21-1	0.5 U	0.5 U	0.5 U	0.3 J	0.5 U	0.5 U	0.5 U	0.4 J	4.0 U	
MW-21 Screen 1	Aug/Sep 2007	MW-21-1	0.5 U	0.5 U	0.5 U	0.4 J	0.5 U	0.5 U	0.5 U	0.5 J	4.0 U	
MW-21 Screen 1	Oct/Dec 2007	MW-21-1	0.5 U	0.5 U	0.5 U	0.4 J	0.5 U	0.5 U	0.5 U	0.5	4.6	
MW-21 Screen 1	Jan/Feb 2008	MW-21-1	0.5 U	0.5 U	0.3 J	0.3 J	0.5 U	0.5 U	0.5 U	0.5 J	4.0 U	
MW-21 Screen 1	Apr/May 2008	MW-21-1	0.5 U	0.5 U	0.5 U	0.4 J	0.5 U	0.5 U	0.5 U	0.6	4.0 U	
MW-21 Screen 1	Jul/Aug 2008	MW-21-1	0.5 U	0.5 U	0.5 U	0.5 U	0.5 U	0.5 U	0.5 U	0.5	3.4	
MW-21 Screen 1	Oct/Nov 2008	MW-21-1	0.5 U	0.5 U	0.5 U	0.5 U	0.5 U	0.5 U	0.5 U	0.5 U	3.0	
MW-21 Screen 1	Oct/Nov 2008	DUPE-01-4Q08	0.5 U	0.5 U	0.5 U	0.5 U	0.5 U	0.5 U	0.5 U	0.5	2.9	
MW-21 Screen 1	Jan/Feb 2009	MW-21-1	0.5 U	0.5 U	0.5 U	0.5 U	0.5 U	0.5 U	0.5 U	0.7	2.7	
MW-21 Screen 1	Jan/Feb 2009	DUPE-01-1Q09	0.5 U	0.5 U	0.5 U	0.5 U	0.5 U	0.5 U	0.5 U	0.6	3.0	
MW-21 Screen 1	Apr/May 2009	MW-21-1	0.5 U	0.5 U	0.5 U	0.5 U	0.5 U	0.5 U	0.5 U	0.7	2.4	
MW-21 Screen 1	Jul/Aug 2009	MW-21-1	0.5 U	0.5 U	0.5 U	0.5 U	0.5 U	0.5 U	0.5 U	1.0	2.8	
MW-21 Screen 1	Nov/Dec 2009	MW-21-1	0.5 U	0.5 U	0.5 U	0.5 U	0.5 U	0.5 U	0.5 U	0.9	2.4	
MW-21 Screen 2	Aug/Sep 1996	MW-21-2	0.5 U	0.5 U	0.9	0.5 U	0.5 U	0.5 U	0.5 U	0.5	NA	
MW-21 Screen 2	Oct/Nov 1996	MW-21-2	0.5 U	0.6	2.3	0.5 U	0.5 U	0.5 U	0.5 U	0.6	NA	
MW-21 Screen 2	Feb/Mar 1997	MW-21-2	0.5 U	0.5 U	1.1	0.5 U	0.5 U	0.5 U	0.5 U	0.5 U	NA	
MW-21 Screen 2	June/July 1997	MW-21-2	0.5 U	0.5 U	0.7	0.5 U	0.5 U	0.5 U	0.5 U	0.5 U	4.0 U	
MW-21 Screen 2	Sep/Oct 1997	MW-21-2	0.5 U	0.5 U	0.5 U	0.5 U	0.5 U	0.5 U	0.5 U	0.5 U	4.0 U	
MW-21 Screen 2	Jan/Feb 1998	MW-21-2	0.5 U	0.5 U	1.1	0.5 U	0.5 U	0.5 U	0.5 U	0.5 U	4.0 U	
MW-21 Screen 2	Apr/May 1998	MW-21-2	0.5 U	0.5 U	1.0	0.5 U	0.5 U	0.5 U	0.5 U	0.5 U	4.0 U	
MW-21 Screen 2	Jul/Aug 1998	MW-21-2	0.5 U	0.5 U	0.7	0.5 U	0.5 U	0.5 U	0.5 U	0.7	4.0 U	
MW-21 Screen 2	Oct/Nov 1998	MW-21-2	0.5 U	0.5 U	0.5 U	0.5 U	0.5 U	0.5 U	0.5 U	0.7	4.0 U	
MW-21 Screen 2	Feb/Mar 1999	MW-21-2	0.5 U	0.5 U	0.8	0.5 U	0.5 U	0.5 U	0.5 U	0.5 U	4.0 U	
MW-21 Screen 2	May/June 1999	MW-21-2	0.5 U	0.5 U	0.6	0.5 U	0.5 U	0.5 U	0.5 U	0.5 U	4.0 U	
MW-21 Screen 2	Aug 1999	MW-21-2	0.5 U	0.5 U	0.8	0.5 U	0.5 U	0.5 U	0.5 U	0.5 U	4.0 U	
MW-21 Screen 2	Nov/Dec 1999	MW-21-2	0.5 U	0.5 U	1.2	0.5 U	0.5 U	0.5 U	0.5 U	0.5 U	4.6	
MW-21 Screen 2	Mar/Apr 2000	MW-21-2	0.5 U	0.5 U	0.9	0.5 U	0.5 U	0.5 U	0.5 U	0.5 U	4.1	
MW-21 Screen 2	Jul/Aug 2000	MW-21-2	0.5 U	0.5 U	0.9	0.5 U	0.5 U	0.5 U	0.5 U	0.5 U	4.0 U	
MW-21 Screen 2	Sep/Oct 2000	MW-21-2	0.5 U	0.5 U	1.1	0.5 U	0.5 U	0.5 U	0.5 U	0.5 U	4.0 U	1,2-Dichloroethane-d4 107.0 Toluene-d8 98.0



Sample Location	Sampling Event	Sample Number	Carbon tetrachloride	TCE	PCE	1,1-DCA	1,2-DCA	1,1-DCE	Freon 113	Chloroform	Perchlorate	Other Volatile Organic Compounds and 1,4-Dioxane, NDMA, NDPA, 1,2,3-TCP	
MW-21 Screen 2	Jan/Feb 2001	MW-21-2	0.5 U	0.3 J	1.2	0.5 U	0.5 U	0.5 U	0.5 U	0.4 J	4.0 U		
MW-21 Screen 2	Apr 2001	MW-21-2	0.5 U	0.3 J	0.9	0.5 U	0.5 U	0.5 U	NA	0.5 U	4.0 U		
MW-21 Screen 2	Jul 2001	MW-21-2	NA U	NA U	0.9	NA U	NA U	NA U	NA U	NA U	NA U		
MW-21 Screen 2	Oct 2001	MW-21-2	0.5 U	0.5 U	0.6	0.5 U	0.5 U	0.5 U	0.5 U	0.5 U	4.0 U	Methyl-tert-butyl ether (MTBE)	0.6 J
MW-21 Screen 2	Jan/Feb 2002	MW-21-2	0.5 U	0.5 U	1.9	0.5 U	0.5 U	0.5 U	0.5 U	0.5 J	3.3 B		
MW-21 Screen 2	Apr/May 2002	MW-21-2	0.5 U	0.4 J	1.6	0.5 U	0.5 U	0.5 U	0.5 U	0.5 J	4.0 U	Methylene chloride	2.6
MW-21 Screen 2	Jul 2002	MW-21-2	NA U	0.5	1.6	NA U	NA U	NA U	NA U	NA U	NA U		
MW-21 Screen 2	Oct/Nov 2002	MW-21-2	0.5 U	0.5	1.6	0.5 U	0.5 U	0.5 U	0.5 U	0.4 J	4.0 U		
MW-21 Screen 2	Jan/Feb 2003	MW-21-2	0.5 U	0.5	1.1	0.5 U	0.5 U	0.5 U	0.5 U	0.5 U	4.0 U		
MW-21 Screen 2	Apr/May 2003	MW-21-2	0.5 U	0.4 J	1.0	0.5 U	0.5 U	0.5 U	0.5 U	0.5 U	2.9 J		
MW-21 Screen 2	Jul/Aug 2003	MW-21-2	0.5 U	0.5 J	1.3	0.5 U	0.5 U	0.5 U	0.5 U	0.5 U	2.1 J		
MW-21 Screen 2	Oct/Nov 2003	MW-21-2	0.5 U	0.3 J	2.2	0.5 U	0.5 U	0.5 U	0.5 U	0.3 J	2.7 J		
MW-21 Screen 2	Feb 2004	MW-21-2	0.5 U	0.6	1.5	0.5 U	0.5 U	0.5 U	0.5 U	0.3 J	4.5	cis-1,2-Dichloroethene	0.3 J
MW-21 Screen 2	Apr/May 2004	MW-21-2	0.5 U	0.6	1.3	0.5 U	0.5 U	0.5 U	0.5 U	0.5 U	3.8 J	cis-1,2-Dichloroethene	0.3 J
MW-21 Screen 2	Jul/Aug 2004	MW-21-2	0.5 U	1.0	2.9	0.5 U	0.5 U	0.5 U	0.5 U	0.5 U	4.0 U	cis-1,2-Dichloroethene	0.5
MW-21 Screen 2	Oct/Nov 2004	MW-21-2	0.5 U	1.1	3.9	0.5 U	0.5 U	0.5 U	0.5 U	0.5 J	3.9 J	cis-1,2-Dichloroethene	0.6
MW-21 Screen 2	Jan/Feb 2005	MW-21-2	0.5 U	0.8	2.4	0.5 U	0.5 U	0.5 U	0.5 U	0.5 U	4.0 U		
MW-21 Screen 2	Apr/May 2005	MW-21-2	0.5 U	0.5	2.1	0.5 U	0.5 U	0.5 U	0.5 U	0.3 J	4.0 U	cis-1,2-Dichloroethene	0.4 J
MW-21 Screen 2	Jul/Sep 2005	MW-21-2	0.5 U	0.5 U	2.6	0.5 U	0.5 U	0.5 U	0.5 U	0.5 J	3.2 J	cis-1,2-Dichloroethene	0.4 J
MW-21 Screen 2	Oct/Nov 2005	MW-21-2	0.5 U	0.4 J	5.4	0.5 U	0.5 U	0.5 U	0.5 U	0.9	2.9 J	cis-1,2-Dichloroethene Dibromochloromethane	0.7 2.6
MW-21 Screen 2	Mar/Apr 2006	MW-21-2	0.5 U	0.7	4.7	0.5 U	0.5 U	0.5 U	0.5 U	0.7	4.0 U	cis-1,2-Dichloroethene	1.1
MW-21 Screen 2	May/June 2006	MW-21-2	0.5 U	0.6	5.2	0.5 U	0.5 U	0.5 U	0.5 U	1.7	4.0 U	cis-1,2-Dichloroethene	1.4
MW-21 Screen 2	Aug/Sep 2006	MW-21-2	0.5 U	1.0	11.0	0.5 U	0.5 U	0.5 U	0.5 U	4.2	4.0 U	cis-1,2-Dichloroethene	1.8
MW-21 Screen 2	Oct/Dec 2006	MW-21-2	0.5 U	1.1	12.0	0.5 U	0.5 U	0.5 U	0.5 U	3.2	4.0 U	cis-1,2-Dichloroethene	2.1
MW-21 Screen 2	Mar/Apr 2007	MW-21-2	0.5 U	1.1	7.3	0.5 U	0.5 U	0.5 U	0.5 U	1.1	4.0 U	cis-1,2-Dichloroethene	1.6
MW-21 Screen 2	Jun/Jul 2007	MW-21-2	0.5 U	0.8	6.5	0.5 U	0.5 U	0.5 U	0.5 U	2.0	4.0 U	cis-1,2-Dichloroethene	1.4
MW-21 Screen 2	Jun/Jul 2007	DUPE-1-2Q07	0.5 U	0.7	6.3	0.5 U	0.5 U	0.5 U	0.5 U	1.9	4.0 U	cis-1,2-Dichloroethene	1.4
MW-21 Screen 2	Aug/Sep 2007	MW-21-2	0.5 U	0.7	7.6	0.5 U	0.5 U	0.5 U	0.5 U	2.2	4.0 U	cis-1,2-Dichloroethene	1.4
MW-21 Screen 2	Oct/Dec 2007	MW-21-2	0.5 U	0.5	3.6	0.5 U	0.5 U	0.5 U	0.5 U	1.0	7.7	cis-1,2-Dichloroethene	1.0
MW-21 Screen 2	Jan/Feb 2008	MW-21-2	0.5 U	0.5	2.9	0.5 U	0.5 U	0.5 U	0.5 U	0.5 J	5.0 U	cis-1,2-Dichloroethene	0.5
MW-21 Screen 2	Apr/May 2008	MW-21-2	0.5 U	0.5 J	3.8	0.5 U	0.5 U	0.5 U	0.5 U	1.1	4.0 U	cis-1,2-Dichloroethene	0.9
MW-21 Screen 2	Jul/Aug 2008	MW-21-2	0.5 U	0.6	8.2	0.5 U	0.5 U	0.5 U	0.5 U	3.6	2.0	cis-1,2-Dichloroethene	1.5
MW-21 Screen 2	Oct/Nov 2008	MW-21-2	0.5 U	0.7	12.0	0.5 U	0.5 U	0.5 U	0.5 U	3.6	2.1	cis-1,2-Dichloroethene	1.6
MW-21 Screen 2	Jan/Feb 2009	MW-21-2	0.5 U	0.6	6.6	0.5 U	0.5 U	0.5 U	0.5 U	1.3	2.5	cis-1,2-Dichloroethene	1.1
MW-21 Screen 2	Apr/May 2009	MW-21-2	0.5 U	0.5 U	4.0	0.5 U	0.5 U	0.5 U	0.5 U	0.8	2.1	cis-1,2-Dichloroethene	0.8
MW-21 Screen 2	Jul/Aug 2009	MW-21-2	0.5 U	0.9	14.0	0.5 U	0.5 U	0.5 U	0.5 U	2.3	2.1	cis-1,2-Dichloroethene	1.8
MW-21 Screen 2	Nov/Dec 2009	MW-21-2	0.5 U	0.8	14.0	0.5 U	0.5 U	0.5 U	0.5 U	2.4	1.8	cis-1,2-Dichloroethene	1.8
MW-21 Screen 3	Aug/Sep 1996	MW-21-3	0.5 U	0.7	1.5	0.5 U	0.5 U	0.5 U	0.5 U	0.5	NA		
MW-21 Screen 3	Oct/Nov 1996	MW-21-3	0.5 U	0.9	1.6	0.5 U	0.5 U	0.5 U	0.5 U	0.5 U	NA		
MW-21 Screen 3	Feb/Mar 1997	MW-21-3	0.5 U	0.8	1.6	0.5 U	0.5 U	0.5 U	0.5 U	0.5 U	NA		



Sample Location	Sampling Event	Sample Number	Carbon tetrachloride	TCE	PCE	1,1-DCA	1,2-DCA	1,1-DCE	Freon 113	Chloroform	Perchlorate	Other Volatile Organic Compounds and 1,4-Dioxane, NDMA, NDPA, 1,2,3-TCP	
MW-21 Screen 3	June/July 1997	MW-21-3	0.5 U	0.5 U	1.2	0.5 U	0.5 U	0.5 U	0.5 U	0.5 U	4.0 U		
MW-21 Screen 3	Sep/Oct 1997	MW-21-3	0.5 U	0.6	1.3	0.5 U	0.5 U	0.5 U	0.5 U	0.5 U	4.0 U		
MW-21 Screen 3	Jan/Feb 1998	MW-21-3	0.5 U	0.5	1.4	0.5 U	0.5 U	0.5 U	0.5 U	0.5 U	4.0 U		
MW-21 Screen 3	Apr/May 1998	MW-21-3	0.5 U	0.5 U	1.1	0.5 U	0.5 U	0.5 U	0.5 U	0.5 U	4.0 U		
MW-21 Screen 3	Jul/Aug 1998	MW-21-3	0.5 U	0.5 U	0.9	0.5 U	0.5 U	0.5 U	0.5 U	0.5 U	4.0 U		
MW-21 Screen 3	Oct/Nov 1998	MW-21-3	0.5 U	0.5 U	0.8	0.5 U	0.5 U	0.5 U	0.5 U	0.5 U	4.0 U		
MW-21 Screen 3	Feb/Mar 1999	MW-21-3	0.5 U	0.5 U	1.0	0.5 U	0.5 U	0.5 U	0.5 U	0.5 U	4.1		
MW-21 Screen 3	May/Jun 1999	MW-21-3	0.5 U	0.6	1.4	0.5 U	0.5 U	0.5 U	0.5 U	0.5 U	4.0 U		
MW-21 Screen 3	Aug 1999	MW-21-3	0.5 U	0.6	1.3	0.5 U	0.5 U	0.5 U	0.5 U	0.5 U	4.0 U		
MW-21 Screen 3	Nov/Dec 1999	MW-21-3	0.5 U	0.9	2.2	0.5 U	0.5 U	0.5 U	0.5 U	0.6	4.8		
MW-21 Screen 3	Mar/Apr 2000	MW-21-3	0.5 U	0.9	2.3	0.5 U	0.5 U	0.5 U	0.5 U	0.6	4.0 U		
MW-21 Screen 3	Jul/Aug 2000	MW-21-3	0.5 U	0.6	1.5	0.5 U	0.5 U	0.5 U	0.5 U	0.7	4.0 U		
MW-21 Screen 3	Sep/Oct 2000	MW-21-3	0.5 U	0.7	1.6	0.5 U	0.5 U	0.5 U	0.5 U	0.8	4.0 U	1,2-Dichloroethane-d4 Toluene-d8	104.0 100.0
MW-21 Screen 3	Jan/Feb 2001	MW-21-3	0.5 U	0.9	2.5	0.5 U	0.5 U	0.5 J	0.5 U	1.1	4.0 U	1,2-Dichloroethene, Total Bromodichloromethane cis-1,2-Dichloroethene Dibromochloromethane	0.3 J 0.6 0.3 J 0.4 J
MW-21 Screen 3	Apr 2001	MW-21-3	0.5 U	1.8	1.4	0.5 U	0.5 U	0.5 U	NA	0.8	4.0 U	Bromodichloromethane Dibromochloromethane	0.4 J 0.4 J
MW-21 Screen 3	Jul 2001	MW-21-3	NA U	0.7	1.8	NA U	NA U	NA U	NA U	0.8	NA U		
MW-21 Screen 3	Oct 2001	MW-21-3	0.5 U	0.7	1.3	0.5 U	0.5 U	0.5 U	0.5 U	0.8	4.0 U		
MW-21 Screen 3	Jan/Feb 2002	MW-21-3	0.5 U	1.6	3.5	0.5 U	0.5 U	0.5 U	0.5 U	1.3	4.1	Bromodichloromethane cis-1,2-Dichloroethene Dibromochloromethane	0.6 0.4 J 0.4 J
MW-21 Screen 3	Apr/May 2002	MW-21-3	0.5 U	1.5	4.2	0.3 J	0.5 U	0.5 U	0.5 U	1.5	4.0 U	Bromodichloromethane cis-1,2-Dichloroethene Methylene chloride trans-1,2-Dichloroethene	0.6 0.5 J 2.6 0.4 J
MW-21 Screen 3	Jul 2002	MW-21-3	NA U	0.9	2.0	NA U	NA U	NA U	NA U	1.0	NA U		
MW-21 Screen 3	Oct/Nov 2002	MW-21-3	0.2 U	1.1	2.0	0.3 U	0.5 U	0.5 U	0.5 U	1.0	4.0 U	cis-1,2-Dichloroethene trans-1,2-Dichloroethene	0.4 J 1.8
MW-21 Screen 3	Jan/Feb 2003	MW-21-3	0.5 U	1.1	1.9	0.5 U	0.5 U	0.5 U	0.5 U	0.9	4.0 U	cis-1,2-Dichloroethene	0.3 J
MW-21 Screen 3	Apr/May 2003	MW-21-3	0.5 U	1.0	2.1	0.5 U	0.5 U	0.5 U	0.5 U	0.8	2.9 J		
MW-21 Screen 3	Jul/Aug 2003	MW-21-3	0.5 U	1.0	1.8	0.5 U	0.5 U	0.5 U	0.5 U	0.5 J	2.7 J	cis-1,2-Dichloroethene Dibromochloromethane	0.4 J 0.4 J
MW-21 Screen 3	Oct/Nov 2003	MW-21-3	0.5 U	0.7	1.6	0.5 U	0.5 U	0.5 U	0.5 U	0.4 J	3.6 J		
MW-21 Screen 3	Feb 2004	MW-21-3	0.5 U	1.3	2.3	0.5 U	0.5 U	0.5 U	0.5 U	0.9	4.2		
MW-21 Screen 3	Apr/May 2004	MW-21-3	0.5 U	1.0	1.6	0.5 U	0.5 U	0.5 U	0.5 U	0.6	4.3	cis-1,2-Dichloroethene	0.3 J
MW-21 Screen 3	Jul/Aug 2004	MW-21-3	0.5 U	1.4	2.7	0.5 U	0.5 U	0.5 U	0.5 U	0.5	4.0 U	cis-1,2-Dichloroethene	0.6

Sample Location	Sampling Event	Sample Number	Carbon tetrachloride	TCE	PCE	1,1-DCA	1,2-DCA	1,1-DCE	Freon 113	Chloroform	Perchlorate	Other Volatile Organic Compounds and 1,4-Dioxane, NDMA, NDPA, 1,2,3-TCP	
MW-21 Screen 3	Oct/Nov 2004	MW-21-3	0.5 U	1.5	3.5	0.5 U	0.5 U	0.5 U	0.5 U	0.7	4.9	cis-1,2-Dichloroethene trans-1,2-Dichloroethene	0.6 0.4 J
MW-21 Screen 3	Jan/Feb 2005	MW-21-3	0.5 U	1.7	3.4	0.5 U	0.5 U	0.5 U	0.5 U	0.5	4.0 U	cis-1,2-Dichloroethene m,p-Xylene trans-1,2-Dichloroethene	0.6 0.6 0.3 J
MW-21 Screen 3	Apr/May 2005	MW-21-3	0.5 U	0.8	1.8	0.5 U	0.5 U	0.5 U	0.5 U	0.6	4.0 U		
MW-21 Screen 3	Jul/Sep 2005	MW-21-3	0.5 U	0.9	3.1	0.5 U	0.5 U	0.5 U	0.5 U	1.1	3.0 J	Bromodichloromethane m,p-Xylene	0.4 J 0.4 J
MW-21 Screen 3	Jul/Sep 2005	DUPE-2-3Q05	NA	NA	NA	NA	NA	NA	NA	NA	3.2 J		
MW-21 Screen 3	Oct/Nov 2005	MW-21-3	0.5 U	0.7	3.0	0.5 U	0.5 U	0.5 U	0.5 U	0.8	3.9 J	cis-1,2-Dichloroethene	0.5 J
MW-21 Screen 3	Mar/Apr 2006	MW-21-3	0.5 U	0.9	3.1	0.5 U	0.5 U	0.5 U	0.5 U	1.7	4.0 U	cis-1,2-Dichloroethene	0.6
MW-21 Screen 3	May/June 2006	MW-21-3	0.5 U	0.6	2.7	0.5 U	0.5 U	0.5 U	0.5 U	1.9	4.0 U	cis-1,2-Dichloroethene	0.6
MW-21 Screen 3	Aug/Sep 2006	MW-21-3	0.5 U	1.3	5.7	0.5 U	0.5 U	0.5 U	0.5 U	2.7	4.0 U	cis-1,2-Dichloroethene	0.9
MW-21 Screen 3	Oct/Dec 2006	MW-21-3	0.5 U	1.2	5.2	0.5 U	0.5 U	0.5 U	0.5 U	2.4	4.0 U	cis-1,2-Dichloroethene	0.9
MW-21 Screen 3	Mar/Apr 2007	MW-21-3	0.5 U	1.2	5.5	0.5 U	0.5 U	0.5 U	0.5 U	2.4	4.0 U	cis-1,2-Dichloroethene	0.9
MW-21 Screen 3	Jun/Jul 2007	MW-21-3	0.5 U	0.7	3.1	0.5 U	0.5 U	0.5 U	0.5 U	1.4	4.0 U	cis-1,2-Dichloroethene Methylene chloride	0.6 1.8 J
MW-21 Screen 3	Aug/Sep 2007	MW-21-3	0.5 U	1.5	7.8	0.5 U	0.5 U	0.5 U	0.5 U	2.3	4.0 U	cis-1,2-Dichloroethene	1.1
MW-21 Screen 3	Oct/Dec 2007	MW-21-3	0.5 U	1.2	4.1	0.5 U	0.5 U	0.5 U	0.5 U	1.9	5.0	cis-1,2-Dichloroethene	0.8
MW-21 Screen 3	Jan/Feb 2008	MW-21-3	0.5 U	0.9	3.8	0.5 U	0.5 U	0.5 U	0.5 U	1.7	5.0 U	cis-1,2-Dichloroethene	0.7
MW-21 Screen 3	Apr/May 2008	MW-21-3	0.5 U	1.1	4.6	0.5 U	0.5 U	0.5 U	0.5 U	3.0	4.0 U	cis-1,2-Dichloroethene	0.9
MW-21 Screen 3	Jul/Aug 2008	MW-21-3	0.5 U	1.7	8.6	0.5 U	0.5 U	0.5 U	0.5 U	3.0	3.6	cis-1,2-Dichloroethene	1.2
MW-21 Screen 3	Oct/Nov 2008	MW-21-3	0.5 U	1.5	7.7	0.5 U	0.5 U	0.5 U	0.5 U	2.2	2.5	cis-1,2-Dichloroethene	1.1
MW-21 Screen 3	Jan/Feb 2009	MW-21-3	0.5 U	1.5	6.8	0.5 U	0.5 U	0.5 U	0.5 U	2.5	3.0	cis-1,2-Dichloroethene	1.1
MW-21 Screen 3	Apr/May 2009	MW-21-3	0.5 U	1.2	5.0	0.5 U	0.5 U	0.5 U	0.5 U	3.1	2.8	cis-1,2-Dichloroethene	0.9
MW-21 Screen 3	Jul/Aug 2009	MW-21-3	0.5 U	0.9	4.3	0.5 U	0.5 U	0.5 U	0.5 U	1.8	2.4	cis-1,2-Dichloroethene	0.8
MW-21 Screen 3	Jul/Aug 2009	DUPE-4-3Q09	0.5 U	0.8	3.4	0.5 U	0.5 U	0.5 U	0.5 U	1.6	2.7	cis-1,2-Dichloroethene	0.7
MW-21 Screen 3	Nov/Dec 2009	MW-21-3	0.5 U	1.5	8.6	0.5 U	0.5 U	0.5 U	0.5 U	2.3	2.9	cis-1,2-Dichloroethene	1.2
MW-21 Screen 4	Jan/Feb 1996	MW-21-4	0.5 U	0.5 U	1.4	0.5 U	0.5 U	0.5 U	0.5 U	0.5 U	NA		
MW-21 Screen 4	Aug/Sep 1996	MW-21-4	0.5 U	0.8	4.2	0.5 U	0.5 U	0.5 U	0.5 U	0.5 U	NA		
MW-21 Screen 4	Oct/Nov 1996	MW-21-4	0.5 U	0.5 U	2.5	0.5 U	0.5 U	0.5 U	0.5 U	0.5 U	NA		
MW-21 Screen 4	Feb/Mar 1997	MW-21-4	0.5 U	0.5 U	1.8	0.5 U	0.5 U	0.5 U	0.5 U	0.5 U	NA		
MW-21 Screen 4	June/July 1997	MW-21-4	0.5 U	0.5 U	2.8	0.5 U	0.5 U	0.5 U	0.5 U	0.5 U	4.6		
MW-21 Screen 4	Sep/Oct 1997	MW-21-4	0.5 U	0.6	4.4	0.5 U	0.5 U	0.5 U	0.5 U	0.5 U	5.0		
MW-21 Screen 4	Jan/Feb 1998	MW-21-4	0.5 U	0.5 U	2.4	0.5 U	0.5 U	0.5 U	0.5 U	0.5 U	4.0 U		
MW-21 Screen 4	Apr/May 1998	MW-21-4	0.5 U	0.6	4.4	0.5 U	0.5 U	0.5 U	0.5 U	0.5 U	4.0 U	cis-1,2-Dichloroethene	0.7
MW-21 Screen 4	Jul/Aug 1998	MW-21-4	0.5 U	0.8	4.3	0.5 U	0.5 U	0.5 U	0.5 U	0.5 U	4.3	cis-1,2-Dichloroethene	0.8
MW-21 Screen 4	Oct/Nov 1998	MW-21-4	0.5 U	1.1	8.3	0.5 U	0.5 U	0.5 U	0.5 U	0.6	4.0 U	cis-1,2-Dichloroethene	1.3
MW-21 Screen 4	Feb/Mar 1999	MW-21-4	0.5 U	0.5 U	3.8	0.5 U	0.5 U	0.5 U	0.5 U	0.5 U	4.0 U	cis-1,2-Dichloroethene	0.7
MW-21 Screen 4	May/June 1999	MW-21-4	0.5 U	0.5 U	3.2	0.5 U	0.5 U	0.5 U	0.5 U	0.5 U	4.8	cis-1,2-Dichloroethene	0.6
MW-21 Screen 4	Aug 1999	MW-21-4	0.5 U	0.7	6.1	0.5 U	0.5 U	0.5 U	0.5 U	0.6	4.0 U	cis-1,2-Dichloroethene	1.2

Sample Location	Sampling Event	Sample Number	Carbon tetrachloride	TCE	PCE	1,1-DCA	1,2-DCA	1,1-DCE	Freon 113	Chloroform	Perchlorate	Other Volatile Organic Compounds and 1,4-Dioxane, NDMA, NDPA, 1,2,3-TCP	
MW-21 Screen 4	Nov/Dec 1999	MW-21-4	0.5 U	0.6	6.0	0.5 U	0.5 U	0.5 U	0.5 U	0.5 U	4.0 U	cis-1,2-Dichloroethene	1.1
MW-21 Screen 4	Mar/Apr 2000	MW-21-4	0.5 U	0.5 U	4.0	0.5 U	0.5 U	0.5 U	0.5 U	0.5 U	4.0 U	cis-1,2-Dichloroethene	0.9
MW-21 Screen 4	Jul/Aug 2000	MW-21-4	0.5 U	0.5	6.2	0.5 U	0.5 U	0.5 U	0.5 U	0.7	4.0 U	cis-1,2-Dichloroethene	1.3
MW-21 Screen 4	Sep/Oct 2000	MW-21-4	0.5 U	0.8	8.6	0.5 U	0.5 U	0.5 U	0.5 U	1.0	4.0 U	1,2-Dichloroethane-d4 Bromodichloromethane cis-1,2-Dichloroethene Dibromochloromethane Toluene-d8	108.0 0.7 1.5 0.5 99.0
MW-21 Screen 4	Jan/Feb 2001	MW-21-4	0.5 U	1.2	4.3	0.5 U	0.5 U	0.5 U	0.5 U	0.7	4.0 U	1,2-Dichloroethene, Total Bromodichloromethane cis-1,2-Dichloroethene	1.0 0.4 1.0
MW-21 Screen 4	Apr 2001	MW-21-4	0.5 U	0.5 U	3.8	0.5 U	0.5 U	0.5 U	NA	1.0	4.0 U	1,2-Dichloroethene, Total 2,2-Dichloropropane cis-1,2-Dichloroethene Methylene chloride	0.7 0.3 0.7 0.6
MW-21 Screen 4	Jul 2001	MW-21-4	NA U	0.6	8.1	NA U	NA U	NA U	NA U	1.1	NA U	Bromodichloromethane cis-1,2-Dichloroethene	0.6 1.5
MW-21 Screen 4	Oct 2001	MW-21-4	NA U	0.6	4.5	NA U	NA U	NA U	NA U	1.2	NA U	1,2-Dichloroethene, Total Bromodichloromethane cis-1,2-Dichloroethene Methyl-tert-butyl ether (MTBE)	1.1 0.5 1.1 0.6
MW-21 Screen 4	Jan/Feb 2002	MW-21-4	0.5 U	0.8	9.9	0.5 U	0.5 U	0.5 U	0.5 U	1.7	2.7 B	Bromodichloromethane cis-1,2-Dichloroethene Dibromochloromethane Methyl-tert-butyl ether (MTBE)	0.6 1.8 0.4 0.7
MW-21 Screen 4	Apr/May 2002	MW-21-4	0.5 U	0.3 J	5.8	0.5 U	0.5 U	0.5 U	0.5 U	1.5	4.0 U	Bromodichloromethane cis-1,2-Dichloroethene Methylene chloride	0.4 0.7 2.2
MW-21 Screen 4	Jul 2002	MW-21-4	NA U	NA U	6.2	NA U	NA U	NA U	NA U	1.6	NA U	cis-1,2-Dichloroethene	1.0
MW-21 Screen 4	Oct/Nov 2002	MW-21-4	0.5 U	0.4 J	5.6	0.5 U	0.5 U	0.5 U	0.5 U	1.8	4.0 U	Bromodichloromethane cis-1,2-Dichloroethene	0.4 1.1
MW-21 Screen 4	Jan/Feb 2003	MW-21-4	0.5 U	0.3 J	5.2	0.5 U	0.5 U	0.5 U	0.5 U	1.7	4.0 U	cis-1,2-Dichloroethene	0.7
MW-21 Screen 4	Apr/May 2003	MW-21-4	0.5 U	0.5 U	5.2	0.5 U	0.5 U	0.5 U	0.5 U	1.9	2.1 J	cis-1,2-Dichloroethene	0.8
MW-21 Screen 4	Jul/Aug 2003	MW-21-4	0.5 U	1.0	15.4	0.5 U	0.5 U	0.5 U	0.5 U	3.2	2.7 J	Bromodichloromethane cis-1,2-Dichloroethene Dibromochloromethane	0.5 2.2 0.7
MW-21 Screen 4	Oct/Nov 2003	MW-21-4	0.5 U	0.5 J	7.7	0.5 U	0.5 U	0.5 U	0.5 U	2.0	3.4 J	cis-1,2-Dichloroethene Dibromochloromethane	1.3 0.3
MW-21 Screen 4	Feb 2004	MW-21-4	0.5 U	0.4 J	5.0	0.5 U	0.5 U	0.5 U	0.5 U	2.8	3.5 J	cis-1,2-Dichloroethene Dibromochloromethane	1.1 1.0
MW-21 Screen 4	Apr/May 2004	MW-21-4	0.5 U	0.5 U	2.8	0.5 U	0.5 U	0.5 U	0.5 U	2.2	4.2	cis-1,2-Dichloroethene	0.7

Sample Location	Sampling Event	Sample Number	Carbon tetrachloride	TCE	PCE	1,1-DCA	1,2-DCA	1,1-DCE	Freon 113	Chloroform	Perchlorate	Other Volatile Organic Compounds and 1,4-Dioxane, NDMA, NDPA, 1,2,3-TCP	
MW-21 Screen 4	Jul/Aug 2004	MW-21-4	0.5 U	0.3 J	4.5	0.5 U	0.5 U	0.5 U	0.5 U	2.9	4.0 U	cis-1,2-Dichloroethene	1.2
MW-21 Screen 4	Oct/Nov 2004	MW-21-4	0.5 U	0.5	7.4	0.5 U	0.5 U	0.5 U	0.5 U	2.7	3.8 J	cis-1,2-Dichloroethene Dibromochloromethane	1.4 0.4 J
MW-21 Screen 4	Jan/Feb 2005	MW-21-4	0.5 U	0.6	8.7	0.5 U	0.5 U	0.5 U	0.5 U	3.2	4.0 U	cis-1,2-Dichloroethene m,p-Xylene	1.6 0.5 J
MW-21 Screen 4	Jan/Feb 2005	DUPE-1-1Q05	0.5 U	0.6	9.3	0.5 U	0.5 U	0.5 U	0.5 U	3.4	4.0 U	cis-1,2-Dichloroethene m,p-Xylene	1.8 0.5
MW-21 Screen 4	Apr/May 2005	MW-21-4	0.5 U	0.5 U	2.6	0.5 U	0.5 U	0.5 U	0.5 U	2.2	4.0 U	Bromodichloromethane cis-1,2-Dichloroethene	0.5 J 0.8
MW-21 Screen 4	Jul/Sep 2005	MW-21-4	0.5 U	0.5 U	2.6	0.5 U	0.5 U	0.5 U	0.5 U	2.7	2.0 J	Bromodichloromethane cis-1,2-Dichloroethene	0.5 0.8
MW-21 Screen 4	Oct/Nov 2005	MW-21-4	0.5 U	0.5 U	4.8	0.5 U	0.5 U	0.5 U	0.5 U	3.1	3.2 J	cis-1,2-Dichloroethene m,p-Xylene	1.0 0.5 J
MW-21 Screen 4	Mar/Apr 2006	MW-21-4	0.5 U	0.3 J	3.0	0.5 U	0.5 U	0.5 U	0.5 U	3.8	4.0 U	cis-1,2-Dichloroethene	0.8
MW-21 Screen 4	May/June 2006	MW-21-4	0.5 U	0.5 U	2.5	0.5 U	0.5 U	0.5 U	0.5 U	3.0	4.0 U	cis-1,2-Dichloroethene	0.8
MW-21 Screen 4	Aug/Sep 2006	MW-21-4	0.5 U	0.5 U	4.9	0.5 U	0.5 U	0.5 U	0.5 U	4.4	4.0 U	cis-1,2-Dichloroethene	1.1
MW-21 Screen 4	Oct/Dec 2006	MW-21-4	0.5 U	0.6	8.0	0.5 U	0.5 U	0.5 U	0.5 U	5.9	4.0 U	cis-1,2-Dichloroethene	1.2
MW-21 Screen 4	Mar/Apr 2007	MW-21-4	0.5 U	0.5 U	2.6	0.5 U	0.5 U	0.5 U	0.5 U	4.6	4.0 U	cis-1,2-Dichloroethene	0.6
MW-21 Screen 4	Jun/Jul 2007	MW-21-4	0.5 U	0.5 U	2.6	0.5 U	0.5 U	0.5 U	0.5 U	4.5	4.0 U	cis-1,2-Dichloroethene	0.5
MW-21 Screen 4	Aug/Sep 2007	MW-21-4	0.5 U	0.5 U	0.3 J	0.5 U	0.5 U	0.5 U	0.5 U	0.5 U	4.0 U	Benzene m,p-Xylene Methyl-tert-butyl ether (MTBE) Styrene Vinyl chloride	0.3 J 0.9 J 3.0 1.3 0.3 J
MW-21 Screen 4	Oct/Dec 2007	MW-21-4	0.5 U	0.5 U	1.4	0.5 U	0.5 U	0.5 U	0.5 U	4.1	3.1	cis-1,2-Dichloroethene	0.4 J
MW-21 Screen 4	Jan/Feb 2008	MW-21-4	0.5 U	0.5 U	2.3	0.5 U	0.5 U	0.5 U	0.5 U	5.4	3.0 U	cis-1,2-Dichloroethene	0.5
MW-21 Screen 4	Apr/May 2008	MW-21-4	0.5 U	0.5 U	1.4	0.5 U	0.5 U	0.5 U	0.5 U	4.9	3.0 U	cis-1,2-Dichloroethene	0.4 J
MW-21 Screen 4	Jul/Aug 2008	MW-21-4	0.5 U	0.5 U	1.7	0.5 U	0.5 U	0.5 U	0.5 U	4.8	2.1		
MW-21 Screen 4	Oct/Nov 2008	MW-21-4	0.5 U	0.5 U	2.4	0.5 U	0.5 U	0.5 U	0.5 U	5.5	2.3		
MW-21 Screen 4	Jan/Feb 2009	MW-21-4	0.5 U	0.5 U	1.7	0.5 U	0.5 U	0.5 U	0.5 U	5.8	2.2		
MW-21 Screen 4	Apr/May 2009	MW-21-4	0.5 U	0.5 U	1.0	0.5 U	0.5 U	0.5 U	0.5 U	7.1	2.0		
MW-21 Screen 4	Apr/May 2009	DUPE-03-2Q09	0.5 U	0.5 U	1.1	0.5 U	0.5 U	0.5 U	0.5 U	7.5	1.9		
MW-21 Screen 4	Jul/Aug 2009	MW-21-4	0.5 U	0.5 U	1.6	0.5 U	0.5 U	0.5 U	0.5 U	7.2	2.1		
MW-21 Screen 4	Nov/Dec 2009	MW-21-4	0.5 U	0.5 U	2.0	0.5 U	0.5 U	0.5 U	0.5 U	7.6	2.8		
MW-21 Screen 5	Jan/Feb 1996	MW-21-5	0.5 U	0.5 U	1.2	0.5 U	0.5 U	0.5 U	0.5 U	0.5 U	NA		
MW-21 Screen 5	Aug/Sep 1996	MW-21-5	0.5 U	0.5 U	4.5	0.5 U	0.5 U	0.5 U	0.5 U	0.6	NA		
MW-21 Screen 5	Oct/Nov 1996	MW-21-5	0.5 U	0.5 U	3.1	0.5 U	0.5 U	0.5 U	0.5 U	0.5 U	NA		
MW-21 Screen 5	Feb/Mar 1997	MW-21-5	0.5 U	0.5 U	3.0	0.5 U	0.5 U	0.5 U	0.5 U	0.5 U	NA		
MW-21 Screen 5	June/July 1997	MW-21-5	0.5 U	0.5 U	3.0	0.5 U	0.5 U	0.5 U	0.5 U	0.5 U	4.0 U		
MW-21 Screen 5	Sep/Oct 1997	MW-21-5	0.5 U	0.5 U	2.9	0.5 U	0.5 U	0.5 U	0.5 U	0.5 U	4.0 U		
MW-21 Screen 5	Jan/Feb 1998	MW-21-5	0.5 U	0.5 U	4.1	0.5 U	0.5 U	0.5 U	0.5 U	0.5 U	5.2	cis-1,2-Dichloroethene	0.6

Sample Location	Sampling Event	Sample Number	Carbon tetrachloride	TCE	PCE	1,1-DCA	1,2-DCA	1,1-DCE	Freon 113	Chloroform	Perchlorate	Other Volatile Organic Compounds and 1,4-Dioxane, NDMA, NDPA, 1,2,3-TCP	
MW-21 Screen 5	Apr/May 1998	MW-21-5	0.5 U	0.5 U	6.5	0.5 U	0.5 U	0.5 U	0.5 U	0.5 U	5.8	cis-1,2-Dichloroethene	1.0
MW-21 Screen 5	Jul/Aug 1998	MW-21-5	0.5 U	0.5 U	7.6	0.5 U	0.5 U	0.5 U	0.5 U	0.6	4.0 U	cis-1,2-Dichloroethene	1.5
MW-21 Screen 5	Oct/Nov 1998	MW-21-5	0.5 U	0.5 U	6.7	0.5 U	0.5 U	0.5 U	0.5 U	0.6	4.0	cis-1,2-Dichloroethene	1.4
MW-21 Screen 5	Feb/Mar 1999	MW-21-5	0.5 U	0.5	7.7	0.5 U	0.5 U	0.5 U	0.5 U	0.7	4.2	cis-1,2-Dichloroethene	1.4
MW-21 Screen 5	May/Jun 1999	MW-21-5	0.5 U	0.5 U	8.2	0.5 U	0.5 U	0.5 U	0.5 U	0.7	4.0 U	cis-1,2-Dichloroethene	1.5
MW-21 Screen 5	Aug 1999	MW-21-5	0.5 U	0.6	9.6	0.5 U	0.5 U	0.5 U	0.5 U	0.8	4.0 U	cis-1,2-Dichloroethene	1.6
MW-21 Screen 5	Nov/Dec 1999	MW-21-5	0.5 U	0.7	11.4	0.5 U	0.5 U	0.5 U	0.5 U	1.0	4.9	cis-1,2-Dichloroethene	2.2
MW-21 Screen 5	Mar/Apr 2000	MW-21-5	0.5 U	0.7	12.0	0.5 U	0.5 U	0.5 U	0.5 U	1.2	4.2	Bromodichloromethane cis-1,2-Dichloroethene	0.6 2.5
MW-21 Screen 5	Jul/Aug 2000	MW-21-5	0.5 U	0.6	11.0	0.5 U	0.5 U	0.5 U	0.5 U	1.2	4.0 U	Bromodichloromethane cis-1,2-Dichloroethene	0.6 2.2
MW-21 Screen 5	Sep/Oct 2000	MW-21-5	0.5 U	0.8	15.0	0.5 U	0.5 U	0.5 U	0.5 U	1.7	4.0 U	1,2-Dichloroethane-d4 Bromodichloromethane cis-1,2-Dichloroethene Toluene-d8	114.0 0.6 2.7 97.0
MW-21 Screen 5	Jan/Feb 2001	MW-21-5	0.5 U	0.7	15.1	0.5 U	0.5 U	0.5 U	0.5 U	1.7	4.0 U	1,2-Dichloroethene, Total Bromodichloromethane cis-1,2-Dichloroethene Methyl-tert-butyl ether (MTBE)	2.6 0.6 2.6 0.4 J
MW-21 Screen 5	Apr 2001	MW-21-5	0.5 U	0.7	12.4	0.5 U	0.5 U	0.5 U	NA	1.4	4.0 U	1,2-Dichloroethene, Total Bromodichloromethane cis-1,2-Dichloroethene Dibromochloromethane Methylene chloride	2.3 0.5 2.3 0.4 J 0.4 J
MW-21 Screen 5	Jul 2001	MW-21-5	NA U	0.6	11.6	NA U	NA U	NA U	NA U	1.4	NA U	Bromodichloromethane cis-1,2-Dichloroethene	0.6 2.0
MW-21 Screen 5	Oct 2001	MW-21-5	0.5 U	0.5 J	7.8	0.5 U	0.5 U	0.5 U	0.5 U	1.5	4.0 U	1,2-Dichloroethene, Total Bromodichloromethane cis-1,2-Dichloroethene Methyl-tert-butyl ether (MTBE)	1.6 0.4 J 1.6 0.6 J
MW-21 Screen 5	Jan/Feb 2002	MW-21-5	0.5 U	1.2	19.2	0.5 U	0.5 U	0.5 U	0.5 U	2.8	4.6	Bromodichloromethane cis-1,2-Dichloroethene Methyl-tert-butyl ether (MTBE)	0.8 3.4 1.0 J
MW-21 Screen 5	Apr/May 2002	MW-21-5	0.5 U	1.3	28.6	0.4 J	0.5 U	0.5 U	0.5 U	3.4	4.0 U	Bromodichloromethane cis-1,2-Dichloroethene Methylene chloride	0.7 3.3 2.7
MW-21 Screen 5	Jul 2002	MW-21-5	NA U	0.8	15.1	NA U	NA U	NA U	NA U	2.3	NA U	Bromodichloromethane cis-1,2-Dichloroethene	0.4 J 2.4

Sample Location	Sampling Event	Sample Number	Carbon tetrachloride	TCE	PCE	1,1-DCA	1,2-DCA	1,1-DCE	Freon 113	Chloroform	Perchlorate	Other Volatile Organic Compounds and 1,4-Dioxane, NDMA, NDPA, 1,2,3-TCP	
MW-21 Screen 5	Oct/Nov 2002	MW-21-5	0.5 U	0.6	10.9	0.5 U	0.5 U	0.5 U	0.5 U	2.2	4.0 U	Bromodichloromethane	0.3 J
												cis-1,2-Dichloroethene	2.7
												cis-1,2-Dichloroethene	2.1
												NDMA	0.0 J
												n-Nitrosodiphenylamine (NDPHA)	0.0 J
MW-21 Screen 5	Jan/Feb 2003	MW-21-5	0.5 U	0.7	8.0 J	0.5 U	0.5 U	0.5 U	0.5 U	2.5	4.0 U	cis-1,2-Dichloroethene	2.0
MW-21 Screen 5	Apr/May 2003	MW-21-5	0.5 U	0.6	12.3	0.5 U	0.5 U	0.5 U	0.5 U	2.7	2.7 J	cis-1,2-Dichloroethene	1.7
MW-21 Screen 5	Jul/Aug 2003	MW-21-5	0.5 U	1.0	20.2	0.5 U	0.5 U	0.5 U	0.5 U	3.6	2.6 J	cis-1,2-Dichloroethene	2.5
MW-21 Screen 5	Oct/Nov 2003	MW-21-5	0.5 U	0.5 J	8.8	0.5 U	0.5 U	0.5 U	0.5 U	2.3	2.6 J	cis-1,2-Dichloroethene	1.4
MW-21 Screen 5	Feb 2004	MW-21-5	0.5 U	0.6	9.0	0.5 U	0.5 U	0.5 U	0.5 U	3.2	4.3	cis-1,2-Dichloroethene	1.5
MW-21 Screen 5	Apr/May 2004	MW-21-5	0.5 U	0.5 J	6.4	0.5 U	0.5 U	0.5 U	0.5 U	2.6	3.6 J	cis-1,2-Dichloroethene	1.4
MW-21 Screen 5	Jul/Aug 2004	MW-21-5	0.5 U	0.5	8.5	0.5 U	0.5 U	0.5 U	0.5 U	3.7	4.0 U	cis-1,2-Dichloroethene	1.7
MW-21 Screen 5	Oct/Nov 2004	MW-21-5	0.5 U	0.6	8.4	0.5 U	0.5 U	0.5 U	0.5 U	3.9	6.2	cis-1,2-Dichloroethene	1.4
												Ethylbenzene	2.9
												m,p-Xylene	11.2
												o-Xylene	1.9
												Toluene	1.7
MW-21 Screen 5	Jan/Feb 2005	MW-21-5	0.5 U	0.6	9.0	0.5 U	0.5 U	0.5 U	0.5 U	4.1	4.0 U	cis-1,2-Dichloroethene	1.5
												Ethylbenzene	0.3 J
												m,p-Xylene	1.0
MW-21 Screen 5	Apr/May 2005	MW-21-5	0.5 U	0.3 J	4.9	0.5 U	0.5 U	0.5 U	0.5 U	3.3	4.0 U	Bromodichloromethane	0.4 J
												cis-1,2-Dichloroethene	1.1
												m,p-Xylene	0.4 J
MW-21 Screen 5	Jul/Sep 2005	MW-21-5	0.5 U	0.5 U	4.2	0.5 U	0.5 U	0.5 U	0.5 U	3.6	3.3 J	m,p-Xylene	0.3 J
MW-21 Screen 5	Oct/Nov 2005	MW-21-5	0.5 U	0.5 U	3.7	0.5 U	0.5 U	0.5 U	0.5 U	3.1	3.3 J	cis-1,2-Dichloroethene	0.6
MW-21 Screen 5	Mar/Apr 2006	MW-21-5	0.5 U	0.3 J	3.8	0.5 U	0.5 U	0.5 U	0.5 U	4.4	4.0 U	cis-1,2-Dichloroethene	0.8
MW-21 Screen 5	Mar/Apr 2006	DUPE-1-1Q06	0.5 U	0.3 J	3.2	0.5 U	0.5 U	0.5 U	0.5 U	3.9	4.0 U	cis-1,2-Dichloroethene	0.8
MW-21 Screen 5	May/June 2006	MW-21-5	0.5 U	0.4 J	5.0	0.5 U	0.5 U	0.5 U	0.5 U	4.9	4.0 U	cis-1,2-Dichloroethene	0.8
MW-21 Screen 5	Aug/Sep 2006	MW-21-5	0.5 U	0.5 U	3.8	0.5 U	0.5 U	0.5 U	0.5 U	5.1	4.0 U	cis-1,2-Dichloroethene	0.7
MW-21 Screen 5	Oct/Dec 2006	MW-21-5	0.5 U	0.5 U	1.8	0.5 U	0.5 U	0.5 U	0.5 U	3.5	4.0 U		
MW-21 Screen 5	Mar/Apr 2007	MW-21-5	0.5 U	0.3 J	3.1	0.5 U	0.5 U	0.5 U	0.5 U	5.4	4.0 U	cis-1,2-Dichloroethene	0.5 J
MW-21 Screen 5	Jun/Jul 2007	MW-21-5	0.5 U	0.3	3.4	0.5 U	0.5 U	0.5 U	0.5 U	5.6	4.0 U	cis-1,2-Dichloroethene	0.5
MW-21 Screen 5	Aug/Sep 2007	MW-21-5	0.5 U	0.5 U	1.9	0.5 U	0.5 U	0.5 U	0.5 U	4.3	4.0 U	cis-1,2-Dichloroethene	0.4 J
MW-21 Screen 5	Oct/Dec 2007	MW-21-5	0.5 U	0.5 U	1.5	0.5 U	0.5 U	0.5 U	0.5 U	4.5	4.6	cis-1,2-Dichloroethene	0.3 J
MW-21 Screen 5	Jan/Feb 2008	MW-21-5	0.5 U	0.5 U	1.6	0.5 U	0.5 U	0.5 U	0.5 U	4.2	4.0 U	cis-1,2-Dichloroethene	0.3 J
MW-21 Screen 5	Apr/May 2008	MW-21-5	0.5 U	0.5 U	1.8	0.5 U	0.5 U	0.5 U	0.5 U	4.0	3.0 U		
MW-21 Screen 5	Jul/Aug 2008	MW-21-5	0.5 U	0.5 U	0.8	0.5 U	0.5 U	0.5 U	0.5 U	3.3	2.8		
MW-21 Screen 5	Oct/Nov 2008	MW-21-5	0.5 U	0.5 U	2.0	0.5 U	0.5 U	0.5 U	0.5 U	3.5	3.0		
MW-21 Screen 5	Jan/Feb 2009	MW-21-5	0.5 U	0.5 U	1.9	0.5 U	0.5 U	0.5 U	0.5 U	3.7	3.2		
MW-21 Screen 5	Apr/May 2009	MW-21-5	0.5 U	0.5 U	1.2	0.5 U	0.5 U	0.5 U	0.5 U	3.1	3.0		
MW-21 Screen 5	Jul/Aug 2009	MW-21-5	0.5 U	0.5 U	1.9	0.5 U	0.5 U	0.5 U	0.5 U	4.1	3.0		

Sample Location	Sampling Event	Sample Number	Carbon tetrachloride	TCE	PCE	1,1-DCA	1,2-DCA	1,1-DCE	Freon 113	Chloroform	Perchlorate	Other Volatile Organic Compounds and 1,4-Dioxane, NDMA, NDPA, 1,2,3-TCP	
MW-21 Screen 5	Nov/Dec 2009	MW-21-5	0.5 U	0.5 U	1.9	0.5 U	0.5 U	0.5 U	0.5 U	4.0	3.8		
MW-22 Screen 1	June/July 1997	MW-22-1	0.5 U	0.5 U	0.5 U	0.5 U	0.5 U	0.5 U	0.5 U	4.5	NA	Bromodichloromethane	0.6
												Bromoform	0.6
												Dibromochloromethane	1.0
MW-22 Screen 1	Sep/Oct 1997	MW-22-1	0.5 U	0.5 U	2.0	0.7	0.5 U	0.5 U	0.5 U	0.5 U	4.0 U		
MW-22 Screen 1	Jan/Feb 1998	MW-22-1	0.5 U	0.5 U	2.3	0.8	0.5 U	0.5 U	0.5	0.5 U	4.0 U		
MW-22 Screen 1	Apr/May 1998	MW-22-1	0.5 U	0.9	2.1	0.8	0.5 U	0.5 U	0.5 U	0.5	5.4		
MW-22 Screen 1	Jul/Aug 1998	MW-22-1	0.5 U	0.9	1.7	0.6	0.5 U	0.5 U	0.5 U	0.5 U	6.4		
MW-22 Screen 1	Oct/Nov 1998	MW-22-1	0.5 U	0.5 U	1.7	0.7	0.5 U	0.5 U	0.5 U	0.5 U	5.0		
MW-22 Screen 1	Feb/Mar 1999	MW-22-1	0.5 U	0.6	3.6	1.0	0.5 U	0.5 U	1.3 B	0.5	6.4		
MW-22 Screen 1	May/June 1999	MW-22-1	0.5 U	0.5 U	2.7	1.0	0.5 U	0.5 U	0.5 U	0.5 U	4.9		
MW-22 Screen 1	Aug 1999	MW-22-1	0.5 U	0.5 U	2.1	0.7	0.5 U	0.5 U	0.5 U	0.5 U	4.0 U		
MW-22 Screen 1	Nov/Dec 1999	MW-22-1	0.5 U	0.5 U	3.6	0.9	0.5 U	0.5 U	0.5 U	0.5	4.2		
MW-22 Screen 1	Mar/Apr 2000	MW-22-1	0.5 U	0.5 U	3.1	0.7	0.5 U	0.5 U	0.5 U	0.5 U	4.3		
MW-22 Screen 1	Jul/Aug 2000	MW-22-1	0.5 U	0.5 U	3.2	0.6	0.5 U	0.5 U	0.5 U	0.5 U	4.4		
MW-22 Screen 1	Sep/Oct 2000	MW-22-1	0.5 U	0.5 U	2.7	0.7	0.5 U	0.5 U	0.5 U	0.5 U	5.6	1,2-Dichloroethane-d4	99.0
												Toluene-d8	98.0
MW-22 Screen 1	Jan/Feb 2001	MW-22-1	0.5 U	0.5 U	2.0	0.7	0.5 U	0.5 U	0.5 U	0.4 J	4.0 U	Methyl-tert-butyl ether (MTBE)	0.4 J
MW-22 Screen 1	Apr 2001	MW-22-1	0.5 U	0.5 U	4.0	0.5	0.5 U	0.5 U	NA	0.4 J	4.0 U		
MW-22 Screen 1	Apr 2001	DUP	0.5 U	0.5 U	1.8	0.3 J	0.5 U	0.5 U	NA	0.5 U	4.0 U		
MW-22 Screen 1	Jul 2001	MW-22-1	NA U	NA U	1.9	0.3 J	NA U	NA U	NA U	0.3 J	NA U		
MW-22 Screen 1	Oct 2001	MW-22-1	0.5 U	0.5 U	1.9	0.5 U	0.5 U	0.5 U	0.5 U	0.5 U	4.0 U		
MW-22 Screen 1	Jan/Feb 2002	MW-22-1	0.5 U	0.5 U	2.3	0.4 J	0.5 U	0.5 U	0.5 U	0.5 J	4.0 U	Methylene chloride	0.5 J
MW-22 Screen 1	Apr/May 2002	MW-22-1	0.5 U	0.4 J	2.7	0.6	0.5 U	0.5 U	0.5 U	0.5	4.0 U		
MW-22 Screen 1	Jul 2002	MW-22-1	NA U	NA U	2.9	0.6	NA U	NA U	NA U	0.6	NA U		
MW-22 Screen 1	Oct/Nov 2002	MW-22-1	0.5 U	0.5 U	2.2	0.4 J	0.5 U	0.5 U	0.5 U	0.4 J	4.0 U		
MW-22 Screen 1	Jan/Feb 2003	MW-22-1	0.5 U	0.3 J	2.0	0.5 J	0.5 U	0.5 U	0.5 U	0.4 J	4.0 U		
MW-22 Screen 1	Apr/May 2003	MW-22-1	0.5 U	0.5 U	0.5 U	0.5 U	0.5 U	0.5 U	0.5 U	0.5 U	3.2 J	4-Methyl-2-pentanone	3.0 J
MW-22 Screen 1	Jul/Aug 2003	MW-22-1	0.5 U	0.3 J	0.9	0.3 J	0.5 U	0.5 U	0.5 U	0.5 U	2.7 J	4-Methyl-2-pentanone	0.4 J
MW-22 Screen 1	Oct/Nov 2003	MW-22-1	0.5 U	0.5 U	0.9	0.5 U	0.5 U	0.5 U	0.5 U	0.5 U	2.2 J		
MW-22 Screen 1	Feb 2004	MW-22-1	0.5 U	0.5 U	0.7	0.5 U	0.5 U	0.5 U	0.5 U	0.5 U	4.0 U		
MW-22 Screen 1	Apr/May 2004	MW-22-1	0.5 U	0.5 U	0.5 J	0.5 U	0.5 U	0.5 U	0.5 U	0.5 U	4.0 U		
MW-22 Screen 1	Jul/Aug 2004	MW-22-1	0.5 U	0.3 J	0.9	0.5 U	0.5 U	0.5 U	0.5 U	0.5 U	2.6 J	Methylene chloride	0.7
MW-22 Screen 1	Oct/Nov 2004	MW-22-1	0.5 UJ	0.3 J	1.9	0.5 U	0.4 J	0.5 U	0.5 U	0.5 J	4.0 U		
MW-22 Screen 1	Jan/Feb 2005	MW-22-1	0.5 U	0.4 J	0.9	0.5 U	0.5 U	0.5 U	0.5 U	0.3 J	5.0		
MW-22 Screen 1	Apr/May 2005	MW-22-1	0.5 U	0.5 U	0.5 U	0.5 U	0.5 U	0.5 U	0.5 U	0.5 U	1.9 J		
MW-22 Screen 1	Jul/Sep 2005	MW-22-1	0.5 U	0.5 U	0.5 U	0.5 U	0.5 U	0.5 U	0.5 U	0.5 U	2.3 J		
MW-22 Screen 1	Oct/Nov 2005	MW-22-1	0.5 U	0.5 U	0.4 J	0.5 U	0.5 U	0.5 U	0.5 U	0.3 J	2.0 J		
MW-22 Screen 1	Mar/Apr 2006	MW-22-1	0.5 U	0.5 U	0.7	0.5 U	0.5 U	0.5 U	0.5 U	0.3 J	4.0 U		
MW-22 Screen 1	May/June 2006	MW-22-1	0.5 U	0.5 U	0.7	0.5 U	0.5 U	0.5 U	0.5 U	0.5 U	4.0 U		
MW-22 Screen 1	May/June 2006	DUPE-5-2Q06	0.5 U	0.5 U	1.0	0.5 U	0.5 U	0.5 U	0.5 U	0.5 U	4.0 U		



Sample Location	Sampling Event	Sample Number	Carbon tetrachloride	TCE	PCE	1,1-DCA	1,2-DCA	1,1-DCE	Freon 113	Chloroform	Perchlorate	Other Volatile Organic Compounds and 1,4-Dioxane, NDMA, NDPA, 1,2,3-TCP	
MW-22 Screen 1	Aug/Sep 2006	MW-22-1	0.5 U	0.5 U	0.5 U	0.5 U	0.5 U	0.5 U	0.5 U	0.5 U	4.0 U		
MW-22 Screen 1	Oct/Dec 2006	MW-22-1	0.5 U	0.5 U	1.3	0.5 U	0.5 U	0.5 U	0.5 U	0.3 J	4.0 U		
MW-22 Screen 1	Oct/Dec 2006	DUPE-5-4Q06	0.5 U	0.5 U	1.5	0.4 J	0.5 U	0.5 U	0.5 U	0.3 J	4.0 U		
MW-22 Screen 1	Mar/Apr 2007	MW-22-1	0.5 U	0.5 U	1.0	0.5 U	0.5 U	0.5 U	0.5 U	0.3 J	4.0 U		
MW-22 Screen 1	Jun/Jul 2007	MW-22-1	0.5 U	0.5 U	0.5 U	0.5 U	0.5 U	0.5 U	0.5 U	0.5 U	4.0 U		
MW-22 Screen 1	Aug/Sep 2007	MW-22-1	0.5 U	0.5 U	1.6	0.5 U	0.5 U	0.5 U	0.5 U	0.4 J	4.0 U		
MW-22 Screen 1	Oct/Dec 2007	MW-22-1	0.5 U	0.5 U	1.1	0.5 U	0.5 U	0.5 U	0.5 U	0.4 J	4.0		
MW-22 Screen 1	Jan/Feb 2008	MW-22-1	0.5 U	0.3 J	0.8	0.5 U	0.5 U	0.5 U	0.5 U	0.4 J	3.1 J		
MW-22 Screen 1	Apr/May 2008	MW-22-1	0.5 U	0.5 U	0.4 J	0.5 U	0.5 U	0.5 U	0.5 U	0.5 U	4.0 U		
MW-22 Screen 1	Jul/Aug 2008	MW-22-1	0.5 U	0.5 U	1.0	0.5 U	0.5 U	0.5 U	0.5 U	0.5 U	2.1		
MW-22 Screen 1	Oct/Nov 2008	MW-22-1	0.5 U	0.5 U	1.6	0.5 U	0.5 U	0.5 U	0.5 U	0.5 U	2.2		
MW-22 Screen 1	Jan/Feb 2009	MW-22-1	0.5 U	0.5 U	1.3	0.5 U	0.5 U	0.5 U	0.5 U	0.5 U	2.5		
MW-22 Screen 1	Apr/May 2009	MW-22-1	0.5 U	0.5 U	0.7	0.5 U	0.5 U	0.5 U	0.5 U	0.5 U	2.3		
MW-22 Screen 1	Jul/Aug 2009	MW-22-1	0.5 U	1.0	2.0	0.5 U	0.5 U	0.5 U	0.5 U	0.5	2.4		
MW-22 Screen 1	Nov/Dec 2009	MW-22-1	0.5 U	0.7	1.9	0.5 U	0.5 U	0.5 U	0.5 U	0.5 U	2.8		
MW-22 Screen 2	June/July 1997	MW-22-2	0.5 U	0.5 U	0.5 U	0.5 U	0.5 U	0.5 U	0.5 U	3.0	NA	Dibromochloromethane	0.7
MW-22 Screen 2	Sep/Oct 1997	MW-22-2	0.5 U	0.5 U	0.5 U	0.5 U	0.5 U	0.5 U	0.5 U	0.5 U	4.0 U	Methylene chloride	0.8
MW-22 Screen 2	Jan/Feb 1998	MW-22-2	0.5 U	0.5 U	0.5 U	0.5 U	0.5 U	0.5 U	0.5 U	0.5 U	4.0 U		
MW-22 Screen 2	Apr/May 1998	MW-22-2	0.5 U	0.5 U	0.5 U	0.5 U	0.5 U	0.5 U	0.5 U	0.5 U	4.0 U		
MW-22 Screen 2	Jul/Aug 1998	MW-22-2	0.5 U	0.5 U	0.5 U	0.5 U	0.5 U	0.5 U	0.5 U	0.5 U	4.9		
MW-22 Screen 2	Oct/Nov 1998	MW-22-2	0.5 U	0.5 U	0.5 U	0.5 U	0.5 U	0.5 U	0.5 U	0.5 U	4.0 U		
MW-22 Screen 2	Feb/Mar 1999	MW-22-2	0.5 U	0.6	0.5 U	0.5 U	0.5 U	0.5 U	1.4 B	0.5 U	4.0 U		
MW-22 Screen 2	May/Jun 1999	MW-22-2	0.5 U	0.5 U	0.5 U	0.5 U	0.5 U	0.5 U	0.5 U	0.5 U	4.0 U		
MW-22 Screen 2	Aug 1999	MW-22-2	0.5 U	0.5 U	0.5 U	0.5 U	0.5 U	0.5 U	0.5 U	0.5 U	4.0 U		
MW-22 Screen 2	Nov/Dec 1999	MW-22-2	0.5 U	0.5 U	0.5 U	0.5 U	0.5 U	0.5 U	0.5 U	0.5 U	4.0 U		
MW-22 Screen 2	Mar/Apr 2000	MW-22-2	0.5 U	0.5 U	0.5 U	0.5 U	0.5 U	0.5 U	0.5 U	0.5 U	4.0 U		
MW-22 Screen 2	Jul/Aug 2000	MW-22-2	0.5 U	0.5 U	0.5 U	0.5 U	0.5 U	0.5 U	0.5 U	0.5 U	4.0 U		
MW-22 Screen 2	Sep/Oct 2000	MW-22-2	0.5 U	0.5 U	0.5 U	0.5 U	0.5 U	0.5 U	0.5 U	0.5 U	4.0 U	1,2-Dichloroethane-d4 Toluene-d8	95.0 100.0
MW-22 Screen 2	Jan/Feb 2001	MW-22-2	0.5 U	0.5 U	0.5 U	0.5 U	0.5 U	0.5 U	0.5 U	0.5 U	4.0 U	Methyl-tert-butyl ether (MTBE)	0.4 J
MW-22 Screen 2	Apr 2001	MW-22-2	0.5 U	0.5 U	0.5 U	0.5 U	0.5 U	0.5 U	NA	0.5 U	4.0 U		
MW-22 Screen 2	Jul 2001	MW-22-2	NA U	0.3 J	NA U	NA U	NA U	NA U	NA U	NA U	NA U	Toluene	0.5
MW-22 Screen 2	Oct 2001	MW-22-2	0.5 U	0.5 U	0.5 U	0.5 U	0.5 U	0.5 U	0.5 U	0.5 U	4.0 U		
MW-22 Screen 2	Jan/Feb 2002	MW-22-2	0.5 U	0.3 J	0.5 U	0.5 U	0.5 U	0.5 U	0.5 U	0.5 U	4.0 U	Methylene chloride	0.8 J
MW-22 Screen 2	Apr/May 2002	MW-22-2	0.5 U	0.5 U	0.5 U	0.5 U	0.5 U	0.5 U	0.5 U	0.5 U	4.0 U	Methylene chloride	0.3 J
MW-22 Screen 2	Jul 2002	MW-22-2	NA U	NA U	NA U	NA U	NA U	NA U	NA U	NA U	NA U		
MW-22 Screen 2	Oct/Nov 2002	MW-22-2	0.5 U	0.5 U	0.5 U	0.5 U	0.5 U	0.5 U	0.5 U	0.5 U	4.0 U		
MW-22 Screen 2	Jan/Feb 2003	MW-22-2	0.5 U	0.5 U	0.5 U	0.5 U	0.5 U	0.5 U	0.5 U	0.5 U	4.0 U		
MW-22 Screen 2	Jan/Feb 2003	DUPE-5-1Q03	0.5 U	0.5 U	0.5 U	0.5 U	0.5 U	0.5 U	0.5 U	0.5 U	2.0 J		
MW-22 Screen 2	Apr/May 2003	MW-22-2	0.5 U	0.5 U	0.5 U	0.5 U	0.5 U	0.5 U	0.5 U	0.5 U	1.6 J	4-Methyl-2-pentanone	5.0 J
MW-22 Screen 2	Jul/Aug 2003	MW-22-2	0.5 U	0.5 U	0.5 U	0.5 U	0.5 U	0.5 U	0.5 U	0.5 U	2.4 J	4-Methyl-2-pentanone	0.6 J



Sample Location	Sampling Event	Sample Number	Carbon tetrachloride	TCE	PCE	1,1-DCA	1,2-DCA	1,1-DCE	Freon 113	Chloroform	Perchlorate	Other Volatile Organic Compounds and 1,4-Dioxane, NDMA, NDPA, 1,2,3-TCP
MW-22 Screen 2	Jul/Aug 2003	DUPE-5-3Q03	0.5 U	0.5 U	0.5 U	0.5 U	0.5 U	0.5 U	0.5 U	0.5 U	2.1 J	4-Methyl-2-pentanone 0.4 J
MW-22 Screen 2	Oct/Nov 2003	MW-22-2	0.5 U	0.5 U	0.5 U	0.5 U	0.5 U	0.5 U	0.5 U	0.5 U	2.4 J	
MW-22 Screen 2	Feb 2004	MW-22-2	0.5 U	0.5 U	0.5 U	0.5 U	0.5 U	0.5 U	0.5 U	0.5 U	4.0 U	
MW-22 Screen 2	Apr/May 2004	MW-22-2	0.5 U	0.5 U	0.5 U	0.5 U	0.5 U	0.5 U	0.5 U	0.5 U	4.0 U	
MW-22 Screen 2	Jul/Aug 2004	MW-22-2	0.5 U	0.5 U	0.5 U	0.5 U	0.5 U	0.5 U	0.5 U	0.5 U	2.8 J	Methylene chloride 0.8
MW-22 Screen 2	Oct/Nov 2004	MW-22-2	0.5 UJ	0.5 U	0.5 U	0.5 U	0.5 U	0.5 U	0.5 U	0.5 U	4.0 U	
MW-22 Screen 2	Jan/Feb 2005	MW-22-2	0.5 U	0.5 U	0.5 U	0.5 U	0.5 U	0.5 U	0.5 U	0.5 U	4.0 U	m,p-Xylene Methylene chloride 0.5 0.6
MW-22 Screen 2	Apr/May 2005	MW-22-2	0.5 U	0.5 U	0.5 U	0.5 U	0.5 U	0.5 U	0.5 U	0.5 U	2.0 J	
MW-22 Screen 2	Jul/Sep 2005	MW-22-2	0.5 U	0.5 U	0.5 U	0.5 U	0.5 U	0.5 U	0.5 U	0.5 U	2.0 J	
MW-22 Screen 2	Oct/Nov 2005	MW-22-2	0.5 U	0.5 U	0.5 U	0.5 U	0.5 U	0.5 U	0.5 U	0.5 U	1.8 J	
MW-22 Screen 2	Mar/Apr 2006	MW-22-2	0.5 U	0.5 U	0.5 U	0.5 U	0.5 U	0.5 U	0.5 U	0.5 U	4.0 U	
MW-22 Screen 2	May/Jun 2006	MW-22-2	0.5 U	0.5 U	0.5 U	0.5 U	0.5 U	0.5 U	0.5 U	0.5 U	4.0 U	
MW-22 Screen 2	Aug/Sep 2006	MW-22-2	0.5 U	0.5 U	0.5 U	0.5 U	0.5 U	0.5 U	0.5 U	0.5 U	4.0 U	
MW-22 Screen 2	Oct/Dec 2006	MW-22-2	0.5 U	0.5 U	0.5 U	0.5 U	0.5 U	0.5 U	0.5 U	0.5 U	4.0 U	
MW-22 Screen 2	Mar/Apr 2007	MW-22-2	0.5 U	0.5 U	0.5 U	0.5 U	0.5 U	0.5 U	0.5 U	0.5 U	2.0 U	
MW-22 Screen 2	Jun/Jul 2007	MW-22-2	0.5 U	0.5 U	0.5 U	0.5 U	0.5 U	0.5 U	0.5 U	0.5 U	2.5 U	Methylene chloride 5.9 J
MW-22 Screen 2	Aug/Sep 2007	MW-22-2	0.5 U	0.5 U	0.5 U	0.5 U	0.5 U	0.5 U	0.5 U	0.5 U	2.0 U	
MW-22 Screen 2	Oct/Dec 2007	MW-22-2	0.5 U	0.5 U	0.5 U	0.5 U	0.5 U	0.5 U	0.5 U	0.5 U	2.0 U	
MW-22 Screen 2	Jan/Feb 2008	MW-22-2	0.5 U	0.5 U	0.5 U	0.5 U	0.5 U	0.5 U	0.5 U	0.5 U	3.3 J	
MW-22 Screen 2	Apr/May 2008	MW-22-2	0.5 U	0.5 U	0.5 U	0.5 U	0.5 U	0.5 U	0.5 U	0.5 U	2.2	
MW-22 Screen 2	Jul/Aug 2008	MW-22-2	0.5 U	0.5 U	0.5 U	0.5 U	0.5 U	0.5 U	0.5 U	0.5 U	2.0 U	
MW-22 Screen 2	Oct/Nov 2008	MW-22-2	0.5 U	0.5 U	0.5 U	0.5 U	0.5 U	0.5 U	0.5 U	0.5 U	2.0	
MW-22 Screen 2	Oct/Nov 2008	DUPE-06-4Q08	0.5 U	0.5 U	0.5 U	0.5 U	0.5 U	0.5 U	0.5 U	0.5 U	1.9	
MW-22 Screen 2	Jan/Feb 2009	MW-22-2	0.5 U	0.5 U	0.5 U	0.5 U	0.5 U	0.5 U	0.5 U	0.5 U	2.3	
MW-22 Screen 2	Apr/May 2009	MW-22-2	0.5 U	0.5 U	0.5 U	0.5 U	0.5 U	0.5 U	0.5 U	0.5 U	2.1	
MW-22 Screen 2	Jul/Aug 2009	MW-22-2	0.5 U	0.5 U	0.5 U	0.5 U	0.5 U	0.5 U	0.5 U	0.5 U	2.0	
MW-22 Screen 2	Nov/Dec 2009	MW-22-2	0.5 U	0.5 U	0.5 U	0.5 U	0.5 U	0.5 U	0.5 U	0.5 U	2.4	
MW-22 Screen 3	June/July 1997	MW-22-3	0.5 U	0.5 U	0.5 U	0.5 U	0.5 U	0.5 U	0.5 U	3.9	NA	
MW-22 Screen 3	Sep/Oct 1997	MW-22-3	0.5 U	0.5 U	0.5 U	0.5 U	0.5 U	0.5 U	0.5 U	0.5 U	15.0	
MW-22 Screen 3	Jan/Feb 1998	MW-22-3	0.5 U	0.5 U	0.5 U	0.5 U	0.5 U	0.5 U	0.5 U	0.5 U	4.0 U	
MW-22 Screen 3	Apr/May 1998	MW-22-3	0.5 U	0.5 U	0.5 U	0.5 U	0.5 U	0.5 U	0.5 U	0.5 U	4.0 U	
MW-22 Screen 3	Jul/Aug 1998	MW-22-3	0.5 U	0.5 U	0.5 U	0.5 U	0.5 U	0.5 U	0.5 U	0.5 U	4.0 U	
MW-22 Screen 3	Oct/Nov 1998	MW-22-3	0.5 U	0.5 U	0.5 U	0.5 U	0.5 U	0.5 U	0.5 U	0.5 U	4.0 U	
MW-22 Screen 3	Feb/Mar 1999	MW-22-3	0.5 U	0.5 U	0.5 U	0.5 U	0.5 U	0.5 U	1.3 B	0.5 U	4.0 U	
MW-22 Screen 3	May/Jun 1999	MW-22-3	0.5 U	0.5 U	0.5 U	0.5 U	0.5 U	0.5 U	0.5 U	0.5 U	4.5	
MW-22 Screen 3	Aug 1999	MW-22-3	0.5 U	0.5 U	0.5 U	0.5 U	0.5 U	0.5 U	0.5 U	0.5 U	4.0 U	
MW-22 Screen 3	Nov/Dec 1999	MW-22-3	0.5 U	0.5 U	0.5 U	0.5 U	0.5 U	0.5 U	0.5 U	0.5 U	4.0 U	
MW-22 Screen 3	Mar/Apr 2000	MW-22-3	0.5 U	0.5 U	0.5 U	0.5 U	0.5 U	0.5 U	0.5 U	0.5 U	4.0 U	
MW-22 Screen 3	Jul/Aug 2000	MW-22-3	0.5 U	0.5 U	0.5 U	0.5 U	0.5 U	0.5 U	0.5 U	0.5 U	4.0 U	

Sample Location	Sampling Event	Sample Number	Carbon tetrachloride	TCE	PCE	1,1-DCA	1,2-DCA	1,1-DCE	Freon 113	Chloroform	Perchlorate	Other Volatile Organic Compounds and 1,4-Dioxane, NDMA, NDPA, 1,2,3-TCP	
MW-22 Screen 3	Sep/Oct 2000	MW-22-3	0.5 U	0.5 U	0.5 U	0.5 U	0.5 U	0.5 U	0.5 U	0.5 U	4.0 U	1,2-Dichloroethane-d4 Toluene-d8	94.0 98.0
MW-22 Screen 3	Jan/Feb 2001	MW-22-3	0.5 U	0.5 U	0.5 U	0.5 U	0.5 U	0.5 U	0.5 U	0.5 U	4.0 U	Methyl-tert-butyl ether (MTBE)	0.4 J
MW-22 Screen 3	Apr 2001	MW-22-3	0.5 U	0.5 U	0.5 U	0.5 U	0.5 U	0.5 U	NA	0.5 U	4.0 U		
MW-22 Screen 3	Jul 2001	MW-22-3	NA U	NA U	NA U	NA U	NA U	NA U	NA U	NA U	NA U		
MW-22 Screen 3	Oct 2001	MW-22-3	0.5 U	0.5 U	0.5 U	0.5 U	0.5 U	0.5 U	0.5 U	0.5 U	4.0 U		
MW-22 Screen 3	Jan/Feb 2002	MW-22-3	0.5 U	0.5 U	0.5 U	0.5 U	0.5 U	0.5 U	0.5 U	0.5 U	4.3	Methylene chloride	0.6 J
MW-22 Screen 3	Apr/May 2002	MW-22-3	0.5 U	0.5 U	0.5 U	0.5 U	0.5 U	0.5 U	0.5 U	0.5 U	4.0 U		
MW-22 Screen 3	Apr/May 2002	DUP	0.5 U	0.5 U	0.5 U	0.5 U	0.5 U	0.5 U	0.5 U	0.5 U	4.0 U	Methylene chloride	0.4 J
MW-22 Screen 3	Jul 2002	MW-22-3	NA U	NA U	NA U	NA U	NA U	NA U	NA U	NA U	NA U		
MW-22 Screen 3	Jul 2002	DUP	NA U	NA U	NA U	NA U	NA U	NA U	NA U	NA U	NA U		
MW-22 Screen 3	Oct/Nov 2002	MW-22-3	0.5 U	0.5 U	0.5 U	0.5 U	0.5 U	0.5 U	0.5 U	0.5 U	4.0 U		
MW-22 Screen 3	Jan/Feb 2003	MW-22-3	0.5 U	0.5 U	0.5 U	0.5 U	0.5 U	0.5 U	0.5 U	0.5 U	5.0 U		
MW-22 Screen 3	Apr/May 2003	MW-22-3	0.5 U	0.5 U	0.5 U	0.5 U	0.5 U	0.5 U	0.5 U	0.5 U	1.8 J	4-Methyl-2-pentanone	6.0 J
MW-22 Screen 3	Jul/Aug 2003	MW-22-3	0.5 U	0.5 U	0.5 U	0.5 U	0.5 U	0.5 U	0.5 U	0.5 U	2.2 J	4-Methyl-2-pentanone Chloroethane	2.0 J 2.0
MW-22 Screen 3	Oct/Nov 2003	MW-22-3	0.5 U	0.5 U	0.5 U	0.5 U	0.5 U	0.5 U	0.5 U	0.5 U	2.6 J		
MW-22 Screen 3	Feb 2004	MW-22-3	0.5 U	0.5 U	0.5 U	0.5 U	0.5 U	0.5 U	0.5 U	0.5 U	4.0 U		
MW-22 Screen 3	Apr/May 2004	MW-22-3	0.5 U	0.5 U	0.5 U	0.5 U	0.5 U	0.5 U	0.5 U	0.5 U	4.0 U		
MW-22 Screen 3	Jul/Aug 2004	MW-22-3	0.5 U	0.5 U	0.5 U	0.5 U	0.5 U	0.5 U	0.5 U	0.5 U	4.0 U	Methylene chloride	0.7
MW-22 Screen 3	Oct/Nov 2004	MW-22-3	0.5 UJ	0.5 U	0.5 U	0.5 U	0.5 U	0.5 U	0.5 U	0.5 U	4.0 U		
MW-22 Screen 3	Jan/Feb 2005	MW-22-3	0.5 U	0.5 U	0.5 U	0.5 U	0.5 U	0.5 U	0.5 U	0.5 U	3.6 J		
MW-22 Screen 3	Apr/May 2005	MW-22-3	0.5 U	0.5 U	0.5 U	0.5 U	0.5 U	0.5 U	0.5 U	0.5 U	3.2 J		
MW-22 Screen 3	Apr/May 2005	DUPE-5-2Q05	0.5 U	0.5 U	0.5 U	0.5 U	0.5 U	0.5 U	0.5 U	0.5 U	3.0 J		
MW-22 Screen 3	Jul/Sep 2005	MW-22-3	0.5 U	0.5 U	0.5 U	0.5 U	0.5 U	0.5 U	0.5 U	0.5 U	2.2 J		
MW-22 Screen 3	Jul/Sep 2005	DUPE-5-3Q05	0.5 U	0.5 U	0.5 U	0.5 U	0.5 U	0.5 U	0.5 U	0.5 U	1.6 J		
MW-22 Screen 3	Oct/Nov 2005	MW-22-3	0.5 U	0.5 U	0.5 U	0.5 U	0.5 U	0.5 U	0.5 U	0.5 U	2.5 J		
MW-22 Screen 3	Mar/Apr 2006	MW-22-3	0.5 U	0.5 U	0.5 U	0.5 U	0.5 U	0.5 U	0.5 U	0.5 U	4.0 U		
MW-22 Screen 3	May/June 2006	MW-22-3	0.5 U	0.5 U	0.5 U	0.5 U	0.5 U	0.5 U	0.5 U	0.5 U	4.0 U		
MW-22 Screen 3	Aug/Sep 2006	MW-22-3	0.5 U	0.5 U	0.5 U	0.5 U	0.5 U	0.5 U	0.5 U	0.5 U	4.0 U		
MW-22 Screen 3	Oct/Dec 2006	MW-22-3	0.5 U	0.5 U	0.5 U	0.5 U	0.5 U	0.5 U	0.5 U	0.5 U	4.0 U		
MW-22 Screen 3	Mar/Apr 2007	MW-22-3	0.5 U	0.5 U	0.5 U	0.5 U	0.5 U	0.5 U	0.5 U	0.5 U	4.0 U		
MW-22 Screen 3	Mar/Apr 2007	DUPE-6-1Q07	0.5 U	0.5 U	0.5 U	0.5 U	0.5 U	0.5 U	0.5 U	0.5 U	2.5 U	m,p-Xylene	0.9 J
MW-22 Screen 3	Jun/Jul 2007	MW-22-3	0.5 U	0.5 U	0.5 U	0.5 U	0.5 U	0.5 U	0.5 U	0.5 U	4.0 U		
MW-22 Screen 3	Aug/Sep 2007	MW-22-3	0.5 U	0.5 U	0.5 U	0.5 U	0.5 U	0.5 U	0.5 U	0.5 U	4.0 U		
MW-22 Screen 3	Oct/Dec 2007	MW-22-3	0.5 U	0.5 U	0.5 U	0.5 U	0.5 U	0.5 U	0.5 U	0.5 U	3.2		
MW-22 Screen 3	Jan/Feb 2008	MW-22-3	0.5 U	0.5 U	0.5 U	0.5 U	0.5 U	0.5 U	0.5 U	0.5 U	4.3 J		
MW-22 Screen 3	Apr/May 2008	MW-22-3	0.5 U	0.5 U	0.5 U	0.5 U	0.5 U	0.5 U	0.5 U	0.5 U	2.9 J		
MW-22 Screen 3	Jul/Aug 2008	MW-22-3	0.5 U	0.5 U	0.5 U	0.5 U	0.5 U	0.5 U	0.5 U	0.5 U	2.3		
MW-22 Screen 3	Oct/Nov 2008	MW-22-3	0.5 U	0.5 U	0.5 U	0.5 U	0.5 U	0.5 U	0.5 U	0.5 U	2.8		
MW-22 Screen 3	Jan/Feb 2009	MW-22-3	0.5 U	0.5 U	0.5 U	0.5 U	0.5 U	0.5 U	0.5 U	0.5 U	3.2		

Sample Location	Sampling Event	Sample Number	Carbon tetrachloride	TCE	PCE	1,1-DCA	1,2-DCA	1,1-DCE	Freon 113	Chloroform	Perchlorate	Other Volatile Organic Compounds and 1,4-Dioxane, NDMA, NDPA, 1,2,3-TCP	
MW-22 Screen 3	Apr/May 2009	MW-22-3	0.5 U	0.5 U	0.5 U	0.5 U	0.5 U	0.5 U	0.5 U	0.5 U	2.5		
MW-22 Screen 3	Jul/Aug 2009	MW-22-3	0.5 U	0.5 U	0.5 U	0.5 U	0.5 U	0.5 U	0.5 U	0.5 U	2.5		
MW-22 Screen 3	Nov/Dec 2009	MW-22-3	0.5 U	0.5 U	0.5 U	0.5 U	0.5 U	0.5 U	0.5 U	0.5 U	2.8		
MW-22 Screen 4	June/July 1997	MW-22-4	0.5 U	0.5 U	0.5 U	0.5 U	0.5 U	0.5 U	0.5 U	3.8	NA	Bromodichloromethane Dibromochloromethane	0.5 0.7
MW-22 Screen 4	Sep/Oct 1997	MW-22-4	0.5 U	0.5 U	0.5 U	0.5 U	0.5 U	0.5 U	0.5 U	0.5 U	4.0 U		
MW-22 Screen 4	Jan/Feb 1998	MW-22-4	0.5 U	0.5 U	0.5 U	0.5 U	0.5 U	0.5 U	0.5 U	0.5 U	4.0 U		
MW-22 Screen 4	Apr/May 1998	MW-22-4	0.5 U	0.5 U	0.5 U	0.5 U	0.5 U	0.5 U	0.5 U	0.5 U	4.0 U		
MW-22 Screen 4	Jul/Aug 1998	MW-22-4	0.5 U	0.5 U	0.5 U	0.5 U	0.5 U	0.5 U	0.5 U	0.5 U	4.0 U		
MW-22 Screen 4	Oct/Nov 1998	MW-22-4	0.5 U	0.5 U	0.5 U	0.5 U	0.5 U	0.5 U	0.5 U	0.5 U	4.0 U		
MW-22 Screen 4	Feb/Mar 1999	MW-22-4	0.5 U	0.5 U	0.5 U	0.5 U	0.5 U	0.5 U	1.3 B	0.5 U	4.0 U		
MW-22 Screen 4	May/Jun 1999	MW-22-4	0.5 U	0.5 U	0.5 U	0.5 U	0.5 U	0.5 U	0.5 U	0.5 U	4.0 U		
MW-22 Screen 4	Aug 1999	MW-22-4	NA	NA	NA	NA	NA	NA	NA	NA	4.0 U		
MW-22 Screen 4	Nov/Dec 1999	MW-22-4	0.5 U	0.5 U	0.5 U	0.5 U	0.5 U	0.5 U	0.5 U	0.5 U	4.0 U		
MW-22 Screen 4	Mar/Apr 2000	MW-22-4	NA	NA	NA	NA	NA	NA	NA	NA	4.0 U		
MW-22 Screen 4	Jul/Aug 2000	MW-22-4	0.5 U	0.5 U	0.5 U	0.5 U	0.5 U	0.5 U	0.5 U	0.5 U	4.0 U		
MW-22 Screen 4	Sep/Oct 2000	MW-22-4	NA	NA	NA	NA	NA	NA	NA	NA	4.0 U		
MW-22 Screen 4	Jan/Feb 2001	MW-22-4	2.5 U	2.5 U	2.5 U	2.5 U	2.5 U	2.5 U	2.5 U	2.5 U	4.0 U		
MW-22 Screen 4	Jan/Feb 2001	DUP	0.5 U	0.5 U	0.5 U	0.5 U	0.5 U	0.5 U	0.5 U	0.5 U	4.0 U	Methylene chloride	0.7
MW-22 Screen 4	Apr 2001	MW-22-4	NA	NA	NA	NA	NA	NA	NA	NA	4.0 U		
MW-22 Screen 4	Jul 2001	MW-22-4	NA	NA	NA	NA	NA	NA	NA	NA	NA U		
MW-22 Screen 4	Oct 2001	MW-22-4	NA	NA	NA	NA	NA	NA	NA	NA	4.0 U		
MW-22 Screen 4	Jan/Feb 2002	MW-22-4	0.5 U	0.5 U	0.5 U	0.5 U	0.5 U	0.5 U	0.5 U	0.5 U	4.0 U	Methylene chloride	0.8 J
MW-22 Screen 4	Apr/May 2002	MW-22-4	NA	NA	NA	NA	NA	NA	NA	NA	4.0 U		
MW-22 Screen 4	Jul 2002	MW-22-4	NA	NA	NA	NA	NA	NA	NA	NA	NA U		
MW-22 Screen 4	Oct/Nov 2002	MW-22-4	NA	NA	NA	NA	NA	NA	NA	NA	4.0 U		
MW-22 Screen 4	Apr/May 2003	MW-22-4	0.5 U	0.5 U	0.5 U	0.5 U	0.5 U	0.5 U	0.5 U	0.5 U	4.0 U	4-Methyl-2-pentanone	9.0 J
MW-22 Screen 4	Oct/Nov 2003	MW-22-4	0.5 U	0.5 U	0.5 U	0.5 U	0.5 U	0.5 U	0.5 U	0.5 U	4.0 U	4-Methyl-2-pentanone Chloroethane Chloromethane	3.0 3.2 1.0 J
MW-22 Screen 4	Apr/May 2004	MW-22-4	0.5 U	0.5 U	0.5 U	0.5 U	0.5 U	0.5 U	0.5 U	0.5 U	4.0 U		
MW-22 Screen 4	Oct/Nov 2004	MW-22-4	0.5 UJ	0.5 U	0.5 U	0.5 U	0.5 U	0.5 U	0.5 U	0.5 U	4.0 U		
MW-22 Screen 4	Apr/May 2005	MW-22-4	0.5 U	0.5 U	0.5 U	0.5 U	0.5 U	0.5 U	0.5 U	0.5 U	0.9 J		
MW-22 Screen 4	Oct/Nov 2005	MW-22-4	0.5 U	0.5 U	0.5 U	0.5 U	0.5 U	0.5 U	0.5 U	0.5 U	4.0 U		
MW-22 Screen 4	May/Jun 2006	MW-22-4	0.5 U	0.5 U	0.5 U	0.5 U	0.5 U	0.5 U	0.5 U	0.5 U	2.0 U		
MW-22 Screen 4	Oct/Dec 2006	MW-22-4	0.5 U	0.5 U	0.5 U	0.5 U	0.5 U	0.5 U	0.5 U	0.5 U	2.0 U		
MW-22 Screen 4	Jun/Jul 2007	MW-22-4	0.5 U	0.5 U	0.5 U	0.5 U	0.5 U	0.5 U	0.5 U	0.5 U	2.0 U	Methylene chloride	2.7 J
MW-22 Screen 4	Oct/Dec 2007	MW-22-4	0.5 U	0.5 U	0.5 U	0.5 U	0.5 U	0.5 U	0.5 U	0.5 U	2.0 U		
MW-22 Screen 4	Apr/May 2008	MW-22-4	0.5 U	0.5 U	0.5 U	0.5 U	0.5 U	0.5 U	0.5 U	0.5 U	2.0 U		
MW-22 Screen 4	Oct/Nov 2008	MW-22-4	0.5 U	0.5 U	0.5 U	0.5 U	0.5 U	0.5 U	0.5 U	0.5 U	1.0 U		
MW-22 Screen 4	Apr/May 2009	MW-22-4	0.5 U	0.5 U	0.5 U	0.5 U	0.5 U	0.5 U	0.5 U	0.5 U	1.0 U		

Sample Location	Sampling Event	Sample Number	Carbon tetrachloride	TCE	PCE	1,1-DCA	1,2-DCA	1,1-DCE	Freon 113	Chloroform	Perchlorate	Other Volatile Organic Compounds and 1,4-Dioxane, NDMA, NDPA, 1,2,3-TCP	
MW-22 Screen 4	Nov/Dec 2009	MW-22-4	0.5 U	0.5 U	0.5 U	0.5 U	0.5 U	0.5 U	0.5 U	0.5 U	1.0 U		
MW-22 Screen 4	Nov/Dec 2009	DUPE-04-4Q09	0.5 U	0.5 U	0.5 U	0.5 U	0.5 U	0.5 U	0.5 U	0.5 U	1.0 U		
MW-22 Screen 5	June/July 1997	MW-22-5	0.5 U	0.5 U	0.5 U	0.5 U	0.5 U	0.5 U	0.5 U	<b>3.7</b>	NA	<b>Dibromochloromethane</b>	<b>0.6</b>
MW-22 Screen 5	Sep/Oct 1997	MW-22-5	0.5 U	0.5 U	0.5 U	0.5 U	0.5 U	0.5 U	0.5 U	0.5 U	4.0 U		
MW-22 Screen 5	Jan/Feb 1998	MW-22-5	0.5 U	0.5 U	0.5 U	0.5 U	0.5 U	0.5 U	0.5 U	0.5 U	4.0 U		
MW-22 Screen 5	Apr/May 1998	MW-22-5	0.5 U	0.5 U	0.5 U	0.5 U	0.5 U	0.5 U	0.5 U	0.5 U	4.0 U		
MW-22 Screen 5	Jul/Aug 1998	MW-22-5	0.5 U	0.5 U	0.5 U	0.5 U	0.5 U	0.5 U	0.5 U	0.5 U	4.0 U		
MW-22 Screen 5	Oct/Nov 1998	MW-22-5	0.5 U	0.5 U	0.5 U	0.5 U	0.5 U	0.5 U	0.5 U	0.5 U	4.0 U		
MW-22 Screen 5	Feb/Mar 1999	MW-22-5	0.5 U	0.5 U	0.5 U	0.5 U	0.5 U	0.5 U	<b>1.3 B</b>	0.5 U	4.0 U		
MW-22 Screen 5	May/June 1999	MW-22-5	0.5 U	0.5 U	0.5 U	0.5 U	0.5 U	0.5 U	0.5 U	0.5 U	4.0 U		
MW-22 Screen 5	Nov/Dec 1999	MW-22-5	0.5 U	0.5 U	0.5 U	0.5 U	0.5 U	0.5 U	0.5 U	0.5 U	4.0 U		
MW-22 Screen 5	Jul/Aug 2000	MW-22-5	0.5 U	0.5 U	0.5 U	0.5 U	0.5 U	0.5 U	0.5 U	0.5 U	4.0 U		
MW-22 Screen 5	Jan/Feb 2001	MW-22-5	0.5 U	0.5 U	0.5 U	0.5 U	0.5 U	0.5 U	0.5 U	0.5 U	4.0 U	<b>Methylene chloride</b>	<b>0.4 J</b>
MW-22 Screen 5	Jan/Feb 2002	MW-22-5	0.5 U	0.5 U	0.5 U	0.5 U	0.5 U	0.5 U	0.5 U	0.5 U	4.0 U	<b>Methylene chloride</b>	<b>0.5 J</b>
MW-22 Screen 5	Apr/May 2003	MW-22-5	0.5 U	0.5 U	0.5 U	0.5 U	0.5 U	0.5 U	0.5 U	0.5 U	4.0 U	<b>4-Methyl-2-pentanone</b>	<b>5.0 J</b>
MW-22 Screen 5	Oct/Nov 2003	MW-22-5	0.5 U	0.5 U	0.5 U	0.5 U	0.5 U	0.5 U	0.5 U	0.5 U	4.0 U	<b>4-Methyl-2-pentanone</b>	<b>2.0 J</b>
MW-22 Screen 5	Apr/May 2004	MW-22-5	0.5 U	0.5 U	0.5 U	0.5 U	0.5 U	0.5 U	0.5 U	0.5 U	4.0 U		
MW-22 Screen 5	Apr/May 2004	DUPE-2-2Q04	0.5 U	0.5 U	0.5 U	0.5 U	0.5 U	0.5 U	0.5 U	0.5 U	4.0 U		
MW-22 Screen 5	Oct/Nov 2004	MW-22-5	0.5 U	0.5 U	0.5 U	0.5 U	0.5 U	0.5 U	0.5 U	0.5 U	4.0 U		
MW-22 Screen 5	Apr/May 2005	MW-22-5	0.5 U	0.5 U	0.5 U	0.5 U	0.5 U	0.5 U	0.5 U	0.5 U	4.0 U		
MW-22 Screen 5	Oct/Nov 2005	MW-22-5	0.5 U	0.5 U	0.5 U	0.5 U	0.5 U	0.5 U	0.5 U	0.5 U	4.0 U		
MW-22 Screen 5	May/June 2006	MW-22-5	0.5 U	0.5 U	0.5 U	0.5 U	0.5 U	0.5 U	0.5 U	0.5 U	2.0 U		
MW-22 Screen 5	Oct/Dec 2006	MW-22-5	0.5 U	0.5 U	0.5 U	0.5 U	0.5 U	0.5 U	0.5 U	0.5 U	2.0 U		
MW-22 Screen 5	Jun/Jul 2007	MW-22-5	0.5 U	0.5 U	0.5 U	0.5 U	0.5 U	0.5 U	0.5 U	0.5 U	2.0 U		
MW-22 Screen 5	Oct/Dec 2007	MW-22-5	0.5 U	0.5 U	0.5 U	0.5 U	0.5 U	0.5 U	0.5 U	0.5 U	2.0 U		
MW-22 Screen 5	Apr/May 2008	MW-22-5	0.5 U	0.5 U	0.5 U	0.5 U	0.5 U	0.5 U	0.5 U	0.5 U	1.0 U		
MW-22 Screen 5	Oct/Nov 2008	MW-22-5	0.5 U	0.5 U	0.5 U	0.5 U	0.5 U	0.5 U	0.5 U	0.5 U	<b>3.1</b>		
MW-22 Screen 5	Apr/May 2009	MW-22-5	0.5 U	0.5 U	0.5 U	0.5 U	0.5 U	0.5 U	0.5 U	0.5 U	1.0 U		
MW-22 Screen 5	Nov/Dec 2009	MW-22-5	0.5 U	0.5 U	0.5 U	0.5 U	0.5 U	0.5 U	0.5 U	0.5 U	<b>1.3</b>		
MW-23 Screen 1	June/July 1997	MW-23-1	0.5 U	0.5 U	0.5 U	0.5 U	0.5 U	0.5 U	0.5 U	<b>9.7</b>	NA	<b>Bromodichloromethane</b>	<b>1.4</b>
												<b>Bromoform</b>	<b>1.5</b>
												<b>Dibromochloromethane</b>	<b>2.2</b>
MW-23 Screen 1	Sep/Oct 1997	MW-23-1	0.5 U	<b>3.1</b>	<b>0.6</b>	<b>0.8</b>	0.5 U	0.5 U	0.5 U	0.5 U	<b>4.4</b>		
MW-23 Screen 1	Jan/Feb 1998	MW-23-1	0.5 U	<b>4.2</b>	<b>1.6</b>	<b>1.2</b>	0.5 U	0.5 U	0.5 U	<b>0.9</b>	<b>5.2</b>	<b>1,2,3-Trichlorobenzene</b>	<b>0.6</b>
MW-23 Screen 1	Jul/Aug 1998	MW-23-1	<b>0.5</b>	<b>9.2</b>	0.5 U	0.5 U	0.5 U	0.5 U	0.5 U	<b>1.0</b>	<b>19.0</b>	<b>Methylene chloride</b>	<b>2.2</b>
MW-23 Screen 1	Oct/Nov 1998	MW-23-1	<b>0.8</b>	<b>15.0</b>	0.5 U	0.5 U	0.5 U	0.5 U	0.5 U	<b>1.9</b>	<b>20.8</b>		
MW-23 Screen 1	Feb/Mar 1999	MW-23-1	<b>0.6</b>	<b>15.0</b>	<b>1.1</b>	<b>1.4</b>	0.5 U	0.5 U	0.5 U	<b>1.9</b>	<b>8.4</b>	<b>1,2,3-Trichlorobenzene</b>	<b>0.6</b>
MW-23 Screen 1	May/June 1999	MW-23-1	0.5 U	<b>7.0</b>	<b>1.1</b>	0.5 U	0.5 U	0.5 U	<b>0.6</b>	<b>1.0</b>	<b>7.6</b>	<b>1,2,3-Trichlorobenzene</b>	<b>0.7</b>
MW-23 Screen 1	Aug 1999	MW-23-1	0.5 U	<b>3.5</b>	<b>1.1</b>	<b>1.0</b>	0.5 U	0.5 U	0.5 U	<b>0.7</b>	4.0 U		
MW-23 Screen 1	Nov/Dec 1999	MW-23-1	0.5 U	<b>1.2</b>	<b>1.3</b>	<b>1.0</b>	0.5 U	0.5 U	0.5 U	<b>0.5</b>	<b>4.1</b>	<b>1,2,3-Trichlorobenzene</b>	<b>1.1</b>
MW-23 Screen 1	Mar/Apr 2000	MW-23-1	0.5 U	<b>1.5</b>	<b>2.3</b>	<b>1.3</b>	0.5 U	0.5 U	0.5 U	<b>0.7</b>	<b>4.3</b>	<b>1,2,3-Trichlorobenzene</b>	<b>1.2</b>

Sample Location	Sampling Event	Sample Number	Carbon tetrachloride	TCE	PCE	1,1-DCA	1,2-DCA	1,1-DCE	Freon 113	Chloroform	Perchlorate	Other Volatile Organic Compounds and 1,4-Dioxane, NDMA, NDPA, 1,2,3-TCP	
MW-23 Screen 1	Jul/Aug 2000	MW-23-1	0.5 U	1.4	0.9	0.5 U	0.5 U	0.6	0.5 U	0.5	4.9	1,2-Dichloroethane-d4 Toluene-d8	112.0 99.0
MW-23 Screen 1	Sep/Oct 2000	MW-23-1	0.5 U	0.6	1.0	0.7	0.5 U	0.5 U	0.5 U	0.5 U	4.0 U	1,2-Dichloroethane-d4 Toluene-d8	103.0 100.0
MW-23 Screen 1	Jan/Feb 2001	MW-23-1	0.5 U	0.9	1.6	0.9	0.5 U	0.5 U	0.5 U	0.5	4.0 U	Methyl-tert-butyl ether (MTBE)	0.6 J
MW-23 Screen 1	Apr 2001	MW-23-1	0.5 U	0.7	0.5 U	0.5	0.5 U	0.5 U	NA	0.5 J	4.0 U		
MW-23 Screen 1	Jul 2001	MW-23-1	0.6	1.9	0.9	0.4 J	NA U	NA U	NA U	NA	NA U		
MW-23 Screen 1	Oct 2001	MW-23-1	0.5 U	0.5 U	0.5 J	0.5 U	0.5 U	0.5 U	0.5 U	0.5 U	4.0 U		
MW-23 Screen 1	Jan/Feb 2002	MW-23-1	0.5 U	1.3	1.4	0.7	0.5 U	0.5 U	0.5 U	0.5	4.0 U		
MW-23 Screen 1	Apr/May 2002	MW-23-1	0.5 U	0.8	1.1	0.4 J	0.5 U	0.5 U	0.5 U	0.6	4.0 U	Methylene chloride	0.4 J
MW-23 Screen 1	Jul 2002	MW-23-1	NA U	0.9	1.0	0.4 J	NA U	NA U	NA U	0.6	NA U		
MW-23 Screen 1	Oct/Nov 2002	MW-23-1	0.5 U	0.7	0.8	0.4 J	0.5 U	0.5 U	0.5 U	0.5 J	4.0 U		
MW-23 Screen 1	Jan/Feb 2003	MW-23-1	0.5 U	1.5	1.0	0.5 U	0.5 U	0.5 U	0.5 U	0.5 J	1.9 J		
MW-23 Screen 1	Apr/May 2003	MW-23-1	0.5 U	1.0	0.8	0.5 U	0.5 U	0.5 U	0.5 U	0.5	2.9 J	4-Methyl-2-pentanone	4.0 J
MW-23 Screen 1	Jul/Aug 2003	MW-23-1	0.5 U	0.3 J	1.5	0.5	0.5 U	0.5 U	0.5 U	0.4 J	2.4 J		
MW-23 Screen 1	Oct/Nov 2003	MW-23-1	0.5 U	0.5 U	1.1	0.5 U	0.5 U	0.5 U	0.5 U	0.3 J	3.1 J	4-Methyl-2-pentanone Chloroethane Chloromethane	2.0 J 2.7 0.6
MW-23 Screen 1	Feb 2004	MW-23-1	0.5 U	0.6	0.6	0.5 U	0.5 U	0.5 U	0.5 U	0.4 J	4.5		
MW-23 Screen 1	Apr/May 2004	MW-23-1	0.5 U	1.2	0.8	0.5 U	0.5 U	0.5 U	0.5 U	0.5	4.0 U		
MW-23 Screen 1	Jul/Aug 2004	MW-23-1	0.5 U	0.8	0.8	0.3 J	0.5 U	0.5 U	0.5 U	0.5 U	4.4		
MW-23 Screen 1	Oct/Nov 2004	MW-23-1	0.5 U	0.7	0.7	0.5 U	0.5 U	0.5 U	0.5 U	0.5	4.0 U		
MW-23 Screen 1	Jan/Feb 2005	MW-23-1	0.5 U	1.1	0.7	0.5 U	0.5 U	0.5 U	0.5 U	0.4 J	3.9 J	m,p-Xylene	0.7
MW-23 Screen 1	Apr/May 2005	MW-23-1	0.5 U	0.5 U	0.5	0.5 U	0.5 U	0.5 U	0.5 U	0.5 U	1.8 J		
MW-23 Screen 1	Jul/Sep 2005	MW-23-1	0.5 U	0.5 U	0.8	0.3 J	0.5 U	0.5 U	0.5 U	0.5 U	2.6 J		
MW-23 Screen 1	Oct/Nov 2005	MW-23-1	0.5 U	0.5 U	1.1	0.5 U	0.5 U	0.5 U	0.5 U	0.4 J	2.3 J		
MW-23 Screen 1	Mar/Apr 2006	MW-23-1	0.5 U	0.5 U	0.7	0.5 U	0.5 U	0.5 U	0.5 U	0.3 J	4.0 U		
MW-23 Screen 1	May/Jun 2006	MW-23-1	0.5 U	0.5 U	0.7	0.5 U	0.5 U	0.5 U	0.5 U	0.5 U	4.0 U		
MW-23 Screen 1	May/Jun 2006	DUPE-6-2Q06	0.5 U	0.5 U	1.1	0.5 U	0.5 U	0.5 U	0.5 U	0.5 U	4.0 U		
MW-23 Screen 1	Aug/Sep 2006	MW-23-1	0.5 U	0.4 J	1.0 J	0.5 U	0.5 U	0.5 U	0.5 U	0.4 J	4.0 U		
MW-23 Screen 1	Oct/Dec 2006	MW-23-1	0.5 U	0.5 U	0.6	0.5 U	0.5 U	0.5 U	0.5 U	0.5 U	4.0 U		
MW-23 Screen 1	Mar/Apr 2007	MW-23-1	0.5 U	1.4	0.6	0.5 U	0.5 U	0.5 U	0.5 U	0.5 U	4.0 U		
MW-23 Screen 1	Jun/Jul 2007	MW-23-1	0.5 U	0.7	0.5 U	0.5 U	0.5 U	0.5 U	0.5 U	0.5 U	4.0 U		
MW-23 Screen 1	Aug/Sep 2007	MW-23-1	0.5 U	1.0	0.7	0.5 U	0.5 U	0.5 U	0.5 U	0.5 J	4.0 U		
MW-23 Screen 1	Oct/Dec 2007	MW-23-1	0.5 U	1.5	0.7	0.5 U	0.5 U	0.5 U	0.5 U	0.6	3.0		
MW-23 Screen 1	Jan/Feb 2008	MW-23-1	0.5 U	1.6	0.4 J	0.5 U	0.5 U	0.5 U	0.5 U	0.5 J	3.4		
MW-23 Screen 1	Apr/May 2008	MW-23-1	0.5 U	0.5	0.4 J	0.3 J	0.5 U	0.5 U	0.5 U	0.3 J	4.0 U		
MW-23 Screen 1	Jul/Aug 2008	MW-23-1	0.5 U	1.3	0.9	0.5 U	0.5 U	0.5 U	0.5 U	0.6	2.2		
MW-23 Screen 1	Oct/Nov 2008	MW-23-1	0.5 U	1.1	0.9	0.5 U	0.5 U	0.5 U	0.5 U	0.5 U	2.1		
MW-23 Screen 1	Jan/Feb 2009	MW-23-1	0.5 U	1.5	0.5	0.5 U	0.5 U	0.5 U	0.5 U	0.5 U	2.3		
MW-23 Screen 1	Apr/May 2009	MW-23-1	0.5 U	1.0	0.5 U	0.5 U	0.5 U	0.5 U	0.5 U	0.5 U	2.6		

Sample Location	Sampling Event	Sample Number	Carbon tetrachloride	TCE	PCE	1,1-DCA	1,2-DCA	1,1-DCE	Freon 113	Chloroform	Perchlorate	Other Volatile Organic Compounds and 1,4-Dioxane, NDMA, NDPA, 1,2,3-TCP	
MW-23 Screen 1	Jul/Aug 2009	MW-23-1	0.5 U	2.2	1.0	0.5 U	0.5 U	0.5 U	0.5 U	0.5	2.2		
MW-23 Screen 1	Nov/Dec 2009	MW-23-1	0.5 U	2.6	0.6	0.5 U	0.5 U	0.5 U	0.5 U	0.5 U	2.8		
MW-23 Screen 2	June/July 1997	MW-23-2	0.5 U	0.5 U	0.5 U	0.5 U	0.5 U	0.5 U	0.5 U	5.3	NA	Dibromochloromethane	0.6
MW-23 Screen 2	Sep/Oct 1997	MW-23-2	0.5 U	0.5 U	0.5 U	0.5 U	0.5 U	0.5 U	0.5 U	0.5 U	7.6		
MW-23 Screen 2	Jan/Feb 1998	MW-23-2	0.5 U	0.5 U	0.5 U	0.5 U	0.5 U	0.5 U	0.5 U	0.7	6.7		
MW-23 Screen 2	Jul/Aug 1998	MW-23-2	0.5 U	1.1	1.0	0.8	0.5 U	0.5 U	0.5 U	0.7	7.8	Methylene chloride	1.8
MW-23 Screen 2	Oct/Nov 1998	MW-23-2	0.5 U	0.6	0.7	0.6	0.5 U	0.5 U	0.5 U	0.6	16.3		
MW-23 Screen 2	Feb/Mar 1999	MW-23-2	0.5 U	0.5 U	0.5 U	0.5 U	0.5 U	0.5 U	0.5 U	0.5	7.7		
MW-23 Screen 2	May/June 1999	MW-23-2	0.5 U	0.5 U	0.5 U	0.5	0.5 U	0.5 U	0.5 U	0.6	7.8		
MW-23 Screen 2	Aug 1999	MW-23-2	0.5 U	0.5 U	0.5 U	0.5 U	0.5 U	0.5 U	0.5 U	0.5	4.0 U		
MW-23 Screen 2	Nov/Dec 1999	MW-23-2	0.5 U	0.5 U	0.5 U	0.5 U	0.5 U	0.5 U	0.5 U	0.5 U	7.5		
MW-23 Screen 2	Mar/Apr 2000	MW-23-2	0.5 U	0.5 U	0.6	0.5 U	0.5 U	0.5 U	0.5 U	0.6	7.2		
MW-23 Screen 2	Jul/Aug 2000	MW-23-2	0.5 U	0.5 U	0.7	0.5 U	0.5 U	0.5 U	0.5 U	0.7	6.6	1,2-Dichloroethane-d4 Toluene-d8	117.0 99.0
MW-23 Screen 2	Sep/Oct 2000	MW-23-2	0.5 U	0.5 U	0.6	0.5 U	0.5 U	0.5 U	0.5 U	0.6	7.0	1,2-Dichloroethane-d4 Toluene-d8	99.0 98.0
MW-23 Screen 2	Jan/Feb 2001	MW-23-2	0.5 U	0.4 J	0.4 J	0.5 U	0.5 U	0.5 U	0.5 U	0.4 J	4.0 U	Methyl-tert-butyl ether (MTBE)	0.4 J
MW-23 Screen 2	Apr 2001	MW-23-2	0.5 U	0.4 J	0.5 U	0.5 U	0.5 U	0.5 U	NA	0.5	4.0 U		
MW-23 Screen 2	Jul 2001	MW-23-2	NA U	0.3 J	0.6	NA U	NA U	NA U	NA U	NA U	NA U	1,2,3-Trichlorobenzene	1.2
MW-23 Screen 2	Oct 2001	MW-23-2	0.5 U	0.5 U	0.5 U	0.5 U	0.5 U	0.5 U	0.5 U	0.5 U	4.0 U		
MW-23 Screen 2	Oct 2001	DUP	0.5 U	0.5 U	0.5 J	0.5 U	0.5 U	0.5 U	0.5 U	0.4 J	4.0 U		
MW-23 Screen 2	Jan/Feb 2002	MW-23-2	0.5 U	1.1	0.5	0.5 U	0.5 U	0.5 U	0.5 U	0.5	4.0	Methylene chloride	0.9 J
MW-23 Screen 2	Apr/May 2002	MW-23-2	0.5 U	0.7	0.7	0.3 J	0.5 U	0.5 U	0.5 U	0.6	4.0 U	Methylene chloride	0.4 J
MW-23 Screen 2	Jul 2002	MW-23-2	NA U	0.8	0.6	NA U	NA U	NA U	NA U	0.6	4.0 J		
MW-23 Screen 2	Oct/Nov 2002	MW-23-2	0.5 U	0.9	0.6	0.5 U	0.5 U	0.5 U	0.5 U	0.7	4.0 U		
MW-23 Screen 2	Jan/Feb 2003	MW-23-2	0.5 U	0.7	0.6	0.5 U	0.5 U	0.5 U	0.5 U	0.5	2.4 J		
MW-23 Screen 2	Apr/May 2003	MW-23-2	0.5 U	0.6	0.4 J	0.5 U	0.5 U	0.5 U	0.5 U	0.5	3.8 J	4-Methyl-2-pentanone	3.0 J
MW-23 Screen 2	Jul/Aug 2003	MW-23-2	0.5 U	0.6	0.6	0.5 U	0.5 U	0.5 U	0.5 U	0.5 J	4.7	Methylene chloride	0.6
MW-23 Screen 2	Oct/Nov 2003	MW-23-2	0.5 U	0.5	0.5 J	0.5 U	0.5 U	0.5 U	0.5 U	0.5 J	5.4 J	4-Methyl-2-pentanone Chloroethane Chloromethane	3.0 J 2.3 0.6
MW-23 Screen 2	Feb 2004	MW-23-2	0.5 U	0.5 U	0.5 U	0.5 U	0.5 U	0.5 U	0.5 U	0.5 U	6.9		
MW-23 Screen 2	Apr/May 2004	MW-23-2	0.5 U	0.4 J	0.5 U	0.5 U	0.5 U	0.5 U	0.5 U	0.4 J	5.4		
MW-23 Screen 2	Jul/Aug 2004	MW-23-2	0.5 U	0.5 U	0.5 U	0.5 U	0.5 U	0.5 U	0.5 U	0.5 U	4.9		
MW-23 Screen 2	Oct/Nov 2004	MW-23-2	0.5 U	0.5 J	0.5 J	0.5 U	0.5 U	0.5 U	0.5 U	0.6	4.0 U		
MW-23 Screen 2	Jan/Feb 2005	MW-23-2	0.5 U	0.5	0.4 J	0.5 U	0.5 U	0.5 U	0.5 U	0.3 J	5.6	m,p-Xylene	0.4 J
MW-23 Screen 2	Apr/May 2005	MW-23-2	0.5 U	0.5 U	0.5 U	0.5 U	0.5 U	0.5 U	0.5 U	0.5 U	3.7 J		
MW-23 Screen 2	Jul/Sep 2005	MW-23-2	0.5 U	0.5 U	0.5 U	0.5 U	0.5 U	0.5 U	0.5 U	0.5 U	2.9 J		
MW-23 Screen 2	Oct/Nov 2005	MW-23-2	0.5 U	0.5 U	0.5 U	0.5 U	0.5 U	0.5 U	0.5 U	0.4 J	4.2		
MW-23 Screen 2	Mar/Apr 2006	MW-23-2	0.5 U	0.3 J	0.3 J	0.5 U	0.5 U	0.5 U	0.5 U	0.4 J	4.0 U		
MW-23 Screen 2	Mar/Apr 2006	DUPE-5-1Q06	0.5 U	0.3 J	0.5 U	0.5 U	0.5 U	0.5 U	0.5 U	0.3 J	4.3		

Sample Location	Sampling Event	Sample Number	Carbon tetrachloride	TCE	PCE	1,1-DCA	1,2-DCA	1,1-DCE	Freon 113	Chloroform	Perchlorate	Other Volatile Organic Compounds and 1,4-Dioxane, NDMA, NDPA, 1,2,3-TCP	
MW-23 Screen 2	May/June 2006	MW-23-2	0.5 U	0.5 U	0.5 U	0.5 U	0.5 U	0.5 U	0.5 U	0.5 U	4.0 U		
MW-23 Screen 2	Aug/Sep 2006	MW-23-2	0.5 U	0.7 J	0.3 J	0.5 U	0.5 U	0.5 U	0.5 U	0.4 J	5.6		
MW-23 Screen 2	Aug/Sep 2006	DUPE-2-3Q06	0.5 U	0.4 J	0.5 U	0.5 U	0.5 U	0.5 U	0.5 U	0.5 U	5.1		
MW-23 Screen 2	Oct/Dec 2006	MW-23-2	0.5 U	0.5 U	0.5 U	0.5 U	0.5 U	0.5 U	0.5 U	0.5 U	4.2		
MW-23 Screen 2	Mar/Apr 2007	MW-23-2	0.5 U	0.5 U	0.5 U	0.5 U	0.5 U	0.5 U	0.5 U	0.5 U	7.9		
MW-23 Screen 2	Jun/Jul 2007	MW-23-2	0.5 U	0.5 U	0.5 U	0.5 U	0.5 U	0.5 U	0.5 U	0.5 U	2.0 U		
MW-23 Screen 2	Aug/Sep 2007	MW-23-2	0.5 U	0.5 J	0.4 J	0.5 U	0.5 U	0.5 U	0.5 U	0.4 J	4.0 U		
MW-23 Screen 2	Aug/Sep 2007	DUPE-2-3Q07	0.5 U	0.5 J	0.4 J	0.5 U	0.5 U	0.5 U	0.5 U	0.5 J	4.0 U		
MW-23 Screen 2	Oct/Dec 2007	MW-23-2	0.5 U	0.5	0.3 J	0.5 U	0.5 U	0.5 U	0.5 U	0.5 J	5.7		
MW-23 Screen 2	Jan/Feb 2008	MW-23-2	0.5 U	0.5	0.3 J	0.5 U	0.5 U	0.5 U	0.5 U	0.5 J	6.5		
MW-23 Screen 2	Apr/May 2008	MW-23-2	0.5 U	0.3 J	0.5 U	0.5 U	0.5 U	0.5 U	0.5 U	0.5 U	4.1 J		
MW-23 Screen 2	Apr/May 2008	DUPE-3-2Q08	0.5 U	0.3 J	0.5 U	0.5 U	0.5 U	0.5 U	0.5 U	0.3 J	4.0 U		
MW-23 Screen 2	Jul/Aug 2008	MW-23-2	0.5 U	0.7	0.5 U	0.5 U	0.5 U	0.5 U	0.5 U	0.5	3.8		
MW-23 Screen 2	Oct/Nov 2008	MW-23-2	0.5 U	0.8	0.5 U	0.5 U	0.5 U	0.5 U	0.5 U	0.5 U	3.7		
MW-23 Screen 2	Jan/Feb 2009	MW-23-2	0.5 U	0.8	0.5 U	0.5 U	0.5 U	0.5 U	0.5 U	0.5 U	4.2		
MW-23 Screen 2	Apr/May 2009	MW-23-2	0.5 U	0.8	0.5 U	0.5 U	0.5 U	0.5 U	0.5 U	0.5	4.1		
MW-23 Screen 2	Jul/Aug 2009	MW-23-2	0.5 U	1.3	0.5 U	0.5 U	0.5 U	0.5 U	0.5 U	0.5 U	4.1		
MW-23 Screen 2	Nov/Dec 2009	MW-23-2	0.5 U	1.4	0.5	0.5 U	0.5 U	0.5 U	0.5 U	0.5	4.4		
MW-23 Screen 3	June/July 1997	MW-23-3	0.5 U	0.5 U	0.5 U	0.5 U	0.5 U	0.5 U	0.5 U	6.2	NA	Bromodichloromethane	0.8
												Bromoform	0.9
												Dibromochloromethane	1.3
MW-23 Screen 3	Sep/Oct 1997	MW-23-3	0.5 U	0.5 U	0.5 U	0.5 U	0.5 U	0.5 U	0.5 U	0.5 U	4.0 U		
MW-23 Screen 3	Jan/Feb 1998	MW-23-3	0.5 U	0.5 U	0.5 U	0.5 U	0.5 U	0.5 U	0.5 U	0.5 U	4.0 U		
MW-23 Screen 3	Jul/Aug 1998	MW-23-3	0.5 U	0.5 U	0.5 U	0.5 U	0.5 U	0.5 U	0.5 U	0.5 U	4.0 U	Methylene chloride	1.7
MW-23 Screen 3	Oct/Nov 1998	MW-23-3	0.5 U	0.5 U	0.5 U	0.5 U	0.5 U	0.5 U	0.5 U	0.5 U	4.0 U		
MW-23 Screen 3	Feb/Mar 1999	MW-23-3	0.5 U	0.5 U	0.5 U	0.5 U	0.5 U	0.5 U	0.5 U	0.5 U	4.0 U		
MW-23 Screen 3	May/June 1999	MW-23-3	0.5 U	0.5 U	0.5 U	0.5 U	0.5 U	0.5 U	0.5 U	0.5 U	4.0 U		
MW-23 Screen 3	Aug 1999	MW-23-3	0.5 U	0.5 U	0.5 U	0.5 U	0.5 U	0.5 U	0.5 U	0.5 U	4.0 U		
MW-23 Screen 3	Nov/Dec 1999	MW-23-3	0.5 U	0.5 U	0.5 U	0.5 U	0.5 U	0.5 U	0.5 U	0.5 U	4.0 U		
MW-23 Screen 3	Mar/Apr 2000	MW-23-3	0.5 U	0.5 U	0.5 U	0.5 U	0.5 U	0.5 U	0.5 U	0.5 U	4.0 U		
MW-23 Screen 3	Jul/Aug 2000	MW-23-3	0.5 U	0.5 U	0.5 U	0.5 U	0.5 U	0.5 U	0.5 U	0.5 U	4.0 U	1,2-Dichloroethane-d4	107.0
												Toluene-d8	99.0
MW-23 Screen 3	Sep/Oct 2000	MW-23-3	0.5 U	0.5 U	0.5 U	0.5 U	0.5 U	0.5 U	0.5 U	0.5 U	4.0 U	1,2-Dichloroethane-d4	100.0
												Toluene-d8	99.0
MW-23 Screen 3	Jan/Feb 2001	MW-23-3	0.5 U	0.5 U	0.5 U	0.5 U	0.5 U	0.5 U	0.5 U	0.5 U	4.0 U		
MW-23 Screen 3	Apr 2001	MW-23-3	0.5 U	0.5 U	0.5 U	0.5 U	0.5 U	0.5 U	NA	0.5 U	4.0 U		
MW-23 Screen 3	Jul 2001	MW-23-3	NA U	NA U	NA U	NA U	NA U	NA U	NA U	NA U	NA U		
MW-23 Screen 3	Oct 2001	MW-23-3	0.5 U	0.5 U	0.5 U	0.5 U	0.5 U	0.5 U	0.5 U	0.5 U	4.0 U		
MW-23 Screen 3	Jan/Feb 2002	MW-23-3	0.5 U	0.5 U	0.5 U	0.5 U	0.5 U	0.5 U	0.5 U	0.5 U	4.0 U	Methylene chloride	0.9 J
MW-23 Screen 3	Jan/Feb 2002	DUP	0.5 U	0.4 J	0.5 U	0.5 U	0.5 U	0.5 U	0.5 U	0.5 U	4.0 U	Methylene chloride	1.5
MW-23 Screen 3	Apr/May 2002	MW-23-3	0.5 U	0.5 U	0.5 U	0.5 U	0.5 U	0.5 U	0.5 U	0.5 U	4.0 U	Methylene chloride	0.4 J

Sample Location	Sampling Event	Sample Number	Carbon tetrachloride	TCE	PCE	1,1-DCA	1,2-DCA	1,1-DCE	Freon 113	Chloroform	Perchlorate	Other Volatile Organic Compounds and 1,4-Dioxane, NDMA, NDPA, 1,2,3-TCP	
MW-23 Screen 3	Jul 2002	MW-23-3	NA U	NA U	NA U	NA U	NA U	NA U	NA U	NA U	NA U		
MW-23 Screen 3	Oct/Nov 2002	MW-23-3	0.5 U	0.5 U	0.5 U	0.5 U	0.5 U	0.5 U	0.5 U	0.5 U	4.0 U		
MW-23 Screen 3	Oct/Nov 2002	DUP	0.5 U	0.5 U	0.5 U	0.5 U	0.5 U	0.5 U	0.5 U	0.5 U	4.0 U		
MW-23 Screen 3	Jan/Feb 2003	MW-23-3	0.5 U	0.5 U	0.5 U	0.5 U	0.5 U	0.5 U	0.5 U	0.5 U	2.2 J		
MW-23 Screen 3	Apr/May 2003	MW-23-3	0.5 U	0.5 U	0.5 U	0.5 U	0.5 U	0.5 U	0.5 U	0.5 U	4.0 U	4-Methyl-2-pentanone	3.0 J
MW-23 Screen 3	Jul/Aug 2003	MW-23-3	0.5 U	0.5 U	0.5 U	0.5 U	0.5 U	0.5 U	0.5 U	0.5 U	2.0 J		
MW-23 Screen 3	Oct/Nov 2003	MW-23-3	0.5 U	0.5 U	0.5 U	0.5 U	0.5 U	0.5 U	0.5 U	0.5 U	4.0 U	4-Methyl-2-pentanone Chloroethane Chloromethane	2.0 J 2.3 0.6
MW-23 Screen 3	Feb 2004	MW-23-3	0.5 U	0.5 U	0.5 U	0.5 U	0.5 U	0.5 U	0.5 U	0.5 U	4.0 U		
MW-23 Screen 3	Feb 2004	DUPE-4-1Q04	0.5 U	0.5 U	0.5 U	0.5 U	0.5 U	0.5 U	0.5 U	0.5 U	4.0 U		
MW-23 Screen 3	Apr/May 2004	MW-23-3	0.5 U	0.5 U	0.5 U	0.5 U	0.5 U	0.5 U	0.5 U	0.5 U	4.0 U		
MW-23 Screen 3	Jul/Aug 2004	MW-23-3	0.5 U	0.5 U	0.5 U	0.5 U	0.5 U	0.5 U	0.5 U	0.5 U	4.0 U		
MW-23 Screen 3	Oct/Nov 2004	MW-23-3	0.5 U	0.5 U	0.5 U	0.5 U	0.5 U	0.5 U	0.5 U	0.5 U	4.0 U		
MW-23 Screen 3	Jan/Feb 2005	MW-23-3	0.5 U	0.5 U	0.5 U	0.5 U	0.5 U	0.5 U	0.5 U	0.5 U	4.0 U	m,p-Xylene	0.4 J
MW-23 Screen 3	Apr/May 2005	MW-23-3	0.5 U	0.5 U	0.5 U	0.5 U	0.5 U	0.5 U	0.5 U	0.5 U	1.4 J		
MW-23 Screen 3	Jul/Sep 2005	MW-23-3	0.5 U	0.5 U	0.5 U	0.5 U	0.5 U	0.5 U	0.5 U	0.5 U	0.9 J		
MW-23 Screen 3	Oct/Nov 2005	MW-23-3	0.5 U	0.5 U	0.5 U	0.5 U	0.5 U	0.5 U	0.5 U	0.5 U	1.5 J		
MW-23 Screen 3	Mar/Apr 2006	MW-23-3	0.5 U	0.5 U	0.5 U	0.5 U	0.5 U	0.5 U	0.5 U	0.5 U	2.0 U		
MW-23 Screen 3	May/June 2006	MW-23-3	0.5 U	0.5 U	0.5 U	0.5 U	0.5 U	0.5 U	0.5 U	0.5 U	2.0 U		
MW-23 Screen 3	Aug/Sep 2006	MW-23-3	0.5 U	0.4 J	0.5 U	0.5 U	0.5 U	0.5 U	0.5 U	0.5 U	2.0 U	Benzene	0.3 J
MW-23 Screen 3	Oct/Dec 2006	MW-23-3	0.5 U	0.5 U	0.5 U	0.5 U	0.5 U	0.5 U	0.5 U	0.5 U	2.0 U		
MW-23 Screen 3	Mar/Apr 2007	MW-23-3	0.5 U	0.5 U	0.5 U	0.5 U	0.5 U	0.5 U	0.5 U	0.5 U	2.0 U		
MW-23 Screen 3	Jun/Jul 2007	MW-23-3	0.5 U	0.5 U	0.5 U	0.5 U	0.5 U	0.5 U	0.5 U	0.5 U	2.0 U		
MW-23 Screen 3	Aug/Sep 2007	MW-23-3	0.5 U	0.5 U	0.5 U	0.5 U	0.5 U	0.5 U	0.5 U	0.5 U	2.0 U		
MW-23 Screen 3	Oct/Dec 2007	MW-23-3	0.5 U	0.5 U	0.5 U	0.5 U	0.5 U	0.5 U	0.5 U	0.5 U	2.0 U		
MW-23 Screen 3	Jan/Feb 2008	MW-23-3	0.5 U	0.5 U	0.5 U	0.5 U	0.5 U	0.5 U	0.5 U	0.5 U	2.0 U		
MW-23 Screen 3	Apr/May 2008	MW-23-3	0.5 U	0.5 U	0.5 U	0.5 U	0.5 U	0.5 U	0.5 U	0.5 U	2.0 U		
MW-23 Screen 3	Jul/Aug 2008	MW-23-3	0.5 U	0.5 U	0.5 U	0.5 U	0.5 U	0.5 U	0.5 U	0.5 U	1.0 U		
MW-23 Screen 3	Oct/Nov 2008	MW-23-3	0.5 U	0.5 U	0.5 U	0.5 U	0.5 U	0.5 U	0.5 U	0.5 U	1.0 U		
MW-23 Screen 3	Jan/Feb 2009	MW-23-3	0.5 U	0.5 U	0.5 U	0.5 U	0.5 U	0.5 U	0.5 U	0.5 U	1.0 U		
MW-23 Screen 3	Apr/May 2009	MW-23-3	0.5 U	0.5 U	0.5 U	0.5 U	0.5 U	0.5 U	0.5 U	0.5 U	1.0 U		
MW-23 Screen 3	Jul/Aug 2009	MW-23-3	0.5 U	0.5 U	0.5 U	0.5 U	0.5 U	0.5 U	0.5 U	0.5 U	1.0 U		
MW-23 Screen 3	Nov/Dec 2009	MW-23-3	0.5 U	0.5 U	0.5 U	0.5 U	0.5 U	0.5 U	0.5 U	0.5 U	1.0 U		
MW-23 Screen 4	June/July 1997	MW-23-4	0.5 U	0.5 U	0.5 U	0.5 U	0.5 U	0.5 U	0.5 U	4.1	NA	Benzene	1.3
MW-23 Screen 4	Sep/Oct 1997	MW-23-4	0.5 U	0.5 U	0.5 U	0.5 U	0.5 U	0.5 U	0.5 U	0.5 U	4.0 U		
MW-23 Screen 4	Jan/Feb 1998	MW-23-4	0.5 U	0.5 U	0.5 U	0.5 U	0.5 U	0.5 U	0.5 U	0.5 U	4.0 U		
MW-23 Screen 4	Jul/Aug 1998	MW-23-4	0.5 U	0.5 U	0.5 U	0.5 U	0.5 U	0.5 U	0.5 U	0.5 U	4.0 U	Methylene chloride	2.3
MW-23 Screen 4	Oct/Nov 1998	MW-23-4	0.5 U	0.5 U	0.5 U	0.5 U	0.5 U	0.5 U	0.5 U	0.5 U	4.0 U		
MW-23 Screen 4	Feb/Mar 1999	MW-23-4	0.5 U	0.5 U	0.5 U	0.5 U	0.5 U	0.5 U	0.5 U	0.5 U	4.0 U		
MW-23 Screen 4	May/June 1999	MW-23-4	0.5 U	0.5 U	0.5 U	0.5 U	0.5 U	0.5 U	0.5 U	0.5 U	4.0 U		



Sample Location	Sampling Event	Sample Number	Carbon tetrachloride	TCE	PCE	1,1-DCA	1,2-DCA	1,1-DCE	Freon 113	Chloroform	Perchlorate	Other Volatile Organic Compounds and 1,4-Dioxane, NDMA, NDPA, 1,2,3-TCP	
MW-23 Screen 4	Aug 1999	MW-23-4	NA	NA	NA	NA	NA	NA	NA	NA	4.0 U		
MW-23 Screen 4	Nov/Dec 1999	MW-23-4	0.5 U	0.5 U	0.5 U	0.5 U	0.5 U	0.5 U	0.5 U	0.5 U	4.0 U		
MW-23 Screen 4	Mar/Apr 2000	MW-23-4	NA	NA	NA	NA	NA	NA	NA	NA	4.0 U		
MW-23 Screen 4	Jul/Aug 2000	MW-23-4	0.5 U	0.5 U	0.5 U	0.5 U	0.5 U	0.5 U	0.5 U	0.5 U	4.0 U	1,2-Dichloroethane-d4 Toluene-d8	98.0 99.0
MW-23 Screen 4	Sep/Oct 2000	MW-23-4	NA	NA	NA	NA	NA	NA	NA	NA	4.0 U		
MW-23 Screen 4	Jan/Feb 2001	MW-23-4	0.5 U	0.5 U	0.5 U	0.5 U	0.5 U	0.5 U	0.5 U	0.5 U	4.0 U		
MW-23 Screen 4	Apr 2001	MW-23-4	NA	NA	NA	NA	NA	NA	NA	NA	4.0 U		
MW-23 Screen 4	Jul 2001	MW-23-4	NA	NA	NA	NA	NA	NA	NA	NA	NA U		
MW-23 Screen 4	Oct 2001	MW-23-4	NA	NA	NA	NA	NA	NA	NA	NA	4.0 U		
MW-23 Screen 4	Jan/Feb 2002	MW-23-4	0.5 U	0.5 J	0.5 U	0.5 U	0.5 U	0.5 U	0.5 U	0.5 U	4.0 U		
MW-23 Screen 4	Apr/May 2002	MW-23-4	NA	NA	NA	NA	NA	NA	NA	NA	4.0 U		
MW-23 Screen 4	Jul 2002	MW-23-4	NA	NA	NA	NA	NA	NA	NA	NA	4.0 J		
MW-23 Screen 4	Oct/Nov 2002	MW-23-4	NA	NA	NA	NA	NA	NA	NA	NA	4.0 U		
MW-23 Screen 4	Apr/May 2003	MW-23-4	0.5 U	0.5 U	0.5 U	0.5 U	0.5 U	0.5 U	0.5 U	0.5 U	4.0 U	4-Methyl-2-pentanone	5.0 J
MW-23 Screen 4	Oct/Nov 2003	MW-23-4	0.5 U	0.5 U	0.5 U	0.5 U	0.5 U	0.5 U	0.5 U	0.5 U	4.0 U	4-Methyl-2-pentanone Chloromethane	2.0 0.5 J
MW-23 Screen 4	Apr/May 2004	MW-23-4	0.5 U	0.5 U	0.5 U	0.5 U	0.5 U	0.5 U	0.5 U	0.5 U	4.0 U		
MW-23 Screen 4	Oct/Nov 2004	MW-23-4	0.5 U	0.5 U	0.5 U	0.5 U	0.5 U	0.5 U	0.5 U	0.5 U	4.0 U		
MW-23 Screen 4	Apr/May 2005	MW-23-4	0.5 U	0.5 U	0.5 U	0.5 U	0.5 U	0.5 U	0.5 U	0.5 U	1.4 J		
MW-23 Screen 4	Jul/Sep 2005	MW-23-4	0.5 U	0.5 U	0.5 U	0.5 U	0.5 U	0.5 U	0.5 U	0.5 U	4.0 U		
MW-23 Screen 4	Oct/Nov 2005	MW-23-4	0.5 U	0.5 U	0.5 U	0.5 U	0.5 U	0.5 U	0.5 U	0.5 U	4.0 U		
MW-23 Screen 4	May/June 2006	MW-23-4	0.5 U	0.5 U	0.5 U	0.5 U	0.5 U	0.5 U	0.5 U	0.5 U	2.0 U		
MW-23 Screen 4	Oct/Dec 2006	MW-23-4	0.5 U	0.5 U	0.5 U	0.5 U	0.5 U	0.5 U	0.5 U	0.5 U	2.0 U	Methylene chloride	2.0
MW-23 Screen 4	Jun/Jul 2007	MW-23-4	0.5 U	0.5 U	0.5 U	0.5 U	0.5 U	0.5 U	0.5 U	0.5 U	2.0 U		
MW-23 Screen 4	Oct/Dec 2007	MW-23-4	0.5 U	0.5 U	0.5 U	0.5 U	0.5 U	0.5 U	0.5 U	0.5 U	2.0 U		
MW-23 Screen 4	Apr/May 2008	MW-23-4	0.5 U	0.5 U	0.5 U	0.5 U	0.5 U	0.5 U	0.5 U	0.5 U	2.0 U		
MW-23 Screen 4	Oct/Nov 2008	MW-23-4	0.5 U	0.5 U	0.5 U	0.5 U	0.5 U	0.5 U	0.5 U	0.5 U	1.0 U		
MW-23 Screen 4	Apr/May 2009	MW-23-4	0.5 U	0.5 U	0.5 U	0.5 U	0.5 U	0.5 U	0.5 U	0.5 U	1.0 U		
MW-23 Screen 4	Nov/Dec 2009	MW-23-4	0.5 U	0.5 U	0.5 U	0.5 U	0.5 U	0.5 U	0.5 U	0.5 U	1.0		
MW-23 Screen 5	Sep/Oct 1997	MW-23-5	0.5 U	0.5 U	0.5 U	0.5 U	0.5 U	0.5 U	0.5 U	0.5 U	4.0 U		
MW-23 Screen 5	Jan/Feb 1998	MW-23-5	0.5 U	0.5 U	0.5 U	0.5 U	0.5 U	0.5 U	0.5 U	0.5 U	4.0 U		
MW-23 Screen 5	Jul/Aug 1998	MW-23-5	0.5 U	0.5 U	0.5 U	0.5 U	0.5 U	0.5 U	0.5 U	0.5 U	4.0 U	Methylene chloride	1.7
MW-23 Screen 5	Oct/Nov 1998	MW-23-5	0.5 U	0.5 U	0.5 U	0.5 U	0.5 U	0.5 U	0.5 U	0.5 U	16.9		
MW-23 Screen 5	Feb/Mar 1999	MW-23-5	0.5 U	0.5 U	0.5 U	0.5 U	0.5 U	0.5 U	0.5 U	0.5 U	4.0 U		
MW-23 Screen 5	May/June 1999	MW-23-5	0.5 U	0.5 U	0.5 U	0.5 U	0.5 U	0.5 U	0.5 U	0.5 U	4.0 U		
MW-23 Screen 5	Aug 1999	MW-23-5	NA	NA	NA	NA	NA	NA	NA	NA	4.0 U		
MW-23 Screen 5	Nov/Dec 1999	MW-23-5	0.5 U	0.5 U	0.5 U	0.5 U	0.5 U	0.5 U	0.5 U	0.5 U	4.0 U		
MW-23 Screen 5	Mar/Apr 2000	MW-23-5	NA	NA	NA	NA	NA	NA	NA	NA	4.0 U		
MW-23 Screen 5	Jul/Aug 2000	MW-23-5	0.5 U	0.5 U	0.5 U	0.5 U	0.5 U	0.5 U	0.5 U	0.5 U	4.0 U	1,2-Dichloroethane-d4 Toluene-d8	114.0 99.0

Sample Location	Sampling Event	Sample Number	Carbon tetrachloride	TCE	PCE	1,1-DCA	1,2-DCA	1,1-DCE	Freon 113	Chloroform	Perchlorate	Other Volatile Organic Compounds and 1,4-Dioxane, NDMA, NDPA, 1,2,3-TCP	
MW-23 Screen 5	Sep/Oct 2000	MW-23-5	NA	NA	NA	NA	NA	NA	NA	NA	4.0 U		
MW-23 Screen 5	Jan/Feb 2001	MW-23-5	0.5 U	0.5 U	0.5 U	0.5 U	0.5 U	0.5 U	0.5 U	0.5 U	4.0 U	Methyl-tert-butyl ether (MTBE)	0.3 J
												Styrene	0.4 J
MW-23 Screen 5	Apr 2001	MW-23-5	NA	NA	NA	NA	NA	NA	NA	NA	4.0 U		
MW-23 Screen 5	Jul 2001	MW-23-5	NA	NA	NA	NA	NA	NA	NA	NA	NA U		
MW-23 Screen 5	Oct 2001	MW-23-5	NA	NA	NA	NA	NA	NA	NA	NA	4.0 U		
MW-23 Screen 5	Jan/Feb 2002	MW-23-5	0.5 U	0.6	0.5 U	0.5 U	0.5 U	0.5 U	0.5 U	0.5 U	4.0 U	Methylene chloride	0.9 J
MW-23 Screen 5	Apr/May 2002	MW-23-5	NA	NA	NA	NA	NA	NA	NA	NA	4.0 U		
MW-23 Screen 5	Jul 2002	MW-23-5	NA	NA	NA	NA	NA	NA	NA	NA	NA U		
MW-23 Screen 5	Oct/Nov 2002	MW-23-5	NA	NA	NA	NA	NA	NA	NA	NA	4.0 U		
MW-23 Screen 5	Apr/May 2003	MW-23-5	0.5 U	0.5 U	0.5 U	0.5 U	0.5 U	0.5 U	0.5 U	0.5 U	4.0 U	4-Methyl-2-pentanone	3.0 J
MW-23 Screen 5	Oct/Nov 2003	MW-23-5	0.5 U	0.5 U	0.5 U	0.5 U	0.5 U	0.5 U	0.5 U	0.5 U	4.0 U		
MW-23 Screen 5	Apr/May 2004	MW-23-5	0.5 U	0.5 U	0.5 U	0.5 U	0.5 U	0.5 U	0.5 U	0.5 U	4.0 U	Styrene	0.4 J
												Vinyl chloride	0.6
MW-23 Screen 5	Oct/Nov 2004	MW-23-5	0.5 U	0.5 U	0.5 U	0.5 U	0.5 U	0.5 U	0.5 U	0.5 U	4.0 U	Styrene	0.3 J
MW-23 Screen 5	Apr/May 2005	MW-23-5	0.5 U	0.5 U	0.5 U	0.5 U	0.5 U	0.5 U	0.5 U	0.5 U	4.0 U		
MW-23 Screen 5	Oct/Nov 2005	MW-23-5	0.5 U	0.5 U	0.5 U	0.5 U	0.5 U	0.5 U	0.5 U	0.5 U	4.0 U	Styrene	0.3 J
MW-23 Screen 5	May/June 2006	MW-23-5	0.5 U	0.5 U	0.5 U	0.5 U	0.5 U	0.5 U	0.5 U	0.5 U	2.0 U		
MW-23 Screen 5	Oct/Dec 2006	MW-23-5	0.5 U	0.5 U	0.5 U	0.5 U	0.5 U	0.5 U	0.5 U	0.5 U	2.0 U	Styrene	0.4 J
MW-23 Screen 5	Jun/Jul 2007	MW-23-5	0.5 U	0.5 U	0.5 U	0.5 U	0.5 U	0.5 U	0.5 U	0.5 U	2.0 U		
MW-23 Screen 5	Oct/Dec 2007	MW-23-5	0.5 U	0.5 U	0.5 U	0.5 U	0.5 U	0.5 U	0.5 U	0.5 U	2.0 U	Styrene	0.3 J
MW-23 Screen 5	Apr/May 2008	MW-23-5	0.5 U	0.5 U	0.5 U	0.5 U	0.5 U	0.5 U	0.5 U	0.5 U	2.0 U	Styrene	0.5 J
MW-23 Screen 5	Oct/Nov 2008	MW-23-5	0.5 U	0.5 U	0.5 U	0.5 U	0.5 U	0.5 U	0.5 U	0.5 U	1.0 U		
MW-23 Screen 5	Apr/May 2009	MW-23-5	0.5 U	0.5 U	0.5 U	0.5 U	0.5 U	0.5 U	0.5 U	0.5 U	1.0 U		
MW-23 Screen 5	Nov/Dec 2009	MW-23-5	0.5 U	0.5 U	0.5 U	0.5 U	0.5 U	0.5 U	0.5 U	0.5 U	1.0	Styrene	0.6
MW-24 Screen 1	June/July 1997	MW-24-1	0.5 U	0.5 U	0.5 U	0.5 U	0.5 U	0.5 U	0.5 U	11.0	NA	Bromodichloromethane	0.5
												Dibromochloromethane	0.6
MW-24 Screen 1	Sep/Oct 1997	MW-24-1	5.0	5.0	0.5 U	0.5 U	0.5 U	0.5 U	0.6	3.1	92.0		
MW-24 Screen 1	Jan/Feb 1998	MW-24-1	30.0 E	15.0	0.5	0.5 U	0.8	0.5 U	0.6	15.0	330.0		
MW-24 Screen 1	Apr/May 1998	MW-24-1	6.7	5.4	0.5 U	0.5 U	0.5 U	0.5 U	0.5 U	3.3	74.0		
MW-24 Screen 1	Jul/Aug 1998	MW-24-1	0.5 U	1.7	0.5 U	0.5 U	0.5 U	0.5 U	0.5 U	0.9	20.0		
MW-24 Screen 1	Oct/Nov 1998	MW-24-1	1.0	1.3	0.5 U	0.5 U	0.5 U	0.5 U	0.5 U	0.8	16.3		
MW-24 Screen 1	Feb/Mar 1999	MW-24-1	1.0	1.5	0.5 U	0.5 U	0.5 U	0.5 U	0.5 U	0.8	14.0		
MW-24 Screen 1	May/June 1999	MW-24-1	1.0	1.6	0.5 U	0.5 U	0.5 U	0.5 U	0.5 U	0.6	14.0		
MW-24 Screen 1	Aug 1999	MW-24-1	1.8	3.6	0.5 U	0.5 U	0.5 U	0.5 U	0.5 U	1.3	22.0		
MW-24 Screen 1	Nov/Dec 1999	MW-24-1	6.3	5.3	0.5 U	0.5 U	0.5 U	0.5 U	0.5 U	2.5	91.0		
MW-24 Screen 1	Mar/Apr 2000	MW-24-1	15.0	8.6	0.6	0.5 U	0.5 U	0.5 U	0.6	5.1	270.0		
MW-24 Screen 1	Jul/Aug 2000	MW-24-1	18.0	7.7	0.9	0.5 U	0.5 U	0.5 U	0.5 U	4.5	440.0	1,2-Dichloroethane-d4	99.0
												Toluene-d8	81.0
MW-24 Screen 1	Sep/Oct 2000	MW-24-1	28.0	8.4	1.1	0.5 U	0.5 U	0.6	0.6	5.5	590.0	1,2-Dichloroethane-d4	99.0
												Toluene-d8	99.0

Sample Location	Sampling Event	Sample Number	Carbon tetrachloride	TCE	PCE	1,1-DCA	1,2-DCA	1,1-DCE	Freon 113	Chloroform	Perchlorate	Other Volatile Organic Compounds and 1,4-Dioxane, NDMA, NDPA, 1,2,3-TCP	
MW-24 Screen 1	Jan/Feb 2001	MW-24-1	12.1	5.5	0.6	0.5 U	0.4 J	0.4 J	1.5	7.5	4.0 U	1,4-Dioxane	3.6
												2-Butanone	0.7 J
MW-24 Screen 1	Apr 2001	MW-24-1	12.6	6.5	0.5 U	0.5 U	0.4 J	0.5 U	NA	6.0	433.0		
MW-24 Screen 1	Jul 2001	MW-24-1	6.5	2.9	0.3 J	NA U	0.4 J	0.8	NA U	6.4	440.0		
MW-24 Screen 1	Oct 2001	MW-24-1	13.8	5.5	0.6	0.5 U	0.5 U	0.5	0.5 U	3.8	673.0		
MW-24 Screen 1	Jan/Feb 2002	MW-24-1	24.2	7.6	1.5	0.5 U	0.5 J	0.7	0.5 U	9.3	1460.0	1,4-Dioxane	3.0
MW-24 Screen 1	Apr/May 2002	MW-24-1	26.0	6.8	1.6	0.5 U	0.5 U	0.8	0.5 U	9.3	1280.0	Methylene chloride	0.5 J
MW-24 Screen 1	Jul 2002	MW-24-1	21.6	5.9	1.3	NA U	NA U	0.7	NA U	9.3	1230.0 J		
MW-24 Screen 1	Oct/Nov 2002	MW-24-1	22.2	8.3	1.2	0.5 U	0.4 J	1.0	0.5 U	13.4	985.0		
MW-24 Screen 1	Jan/Feb 2003	MW-24-1	4.7	1.7	0.5 J	0.5 U	0.5 U	0.5 U	0.5 U	2.4	257.0		
MW-24 Screen 1	Apr/May 2003	MW-24-1	7.5	2.9	0.4 J	0.5 U	0.5 U	0.5 U	0.5 U	5.2	854.0	1,4-Dioxane	3.6
												4-Methyl-2-pentanone	4.0 J
MW-24 Screen 1	Jul/Aug 2003	MW-24-1	22.1	4.8	1.5	0.5 U	0.5 U	0.8	0.5 U	10.2	2450.0	4-Methyl-2-pentanone	0.3 J
												Methylene chloride	0.4 J
MW-24 Screen 1	Oct/Nov 2003	MW-24-1	19.1	3.7	1.6	0.5 U	0.5 U	0.7	0.5 U	6.8	2760.0 J		
MW-24 Screen 1	Feb 2004	MW-24-1	6.7	1.6	0.5	0.5 U	0.5 U	0.5 U	0.5 U	3.4	1120.0 J		
MW-24 Screen 1	Apr/May 2004	MW-24-1	8.3	1.9	0.8	0.5 U	0.5 U	0.5 U	0.5 U	3.9	2240.0	1,4-Dioxane	3.2
MW-24 Screen 1	Jul/Aug 2004	MW-24-1	16.7	2.4	1.7	0.5 U	0.5 U	0.5 U	0.5 U	5.9	2170.0		
MW-24 Screen 1	Oct/Nov 2004	MW-24-1	7.8	1.6	0.9	0.5 U	0.5 U	0.5 U	0.5 U	4.2	4880.0		
MW-24 Screen 1	Jan/Feb 2005	MW-24-1	10.0	1.8	0.9	0.5 U	0.5 U	0.5 U	0.5 U	3.9	1050.0		
MW-24 Screen 1	Apr/May 2005	MW-24-1	8.9	0.4 J	2.8	0.5 U	0.5 U	0.7	0.5 U	4.8	4090.0	1,4-Dioxane	2.2
MW-24 Screen 1	Jul/Sep 2005	MW-24-1	0.9	0.5 U	0.5 J	0.5 U	0.5 U	0.5 U	0.5 U	1.0	683.0	m,p-Xylene	0.5
MW-24 Screen 1	Jul/Sep 2005	DUPE-1-3Q05	NA	NA	NA	NA	NA	NA	NA	NA	670.0		
MW-24 Screen 1	Oct/Nov 2005	MW-24-1	0.5 U	0.5 U	0.5 U	0.5 U	0.5 U	0.5 U	0.5 U	0.5 U	104.0		
MW-24 Screen 1	Mar/Apr 2006	MW-24-1	0.6	0.5 U	0.9	0.5 U	0.5 U	0.5 U	0.5 U	0.5	230.0		
MW-24 Screen 1	May/June 2006	MW-24-1	0.5 U	0.5 U	0.5 U	0.5 U	0.5 U	0.5 U	0.5 U	0.5 U	46.0	1,4-Dioxane	1.0 J
												NDMA	0.0 U
MW-24 Screen 1	May/June 2006	DUPE-8-2Q06	0.5 U	0.5 U	0.5 U	0.5 U	0.5 U	0.5 U	0.5 U	0.5 U	44.0	1,4-Dioxane	1.0 J
MW-24 Screen 1	Aug/Sep 2006	MW-24-1	0.5 U	0.5 U	0.5 U	0.5 U	0.5 U	0.5 U	0.5 U	0.5 U	35.0	Methylene chloride	1.0
MW-24 Screen 1	Oct/Dec 2006	MW-24-1	1.5	0.5 U	1.5	0.5 U	0.5 U	0.5 U	0.5 U	1.0	590.0		
MW-24 Screen 1	Mar/Apr 2007	MW-24-1	11.0 J	0.5 U	5.9	0.5 U	0.5 U	1.7	0.5 U	4.0	1900.0		
MW-24 Screen 1	Mar/Apr 2007	DUPE-5-1Q07	14.0 J	0.3 J	7.4	0.5 U	0.5 U	1.9	0.5 U	4.8	2000.0		
MW-24 Screen 1	Jun/Jul 2007	MW-24-1	0.6	0.5 U	0.5 U	0.5 U	0.5 U	0.5 U	0.5 U	0.5 J	970.0	1,4-Dioxane	1.1 J
MW-24 Screen 1	Aug/Sep 2007	MW-24-1	5.8	0.5 U	4.5	0.5 U	0.5 U	0.7	0.5 U	4.4	1300.0	Bromodichloromethane	1.5
												Bromoform	1.0
												Dibromochloromethane	1.7
MW-24 Screen 1	Oct/Dec 2007	MW-24-1	0.5 U	0.5 U	0.5 U	0.5 U	0.5 U	0.5 U	0.5 U	1.4	81.0	Bromodichloromethane	2.9
												Bromoform	2.5
												Dibromochloromethane	3.5
												Dibromomethane	0.3 J

Sample Location	Sampling Event	Sample Number	Carbon tetrachloride	TCE	PCE	1,1-DCA	1,2-DCA	1,1-DCE	Freon 113	Chloroform	Perchlorate	Other Volatile Organic Compounds and 1,4-Dioxane, NDMA, NDPA, 1,2,3-TCP	
MW-24 Screen 1	Oct/Dec 2007	DUPE-3-4Q07	0.5 U	0.5 U	0.5 U	0.5 U	0.5 U	0.5 U	0.5 U	1.7	78.0	Bromodichloromethane	3.4
												Bromoform	2.7
												Dibromochloromethane	4.1
												Dibromomethane	0.3 J
MW-24 Screen 1	Jan/Feb 2008	MW-24-1	0.5 U	0.5 U	0.5 U	0.5 U	0.5 U	0.5 U	0.5 U	2.2	12.0	Bromodichloromethane	1.6
MW-24 Screen 1	Jan/Feb 2008	DUPE-5-1Q08	0.5 U	0.5 U	0.5 U	0.5 U	0.5 U	0.5 U	0.5 U	1.6	13.0	Bromodichloromethane	1.2
MW-24 Screen 1	Apr/May 2008	MW-24-1	0.5 U	0.5 U	0.5 U	0.5 U	0.5 U	0.5 U	0.5 U	3.8	8.2	1,4-Dioxane	1.1 J
												Bromodichloromethane	3.3
												Dibromochloromethane	0.4 J
MW-24 Screen 1	Apr/May 2008	DUPE-4-2Q08	0.5 U	0.5 U	0.5 U	0.5 U	0.5 U	0.5 U	0.5 U	3.5	9.4	1,4-Dioxane	1.0 J
												Bromodichloromethane	3.0
												Dibromochloromethane	0.4 J
MW-24 Screen 1	Jul/Aug 2008	MW-24-1	0.5 U	0.5 U	0.5 U	0.5 U	0.5 U	0.5 U	0.5 U	16.0	1.1	Bromodichloromethane	5.3 J
MW-24 Screen 1	Oct/Nov 2008	MW-24-1	0.5 U	0.5 U	0.5 U	0.5 U	0.5 U	0.5 U	0.5 U	0.5 U	5.8		
MW-24 Screen 1	Jan/Feb 2009	MW-24-1	0.5 U	0.5 U	0.5 U	0.5 U	0.5 U	0.5 U	0.5 U	2.6	326.0		
MW-24 Screen 1	Apr/May 2009	MW-24-1	0.5 U	0.5 U	0.5 U	0.5 U	0.5 U	0.5 U	0.5 U	1.3	3.6	1,4-Dioxane	1.0
												NDMA	0.0 J
MW-24 Screen 1	Apr/May 2009	DUPE-02-2Q09	0.5 U	0.5 U	0.5 U	0.5 U	0.5 U	0.5 U	0.5 U	1.6	4.0	1,4-Dioxane	1.0
MW-24 Screen 1	Jul/Aug 2009	MW-24-1	0.5 U	0.5 U	0.5 U	0.5 U	0.5 U	0.5 U	0.5 U	4.0	4.0	Bromodichloromethane	0.9
MW-24 Screen 1	Nov/Dec 2009	MW-24-1	0.5 U	0.5 U	0.5 U	0.5 U	0.5 U	0.5 U	0.5 U	1.2	1.1 J		
MW-24 Screen 2	June/July 1997	MW-24-2	0.5 U	0.5 U	0.5 U	0.5 U	0.5 U	0.5 U	0.5 U	8.3	NA		
MW-24 Screen 2	Sep/Oct 1997	MW-24-2	13.0	1.3	0.5 U	0.5 U	0.5 U	0.5 U	0.5 U	3.8	200.0		
MW-24 Screen 2	Jan/Feb 1998	MW-24-2	6.9	0.7	0.5 U	0.5 U	0.5 U	0.5 U	0.5 U	2.4	110.0		
MW-24 Screen 2	Apr/May 1998	MW-24-2	29.0	3.3	0.9	0.5 U	0.5 U	1.4	0.5 U	9.4	480.0		
MW-24 Screen 2	Jul/Aug 1998	MW-24-2	58.0	4.2	1.5	0.5 U	0.5 U	2.0	0.5 U	8.4	500.0		
MW-24 Screen 2	Oct/Nov 1998	MW-24-2	19.0	2.3	0.8	0.5 U	0.5 U	0.8	0.5 U	5.9	490.0		
MW-24 Screen 2	Feb/Mar 1999	MW-24-2	30.0 E	3.0	1.0	0.5 U	0.5 U	1.5	0.5 U	6.6	580.0		
MW-24 Screen 2	May/Jun 1999	MW-24-2	33.0	4.3	1.3	0.5 U	0.5 U	1.8	0.5 U	7.7	690.0		
MW-24 Screen 2	Aug 1999	MW-24-2	35.0	3.6	0.9	0.5 U	0.5 U	1.4	0.5 U	7.5	700.0		
MW-24 Screen 2	Nov/Dec 1999	MW-24-2	25.0	3.7	0.9	0.5 U	0.5 U	1.4	0.5 U	7.4	570.0		
MW-24 Screen 2	Mar/Apr 2000	MW-24-2	28.0	4.3	1.1	0.5 U	0.5 U	1.9	0.5 U	8.0	570.0		
MW-24 Screen 2	Jul/Aug 2000	MW-24-2	23.0 E	3.3	0.8	0.5 U	0.5 U	1.2	0.5 U	7.7	530.0	1,2-Dichloroethane-d4	114.0
												Toluene-d8	99.0
MW-24 Screen 2	Sep/Oct 2000	MW-24-2	21.0	3.0	0.8	0.5 U	0.5 U	1.4	0.5 U	6.6	430.0	1,2-Dichloroethane-d4	103.0
												Toluene-d8	99.0
MW-24 Screen 2	Jan/Feb 2001	MW-24-2	0.5 J	0.5 U	0.5 J	0.5 U	0.5 U	0.5 U	0.5 U	0.5 U	42.0		
MW-24 Screen 2	Apr 2001	MW-24-2	10.6	2.0	0.5 U	0.5 U	0.4 J	0.6	NA	6.2	433.0		
MW-24 Screen 2	Jul 2001	MW-24-2	15.2	2.4	0.5	NA U	0.4 J	0.8	NA U	6.4	420.0		
MW-24 Screen 2	Oct 2001	MW-24-2	8.6	0.9	0.5 U	0.5 U	0.5 U	0.9	0.5 U	3.5	386.0		
MW-24 Screen 2	Jan/Feb 2002	MW-24-2	0.5 U	0.4 J	0.5 U	0.5 U	0.5 U	0.5 U	0.5 U	0.5 U	11.6		
MW-24 Screen 2	Apr/May 2002	MW-24-2	10.8	1.6	0.5 J	0.5 U	0.5 U	0.6	0.5 U	4.3	249.0	Methylene chloride	0.6 J

Sample Location	Sampling Event	Sample Number	Carbon tetrachloride	TCE	PCE	1,1-DCA	1,2-DCA	1,1-DCE	Freon 113	Chloroform	Perchlorate	Other Volatile Organic Compounds and 1,4-Dioxane, NDMA, NDPA, 1,2,3-TCP
MW-24 Screen 2	Jul 2002	MW-24-2	10.6	1.7	NA U	NA U	NA U	0.7	NA U	4.6	246.0 J	
MW-24 Screen 2	Oct/Nov 2002	MW-24-2	0.5 U	0.5 U	0.4 J	0.4 J	0.5 U	0.5 U	0.5 U	0.5 U	4.0 U	
MW-24 Screen 2	Jan/Feb 2003	MW-24-2	8.9	1.3	0.5 U	0.5 U	0.5 U	0.5 J	0.5 U	2.8	106.0 al	Petroleum Hydrocarbons (TPH) as Gasolin 20.0 J
MW-24 Screen 2	Apr/May 2003	MW-24-2	8.9	1.6	0.3 J	0.5 U	0.5 U	0.5	0.5 U	3.8	195.0	4-Methyl-2-pentanone 4.0 J
MW-24 Screen 2	Apr/May 2003	DUPE-4-2Q03	4.1	0.8	0.5 U	0.5 U	0.5 U	0.5 U	0.5 U	2.3	199.0	4-Methyl-2-pentanone 5.0 J Methylene chloride 2.5
MW-24 Screen 2	Jul/Aug 2003	MW-24-2	4.7	0.8	0.5 U	0.5 U	0.5 U	0.5 U	0.5 U	2.4	148.0	Methylene chloride 0.3 J
MW-24 Screen 2	Oct/Nov 2003	MW-24-2	3.4	0.6	0.5 U	0.5 U	0.5 U	0.5 U	0.5 U	1.4	155.0 J	
MW-24 Screen 2	Feb 2004	MW-24-2	3.1	0.6	0.5 U	0.5 U	0.5 U	0.5 U	0.5 U	1.5	107.0	
MW-24 Screen 2	Apr/May 2004	MW-24-2	1.6	0.3 J	0.5 U	0.5 U	0.5 U	0.5 U	0.5 U	1.0	110.0	
MW-24 Screen 2	Jul/Aug 2004	MW-24-2	4.1	0.7	0.5 U	0.5 U	0.5 U	0.5 U	0.5 U	1.7	99.7	
MW-24 Screen 2	Oct/Nov 2004	MW-24-2	0.5 U	0.5 U	0.5 U	0.3 J	0.5 U	0.5 U	0.5 U	0.5 U	4.0 U	
MW-24 Screen 2	Jan/Feb 2005	MW-24-2	4.4	0.6	0.5 U	0.5 U	0.5 U	0.5 U	0.5 U	1.3	56.2	
MW-24 Screen 2	Apr/May 2005	MW-24-2	0.9	0.5 U	0.5 U	0.5 U	0.5 U	0.5 U	0.5 U	0.7	87.5	
MW-24 Screen 2	Jul/Sep 2005	MW-24-2	0.5 J	0.5 U	0.5 U	0.5 U	0.5 U	0.5 U	0.5 U	0.4 J	79.1	
MW-24 Screen 2	Oct/Nov 2005	MW-24-2	1.8	0.5 U	0.5 U	0.5 U	0.5 U	0.5 U	0.5 U	1.0	71.5	
MW-24 Screen 2	Mar/Apr 2006	MW-24-2	1.6	0.4 J	0.5 U	0.5 U	0.5 U	0.5 U	0.5 U	1.0	59.0	
MW-24 Screen 2	Mar/Apr 2006	DUPE-2-1Q06	1.6	0.4 J	0.5 U	0.5 U	0.5 U	0.5 U	0.5 U	0.9	62.0	
MW-24 Screen 2	May/June 2006	MW-24-2	1.0	0.5 U	0.5 U	0.5 U	0.5 U	0.5 U	0.5 U	0.8	73.0	
MW-24 Screen 2	Aug/Sep 2006	MW-24-2	2.0	0.3 J	0.5 U	0.5 U	0.5 U	0.5 U	0.5 U	0.8	2.0 U	
MW-24 Screen 2	Oct/Dec 2006	MW-24-2	1.3	0.5 U	0.5 U	0.5 U	0.5 U	0.5 U	0.5 U	0.7	43.0	
MW-24 Screen 2	Mar/Apr 2007	MW-24-2	1.5 J	0.3 J	0.5 U	0.5 U	0.5 U	0.5 U	0.5 U	0.7	51.0	
MW-24 Screen 2	Jun/Jul 2007	MW-24-2	0.5 U	0.5 U	0.5 U	0.5 U	0.5 U	0.5 U	0.5 U	0.5 U	43.0	
MW-24 Screen 2	Aug/Sep 2007	MW-24-2	0.8	0.5 U	0.5 U	0.5 U	0.5 U	0.5 U	0.5 U	0.5 J	35.0	
MW-24 Screen 2	Oct/Dec 2007	MW-24-2	1.1	0.3 J	0.5 U	0.5 U	0.5 U	0.5 U	0.5 U	0.6	36.0	
MW-24 Screen 2	Jan/Feb 2008	MW-24-2	0.6	0.3 J	0.5 U	0.5 U	0.5 U	0.5 U	0.5 U	0.5 J	23.0	
MW-24 Screen 2	Jan/Feb 2008	DUPE-4-1Q08	0.6	0.3 J	0.5 U	0.5 U	0.5 U	0.5 U	0.5 U	0.4 J	25.0	
MW-24 Screen 2	Apr/May 2008	MW-24-2	0.5 U	0.5 U	0.5 U	0.5 U	0.5 U	0.5 U	0.5 U	0.4 J	27.0	
MW-24 Screen 2	Jul/Aug 2008	MW-24-2	0.7 J	0.5 U	0.5 U	0.5 U	0.5 U	0.5 U	0.5 U	0.5 U	16.4	
MW-24 Screen 2	Oct/Nov 2008	MW-24-2	0.5 U	0.5 U	0.5 U	0.5 U	0.5 U	0.5 U	0.5 U	0.5 U	14.1	
MW-24 Screen 2	Jan/Feb 2009	MW-24-2	0.6	0.5 U	0.5 U	0.5 U	0.5 U	0.5 U	0.5 U	0.5 U	14.6	
MW-24 Screen 2	Apr/May 2009	MW-24-2	0.5 U	0.5 U	0.5 U	0.5 U	0.5 U	0.5 U	0.5 U	0.5 U	12.9	
MW-24 Screen 2	Jul/Aug 2009	MW-24-2	0.5 U	0.5 U	0.5 U	0.5 U	0.5 U	0.5 U	0.5 U	0.5 U	10.2	
MW-24 Screen 2	Nov/Dec 2009	MW-24-2	0.5 U	0.5 U	0.5 U	0.5 U	0.5 U	0.5 U	0.5 U	0.5 U	2.6 J	
MW-24 Screen 3	June/July 1997	MW-24-3	0.5 U	0.5 U	0.5 U	0.5 U	0.5 U	0.5 U	0.5 U	11.0	NA	Bromodichloromethane 1.1 Bromoform 0.7 Dibromochloromethane 1.3
MW-24 Screen 3	Sep/Oct 1997	MW-24-3	0.5 U	0.5 U	0.5 U	0.5 U	0.5 U	0.5 U	0.5 U	0.5 U	4.0 U	
MW-24 Screen 3	Jan/Feb 1998	MW-24-3	0.5 U	0.5 U	0.5 U	0.5 U	0.5 U	0.5 U	0.5 U	0.5 U	4.0 U	
MW-24 Screen 3	Apr/May 1998	MW-24-3	0.5 U	0.5 U	0.5 U	0.5 U	0.5 U	0.5 U	0.5 U	0.5 U	4.0 U	
MW-24 Screen 3	Jul/Aug 1998	MW-24-3	0.5 U	0.5 U	0.5 U	0.5 U	0.5 U	0.5 U	0.5 U	0.5 U	4.0 U	

Sample Location	Sampling Event	Sample Number	Carbon tetrachloride	TCE	PCE	1,1-DCA	1,2-DCA	1,1-DCE	Freon 113	Chloroform	Perchlorate	Other Volatile Organic Compounds and 1,4-Dioxane, NDMA, NDPA, 1,2,3-TCP	
MW-24 Screen 3	Oct/Nov 1998	MW-24-3	0.5 U	0.5 U	0.5 U	0.5 U	0.5 U	0.5 U	0.5 U	0.5 U	4.0 U		
MW-24 Screen 3	Feb/Mar 1999	MW-24-3	0.5 U	0.5 U	0.5 U	0.5 U	0.5 U	0.5 U	0.5 U	0.5 U	4.0 U		
MW-24 Screen 3	May/Jun 1999	MW-24-3	0.5 U	0.5 U	0.5 U	0.5 U	0.5 U	0.5 U	0.5 U	0.5 U	4.0 U		
MW-24 Screen 3	Aug 1999	MW-24-3	0.5 U	0.5 U	0.5 U	0.5 U	0.5 U	0.5 U	0.5 U	0.5 U	4.0 U		
MW-24 Screen 3	Nov/Dec 1999	MW-24-3	0.5 U	0.5 U	0.5 U	0.5 U	0.5 U	0.5 U	0.5 U	0.5 U	4.0 U		
MW-24 Screen 3	Mar/Apr 2000	MW-24-3	0.5 U	0.5 U	0.5 U	0.5 U	0.5 U	0.5 U	0.5 U	0.5 U	4.0 U		
MW-24 Screen 3	Jul/Aug 2000	MW-24-3	0.5 U	0.5 U	0.5 U	0.5 U	0.5 U	0.5 U	0.5 U	0.5 U	4.0 U	1,2-Dichloroethane-d4 Toluene-d8	110.0 97.0
MW-24 Screen 3	Sep/Oct 2000	MW-24-3	0.5 U	0.5 U	0.5 U	0.5 U	0.5 U	0.5 U	0.5 U	0.5 U	4.0 U	1,2-Dichloroethane-d4 Toluene-d8	102.0 100.0
MW-24 Screen 3	Jan/Feb 2001	MW-24-3	0.5 U	0.5 U	0.5 U	0.5 U	0.5 U	0.5 U	0.5 U	0.5 U	4.0 U		
MW-24 Screen 3	Apr 2001	MW-24-3	0.5 U	0.5 U	0.5 U	0.5 U	0.5 U	0.5 U	NA	0.5 U	4.0 U		
MW-24 Screen 3	Jul 2001	MW-24-3	NA U	NA U	NA U	NA U	NA U	NA U	NA U	NA U	NA U		
MW-24 Screen 3	Jul 2001	DUP	NA U	NA U	NA U	NA U	NA U	NA U	NA U	NA U	NA U		
MW-24 Screen 3	Oct 2001	MW-24-3	0.5 U	0.5 U	0.5 U	0.5 U	0.5 U	0.5 U	0.5 U	0.5 U	4.0 U		
MW-24 Screen 3	Jan/Feb 2002	MW-24-3	0.5 U	0.5 U	0.5 U	0.5 U	0.5 U	0.5 U	0.5 U	0.5 U	4.0 U	Methylene chloride	1.4
MW-24 Screen 3	Apr/May 2002	MW-24-3	0.5 U	0.5 U	0.5 U	0.5 U	0.5 U	0.5 U	0.5 U	0.5 U	4.0 U	1,2,3-Trichloropropane Methylene chloride	0.8 0.4 J
MW-24 Screen 3	Jul 2002	MW-24-3	NA U	NA U	NA U	NA U	NA U	NA U	NA U	NA U	NA U		
MW-24 Screen 3	Oct/Nov 2002	MW-24-3	0.5 U	0.5 U	0.5 U	0.5 U	0.5 U	0.5 U	0.5 U	0.5 U	4.0 U	Methyl-tert-butyl ether (MTBE)	0.6 J
MW-24 Screen 3	Jan/Feb 2003	MW-24-3	0.5 U	0.5 U	0.5 U	0.5 U	0.5 U	0.5 U	0.5 U	0.5 U	1.6		
MW-24 Screen 3	Apr/May 2003	MW-24-3	0.5 U	0.5 U	0.5 U	0.5 U	0.5 U	0.5 U	0.5 U	0.5 U	4.0 U	4-Methyl-2-pentanone	5.0 J
MW-24 Screen 3	Jul/Aug 2003	MW-24-3	0.5 U	0.5 U	0.5 U	0.5 U	0.5 U	0.5 U	0.5 U	0.5 U	4.0 U		
MW-24 Screen 3	Oct/Nov 2003	MW-24-3	0.5 U	0.5 U	0.5 U	0.5 U	0.5 U	0.5 U	0.5 U	0.5 U	4.0 U		
MW-24 Screen 3	Feb 2004	MW-24-3	0.5 U	0.5 U	0.5 U	0.5 U	0.5 U	0.5 U	0.5 U	0.5 U	4.0 UJ		
MW-24 Screen 3	Apr/May 2004	MW-24-3	0.5 U	0.5 U	0.5 U	0.5 U	0.5 U	0.5 U	0.5 U	0.5 U	4.0 U		
MW-24 Screen 3	Jul/Aug 2004	MW-24-3	0.5 U	0.5 U	0.5 U	0.5 U	0.5 U	0.5 U	0.5 U	0.5 U	4.0 U		
MW-24 Screen 3	Oct/Nov 2004	MW-24-3	0.5 U	0.5 U	0.5 U	0.5 U	0.5 U	0.5 U	0.5 U	0.5 U	4.0 U		
MW-24 Screen 3	Jan/Feb 2005	MW-24-3	0.5 U	0.5 U	0.5 U	0.5 U	0.5 U	0.5 U	0.5 U	0.5 U	4.0 U	m,p-Xylene	0.4 J
MW-24 Screen 3	Apr/May 2005	MW-24-3	0.5 U	0.5 U	0.5 U	0.5 U	0.5 U	0.5 U	0.5 U	0.5 U	4.0 U		
MW-24 Screen 3	Jul/Sep 2005	MW-24-3	0.5 U	0.5 U	0.5 U	0.5 U	0.5 U	0.5 U	0.5 U	0.5 U	4.0 U		
MW-24 Screen 3	Oct/Nov 2005	MW-24-3	0.5 U	0.5 U	0.5 U	0.5 U	0.5 U	0.5 U	0.5 U	0.5 U	4.0 U		
MW-24 Screen 3	Mar/Apr 2006	MW-24-3	0.5 U	0.5 U	0.5 U	0.5 U	0.5 U	0.5 U	0.5 U	0.5 U	2.0 U		
MW-24 Screen 3	May/Jun 2006	MW-24-3	0.5 U	0.5 U	0.5 U	0.5 U	0.5 U	0.5 U	0.5 U	0.5 U	2.0 U		
MW-24 Screen 3	Aug/Sep 2006	MW-24-3	0.5 U	0.5 U	0.5 U	0.5 U	0.5 U	0.5 U	0.5 U	0.5 U	2.0 U		
MW-24 Screen 3	Oct/Dec 2006	MW-24-3	0.5 U	0.5 U	0.5 U	0.5 U	0.5 U	0.5 U	0.5 U	0.5 U	2.0 U		
MW-24 Screen 3	Mar/Apr 2007	MW-24-3	0.5 U	0.5 U	0.5 U	0.5 U	0.5 U	0.5 U	0.5 U	0.5 U	2.0 U	m,p-Xylene	1.0 J
MW-24 Screen 3	Jun/Jul 2007	MW-24-3	0.5 U	0.5 U	0.5 U	0.5 U	0.5 U	0.5 U	0.5 U	0.5 U	2.0 U		
MW-24 Screen 3	Aug/Sep 2007	MW-24-3	0.5 U	0.5 U	0.5 U	0.5 U	0.5 U	0.5 U	0.5 U	0.5 U	2.0 U		
MW-24 Screen 3	Oct/Dec 2007	MW-24-3	0.5 U	0.5 U	0.5 U	0.5 U	0.5 U	0.5 U	0.5 U	0.5 U	2.0 U		
MW-24 Screen 3	Jan/Feb 2008	MW-24-3	0.5 U	0.5 U	0.5 U	0.5 U	0.5 U	0.5 U	0.5 U	0.5 U	2.0 U		

Sample Location	Sampling Event	Sample Number	Carbon tetrachloride	TCE	PCE	1,1-DCA	1,2-DCA	1,1-DCE	Freon 113	Chloroform	Perchlorate	Other Volatile Organic Compounds and 1,4-Dioxane, NDMA, NDPA, 1,2,3-TCP	
MW-24 Screen 3	Apr/May 2008	MW-24-3	0.5 U	0.5 U	0.5 U	0.5 U	0.5 U	0.5 U	0.5 U	0.5 U	2.0 U	Benzene	2.7
												Ethylbenzene	1.0
												Methyl-tert-butyl ether (MTBE)	2.0
												Styrene	1.1
												Vinyl chloride	2.0
MW-24 Screen 3	Jul/Aug 2008	MW-24-3	0.5 U	0.5 U	0.5 U	0.5 U	0.5 U	0.5 U	0.5 U	0.5 U	1.0 U		
MW-24 Screen 3	Oct/Nov 2008	MW-24-3	0.5 U	0.5 U	0.5 U	0.5 U	0.5 U	0.5 U	0.5 U	0.5 U	1.0 U		
MW-24 Screen 3	Oct/Nov 2008	DUPE-08-4Q08	0.5 U	0.5 U	0.5 U	0.5 U	0.5 U	0.5 U	0.5 U	0.5 U	1.0 U		
MW-24 Screen 3	Jan/Feb 2009	MW-24-3	0.5 U	0.5 U	0.5 U	0.5 U	0.5 U	0.5 U	0.5 U	0.5 U	20.3		
MW-24 Screen 3	Apr/May 2009	MW-24-3	0.5 U	0.5 U	0.5 U	0.5 U	0.5 U	0.5 U	0.5 U	0.5 U	1.0 U		
MW-24 Screen 3	Apr/May 2009	DUPE-01-2Q09	0.5 U	0.5 U	0.5 U	0.5 U	0.5 U	0.5 U	0.5 U	0.5 U	1.0 U		
MW-24 Screen 3	Jul/Aug 2009	MW-24-3	0.5 U	0.5 U	0.5 U	0.5 U	0.5 U	0.5 U	0.5 U	0.5 U	1.0 U		
MW-24 Screen 3	Nov/Dec 2009	MW-24-3	0.5 U	0.5 U	0.5 U	0.5 U	0.5 U	0.5 U	0.5 U	0.5 U	27.9 J		
MW-24 Screen 4	June/July 1997	MW-24-4	0.5 U	0.5 U	0.5 U	0.5 U	0.5 U	0.5 U	0.5 U	8.0	NA	Bromodichloromethane	0.5
												Dibromochloromethane	0.7
MW-24 Screen 4	Sep/Oct 1997	MW-24-4	0.5 U	0.5 U	0.5 U	0.5 U	0.5 U	0.5 U	0.5 U	0.5 U	4.0 U		
MW-24 Screen 4	Jan/Feb 1998	MW-24-4	0.5 U	0.5 U	0.5 U	0.5 U	0.5 U	0.5 U	0.5 U	0.5 U	4.0 U		
MW-24 Screen 4	Apr/May 1998	MW-24-4	0.5 U	0.5 U	0.5 U	0.5 U	0.5 U	0.5 U	0.5 U	0.5 U	4.0 U		
MW-24 Screen 4	Jul/Aug 1998	MW-24-4	0.5 U	0.5 U	0.5 U	0.5 U	0.5 U	0.5 U	0.5 U	0.5 U	4.0 U		
MW-24 Screen 4	Oct/Nov 1998	MW-24-4	0.5 U	0.5 U	0.5 U	0.5 U	0.5 U	0.5 U	0.5 U	0.5 U	4.0 U		
MW-24 Screen 4	Feb/Mar 1999	MW-24-4	0.5 U	0.5 U	0.5 U	0.5 U	0.5 U	0.5 U	0.5 U	0.5 U	4.0 U		
MW-24 Screen 4	May/June 1999	MW-24-4	0.5 U	0.5 U	0.5 U	0.5 U	0.5 U	0.5 U	0.5 U	0.5 U	4.0 U		
MW-24 Screen 4	Nov/Dec 1999	MW-24-4	0.5 U	0.5 U	0.5 U	0.5 U	0.5 U	0.5 U	0.5 U	0.5 U	4.0 U		
MW-24 Screen 4	Mar/Apr 2000	MW-24-4	0.5 U	0.5 U	0.5 U	0.5 U	0.5 U	0.5 U	0.5 U	0.5 U	NA		
MW-24 Screen 4	Jul/Aug 2000	MW-24-4	0.5 U	0.5 U	0.5 U	0.5 U	0.5 U	0.5 U	0.5 U	0.5 U	4.0 U	1,2-Dichloroethane-d4	98.0
												Toluene-d8	99.0
MW-24 Screen 4	Jan/Feb 2001	MW-24-4	0.5 U	0.5 U	0.5 U	0.5 U	0.5 U	0.5 U	0.5 U	0.5 U	4.0 U	Methyl-tert-butyl ether (MTBE)	0.5 J
MW-24 Screen 4	Jan/Feb 2002	MW-24-4	0.5 U	0.5 U	0.5 U	0.5 U	0.5 U	0.5 U	0.5 U	0.5 U	4.0 U		
MW-24 Screen 4	Apr/May 2002	MW-24-4	NA	NA	NA	NA	NA	NA	NA	NA	4.0 U		
MW-24 Screen 4	Apr/May 2003	MW-24-4	0.5 U	0.5 U	0.5 U	0.5 U	0.5 U	0.5 U	0.5 U	0.5 U	4.0 U	4-Methyl-2-pentanone	5.0 J
MW-24 Screen 4	Oct/Nov 2003	MW-24-4	0.5 U	0.5 U	0.5 U	0.5 U	0.5 U	0.5 U	0.5 U	0.5 U	4.0 U		
MW-24 Screen 4	Oct/Nov 2003	DUPE-1-4Q03	0.5 U	0.5 U	0.5 U	0.5 U	0.5 U	0.5 U	0.5 U	0.5 U	4.0 U		
MW-24 Screen 4	Apr/May 2004	MW-24-4	0.5 U	0.5 U	0.5 U	0.5 U	0.5 U	0.5 U	0.5 U	0.5 U	4.0 U		
MW-24 Screen 4	Oct/Nov 2004	MW-24-4	0.5 U	0.5 U	0.5 U	0.5 U	0.5 U	0.5 U	0.5 U	0.5 U	4.0 U		
MW-24 Screen 4	Apr/May 2005	MW-24-4	0.5 U	0.5 U	0.5 U	0.5 U	0.5 U	0.5 U	0.5 U	0.5 U	4.0 U		
MW-24 Screen 4	Jul/Sep 2005	MW-24-4	0.5 U	0.5 U	0.5 U	0.5 U	0.5 U	0.5 U	0.5 U	0.5 U	4.0 U		
MW-24 Screen 4	Oct/Nov 2005	MW-24-4	0.5 U	0.5 U	0.5 U	0.5 U	0.5 U	0.5 U	0.5 U	0.5 U	4.0 U		
MW-24 Screen 4	May/June 2006	MW-24-4	0.5 U	0.5 U	0.5 U	0.5 U	0.5 U	0.5 U	0.5 U	0.5 U	2.0 U		
MW-24 Screen 4	Oct/Dec 2006	MW-24-4	0.5 U	0.5 U	0.5 U	0.5 U	0.5 U	0.5 U	0.5 U	0.5 U	2.0 U		
MW-24 Screen 4	Jun/Jul 2007	MW-24-4	0.5 U	0.5 U	0.5 U	0.5 U	0.5 U	0.5 U	0.5 U	0.5 U	1.0 U		
MW-24 Screen 4	Oct/Dec 2007	MW-24-4	0.5 U	0.5 U	0.5 U	0.5 U	0.5 U	0.5 U	0.5 U	0.5 U	2.0 U		



Sample Location	Sampling Event	Sample Number	Carbon tetrachloride	TCE	PCE	1,1-DCA	1,2-DCA	1,1-DCE	Freon 113	Chloroform	Perchlorate	Other Volatile Organic Compounds and 1,4-Dioxane, NDMA, NDPA, 1,2,3-TCP	
MW-24 Screen 4	Apr/May 2008	MW-24-4	0.5 U	0.5 U	0.5 U	0.5 U	0.5 U	0.5 U	0.5 U	0.5 U	2.0 U		
MW-24 Screen 4	Oct/Nov 2008	MW-24-4	0.5 U	0.5 U	0.5 U	0.5 U	0.5 U	0.5 U	0.5 U	0.5 U	5.8		
MW-24 Screen 4	Apr/May 2009	MW-24-4	0.5 U	0.5 U	0.5 U	0.5 U	0.5 U	0.5 U	0.5 U	0.5 U	1.0 U		
MW-24 Screen 4	Nov/Dec 2009	MW-24-4	0.5 U	0.5 U	0.5 U	0.5 U	0.5 U	0.5 U	0.5 U	0.5 U	1.0 U		
MW-24 Screen 5	Sep/Oct 1997	MW-24-5	0.5 U	0.5 U	0.5 U	0.5 U	0.5 U	0.5 U	0.5 U	0.5 U	4.0 U		
MW-24 Screen 5	Jan/Feb 1998	MW-24-5	0.5 U	0.5 U	0.5 U	0.5 U	0.5 U	0.5 U	0.5 U	0.5 U	4.0 U		
MW-24 Screen 5	Apr/May 1998	MW-24-5	0.5 U	0.5 U	0.5 U	0.5 U	0.5 U	0.5 U	0.5 U	0.5 U	4.0 U		
MW-24 Screen 5	Jul/Aug 1998	MW-24-5	0.5 U	0.5 U	0.5 U	0.5 U	0.5 U	0.5 U	0.5 U	0.5 U	4.0 U		
MW-24 Screen 5	Oct/Nov 1998	MW-24-5	0.5 U	0.5 U	0.5 U	0.5 U	0.5 U	0.5 U	0.5 U	0.5 U	4.0 U		
MW-24 Screen 5	Feb/Mar 1999	MW-24-5	0.5 U	0.5 U	0.5 U	0.5 U	0.5 U	0.5 U	0.5 U	0.5 U	4.0 U		
MW-24 Screen 5	May/Jun 1999	MW-24-5	0.5 U	0.5 U	0.5 U	0.5 U	0.5 U	0.5 U	0.5 U	0.5 U	4.0 U		
MW-24 Screen 5	Nov/Dec 1999	MW-24-5	0.5 U	0.5 U	0.5 U	0.5 U	0.5 U	0.5 U	0.5 U	0.5 U	4.0 U		
MW-24 Screen 5	Jul/Aug 2000	MW-24-5	0.5 U	0.5 U	0.5 U	0.5 U	0.5 U	0.5 U	0.5 U	0.5 U	4.0 U	1,2-Dichloroethane-d4 Toluene-d8	110.0 97.0
MW-24 Screen 5	Jan/Feb 2001	MW-24-5	0.5 U	0.5 U	0.5 U	0.5 U	0.5 U	0.5 U	0.5 U	0.5 U	4.0 U		
MW-24 Screen 5	Jan/Feb 2002	MW-24-5	0.5 U	0.5 U	0.5 U	0.5 U	0.5 U	0.5 U	0.5 U	0.5 U	4.0 U		
MW-24 Screen 5	Jan/Feb 2002	DUP	0.5 U	0.5 U	0.5 U	0.5 U	0.5 U	0.5 U	0.5 U	0.5 U	4.0 U		
MW-24 Screen 5	Apr/May 2003	MW-24-5	0.5 U	0.5 U	0.5 U	0.5 U	0.5 U	0.5 U	0.5 U	0.5 U	4.0 U	4-Methyl-2-pentanone	5.0 J
MW-24 Screen 5	Oct/Nov 2003	MW-24-5	0.5 U	0.5 U	0.5 U	0.5 U	0.5 U	0.5 U	0.5 U	0.5 U	4.0 U		
MW-24 Screen 5	Apr/May 2004	MW-24-5	0.5 U	0.5 U	0.5 U	0.5 U	0.5 U	0.5 U	0.5 U	0.5 U	4.0 U		
MW-24 Screen 5	Oct/Nov 2004	MW-24-5	0.5 U	0.5 U	0.5 U	0.5 U	0.5 U	0.5 U	0.5 U	0.5 U	4.0 U		
MW-24 Screen 5	Apr/May 2005	MW-24-5	0.5 U	0.5 U	0.5 U	0.5 U	0.5 U	0.5 U	0.5 U	0.5 U	4.0 U		
MW-24 Screen 5	Jul/Sep 2005	MW-24-5	NA	NA	NA	NA	NA	NA	NA	NA	4.0 U		
MW-24 Screen 5	Jul/Sep 2005	DUPE-10-9/9/05	NA	NA	NA	NA	NA	NA	NA	NA	4.0 U		
MW-24 Screen 5	Oct/Nov 2005	MW-24-5	0.5 U	0.5 U	0.5 U	0.5 U	0.5 U	0.5 U	0.5 U	0.5 U	4.0 U		
MW-24 Screen 5	May/Jun 2006	MW-24-5	0.5 U	0.5 U	0.5 U	0.5 U	0.5 U	0.5 U	0.5 U	0.5 U	2.0 U		
MW-24 Screen 5	Oct/Dec 2006	MW-24-5	0.5 U	0.5 U	0.5 U	0.5 U	0.5 U	0.5 U	0.5 U	0.5 U	2.0 U	Benzene Methyl-tert-butyl ether (MTBE) Styrene	0.6 0.7 0.5
MW-24 Screen 5	Jun/Jul 2007	MW-24-5	0.5 U	0.5 U	0.5 U	0.5 U	0.5 U	0.5 U	0.5 U	0.5 U	2.0 U		
MW-24 Screen 5	Oct/Dec 2007	MW-24-5	0.5 U	0.5 U	0.5 U	0.5 U	0.5 U	0.5 U	0.5 U	0.5 U	2.0 U		
MW-24 Screen 5	Apr/May 2008	MW-24-5	0.5 U	0.5 U	0.5 U	0.5 U	0.5 U	0.5 U	0.5 U	0.5 U	2.0 U		
MW-24 Screen 5	Oct/Nov 2008	MW-24-5	0.5 U	0.5 U	0.5 U	0.5 U	0.5 U	0.5 U	0.5 U	0.5 U	1.0 U		
MW-24 Screen 5	Apr/May 2009	MW-24-5	0.5 U	0.5 U	0.5 U	0.5 U	0.5 U	0.5 U	0.5 U	0.5 U	1.0 U		
MW-24 Screen 5	Nov/Dec 2009	MW-24-5	0.5 U	0.5 U	0.5 U	0.5 U	0.5 U	0.5 U	0.5 U	0.5 U	1.0 U		
MW-25 Screen 1	Jan/Feb 2005	MW-25-1	0.5 U	0.5 U	0.5 U	0.5 U	0.5 U	0.5 U	0.5 U	0.5 U	4.0 U	1,2,3-Trichloropropane m,p-Xylene	0.0 J 0.3 J
MW-25 Screen 1	Apr/May 2005	MW-25-1	0.5 U	0.5 U	0.5 U	0.5 U	0.5 U	0.5 U	0.5 U	0.5 U	9.9		
MW-25 Screen 1	Jul/Sep 2005	MW-25-1	0.5 U	0.5 U	0.5 U	0.5 U	0.5 U	0.5 U	0.5 U	0.5 U	11.7		
MW-25 Screen 1	Oct/Nov 2005	MW-25-1	0.5 U	0.5 U	0.5 U	0.5 U	0.5 U	0.5 U	0.5 U	0.5 U	5.9	Methylene chloride	0.6
MW-25 Screen 1	Mar/Apr 2006	MW-25-1	0.5 U	0.5 U	0.5 U	0.5 U	0.5 U	0.5 U	0.5 U	0.5 U	6.2		



Sample Location	Sampling Event	Sample Number	Carbon tetrachloride	TCE	PCE	1,1-DCA	1,2-DCA	1,1-DCE	Freon 113	Chloroform	Perchlorate	Other Volatile Organic Compounds and 1,4-Dioxane, NDMA, NDPA, 1,2,3-TCP	
MW-25 Screen 1	May/Jun 2006	MW-25-1	0.5 U	0.5 U	0.5 U	0.5 U	0.5 U	0.5 U	0.5 U	0.5 U	6.3		
MW-25 Screen 1	Aug/Sep 2006	MW-25-1	0.5 U	0.5 U	0.5 U	0.5 U	0.5 U	0.5 U	0.5 U	0.5 U	8.7		
MW-25 Screen 1	Oct/Dec 2006	MW-25-1	0.5 U	0.5 U	0.5 U	0.5 U	0.5 U	0.5 U	0.5 U	0.5 U	8.5		
MW-25 Screen 1	Oct/Dec 2006	DUPE-6-4Q06	0.5 U	0.5 U	0.5 U	0.5 U	0.5 U	0.5 U	0.5 U	0.5 U	8.0		
MW-25 Screen 1	Mar/Apr 2007	MW-25-1	0.5 U	0.5 U	0.5 U	0.5 U	0.5 U	0.5 U	0.5 U	0.5 U	4.0 U	m,p-Xylene	0.9 J
MW-25 Screen 1	Jun/Jul 2007	MW-25-1	0.5 U	0.5 U	0.5 U	0.5 U	0.5 U	0.5 U	0.5 U	0.5 U	5.5		
MW-25 Screen 1	Jun/Jul 2007	DUPE-6-2Q07	0.5 U	0.5 U	0.5 U	0.5 U	0.5 U	0.5 U	0.5 U	0.5 U	4.0 U		
MW-25 Screen 1	Aug/Sep 2007	MW-25-1	0.5 U	0.5 U	0.5 U	0.5 U	0.5 U	0.5 U	0.5 U	0.5 U	6.3		
MW-25 Screen 1	Oct/Dec 2007	MW-25-1	0.5 U	0.5 U	0.5 U	0.5 U	0.5 U	0.5 U	0.5 U	0.5 U	11.0		
MW-25 Screen 1	Jan/Feb 2008	MW-25-1	0.5 U	0.5 U	0.5 U	0.5 U	0.5 U	0.5 U	0.5 U	0.5 U	9.2		
MW-25 Screen 1	Jan/Feb 2008	DUPE-3-1Q08	0.5 U	0.5 U	0.5 U	0.5 U	0.5 U	0.5 U	0.5 U	0.5 U	10.0		
MW-25 Screen 1	Apr/May 2008	MW-25-1	0.5 U	0.5 U	0.5 U	0.5 U	0.5 U	0.5 U	0.5 U	0.5 U	10.0 J		
MW-25 Screen 1	Jul/Aug 2008	MW-25-1	0.5 U	0.5 U	0.5 U	0.5 U	0.5 U	0.5 U	0.5 U	0.5 U	8.2		
MW-25 Screen 1	Oct/Nov 2008	MW-25-1	0.5 U	0.5 U	0.5 U	0.5 U	0.5 U	0.5 U	0.5 U	0.5 U	8.1		
MW-25 Screen 1	Jan/Feb 2009	MW-25-1	0.5 U	0.5 U	0.5 U	0.5 U	0.5 U	0.5 U	0.5 U	0.5 U	9.1		
MW-25 Screen 1	Jan/Feb 2009	DUPE-02-1Q09	0.5 U	0.5 U	0.5 U	0.5 U	0.5 U	0.5 U	0.5 U	0.5 U	8.8		
MW-25 Screen 1	Apr/May 2009	MW-25-1	0.5 U	0.5 U	0.5 U	0.5 U	0.5 U	0.5 U	0.5 U	0.5	9.3		
MW-25 Screen 1	Jul/Aug 2009	MW-25-1	0.5 U	1.2	0.5 U	0.5 U	0.5 U	0.5 U	0.5 U	0.6	9.5		
MW-25 Screen 1	Nov/Dec 2009	MW-25-1	0.5 U	3.3	0.5 U	0.5 U	0.5 U	0.5 U	0.5 U	0.6	10.2		
MW-25 Screen 2	Jan/Feb 2005	MW-25-2	0.5 U	0.5 U	0.5 U	0.5 U	0.5 U	0.5 U	0.5 U	0.5 U	4.0 U	1,2,3-Trichloropropane m,p-Xylene	0.0 J 0.5 J
MW-25 Screen 2	Apr/May 2005	MW-25-2	0.5 U	0.5 U	0.5 U	0.5 U	0.5 U	0.5 U	0.5 U	0.5 U	15.0		
MW-25 Screen 2	Apr/May 2005	DUPE-6-2Q05	0.5 U	0.5 U	0.5 U	0.5 U	0.5 U	0.5 U	0.5 U	0.5 U	15.4		
MW-25 Screen 2	Jul/Sep 2005	MW-25-2	0.5 U	0.5 U	0.5 U	0.5 U	0.5 U	0.5 U	0.5 U	0.5 U	17.4		
MW-25 Screen 2	Oct/Nov 2005	MW-25-2	0.5 U	0.5 U	0.5 U	0.5 U	0.5 U	0.5 U	0.5 U	0.5 U	12.5	Methylene chloride	0.9
MW-25 Screen 2	Mar/Apr 2006	MW-25-2	0.5 U	0.5 U	0.5 U	0.5 U	0.5 U	0.5 U	0.5 U	0.5 U	13.0		
MW-25 Screen 2	May/Jun 2006	MW-25-2	0.5 U	0.5 U	0.5 U	0.5 U	0.5 U	0.5 U	0.5 U	0.5 U	14.0		
MW-25 Screen 2	Aug/Sep 2006	MW-25-2	0.5 U	0.5 U	0.5 U	0.5 U	0.5 U	0.5 U	0.5 U	0.5 U	16.0		
MW-25 Screen 2	Oct/Dec 2006	MW-25-2	0.5 U	0.5 U	0.5 U	0.5 U	0.5 U	0.5 U	0.5 U	0.5 U	15.0		
MW-25 Screen 2	Mar/Apr 2007	MW-25-2	0.5 U	0.5 U	0.5 U	0.5 U	0.5 U	0.5 U	0.5 U	0.5 U	14.0		
MW-25 Screen 2	Jun/Jul 2007	MW-25-2	0.5 U	0.5 U	0.5 U	0.5 U	0.5 U	0.5 U	0.5 U	0.8	14.0		
MW-25 Screen 2	Aug/Sep 2007	MW-25-2	0.5 U	0.5 U	0.5 U	0.5 U	0.5 U	0.5 U	0.5 U	0.5 U	14.0		
MW-25 Screen 2	Oct/Dec 2007	MW-25-2	0.5 U	0.3 J	0.5 U	0.5 U	0.5 U	0.5 U	0.5 U	0.5 U	18.0		
MW-25 Screen 2	Jan/Feb 2008	MW-25-2	0.5 U	0.5 U	0.5 U	0.5 U	0.5 U	0.5 U	0.5 U	0.5 U	15.0		
MW-25 Screen 2	Apr/May 2008	MW-25-2	0.5 U	0.5 U	0.5 U	0.5 U	0.5 U	0.5 U	0.5 U	0.5 U	15.0		
MW-25 Screen 2	Jul/Aug 2008	MW-25-2	0.5 U	0.5 U	0.5 U	0.5 U	0.5 U	0.5 U	0.5 U	0.5 U	13.1		
MW-25 Screen 2	Oct/Nov 2008	MW-25-2	0.5 U	0.5 U	0.5 U	0.5 U	0.5 U	0.5 U	0.5 U	0.5 U	12.6		
MW-25 Screen 2	Jan/Feb 2009	MW-25-2	0.5 U	0.5 U	0.5 U	0.5 U	0.5 U	0.5 U	0.5 U	0.5 U	13.2		
MW-25 Screen 2	Apr/May 2009	MW-25-2	0.5 U	0.5 U	0.5 U	0.5 U	0.5 U	0.5 U	0.5 U	0.5 U	13.4		
MW-25 Screen 2	Jul/Aug 2009	MW-25-2	0.5 U	0.5 U	0.5 U	0.5 U	0.5 U	0.5 U	0.5 U	0.5 U	13.1		
MW-25 Screen 2	Nov/Dec 2009	MW-25-2	0.5 U	0.5 U	0.5 U	0.5 U	0.5 U	0.5 U	0.5 U	0.5 U	13.3		

Sample Location	Sampling Event	Sample Number	Carbon tetrachloride	TCE	PCE	1,1-DCA	1,2-DCA	1,1-DCE	Freon 113	Chloroform	Perchlorate	Other Volatile Organic Compounds and 1,4-Dioxane, NDMA, NDPA, 1,2,3-TCP	
MW-25 Screen 3	Jan/Feb 2005	MW-25-3	0.5 U	0.5 U	0.5 U	0.5 U	0.5 U	0.5 U	0.5 U	0.5 U	11.5	1,2,3-Trichloropropane m,p-Xylene	0.0 0.7 J
MW-25 Screen 3	Apr/May 2005	MW-25-3	0.5 U	0.5 U	0.5 U	0.5 U	0.5 U	0.5 U	0.5 U	0.5 U	12.4		
MW-25 Screen 3	Jul/Sep 2005	MW-25-3	0.5 U	0.5 U	0.5 U	0.5 U	0.5 U	0.5 U	0.5 U	0.6	14.3		
MW-25 Screen 3	Oct/Nov 2005	MW-25-3	0.5 U	0.5 U	0.5 U	0.5 U	0.5 U	0.5 U	0.5 U	0.5 U	8.5	Methylene chloride	0.7
MW-25 Screen 3	Mar/Apr 2006	MW-25-3	0.5 U	0.5 U	0.5 U	0.5 U	0.5 U	0.5 U	0.5 U	0.7	9.7		
MW-25 Screen 3	May/June 2006	MW-25-3	0.5 U	0.5 U	0.5 U	0.5 U	0.5 U	0.5 U	0.5 U	0.6	4.0 U		
MW-25 Screen 3	Aug/Sep 2006	MW-25-3	0.5 U	0.5 U	0.5 U	0.5 U	0.5 U	0.5 U	0.5 U	0.8	13.0		
MW-25 Screen 3	Oct/Dec 2006	MW-25-3	0.5 U	0.5 U	0.5 U	0.5 U	0.5 U	0.5 U	0.5 U	0.9	11.0		
MW-25 Screen 3	Mar/Apr 2007	MW-25-3	0.5 U	0.5 U	0.5 U	0.5 U	0.5 U	0.5 U	0.5 U	1.0	9.3	m,p-Xylene	0.9 J
MW-25 Screen 3	Jun/Jul 2007	MW-25-3	0.5 U	0.5 U	0.5 U	0.5 U	0.5 U	0.5 U	0.5 U	0.5 U	9.3 J		
MW-25 Screen 3	Aug/Sep 2007	MW-25-3	0.5 U	0.5 U	0.5 U	0.5 U	0.5 U	0.5 U	0.5 U	1.1	10.0		
MW-25 Screen 3	Oct/Dec 2007	MW-25-3	0.5 U	0.5 U	0.5 U	0.5 U	0.5 U	0.5 U	0.5 U	1.1	15.0		
MW-25 Screen 3	Jan/Feb 2008	MW-25-3	0.5 U	0.5 U	0.5 U	0.5 U	0.5 U	0.5 U	0.5 U	1.0	11.0		
MW-25 Screen 3	Apr/May 2008	MW-25-3	0.5 U	0.5 U	0.5 U	0.5 U	0.5 U	0.5 U	0.5 U	1.0	13.0		
MW-25 Screen 3	Jul/Aug 2008	MW-25-3	0.5 U	0.5 U	0.5 U	0.5 U	0.5 U	0.5 U	0.5 U	0.9	8.9		
MW-25 Screen 3	Oct/Nov 2008	MW-25-3	0.5 U	0.5 U	0.5 U	0.5 U	0.5 U	0.5 U	0.5 U	0.9	7.9		
MW-25 Screen 3	Jan/Feb 2009	MW-25-3	0.5 U	0.5 U	0.5 U	0.5 U	0.5 U	0.5 U	0.5 U	0.9	8.2		
MW-25 Screen 3	Apr/May 2009	MW-25-3	0.5 U	0.5 U	0.5 U	0.5 U	0.5 U	0.5 U	0.5 U	0.8	8.4		
MW-25 Screen 3	Apr/May 2009	DUPE-04-2Q09	0.5 U	0.5 U	0.5 U	0.5 U	0.5 U	0.5 U	0.5 U	0.8	8.4		
MW-25 Screen 3	Jul/Aug 2009	MW-25-3	0.5 U	0.5 U	0.5 U	0.5 U	0.5 U	0.5 U	0.5 U	0.5 U	9.1		
MW-25 Screen 3	Nov/Dec 2009	MW-25-3	0.5 U	0.5 U	1.0	0.5 U	0.5 U	0.5 U	0.5 U	0.5	9.0		
MW-25 Screen 4	Jan/Feb 2005	MW-25-4	0.5 U	0.5 U	0.5 U	0.5 U	0.5 U	0.5 U	0.5 U	0.5 U	9.3	1,2,3-Trichloropropane m,p-Xylene	0.0 0.5 J
MW-25 Screen 4	Apr/May 2005	MW-25-4	0.5 U	0.5 U	0.5 U	0.5 U	0.5 U	0.5 U	0.5 U	0.5 U	9.9		
MW-25 Screen 4	Jul/Sep 2005	MW-25-4	0.5 U	0.5 U	0.5 U	0.5 U	0.5 U	0.5 U	0.5 U	0.5 U	10.0		
MW-25 Screen 4	Oct/Nov 2005	MW-25-4	0.5 U	0.5 U	0.5 U	0.5 U	0.5 U	0.5 U	0.5 U	0.5 U	6.8	Methylene chloride	1.0
MW-25 Screen 4	Mar/Apr 2006	MW-25-4	0.5 U	0.5 U	0.5 U	0.5 U	0.5 U	0.5 U	0.5 U	0.5 U	7.4		
MW-25 Screen 4	May/June 2006	MW-25-4	0.5 U	0.5 U	0.5 U	0.5 U	0.5 U	0.5 U	0.5 U	0.5 U	7.9		
MW-25 Screen 4	Aug/Sep 2006	MW-25-4	0.5 U	0.5 U	0.5 U	0.5 U	0.5 U	0.5 U	0.5 U	0.5 U	7.6		
MW-25 Screen 4	Oct/Dec 2006	MW-25-4	0.5 U	0.5 U	0.5 U	0.5 U	0.5 U	0.5 U	0.5 U	0.5 U	7.9		
MW-25 Screen 4	Mar/Apr 2007	MW-25-4	0.5 U	0.5 U	0.5 U	0.5 U	0.5 U	0.5 U	0.5 U	0.5 U	7.5		
MW-25 Screen 4	Jun/Jul 2007	MW-25-4	0.5 U	0.5 U	0.5 U	0.5 U	0.5 U	0.5 U	0.5 U	0.5 U	4.0 U		
MW-25 Screen 4	Aug/Sep 2007	MW-25-4	0.5 U	0.5 U	0.5 U	0.5 U	0.5 U	0.5 U	0.5 U	0.5 U	2.5 U		
MW-25 Screen 4	Oct/Dec 2007	MW-25-4	0.5 U	0.5 U	0.5 U	0.5 U	0.5 U	0.5 U	0.5 U	0.5 U	9.5		
MW-25 Screen 4	Jan/Feb 2008	MW-25-4	0.5 U	0.5 U	0.5 U	0.5 U	0.5 U	0.5 U	0.5 U	0.5 U	8.9		
MW-25 Screen 4	Apr/May 2008	MW-25-4	0.5 U	0.5 U	0.5 U	0.5 U	0.5 U	0.5 U	0.5 U	0.5 U	9.4		
MW-25 Screen 4	Jul/Aug 2008	MW-25-4	0.5 U	0.5 U	0.5 U	0.5 U	0.5 U	0.5 U	0.5 U	0.5 U	6.8		
MW-25 Screen 4	Oct/Nov 2008	MW-25-4	0.5 U	0.5 U	0.5 U	0.5 U	0.5 U	0.5 U	0.5 U	0.5 U	6.6		
MW-25 Screen 4	Jan/Feb 2009	MW-25-4	0.5 U	0.5 U	0.5 U	0.5 U	0.5 U	0.5 U	0.5 U	0.5 U	7.4		
MW-25 Screen 4	Apr/May 2009	MW-25-4	0.5 U	0.5 U	0.5 U	0.5 U	0.5 U	0.5 U	0.5 U	0.5 U	7.2		

Sample Location	Sampling Event	Sample Number	Carbon tetrachloride	TCE	PCE	1,1-DCA	1,2-DCA	1,1-DCE	Freon 113	Chloroform	Perchlorate	Other Volatile Organic Compounds and 1,4-Dioxane, NDMA, NDPA, 1,2,3-TCP	
MW-25 Screen 4	Jul/Aug 2009	MW-25-4	0.5 U	0.5 U	0.5 U	0.5 U	0.5 U	0.5 U	0.5 U	0.5 U	7.4		
MW-25 Screen 4	Nov/Dec 2009	MW-25-4	0.5 U	0.5 U	0.5 U	0.5 U	0.5 U	0.5 U	0.5 U	0.5 U	7.4		
MW-25 Screen 4	Nov/Dec 2009	DUPE-07-4Q09	0.5 U	0.5 U	0.5 U	0.5 U	0.5 U	0.5 U	0.5 U	0.5 U	7.4		
MW-25 Screen 5	Jan/Feb 2005	MW-25-5	0.5 U	0.5 U	0.5 U	0.5 U	0.5 U	0.5 U	0.5 U	0.5 U	4.0 U	1,2,3-Trichloropropane Ethylbenzene m,p-Xylene o-Xylene Toluene	0.0 J 0.6 1.3 0.4 J 0.4 J
MW-25 Screen 5	Apr/May 2005	MW-25-5	0.5 U	0.5 U	0.5 U	0.5 U	0.5 U	0.5 U	0.5 U	0.5 U	4.0 U		
MW-25 Screen 5	Jul/Sep 2005	MW-25-5	0.5 U	0.5 U	0.5 U	0.5 U	0.5 U	0.5 U	0.5 U	0.5 U	4.0 U		
MW-25 Screen 5	Oct/Nov 2005	MW-25-5	0.5 U	0.5 U	0.5 U	0.5 U	0.5 U	0.5 U	0.5 U	0.5 U	4.0 U		
MW-25 Screen 5	Mar/Apr 2006	MW-25-5	0.5 U	0.5 U	0.5 U	0.5 U	0.5 U	0.5 U	0.5 U	0.5 U	2.0 U		
MW-25 Screen 5	May/June 2006	MW-25-5	0.5 U	0.5 U	0.5 U	0.5 U	0.5 U	0.5 U	0.5 U	0.5 U	2.0 U		
MW-25 Screen 5	Aug/Sep 2006	MW-25-5	0.5 U	0.5 U	0.5 U	0.5 U	0.5 U	0.5 U	0.5 U	0.5 U	4.0 U		
MW-25 Screen 5	Oct/Dec 2006	MW-25-5	0.5 U	0.5 U	0.5 U	0.5 U	0.5 U	0.5 U	0.5 U	0.5 U	2.0 U		
MW-25 Screen 5	Mar/Apr 2007	MW-25-5	0.5 U	0.5 U	0.5 U	0.5 U	0.5 U	0.5 U	0.5 U	0.5 U	2.0 U		
MW-25 Screen 5	Jun/Jul 2007	MW-25-5	0.5 U	0.5 U	0.5 U	0.5 U	0.5 U	0.5 U	0.5 U	0.5 U	2.0 U		
MW-25 Screen 5	Aug/Sep 2007	MW-25-5	0.5 U	0.5 U	0.5 U	0.5 U	0.5 U	0.5 U	0.5 U	0.5 U	2.0 U		
MW-25 Screen 5	Oct/Dec 2007	MW-25-5	0.5 U	0.5 U	0.5 U	0.5 U	0.5 U	0.5 U	0.5 U	0.5 U	2.0 U		
MW-25 Screen 5	Jan/Feb 2008	MW-25-5	0.5 U	0.5 U	0.5 U	0.5 U	0.5 U	0.5 U	0.5 U	0.5 U	2.0 U		
MW-25 Screen 5	Apr/May 2008	MW-25-5	0.5 U	0.5 U	0.5 U	0.5 U	0.5 U	0.5 U	0.5 U	0.5 U	2.0 U		
MW-25 Screen 5	Jul/Aug 2008	MW-25-5	0.5 U	0.5 U	0.5 U	0.5 U	0.5 U	0.5 U	0.5 U	0.5 U	33.8		
MW-25 Screen 5	Oct/Nov 2008	MW-25-5	0.5 U	0.5 U	0.5 U	0.5 U	0.5 U	0.5 U	0.5 U	0.5 U	16.5		
MW-25 Screen 5	Jan/Feb 2009	MW-25-5	0.5 U	0.5 U	0.5 U	0.5 U	0.5 U	0.5 U	0.5 U	0.5 U	1.0 U		
MW-25 Screen 5	Apr/May 2009	MW-25-5	0.5 U	0.5 U	0.5 U	0.5 U	0.5 U	0.5 U	0.5 U	0.5 U	1.0 U		
MW-25 Screen 5	Jul/Aug 2009	MW-25-5	0.5 U	0.5 U	0.5 U	0.5 U	0.5 U	0.5 U	0.5 U	0.5 U	1.0 U		
MW-25 Screen 5	Nov/Dec 2009	MW-25-5	0.5 U	0.5 U	0.5 U	0.5 U	0.5 U	0.5 U	0.5 U	0.5 U	12.0		
MW-26 Screen 1	Apr/May 2005	MW-26-1	0.5 U	0.5 U	0.5 U	0.5 U	0.5 U	0.5 U	0.5 U	0.5 U	4.0 U	m,p-Xylene	0.4 J
MW-26 Screen 1	Jul/Sep 2005	MW-26-1	0.5 U	0.5 U	0.5 U	0.5 U	0.5 U	0.5 U	0.5 U	0.5 U	4.0 U		
MW-26 Screen 1	Jul/Sep 2005	DUPE-6-3Q05	0.5 U	0.5 U	0.5 U	0.5 U	0.5 U	0.5 U	0.5 U	0.5 U	4.0 U		
MW-26 Screen 1	Oct/Nov 2005	MW-26-1	0.5 U	0.5 U	0.5 U	0.5 U	0.5 U	0.5 U	0.5 U	0.5 U	4.0 U		
MW-26 Screen 1	Mar/Apr 2006	MW-26-1	0.5 U	0.5 U	0.5 U	0.5 U	0.5 U	0.5 U	0.5 U	0.5 U	4.0 U		
MW-26 Screen 1	May/June 2006	MW-26-1	0.5 U	0.5 U	0.5 U	0.5 U	0.5 U	0.5 U	0.5 U	0.5 U	4.0 U		
MW-26 Screen 1	Aug/Sep 2006	MW-26-1	0.5 U	0.5 U	0.5 U	0.5 U	0.5 U	0.5 U	0.5 U	0.5 U	4.0 U		
MW-26 Screen 1	Oct/Dec 2006	MW-26-1	0.5 U	0.5 U	0.5 U	0.5 U	0.5 U	0.5 U	0.5 U	0.5 U	4.0 U		
MW-26 Screen 1	Mar/Apr 2007	MW-26-1	0.5 U	0.5 U	0.5 U	0.5 U	0.5 U	0.5 U	0.5 U	0.5 U	4.0 U		
MW-26 Screen 1	Jun/Jul 2007	MW-26-1	0.5 U	0.5 U	0.5 U	0.5 U	0.5 U	0.5 U	0.5 U	0.5 U	4.0 U		
MW-26 Screen 1	Aug/Sep 2007	MW-26-1	0.5 U	0.5 U	0.5 J	0.5 U	0.5 U	0.5 U	0.5 U	0.5 U	4.0 U		
MW-26 Screen 1	Oct/Dec 2007	MW-26-1	0.5 U	0.5 U	0.6	0.5 U	0.5 U	0.5 U	0.5 U	0.5 U	2.7		
MW-26 Screen 1	Jan/Feb 2008	MW-26-1	0.5 U	0.5 U	0.4 J	0.5 U	0.5 U	0.5 U	0.5 U	0.5 U	3.2		
MW-26 Screen 1	Apr/May 2008	MW-26-1	0.5 U	0.5 U	0.5 U	0.5 U	0.5 U	0.5 U	0.5 U	0.5 U	4.0 U		

Sample Location	Sampling Event	Sample Number	Carbon tetrachloride	TCE	PCE	1,1-DCA	1,2-DCA	1,1-DCE	Freon 113	Chloroform	Perchlorate	Other Volatile Organic Compounds and 1,4-Dioxane, NDMA, NDPA, 1,2,3-TCP	
MW-26 Screen 1	Jul/Aug 2008	MW-26-1	0.5 U	0.5 U	0.5 U	0.5 U	0.5 U	0.5 U	0.5 U	0.5 U	2.0		
MW-26 Screen 1	Oct/Nov 2008	MW-26-1	0.5 U	0.5 U	0.5 U	0.5 U	0.5 U	0.5 U	0.5 U	0.5 U	1.7		
MW-26 Screen 1	Jan/Feb 2009	MW-26-1	0.5 U	0.5 U	0.5 U	0.5 U	0.5 U	0.5 U	0.5 U	0.5 U	2.4		
MW-26 Screen 1	Apr/May 2009	MW-26-1	0.5 U	0.5 U	0.5 U	0.5 U	0.5 U	0.5 U	0.5 U	0.5 U	1.7 J		
MW-26 Screen 1	Jul/Aug 2009	MW-26-1	0.5 U	0.5 U	0.5	0.5 U	0.5 U	0.5 U	0.5 U	0.5 U	2.1		
MW-26 Screen 1	Nov/Dec 2009	MW-26-1	0.5 U	0.5 U	0.5 U	0.5 U	0.5 U	0.5 U	0.5 U	0.5 U	2.3		
MW-26 Screen 2	Apr/May 2005	MW-26-2	0.5 U	0.5 U	0.5 U	0.5 U	0.5 U	0.5 U	0.5 U	0.5 U	4.0 U	m,p-Xylene	0.3 J
MW-26 Screen 2	Jul/Sep 2005	MW-26-2	0.5 U	0.5 U	0.5 U	0.5 U	0.5 U	0.5 U	0.5 U	0.5 U	4.0 U		
MW-26 Screen 2	Oct/Nov 2005	MW-26-2	0.5 U	0.5 U	0.5 U	0.5 U	0.5 U	0.5 U	0.5 U	2.4	4.0 U	Bromodichloromethane Chloromethane Dibromochloromethane Methylene chloride	2.1 0.3 J 1.5 1.2
MW-26 Screen 2	Oct/Nov 2005	DUPE-7-4Q05	0.5 U	0.5 U	0.5 U	0.5 U	0.5 U	0.5 U	0.5 U	2.3	4.0 U	Bromodichloromethane Dibromochloromethane Methylene chloride	1.9 1.3 1.4
MW-26 Screen 2	Mar/Apr 2006	MW-26-2	0.5 U	0.5 U	0.5 U	0.5 U	0.5 U	0.5 U	0.5 U	0.5 U	4.0 U		
MW-26 Screen 2	May/June 2006	MW-26-2	0.5 U	0.5 U	0.5 U	0.5 U	0.5 U	0.5 U	0.5 U	0.5 U	2.0 U		
MW-26 Screen 2	Aug/Sep 2006	MW-26-2	0.5 U	0.5 U	0.5 U	0.5 U	0.5 U	0.5 U	0.5 U	0.5 U	2.0 U		
MW-26 Screen 2	Oct/Dec 2006	MW-26-2	0.5 U	0.5 U	0.5 U	0.5 U	0.5 U	0.5 U	0.5 U	0.5 U	4.0 U		
MW-26 Screen 2	Mar/Apr 2007	MW-26-2	0.5 U	0.5 U	0.5 U	0.5 U	0.5 U	0.5 U	0.5 U	0.5 U	2.0 U		
MW-26 Screen 2	Jun/Jul 2007	MW-26-2	0.5 U	0.5 U	0.5 U	0.5 U	0.5 U	0.5 U	0.5 U	0.5 U	2.0 U		
MW-26 Screen 2	Aug/Sep 2007	MW-26-2	0.5 U	0.5 U	0.5 U	0.5 U	0.5 U	0.5 U	0.5 U	0.5 U	2.0 U		
MW-26 Screen 2	Oct/Dec 2007	MW-26-2	0.5 U	0.5 U	0.5 U	0.5 U	0.5 U	0.5 U	0.5 U	0.5 U	2.0 U		
MW-26 Screen 2	Jan/Feb 2008	MW-26-2	0.5 U	0.5 U	0.5 U	0.5 U	0.5 U	0.5 U	0.5 U	0.5 U	2.0 U		
MW-26 Screen 2	Apr/May 2008	MW-26-2	0.5 U	0.5 U	0.5 U	0.5 U	0.5 U	0.5 U	0.5 U	0.5 U	2.0 U		
MW-26 Screen 2	Jul/Aug 2008	MW-26-2	0.5 U	0.5 U	0.5 U	0.5 U	0.5 U	0.5 U	0.5 U	0.5 U	1.0 U		
MW-26 Screen 2	Oct/Nov 2008	MW-26-2	0.5 U	0.5 U	0.5 U	0.5 U	0.5 U	0.5 U	0.5 U	0.5 U	1.0 U		
MW-26 Screen 2	Jan/Feb 2009	MW-26-2	0.5 U	0.5 U	0.5 U	0.5 U	0.5 U	0.5 U	0.5 U	0.5 U	1.0 U		
MW-26 Screen 2	Apr/May 2009	MW-26-2	0.5 U	0.5 U	0.5 U	0.5 U	0.5 U	0.5 U	0.5 U	0.5 U	1.0 U		
MW-26 Screen 2	Jul/Aug 2009	MW-26-2	0.5 U	0.5 U	0.5 U	0.5 U	0.5 U	0.5 U	0.5 U	0.5 U	1.0 U		
MW-26 Screen 2	Nov/Dec 2009	MW-26-2	0.5 U	0.5 U	0.5 U	0.5 U	0.5 U	0.5 U	0.5 U	0.5 U	1.0 U		
California Maximum Contaminant Level (MCL)			0.5	5	5	5	0.5	6	1200	100	6.0 *		
EPA Region IX Maximum Contaminant Level			5	5	5	NE	5	7	NE	100	NE		

**Notes**

- DUPE Field Duplicate
- NA Not analyzed
- NE Not established
- J Indicates an estimated value
- U Indicates the compound or analyte was analyzed for but not detected at or above the stated limit.
- UJ Indicates the compound or analyte was analyzed for but not detected. The sample detection limit is an estimated value.
- \* Interm Action Level - California Department of Public Health

**TABLE 2A**  
**SUMMARY OF METALS DETECTED**  
**DURING THE LONG-TERM QUARTERLY GROUNDWATER SAMPLING PROGRAM**

(All concentrations reported in µg/L; except for Hexavalent Chromium, which is reported in mg/L.)

(Shaded values exceed State or Federal MCLs or action levels.)

Sample Location	Sampling Event	Sample Number	Arsenic (µg/L)	Lead (µg/L)	Chromium, Total (µg/L)	Chromium, Hexavalent (mg/L)
MW-1	Aug/Sep 1996	MW-1	5.0 U	2.000 U	10.0 U	0.005 U
MW-1	Oct/Nov 1996	MW-1	5.0 U	2.000 U	10.0 U	0.005 U
MW-1	Feb/Mar 1997	MW-1	5.0 U	2.000 U	10.0 U	0.005 U
MW-1	June/July 1997	MW-1	5.0 U	2.000 U	10.0 U	0.005 U
MW-1	Sep/Oct 1997	MW-1	5.0 U	2.000 U	10.0 U	0.005 U
MW-1	Jan/Feb 1998	MW-1	5.0 U	2.000 U	10.0 U	0.005 U
MW-1	Apr/May 1998	MW-1	5.0 U	2.000 U	10.0 U	0.005 U
MW-1	Jul/Aug 1998	MW-1	5.0 U	<b>9.100</b>	<b>55.0</b>	0.005 U
MW-1	Oct/Nov 1998	MW-1	5.0 U	2.000 U	10.0 U	0.005 U
MW-1	Feb/Mar 1999	MW-1	5.0 U	2.000 U	10.0 U	0.005 U
MW-1	May/June 1999	MW-1	5.0 U	2.000 U	10.0 U	0.005 U
MW-1	Nov/Dec 1999	MW-1	NA	NA	10.0 U	0.005 U
MW-1	Jul/Aug 2000	MW-1	5.0 U	2.000 U	10.0 U	0.005 U
MW-1	Jan/Feb 2001	MW-1	5.0 U	<b>0.040 J</b>	<b>2.1 J</b>	0.010 U
MW-1	Jan/Feb 2001	DUP	5.0 U	<b>0.030 J</b>	<b>2.7 J</b>	0.010 U
MW-1	Jan/Feb 2002	MW-1	<b>1.5 B</b>	1.000 U	<b>2.7 J</b>	0.010 U
MW-1	Apr/May 2003	MW-1	5.0 U	<b>0.150 J</b>	<b>2.3</b>	0.010 U
MW-1	Oct/Nov 2003	MW-1	NA	NA	<b>2.4 J</b>	0.010 U
MW-1	Apr/May 2004	MW-1	2.3 U	<b>0.010 J</b>	<b>10.0</b>	0.010 U
MW-1	Oct/Nov 2004	MW-1	NA	NA	<b>13.9</b>	0.010 U
MW-1	Apr/May 2005	MW-1	<b>1.6 J</b>	<b>0.260 J</b>	<b>6.0</b>	0.010 U
MW-1	Apr/May 2005	DUPE-2-2Q05	5.0 U	<b>0.260 J</b>	<b>6.7</b>	0.010 U
MW-1	Oct/Nov 2005	MW-1	NA	NA	<b>8.6</b>	0.010 U
MW-1	May/June 2006	MW-1	<b>1.3</b>	1.000 U	<b>2.4</b>	0.010 U
MW-1	Oct/Dec 2006	MW-1	NA	NA	<b>2.2</b>	0.010 U
MW-1	Jun/Jul 2007	MW-1	<b>1.1</b>	1.000 U	<b>4.4</b>	0.010 U
MW-1	Jun/Jul 2007	DUPE-7-2Q07	<b>1.0</b>	1.000 U	<b>2.8</b>	0.010 U
MW-1	Oct/Dec 2007	MW-1	NA	NA	<b>10.4 E</b>	0.010 U
MW-1	Apr/May 2008	MW-1	<b>1.2</b>	1.000 U	<b>5.2</b>	0.010 U
MW-1	Oct/Nov 2008	MW-1	NA	NA	5.0 U	0.010 U
MW-1	Apr/May 2009	MW-1	2.0 U	5.000 U	5.0 U	0.010 U
MW-1	Nov/Dec 2009	MW-1	NA	NA	5.0 U	0.010 U
MW-3 Screen 1	Aug/Sep 1996	MW-3-1	5.0 U	2.000 U	10.0 U	0.005 U
MW-3 Screen 1	Oct/Nov 1996	MW-3-1	5.0 U	2.000 U	10.0 U	0.005 U
MW-3 Screen 1	Feb/Mar 1997	MW-3-1	5.0 U	2.000 U	10.0 U	0.005 U
MW-3 Screen 1	June/July 1997	MW-3-1	5.0 U	2.000 U	10.0 U	0.005 U

Sample Location	Sampling Event	Sample Number	Arsenic (µg/L)	Lead (µg/L)	Chromium, Total (µg/L)	Chromium, Hexavalent (mg/L)
MW-3 Screen 1	Sep/Oct 1997	MW-3-1	5.0 U	2.000 U	10.0 U	0.005 U
MW-3 Screen 1	Jan/Feb 1998	MW-3-1	5.0 U	2.000 U	10.0 U	0.005 U
MW-3 Screen 1	Apr/May 1998	MW-3-1	5.0 U	2.000 U	10.0 U	0.005 U
MW-3 Screen 1	Jul/Aug 1998	MW-3-1	5.0 U	2.000 U	10.0 U	0.005 U
MW-3 Screen 1	Oct/Nov 1998	MW-3-1	5.0 U	2.000 U	10.0 U	0.005 U
MW-3 Screen 1	Feb/Mar 1999	MW-3-1	5.0 U	2.000 U	10.0 U	0.005 U
MW-3 Screen 1	May/June 1999	MW-3-1	5.0 U	2.000 U	10.0 U	0.005 U
MW-3 Screen 1	Nov/Dec 1999	MW-3-1	NA	NA	10.0 U	0.005 U
MW-3 Screen 1	Jul/Aug 2000	MW-3-1	5.0 U	2.000 U	10.0 U	0.005 U
MW-3 Screen 1	Jan/Feb 2001	MW-3-1	5.0 U	1.000 U	<b>3.7 J</b>	0.010 U
MW-3 Screen 1	Jan/Feb 2002	MW-3-1	5.0 U	<b>0.060 J</b>	<b>3.3 J</b>	0.010 U
MW-3 Screen 1	Apr/May 2003	MW-3-1	5.0 U	1.000 U	<b>2.1</b>	0.010 U
MW-3 Screen 1	Oct/Nov 2003	MW-3-1	NA	NA	1.8 UJ	0.010 U
MW-3 Screen 1	Apr/May 2004	MW-3-1	5.0 UJ	0.120 U	<b>7.6</b>	0.010 U
MW-3 Screen 1	Apr/May 2004	DUPE-1-2Q04	5.0 UJ	<b>0.001 J</b>	<b>8.2</b>	0.010 U
MW-3 Screen 1	Oct/Nov 2004	MW-3-1	NA	NA	<b>12.9 J</b>	0.010 U
MW-3 Screen 1	Oct/Nov 2004	DUPE-1-4Q04	NA	NA	<b>13.0 J</b>	0.010 U
MW-3 Screen 1	Apr/May 2005	MW-3-1	<b>1.5 J</b>	<b>0.058 J</b>	<b>5.6</b>	0.010 U
MW-3 Screen 1	Oct/Nov 2005	MW-3-1	NA	NA	<b>6.0</b>	0.010 U
MW-3 Screen 1	May/June 2006	MW-3-1	1.0 U	1.000 U	1.0 U	0.010 U
MW-3 Screen 1	Oct/Dec 2006	MW-3-1	NA	NA	<b>1.1 J</b>	0.010 U
MW-3 Screen 1	Jun/Jul 2007	MW-3-1	1.0 U	1.000 U	<b>1.2 J</b>	0.010 U
MW-3 Screen 1	Oct/Dec 2007	MW-3-1	NA	NA	<b>9.6</b>	0.010 U
MW-3 Screen 1	Apr/May 2008	MW-3-1	1.0 U	1.000 U	<b>4.4</b>	0.010 U
MW-3 Screen 1	Oct/Nov 2008	MW-3-1	NA	NA	5.0 U	0.010 U
MW-3 Screen 1	Oct/Nov 2008	DUPE-04-4Q08	NA	NA	5.0 U	0.010 U
MW-3 Screen 1	Apr/May 2009	MW-3-1	2.0 U	5.000 U	5.0 U	0.010 U
MW-3 Screen 1	Nov/Dec 2009	MW-3-1	NA	NA	5.0 U	0.010 U
MW-3 Screen 1	Nov/Dec 2009	DUPE-02-4Q09	NA	NA	5.0 U	0.010 U
MW-3 Screen 2	Aug/Sep 1996	MW-3-2	5.0 U	2.000 U	10.0 U	0.005 U
MW-3 Screen 2	Oct/Nov 1996	MW-3-2	5.0 U	2.000 U	10.0 U	0.005 U
MW-3 Screen 2	Feb/Mar 1997	MW-3-2	5.0 U	2.000 U	10.0 U	0.005 U
MW-3 Screen 2	June/July 1997	MW-3-2	5.0 U	2.000 U	10.0 U	0.005 U
MW-3 Screen 2	Sep/Oct 1997	MW-3-2	5.0 U	2.000 U	10.0 U	0.005 U
MW-3 Screen 2	Jan/Feb 1998	MW-3-2	5.0 U	2.000 U	10.0 U	0.005 U
MW-3 Screen 2	Apr/May 1998	MW-3-2	5.0 U	2.000 U	10.0 U	0.005 U
MW-3 Screen 2	Jul/Aug 1998	MW-3-2	5.0 U	<b>4.100</b>	10.0 U	0.005 U
MW-3 Screen 2	Oct/Nov 1998	MW-3-2	5.0 U	2.000 U	10.0 U	0.005 U
MW-3 Screen 2	Feb/Mar 1999	MW-3-2	5.0 U	2.000 U	10.0 U	0.005 U
MW-3 Screen 2	May/June 1999	MW-3-2	5.0 U	2.000 U	10.0 U	0.005 U
MW-3 Screen 2	Aug 1999	MW-3-2	NA	NA	10.0 U	0.005 U
MW-3 Screen 2	Nov/Dec 1999	MW-3-2	NA	NA	10.0 U	0.005 U

Sample Location	Sampling Event	Sample Number	Arsenic (µg/L)	Lead (µg/L)	Chromium, Total (µg/L)	Chromium, Hexavalent (mg/L)
MW-3 Screen 2	Mar/Apr 2000	MW-3-2	NA	NA	10.0 U	0.005 U
MW-3 Screen 2	Jul/Aug 2000	MW-3-2	5.0 U	2.000 U	10.0 U	0.005 U
MW-3 Screen 2	Sep/Oct 2000	MW-3-2	NA	NA	10.0 U	0.005 U
MW-3 Screen 2	Jan/Feb 2001	MW-3-2	5.0 U	1.000 U	<b>3.3 J</b>	0.010 U
MW-3 Screen 2	Apr 2001	MW-3-2	NA	NA	NA	0.010 U
MW-3 Screen 2	Jul 2001	MW-3-2	NA	NA	<b>2.5 J</b>	NA U
MW-3 Screen 2	Oct 2001	MW-3-2	NA	NA	<b>5.6</b>	0.010 U
MW-3 Screen 2	Jan/Feb 2002	MW-3-2	5.0 U	1.000 U	<b>4.4 J</b>	0.010 U
MW-3 Screen 2	Jan/Feb 2002	DUP	NA	1.000 U	<b>4.0 J</b>	NA
MW-3 Screen 2	Apr/May 2002	MW-3-2	NA	NA	<b>4.0</b>	0.010 U
MW-3 Screen 2	Jul 2002	MW-3-2	NA	NA	<b>1.0</b>	NA U
MW-3 Screen 2	Oct/Nov 2002	MW-3-2	NA	NA	NA	0.010 U
MW-3 Screen 2	Jan/Feb 2003	MW-3-2	NA	NA	<b>2.4</b>	0.010 U
MW-3 Screen 2	Apr/May 2003	MW-3-2	5.0 U	1.000 U	<b>1.6</b>	0.010 U
MW-3 Screen 2	Apr/May 2003	DUPE-5-2Q03	5.0 U	1.000 U	<b>1.9</b>	0.010 U
MW-3 Screen 2	Jul/Aug 2003	MW-3-2	NA	NA	<b>2.4 J</b>	0.010 U
MW-3 Screen 2	Oct/Nov 2003	MW-3-2	NA	NA	1.6 UJ	0.010 U
MW-3 Screen 2	Feb 2004	MW-3-2	NA	NA	<b>12.0</b>	0.010 U
MW-3 Screen 2	Feb 2004	DUPE-1-1Q04	NA	NA	<b>3.5</b>	0.010 U
MW-3 Screen 2	Apr/May 2004	MW-3-2	5.0 UJ	0.120 U	<b>7.3</b>	0.010 U
MW-3 Screen 2	Jul/Aug 2004	MW-3-2	NA	NA	<b>8.8</b>	0.010 U
MW-3 Screen 2	Oct/Nov 2004	MW-3-2	NA	NA	<b>9.0 J</b>	0.010 U
MW-3 Screen 2	Jan/Feb 2005	MW-3-2	NA	NA	<b>8.7</b>	0.010 U
MW-3 Screen 2	Apr/May 2005	MW-3-2	5.0 U	<b>0.062 J</b>	<b>5.2</b>	0.010 U
MW-3 Screen 2	Jul/Sep 2005	MW-3-2	NA	NA	<b>9.8</b>	0.010 U
MW-3 Screen 2	Oct/Nov 2005	MW-3-2	NA	NA	<b>6.5</b>	0.010 U
MW-3 Screen 2	Mar/Apr 2006	MW-3-2	NA	NA	1.0 U	0.010 U
MW-3 Screen 2	Mar/Apr 2006	DUPE-4-1Q06	NA	NA	1.0 U	0.010 U
MW-3 Screen 2	May/June 2006	MW-3-2	1.0 U	1.000 U	1.0 U	0.010 U
MW-3 Screen 2	Aug/Sep 2006	MW-3-2	NA	NA	1.8 U	0.010 U
MW-3 Screen 2	Oct/Dec 2006	MW-3-2	NA	NA	<b>1.2</b>	0.010 U
MW-3 Screen 2	Mar/Apr 2007	MW-3-2	NA	NA	<b>1.4</b>	0.010 U
MW-3 Screen 2	Jun/Jul 2007	MW-3-2	1.0 U	1.000 U	<b>2.1</b>	0.010 U
MW-3 Screen 2	Jun/Jul 2007	DUPE-4-2Q07	1.0 U	1.000 U	<b>1.9 J</b>	0.010 U
MW-3 Screen 2	Aug/Sep 2007	MW-3-2	NA	NA	<b>12.4</b>	0.010 U
MW-3 Screen 2	Oct/Dec 2007	MW-3-2	NA	NA	<b>7.8</b>	0.010 U
MW-3 Screen 2	Jan/Feb 2008	MW-3-2	NA	NA	<b>7.6 E</b>	0.010 U
MW-3 Screen 2	Apr/May 2008	MW-3-2	1.0 U	1.000 U	<b>4.2</b>	0.010 U
MW-3 Screen 2	Jul/Aug 2008	MW-3-2	NA	NA	5.0 U	0.010 U
MW-3 Screen 2	Oct/Nov 2008	MW-3-2	NA	NA	5.0 U	0.010 U
MW-3 Screen 2	Jan/Feb 2009	MW-3-2	NA	NA	5.0 U	0.010 U
MW-3 Screen 2	Apr/May 2009	MW-3-2	2.0 U	5.000 U	5.0 U	0.010 U

Sample Location	Sampling Event	Sample Number	Arsenic (µg/L)	Lead (µg/L)	Chromium, Total (µg/L)	Chromium, Hexavalent (mg/L)
MW-3 Screen 2	Jul/Aug 2009	MW-3-2	NA	NA	5.0 U	0.010 U
MW-3 Screen 2	Nov/Dec 2009	MW-3-2	NA	NA	5.0 U	0.010 U
MW-3 Screen 3	Aug/Sep 1996	MW-3-3	5.0 U	2.000 U	10.0 U	0.005 U
MW-3 Screen 3	Oct/Nov 1996	MW-3-3	5.0 U	2.000 U	10.0 U	0.005 U
MW-3 Screen 3	Feb/Mar 1997	MW-3-3	5.0 U	2.000 U	10.0 U	0.005 U
MW-3 Screen 3	June/July 1997	MW-3-3	5.0 U	2.000 U	10.0 U	0.005 U
MW-3 Screen 3	Sep/Oct 1997	MW-3-3	5.0 U	2.000 U	10.0 U	0.005 U
MW-3 Screen 3	Jan/Feb 1998	MW-3-3	5.0 U	2.000 U	10.0 U	0.005 U
MW-3 Screen 3	Apr/May 1998	MW-3-3	5.0 U	2.000 U	10.0 U	0.005 U
MW-3 Screen 3	Jul/Aug 1998	MW-3-3	5.0 U	2.000 U	10.0 U	0.005 U
MW-3 Screen 3	Oct/Nov 1998	MW-3-3	5.0 U	2.000 U	10.0 U	0.005 U
MW-3 Screen 3	Feb/Mar 1999	MW-3-3	5.0 U	2.000 U	10.0 U	0.005 U
MW-3 Screen 3	May/Jun 1999	MW-3-3	5.0 U	2.000 U	10.0 U	0.005 U
MW-3 Screen 3	Aug 1999	MW-3-3	NA	NA	10.0 U	0.005 U
MW-3 Screen 3	Nov/Dec 1999	MW-3-3	NA	NA	10.0 U	0.005 U
MW-3 Screen 3	Mar/Apr 2000	MW-3-3	NA	NA	10.0 U	0.005 U
MW-3 Screen 3	Jul/Aug 2000	MW-3-3	5.0 U	2.000 U	10.0 U	0.005 U
MW-3 Screen 3	Sep/Oct 2000	MW-3-3	NA	NA	10.0 U	0.005 U
MW-3 Screen 3	Jan/Feb 2001	MW-3-3	5.0 U	1.000 U	<b>3.3 J</b>	0.010 U
MW-3 Screen 3	Apr 2001	MW-3-3	NA	NA	NA	0.010 U
MW-3 Screen 3	Jul 2001	MW-3-3	NA	NA	<b>2.4 J</b>	NA U
MW-3 Screen 3	Oct 2001	MW-3-3	NA	NA	<b>3.3</b>	0.010 U
MW-3 Screen 3	Oct 2001	DUP	NA	NA	<b>3.3</b>	NA
MW-3 Screen 3	Jan/Feb 2002	MW-3-3	5.0 U	1.000 U	<b>3.4 J</b>	0.010 U
MW-3 Screen 3	Apr/May 2002	MW-3-3	NA	NA	<b>4.0</b>	0.010 U
MW-3 Screen 3	Jul 2002	MW-3-3	NA	NA	<b>4.0</b>	NA U
MW-3 Screen 3	Oct/Nov 2002	MW-3-3	NA	NA	NA	0.000 U
MW-3 Screen 3	Jan/Feb 2003	MW-3-3	<b>1.4</b>	<b>0.300</b>	<b>2.0</b>	0.010 U
MW-3 Screen 3	Apr/May 2003	MW-3-3	5.0 U	1.000 U	<b>0.8 J</b>	0.010 U
MW-3 Screen 3	Jul/Aug 2003	MW-3-3	NA	NA	<b>2.0 J</b>	0.010 U
MW-3 Screen 3	Oct/Nov 2003	MW-3-3	NA	NA	2.0 UJ	0.010 U
MW-3 Screen 3	Feb 2004	MW-3-3	NA	NA	<b>2.6</b>	0.010 U
MW-3 Screen 3	Apr/May 2004	MW-3-3	4.8 UJ	0.120 U	<b>4.8</b>	0.010 U
MW-3 Screen 3	Jul/Aug 2004	MW-3-3	NA	NA	<b>7.2</b>	0.010 U
MW-3 Screen 3	Jul/Aug 2004	DUPE-4-3Q04	NA	NA	<b>7.4</b>	0.010 U
MW-3 Screen 3	Oct/Nov 2004	MW-3-3	NA	NA	<b>7.1 J</b>	0.010 U
MW-3 Screen 3	Jan/Feb 2005	MW-3-3	NA	NA	<b>5.7</b>	0.010 U
MW-3 Screen 3	Apr/May 2005	MW-3-3	<b>1.1 J</b>	<b>0.052 J</b>	<b>5.5</b>	0.010 U
MW-3 Screen 3	Jul/Sep 2005	MW-3-3	NA	NA	<b>6.9</b>	0.010 U
MW-3 Screen 3	Oct/Nov 2005	MW-3-3	NA	NA	<b>5.8</b>	0.010 U
MW-3 Screen 3	Mar/Apr 2006	MW-3-3	NA	NA	1.0 U	0.010 U
MW-3 Screen 3	May/Jun 2006	MW-3-3	<b>1.4</b>	1.000 U	1.0 U	0.010 U



Sample Location	Sampling Event	Sample Number	Arsenic (µg/L)	Lead (µg/L)	Chromium, Total (µg/L)	Chromium, Hexavalent (mg/L)
MW-3 Screen 3	Aug/Sep 2006	MW-3-3	NA	NA	2.0 U	0.010 U
MW-3 Screen 3	Oct/Dec 2006	MW-3-3	NA	NA	1.3	0.010 U
MW-3 Screen 3	Oct/Dec 2006	DUPE-2-4Q06	NA	NA	1.1	0.010 U
MW-3 Screen 3	Mar/Apr 2007	MW-3-3	NA	NA	1.0 U	0.010 U
MW-3 Screen 3	Jun/Jul 2007	MW-3-3	1.5	1.000 U	1.1	0.010 U
MW-3 Screen 3	Aug/Sep 2007	MW-3-3	NA	NA	8.7	0.010 U
MW-3 Screen 3	Oct/Dec 2007	MW-3-3	NA	NA	6.5	0.010 U
MW-3 Screen 3	Oct/Dec 2007	DUPE 1-4Q07	NA	NA	6.5	0.010 U
MW-3 Screen 3	Jan/Feb 2008	MW-3-3	NA	NA	6.0 E	0.010 U
MW-3 Screen 3	Apr/May 2008	MW-3-3	1.0	1.000 U	2.5	0.010 U
MW-3 Screen 3	Jul/Aug 2008	MW-3-3	NA	NA	5.0 U	0.010 U
MW-3 Screen 3	Oct/Nov 2008	MW-3-3	NA	NA	5.0 U	0.010 U
MW-3 Screen 3	Jan/Feb 2009	MW-3-3	NA	NA	5.0 U	0.010 U
MW-3 Screen 3	Jan/Feb 2009	DUPE-05-1Q09	NA	NA	5.0 U	0.010 U
MW-3 Screen 3	Apr/May 2009	MW-3-3	2.0 U	5.000 U	5.0 U	0.010 U
MW-3 Screen 3	Jul/Aug 2009	MW-3-3	NA	NA	5.0 U	0.010 U
MW-3 Screen 3	Nov/Dec 2009	MW-3-3	NA	NA	5.0 U	0.010 U
MW-3 Screen 4	Aug/Sep 1996	MW-3-4	5.0 U	2.000 U	10.0 U	0.005 U
MW-3 Screen 4	Oct/Nov 1996	MW-3-4	5.0 U	2.000 U	10.0 U	0.005 U
MW-3 Screen 4	Feb/Mar 1997	MW-3-4	5.0 U	2.000 U	10.0 U	0.005 U
MW-3 Screen 4	June/July 1997	MW-3-4	5.0 U	2.000 U	10.0 U	0.005 U
MW-3 Screen 4	Sep/Oct 1997	MW-3-4	5.0 U	2.000 U	10.0 U	0.005 U
MW-3 Screen 4	Jan/Feb 1998	MW-3-4	5.0 U	2.000 U	10.0 U	0.005 U
MW-3 Screen 4	Apr/May 1998	MW-3-4	5.0 U	2.000 U	10.0 U	0.005 U
MW-3 Screen 4	Jul/Aug 1998	MW-3-4	5.0 U	2.000 U	10.0 U	0.005 U
MW-3 Screen 4	Oct/Nov 1998	MW-3-4	5.0 U	2.000 U	10.0 U	0.005 U
MW-3 Screen 4	Feb/Mar 1999	MW-3-4	5.0 U	2.000 U	10.0 U	0.005 U
MW-3 Screen 4	May/June 1999	MW-3-4	5.0 U	2.000 U	10.0 U	0.005 U
MW-3 Screen 4	Aug 1999	MW-3-4	NA	NA	10.0 U	0.005 U
MW-3 Screen 4	Nov/Dec 1999	MW-3-4	NA	NA	10.0 U	0.005 U
MW-3 Screen 4	Mar/Apr 2000	MW-3-4	NA	NA	10.0 U	0.005 U
MW-3 Screen 4	Jul/Aug 2000	MW-3-4	5.0 U	2.000 U	10.0 U	0.005 U
MW-3 Screen 4	Sep/Oct 2000	MW-3-4	NA	NA	10.0 U	0.005 U
MW-3 Screen 4	Jan/Feb 2001	MW-3-4	4.1 B	1.000 U	4.0 J	0.010 U
MW-3 Screen 4	Apr 2001	MW-3-4	NA	NA	NA	0.010 U
MW-3 Screen 4	Jul 2001	MW-3-4	NA	NA	3.9 J	NA U
MW-3 Screen 4	Oct 2001	MW-3-4	NA	NA	4.9	0.010 U
MW-3 Screen 4	Jan/Feb 2002	MW-3-4	4.5 B	4.000 U	0.6 J	0.010 U
MW-3 Screen 4	Apr/May 2002	MW-3-4	NA	NA	5.0	0.010 U
MW-3 Screen 4	Apr/May 2002	DUP	NA	NA	4.0	0.010 U
MW-3 Screen 4	Jul 2002	MW-3-4	NA	NA	4.0	NA U
MW-3 Screen 4	Jul 2002	DUP	NA	NA	4.0	NA U

Sample Location	Sampling Event	Sample Number	Arsenic (µg/L)	Lead (µg/L)	Chromium, Total (µg/L)	Chromium, Hexavalent (mg/L)
MW-3 Screen 4	Oct/Nov 2002	MW-3-4	NA	NA	NA	0.010 U
MW-3 Screen 4	Oct/Nov 2002	DUP	NA	NA	NA	0.010 U
MW-3 Screen 4	Jan/Feb 2003	MW-3-4	NA	NA	2.3	0.010 U
MW-3 Screen 4	Apr/May 2003	MW-3-4	5.0 U	1.000 U	1.7	0.010 U
MW-3 Screen 4	Jul/Aug 2003	MW-3-4	NA	NA	1.8 J	0.010 U
MW-3 Screen 4	Oct/Nov 2003	MW-3-4	NA	NA	1.9 UJ	0.010 U
MW-3 Screen 4	Feb 2004	MW-3-4	NA	NA	4.8	0.010 U
MW-3 Screen 4	Apr/May 2004	MW-3-4	3.7 UJ	0.014 U	7.6	0.010 U
MW-3 Screen 4	Jul/Aug 2004	MW-3-4	NA	NA	6.6	0.010 U
MW-3 Screen 4	Oct/Nov 2004	MW-3-4	NA	NA	7.7 J	0.010 U
MW-3 Screen 4	Jan/Feb 2005	MW-3-4	NA	NA	8.6	0.010 U
MW-3 Screen 4	Apr/May 2005	MW-3-4	2.0 J	0.110 J	6.0	0.010 U
MW-3 Screen 4	Jul/Sep 2005	MW-3-4	NA	NA	6.9	0.010 U
MW-3 Screen 4	Oct/Nov 2005	MW-3-4	NA	NA	7.2	0.010 U
MW-3 Screen 4	Oct/Nov 2005	DUPE-3-4Q05	NA	NA	6.9	0.010 U
MW-3 Screen 4	Mar/Apr 2006	MW-3-4	NA	NA	1.0 U	0.010 U
MW-3 Screen 4	May/June 2006	MW-3-4	2.0	1.000 U	1.0 U	0.010 U
MW-3 Screen 4	Aug/Sep 2006	MW-3-4	NA	NA	2.5 U	0.010 U
MW-3 Screen 4	Oct/Dec 2006	MW-3-4	NA	NA	1.2	0.010 U
MW-3 Screen 4	Mar/Apr 2007	MW-3-4	NA	NA	1.2	0.010 U
MW-3 Screen 4	Jun/Jul 2007	MW-3-4	3.7	1.000 U	1.0 U	0.010 U
MW-3 Screen 4	Aug/Sep 2007	MW-3-4	NA	NA	11.3	0.010 U
MW-3 Screen 4	Oct/Dec 2007	MW-3-4	NA	NA	6.9	0.010 U
MW-3 Screen 4	Jan/Feb 2008	MW-3-4	NA	NA	7.2 E	0.010 U
MW-3 Screen 4	Apr/May 2008	MW-3-4	2.3	1.000 U	5.0	0.010 U
MW-3 Screen 4	Jul/Aug 2008	MW-3-4	NA	NA	5.0 U	0.010 U
MW-3 Screen 4	Oct/Nov 2008	MW-3-4	NA	NA	5.0 U	0.010 U
MW-3 Screen 4	Jan/Feb 2009	MW-3-4	NA	NA	5.0 U	0.010 U
MW-3 Screen 4	Apr/May 2009	MW-3-4	2.2	5.000 U	5.0 U	0.010 U
MW-3 Screen 4	Jul/Aug 2009	MW-3-4	NA	NA	5.0 U	0.010 U
MW-3 Screen 4	Nov/Dec 2009	MW-3-4	NA	NA	5.0 U	0.010 U
MW-3 Screen 5	Aug/Sep 1996	MW-3-5	11.0	2.000 U	10.0 U	0.005 U
MW-3 Screen 5	Oct/Nov 1996	MW-3-5	7.0	2.000 U	10.0 U	0.005 U
MW-3 Screen 5	Feb/Mar 1997	MW-3-5	5.0 U	2.000 U	10.0 U	0.005 U
MW-3 Screen 5	June/July 1997	MW-3-5	7.0	2.000 U	10.0 U	0.005 U
MW-3 Screen 5	Sep/Oct 1997	MW-3-5	10.0	2.000 U	10.0 U	0.005 U
MW-3 Screen 5	Jan/Feb 1998	MW-3-5	9.1	7.600	10.0 U	0.005 U
MW-3 Screen 5	Apr/May 1998	MW-3-5	5.0 U	2.000	10.0 U	0.005 U
MW-3 Screen 5	Jul/Aug 1998	MW-3-5	5.9	2.000 U	10.0 U	0.005 U
MW-3 Screen 5	Oct/Nov 1998	MW-3-5	5.0 U	2.000 U	10.0 U	0.005 U
MW-3 Screen 5	Feb/Mar 1999	MW-3-5	5.0 U	2.000 U	10.0 U	0.005 U
MW-3 Screen 5	May/June 1999	MW-3-5	5.7	2.000 U	10.0 U	0.005 U

Sample Location	Sampling Event	Sample Number	Arsenic (µg/L)	Lead (µg/L)	Chromium, Total (µg/L)	Chromium, Hexavalent (mg/L)
MW-3 Screen 5	Nov/Dec 1999	MW-3-5	NA	NA	10.0 U	0.005 U
MW-3 Screen 5	Jul/Aug 2000	MW-3-5	5.0 U	2.000 U	10.0 U	0.005 U
MW-3 Screen 5	Jan/Feb 2001	MW-3-5	<b>6.2</b>	1.000 U	<b>2.4 J</b>	0.010 U
MW-3 Screen 5	Jan/Feb 2002	MW-3-5	<b>4.7 B</b>	1.000 U	<b>1.7 J</b>	0.010 U
MW-3 Screen 5	Jan/Feb 2003	MW-3-5	<b>0.5</b>	<b>1.100</b>	<b>4.1</b>	0.000 U
MW-3 Screen 5	Apr/May 2003	MW-3-5	<b>4.3 J</b>	1.000 U	<b>0.5 J</b>	0.010 U
MW-3 Screen 5	Oct/Nov 2003	MW-3-5	NA	NA	0.7 UJ	0.010 U
MW-3 Screen 5	Apr/May 2004	MW-3-5	6.4 UJ	<b>0.140 J</b>	<b>4.9</b>	0.010 U
MW-3 Screen 5	Oct/Nov 2004	MW-3-5	NA	NA	<b>2.8 J</b>	0.010 U
MW-3 Screen 5	Apr/May 2005	MW-3-5	<b>2.1 J</b>	<b>0.055 J</b>	<b>4.9</b>	0.010 U
MW-3 Screen 5	Oct/Nov 2005	MW-3-5	NA	NA	<b>6.3</b>	0.010 U
MW-3 Screen 5	May/June 2006	MW-3-5	<b>3.1</b>	1.000 U	1.0 U	0.010 U
MW-3 Screen 5	Oct/Dec 2006	MW-3-5	NA	NA	<b>1.4</b>	0.010 U
MW-3 Screen 5	Jun/Jul 2007	MW-3-5	<b>3.1</b>	1.000 U	1.0 U	0.010 U
MW-3 Screen 5	Oct/Dec 2007	MW-3-5	NA	NA	<b>6.0</b>	0.010 U
MW-3 Screen 5	Apr/May 2008	MW-3-5	<b>2.4</b>	1.000 U	<b>4.8</b>	0.010 U
MW-3 Screen 5	Oct/Nov 2008	MW-3-5	NA	NA	5.0 U	0.010 U
MW-3 Screen 5	Apr/May 2009	MW-3-5	<b>2.6</b>	5.000 U	5.0 U	0.010 U
MW-3 Screen 5	Nov/Dec 2009	MW-3-5	NA	NA	5.0 U	0.010 U
MW-4 Screen 1	Aug/Sep 1996	MW-4-1	5.0 U	2.000 U	10.0 U	0.005 U
MW-4 Screen 1	Oct/Nov 1996	MW-4-1	5.0 U	2.000 U	10.0 U	0.005 U
MW-4 Screen 1	Feb/Mar 1997	MW-4-1	5.0 U	2.000 U	10.0 U	0.005 U
MW-4 Screen 1	June/July 1997	MW-4-1	5.0 U	2.000 U	10.0 U	0.005 U
MW-4 Screen 1	Sep/Oct 1997	MW-4-1	5.0 U	2.000 U	10.0 U	0.005 U
MW-4 Screen 1	Jan/Feb 1998	MW-4-1	5.0 U	2.000 U	10.0 U	0.005 U
MW-4 Screen 1	Apr/May 1998	MW-4-1	5.0 U	2.000 U	10.0 U	0.005 U
MW-4 Screen 1	Jul/Aug 1998	MW-4-1	5.0 U	2.000 U	10.0 U	0.005 U
MW-4 Screen 1	Oct/Nov 1998	MW-4-1	5.0 U	2.000 U	10.0 U	0.005 U
MW-4 Screen 1	Feb/Mar 1999	MW-4-1	5.0 U	2.000 U	10.0 U	0.005 U
MW-4 Screen 1	May/June 1999	MW-4-1	5.0 U	2.000 U	10.0 U	0.005 U
MW-4 Screen 1	Aug 1999	MW-4-1	NA	NA	10.0 U	0.005 U
MW-4 Screen 1	Nov/Dec 1999	MW-4-1	NA	NA	10.0 U	0.005 U
MW-4 Screen 1	Mar/Apr 2000	MW-4-1	NA	NA	10.0 U	0.005 U
MW-4 Screen 1	Jul/Aug 2000	MW-4-1	5.0 U	2.000 U	10.0 U	0.005 U
MW-4 Screen 1	Sep/Oct 2000	MW-4-1	NA	NA	10.0 U	0.005 U
MW-4 Screen 1	Jan/Feb 2001	MW-4-1	5.0 U	1.000 U	<b>4.3 J</b>	0.010 U
MW-4 Screen 1	Apr 2001	MW-4-1	NA	NA	NA	0.010 U
MW-4 Screen 1	Jul 2001	MW-4-1	NA	NA	5.0 U	NA U
MW-4 Screen 1	Oct 2001	MW-4-1	NA	NA	<b>3.3</b>	0.010 U
MW-4 Screen 1	Oct 2001	DUP	NA	NA	<b>3.8</b>	0.010 U
MW-4 Screen 1	Jan/Feb 2002	MW-4-1	<b>2.9 B</b>	1.000 U	<b>3.4 J</b>	0.010 U
MW-4 Screen 1	Apr/May 2002	MW-4-1	NA	NA	<b>1.0</b>	0.010 U

Sample Location	Sampling Event	Sample Number	Arsenic (µg/L)	Lead (µg/L)	Chromium, Total (µg/L)	Chromium, Hexavalent (mg/L)
MW-4 Screen 1	Jul 2002	MW-4-1	NA	NA	4.0	NA U
MW-4 Screen 1	Oct/Nov 2002	MW-4-1	1.2	0.200	3.7	0.010 U
MW-4 Screen 1	Jan/Feb 2003	MW-4-1	NA	NA	2.2	0.000 U
MW-4 Screen 1	Apr/May 2003	MW-4-1	5.0 U	1.000 U	3.4 J	0.010 U
MW-4 Screen 1	Jul/Aug 2003	MW-4-1	NA	NA	2.7 J	0.010 U
MW-4 Screen 1	Jul/Aug 2003	DUPE-3-3Q03	NA	NA	2.5 J	0.010 U
MW-4 Screen 1	Oct/Nov 2003	MW-4-1	NA	NA	2.6	0.010 U
MW-4 Screen 1	Feb 2004	MW-4-1	NA	NA	4.4	0.010 U
MW-4 Screen 1	Apr/May 2004	MW-4-1	5.0 UJ	0.330 J	0.6 UJ	0.006 J
MW-4 Screen 1	Jul/Aug 2004	MW-4-1	NA	NA	0.8 U	0.010 U
MW-4 Screen 1	Oct/Nov 2004	MW-4-1	NA	NA	12.4 J	0.010 U
MW-4 Screen 1	Jan/Feb 2005	MW-4-1	NA	NA	0.2	0.010 U
MW-4 Screen 1	Apr/May 2005	MW-4-1	5.0 U	0.031 J	4.9	0.010 U
MW-4 Screen 1	Jul/Sep 2005	MW-4-1	NA	NA	4.9	0.010 U
MW-4 Screen 1	Oct/Nov 2005	MW-4-1	NA	NA	6.1	0.010 U
MW-4 Screen 1	Mar/Apr 2006	MW-4-1	NA	NA	1.0 U	0.010 U
MW-4 Screen 1	May/Jun 2006	MW-4-1	1.0 U	1.000 U	1.0 U	0.010 U
MW-4 Screen 1	Aug/Sep 2006	MW-4-1	NA	NA	1.7 J	0.010 U
MW-4 Screen 1	Aug/Sep 2006	DUPE-1-3Q06	NA	NA	1.8 J	0.010 U
MW-4 Screen 1	Oct/Dec 2006	MW-4-1	NA	NA	1.5 J	0.010 U
MW-4 Screen 1	Mar/Apr 2007	MW-4-1	NA	NA	1.7	0.010 U
MW-4 Screen 1	Jun/Jul 2007	MW-4-1	1.0 U	1.000 U	1.7	0.010 U
MW-4 Screen 1	Aug/Sep 2007	MW-4-1	NA	NA	3.0	0.010 U
MW-4 Screen 1	Aug/Sep 2007	DUPE-1-3Q07	NA	NA	2.6	0.010 U
MW-4 Screen 1	Oct/Dec 2007	MW-4-1	NA	NA	15.7	0.010 U
MW-4 Screen 1	Jan/Feb 2008	MW-4-1	NA	NA	8.2 E	0.010 U
MW-4 Screen 1	Jan/Feb 2008	DUPE-2-1Q08	NA	NA	8.0 E	0.010 U
MW-4 Screen 1	Apr/May 2008	MW-4-1	1.0 U	1.000 U	1.0 U	0.010 U
MW-4 Screen 1	Apr/May 2008	DUPE-1-2Q08	1.0 U	1.000 U	1.0 U	0.010 U
MW-4 Screen 1	Jul/Aug 2008	MW-4-1	NA	NA	5.0 U	0.010 U
MW-4 Screen 1	Oct/Nov 2008	MW-4-1	NA	NA	5.0 U	0.010 U
MW-4 Screen 1	Jan/Feb 2009	MW-4-1	NA	NA	5.0 U	0.010 U
MW-4 Screen 1	Apr/May 2009	MW-4-1	2.0 U	5.000 U	5.0 U	0.010 U
MW-4 Screen 1	Jul/Aug 2009	MW-4-1	NA	NA	5.0 U	0.010 U
MW-4 Screen 1	Nov/Dec 2009	MW-4-1	NA	NA	5.0 U	0.010 U
MW-4 Screen 2	Aug/Sep 1996	MW-4-2	5.0 U	2.000 U	10.0	0.006 J
MW-4 Screen 2	Oct/Nov 1996	MW-4-2	5.0 U	2.000 U	14.0	0.005 U
MW-4 Screen 2	Feb/Mar 1997	MW-4-2	5.0 U	2.000 U	11.0	0.005 U
MW-4 Screen 2	June/July 1997	MW-4-2	5.0 U	2.000 U	11.0	0.005 U
MW-4 Screen 2	Sep/Oct 1997	MW-4-2	5.0 U	2.000 U	11.0	0.005 U
MW-4 Screen 2	Jan/Feb 1998	MW-4-2	5.0 U	2.000 U	10.0 U	0.005 U
MW-4 Screen 2	Apr/May 1998	MW-4-2	5.0 U	2.000 U	10.0 U	0.005 U

Sample Location	Sampling Event	Sample Number	Arsenic (µg/L)	Lead (µg/L)	Chromium, Total (µg/L)	Chromium, Hexavalent (mg/L)
MW-4 Screen 2	Jul/Aug 1998	MW-4-2	5.0 U	2.000 U	<b>10.0</b>	0.005 U
MW-4 Screen 2	Oct/Nov 1998	MW-4-2	5.0 U	2.000 U	<b>10.0</b>	0.005 U
MW-4 Screen 2	Feb/Mar 1999	MW-4-2	5.0 U	2.000 U	10.0 U	0.005 U
MW-4 Screen 2	May/Jun 1999	MW-4-2	5.0 U	2.000 U	10.0 U	0.005 U
MW-4 Screen 2	Aug 1999	MW-4-2	NA	NA	10.0 U	0.005 U
MW-4 Screen 2	Nov/Dec 1999	MW-4-2	NA	NA	10.0 U	0.005 U
MW-4 Screen 2	Mar/Apr 2000	MW-4-2	NA	NA	10.0 U	0.005 U
MW-4 Screen 2	Jul/Aug 2000	MW-4-2	5.0 U	2.000 U	<b>13.0</b>	0.005 U
MW-4 Screen 2	Jul/Aug 2000	DUP	5.0 U	2.000 U	<b>14.0</b>	0.005 U
MW-4 Screen 2	Sep/Oct 2000	MW-4-2	NA	NA	<b>25.0</b>	0.005 U
MW-4 Screen 2	Sep/Oct 2000	DUP	NA	NA	<b>24.0</b>	0.005 U
MW-4 Screen 2	Jan/Feb 2001	MW-4-2	5.0 U	1.000 U	<b>11.0</b>	0.010 U
MW-4 Screen 2	Apr 2001	MW-4-2	NA	NA	NA	0.010 U
MW-4 Screen 2	Jul 2001	MW-4-2	NA	NA	<b>8.6</b>	NA U
MW-4 Screen 2	Oct 2001	MW-4-2	NA	NA	<b>8.6</b>	0.010 U
MW-4 Screen 2	Oct 2001	DUP	NA	NA	<b>8.5</b>	NA
MW-4 Screen 2	Jan/Feb 2002	MW-4-2	<b>2.4 B</b>	1.000 U	<b>10.9</b>	0.010 U
MW-4 Screen 2	Apr/May 2002	MW-4-2	NA	NA	<b>6.0</b>	0.010 U
MW-4 Screen 2	Jul 2002	MW-4-2	NA	NA	<b>3.0</b>	NA U
MW-4 Screen 2	Oct/Nov 2002	MW-4-2	<b>1.0</b>	<b>0.100 J</b>	<b>4.0</b>	0.010 U
MW-4 Screen 2	Oct/Nov 2002	DUP	NA	NA	NA	0.010 U
MW-4 Screen 2	Jan/Feb 2003	MW-4-2	NA	NA	<b>4.8</b>	0.000 U
MW-4 Screen 2	Apr/May 2003	MW-4-2	5.0 U	1.000 U	<b>6.4 J</b>	0.010 U
MW-4 Screen 2	Jul/Aug 2003	MW-4-2	NA	NA	<b>5.2 J</b>	0.010 U
MW-4 Screen 2	Oct/Nov 2003	MW-4-2	NA	NA	<b>3.7</b>	0.010 U
MW-4 Screen 2	Feb 2004	MW-4-2	NA	NA	<b>6.7</b>	0.010 U
MW-4 Screen 2	Apr/May 2004	MW-4-2	5.0 UJ	0.270 UJ	<b>3.8 J</b>	<b>0.004 J</b>
MW-4 Screen 2	Apr/May 2004	DUPE-3-2Q04	5.0 UJ	0.082 UJ	<b>4.3 J</b>	<b>0.006 J</b>
MW-4 Screen 2	Jul/Aug 2004	MW-4-2	NA	NA	<b>13.9</b>	<b>0.007 J</b>
MW-4 Screen 2	Oct/Nov 2004	MW-4-2	NA	NA	<b>15.6 J</b>	0.010 U
MW-4 Screen 2	Oct/Nov 2004	DUPE-3-4Q04	NA	NA	<b>13.5 J</b>	0.010 U
MW-4 Screen 2	Jan/Feb 2005	MW-4-2	NA	NA	<b>13.7</b>	0.010 U
MW-4 Screen 2	Apr/May 2005	MW-4-2	<b>1.0 J</b>	<b>0.050 J</b>	<b>7.3</b>	0.010 U
MW-4 Screen 2	Jul/Sep 2005	MW-4-2	NA	NA	<b>9.0</b>	0.010 U
MW-4 Screen 2	Jul/Sep 2005	DUPE-3-3Q05	NA	NA	<b>11.7</b>	0.010 U
MW-4 Screen 2	Oct/Nov 2005	MW-4-2	NA	NA	<b>12.6</b>	0.010 U
MW-4 Screen 2	Mar/Apr 2006	MW-4-2	NA	NA	<b>2.8</b>	0.010 U
MW-4 Screen 2	May/Jun 2006	MW-4-2	1.0 U	1.000 U	<b>2.4</b>	0.010 U
MW-4 Screen 2	Aug/Sep 2006	MW-4-2	NA	NA	<b>2.2 J</b>	0.010 U
MW-4 Screen 2	Oct/Dec 2006	MW-4-2	NA	NA	<b>3.3 J</b>	0.010 U
MW-4 Screen 2	Oct/Dec 2006	DUPE-3-4Q06	NA	NA	<b>3.2 J</b>	0.010 U
MW-4 Screen 2	Mar/Apr 2007	MW-4-2	NA	NA	<b>2.8</b>	0.010 U

Sample Location	Sampling Event	Sample Number	Arsenic (µg/L)	Lead (µg/L)	Chromium, Total (µg/L)	Chromium, Hexavalent (mg/L)
MW-4 Screen 2	Jun/Jul 2007	MW-4-2	1.2	1.000 U	2.9 J	0.010 U
MW-4 Screen 2	Aug/Sep 2007	MW-4-2	NA	NA	13.5	0.010 U
MW-4 Screen 2	Oct/Dec 2007	MW-4-2	NA	NA	15.2	0.010 U
MW-4 Screen 2	Jan/Feb 2008	MW-4-2	NA	NA	9.1 E	0.010 U
MW-4 Screen 2	Apr/May 2008	MW-4-2	1.0 U	1.000 U	1.8 J	0.010 U
MW-4 Screen 2	Jul/Aug 2008	MW-4-2	NA	NA	5.0 U	0.010 U
MW-4 Screen 2	Oct/Nov 2008	MW-4-2	NA	NA	5.0 U	0.010 U
MW-4 Screen 2	Jan/Feb 2009	MW-4-2	NA	NA	5.0 U	0.010 U
MW-4 Screen 2	Apr/May 2009	MW-4-2	2.0 U	5.000 U	5.0 U	0.010 U
MW-4 Screen 2	Jul/Aug 2009	MW-4-2	NA	NA	5.0 U	0.010 U
MW-4 Screen 2	Jul/Aug 2009	DUPE-6-3Q09	NA	NA	5.0 U	0.010 U
MW-4 Screen 2	Nov/Dec 2009	MW-4-2	NA	NA	5.0 U	0.010 U
MW-4 Screen 3	Aug/Sep 1996	MW-4-3	5.0 U	2.000 U	10.0 U	0.005 U
MW-4 Screen 3	Oct/Nov 1996	MW-4-3	5.0 U	2.000 U	10.0 U	0.005 U
MW-4 Screen 3	Feb/Mar 1997	MW-4-3	5.0 U	2.000 U	10.0 U	0.005 U
MW-4 Screen 3	June/July 1997	MW-4-3	5.0 U	2.000 U	10.0 U	0.005 U
MW-4 Screen 3	Sep/Oct 1997	MW-4-3	5.0 U	2.000 U	10.0 U	0.005 U
MW-4 Screen 3	Jan/Feb 1998	MW-4-3	5.0 U	2.000 U	10.0 U	0.005 U
MW-4 Screen 3	Apr/May 1998	MW-4-3	5.0 U	2.000 U	10.0 U	0.005 U
MW-4 Screen 3	Jul/Aug 1998	MW-4-3	5.0 U	2.000 U	10.0 U	0.005 U
MW-4 Screen 3	Oct/Nov 1998	MW-4-3	5.0 U	2.000 U	10.0 U	0.005 U
MW-4 Screen 3	Feb/Mar 1999	MW-4-3	5.0 U	2.000 U	10.0 U	0.005 U
MW-4 Screen 3	May/June 1999	MW-4-3	5.0 U	2.000 U	10.0 U	0.005 U
MW-4 Screen 3	Aug 1999	MW-4-3	NA	NA	10.0 U	0.005 U
MW-4 Screen 3	Nov/Dec 1999	MW-4-3	NA	NA	10.0 U	0.005 U
MW-4 Screen 3	Mar/Apr 2000	MW-4-3	NA	NA	10.0 U	0.005 U
MW-4 Screen 3	Jul/Aug 2000	MW-4-3	5.0 U	2.000 U	10.0 U	0.005 U
MW-4 Screen 3	Sep/Oct 2000	MW-4-3	NA	NA	10.0 U	0.005 U
MW-4 Screen 3	Jan/Feb 2001	MW-4-3	5.0 U	1.000 U	5.1	0.010 U
MW-4 Screen 3	Apr 2001	MW-4-3	NA	NA	NA	0.010 U
MW-4 Screen 3	Jul 2001	MW-4-3	NA	NA	2.8 J	NA U
MW-4 Screen 3	Oct 2001	MW-4-3	NA	NA	5.5	0.010 U
MW-4 Screen 3	Jan/Feb 2002	MW-4-3	2.4 B	1.000 U	3.4 J	0.010 U
MW-4 Screen 3	Jan/Feb 2002	DUP	1.9 B	NA	NA	0.010 U
MW-4 Screen 3	Apr/May 2002	MW-4-3	NA	NA	1.0 U	0.010 U
MW-4 Screen 3	Jul 2002	MW-4-3	NA	NA	NA U	NA U
MW-4 Screen 3	Oct/Nov 2002	MW-4-3	NA	NA	NA	0.010 U
MW-4 Screen 3	Jan/Feb 2003	MW-4-3	NA	NA	4.3	0.010 U
MW-4 Screen 3	Apr/May 2003	MW-4-3	5.0 U	1.000 U	3.8 J	0.010 U
MW-4 Screen 3	Jul/Aug 2003	MW-4-3	NA	NA	0.4 U	0.010 U
MW-4 Screen 3	Oct/Nov 2003	MW-4-3	NA	NA	0.4 U	0.010 U
MW-4 Screen 3	Feb 2004	MW-4-3	NA	NA	1.0 UJ	0.010 U

Sample Location	Sampling Event	Sample Number	Arsenic (µg/L)	Lead (µg/L)	Chromium, Total (µg/L)	Chromium, Hexavalent (mg/L)
MW-4 Screen 3	Apr/May 2004	MW-4-3	5.0 UJ	<b>0.430 J</b>	0.2 UJ	0.010 U
MW-4 Screen 3	Jul/Aug 2004	MW-4-3	NA	NA	<b>1.0</b>	0.010 U
MW-4 Screen 3	Oct/Nov 2004	MW-4-3	NA	NA	0.6 UJ	0.010 U
MW-4 Screen 3	Jan/Feb 2005	MW-4-3	NA	NA	<b>0.1 J</b>	0.010 U
MW-4 Screen 3	Apr/May 2005	MW-4-3	<b>1.3 J</b>	<b>0.340 J</b>	<b>0.5 J</b>	0.010 U
MW-4 Screen 3	Jul/Sep 2005	MW-4-3	NA	NA	<b>0.7 J</b>	0.010 U
MW-4 Screen 3	Oct/Nov 2005	MW-4-3	NA	NA	<b>0.9 J</b>	0.010 U
MW-4 Screen 3	Mar/Apr 2006	MW-4-3	NA	NA	1.0 U	0.010 U
MW-4 Screen 3	May/June 2006	MW-4-3	1.0 U	1.000 U	1.0 U	0.010 U
MW-4 Screen 3	Aug/Sep 2006	MW-4-3	NA	NA	<b>1.0 J</b>	0.010 U
MW-4 Screen 3	Oct/Dec 2006	MW-4-3	NA	NA	<b>1.3 J</b>	0.010 U
MW-4 Screen 3	Mar/Apr 2007	MW-4-3	NA	NA	<b>2.0</b>	0.010 U
MW-4 Screen 3	Jun/Jul 2007	MW-4-3	1.0 U	1.000 U	1.0 U	0.010 U
MW-4 Screen 3	Aug/Sep 2007	MW-4-3	NA	NA	2.0 U	0.010 U
MW-4 Screen 3	Oct/Dec 2007	MW-4-3	NA	NA	1.0 U	0.010 U
MW-4 Screen 3	Jan/Feb 2008	MW-4-3	NA	NA	1.0 U	<b>0.004 J</b>
MW-4 Screen 3	Apr/May 2008	MW-4-3	1.0 U	1.000 U	<b>1.0</b>	0.010 U
MW-4 Screen 3	Jul/Aug 2008	MW-4-3	NA	NA	5.0 U	0.010 U
MW-4 Screen 3	Jul/Aug 2008	DUPE-5-3Q08	NA	NA	5.0 U	0.010 U
MW-4 Screen 3	Oct/Nov 2008	MW-4-3	NA	NA	5.0 U	0.010 U
MW-4 Screen 3	Jan/Feb 2009	MW-4-3	NA	NA	5.0 U	0.010 U
MW-4 Screen 3	Apr/May 2009	MW-4-3	2.0 U	5.000 U	5.0 U	0.010 U
MW-4 Screen 3	Jul/Aug 2009	MW-4-3	NA	NA	5.0 U	0.010 U
MW-4 Screen 3	Nov/Dec 2009	MW-4-3	NA	NA	5.0 U	0.010 U
MW-4 Screen 3	Nov/Dec 2009	DUPE-05-4Q09	NA	NA	5.0 U	0.010 U
MW-4 Screen 4	Aug/Sep 1996	MW-4-4	5.0 U	2.000 U	10.0 U	0.005 U
MW-4 Screen 4	Oct/Nov 1996	MW-4-4	5.0 U	2.000 U	10.0 U	0.005 U
MW-4 Screen 4	Feb/Mar 1997	MW-4-4	5.0 U	2.000 U	10.0 U	0.005 U
MW-4 Screen 4	June/July 1997	MW-4-4	5.0 U	2.000 U	10.0 U	0.005 U
MW-4 Screen 4	Sep/Oct 1997	MW-4-4	5.0 U	2.000 U	10.0 U	0.005 U
MW-4 Screen 4	Jan/Feb 1998	MW-4-4	5.0 U	2.000 U	10.0 U	0.005 U
MW-4 Screen 4	Apr/May 1998	MW-4-4	5.0 U	2.000 U	10.0 U	0.005 U
MW-4 Screen 4	Jul/Aug 1998	MW-4-4	5.0 U	<b>7.300</b>	10.0 U	0.005 U
MW-4 Screen 4	Oct/Nov 1998	MW-4-4	5.0 U	2.000 U	10.0 U	0.005 U
MW-4 Screen 4	Feb/Mar 1999	MW-4-4	5.0 U	2.000 U	10.0 U	0.005 U
MW-4 Screen 4	May/June 1999	MW-4-4	5.0 U	2.000 U	10.0 U	0.005 U
MW-4 Screen 4	Aug 1999	MW-4-4	NA	NA	10.0 U	0.005 U
MW-4 Screen 4	Nov/Dec 1999	MW-4-4	NA	NA	10.0 U	0.005 U
MW-4 Screen 4	Mar/Apr 2000	MW-4-4	NA	NA	10.0 U	0.005 U
MW-4 Screen 4	Jul/Aug 2000	MW-4-4	5.0 U	2.000 U	10.0 U	0.005 U
MW-4 Screen 4	Sep/Oct 2000	MW-4-4	NA	NA	10.0 U	0.005 U
MW-4 Screen 4	Jan/Feb 2001	MW-4-4	5.0 U	1.000 U	5.0 U	0.010 U

Sample Location	Sampling Event	Sample Number	Arsenic (µg/L)	Lead (µg/L)	Chromium, Total (µg/L)	Chromium, Hexavalent (mg/L)
MW-4 Screen 4	Apr 2001	MW-4-4	NA	NA	NA	0.010 U
MW-4 Screen 4	Jul 2001	MW-4-4	NA	NA	5.2	NA U
MW-4 Screen 4	Oct 2001	MW-4-4	NA	NA	7.3	0.010 U
MW-4 Screen 4	Jan/Feb 2002	MW-4-4	3.2 B	1.000 U	6.5	0.010 U
MW-4 Screen 4	Apr/May 2002	MW-4-4	NA	NA	4.0	0.010 U
MW-4 Screen 4	Jul 2002	MW-4-4	NA	NA	7.0	NA U
MW-4 Screen 4	Oct/Nov 2002	MW-4-4	NA	NA	NA	0.010 U
MW-4 Screen 4	Apr/May 2003	MW-4-4	5.0 U	1.000 U	3.5 J	0.010 U
MW-4 Screen 4	Apr/May 2003	DUPE-1-2Q03	5.0 U	1.000 U	2.8 J	0.010 U
MW-4 Screen 4	Oct/Nov 2003	MW-4-4	NA	NA	2.4	0.010 U
MW-4 Screen 4	Apr/May 2004	MW-4-4	5.0 UJ	0.310 J	1.1 UJ	0.010 U
MW-4 Screen 4	Oct/Nov 2004	MW-4-4	NA	NA	10.6 J	0.010 U
MW-4 Screen 4	Apr/May 2005	MW-4-4	1.5 J	0.044 J	3.8	0.010 U
MW-4 Screen 4	Oct/Nov 2005	MW-4-4	NA	NA	8.5	0.010 U
MW-4 Screen 4	Oct/Nov 2005	DUPE-5-4Q05	NA	NA	7.8	0.010 U
MW-4 Screen 4	May/Jun 2006	MW-4-4	1.0 U	1.000 U	1.3	0.010 U
MW-4 Screen 4	Oct/Dec 2006	MW-4-4	NA	NA	2.7 J	0.010 U
MW-4 Screen 4	Jun/Jul 2007	MW-4-4	1.2	1.000 U	3.5 J	0.010 U
MW-4 Screen 4	Oct/Dec 2007	MW-4-4	NA	NA	9.8	0.010 U
MW-4 Screen 4	Apr/May 2008	MW-4-4	1.1	1.000 U	1.2 J	0.010 U
MW-4 Screen 4	Oct/Nov 2008	MW-4-4	NA	NA	5.0 U	0.010 U
MW-4 Screen 4	Apr/May 2009	MW-4-4	2.0 U	5.000 U	5.0 U	0.010 U
MW-4 Screen 4	Nov/Dec 2009	MW-4-4	NA	NA	5.0 U	0.010 U
MW-4 Screen 5	Aug/Sep 1996	MW-4-5	5.0 U	2.000 U	10.0 U	0.005 U
MW-4 Screen 5	Oct/Nov 1996	MW-4-5	5.0 U	2.000 U	10.0 U	0.005 U
MW-4 Screen 5	Feb/Mar 1997	MW-4-5	5.0 U	2.000 U	10.0 U	0.005 U
MW-4 Screen 5	June/July 1997	MW-4-5	5.0 U	2.000 U	10.0 U	0.005 U
MW-4 Screen 5	Sep/Oct 1997	MW-4-5	5.0 U	2.000 U	10.0 U	0.005 U
MW-4 Screen 5	Jan/Feb 1998	MW-4-5	5.0 U	2.000 U	10.0 U	0.005 U
MW-4 Screen 5	Apr/May 1998	MW-4-5	5.0 U	2.000 U	10.0 U	0.005 U
MW-4 Screen 5	Jul/Aug 1998	MW-4-5	5.1	2.000 U	10.0 U	0.005 U
MW-4 Screen 5	Oct/Nov 1998	MW-4-5	5.0 U	2.000 U	10.0 U	0.005 U
MW-4 Screen 5	Feb/Mar 1999	MW-4-5	5.0 U	2.000 U	10.0 U	0.005 U
MW-4 Screen 5	May/Jun 1999	MW-4-5	5.0 U	2.000 U	10.0 U	0.005 U
MW-4 Screen 5	Aug 1999	MW-4-5	NA	NA	10.0 U	0.005 U
MW-4 Screen 5	Nov/Dec 1999	MW-4-5	NA	NA	10.0 U	0.005 U
MW-4 Screen 5	Mar/Apr 2000	MW-4-5	NA	NA	10.0 U	0.005 U
MW-4 Screen 5	Jul/Aug 2000	MW-4-5	5.0 U	2.000 U	10.0 U	0.005 U
MW-4 Screen 5	Sep/Oct 2000	MW-4-5	NA	NA	10.0 U	0.005 U
MW-4 Screen 5	Jan/Feb 2001	MW-4-5	5.0 U	1.000 U	3.5 J	0.010 U
MW-4 Screen 5	Apr 2001	MW-4-5	NA	NA	NA	0.010 U
MW-4 Screen 5	Jul 2001	MW-4-5	NA	NA	11.9	NA U



Sample Location	Sampling Event	Sample Number	Arsenic (µg/L)	Lead (µg/L)	Chromium, Total (µg/L)	Chromium, Hexavalent (mg/L)
MW-4 Screen 5	Oct 2001	MW-4-5	NA	NA	7.9	0.010 U
MW-4 Screen 5	Jan/Feb 2002	MW-4-5	3.9 B	1.000 U	6.4	0.010 U
MW-4 Screen 5	Jan/Feb 2002	DUP	NA	1.000 U	6.4	NA
MW-4 Screen 5	Apr/May 2002	MW-4-5	NA	NA	5.0	0.010 U
MW-4 Screen 5	Jul 2002	MW-4-5	NA	NA	3.0	NA U
MW-4 Screen 5	Oct/Nov 2002	MW-4-5	0.9	0.063 J	1.8	0.010 U
MW-4 Screen 5	Jan/Feb 2003	MW-4-5	NA	NA	NA	0.000 U
MW-4 Screen 5	Apr/May 2003	MW-4-5	5.0 U	1.000 U	3.0 J	0.010 U
MW-4 Screen 5	Oct/Nov 2003	MW-4-5	NA	NA	3.5 J	0.010 U
MW-4 Screen 5	Oct/Nov 2003	DUPE-3-4Q03	NA	NA	5.6	0.010 U
MW-4 Screen 5	Apr/May 2004	MW-4-5	5.0 UJ	0.230 UJ	6.6 J	0.010 U
MW-4 Screen 5	Oct/Nov 2004	MW-4-5	NA	NA	9.3 J	0.010 U
MW-4 Screen 5	Apr/May 2005	MW-4-5	1.1 J	0.061 J	3.2	0.010 U
MW-4 Screen 5	Oct/Nov 2005	MW-4-5	NA	NA	8.9	0.010 U
MW-4 Screen 5	May/June 2006	MW-4-5	1.0 U	1.000 U	1.9	0.004 J
MW-4 Screen 5	Oct/Dec 2006	MW-4-5	NA	NA	2.6 J	0.010 U
MW-4 Screen 5	Jun/Jul 2007	MW-4-5	1.0 U	1.000 U	2.5 J	0.010 U
MW-4 Screen 5	Oct/Dec 2007	MW-4-5	NA	NA	9.6	0.005 J
MW-4 Screen 5	Apr/May 2008	MW-4-5	1.0 U	1.000 U	2.6 J	0.010 U
MW-4 Screen 5	Oct/Nov 2008	MW-4-5	NA	NA	5.0 U	0.010 U
MW-4 Screen 5	Apr/May 2009	MW-4-5	2.0 U	5.000 U	5.0 U	0.010 U
MW-4 Screen 5	Nov/Dec 2009	MW-4-5	NA	NA	5.2 J	0.010 U
MW-5	Aug/Sep 1996	MW-5	5.0 U	2.000 U	10.0 U	0.005 U
MW-5	Oct/Nov 1996	MW-5	5.0 U	2.600	10.0 U	0.005 U
MW-5	Feb/Mar 1997	MW-5	5.0 U	2.000 U	10.0 U	0.005 U
MW-5	June/July 1997	MW-5	5.0 U	2.000 U	10.0 U	0.005 U
MW-5	Sep/Oct 1997	MW-5	5.0 U	2.000 U	10.0 U	0.005 U
MW-5	Jan/Feb 1998	MW-5	5.0 U	2.000 U	10.0 U	0.005 U
MW-5	Apr/May 1998	MW-5	5.0 U	2.000 U	10.0 U	0.005 U
MW-5	Jul/Aug 1998	MW-5	5.0 U	2.000 U	10.0 U	0.005 U
MW-5	Oct/Nov 1998	MW-5	5.0 U	2.000 U	10.0 U	0.005 U
MW-5	Feb/Mar 1999	MW-5	5.0 U	2.000 U	10.0 U	0.005 U
MW-5	May/June 1999	MW-5	5.0 U	2.000 U	10.0 U	0.005 U
MW-5	Aug 1999	MW-5	NA	NA	10.0 U	0.005 U
MW-5	Nov/Dec 1999	MW-5	NA	NA	10.0 U	0.005 U
MW-5	Mar/Apr 2000	MW-5	NA	NA	10.0 U	0.005 U
MW-5	Jul/Aug 2000	MW-5	5.0 U	2.000 U	10.0 U	0.005 U
MW-5	Sep/Oct 2000	MW-5	NA	NA	10.0	0.005 U
MW-5	Jan/Feb 2001	MW-5	5.0 U	1.000 U	5.5	0.010 U
MW-5	Jul 2001	MW-5	NA	NA	3.0 J	NA U
MW-5	Jul 2001	DUP	NA	NA	3.1 J	NA U
MW-5	Oct 2001	MW-5	NA	NA	7.4	0.010 U

Sample Location	Sampling Event	Sample Number	Arsenic (µg/L)	Lead (µg/L)	Chromium, Total (µg/L)	Chromium, Hexavalent (mg/L)
MW-5	Oct 2001	DUP	NA	NA	6.5	0.010 U
MW-5	Jan/Feb 2002	MW-5	5.0 U	0.170 J	6.8	0.010 U
MW-5	Apr/May 2002	MW-5	NA	NA	8.0	0.010 U
MW-5	Jul 2002	MW-5	NA	NA	5.0	NA U
MW-5	Oct/Nov 2002	MW-5	NA	NA	NA	0.010 U
MW-5	Jan/Feb 2003	MW-5	NA	NA	6.8	0.010 U
MW-5	Apr/May 2003	MW-5	5.0 U	1.000 U	3.1 J	0.010 U
MW-5	Jul/Aug 2003	MW-5	NA	NA	3.1 J	0.010 U
MW-5	Oct/Nov 2003	MW-5	NA	NA	2.8 J	0.010 U
MW-5	Feb 2004	MW-5	NA	NA	5.1	0.010 U
MW-5	Apr/May 2004	MW-5	5.0 U	0.120 J	1.9	0.010 U
MW-5	Jul/Aug 2004	MW-5	NA	NA	10.9 J	0.010 U
MW-5	Jul/Aug 2004	DUPE-5-3Q04	NA	NA	11.6 J	0.010 U
MW-5	Oct/Nov 2004	MW-5	NA	NA	11.7 J	0.010 U
MW-5	Jan/Feb 2005	MW-5	NA	NA	4.5	0.010 U
MW-5	Jan/Feb 2005	DUPE-5-1Q05	NA	NA	5.6	0.010 U
MW-5	Apr/May 2005	MW-5	5.0 U	0.028 J	7.7	0.010 U
MW-5	Jul/Sep 2005	MW-5	NA	NA	6.4 J	0.010 U
MW-5	Jul/Sep 2005	DUPE-8-3Q05	NA	NA	6.2 J	0.010 U
MW-5	Oct/Nov 2005	MW-5	NA	NA	6.2 J	0.010 U
MW-5	Mar/Apr 2006	MW-5	NA	NA	1.0 U	0.010 U
MW-5	May/June 2006	MW-5	1.0 U	1.000 U	1.2	0.010 U
MW-5	Aug/Sep 2006	MW-5	NA	NA	2.0 U	0.010 U
MW-5	Oct/Dec 2006	MW-5	NA	NA	3.1	0.010 U
MW-5	Mar/Apr 2007	MW-5	NA	NA	8.6	0.010 U
MW-5	Jun/Jul 2007	MW-5	1.0 U	2.720	15.7	0.010 U
MW-5	Aug/Sep 2007	MW-5	NA	NA	14.7	0.010 U
MW-5	Oct/Dec 2007	MW-5	NA	NA	6.5 E	0.010 U
MW-5	Oct/Dec 2007	DUPE-8-4Q07	NA	NA	6.8 E	0.010 U
MW-5	Jan/Feb 2008	MW-5	NA	NA	9.7 E	0.005 J
MW-5	Apr/May 2008	MW-5	1.0 U	1.000 U	2.9	0.010 U
MW-5	Apr/May 2008	DUPE-8-2Q08	1.0 U	1.000 U	3.6	0.010 U
MW-5	Jul/Aug 2008	MW-5	NA	NA	5.0 U	0.010 U
MW-5	Oct/Nov 2008	MW-5	NA	NA	5.0 U	0.010 U
MW-5	Jan/Feb 2009	MW-5	NA	NA	5.0 U	0.010 U
MW-5	Apr/May 2009	MW-5	2.0 U	5.000 U	5.1	0.010 U
MW-5	Jul/Aug 2009	MW-5	NA	NA	5.0 U	0.010 U
MW-5	Nov/Dec 2009	MW-5	NA	NA	5.0 U	0.010 U
MW-6	Aug/Sep 1996	MW-6	5.0 U	2.000 U	10.0	0.005 U
MW-6	Oct/Nov 1996	MW-6	5.0 U	2.000 U	11.0	0.005 U
MW-6	Feb/Mar 1997	MW-6	5.0 U	2.000 U	14.0	0.005 U
MW-6	June/July 1997	MW-6	5.0 U	2.000 U	19.0	0.005 U

Sample Location	Sampling Event	Sample Number	Arsenic (µg/L)	Lead (µg/L)	Chromium, Total (µg/L)	Chromium, Hexavalent (mg/L)
MW-6	Sep/Oct 1997	MW-6	5.0 U	2.000 U	10.0 U	0.005 U
MW-6	Jan/Feb 1998	MW-6	5.0 U	2.000 U	10.0 U	0.005 U
MW-6	Apr/May 1998	MW-6	5.0 U	2.000 U	12.0	0.005 U
MW-6	Jul/Aug 1998	MW-6	5.0 U	2.000 U	13.0	0.005 U
MW-6	Oct/Nov 1998	MW-6	5.0 U	2.000 U	37.0	0.005 U
MW-6	Feb/Mar 1999	MW-6	5.0 U	2.000 U	17.0	0.005 U
MW-6	May/Jun 1999	MW-6	5.0 U	2.000 U	36.0	0.005 U
MW-6	Aug 1999	MW-6	NA	NA	310.0	0.005 U
MW-6	Nov/Dec 1999	MW-6	NA	NA	12.0	0.005 U
MW-6	Mar/Apr 2000	MW-6	NA	NA	82.0	0.005 U
MW-6	Jul/Aug 2000	MW-6	5.0 U	2.000 U	51.0	0.005 U
MW-6	Sep/Oct 2000	MW-6	NA	NA	22.0	0.005 U
MW-6	Jan/Feb 2001	MW-6	2.2 B	1.000 U	11.0	0.010 U
MW-6	Jul 2001	MW-6	NA	NA	2.1	NA U
MW-6	Jul 2001	DUP	NA	NA	21.8	NA
MW-6	Oct 2001	MW-6	NA	NA	33.8	0.010 U
MW-6	Oct 2001	DUP	NA	NA	31.7	0.010 U
MW-6	Jan/Feb 2002	MW-6	3.4 B	0.060 J	10.1 J	0.010 U
MW-6	Apr/May 2002	MW-6	NA	NA	27.0	0.010 U
MW-6	Jul 2002	MW-6	NA	NA	15.0	NA U
MW-6	Oct/Nov 2002	MW-6	NA	NA	NA	0.010 U
MW-6	Jan/Feb 2003	MW-6	NA	NA	6.4	0.010 U
MW-6	Apr/May 2003	MW-6	5.0 U	1.000 U	7.1 J	0.010 U
MW-6	Jul/Aug 2003	MW-6	NA	NA	6.6 J	0.010 U
MW-6	Oct/Nov 2003	MW-6	NA	NA	9.9 J	0.010 U
MW-6	Feb 2004	MW-6	NA	NA	10.0	0.010 U
MW-6	Apr/May 2004	MW-6	2.0 U	0.180	7.8	0.010 U
MW-6	Jul/Aug 2004	MW-6	NA	NA	28.4 J	0.010 U
MW-6	Oct/Nov 2004	MW-6	NA	NA	21.0 J	0.010 U
MW-6	Jan/Feb 2005	MW-6	NA	NA	20.0	0.010 U
MW-6	Apr/May 2005	MW-6	1.9 J	0.030 J	13.6	0.010 U
MW-6	Apr/May 2005	DUPE-8-2Q05	2.0 J	0.034 J	13.0	0.010 U
MW-6	Jul/Sep 2005	MW-6	NA	NA	13.8 J	0.010 U
MW-6	Oct/Nov 2005	MW-6	NA	NA	13.0 J	0.010 U
MW-6	Mar/Apr 2006	MW-6	NA	NA	4.9 J	0.010 U
MW-6	Mar/Apr 2006	DUPE-8-1Q06	NA	NA	4.9 J	0.010 U
MW-6	May/Jun 2006	MW-6	1.0 U	1.000 U	7.5	0.010 U
MW-6	Aug/Sep 2006	MW-6	NA	NA	3.7	0.010 U
MW-6	Aug/Sep 2006	DUPE-6-3Q06	NA	NA	5.4	0.010 U
MW-6	Oct/Dec 2006	MW-6	NA	NA	5.8 U	0.010 U
MW-6	Mar/Apr 2007	MW-6	NA	NA	10.1	0.010 U
MW-6	Jun/Jul 2007	MW-6	1.0 U	1.270	2.3	0.010 U

Sample Location	Sampling Event	Sample Number	Arsenic (µg/L)	Lead (µg/L)	Chromium, Total (µg/L)	Chromium, Hexavalent (mg/L)
MW-6	Aug/Sep 2007	MW-6	NA	NA	15.1	0.010 U
MW-6	Aug/Sep 2007	DUPE-4-3Q07	NA	NA	15.9	0.010 U
MW-6	Oct/Dec 2007	MW-6	NA	NA	7.5 E	0.010 U
MW-6	Jan/Feb 2008	MW-6	NA	NA	5.1 E	0.006 J
MW-6	Apr/May 2008	MW-6	1.0 U	1.000 U	6.4	0.010 U
MW-6	Jul/Aug 2008	MW-6	NA	NA	9.9	0.010 U
MW-6	Oct/Nov 2008	MW-6	NA	NA	14.0	0.010 U
MW-6	Jan/Feb 2009	MW-6	NA	NA	18.0	0.010 U
MW-6	Apr/May 2009	MW-6	2.0 U	5.000 U	23.0	0.010 U
MW-6	Jul/Aug 2009	MW-6	NA	NA	48.0	0.010 U
MW-6	Nov/Dec 2009	MW-6	NA	NA	5.0 U	0.010 U
MW-7	Aug/Sep 1996	MW-7	5.0 U	2.000 U	10.0	0.007
MW-7	Oct/Nov 1996	MW-7	5.0 U	2.000 U	19.0	0.019
MW-7	Feb/Mar 1997	MW-7	5.0 U	2.000 U	10.0 U	0.010
MW-7	June/July 1997	MW-7	5.0 U	2.000 U	10.0 U	0.005 U
MW-7	Sep/Oct 1997	MW-7	5.0 U	2.000 U	18.0	0.030
MW-7	Jan/Feb 1998	MW-7	5.0 U	2.000 U	12.0	0.005 U
MW-7	Apr/May 1998	MW-7	5.0 U	2.000 U	10.0 U	0.005 U
MW-7	Jul/Aug 1998	MW-7	5.0 U	2.000 U	10.0 U	0.005 U
MW-7	Oct/Nov 1998	MW-7	5.0 U	2.000 U	10.0 U	0.005 U
MW-7	Feb/Mar 1999	MW-7	5.0 U	2.000 U	10.0 U	0.005 U
MW-7	May/June 1999	MW-7	5.0 U	2.000 U	11.0	0.005 U
MW-7	Aug 1999	MW-7	NA	NA	10.0 U	0.005
MW-7	Nov/Dec 1999	MW-7	NA	NA	10.0	0.007
MW-7	Mar/Apr 2000	MW-7	NA	NA	12.0	0.008
MW-7	Jul/Aug 2000	MW-7	5.0 U	2.000 U	14.0	0.005 U
MW-7	Jan/Feb 2002	MW-7	2.2 B	NA	NA	0.010 U
MW-7	Apr/May 2002	MW-7	NA	NA	9.0	0.010 U
MW-7	Jul 2002	MW-7	NA	NA	6.0	NA U
MW-7	Oct/Nov 2002	MW-7	NA	NA	NA	0.010 U
MW-7	Jan/Feb 2003	MW-7	0.6	0.064 J	6.4	0.002
MW-7	Jan/Feb 2003	DUPE-6-1Q03	NA	NA	7.3	0.010 U
MW-7	Apr/May 2003	MW-7	5.0 U	1.000 U	4.9	0.010 U
MW-7	Jul/Aug 2003	MW-7	NA	NA	4.6 J	0.010 U
MW-7	Oct/Nov 2003	MW-7	NA	NA	5.0 J	0.010 U
MW-7	Feb 2004	MW-7	NA	NA	5.7	0.010 U
MW-7	Apr/May 2004	MW-7	5.0 U	0.460	11.2	0.010 U
MW-7	Apr/May 2004	DUPE-7-2Q04	5.0 U	0.510	11.7	0.010 U
MW-7	Jul/Aug 2004	MW-7	NA	NA	8.7 J	0.010 U
MW-7	Oct/Nov 2004	MW-7	NA	NA	11.2 J	0.010 U
MW-7	Jan/Feb 2005	MW-7	NA	NA	7.6	0.010 U
MW-7	Apr/May 2005	MW-7	2.1 J	0.053 J	11.5	0.010 U

Sample Location	Sampling Event	Sample Number	Arsenic (µg/L)	Lead (µg/L)	Chromium, Total (µg/L)	Chromium, Hexavalent (mg/L)
MW-7	Jul/Sep 2005	MW-7	NA	NA	9.1 J	0.010 U
MW-7	Oct/Nov 2005	MW-7	NA	NA	7.8	0.010 U
MW-7	Oct/Nov 2005	DUPE-8-4Q05	NA	NA	8.2	0.010 U
MW-7	Mar/Apr 2006	MW-7	NA	NA	1.1 J	0.010 U
MW-7	May/June 2006	MW-7	1.0 U	1.000 U	1.1	0.010 U
MW-7	Aug/Sep 2006	MW-7	NA	NA	2.9	0.010 U
MW-7	Oct/Dec 2006	MW-7	NA	NA	2.8	0.010 U
MW-7	Mar/Apr 2007	MW-7	NA	NA	10.6	0.005 J
MW-7	Jun/Jul 2007	MW-7	1.0 U	1.700 J	11.3	0.006 J
MW-7	Jun/Jul 2007	DUPE-8-2Q07	1.0 U	2.450 J	10.6	0.009 J
MW-7	Aug/Sep 2007	MW-7	NA	NA	14.5	0.010 U
MW-7	Oct/Dec 2007	MW-7	NA	NA	13.1	0.010 U
MW-7	Oct/Dec 2007	DUPE-4-4Q07	NA	NA	13.3	0.010 U
MW-7	Jan/Feb 2008	MW-7	NA	NA	9.5 J	0.012
MW-7	Jan/Feb 2008	DUPE-6-1Q08	NA	NA	9.1 J	0.013
MW-7	Apr/May 2008	MW-7	1.0 U	1.000 U	18.2 E	0.010 U
MW-7	Apr/May 2008	DUPE-5-2Q08	1.0 U	1.000 U	15.6 E	0.010 U
MW-7	Jul/Aug 2008	MW-7	NA	NA	6.5	0.010 U
MW-7	Oct/Nov 2008	MW-7	NA	NA	7.6	0.010 U
MW-7	Jan/Feb 2009	MW-7	NA	NA	5.0 U	0.010 U
MW-7	Jan/Feb 2009	DUPE-06-1Q09	NA	NA	5.0 U	0.010 U
MW-7	Apr/May 2009	MW-7	2.0 U	5.000 U	11.0	0.013
MW-7	Jul/Aug 2009	MW-7	NA	NA	11.0 J	0.008 J
MW-7	Nov/Dec 2009	MW-7	NA	NA	5.0 U	0.010 U
MW-8	Aug/Sep 1996	MW-8	5.0 U	2.000 U	10.0 U	0.009 J
MW-8	Oct/Nov 1996	MW-8	5.0 U	2.400	10.0 U	0.005 U
MW-8	Feb/Mar 1997	MW-8	5.0 U	2.000 U	10.0 U	0.005 U
MW-8	June/July 1997	MW-8	5.0 U	2.300	10.0 U	0.005 U
MW-8	Sep/Oct 1997	MW-8	5.0 U	2.000 U	10.0 U	0.005 U
MW-8	Jan/Feb 1998	MW-8	5.0 U	2.000 U	10.0 U	0.005 U
MW-8	Apr/May 1998	MW-8	5.0 U	2.000 U	13.0	0.005 U
MW-8	Jul/Aug 1998	MW-8	5.0 U	2.000 U	10.0 U	0.005 U
MW-8	Oct/Nov 1998	MW-8	5.0 U	2.000 U	10.0 U	0.005 U
MW-8	Feb/Mar 1999	MW-8	5.0 U	2.000 U	10.0 U	0.005 U
MW-8	May/June 1999	MW-8	5.0 U	2.000 U	10.0 U	0.005 U
MW-8	Aug 1999	MW-8	NA	NA	14.0	0.005 U
MW-8	Nov/Dec 1999	MW-8	NA	NA	10.0 U	0.005 U
MW-8	Mar/Apr 2000	MW-8	NA	NA	10.0 U	0.005 U
MW-8	Jul/Aug 2000	MW-8	5.0 U	2.000 U	16.0	0.005
MW-8	Sep/Oct 2000	MW-8	NA	NA	10.0	0.005
MW-8	Jan/Feb 2001	MW-8	5.0 U	0.220 J	6.9	0.010 U
MW-8	Jul 2001	MW-8	NA	NA	3.2 J	NA U

Sample Location	Sampling Event	Sample Number	Arsenic (µg/L)	Lead (µg/L)	Chromium, Total (µg/L)	Chromium, Hexavalent (mg/L)
MW-8	Jul 2001	DUP	NA	NA	3.2 J	NA
MW-8	Oct 2001	MW-8	NA	NA	4.7	0.010 U
MW-8	Oct 2001	DUP	NA	NA	4.5	NA
MW-8	Jan/Feb 2002	MW-8	5.0 U	0.370 J	6.9	0.010 U
MW-8	Jan/Feb 2002	DUP	NA	0.400 J	7.1	NA
MW-8	Apr/May 2002	MW-8	NA	NA	4.0	0.010 U
MW-8	Jul 2002	MW-8	NA	NA	28.0	NA U
MW-8	Oct/Nov 2002	MW-8	NA	NA	NA	0.010 U
MW-8	Jan/Feb 2003	MW-8	1.0	0.100 J	0.5	0.000 U
MW-8	Apr/May 2003	MW-8	2.0 J	1.000 U	1.4 J	0.010 U
MW-8	Jul/Aug 2003	MW-8	NA	NA	3.6 J	0.010 U
MW-8	Oct/Nov 2003	MW-8	NA	NA	1.5 UJ	0.008 J
MW-8	Oct/Nov 2003	DUPE-7-4Q03	NA	NA	1.8 UJ	0.010 U
MW-8	Feb 2004	MW-8	NA	NA	4.0	0.010 U
MW-8	Apr/May 2004	MW-8	5.0 U	0.024 U	6.0	0.010 U
MW-8	Jul/Aug 2004	MW-8	NA	NA	9.8 J	0.010 U
MW-8	Oct/Nov 2004	MW-8	NA	NA	8.5 J	0.010 U
MW-8	Jan/Feb 2005	MW-8	NA	NA	8.4	0.010 U
MW-8	Jan/Feb 2005	DUPE-6-1Q05	NA	NA	8.5	0.010 U
MW-8	Apr/May 2005	MW-8	1.7 J	0.025 J	7.3	0.010 U
MW-8	Jul/Sep 2005	MW-8	NA	NA	9.1	0.010 U
MW-8	Oct/Nov 2005	MW-8	NA	NA	9.5	0.010 U
MW-8	Mar/Apr 2006	MW-8	NA	NA	1.2 J	0.010 U
MW-8	May/Jun 2006	MW-8	1.0 U	1.000 U	12.6	0.010 U
MW-8	Aug/Sep 2006	MW-8	NA	NA	2.9	0.010 U
MW-8	Aug/Sep 2006	DUPE-5-3Q06	NA	NA	22.2	0.010 U
MW-8	Oct/Dec 2006	MW-8	NA	NA	11.7	0.010 U
MW-8	Mar/Apr 2007	MW-8	NA	NA	12.7	0.010 U
MW-8	Jun/Jul 2007	MW-8	1.0 U	3.240	13.2	0.010 U
MW-8	Aug/Sep 2007	MW-8	NA	NA	18.4	0.010 U
MW-8	Aug/Sep 2007	DUPE-7-3Q07	NA	NA	16.8	0.010 U
MW-8	Oct/Dec 2007	MW-8	NA	NA	16.3	0.010 U
MW-8	Jan/Feb 2008	MW-8	NA	NA	5.0 E	0.005 J
MW-8	Jan/Feb 2008	DUPE-7-02/13/08	NA	NA	15.1 E	0.004 J
MW-8	Apr/May 2008	MW-8	1.0	1.800	8.8 E	0.007 J
MW-8	Jul/Aug 2008	MW-8	NA	NA	7.5	0.010 U
MW-8	Oct/Nov 2008	MW-8	NA	NA	13.0	0.010 U
MW-8	Jan/Feb 2009	MW-8	NA	NA	6.2	0.010 U
MW-8	Apr/May 2009	MW-8	2.0 U	12.000	7.5	0.010 U
MW-8	Jul/Aug 2009	MW-8	NA	NA	5.3	0.010 U
MW-8	Nov/Dec 2009	MW-8	NA	NA	5.0 U	0.010 U
MW-9	Aug/Sep 1996	MW-9	5.0 U	2.000 U	10.0 U	0.005 U

Sample Location	Sampling Event	Sample Number	Arsenic (µg/L)	Lead (µg/L)	Chromium, Total (µg/L)	Chromium, Hexavalent (mg/L)
MW-9	Oct/Nov 1996	MW-9	5.0 U	2.000 U	10.0 U	0.005 U
MW-9	Feb/Mar 1997	MW-9	5.0 U	2.000 U	10.0 U	0.005 U
MW-9	June/July 1997	MW-9	5.0 U	2.000 U	10.0 U	0.005 U
MW-9	Sep/Oct 1997	MW-9	5.0 U	2.000 U	10.0 U	0.005 U
MW-9	Jan/Feb 1998	MW-9	5.0 U	2.000 U	10.0 U	0.005 U
MW-9	Apr/May 1998	MW-9	5.0 U	2.000 U	10.0 U	0.005 U
MW-9	Jul/Aug 1998	MW-9	5.0 U	2.000 U	10.0 U	0.005 U
MW-9	Oct/Nov 1998	MW-9	5.0 U	2.000 U	10.0 U	0.005 U
MW-9	Feb/Mar 1999	MW-9	5.0 U	2.000 U	10.0 U	0.005 U
MW-9	May/June 1999	MW-9	5.0 U	2.000 U	10.0 U	0.005 U
MW-9	Nov/Dec 1999	MW-9	NA	NA	10.0 U	0.005 U
MW-9	Jul/Aug 2000	MW-9	5.0 U	2.000 U	10.0 U	0.005 U
MW-9	Jan/Feb 2001	MW-9	<b>2.6 B</b>	1.000 U	<b>2.0 J</b>	0.010 U
MW-9	Jan/Feb 2002	MW-9	<b>2.3 B</b>	1.000 U	<b>3.9 J</b>	0.010 U
MW-9	Apr/May 2003	MW-9	<b>2.1 J</b>	<b>0.480 J</b>	<b>4.3</b>	0.010 U
MW-9	Oct/Nov 2003	MW-9	NA	NA	<b>5.5 J</b>	0.010 U
MW-9	Apr/May 2004	MW-9	5.0 U	<b>1.900</b>	<b>9.2</b>	0.010 U
MW-9	Oct/Nov 2004	MW-9	NA	NA	<b>14.5</b>	0.010 U
MW-9	Apr/May 2005	MW-9	<b>1.2 J</b>	<b>0.650 J</b>	<b>2.3</b>	0.010 U
MW-9	Apr/May 2005	DUPE-3-2Q05	5.0 U	<b>0.550 J</b>	<b>2.1</b>	0.010 U
MW-9	Oct/Nov 2005	MW-9	NA	NA	<b>4.5</b>	0.010 U
MW-9	May/June 2006	MW-9	1.0 U	<b>2.530</b>	<b>1.6</b>	0.010 U
MW-9	Oct/Dec 2006	MW-9	NA	NA	<b>3.6</b>	0.010 U
MW-9	Oct/Dec 2006	DUPE-7-4Q06	NA	NA	3.9 U	0.010 U
MW-9	Jun/Jul 2007	MW-9	1.0 U	<b>2.020</b>	<b>6.6</b>	0.010 U
MW-9	Oct/Dec 2007	MW-9	NA	NA	<b>11.3 E</b>	0.010 U
MW-9	Apr/May 2008	MW-9	1.0 U	<b>1.310</b>	<b>4.4</b>	0.010 U
MW-9	Oct/Nov 2008	MW-9	NA	NA	5.0 U	0.010 U
MW-9	Apr/May 2009	MW-9	2.0 U	5.000 U	5.0 U	0.010 U
MW-9	Nov/Dec 2009	MW-9	NA	NA	<b>13.0</b>	0.010 U
MW-9	Nov/Dec 2009	DUPE-8-4Q09	NA	NA	<b>7.8</b>	0.010 U
MW-10	Aug/Sep 1996	MW-10	5.0 U	2.000 U	<b>10.0</b>	<b>0.010</b>
MW-10	Oct/Nov 1996	MW-10	5.0 U	<b>2.000</b>	<b>10.0</b>	0.005 U
MW-10	Feb/Mar 1997	MW-10	5.0 U	2.000 U	10.0 U	0.005 U
MW-10	June/July 1997	MW-10	5.0 U	2.000 U	<b>13.0</b>	0.005 U
MW-10	Sep/Oct 1997	MW-10	5.0 U	2.000 U	10.0 U	0.005 U
MW-10	Jan/Feb 1998	MW-10	5.0 U	2.000 U	10.0 U	0.005 U
MW-10	Apr/May 1998	MW-10	5.0 U	2.000 U	10.0 U	0.005 U
MW-10	Jul/Aug 1998	MW-10	5.0 U	2.000 U	10.0 U	0.005 U
MW-10	Oct/Nov 1998	MW-10	5.0 U	2.000 U	10.0 U	0.005 U
MW-10	Feb/Mar 1999	MW-10	5.0 U	2.000 U	<b>12.0</b>	0.005 U
MW-10	May/June 1999	MW-10	5.0 U	2.000 U	10.0 U	0.005 U

Sample Location	Sampling Event	Sample Number	Arsenic (µg/L)	Lead (µg/L)	Chromium, Total (µg/L)	Chromium, Hexavalent (mg/L)
MW-10	Aug 1999	MW-10	NA	NA	10.0 U	0.005 U
MW-10	Nov/Dec 1999	MW-10	NA	NA	<b>26.0</b>	0.005 U
MW-10	Mar/Apr 2000	MW-10	NA	NA	<b>34.0</b>	0.005 U
MW-10	Jul/Aug 2000	MW-10	5.0 U	2.000 U	10.0 U	<b>0.005</b>
MW-10	Sep/Oct 2000	MW-10	NA	NA	10.0 U	0.005 U
MW-10	Sep/Oct 2000	DUP	NA	NA	<b>29.0</b>	0.005 U
MW-10	Jan/Feb 2001	MW-10	5.0 U	1.000 U	<b>11.0</b>	0.010 U
MW-10	Jul 2001	MW-10	NA	NA	<b>16.0</b>	NA U
MW-10	Jul 2001	DUP	NA	NA	<b>19.8</b>	NA U
MW-10	Oct 2001	MW-10	NA	NA	<b>12.9</b>	0.010 U
MW-10	Oct 2001	DUP	NA	NA	<b>10.4</b>	0.010 U
MW-10	Jan/Feb 2002	MW-10	<b>1.8 B</b>	<b>0.030 J</b>	<b>8.2</b>	0.010 U
MW-10	Apr/May 2002	MW-10	NA	NA	<b>8.0</b>	0.010 U
MW-10	Jul 2002	MW-10	NA	NA	<b>13.0</b>	NA U
MW-10	Oct/Nov 2002	MW-10	NA	NA	NA	0.010 U
MW-10	Jan/Feb 2003	MW-10	<b>0.5</b>	<b>0.300</b>	<b>4.5</b>	<b>0.001</b>
MW-10	Apr/May 2003	MW-10	5.0 U	<b>0.150 J</b>	<b>8.1 J</b>	0.010 U
MW-10	Jul/Aug 2003	MW-10	NA	NA	<b>11.0 J</b>	0.010 U
MW-10	Oct/Nov 2003	MW-10	NA	NA	<b>7.6 J</b>	0.010 U
MW-10	Feb 2004	MW-10	NA	NA	<b>24.0</b>	0.010 U
MW-10	Apr/May 2004	MW-10	5.0 U	0.009 U	<b>21.3</b>	0.010 U
MW-10	Jul/Aug 2004	MW-10	NA	NA	<b>24.2 J</b>	0.010 U
MW-10	Jul/Aug 2004	DUPE-6-3Q04	NA	NA	<b>23.8 J</b>	0.010 U
MW-10	Oct/Nov 2004	MW-10	NA	NA	<b>17.0 J</b>	<b>0.004 J</b>
MW-10	Oct/Nov 2004	DUP-6-11/18/04	NA	NA	<b>16.7 J</b>	0.010 U
MW-10	Jan/Feb 2005	MW-10	NA	NA	<b>20.0</b>	0.010 U
MW-10	Apr/May 2005	MW-10	5.0 U	<b>0.031 J</b>	<b>21.1</b>	<b>0.011</b>
MW-10	Apr/May 2005	DUPE-9-2Q05	5.0 U	<b>0.025 J</b>	<b>22.2</b>	<b>0.011</b>
MW-10	Jul/Sep 2005	MW-10	NA	NA	<b>25.4 J</b>	<b>0.014</b>
MW-10	Jul/Sep 2005	DUPE-7-3Q05	NA	NA	<b>24.6 J</b>	<b>0.014</b>
MW-10	Oct/Nov 2005	MW-10	NA	NA	<b>25.4</b>	<b>0.014</b>
MW-10	Mar/Apr 2006	MW-10	NA	NA	<b>14.8 J</b>	<b>0.010</b>
MW-10	May/June 2006	MW-10	2.5 U	1.000 U	<b>20.5</b>	<b>0.008 J</b>
MW-10	Aug/Sep 2006	MW-10	NA	NA	<b>22.6</b>	0.010 U
MW-10	Oct/Dec 2006	MW-10	NA	NA	<b>14.6</b>	0.010 U
MW-10	Oct/Dec 2006	DUPE-8-4Q06	NA	NA	<b>14.0</b>	0.010 U
MW-10	Mar/Apr 2007	MW-10	NA	NA	<b>47.5</b>	0.010 U
MW-10	Jun/Jul 2007	MW-10	1.0 U	<b>1.110</b>	<b>14.0</b>	<b>0.010</b>
MW-10	Aug/Sep 2007	MW-10	NA	NA	<b>19.5</b>	0.010 U
MW-10	Oct/Dec 2007	MW-10	NA	NA	<b>26.2 E</b>	0.010 U
MW-10	Oct/Dec 2007	DUPE-7-4Q07	NA	NA	<b>24.0 E</b>	0.010 U
MW-10	Jan/Feb 2008	MW-10	NA	NA	<b>29.3 E</b>	0.010 U



Sample Location	Sampling Event	Sample Number	Arsenic (µg/L)	Lead (µg/L)	Chromium, Total (µg/L)	Chromium, Hexavalent (mg/L)
MW-10	Apr/May 2008	MW-10	1.0 U	4.470	8.5 E	0.010 U
MW-10	Jul/Aug 2008	MW-10	NA	NA	17.0	0.010 U
MW-10	Oct/Nov 2008	MW-10	NA	NA	22.0	0.010 U
MW-10	Jan/Feb 2009	MW-10	NA	NA	15.0	0.010 U
MW-10	Jan/Feb 2009	DUPE-07-1Q09	NA	NA	11.0	0.010 U
MW-10	Apr/May 2009	MW-10	2.0 U	5.000 U	11.0	0.010 U
MW-10	Jul/Aug 2009	MW-10	NA	NA	6.6	0.010 U
MW-10	Nov/Dec 2009	MW-10	NA	NA	5.0 U	0.010 U
MW-11 Screen 1	Aug/Sep 1996	MW-11-1	5.0 U	2.000 U	10.0 U	0.005 U
MW-11 Screen 1	Oct/Nov 1996	MW-11-1	5.0 U	2.000 U	10.0 U	0.005 U
MW-11 Screen 1	Feb/Mar 1997	MW-11-1	5.0 U	2.000 U	10.0 U	0.005 U
MW-11 Screen 1	June/July 1997	MW-11-1	5.0 U	2.000 U	10.0 U	0.005 U
MW-11 Screen 1	Sep/Oct 1997	MW-11-1	5.0 U	2.000 U	10.0 U	0.005 U
MW-11 Screen 1	Jan/Feb 1998	MW-11-1	5.0 U	2.000 U	10.0 U	0.005 U
MW-11 Screen 1	Apr/May 1998	MW-11-1	5.0 U	2.000 U	10.0 U	0.005 U
MW-11 Screen 1	Jul/Aug 1998	MW-11-1	5.0 U	2.000 U	10.0 U	0.005 U
MW-11 Screen 1	Oct/Nov 1998	MW-11-1	5.0 U	2.000 U	10.0 U	0.005 U
MW-11 Screen 1	Feb/Mar 1999	MW-11-1	5.0 U	2.000 U	10.0 U	0.005 U
MW-11 Screen 1	May/Jun 1999	MW-11-1	5.0 U	2.000 U	10.0 U	0.005 U
MW-11 Screen 1	Aug 1999	MW-11-1	NA	NA	10.0 U	0.005 U
MW-11 Screen 1	Nov/Dec 1999	MW-11-1	NA	NA	10.0 U	0.005 U
MW-11 Screen 1	Mar/Apr 2000	MW-11-1	NA	NA	10.0 U	0.005 U
MW-11 Screen 1	Jul/Aug 2000	MW-11-1	5.0 U	2.000 U	10.0 U	0.005 U
MW-11 Screen 1	Sep/Oct 2000	MW-11-1	NA	NA	10.0 U	0.005 U
MW-11 Screen 1	Jan/Feb 2001	MW-11-1	5.0 U	1.000 U	5.0	0.010 U
MW-11 Screen 1	Jul 2001	MW-11-1	NA	NA	2.2 J	NA U
MW-11 Screen 1	Oct 2001	MW-11-1	NA	NA	3.5	0.010 U
MW-11 Screen 1	Jan/Feb 2002	MW-11-1	5.0 U	0.040 J	3.8 J	0.010 U
MW-11 Screen 1	Apr/May 2002	MW-11-1	NA	NA	5.0	0.010 U
MW-11 Screen 1	Jul 2002	MW-11-1	NA	NA	4.0	NA U
MW-11 Screen 1	Oct/Nov 2002	MW-11-1	NA	NA	NA	0.010 U
MW-11 Screen 1	Jan/Feb 2003	MW-11-1	NA	NA	2.6	0.010 U
MW-11 Screen 1	Apr/May 2003	MW-11-1	5.0 U	1.000 U	1.3	0.010 U
MW-11 Screen 1	Jul/Aug 2003	MW-11-1	NA	NA	2.0 J	0.010 U
MW-11 Screen 1	Oct/Nov 2003	MW-11-1	NA	NA	2.0 J	0.010 U
MW-11 Screen 1	Feb 2004	MW-11-1	NA	NA	3.7	0.010 U
MW-11 Screen 1	Apr/May 2004	MW-11-1	5.0 U	0.027 U	7.4	0.010 U
MW-11 Screen 1	Jul/Aug 2004	MW-11-1	NA	NA	10.1	0.010 U
MW-11 Screen 1	Oct/Nov 2004	MW-11-1	NA	NA	9.4 J	0.010 U
MW-11 Screen 1	Jan/Feb 2005	MW-11-1	NA	NA	7.6	0.010 U
MW-11 Screen 1	Apr/May 2005	MW-11-1	5.0 U	0.068 J	9.8	0.010 U
MW-11 Screen 1	Jul/Sep 2005	MW-11-1	NA	NA	6.7	0.010 U

Sample Location	Sampling Event	Sample Number	Arsenic (µg/L)	Lead (µg/L)	Chromium, Total (µg/L)	Chromium, Hexavalent (mg/L)
MW-11 Screen 1	Oct/Nov 2005	MW-11-1	NA	NA	7.7	0.010 U
MW-11 Screen 1	Mar/Apr 2006	MW-11-1	NA	NA	1.0 U	0.010 U
MW-11 Screen 1	May/June 2006	MW-11-1	1.0 U	1.000 U	1.0 U	0.010 U
MW-11 Screen 1	Aug/Sep 2006	MW-11-1	NA	NA	1.5 J	0.010 U
MW-11 Screen 1	Oct/Dec 2006	MW-11-1	NA	NA	3.3	0.010 U
MW-11 Screen 1	Oct/Dec 2006	DUPE-4-4Q06	NA	NA	3.3	0.010 U
MW-11 Screen 1	Mar/Apr 2007	MW-11-1	NA	NA	1.0 U	0.010 U
MW-11 Screen 1	Jun/Jul 2007	MW-11-1	1.0	1.000 U	10.4	0.010 U
MW-11 Screen 1	Aug/Sep 2007	MW-11-1	NA	NA	15.8	0.010 U
MW-11 Screen 1	Oct/Dec 2007	MW-11-1	NA	NA	9.4	0.010 U
MW-11 Screen 1	Jan/Feb 2008	MW-11-1	NA	NA	9.5 E	0.010 U
MW-11 Screen 1	Jan/Feb 2008	DUPE-1-1Q08	NA	NA	8.6 E	0.010 U
MW-11 Screen 1	Apr/May 2008	MW-11-1	1.0 U	1.000 U	1.0 U	0.010 U
MW-11 Screen 1	Jul/Aug 2008	MW-11-1	NA	NA	5.0 U	0.010 U
MW-11 Screen 1	Oct/Nov 2008	MW-11-1	NA	NA	5.0 U	0.010 U
MW-11 Screen 1	Jan/Feb 2009	MW-11-1	NA	NA	5.0 U	0.010 U
MW-11 Screen 1	Apr/May 2009	MW-11-1	2.0 U	5.000 U	5.0 U	0.010 U
MW-11 Screen 1	Jul/Aug 2009	MW-11-1	NA	NA	5.0 U	0.010 U
MW-11 Screen 1	Nov/Dec 2009	MW-11-1	NA	NA	5.0 U	0.010 U
MW-11 Screen 2	Aug/Sep 1996	MW-11-2	5.0 U	2.000 U	10.0 U	0.005 U
MW-11 Screen 2	Oct/Nov 1996	MW-11-2	5.0 U	2.000 U	10.0 U	0.005 U
MW-11 Screen 2	Feb/Mar 1997	MW-11-2	5.0 U	2.000 U	10.0 U	0.005 U
MW-11 Screen 2	June/July 1997	MW-11-2	5.0 U	2.000 U	10.0 U	0.005 U
MW-11 Screen 2	Sep/Oct 1997	MW-11-2	5.0 U	2.000 U	10.0 U	0.005 U
MW-11 Screen 2	Jan/Feb 1998	MW-11-2	5.0 U	2.000 U	10.0 U	0.005 U
MW-11 Screen 2	Apr/May 1998	MW-11-2	5.0 U	2.000 U	10.0 U	0.005 U
MW-11 Screen 2	Jul/Aug 1998	MW-11-2	5.0 U	2.000 U	10.0 U	0.005 U
MW-11 Screen 2	Oct/Nov 1998	MW-11-2	5.0 U	2.000 U	10.0 U	0.005 U
MW-11 Screen 2	Feb/Mar 1999	MW-11-2	5.0 U	2.000 U	10.0 U	0.005 U
MW-11 Screen 2	May/June 1999	MW-11-2	5.0 U	2.000 U	10.0 U	0.005 U
MW-11 Screen 2	Aug 1999	MW-11-2	NA	NA	10.0 U	0.005 U
MW-11 Screen 2	Nov/Dec 1999	MW-11-2	NA	NA	10.0 U	0.005 U
MW-11 Screen 2	Mar/Apr 2000	MW-11-2	NA	NA	10.0 U	0.005 U
MW-11 Screen 2	Jul/Aug 2000	MW-11-2	5.0 U	2.000 U	10.0 U	0.005 U
MW-11 Screen 2	Sep/Oct 2000	MW-11-2	NA	NA	10.0 U	0.005 U
MW-11 Screen 2	Jan/Feb 2001	MW-11-2	5.0 U	1.000 U	3.5 J	0.010 U
MW-11 Screen 2	Jul 2001	MW-11-2	NA	NA	3.0 J	NA U
MW-11 Screen 2	Oct 2001	MW-11-2	NA	NA	3.5	0.010 U
MW-11 Screen 2	Jan/Feb 2002	MW-11-2	1.6 B	1.000 U	3.2 J	0.010 U
MW-11 Screen 2	Apr/May 2002	MW-11-2	NA	NA	5.0	0.010 U
MW-11 Screen 2	Jul 2002	MW-11-2	NA	NA	4.0	NA U
MW-11 Screen 2	Oct/Nov 2002	MW-11-2	NA	NA	NA	0.010 U

Sample Location	Sampling Event	Sample Number	Arsenic (µg/L)	Lead (µg/L)	Chromium, Total (µg/L)	Chromium, Hexavalent (mg/L)
MW-11 Screen 2	Jan/Feb 2003	MW-11-2	NA	NA	2.3	0.010 U
MW-11 Screen 2	Apr/May 2003	MW-11-2	5.0 U	1.000 U	0.8 J	0.010 U
MW-11 Screen 2	Jul/Aug 2003	MW-11-2	NA	NA	1.5 J	0.010 U
MW-11 Screen 2	Oct/Nov 2003	MW-11-2	NA	NA	1.0 UJ	0.010 U
MW-11 Screen 2	Feb 2004	MW-11-2	NA	NA	3.4	0.010 U
MW-11 Screen 2	Apr/May 2004	MW-11-2	5.0 U	0.120 U	5.7	0.010 U
MW-11 Screen 2	Jul/Aug 2004	MW-11-2	NA	NA	9.1	0.010 U
MW-11 Screen 2	Oct/Nov 2004	MW-11-2	NA	NA	8.4 J	0.010 U
MW-11 Screen 2	Jan/Feb 2005	MW-11-2	NA	NA	6.0	0.010 U
MW-11 Screen 2	Apr/May 2005	MW-11-2	5.0 U	0.044 J	8.7	0.010 U
MW-11 Screen 2	Jul/Sep 2005	MW-11-2	NA	NA	6.9	0.010 U
MW-11 Screen 2	Jul/Sep 2005	DUPE-4-3Q05	NA	NA	7.8	0.010 U
MW-11 Screen 2	Oct/Nov 2005	MW-11-2	NA	NA	8.7	0.010 U
MW-11 Screen 2	Mar/Apr 2006	MW-11-2	NA	NA	1.0 U	0.010 U
MW-11 Screen 2	Mar/Apr 2006	DUPE-7-1Q06	NA	NA	1.0 U	0.010 U
MW-11 Screen 2	May/June 2006	MW-11-2	1.0 U	1.000 U	1.0 U	0.010 U
MW-11 Screen 2	Aug/Sep 2006	MW-11-2	NA	NA	1.6 J	0.010 U
MW-11 Screen 2	Oct/Dec 2006	MW-11-2	NA	NA	3.3	0.010 U
MW-11 Screen 2	Mar/Apr 2007	MW-11-2	NA	NA	1.0 U	0.010 U
MW-11 Screen 2	Jun/Jul 2007	MW-11-2	1.1	1.000 U	9.1	0.010 U
MW-11 Screen 2	Aug/Sep 2007	MW-11-2	NA	NA	11.9	0.010 U
MW-11 Screen 2	Oct/Dec 2007	MW-11-2	NA	NA	7.4	0.010 U
MW-11 Screen 2	Oct/Dec 2007	DUPE-2-4Q07	NA	NA	3.9	0.006 J
MW-11 Screen 2	Jan/Feb 2008	MW-11-2	NA	NA	7.7 E	0.010 U
MW-11 Screen 2	Apr/May 2008	MW-11-2	1.0 U	1.000 U	1.0 U	0.010 U
MW-11 Screen 2	Jul/Aug 2008	MW-11-2	NA	NA	5.0 U	0.010 U
MW-11 Screen 2	Oct/Nov 2008	MW-11-2	NA	NA	5.0 U	0.010 U
MW-11 Screen 2	Jan/Feb 2009	MW-11-2	NA	NA	5.0 U	0.010 U
MW-11 Screen 2	Apr/May 2009	MW-11-2	2.0 U	5.000 U	5.0 U	0.010 U
MW-11 Screen 2	Jul/Aug 2009	MW-11-2	NA	NA	5.0 U	0.010 U
MW-11 Screen 2	Nov/Dec 2009	MW-11-2	NA	NA	5.0 U	0.010 U
MW-11 Screen 3	Aug/Sep 1996	MW-11-3	5.0 U	2.000 U	10.0 U	0.005 U
MW-11 Screen 3	Oct/Nov 1996	MW-11-3	5.0 U	2.000 U	10.0 U	0.005 U
MW-11 Screen 3	Feb/Mar 1997	MW-11-3	5.0 U	2.000 U	10.0 U	0.005 U
MW-11 Screen 3	June/July 1997	MW-11-3	5.0 U	2.000 U	10.0 U	0.005 U
MW-11 Screen 3	Sep/Oct 1997	MW-11-3	5.0 U	2.000 U	10.0 U	0.005 U
MW-11 Screen 3	Jan/Feb 1998	MW-11-3	5.0 U	2.000 U	10.0 U	0.005 U
MW-11 Screen 3	Apr/May 1998	MW-11-3	5.0 U	2.000 U	10.0 U	0.005 U
MW-11 Screen 3	Jul/Aug 1998	MW-11-3	5.0 U	2.000 U	10.0 U	0.005 U
MW-11 Screen 3	Oct/Nov 1998	MW-11-3	5.0 U	8.000	10.0 U	0.005 U
MW-11 Screen 3	Feb/Mar 1999	MW-11-3	5.0 U	2.000 U	10.0 U	0.005 U
MW-11 Screen 3	May/June 1999	MW-11-3	5.0 U	2.000 U	10.0 U	0.005 U

Sample Location	Sampling Event	Sample Number	Arsenic (µg/L)	Lead (µg/L)	Chromium, Total (µg/L)	Chromium, Hexavalent (mg/L)
MW-11 Screen 3	Aug 1999	MW-11-3	NA	NA	10.0 U	0.005 U
MW-11 Screen 3	Nov/Dec 1999	MW-11-3	NA	NA	10.0 U	0.005 U
MW-11 Screen 3	Mar/Apr 2000	MW-11-3	NA	NA	10.0 U	0.005 U
MW-11 Screen 3	Jul/Aug 2000	MW-11-3	5.0 U	2.000 U	10.0 U	0.005 U
MW-11 Screen 3	Sep/Oct 2000	MW-11-3	NA	NA	10.0 U	0.005 U
MW-11 Screen 3	Jan/Feb 2001	MW-11-3	5.0 U	1.000 U	3.3 J	0.010 U
MW-11 Screen 3	Jul 2001	MW-11-3	NA	NA	3.6 J	NA U
MW-11 Screen 3	Oct 2001	MW-11-3	NA	NA	4.1	0.010 U
MW-11 Screen 3	Jan/Feb 2002	MW-11-3	2.5 B	1.000 U	3.2 J	0.010 U
MW-11 Screen 3	Jan/Feb 2002	DUP	NA	0.030 J	3.0 J	NA
MW-11 Screen 3	Apr/May 2002	MW-11-3	NA	NA	6.0	0.010 U
MW-11 Screen 3	Jul 2002	MW-11-3	NA	NA	5.0	NA U
MW-11 Screen 3	Oct/Nov 2002	MW-11-3	NA	NA	NA	0.010 U
MW-11 Screen 3	Oct/Nov 2002	DUP	NA	NA	NA	0.010 U
MW-11 Screen 3	Jan/Feb 2003	MW-11-3	NA	NA	2.3	0.010 U
MW-11 Screen 3	Apr/May 2003	MW-11-3	5.0 U	1.000 U	1.5	0.010 U
MW-11 Screen 3	Jul/Aug 2003	MW-11-3	NA	NA	2.3 J	0.010 U
MW-11 Screen 3	Oct/Nov 2003	MW-11-3	NA	NA	3.4 J	0.010 U
MW-11 Screen 3	Feb 2004	MW-11-3	NA	NA	4.0	0.010 U
MW-11 Screen 3	Apr/May 2004	MW-11-3	5.0 U	0.055 U	1.1 U	0.010 U
MW-11 Screen 3	Apr/May 2004	DUPE-5-2Q04	5.0 U	0.049 U	0.7 U	0.005 J
MW-11 Screen 3	Jul/Aug 2004	MW-11-3	NA	NA	9.6	0.010 U
MW-11 Screen 3	Oct/Nov 2004	MW-11-3	NA	NA	9.1 J	0.010 U
MW-11 Screen 3	Oct/Nov 2004	DUPE-5-4Q04	NA	NA	1.9 J	0.010 U
MW-11 Screen 3	Jan/Feb 2005	MW-11-3	NA	NA	6.1	0.010 U
MW-11 Screen 3	Apr/May 2005	MW-11-3	5.0 U	0.110 J	7.6	0.010 U
MW-11 Screen 3	Apr/May 2005	DUPE-7-2Q05	5.0 U	0.055 J	8.1	0.010 U
MW-11 Screen 3	Jul/Sep 2005	MW-11-3	NA	NA	5.0	0.010 U
MW-11 Screen 3	Oct/Nov 2005	MW-11-3	NA	NA	5.6	0.010 U
MW-11 Screen 3	Mar/Apr 2006	MW-11-3	NA	NA	1.0 U	0.010 U
MW-11 Screen 3	May/Jun 2006	MW-11-3	1.1	1.000 U	1.0 U	0.010 U
MW-11 Screen 3	May/Jun 2006	DUPE-7-2Q06	1.0 U	1.000 U	1.0 U	0.010 U
MW-11 Screen 3	Aug/Sep 2006	MW-11-3	NA	NA	1.5 J	0.010 U
MW-11 Screen 3	Oct/Dec 2006	MW-11-3	NA	NA	2.4	0.010 U
MW-11 Screen 3	Mar/Apr 2007	MW-11-3	NA	NA	1.0 U	0.010 U
MW-11 Screen 3	Jun/Jul 2007	MW-11-3	1.0 U	1.000 U	1.9 J	0.010 U
MW-11 Screen 3	Aug/Sep 2007	MW-11-3	NA	NA	11.0	0.010 U
MW-11 Screen 3	Oct/Dec 2007	MW-11-3	NA	NA	7.2	0.010 U
MW-11 Screen 3	Jan/Feb 2008	MW-11-3	NA	NA	8.0 E	0.010 U
MW-11 Screen 3	Apr/May 2008	MW-11-3	1.0 U	1.000 U	1.0 U	0.010 U
MW-11 Screen 3	Jul/Aug 2008	MW-11-3	NA	NA	5.0 U	0.010 U
MW-11 Screen 3	Oct/Nov 2008	MW-11-3	NA	NA	5.0 U	0.010 U

Sample Location	Sampling Event	Sample Number	Arsenic (µg/L)	Lead (µg/L)	Chromium, Total (µg/L)	Chromium, Hexavalent (mg/L)
MW-11 Screen 3	Jan/Feb 2009	MW-11-3	NA	NA	5.0 U	0.010 U
MW-11 Screen 3	Apr/May 2009	MW-11-3	2.0 U	5.000 U	5.0 U	0.010 U
MW-11 Screen 3	Jul/Aug 2009	MW-11-3	NA	NA	5.0 U	0.010 U
MW-11 Screen 3	Nov/Dec 2009	MW-11-3	NA	NA	5.0 U	0.010 U
MW-11 Screen 4	Aug/Sep 1996	MW-11-4	5.0 U	2.000 U	10.0 U	<b>0.006 J</b>
MW-11 Screen 4	Oct/Nov 1996	MW-11-4	5.0 U	2.000 U	10.0 U	0.005 U
MW-11 Screen 4	Feb/Mar 1997	MW-11-4	5.0 U	<b>9.300</b>	10.0 U	0.005 U
MW-11 Screen 4	June/July 1997	MW-11-4	5.0 U	2.000 U	10.0 U	0.005 U
MW-11 Screen 4	Sep/Oct 1997	MW-11-4	5.0 U	2.000 U	10.0 U	0.005 U
MW-11 Screen 4	Jan/Feb 1998	MW-11-4	5.0 U	2.000 U	10.0 U	0.005 U
MW-11 Screen 4	Apr/May 1998	MW-11-4	5.0 U	2.000 U	10.0 U	0.005 U
MW-11 Screen 4	Jul/Aug 1998	MW-11-4	5.0 U	2.000 U	10.0 U	0.005 U
MW-11 Screen 4	Oct/Nov 1998	MW-11-4	5.0 U	2.000 U	10.0 U	0.005 U
MW-11 Screen 4	Feb/Mar 1999	MW-11-4	5.0 U	2.000 U	10.0 U	0.005 U
MW-11 Screen 4	May/June 1999	MW-11-4	5.0 U	2.000 U	10.0 U	0.005 U
MW-11 Screen 4	Nov/Dec 1999	MW-11-4	NA	NA	10.0 U	0.005 U
MW-11 Screen 4	Jul/Aug 2000	MW-11-4	5.0 U	2.000 U	10.0 U	0.005 U
MW-11 Screen 4	Jan/Feb 2001	MW-11-4	5.0 U	1.000 U	<b>2.0 J</b>	0.010 U
MW-11 Screen 4	Jan/Feb 2002	MW-11-4	5.0 U	<b>0.220 J</b>	<b>2.1</b>	0.010 U
MW-11 Screen 4	Jan/Feb 2003	MW-11-4	NA	NA	NA	0.010 U
MW-11 Screen 4	Apr/May 2003	MW-11-4	5.0 U	1.000 U	<b>0.3 J</b>	0.010 U
MW-11 Screen 4	Oct/Nov 2003	MW-11-4	NA	NA	0.8 UJ	0.010 U
MW-11 Screen 4	Apr/May 2004	MW-11-4	5.0 U	<b>0.005 J</b>	<b>2.2</b>	<b>0.004 J</b>
MW-11 Screen 4	Oct/Nov 2004	MW-11-4	NA	NA	<b>5.2 J</b>	0.010 U
MW-11 Screen 4	Apr/May 2005	MW-11-4	5.0 U	<b>0.091 J</b>	<b>3.8</b>	0.010 U
MW-11 Screen 4	Jul/Sep 2005	MW-11-4	NA	NA	<b>2.7</b>	0.010 U
MW-11 Screen 4	Oct/Nov 2005	MW-11-4	NA	NA	<b>3.6</b>	0.010 U
MW-11 Screen 4	May/June 2006	MW-11-4	1.0 U	1.000 U	1.0 U	0.010 U
MW-11 Screen 4	Oct/Dec 2006	MW-11-4	NA	NA	<b>1.9</b>	0.010 U
MW-11 Screen 4	Jun/Jul 2007	MW-11-4	1.0 U	1.000 U	<b>1.4 J</b>	0.010 U
MW-11 Screen 4	Oct/Dec 2007	MW-11-4	NA	NA	<b>4.1</b>	0.010 U
MW-11 Screen 4	Apr/May 2008	MW-11-4	1.0 U	1.000 U	<b>1.7</b>	0.010 U
MW-11 Screen 4	Oct/Nov 2008	MW-11-4	NA	NA	5.0 U	0.010 U
MW-11 Screen 4	Oct/Nov 2008	DUPE-07-4Q08	NA	NA	5.0 U	0.010 U
MW-11 Screen 4	Apr/May 2009	MW-11-4	2.0 U	5.000 U	5.0 U	0.010 U
MW-11 Screen 4	Nov/Dec 2009	MW-11-4	NA	NA	5.0 U	0.010 U
MW-11 Screen 5	Aug/Sep 1996	MW-11-5	<b>7.0</b>	2.000 U	10.0 U	0.005 U
MW-11 Screen 5	Oct/Nov 1996	MW-11-5	<b>5.0</b>	2.000 U	10.0 U	0.005 U
MW-11 Screen 5	Feb/Mar 1997	MW-11-5	5.0 U	<b>2.400</b>	10.0 U	0.005 U
MW-11 Screen 5	June/July 1997	MW-11-5	5.0 U	2.000 U	10.0 U	0.005 U
MW-11 Screen 5	Sep/Oct 1997	MW-11-5	5.0 U	2.000 U	10.0 U	0.005 U
MW-11 Screen 5	Jan/Feb 1998	MW-11-5	5.0 U	2.000 U	10.0 U	0.005 U

Sample Location	Sampling Event	Sample Number	Arsenic (µg/L)	Lead (µg/L)	Chromium, Total (µg/L)	Chromium, Hexavalent (mg/L)
MW-11 Screen 5	Apr/May 1998	MW-11-5	5.0 U	2.000 U	10.0 U	0.005 U
MW-11 Screen 5	Jul/Aug 1998	MW-11-5	5.0 U	2.000 U	10.0 U	0.005 U
MW-11 Screen 5	Oct/Nov 1998	MW-11-5	5.0 U	2.000 U	10.0 U	0.005 U
MW-11 Screen 5	Feb/Mar 1999	MW-11-5	5.0 U	2.000 U	10.0 U	0.005 U
MW-11 Screen 5	May/June 1999	MW-11-5	<b>5.3</b>	2.000 U	10.0 U	0.005 U
MW-11 Screen 5	Nov/Dec 1999	MW-11-5	NA	NA	10.0 U	0.005 U
MW-11 Screen 5	Jul/Aug 2000	MW-11-5	5.0 U	2.000 U	10.0 U	0.005 U
MW-11 Screen 5	Jan/Feb 2001	MW-11-5	<b>6.0</b>	1.000 U	<b>2.8 J</b>	0.010 U
MW-11 Screen 5	Jan/Feb 2001	DUP	<b>5.8</b>	1.000 U	<b>2.6 J</b>	0.010 U
MW-11 Screen 5	Jan/Feb 2002	MW-11-5	<b>5.0</b>	<b>0.160 J</b>	<b>2.3 J</b>	0.010 U
MW-11 Screen 5	Apr/May 2003	MW-11-5	5.0 U	1.000 U	<b>1.1</b>	0.010 U
MW-11 Screen 5	Oct/Nov 2003	MW-11-5	NA	NA	<b>1.5 J</b>	0.010 U
MW-11 Screen 5	Apr/May 2004	MW-11-5	5.0 U	0.099 U	0.7 U	<b>0.004 J</b>
MW-11 Screen 5	Oct/Nov 2004	MW-11-5	NA	NA	<b>1.8 J</b>	0.010 U
MW-11 Screen 5	Apr/May 2005	MW-11-5	5.0 U	<b>0.330 J</b>	<b>5.7</b>	0.010 U
MW-11 Screen 5	Oct/Nov 2005	MW-11-5	NA	NA	<b>5.1</b>	0.010 U
MW-11 Screen 5	Oct/Nov 2005	DUPE-6-4Q05	NA	NA	<b>5.5</b>	0.010 U
MW-11 Screen 5	May/June 2006	MW-11-5	<b>6.1</b>	1.000 U	1.0 U	0.010 U
MW-11 Screen 5	Oct/Dec 2006	MW-11-5	NA	NA	<b>1.4</b>	0.010 U
MW-11 Screen 5	Jun/Jul 2007	MW-11-5	<b>6.0</b>	1.000 U	<b>1.8 J</b>	0.010 U
MW-11 Screen 5	Oct/Dec 2007	MW-11-5	NA	NA	<b>1.8</b>	<b>0.008 J</b>
MW-11 Screen 5	Apr/May 2008	MW-11-5	<b>6.2</b>	1.000 U	<b>2.4</b>	0.010 U
MW-11 Screen 5	Oct/Nov 2008	MW-11-5	NA	NA	5.0 U	0.010 U
MW-11 Screen 5	Apr/May 2009	MW-11-5	<b>5.1</b>	5.000 U	5.0 U	0.010 U
MW-11 Screen 5	Nov/Dec 2009	MW-11-5	NA	NA	5.0 U	0.010 U
MW-12 Screen 1	Aug/Sep 1996	MW-12-1	5.0 U	<b>4.400</b>	10.0 U	0.005 U
MW-12 Screen 1	Feb/Mar 1997	MW-12-1	5.0 U	2.000 U	10.0 U	0.005 U
MW-12 Screen 1	June/July 1997	MW-12-1	5.0 U	2.000 U	10.0 U	0.005 U
MW-12 Screen 1	Jan/Feb 1998	MW-12-1	5.0 U	2.000 U	10.0 U	0.005 U
MW-12 Screen 1	Apr/May 1998	MW-12-1	5.0 U	2.000 U	<b>10.0</b>	0.005 U
MW-12 Screen 1	Jul/Aug 1998	MW-12-1	5.0 U	2.000 U	10.0 U	0.005 U
MW-12 Screen 1	Oct/Nov 1998	MW-12-1	5.0 U	2.000 U	10.0 U	0.005 U
MW-12 Screen 1	Feb/Mar 1999	MW-12-1	5.0 U	2.000 U	10.0 U	0.005 U
MW-12 Screen 1	May/June 1999	MW-12-1	5.0 U	2.000 U	10.0 U	0.005 U
MW-12 Screen 1	Aug 1999	MW-12-1	NA	NA	10.0 U	0.005 U
MW-12 Screen 1	Nov/Dec 1999	MW-12-1	NA	NA	10.0 U	0.005 U
MW-12 Screen 1	Mar/Apr 2000	MW-12-1	NA	NA	10.0 U	0.005 U
MW-12 Screen 1	Jul/Aug 2000	MW-12-1	5.0 U	2.000 U	10.0 U	0.005 U
MW-12 Screen 1	Sep/Oct 2000	MW-12-1	NA	NA	10.0 U	0.005 U
MW-12 Screen 1	Jan/Feb 2001	MW-12-1	5.0 U	1.000 U	<b>8.3</b>	0.010 U
MW-12 Screen 1	Jul 2001	MW-12-1	NA	NA	<b>8.8</b>	NA U
MW-12 Screen 1	Oct 2001	MW-12-1	NA	NA	<b>6.7</b>	0.010 U

Sample Location	Sampling Event	Sample Number	Arsenic (µg/L)	Lead (µg/L)	Chromium, Total (µg/L)	Chromium, Hexavalent (mg/L)
MW-12 Screen 1	Jan/Feb 2002	MW-12-1	5.0 U	1.000 U	4.0 J	0.010 U
MW-12 Screen 1	Apr/May 2002	MW-12-1	NA	NA	5.0	0.010 U
MW-12 Screen 1	Jul 2002	MW-12-1	NA	NA	5.0	NA U
MW-12 Screen 1	Oct/Nov 2002	MW-12-1	NA	NA	NA	0.010 U
MW-12 Screen 1	Jan/Feb 2003	MW-12-1	NA	NA	6.0	0.010 U
MW-12 Screen 1	Apr/May 2003	MW-12-1	5.0 U	1.000 U	9.7	0.010 U
MW-12 Screen 1	Jul/Aug 2003	MW-12-1	NA	NA	8.0 J	0.010 U
MW-12 Screen 1	Oct/Nov 2003	MW-12-1	NA	NA	8.1 J	0.010 U
MW-12 Screen 1	Oct/Nov 2003	DUPE-4-4Q03	NA	NA	8.4 J	0.010 U
MW-12 Screen 1	Feb 2004	MW-12-1	NA	NA	9.5	0.010 U
MW-12 Screen 1	Apr/May 2004	MW-12-1	5.0 U	0.043 U	2.6	0.004 J
MW-12 Screen 1	Jul/Aug 2004	MW-12-1	NA	NA	11.7	0.010 U
MW-12 Screen 1	Oct/Nov 2004	MW-12-1	NA	NA	14.6 J	0.010 U
MW-12 Screen 1	Jan/Feb 2005	MW-12-1	NA	NA	7.1	0.010 U
MW-12 Screen 1	Apr/May 2005	MW-12-1	5.0 U	0.029 J	6.8	0.010 U
MW-12 Screen 1	Jul/Sep 2005	MW-12-1	NA	NA	10.1	0.010 U
MW-12 Screen 1	Oct/Nov 2005	MW-12-1	NA	NA	8.1	0.010 U
MW-12 Screen 1	Mar/Apr 2006	MW-12-1	NA	NA	1.6	0.010 U
MW-12 Screen 1	Mar/Apr 2006	DUPE-6-1Q06	NA	NA	1.6	0.010 U
MW-12 Screen 1	May/June 2006	MW-12-1	1.0 U	1.000 U	2.0 J	0.004 J
MW-12 Screen 1	Aug/Sep 2006	MW-12-1	NA	NA	3.6 U	0.010 U
MW-12 Screen 1	Oct/Dec 2006	MW-12-1	NA	NA	4.3	0.010 U
MW-12 Screen 1	Mar/Apr 2007	MW-12-1	NA	NA	3.1 J	0.010 U
MW-12 Screen 1	Jun/Jul 2007	MW-12-1	1.0 U	1.000 U	5.2 J	0.010 U
MW-12 Screen 1	Jun/Jul 2007	DUPE-5-2Q07	1.0 U	1.000 U	5.4 J	0.010 U
MW-12 Screen 1	Aug/Sep 2007	MW-12-1	NA	NA	16.6	0.010 U
MW-12 Screen 1	Oct/Dec 2007	MW-12-1	NA	NA	10.2	0.010 U
MW-12 Screen 1	Jan/Feb 2008	MW-12-1	NA	NA	2.2	0.010 U
MW-12 Screen 1	Apr/May 2008	MW-12-1	1.0 U	1.000 U	8.1	0.010 U
MW-12 Screen 1	Jul/Aug 2008	MW-12-1	NA	NA	5.0 U	0.010 U
MW-12 Screen 1	Oct/Nov 2008	MW-12-1	NA	NA	5.0 U	0.010 U
MW-12 Screen 1	Jan/Feb 2009	MW-12-1	NA	NA	5.0 U	0.010 U
MW-12 Screen 1	Apr/May 2009	MW-12-1	2.0 U	5.000 U	5.0 U	0.010 U
MW-12 Screen 1	Jul/Aug 2009	MW-12-1	NA	NA	5.0 U	0.010 U
MW-12 Screen 1	Nov/Dec 2009	MW-12-1	NA	NA	5.0 U	0.010 U
MW-12 Screen 2	Aug/Sep 1996	MW-12-2	5.0 U	24.000	10.0 U	0.005 U
MW-12 Screen 2	Oct/Nov 1996	MW-12-2	5.0 U	2.000 U	10.0 U	0.005 U
MW-12 Screen 2	Feb/Mar 1997	MW-12-2	5.0 U	2.000 U	10.0 U	0.005 U
MW-12 Screen 2	June/July 1997	MW-12-2	5.0 U	2.000 U	10.0 U	0.005 U
MW-12 Screen 2	Sep/Oct 1997	MW-12-2	5.0 U	2.000 U	10.0 U	0.005 U
MW-12 Screen 2	Jan/Feb 1998	MW-12-2	5.0 U	2.000 U	10.0 U	0.005 U
MW-12 Screen 2	Apr/May 1998	MW-12-2	5.0 U	2.000 U	10.0 U	0.005 U

Sample Location	Sampling Event	Sample Number	Arsenic (µg/L)	Lead (µg/L)	Chromium, Total (µg/L)	Chromium, Hexavalent (mg/L)
MW-12 Screen 2	Jul/Aug 1998	MW-12-2	5.0 U	<b>2.700</b>	10.0 U	0.005 U
MW-12 Screen 2	Oct/Nov 1998	MW-12-2	5.0 U	2.000 U	10.0 U	0.005 U
MW-12 Screen 2	Feb/Mar 1999	MW-12-2	5.0 U	2.000 U	10.0 U	0.005 U
MW-12 Screen 2	May/Jun 1999	MW-12-2	5.0 U	2.000 U	10.0 U	0.005 U
MW-12 Screen 2	Aug 1999	MW-12-2	NA	NA	10.0 U	0.005 U
MW-12 Screen 2	Nov/Dec 1999	MW-12-2	NA	NA	10.0 U	0.005 U
MW-12 Screen 2	Mar/Apr 2000	MW-12-2	NA	NA	10.0 U	0.005 U
MW-12 Screen 2	Jul/Aug 2000	MW-12-2	5.0 U	2.000 U	10.0 U	0.005 U
MW-12 Screen 2	Jul/Aug 2000	DUP	5.0 U	2.000 U	10.0 U	0.005 U
MW-12 Screen 2	Sep/Oct 2000	MW-12-2	NA	NA	10.0 U	0.005 U
MW-12 Screen 2	Sep/Oct 2000	DUP	NA	NA	10.0 U	0.005 U
MW-12 Screen 2	Jan/Feb 2001	MW-12-2	5.0 U	1.000 U	<b>4.8 J</b>	0.010 U
MW-12 Screen 2	Jul 2001	MW-12-2	NA	NA	<b>5.0</b>	NA U
MW-12 Screen 2	Oct 2001	MW-12-2	NA	NA	<b>7.4</b>	0.010 U
MW-12 Screen 2	Oct 2001	DUP	NA	NA	<b>6.6</b>	0.010 U
MW-12 Screen 2	Jan/Feb 2002	MW-12-2	5.0 U	1.000 U	<b>3.0 J</b>	0.010 U
MW-12 Screen 2	Jan/Feb 2002	DUP	<b>1.7 B</b>	1.000 U	<b>4.1 J</b>	0.010 U
MW-12 Screen 2	Apr/May 2002	MW-12-2	NA	NA	<b>7.0</b>	0.010 U
MW-12 Screen 2	Jul 2002	MW-12-2	NA	NA	<b>3.0</b>	NA U
MW-12 Screen 2	Oct/Nov 2002	MW-12-2	NA	NA	NA	0.010 U
MW-12 Screen 2	Jan/Feb 2003	MW-12-2	NA	NA	<b>3.8</b>	0.010 U
MW-12 Screen 2	Jan/Feb 2003	DUPE-4-1Q03	NA	NA	<b>4.0</b>	0.010 U
MW-12 Screen 2	Apr/May 2003	MW-12-2	5.0 U	1.000 U	<b>2.9</b>	0.010 U
MW-12 Screen 2	Jul/Aug 2003	MW-12-2	NA	NA	<b>3.8 J</b>	0.010 U
MW-12 Screen 2	Oct/Nov 2003	MW-12-2	NA	NA	<b>2.9 J</b>	0.010 U
MW-12 Screen 2	Feb 2004	MW-12-2	NA	NA	<b>4.4</b>	0.010 U
MW-12 Screen 2	Apr/May 2004	MW-12-2	5.0 U	0.120 U	<b>10.9</b>	0.010 U
MW-12 Screen 2	Jul/Aug 2004	MW-12-2	NA	NA	<b>12.0</b>	0.010 U
MW-12 Screen 2	Oct/Nov 2004	MW-12-2	NA	NA	<b>13.1 J</b>	0.010 U
MW-12 Screen 2	Jan/Feb 2005	MW-12-2	NA	NA	<b>7.1</b>	0.010 U
MW-12 Screen 2	Apr/May 2005	MW-12-2	5.0 U	<b>0.036 J</b>	<b>6.6</b>	0.010 U
MW-12 Screen 2	Jul/Sep 2005	MW-12-2	NA	NA	<b>10.2</b>	0.010 U
MW-12 Screen 2	Oct/Nov 2005	MW-12-2	NA	NA	<b>9.7</b>	0.010 U
MW-12 Screen 2	Mar/Apr 2006	MW-12-2	NA	NA	<b>1.7</b>	0.010 U
MW-12 Screen 2	May/Jun 2006	MW-12-2	1.0 U	1.000 U	<b>1.4 J</b>	0.010 U
MW-12 Screen 2	Aug/Sep 2006	MW-12-2	NA	NA	2.1 U	<b>0.004 J</b>
MW-12 Screen 2	Oct/Dec 2006	MW-12-2	NA	NA	<b>3.3</b>	0.010 U
MW-12 Screen 2	Mar/Apr 2007	MW-12-2	NA	NA	<b>1.2 J</b>	0.010 U
MW-12 Screen 2	Jun/Jul 2007	MW-12-2	1.0 U	1.000 U	<b>2.2 J</b>	0.010 U
MW-12 Screen 2	Aug/Sep 2007	MW-12-2	NA	NA	<b>15.7</b>	0.010 U
MW-12 Screen 2	Oct/Dec 2007	MW-12-2	NA	NA	<b>9.5</b>	0.010 U
MW-12 Screen 2	Jan/Feb 2008	MW-12-2	NA	NA	<b>1.0</b>	0.010 U



Sample Location	Sampling Event	Sample Number	Arsenic (µg/L)	Lead (µg/L)	Chromium, Total (µg/L)	Chromium, Hexavalent (mg/L)
MW-12 Screen 2	Apr/May 2008	MW-12-2	1.0 U	1.000 U	5.8	0.010 U
MW-12 Screen 2	Jul/Aug 2008	MW-12-2	NA	NA	5.0 U	0.010 U
MW-12 Screen 2	Jul/Aug 2008	DUPE-7-3Q08	NA	NA	5.0 U	0.010 U
MW-12 Screen 2	Oct/Nov 2008	MW-12-2	NA	NA	5.0 U	0.010 U
MW-12 Screen 2	Jan/Feb 2009	MW-12-2	NA	NA	5.0 U	0.010 U
MW-12 Screen 2	Apr/May 2009	MW-12-2	2.0 U	5.000 U	5.0 U	0.010 U
MW-12 Screen 2	Jul/Aug 2009	MW-12-2	NA	NA	5.0 U	0.010 U
MW-12 Screen 2	Jul/Aug 2009	DUPE-7-3Q09	NA	NA	5.0 U	0.010 U
MW-12 Screen 2	Nov/Dec 2009	MW-12-2	NA	NA	5.0 U	0.010 U
MW-12 Screen 3	Aug/Sep 1996	MW-12-3	5.0 U	2.000 U	10.0 U	0.005 U
MW-12 Screen 3	Oct/Nov 1996	MW-12-3	5.0 U	2.000 U	10.0 U	0.005 U
MW-12 Screen 3	Feb/Mar 1997	MW-12-3	5.0 U	2.000 U	10.0 U	0.005 U
MW-12 Screen 3	June/July 1997	MW-12-3	5.0 U	2.000 U	10.0 U	0.005 U
MW-12 Screen 3	Sep/Oct 1997	MW-12-3	5.0 U	2.000 U	10.0 U	0.005 U
MW-12 Screen 3	Jan/Feb 1998	MW-12-3	5.0 U	2.000 U	10.0 U	0.005 U
MW-12 Screen 3	Apr/May 1998	MW-12-3	5.0 U	2.000 U	10.0 U	0.005 U
MW-12 Screen 3	Jul/Aug 1998	MW-12-3	5.0 U	18.000	10.0 U	0.005 U
MW-12 Screen 3	Oct/Nov 1998	MW-12-3	5.0 U	2.000 U	10.0 U	0.005 U
MW-12 Screen 3	Feb/Mar 1999	MW-12-3	5.0 U	2.000 U	10.0 U	0.005 U
MW-12 Screen 3	May/June 1999	MW-12-3	5.0 U	2.000 U	10.0 U	0.005 U
MW-12 Screen 3	Aug 1999	MW-12-3	NA	NA	10.0 U	0.005 U
MW-12 Screen 3	Nov/Dec 1999	MW-12-3	NA	NA	10.0 U	0.005 U
MW-12 Screen 3	Mar/Apr 2000	MW-12-3	NA	NA	10.0 U	0.005 U
MW-12 Screen 3	Jul/Aug 2000	MW-12-3	5.0 U	2.000 U	10.0 U	0.005 U
MW-12 Screen 3	Sep/Oct 2000	MW-12-3	NA	NA	10.0 U	0.005 U
MW-12 Screen 3	Jan/Feb 2001	MW-12-3	5.0 U	1.000 U	4.6 J	0.010 U
MW-12 Screen 3	Jul 2001	MW-12-3	NA	NA	2.5 J	NA U
MW-12 Screen 3	Oct 2001	MW-12-3	NA	NA	6.4	0.010 U
MW-12 Screen 3	Oct 2001	DUP	NA	NA	6.0	NA
MW-12 Screen 3	Jan/Feb 2002	MW-12-3	5.0 U	0.070 J	4.0 J	0.010 U
MW-12 Screen 3	Jan/Feb 2002	DUP	NA	0.040 J	4.0 J	NA
MW-12 Screen 3	Apr/May 2002	MW-12-3	NA	NA	4.0	0.010 U
MW-12 Screen 3	Apr/May 2002	DUP	NA	NA	5.0	0.010 U
MW-12 Screen 3	Jul 2002	MW-12-3	NA	NA	2.0	NA U
MW-12 Screen 3	Jul 2002	DUP	NA	NA	4.0	NA U
MW-12 Screen 3	Oct/Nov 2002	MW-12-3	NA	NA	NA	0.010 U
MW-12 Screen 3	Jan/Feb 2003	MW-12-3	0.7	0.090 J	2.5	0.000 U
MW-12 Screen 3	Apr/May 2003	MW-12-3	5.0 U	1.000 U	1.3	0.010 U
MW-12 Screen 3	Apr/May 2003	DUPE-6-2Q03	5.0 U	1.000 U	1.3	0.010 U
MW-12 Screen 3	Jul/Aug 2003	MW-12-3	NA	NA	2.4 J	0.010 U
MW-12 Screen 3	Oct/Nov 2003	MW-12-3	NA	NA	1.6 UJ	0.010 U
MW-12 Screen 3	Feb 2004	MW-12-3	NA	NA	1.0 U	0.010 U

Sample Location	Sampling Event	Sample Number	Arsenic (µg/L)	Lead (µg/L)	Chromium, Total (µg/L)	Chromium, Hexavalent (mg/L)
MW-12 Screen 3	Apr/May 2004	MW-12-3	5.0 U	0.014 U	6.2	0.010 U
MW-12 Screen 3	Jul/Aug 2004	MW-12-3	NA	NA	6.5	0.010 U
MW-12 Screen 3	Oct/Nov 2004	MW-12-3	NA	NA	8.8 J	0.010 U
MW-12 Screen 3	Jan/Feb 2005	MW-12-3	NA	NA	5.1	0.010 U
MW-12 Screen 3	Apr/May 2005	MW-12-3	5.0 U	0.068 J	5.1	0.010 U
MW-12 Screen 3	Jul/Sep 2005	MW-12-3	NA	NA	6.7	0.010 U
MW-12 Screen 3	Oct/Nov 2005	MW-12-3	NA	NA	6.0	0.010 U
MW-12 Screen 3	Mar/Apr 2006	MW-12-3	NA	NA	1.0 U	0.010 U
MW-12 Screen 3	May/June 2006	MW-12-3	1.0 U	1.000 U	1.0 U	0.010 U
MW-12 Screen 3	Aug/Sep 2006	MW-12-3	NA	NA	1.9 U	0.008 J
MW-12 Screen 3	Oct/Dec 2006	MW-12-3	NA	NA	1.5	0.010 U
MW-12 Screen 3	Mar/Apr 2007	MW-12-3	NA	NA	1.0 U	0.010 U
MW-12 Screen 3	Jun/Jul 2007	MW-12-3	1.0 U	1.000 U	1.2 J	0.010 U
MW-12 Screen 3	Aug/Sep 2007	MW-12-3	NA	NA	12.3	0.010 U
MW-12 Screen 3	Oct/Dec 2007	MW-12-3	NA	NA	8.0	0.010 U
MW-12 Screen 3	Jan/Feb 2008	MW-12-3	NA	NA	1.2	0.010 U
MW-12 Screen 3	Apr/May 2008	MW-12-3	1.0 U	1.000 U	4.4	0.010 U
MW-12 Screen 3	Jul/Aug 2008	MW-12-3	NA	NA	5.0 U	0.010 U
MW-12 Screen 3	Oct/Nov 2008	MW-12-3	NA	NA	5.0 U	0.010 U
MW-12 Screen 3	Jan/Feb 2009	MW-12-3	NA	NA	5.0 U	0.010 U
MW-12 Screen 3	Apr/May 2009	MW-12-3	2.0 U	5.000 U	5.0 U	0.010 U
MW-12 Screen 3	Apr/May 2009	DUPE-07-2Q09	2.0 U	5.000 U	5.0 U	0.010 U
MW-12 Screen 3	Jul/Aug 2009	MW-12-3	NA	NA	5.0 U	0.010 U
MW-12 Screen 3	Nov/Dec 2009	MW-12-3	NA	NA	5.0 U	0.010 U
MW-12 Screen 3	Nov/Dec 2009	DUPE-06-4Q09	NA	NA	5.0 U	0.010 U
MW-12 Screen 4	Aug/Sep 1996	MW-12-4	5.0 U	4.500	10.0 U	0.005 U
MW-12 Screen 4	Oct/Nov 1996	MW-12-4	5.0 U	2.000 U	10.0 U	0.005 U
MW-12 Screen 4	Feb/Mar 1997	MW-12-4	5.0 U	2.000 U	10.0 U	0.005 U
MW-12 Screen 4	June/July 1997	MW-12-4	5.0 U	2.000 U	10.0 U	0.005 U
MW-12 Screen 4	Sep/Oct 1997	MW-12-4	5.0 U	2.000 U	10.0 U	0.005 U
MW-12 Screen 4	Jan/Feb 1998	MW-12-4	5.0 U	2.000 U	10.0 U	0.005 U
MW-12 Screen 4	Apr/May 1998	MW-12-4	5.0 U	2.000 U	10.0 U	0.005 U
MW-12 Screen 4	Jul/Aug 1998	MW-12-4	5.0 U	2.000 U	10.0 U	0.005 U
MW-12 Screen 4	Oct/Nov 1998	MW-12-4	5.0 U	2.000 U	10.0 U	0.005 U
MW-12 Screen 4	Feb/Mar 1999	MW-12-4	5.0 U	2.000 U	10.0 U	0.005 U
MW-12 Screen 4	May/June 1999	MW-12-4	5.0 U	2.000 U	10.0 U	0.005 U
MW-12 Screen 4	Nov/Dec 1999	MW-12-4	NA	NA	10.0 U	0.005 U
MW-12 Screen 4	Jul/Aug 2000	MW-12-4	5.0 U	2.000 U	10.0 U	0.005 U
MW-12 Screen 4	Jan/Feb 2001	MW-12-4	5.0 U	1.000 U	5.9	0.010 U
MW-12 Screen 4	Jan/Feb 2002	MW-12-4	5.0 U	1.000 U	3.9 J	0.010 U
MW-12 Screen 4	Jan/Feb 2003	MW-12-4	NA	NA	NA	0.010 U
MW-12 Screen 4	Apr/May 2003	MW-12-4	5.0 U	1.000 U	1.3	0.010 U

Sample Location	Sampling Event	Sample Number	Arsenic (µg/L)	Lead (µg/L)	Chromium, Total (µg/L)	Chromium, Hexavalent (mg/L)
MW-12 Screen 4	Oct/Nov 2003	MW-12-4	NA	NA	2.8 J	0.010 U
MW-12 Screen 4	Apr/May 2004	MW-12-4	5.0 U	0.120 U	9.0	0.010 U
MW-12 Screen 4	Apr/May 2004	DUPE-4-2Q04	5.0 U	0.001 J	8.2	0.004 J
MW-12 Screen 4	Oct/Nov 2004	MW-12-4	NA	NA	12.1 J	0.010 U
MW-12 Screen 4	Oct/Nov 2004	DUPE-4-4Q04	NA	NA	12.8 J	0.010 U
MW-12 Screen 4	Apr/May 2005	MW-12-4	5.0 U	0.016 J	5.5	0.010 U
MW-12 Screen 4	Jul/Sep 2005	MW-12-4	NA	NA	10.1	0.010 U
MW-12 Screen 4	Oct/Nov 2005	MW-12-4	NA	NA	6.4	0.010 U
MW-12 Screen 4	May/June 2006	MW-12-4	1.5 J	1.000 U	1.0 U	0.010 U
MW-12 Screen 4	Oct/Dec 2006	MW-12-4	NA	NA	2.6	0.010 U
MW-12 Screen 4	Jun/Jul 2007	MW-12-4	1.9	1.000 U	2.0 J	0.010 U
MW-12 Screen 4	Oct/Dec 2007	MW-12-4	NA	NA	10.2	0.010 U
MW-12 Screen 4	Apr/May 2008	MW-12-4	1.8	1.000 U	4.7	0.010 U
MW-12 Screen 4	Oct/Nov 2008	MW-12-4	NA	NA	5.0 U	0.010 U
MW-12 Screen 4	Apr/May 2009	MW-12-4	2.0 U	5.000 U	5.0 U	0.010 U
MW-12 Screen 4	Nov/Dec 2009	MW-12-4	NA	NA	5.0 U	0.010 U
MW-12 Screen 5	Aug/Sep 1996	MW-12-5	5.0 U	2.000 U	10.0 U	0.006 J
MW-12 Screen 5	Oct/Nov 1996	MW-12-5	5.0 U	2.000 U	10.0 U	0.005 U
MW-12 Screen 5	Feb/Mar 1997	MW-12-5	5.0 U	2.000 U	10.0 U	0.005 U
MW-12 Screen 5	June/July 1997	MW-12-5	5.0 U	2.000 U	10.0 U	0.005 U
MW-12 Screen 5	Sep/Oct 1997	MW-12-5	5.0 U	2.000 U	10.0 U	0.005 U
MW-12 Screen 5	Jan/Feb 1998	MW-12-5	5.0 U	2.000 U	10.0 U	0.005 U
MW-12 Screen 5	Apr/May 1998	MW-12-5	5.0 U	2.000 U	10.0 U	0.005 U
MW-12 Screen 5	Jul/Aug 1998	MW-12-5	5.0 U	2.000 U	10.0 U	0.005 U
MW-12 Screen 5	Oct/Nov 1998	MW-12-5	5.0 U	2.000 U	10.0 U	0.005 U
MW-12 Screen 5	Feb/Mar 1999	MW-12-5	5.0 U	2.000 U	10.0 U	0.005 U
MW-12 Screen 5	May/June 1999	MW-12-5	5.0 U	2.000 U	10.0 U	0.005 U
MW-12 Screen 5	Nov/Dec 1999	MW-12-5	NA	NA	10.0 U	0.005 U
MW-12 Screen 5	Jul/Aug 2000	MW-12-5	5.0 U	2.000 U	10.0 U	0.005 U
MW-12 Screen 5	Jan/Feb 2001	MW-12-5	2.7 B	1.000 U	6.4	0.010 U
MW-12 Screen 5	Jan/Feb 2001	DUP	5.0 U	1.000 U	5.2	0.010 U
MW-12 Screen 5	Jan/Feb 2002	MW-12-5	1.8 B	1.050	4.3 J	0.010 U
MW-12 Screen 5	Jan/Feb 2003	MW-12-5	0.6	0.200	1.2	0.000 U
MW-12 Screen 5	Apr/May 2003	MW-12-5	5.0 U	1.000 U	1.2	0.010 U
MW-12 Screen 5	Oct/Nov 2003	MW-12-5	NA	NA	4.7 J	0.010 U
MW-12 Screen 5	Apr/May 2004	MW-12-5	5.0 U	0.048 U	1.8	0.005 J
MW-12 Screen 5	Oct/Nov 2004	MW-12-5	NA	NA	3.8 J	0.010 U
MW-12 Screen 5	Apr/May 2005	MW-12-5	5.0 U	0.034 J	5.4	0.010 U
MW-12 Screen 5	Jul/Sep 2005	MW-12-5	NA	NA	9.9	0.010 U
MW-12 Screen 5	Oct/Nov 2005	MW-12-5	NA	NA	7.4	0.010 U
MW-12 Screen 5	May/June 2006	MW-12-5	2.2 J	1.000 U	1.7 J	0.010 U
MW-12 Screen 5	Oct/Dec 2006	MW-12-5	NA	NA	5.0	0.010 U

Sample Location	Sampling Event	Sample Number	Arsenic (µg/L)	Lead (µg/L)	Chromium, Total (µg/L)	Chromium, Hexavalent (mg/L)
MW-12 Screen 5	Jun/Jul 2007	MW-12-5	2.0	1.000 U	3.0	0.010 U
MW-12 Screen 5	Oct/Dec 2007	MW-12-5	NA	NA	9.3	0.010 U
MW-12 Screen 5	Apr/May 2008	MW-12-5	2.3	1.000 U	10.6	0.010 U
MW-12 Screen 5	Oct/Nov 2008	MW-12-5	NA	NA	5.0 U	0.010 U
MW-12 Screen 5	Apr/May 2009	MW-12-5	2.0 U	5.000 U	5.0 U	0.010 U
MW-12 Screen 5	Nov/Dec 2009	MW-12-5	NA	NA	5.0 U	0.010 U
MW-13	Aug/Sep 1996	MW-13	5.0 U	2.000 U	44.0	0.047
MW-13	Oct/Nov 1996	MW-13	5.0 U	4.500	30.0	0.028
MW-13	Feb/Mar 1997	MW-13	5.0 U	2.000 U	32.0	0.035
MW-13	June/July 1997	MW-13	5.0 U	2.000 U	36.0	0.037
MW-13	Sep/Oct 1997	MW-13	5.0 U	2.000 U	50.0	0.045
MW-13	Jan/Feb 1998	MW-13	5.0 U	2.000	40.0	0.035
MW-13	Apr/May 1998	MW-13	5.0 U	2.000 U	80.0	0.024
MW-13	Jul/Aug 1998	MW-13	5.0 U	2.000 U	25.0	0.023
MW-13	Oct/Nov 1998	MW-13	5.0 U	2.000 U	36.0	0.029
MW-13	Feb/Mar 1999	MW-13	5.0 U	2.000 U	27.0	0.018
MW-13	May/June 1999	MW-13	5.0 U	2.000 U	24.0	0.024
MW-13	Aug 1999	MW-13	NA	NA	33.0	0.031
MW-13	Nov/Dec 1999	MW-13	NA	NA	33.0	0.029
MW-13	Mar/Apr 2000	MW-13	NA	NA	32.0	0.029
MW-13	Jan/Feb 2001	MW-13	5.0 U	1.000 U	110.0	0.032
MW-13	Jul 2001	MW-13	NA	NA	13.7	NA U
MW-13	Jul 2001	DUP	NA	NA	13.4	NA
MW-13	Oct 2001	MW-13	NA	NA	33.2	0.028
MW-13	Oct 2001	DUP	NA	NA	35.6	NA
MW-13	Jan/Feb 2002	MW-13	2.7 B	1.000 U	11.8 J	0.034
MW-13	Apr/May 2002	MW-13	NA	NA	58.0	0.037
MW-13	Jul 2002	MW-13	NA	NA	28.0	0.010
MW-13	Jul 2002	DUP	NA	NA	28.0	0.010
MW-13	Oct/Nov 2002	MW-13	NA	NA	NA	0.050
MW-13	Jan/Feb 2003	MW-13	NA	NA	90.0	0.055
MW-13	Apr/May 2003	MW-13	5.0 U	1.000 U	16.0 J	0.024
MW-13	Jul/Aug 2003	MW-13	NA	NA	8.5 J	0.010 U
MW-13	Oct/Nov 2003	MW-13	NA	NA	18.0 J	0.020
MW-13	Feb 2004	MW-13	NA	NA	63.0	0.052
MW-13	Apr/May 2004	MW-13	5.0 U	0.120 U	31.5	0.024
MW-13	Jul/Aug 2004	MW-13	NA	NA	26.1 J	0.011
MW-13	Oct/Nov 2004	MW-13	NA	NA	55.1 J	0.048
MW-13	Jan/Feb 2005	MW-13	NA	NA	50.9	0.032
MW-13	Apr/May 2005	MW-13	1.3 J	0.039 J	25.7	0.020
MW-13	Jul/Sep 2005	MW-13	NA	NA	31.7	0.024
MW-13	Oct/Nov 2005	MW-13	NA	NA	89.9	0.013

Sample Location	Sampling Event	Sample Number	Arsenic (µg/L)	Lead (µg/L)	Chromium, Total (µg/L)	Chromium, Hexavalent (mg/L)
MW-13	Mar/Apr 2006	MW-13	NA	NA	48.2 J	0.024
MW-13	May/Jun 2006	MW-13	1.0 U	1.000 U	16.2	0.008 J
MW-13	May/Jun 2006	DUPE-9-2Q06	1.0 U	1.000 U	17.1	0.010 U
MW-13	Aug/Sep 2006	MW-13	NA	NA	14.8	0.008 J
MW-13	Aug/Sep 2006	DUPE-3-3Q06	NA	NA	15.7	0.008 J
MW-13	Oct/Dec 2006	MW-13	NA	NA	131.0	0.084
MW-13	Mar/Apr 2007	MW-13	NA	NA	70.3	0.041
MW-13	Jun/Jul 2007	MW-13	1.0 U	22.200	66.2 J	0.066
MW-13	Aug/Sep 2007	MW-13	NA	NA	83.2	0.070
MW-13	Aug/Sep 2007	DUPE-6-3Q07	NA	NA	85.7	0.060
MW-13	Oct/Dec 2007	MW-13	NA	NA	37.9	0.020
MW-13	Oct/Dec 2007	DUPE-6-4Q07	NA	NA	38.5	0.020
MW-13	Jan/Feb 2008	MW-13	NA	NA	13.8 E	0.008 J
MW-13	Apr/May 2008	MW-13	1.0 U	1.000 U	51.6 E	0.058
MW-13	Jul/Aug 2008	MW-13	NA	NA	51.0	0.039
MW-13	Oct/Nov 2008	MW-13	NA	NA	88.0	0.033
MW-13	Jan/Feb 2009	MW-13	NA	NA	31.0	0.010 U
MW-13	Apr/May 2009	MW-13	2.0 U	10.000	33.0	0.028
MW-13	Jul/Aug 2009	MW-13	NA	NA	31.0	0.031
MW-13	Nov/Dec 2009	MW-13	NA	NA	12.0	0.010 U
MW-14 Screen 1	Aug/Sep 1996	MW-14-1	5.0 U	2.000 U	10.0 U	0.005 U
MW-14 Screen 1	Oct/Nov 1996	MW-14-1	5.0 U	2.000 U	10.0 U	0.005 U
MW-14 Screen 1	Feb/Mar 1997	MW-14-1	5.0 U	2.000 U	10.0 U	0.005 U
MW-14 Screen 1	June/July 1997	MW-14-1	5.0 U	2.000 U	10.0 U	0.005 U
MW-14 Screen 1	Sep/Oct 1997	MW-14-1	5.0 U	2.000 U	10.0 U	0.005 U
MW-14 Screen 1	Jan/Feb 1998	MW-14-1	5.0 U	4.300	10.0 U	0.005 U
MW-14 Screen 1	Apr/May 1998	MW-14-1	5.0 U	2.000 U	11.0	0.005 U
MW-14 Screen 1	Jul/Aug 1998	MW-14-1	5.0 U	2.000 U	10.0 U	0.005 U
MW-14 Screen 1	Oct/Nov 1998	MW-14-1	5.0 U	2.000 U	10.0 U	0.005 U
MW-14 Screen 1	Feb/Mar 1999	MW-14-1	5.0 U	2.000 U	10.0 U	0.005 U
MW-14 Screen 1	May/Jun 1999	MW-14-1	5.0 U	2.000 U	10.0 U	0.005 U
MW-14 Screen 1	Aug 1999	MW-14-1	NA	NA	10.0 U	0.005 U
MW-14 Screen 1	Mar/Apr 2000	MW-14-1	NA	NA	10.0 U	0.005 U
MW-14 Screen 1	Jul/Aug 2000	MW-14-1	5.0 U	2.000 U	10.0 U	0.005 U
MW-14 Screen 1	Sep/Oct 2000	MW-14-1	NA	NA	10.0 U	0.005 U
MW-14 Screen 1	Jan/Feb 2001	MW-14-1	5.0 U	1.000 U	5.0 J	0.010 U
MW-14 Screen 1	Apr 2001	MW-14-1	NA	NA	NA	0.010 U
MW-14 Screen 1	Apr 2001	DUP	NA	NA	NA	0.010 U
MW-14 Screen 1	Jul 2001	MW-14-1	NA	NA	2.6 J	NA U
MW-14 Screen 1	Oct 2001	MW-14-1	NA	NA	11.7	0.010 U
MW-14 Screen 1	Jan/Feb 2002	MW-14-1	5.0 U	1.000 U	4.9 J	0.010 U
MW-14 Screen 1	Apr/May 2002	MW-14-1	NA	NA	9.0	0.010 U

Sample Location	Sampling Event	Sample Number	Arsenic (µg/L)	Lead (µg/L)	Chromium, Total (µg/L)	Chromium, Hexavalent (mg/L)
MW-14 Screen 1	Jul 2002	MW-14-1	NA	NA	7.0	NA U
MW-14 Screen 1	Oct/Nov 2002	MW-14-1	NA	NA	NA	0.010 U
MW-14 Screen 1	Jan/Feb 2003	MW-14-1	NA	NA	3.5	0.010 U
MW-14 Screen 1	Apr/May 2003	MW-14-1	5.0 U	1.000 U	4.6 J	0.010 U
MW-14 Screen 1	Jul/Aug 2003	MW-14-1	NA	NA	3.9 J	0.010 U
MW-14 Screen 1	Oct/Nov 2003	MW-14-1	NA	NA	0.0 UJ	0.010 U
MW-14 Screen 1	Feb 2004	MW-14-1	NA	NA	4.4	0.010 U
MW-14 Screen 1	Feb 2004	DUPE-3-1Q04	NA	NA	5.3	0.010 U
MW-14 Screen 1	Apr/May 2004	MW-14-1	5.0 UJ	0.120 U	15.0	0.010 U
MW-14 Screen 1	Jul/Aug 2004	MW-14-1	NA	NA	12.8 J	0.010 U
MW-14 Screen 1	Oct/Nov 2004	MW-14-1	NA	NA	13.5 J	0.010 U
MW-14 Screen 1	Jan/Feb 2005	MW-14-1	NA	NA	12.0	0.010 U
MW-14 Screen 1	Apr/May 2005	MW-14-1	1.8 J	0.100 J	8.3	0.010 U
MW-14 Screen 1	Jul/Sep 2005	MW-14-1	NA	NA	11.5	0.010 U
MW-14 Screen 1	Oct/Nov 2005	MW-14-1	NA	NA	10.8	0.010 U
MW-14 Screen 1	Oct/Nov 2005	DUPE-4-4Q05	NA	NA	11.9	0.010 U
MW-14 Screen 1	Mar/Apr 2006	MW-14-1	NA	NA	1.6	0.010 U
MW-14 Screen 1	May/June 2006	MW-14-1	1.0 U	1.000 U	1.7 J	0.010 U
MW-14 Screen 1	Aug/Sep 2006	MW-14-1	NA	NA	2.3 U	0.010 U
MW-14 Screen 1	Oct/Dec 2006	MW-14-1	NA	NA	1.8	0.010 U
MW-14 Screen 1	Mar/Apr 2007	MW-14-1	NA	NA	1.0 U	NA
MW-14 Screen 1	Jun/Jul 2007	MW-14-1	1.3	1.000 U	2.8	0.010 U
MW-14 Screen 1	Aug/Sep 2007	MW-14-1	NA	NA	11.2 E	0.010 U
MW-14 Screen 1	Oct/Dec 2007	MW-14-1	NA	NA	10.4 E	0.010 U
MW-14 Screen 1	Jan/Feb 2008	MW-14-1	NA	NA	1.0 U	0.010 U
MW-14 Screen 1	Apr/May 2008	MW-14-1	1.0 U	1.000 U	9.2	0.010 U
MW-14 Screen 1	Jul/Aug 2008	MW-14-1	NA	NA	5.0 U	0.010 U
MW-14 Screen 1	Oct/Nov 2008	MW-14-1	NA	NA	5.0 U	0.010 U
MW-14 Screen 1	Jan/Feb 2009	MW-14-1	NA	NA	5.0 U	0.010 U
MW-14 Screen 1	Apr/May 2009	MW-14-1	2.0 U	5.000 U	5.0 U	0.010 U
MW-14 Screen 1	Jul/Aug 2009	MW-14-1	NA	NA	5.0 U	0.010 U
MW-14 Screen 1	Jul/Aug 2009	DUPE-2-3Q09	NA	NA	5.0 U	0.010 U
MW-14 Screen 1	Nov/Dec 2009	MW-14-1	NA	NA	5.0 U	0.010 U
MW-14 Screen 2	Aug/Sep 1996	MW-14-2	5.0 U	2.000 U	10.0 U	0.005 U
MW-14 Screen 2	Oct/Nov 1996	MW-14-2	5.0 U	2.000 U	10.0 U	0.005 U
MW-14 Screen 2	Feb/Mar 1997	MW-14-2	5.0 U	2.000 U	10.0 U	0.005 U
MW-14 Screen 2	June/July 1997	MW-14-2	5.0 U	2.000 U	10.0 U	0.005 U
MW-14 Screen 2	Sep/Oct 1997	MW-14-2	5.0 U	2.000 U	10.0 U	0.005 U
MW-14 Screen 2	Jan/Feb 1998	MW-14-2	5.0 U	2.700	10.0 U	0.005 U
MW-14 Screen 2	Apr/May 1998	MW-14-2	5.0 U	2.000 U	10.0 U	0.005 U
MW-14 Screen 2	Jul/Aug 1998	MW-14-2	5.0 U	2.000 U	10.0 U	0.005 U
MW-14 Screen 2	Oct/Nov 1998	MW-14-2	5.0 U	2.000 U	10.0 U	0.005 U

Sample Location	Sampling Event	Sample Number	Arsenic (µg/L)	Lead (µg/L)	Chromium, Total (µg/L)	Chromium, Hexavalent (mg/L)
MW-14 Screen 2	Feb/Mar 1999	MW-14-2	5.0 U	2.000 U	10.0 U	0.005 U
MW-14 Screen 2	May/Jun 1999	MW-14-2	5.0 U	2.000 U	10.0 U	0.005 U
MW-14 Screen 2	Aug 1999	MW-14-2	NA	NA	10.0 U	0.005 U
MW-14 Screen 2	Nov/Dec 1999	MW-14-2	NA	NA	10.0 U	0.005 U
MW-14 Screen 2	Mar/Apr 2000	MW-14-2	NA	NA	10.0 U	0.005 U
MW-14 Screen 2	Jul/Aug 2000	MW-14-2	5.0 U	2.000 U	10.0 U	0.005 U
MW-14 Screen 2	Sep/Oct 2000	MW-14-2	NA	NA	10.0 U	0.005 U
MW-14 Screen 2	Jan/Feb 2001	MW-14-2	5.0 U	1.000 U	<b>5.0 J</b>	0.010 U
MW-14 Screen 2	Apr 2001	MW-14-2	NA	NA	NA	0.010 U
MW-14 Screen 2	Jul 2001	MW-14-2	NA	NA	<b>4.1 J</b>	NA U
MW-14 Screen 2	Jul 2001	DUP	NA	NA	<b>1.0 J</b>	NA U
MW-14 Screen 2	Oct 2001	MW-14-2	NA	NA	<b>8.4</b>	0.010 U
MW-14 Screen 2	Jan/Feb 2002	MW-14-2	5.0 U	1.000 U	<b>4.9 J</b>	0.010 U
MW-14 Screen 2	Apr/May 2002	MW-14-2	NA	NA	<b>2.0</b>	0.010 U
MW-14 Screen 2	Jul 2002	MW-14-2	NA	NA	<b>8.0</b>	NA U
MW-14 Screen 2	Oct/Nov 2002	MW-14-2	0.5 U	<b>0.079 J</b>	3.5 U	0.000 U
MW-14 Screen 2	Jan/Feb 2003	MW-14-2	NA	NA	<b>3.7</b>	0.010 U
MW-14 Screen 2	Apr/May 2003	MW-14-2	5.0 U	1.000 U	<b>4.4 J</b>	0.010 U
MW-14 Screen 2	Jul/Aug 2003	MW-14-2	NA	NA	<b>1.9 J</b>	0.010 U
MW-14 Screen 2	Oct/Nov 2003	MW-14-2	NA	NA	<b>2.3 J</b>	0.010 U
MW-14 Screen 2	Feb 2004	MW-14-2	NA	NA	<b>2.9</b>	0.010 U
MW-14 Screen 2	Apr/May 2004	MW-14-2	2.6 UJ	0.120 U	<b>11.0</b>	0.010 U
MW-14 Screen 2	Jul/Aug 2004	MW-14-2	NA	NA	<b>6.9 J</b>	0.010 U
MW-14 Screen 2	Oct/Nov 2004	MW-14-2	NA	NA	<b>10.7 J</b>	0.010 U
MW-14 Screen 2	Jan/Feb 2005	MW-14-2	NA	NA	<b>10.7</b>	0.010 U
MW-14 Screen 2	Apr/May 2005	MW-14-2	5.0 U	<b>0.087 J</b>	<b>7.6</b>	0.010 U
MW-14 Screen 2	Jul/Sep 2005	MW-14-2	NA	NA	<b>10.4</b>	0.010 U
MW-14 Screen 2	Oct/Nov 2005	MW-14-2	NA	NA	<b>9.8</b>	0.010 U
MW-14 Screen 2	Mar/Apr 2006	MW-14-2	NA	NA	<b>1.0</b>	0.010 U
MW-14 Screen 2	May/Jun 2006	MW-14-2	1.0 U	1.000 U	<b>1.5 J</b>	0.010 U
MW-14 Screen 2	Aug/Sep 2006	MW-14-2	NA	NA	2.8 U	0.010 U
MW-14 Screen 2	Oct/Dec 2006	MW-14-2	NA	NA	<b>1.5</b>	0.010 U
MW-14 Screen 2	Mar/Apr 2007	MW-14-2	NA	NA	<b>1.8</b>	NA
MW-14 Screen 2	Jun/Jul 2007	MW-14-2	<b>1.3</b>	1.000 U	<b>3.6</b>	0.010 U
MW-14 Screen 2	Aug/Sep 2007	MW-14-2	NA	NA	<b>15.3 E</b>	0.010 U
MW-14 Screen 2	Oct/Dec 2007	MW-14-2	NA	NA	<b>14.5 E</b>	0.010 U
MW-14 Screen 2	Jan/Feb 2008	MW-14-2	NA	NA	<b>8.8</b>	0.010 U
MW-14 Screen 2	Apr/May 2008	MW-14-2	1.0 U	1.000 U	1.0 U	0.010 U
MW-14 Screen 2	Jul/Aug 2008	MW-14-2	NA	NA	5.0 U	0.010 U
MW-14 Screen 2	Jul/Aug 2008	DUPE-01-3Q08	NA	NA	5.0 U	0.010 U
MW-14 Screen 2	Oct/Nov 2008	MW-14-2	NA	NA	5.0 U	0.010 U
MW-14 Screen 2	Jan/Feb 2009	MW-14-2	NA	NA	5.0 U	0.010 U

Sample Location	Sampling Event	Sample Number	Arsenic (µg/L)	Lead (µg/L)	Chromium, Total (µg/L)	Chromium, Hexavalent (mg/L)
MW-14 Screen 2	Apr/May 2009	MW-14-2	2.0 U	5.000 U	5.0 U	0.010 U
MW-14 Screen 2	Jul/Aug 2009	MW-14-2	NA	NA	5.0 U	0.010 U
MW-14 Screen 2	Nov/Dec 2009	MW-14-2	NA	NA	5.0 U	0.010 U
MW-14 Screen 3	Aug/Sep 1996	MW-14-3	5.0 U	2.000 U	10.0 U	0.005 U
MW-14 Screen 3	Oct/Nov 1996	MW-14-3	5.0 U	2.000 U	10.0 U	0.005 U
MW-14 Screen 3	Feb/Mar 1997	MW-14-3	5.0 U	2.000 U	10.0 U	0.005 U
MW-14 Screen 3	June/July 1997	MW-14-3	5.0 U	2.000 U	10.0 U	0.005 U
MW-14 Screen 3	Sep/Oct 1997	MW-14-3	5.0 U	2.000 U	10.0 U	0.005 U
MW-14 Screen 3	Jan/Feb 1998	MW-14-3	5.0 U	<b>2.800</b>	<b>26.0</b>	0.005 U
MW-14 Screen 3	Apr/May 1998	MW-14-3	5.0 U	2.000 U	10.0 U	0.005 U
MW-14 Screen 3	Jul/Aug 1998	MW-14-3	5.0 U	2.000 U	10.0 U	0.005 U
MW-14 Screen 3	Oct/Nov 1998	MW-14-3	5.0 U	2.000 U	10.0 U	0.005 U
MW-14 Screen 3	Feb/Mar 1999	MW-14-3	5.0 U	2.000 U	10.0 U	0.005 U
MW-14 Screen 3	May/Jun 1999	MW-14-3	5.0 U	2.000 U	10.0 U	0.005 U
MW-14 Screen 3	Aug 1999	MW-14-3	NA	NA	10.0 U	0.005 U
MW-14 Screen 3	Nov/Dec 1999	MW-14-3	NA	NA	10.0 U	0.005 U
MW-14 Screen 3	Mar/Apr 2000	MW-14-3	NA	NA	10.0 U	0.005 U
MW-14 Screen 3	Jul/Aug 2000	MW-14-3	5.0 U	2.000 U	10.0 U	0.005 U
MW-14 Screen 3	Sep/Oct 2000	MW-14-3	NA	NA	10.0 U	0.005 U
MW-14 Screen 3	Jan/Feb 2001	MW-14-3	5.0 U	1.000 U	<b>3.8 J</b>	0.010 U
MW-14 Screen 3	Apr 2001	MW-14-3	NA	NA	NA	0.010 U
MW-14 Screen 3	Jul 2001	MW-14-3	NA	NA	<b>4.3 J</b>	NA U
MW-14 Screen 3	Jul 2001	DUP	NA	NA	<b>4.0 J</b>	NA
MW-14 Screen 3	Oct 2001	MW-14-3	NA	NA	<b>6.7</b>	0.010 U
MW-14 Screen 3	Oct 2001	DUP	NA	NA	<b>7.1</b>	NA
MW-14 Screen 3	Jan/Feb 2002	MW-14-3	5.0 U	1.000 U	<b>3.9 J</b>	0.010 U
MW-14 Screen 3	Apr/May 2002	MW-14-3	NA	NA	<b>6.0</b>	0.010 U
MW-14 Screen 3	Jul 2002	MW-14-3	NA	NA	<b>7.0</b>	NA U
MW-14 Screen 3	Oct/Nov 2002	MW-14-3	NA	NA	NA	0.010 U
MW-14 Screen 3	Jan/Feb 2003	MW-14-3	NA	NA	<b>3.6</b>	0.010 U
MW-14 Screen 3	Apr/May 2003	MW-14-3	5.0 U	1.000 U	<b>3.2 J</b>	0.010 U
MW-14 Screen 3	Apr/May 2003	DUPE-2-2Q03	5.0 U	1.000 U	<b>2.6 J</b>	0.010 U
MW-14 Screen 3	Jul/Aug 2003	MW-14-3	NA	NA	<b>3.6 J</b>	0.010 U
MW-14 Screen 3	Jul/Aug 2003	DUPE-4-3-Q03	NA	NA	<b>3.4 J</b>	0.010 U
MW-14 Screen 3	Oct/Nov 2003	MW-14-3	NA	NA	<b>2.7 J</b>	0.010 U
MW-14 Screen 3	Feb 2004	MW-14-3	NA	NA	<b>3.9</b>	0.010 U
MW-14 Screen 3	Apr/May 2004	MW-14-3	2.9 UJ	0.120 U	<b>10.1</b>	0.010 U
MW-14 Screen 3	Jul/Aug 2004	MW-14-3	NA	NA	<b>5.2 J</b>	0.010 U
MW-14 Screen 3	Oct/Nov 2004	MW-14-3	NA	NA	<b>8.6 J</b>	0.010 U
MW-14 Screen 3	Jan/Feb 2005	MW-14-3	NA	NA	<b>8.6</b>	0.010 U
MW-14 Screen 3	Apr/May 2005	MW-14-3	<b>1.1 J</b>	<b>0.150 J</b>	<b>5.6</b>	0.010 U
MW-14 Screen 3	Jul/Sep 2005	MW-14-3	NA	NA	<b>8.6</b>	0.010 U



Sample Location	Sampling Event	Sample Number	Arsenic (µg/L)	Lead (µg/L)	Chromium, Total (µg/L)	Chromium, Hexavalent (mg/L)
MW-14 Screen 3	Oct/Nov 2005	MW-14-3	NA	NA	9.1	0.010 U
MW-14 Screen 3	Mar/Apr 2006	MW-14-3	NA	NA	1.0 U	0.010 U
MW-14 Screen 3	May/June 2006	MW-14-3	1.0 U	1.000 U	1.0 U	0.010 U
MW-14 Screen 3	Aug/Sep 2006	MW-14-3	NA	NA	2.2 U	0.006 J
MW-14 Screen 3	Oct/Dec 2006	MW-14-3	NA	NA	1.1	0.010 U
MW-14 Screen 3	Mar/Apr 2007	MW-14-3	NA	NA	1.0 U	NA
MW-14 Screen 3	Jun/Jul 2007	MW-14-3	1.3	1.000 U	3.3	0.010 U
MW-14 Screen 3	Aug/Sep 2007	MW-14-3	NA	NA	13.6 E	0.010 U
MW-14 Screen 3	Oct/Dec 2007	MW-14-3	NA	NA	12.6 E	0.010 U
MW-14 Screen 3	Jan/Feb 2008	MW-14-3	NA	NA	7.9	0.010 U
MW-14 Screen 3	Apr/May 2008	MW-14-3	1.0 U	1.000 U	9.0	0.010 U
MW-14 Screen 3	Jul/Aug 2008	MW-14-3	NA	NA	5.0 U	0.010 U
MW-14 Screen 3	Oct/Nov 2008	MW-14-3	NA	NA	5.0 U	0.010 U
MW-14 Screen 3	Oct/Nov 2008	DUPE-05-4Q08	NA	NA	5.0 U	0.010 U
MW-14 Screen 3	Jan/Feb 2009	MW-14-3	NA	NA	5.0 U	0.010 U
MW-14 Screen 3	Apr/May 2009	MW-14-3	2.0 U	5.000 U	5.0 U	0.010 U
MW-14 Screen 3	Jul/Aug 2009	MW-14-3	NA	NA	5.0 U	0.010 U
MW-14 Screen 3	Nov/Dec 2009	MW-14-3	NA	NA	5.0 U	0.010 U
MW-14 Screen 4	Aug/Sep 1996	MW-14-4	5.0 U	2.000 U	10.0 U	0.006 J
MW-14 Screen 4	Oct/Nov 1996	MW-14-4	5.0 U	2.000 U	10.0 U	0.005 U
MW-14 Screen 4	Feb/Mar 1997	MW-14-4	5.0 U	2.000 U	10.0 U	0.005 U
MW-14 Screen 4	June/July 1997	MW-14-4	5.0 U	2.000 U	10.0 U	0.005 U
MW-14 Screen 4	Sep/Oct 1997	MW-14-4	5.0 U	2.000 U	10.0 U	0.005 U
MW-14 Screen 4	Jan/Feb 1998	MW-14-4	5.0 U	2.400	10.0 U	0.005 U
MW-14 Screen 4	Apr/May 1998	MW-14-4	5.0 U	2.000 U	10.0 U	0.005 U
MW-14 Screen 4	Jul/Aug 1998	MW-14-4	5.0 U	2.000 U	10.0 U	0.005 U
MW-14 Screen 4	Oct/Nov 1998	MW-14-4	5.0 U	2.000 U	10.0 U	0.005 U
MW-14 Screen 4	Feb/Mar 1999	MW-14-4	5.0 U	2.000 U	10.0 U	0.005 U
MW-14 Screen 4	May/June 1999	MW-14-4	5.0 U	2.000 U	10.0 U	0.005 U
MW-14 Screen 4	Aug 1999	MW-14-4	NA	NA	10.0 U	0.005 U
MW-14 Screen 4	Nov/Dec 1999	MW-14-4	NA	NA	10.0 U	0.005 U
MW-14 Screen 4	Mar/Apr 2000	MW-14-4	NA	NA	10.0 U	0.005 U
MW-14 Screen 4	Jul/Aug 2000	MW-14-4	5.0 U	2.000 U	10.0 U	0.005 U
MW-14 Screen 4	Sep/Oct 2000	MW-14-4	NA	NA	10.0 U	0.005 U
MW-14 Screen 4	Jan/Feb 2001	MW-14-4	2.2 B	1.000 U	5.0 J	0.010 U
MW-14 Screen 4	Apr 2001	MW-14-4	NA	NA	NA	0.010 U
MW-14 Screen 4	Jul 2001	MW-14-4	NA	NA	3.4 J	NA U
MW-14 Screen 4	Oct 2001	MW-14-4	NA	NA	7.3	0.010 U
MW-14 Screen 4	Jan/Feb 2002	MW-14-4	5.0 U	1.000 U	5.6	0.010 U
MW-14 Screen 4	Apr/May 2002	MW-14-4	NA	NA	8.0	0.010 U
MW-14 Screen 4	Apr/May 2002	DUP	NA	NA	8.0	0.010 U
MW-14 Screen 4	Jul 2002	MW-14-4	NA	NA	8.0	NA U

Sample Location	Sampling Event	Sample Number	Arsenic (µg/L)	Lead (µg/L)	Chromium, Total (µg/L)	Chromium, Hexavalent (mg/L)
MW-14 Screen 4	Jul 2002	DUP	NA	NA	7.0	NA U
MW-14 Screen 4	Oct/Nov 2002	MW-14-4	0.8	0.200 U	4.4	0.002 U
MW-14 Screen 4	Jan/Feb 2003	MW-14-4	NA	NA	NA	0.010 U
MW-14 Screen 4	Jan/Feb 2003	DUPE-3-1Q03	NA	NA	NA	0.010 U
MW-14 Screen 4	Apr/May 2003	MW-14-4	5.0 U	1.000 U	3.8 J	0.010 U
MW-14 Screen 4	Jul/Aug 2003	MW-14-4	NA	NA	1.6 J	0.010 U
MW-14 Screen 4	Oct/Nov 2003	MW-14-4	NA	NA	3.7 J	0.010 U
MW-14 Screen 4	Apr/May 2004	MW-14-4	5.0 UJ	0.120 U	9.2	0.010 U
MW-14 Screen 4	Oct/Nov 2004	MW-14-4	NA	NA	8.4 J	0.010 U
MW-14 Screen 4	Apr/May 2005	MW-14-4	5.0 U	0.130 J	6.3	0.010 U
MW-14 Screen 4	Apr/May 2005	DUPE-4-2Q05	5.0 U	0.043 J	6.9	0.010 U
MW-14 Screen 4	Jul/Sep 2005	MW-14-4	NA	NA	9.8	0.010 U
MW-14 Screen 4	Oct/Nov 2005	MW-14-4	NA	NA	8.1	0.010 U
MW-14 Screen 4	May/Jun 2006	MW-14-4	1.0 U	1.000 U	3.2 J	0.010 U
MW-14 Screen 4	Oct/Dec 2006	MW-14-4	NA	NA	3.1	0.010 U
MW-14 Screen 4	Jun/Jul 2007	MW-14-4	1.1	1.000 U	5.1	0.010 U
MW-14 Screen 4	Oct/Dec 2007	MW-14-4	NA	NA	11.7 E	0.010 U
MW-14 Screen 4	Apr/May 2008	MW-14-4	1.0 U	1.000 U	8.7	0.010 U
MW-14 Screen 4	Oct/Nov 2008	MW-14-4	NA	NA	5.0 U	0.010 U
MW-14 Screen 4	Apr/May 2009	MW-14-4	2.0 U	5.000 U	5.0 U	0.010 U
MW-14 Screen 4	Nov/Dec 2009	MW-14-4	NA	NA	5.0 U	0.010 U
MW-14 Screen 5	Aug/Sep 1996	MW-14-5	5.0 U	2.000 U	10.0 U	0.005 U
MW-14 Screen 5	Oct/Nov 1996	MW-14-5	5.0 U	2.000 U	10.0 U	0.005 U
MW-14 Screen 5	Feb/Mar 1997	MW-14-5	5.0 U	28.000	10.0 U	0.005 U
MW-14 Screen 5	June/July 1997	MW-14-5	5.0 U	2.000 U	10.0 U	0.005 U
MW-14 Screen 5	Sep/Oct 1997	MW-14-5	5.0 U	2.000 U	10.0 U	0.005 U
MW-14 Screen 5	Jan/Feb 1998	MW-14-5	5.0 U	2.000 U	10.0 U	0.005 U
MW-14 Screen 5	Apr/May 1998	MW-14-5	5.0 U	2.000 U	10.0 U	0.005 U
MW-14 Screen 5	Jul/Aug 1998	MW-14-5	5.0 U	2.000 U	10.0 U	0.005 U
MW-14 Screen 5	Oct/Nov 1998	MW-14-5	5.0 U	2.000 U	10.0 U	0.005 U
MW-14 Screen 5	Feb/Mar 1999	MW-14-5	5.0 U	2.000 U	10.0 U	0.005 U
MW-14 Screen 5	May/Jun 1999	MW-14-5	5.0 U	2.000 U	10.0 U	0.005 U
MW-14 Screen 5	Nov/Dec 1999	MW-14-5	NA	NA	10.0 U	0.005 U
MW-14 Screen 5	Jul/Aug 2000	MW-14-5	5.0 U	2.000 U	10.0 U	0.005 U
MW-14 Screen 5	Jan/Feb 2001	MW-14-5	2.7 B	1.000 U	2.8 J	0.010 U
MW-14 Screen 5	Jan/Feb 2002	MW-14-5	5.0 U	1.000 U	2.1 J	0.010 U
MW-14 Screen 5	Jan/Feb 2003	MW-14-5	NA	NA	NA	0.010 U
MW-14 Screen 5	Apr/May 2003	MW-14-5	5.0 U	1.000 U	2.1 J	0.010 U
MW-14 Screen 5	Oct/Nov 2003	MW-14-5	NA	NA	1.8 UJ	0.010 U
MW-14 Screen 5	Apr/May 2004	MW-14-5	3.2 UJ	0.120 U	5.8	0.010 U
MW-14 Screen 5	Oct/Nov 2004	MW-14-5	NA	NA	4.5 J	0.010 U
MW-14 Screen 5	Oct/Nov 2004	DUPE-2-4Q04	NA	NA	6.3 J	0.010 U

Sample Location	Sampling Event	Sample Number	Arsenic (µg/L)	Lead (µg/L)	Chromium, Total (µg/L)	Chromium, Hexavalent (mg/L)
MW-14 Screen 5	Apr/May 2005	MW-14-5	3.0 J	0.040 J	3.9	0.010 U
MW-14 Screen 5	Jul/Sep 2005	MW-14-5	NA	NA	7.6	0.010 U
MW-14 Screen 5	Oct/Nov 2005	MW-14-5	NA	NA	5.1	0.010 U
MW-14 Screen 5	May/June 2006	MW-14-5	1.6 J	1.000 U	1.0 U	0.010 U
MW-14 Screen 5	Oct/Dec 2006	MW-14-5	NA	NA	1.6	0.010 U
MW-14 Screen 5	Jun/Jul 2007	MW-14-5	1.2	1.000 U	2.5	0.010 U
MW-14 Screen 5	Oct/Dec 2007	MW-14-5	NA	NA	7.7 E	0.010 U
MW-14 Screen 5	Apr/May 2008	MW-14-5	1.3	1.000 U	5.5	0.010 U
MW-14 Screen 5	Oct/Nov 2008	MW-14-5	NA	NA	5.0 U	0.010 U
MW-14 Screen 5	Apr/May 2009	MW-14-5	2.0 U	5.000 U	5.0 U	0.010 U
MW-14 Screen 5	Nov/Dec 2009	MW-14-5	NA	NA	5.0 U	0.010 U
MW-15	Aug/Sep 1996	MW-15	5.0 U	2.000 U	10.0 U	0.005 U
MW-15	Oct/Nov 1996	MW-15	5.0 U	2.000 U	10.0 U	0.005 U
MW-15	Feb/Mar 1997	MW-15	5.0 U	2.000 U	10.0 U	0.005 U
MW-15	June/July 1997	MW-15	5.0 U	2.000 U	10.0 U	0.005 U
MW-15	Sep/Oct 1997	MW-15	5.0 U	2.000 U	10.0 U	0.005 U
MW-15	Jan/Feb 1998	MW-15	5.0 U	2.000 U	10.0 U	0.005 U
MW-15	Apr/May 1998	MW-15	5.0 U	2.000 U	10.0 U	0.005 U
MW-15	Jul/Aug 1998	MW-15	5.0 U	2.000 U	10.0 U	0.005 U
MW-15	Oct/Nov 1998	MW-15	5.0 U	2.000 U	10.0 U	0.005 U
MW-15	Feb/Mar 1999	MW-15	5.0 U	2.000 U	10.0 U	0.005 U
MW-15	May/June 1999	MW-15	5.0 U	2.000 U	10.0 U	0.005 U
MW-15	Nov/Dec 1999	MW-15	NA	NA	10.0 U	0.005 U
MW-15	Jan/Feb 2001	MW-15	5.0 U	1.000 U	3.7 J	0.010 U
MW-15	Jan/Feb 2002	MW-15	3.0 B	1.000 U	12.7	0.010 U
MW-15	Jan/Feb 2002	DUP	3.4 B	1.000 U	10.3	0.010 U
MW-15	Jan/Feb 2003	MW-15	NA	NA	6.3	0.010 U
MW-15	Apr/May 2003	MW-15	2.1 J	0.150 J	3.9 J	0.010 U
MW-15	Jul/Aug 2003	MW-15	NA	NA	3.9 J	0.010 U
MW-15	Jul/Aug 2003	DUPE-6-3Q03	NA	NA	3.6 J	0.010 U
MW-15	Oct/Nov 2003	MW-15	NA	NA	3.4 J	0.010 U
MW-15	Oct/Nov 2003	DUPE-2-4Q03	NA	NA	3.4 J	0.010 U
MW-15	Feb 2004	MW-15	NA	NA	1.3	0.010 U
MW-15	Apr/May 2004	MW-15	3.2 U	0.036 J	12.1	0.010 U
MW-15	Apr/May 2004	DUPE-6-2Q04	5.0 U	0.049 J	11.6	0.010 U
MW-15	Jul/Aug 2004	MW-15	NA	NA	12.6 J	0.010 U
MW-15	Oct/Nov 2004	MW-15	NA	NA	21.0	0.010 U
MW-15	Oct/Nov 2004	DUPE-7-11/22/04	NA	NA	12.0	0.010 U
MW-15	Jan/Feb 2005	MW-15	NA	NA	10.0	0.010 U
MW-15	Apr/May 2005	MW-15	1.5 J	0.490 J	5.7	0.009 J
MW-15	Jul/Sep 2005	MW-15	NA	NA	9.9 J	0.010 U
MW-15	Jul/Sep 2005	DUPE-9A-3Q05	NA	NA	6.9 J	0.010 U

Sample Location	Sampling Event	Sample Number	Arsenic (µg/L)	Lead (µg/L)	Chromium, Total (µg/L)	Chromium, Hexavalent (mg/L)
MW-15	Oct/Nov 2005	MW-15	NA	NA	7.7 J	0.010 U
MW-15	Mar/Apr 2006	MW-15	NA	NA	1.5	0.010 U
MW-15	May/June 2006	MW-15	1.0 U	2.360	3.8	0.010 U
MW-15	Aug/Sep 2006	MW-15	NA	NA	6.0	0.010 U
MW-15	Aug/Sep 2006	DUPE-7-3Q06	NA	NA	2.0 U	0.010 U
MW-15	Oct/Dec 2006	MW-15	NA	NA	3.3	0.010 U
MW-15	Mar/Apr 2007	MW-15	NA	NA	8.4	0.010 U
MW-15	Mar/Apr 2007	DUPE-8-1Q07	NA	NA	8.1	0.010 U
MW-15	Jun/Jul 2007	MW-15	1.0 U	1.960	5.6	0.010 U
MW-15	Aug/Sep 2007	MW-15	NA	NA	11.7	0.010 U
MW-15	Aug/Sep 2007	DUPE-3-3Q07	NA	NA	12.3	0.010 U
MW-15	Oct/Dec 2007	MW-15	NA	NA	14.0	0.010 U
MW-15	Jan/Feb 2008	MW-15	NA	NA	19.1 E	0.010 U
MW-15	Apr/May 2008	MW-15	1.8	1.000 U	16.2 E	0.010 U
MW-15	Apr/May 2008	DUPE-7-2Q08	1.7	1.340	9.9 E	0.010 U
MW-15	Jul/Aug 2008	MW-15	NA	NA	5.1	0.010 U
MW-15	Oct/Nov 2008	MW-15	NA	NA	7.6	0.010 U
MW-15	Jan/Feb 2009	MW-15	NA	NA	15.0	0.010 U
MW-15	Apr/May 2009	MW-15	2.0 U	17.000	6.8	0.010 U
MW-15	Jul/Aug 2009	MW-15	NA	NA	5.0 U	0.010 U
MW-15	Nov/Dec 2009	MW-15	NA	NA	5.0 U	0.010 U
MW-16	Aug/Sep 1996	MW-16	5.0 U	2.000 U	10.0	0.005 U
MW-16	Feb/Mar 1997	MW-16	5.0 U	2.000 U	10.0 U	0.007
MW-16	June/July 1997	MW-16	5.0 U	2.000 U	10.0 U	0.005 U
MW-16	Apr/May 1998	MW-16	5.0 U	2.000 U	14.0	0.005 U
MW-16	Jul/Aug 1998	MW-16	5.0 U	2.000 U	10.0 U	0.005 U
MW-16	Oct/Nov 1998	MW-16	5.0 U	2.000 U	13.0	0.005 U
MW-16	Feb/Mar 1999	MW-16	5.0 U	2.000 U	13.0	0.005
MW-16	May/June 1999	MW-16	5.0 U	2.000 U	10.0 U	0.005 U
MW-16	Aug 1999	MW-16	NA	NA	10.0 U	0.007
MW-16	Nov/Dec 1999	MW-16	NA	NA	10.0 U	0.006
MW-16	Mar/Apr 2000	MW-16	NA	NA	10.0 U	0.005 U
MW-16	Jan/Feb 2001	MW-16	2.4 B	1.000 U	7.8	0.010 U
MW-16	Jul 2001	MW-16	NA	NA	13.0 J	NA U
MW-16	Jul 2001	DUP	NA	NA	9.9 J	NA U
MW-16	Oct 2001	MW-16	NA	NA	140.8	0.010 U
MW-16	Jan/Feb 2002	MW-16	2.8 B	0.220 J	14.4	0.010 U
MW-16	Jan/Feb 2002	DUP	3.1 B	0.200 J	14.0	0.010 U
MW-16	Apr/May 2002	MW-16	NA	NA	9.0	0.010 U
MW-16	Apr/May 2002	DUP	NA	NA	11.0	0.010 U
MW-16	Jul 2002	MW-16	NA	NA	11.0	NA U
MW-16	Oct/Nov 2002	MW-16	NA	NA	NA	0.010 U

Sample Location	Sampling Event	Sample Number	Arsenic (µg/L)	Lead (µg/L)	Chromium, Total (µg/L)	Chromium, Hexavalent (mg/L)
MW-16	Oct/Nov 2002	DUP	NA	NA	NA	0.010 U
MW-16	Jan/Feb 2003	MW-16	1.2	0.100 J	2.0	0.000 U
MW-16	Apr/May 2003	MW-16	5.0 U	1.000 U	4.5 J	0.010 U
MW-16	Jul/Aug 2003	MW-16	NA	NA	2.7 J	0.010 U
MW-16	Oct/Nov 2003	MW-16	NA	NA	3.3 J	0.010 U
MW-16	Feb 2004	MW-16	NA	NA	8.2	0.010 U
MW-16	Apr/May 2004	MW-16	1.7 U	0.120 U	9.2	0.010 U
MW-16	Jul/Aug 2004	MW-16	NA	NA	9.1 J	0.010 U
MW-16	Oct/Nov 2004	MW-16	NA	NA	11.6 J	0.010 U
MW-16	Jan/Feb 2005	MW-16	NA	NA	14.9	0.010 U
MW-16	Jan/Feb 2005	DUPE-7-1Q05	NA	NA	14.4	0.010 U
MW-16	Apr/May 2005	MW-16	1.6 J	0.032 J	7.3	0.010 U
MW-16	Jul/Sep 2005	MW-16	NA	NA	38.0 J	0.010 U
MW-16	Oct/Nov 2005	MW-16	NA	NA	7.6 J	0.010 U
MW-16	Mar/Apr 2006	MW-16	NA	NA	13.9 J	0.005 J
MW-16	May/Jun 2006	MW-16	1.0 U	1.000 U	7.5 J	0.010 U
MW-16	Aug/Sep 2006	MW-16	NA	NA	8.4	0.010 U
MW-16	Aug/Sep 2006	DUPE-4-3Q06	NA	NA	2.1	0.010 U
MW-16	Oct/Dec 2006	MW-16	NA	NA	73.7	0.010 U
MW-16	Mar/Apr 2007	MW-16	NA	NA	11.3	0.010 U
MW-16	Mar/Apr 2007	DUPE-7-1Q07	NA	NA	10.5	0.010 U
MW-16	Jun/Jul 2007	MW-16	1.9	1.000 U	9.4	0.010 U
MW-16	Aug/Sep 2007	MW-16	NA	NA	12.7	0.010 U
MW-16	Aug/Sep 2007	DUPE-5-3Q07	NA	NA	13.0	0.010 U
MW-16	Oct/Dec 2007	MW-16	NA	NA	10.8	0.010 U
MW-16	Oct/Dec 2007	DUPE-5-4Q07	NA	NA	10.1	0.010 U
MW-16	Jan/Feb 2008	MW-16	NA	NA	2.0 J	0.010 U
MW-16	Apr/May 2008	MW-16	2.5	1.000 U	18.1 E	0.017
MW-16	Apr/May 2008	DUPE-6-2Q08	2.3	1.000 U	17.4 E	0.021
MW-16	Jul/Aug 2008	MW-16	NA	NA	8.1	0.010 U
MW-16	Oct/Nov 2008	MW-16	NA	NA	5.8	0.010 U
MW-16	Jan/Feb 2009	MW-16	NA	NA	5.0 U	0.010 U
MW-16	Apr/May 2009	MW-16	2.0 U	13.000	28.0	0.025
MW-16	Jul/Aug 2009	MW-16	NA	NA	16.0 J	0.013
MW-16	Nov/Dec 2009	MW-16	NA	NA	5.0 U	0.010 U
MW-17 Screen 1	Aug/Sep 1996	MW-17-1	5.0 U	2.000 U	NA	NA
MW-17 Screen 1	Oct/Nov 1996	MW-17-1	5.0 U	2.000 U	10.0 U	0.005 U
MW-17 Screen 1	Feb/Mar 1997	MW-17-1	5.0 U	2.000 U	10.0 U	0.005 U
MW-17 Screen 1	June/July 1997	MW-17-1	5.0 U	2.000 U	10.0 U	0.005 U
MW-17 Screen 1	Sep/Oct 1997	MW-17-1	5.0 U	2.000 U	10.0 U	0.005 U
MW-17 Screen 1	Jan/Feb 1998	MW-17-1	5.0 U	2.000 U	10.0 U	0.005 U
MW-17 Screen 1	Apr/May 1998	MW-17-1	5.0 U	2.000 U	10.0 U	0.005 U

Sample Location	Sampling Event	Sample Number	Arsenic (µg/L)	Lead (µg/L)	Chromium, Total (µg/L)	Chromium, Hexavalent (mg/L)
MW-17 Screen 1	Jul/Aug 1998	MW-17-1	5.0 U	2.000 U	10.0 U	0.005 U
MW-17 Screen 1	Oct/Nov 1998	MW-17-1	5.0 U	2.000 U	10.0 U	0.005 U
MW-17 Screen 1	Feb/Mar 1999	MW-17-1	5.0 U	2.000 U	10.0 U	0.005 U
MW-17 Screen 1	May/Jun 1999	MW-17-1	5.0 U	2.000 U	10.0 U	0.005 U
MW-17 Screen 1	Nov/Dec 1999	MW-17-1	NA	NA	10.0 U	0.005 U
MW-17 Screen 1	Jul/Aug 2000	MW-17-1	5.0 U	2.000 U	10.0 U	0.005 U
MW-17 Screen 1	Jan/Feb 2001	MW-17-1	5.0 U	1.000 U	<b>1.7 J</b>	0.010 U
MW-17 Screen 1	Jan/Feb 2002	MW-17-1	5.0 U	<b>0.030 J</b>	<b>2.9 J</b>	0.010 U
MW-17 Screen 1	Apr/May 2003	MW-17-1	5.0 U	1.000 U	<b>2.9</b>	0.010 U
MW-17 Screen 1	Oct/Nov 2003	MW-17-1	NA	NA	<b>2.1 J</b>	0.010 U
MW-17 Screen 1	Apr/May 2004	MW-17-1	5.0 U	0.120 U	<b>7.3</b>	0.010 U
MW-17 Screen 1	Oct/Nov 2004	MW-17-1	NA	NA	<b>8.9 J</b>	0.010 U
MW-17 Screen 1	Apr/May 2005	MW-17-1	5.0 U	<b>0.023 J</b>	<b>5.1</b>	0.010 U
MW-17 Screen 1	Oct/Nov 2005	MW-17-1	NA	NA	<b>5.8</b>	0.010 U
MW-17 Screen 1	May/Jun 2006	MW-17-1	1.0 U	1.000 U	1.0 U	0.010 U
MW-17 Screen 1	May/Jun 2006	DUPE-3-2Q06	1.0 U	1.000 U	1.0 U	0.010 U
MW-17 Screen 1	Oct/Dec 2006	MW-17-1	NA	NA	1.0 U	0.010 U
MW-17 Screen 1	Jun/Jul 2007	MW-17-1	1.0 U	1.000 U	<b>7.1</b>	0.010 U
MW-17 Screen 1	Oct/Dec 2007	MW-17-1	NA	NA	<b>12.4 E</b>	0.010 U
MW-17 Screen 1	Apr/May 2008	MW-17-1	1.0 U	1.000 U	<b>2.2</b>	0.010 U
MW-17 Screen 1	Oct/Nov 2008	MW-17-1	NA	NA	5.0 U	0.010 U
MW-17 Screen 1	Apr/May 2009	MW-17-1	2.0 U	5.000 U	5.0 U	0.010 U
MW-17 Screen 1	Nov/Dec 2009	MW-17-1	NA	NA	5.0 U	0.010 U
MW-17 Screen 1	Nov/Dec 2009	DUPE-03-4Q09	NA	NA	5.0 U	0.010 U
MW-17 Screen 2	Jan/Feb 1996	MW-17-2	5.0 U	2.000 U	10.0 U	0.010 U
MW-17 Screen 2	Aug/Sep 1996	MW-17-2	5.0 U	2.000 U	NA	NA
MW-17 Screen 2	Oct/Nov 1996	MW-17-2	5.0 U	2.000 U	10.0 U	0.005 U
MW-17 Screen 2	Feb/Mar 1997	MW-17-2	5.0 U	2.000 U	10.0 U	0.005 U
MW-17 Screen 2	June/July 1997	MW-17-2	5.0 U	2.000 U	10.0 U	0.005 U
MW-17 Screen 2	Sep/Oct 1997	MW-17-2	5.0 U	2.000 U	10.0 U	0.005 U
MW-17 Screen 2	Jan/Feb 1998	MW-17-2	5.0 U	2.000 U	10.0 U	0.005 U
MW-17 Screen 2	Apr/May 1998	MW-17-2	5.0 U	2.000 U	10.0 U	0.005 U
MW-17 Screen 2	Jul/Aug 1998	MW-17-2	5.0 U	<b>6.700</b>	10.0 U	0.005 U
MW-17 Screen 2	Oct/Nov 1998	MW-17-2	5.0 U	2.000 U	10.0 U	0.005 U
MW-17 Screen 2	Feb/Mar 1999	MW-17-2	5.0 U	2.000 U	10.0 U	0.005 U
MW-17 Screen 2	May/Jun 1999	MW-17-2	5.0 U	2.000 U	10.0 U	0.005 U
MW-17 Screen 2	Aug 1999	MW-17-2	NA	NA	10.0 U	0.005 U
MW-17 Screen 2	Nov/Dec 1999	MW-17-2	NA	NA	10.0 U	0.005 U
MW-17 Screen 2	Mar/Apr 2000	MW-17-2	NA	NA	10.0 U	0.005 U
MW-17 Screen 2	Jul/Aug 2000	MW-17-2	5.0 U	2.000 U	10.0 U	0.005 U
MW-17 Screen 2	Sep/Oct 2000	MW-17-2	NA	NA	10.0 U	0.005 U
MW-17 Screen 2	Jan/Feb 2001	MW-17-2	5.0 U	1.000 U	<b>2.8 J</b>	0.010 U

Sample Location	Sampling Event	Sample Number	Arsenic (µg/L)	Lead (µg/L)	Chromium, Total (µg/L)	Chromium, Hexavalent (mg/L)
MW-17 Screen 2	Jan/Feb 2001	DUP	5.0 U	1.000 U	1.6 J	0.010 U
MW-17 Screen 2	Apr 2001	MW-17-2	NA	NA	NA	0.010 U
MW-17 Screen 2	Apr 2001	DUP	NA	NA	NA	0.010 U
MW-17 Screen 2	Jul 2001	MW-17-2	NA	NA	NA U	NA U
MW-17 Screen 2	Oct 2001	MW-17-2	NA	NA	5.0	0.010 U
MW-17 Screen 2	Jan/Feb 2002	MW-17-2	5.0 U	0.030 J	2.5 J	0.010 U
MW-17 Screen 2	Jan/Feb 2002	DUP	NA	1.000 U	3.0 J	NA
MW-17 Screen 2	Apr/May 2002	MW-17-2	NA	NA	3.0	0.010 U
MW-17 Screen 2	Jul 2002	MW-17-2	NA	NA	2.0	NA U
MW-17 Screen 2	Oct/Nov 2002	MW-17-2	NA	NA	NA	0.010 U
MW-17 Screen 2	Jan/Feb 2003	MW-17-2	NA	NA	2.1	0.010 U
MW-17 Screen 2	Apr/May 2003	MW-17-2	5.0 U	0.140 J	2.0	0.010 U
MW-17 Screen 2	Jul/Aug 2003	MW-17-2	NA	NA	2.6 J	0.010 U
MW-17 Screen 2	Oct/Nov 2003	MW-17-2	NA	NA	2.8 J	0.010 U
MW-17 Screen 2	Feb 2004	MW-17-2	NA	NA	3.2	0.010 U
MW-17 Screen 2	Apr/May 2004	MW-17-2	5.0 U	0.009 U	7.6	0.010 U
MW-17 Screen 2	Jul/Aug 2004	MW-17-2	NA	NA	10.0	0.010 U
MW-17 Screen 2	Oct/Nov 2004	MW-17-2	NA	NA	11.8 J	0.010 U
MW-17 Screen 2	Jan/Feb 2005	MW-17-2	NA	NA	7.6	0.010 U
MW-17 Screen 2	Jan/Feb 2005	DUPE-3-1Q05	NA	NA	8.1	0.010 U
MW-17 Screen 2	Apr/May 2005	MW-17-2	5.0 U	0.032 J	8.6	0.010 U
MW-17 Screen 2	Jul/Sep 2005	MW-17-2	NA	NA	9.6	0.010 U
MW-17 Screen 2	Oct/Nov 2005	MW-17-2	NA	NA	8.8	0.010 U
MW-17 Screen 2	Mar/Apr 2006	MW-17-2	NA	NA	1.0 U	0.010 U
MW-17 Screen 2	May/June 2006	MW-17-2	1.0 U	1.000 U	1.6 J	0.010 U
MW-17 Screen 2	Aug/Sep 2006	MW-17-2	NA	NA	2.9 U	0.010 U
MW-17 Screen 2	Oct/Dec 2006	MW-17-2	NA	NA	3.3	0.010 U
MW-17 Screen 2	Oct/Dec 2006	DUPE-1-4Q06	NA	NA	2.4	0.010 U
MW-17 Screen 2	Mar/Apr 2007	MW-17-2	NA	NA	1.7	NA
MW-17 Screen 2	Mar/Apr 2007	DUPE-1-1Q07	NA	NA	1.8	NA
MW-17 Screen 2	Jun/Jul 2007	MW-17-2	1.0 U	1.000 U	10.2	0.010 U
MW-17 Screen 2	Aug/Sep 2007	MW-17-2	NA	NA	14.1 E	0.010 U
MW-17 Screen 2	Oct/Dec 2007	MW-17-2	NA	NA	14.8 E	0.010 U
MW-17 Screen 2	Jan/Feb 2008	MW-17-2	NA	NA	10.4	0.010 U
MW-17 Screen 2	Apr/May 2008	MW-17-2	1.0 U	1.000 U	3.0	0.010 U
MW-17 Screen 2	Jul/Aug 2008	MW-17-2	NA	NA	5.0 U	0.010 U
MW-17 Screen 2	Oct/Nov 2008	MW-17-2	NA	NA	5.0 U	0.010 U
MW-17 Screen 2	Jan/Feb 2009	MW-17-2	NA	NA	5.0 U	0.010 U
MW-17 Screen 2	Apr/May 2009	MW-17-2	2.0 U	5.000 U	5.0 U	0.010 U
MW-17 Screen 2	Jul/Aug 2009	MW-17-2	NA	NA	5.0 U	0.010 U
MW-17 Screen 2	Nov/Dec 2009	MW-17-2	NA	NA	5.0 U	0.010 U
MW-17 Screen 3	Jan/Feb 1996	MW-17-3	5.0 U	2.000 U	10.0 U	0.010 U

Sample Location	Sampling Event	Sample Number	Arsenic (µg/L)	Lead (µg/L)	Chromium, Total (µg/L)	Chromium, Hexavalent (mg/L)
MW-17 Screen 3	Aug/Sep 1996	MW-17-3	5.0 U	<b>2.300</b>	NA	NA
MW-17 Screen 3	Oct/Nov 1996	MW-17-3	5.0 U	2.000 U	10.0 U	0.005 U
MW-17 Screen 3	Feb/Mar 1997	MW-17-3	5.0 U	2.000 U	10.0 U	0.005 U
MW-17 Screen 3	June/July 1997	MW-17-3	5.0 U	2.000 U	10.0 U	0.005 U
MW-17 Screen 3	Sep/Oct 1997	MW-17-3	5.0 U	2.000 U	10.0 U	<b>0.006</b>
MW-17 Screen 3	Jan/Feb 1998	MW-17-3	5.0 U	2.000 U	10.0 U	0.005 U
MW-17 Screen 3	Apr/May 1998	MW-17-3	5.0 U	2.000 U	10.0 U	0.005 U
MW-17 Screen 3	Jul/Aug 1998	MW-17-3	5.0 U	2.000 U	10.0 U	0.005 U
MW-17 Screen 3	Oct/Nov 1998	MW-17-3	5.0 U	2.000 U	10.0 U	0.005 U
MW-17 Screen 3	Feb/Mar 1999	MW-17-3	5.0 U	2.000 U	10.0 U	0.005 U
MW-17 Screen 3	May/Jun 1999	MW-17-3	5.0 U	2.000 U	10.0 U	0.005 U
MW-17 Screen 3	Aug 1999	MW-17-3	NA	NA	10.0 U	0.005 U
MW-17 Screen 3	Nov/Dec 1999	MW-17-3	NA	NA	10.0 U	0.005 U
MW-17 Screen 3	Mar/Apr 2000	MW-17-3	NA	NA	10.0 U	0.005 U
MW-17 Screen 3	Jul/Aug 2000	MW-17-3	5.0 U	2.000 U	10.0 U	0.005 U
MW-17 Screen 3	Sep/Oct 2000	MW-17-3	NA	NA	10.0 U	0.005 U
MW-17 Screen 3	Jan/Feb 2001	MW-17-3	<b>3.2 B</b>	1.000 U	<b>3.2 J</b>	0.010 U
MW-17 Screen 3	Apr 2001	MW-17-3	NA	NA	NA	0.010 U
MW-17 Screen 3	Jul 2001	MW-17-3	NA	NA	<b>5.0</b>	NA U
MW-17 Screen 3	Oct 2001	MW-17-3	NA	NA	<b>6.3</b>	0.010 U
MW-17 Screen 3	Jan/Feb 2002	MW-17-3	<b>2.0 B</b>	<b>0.770 J</b>	<b>4.6 J</b>	0.010 U
MW-17 Screen 3	Apr/May 2002	MW-17-3	NA	NA	<b>4.0</b>	0.010 U
MW-17 Screen 3	Jul 2002	MW-17-3	NA	NA	<b>6.0</b>	NA U
MW-17 Screen 3	Oct/Nov 2002	MW-17-3	<b>2.1</b>	<b>0.100 J</b>	<b>2.8</b>	0.000 U
MW-17 Screen 3	Jan/Feb 2003	MW-17-3	NA	NA	<b>3.8</b>	0.010 U
MW-17 Screen 3	Apr/May 2003	MW-17-3	5.0 U	<b>0.160 J</b>	<b>3.0</b>	0.010 U
MW-17 Screen 3	Jul/Aug 2003	MW-17-3	NA	NA	<b>4.0 J</b>	0.010 U
MW-17 Screen 3	Oct/Nov 2003	MW-17-3	NA	NA	<b>3.8 J</b>	0.010 U
MW-17 Screen 3	Oct/Nov 2003	DUPE-5-4Q03	NA	NA	<b>3.7 J</b>	0.010 U
MW-17 Screen 3	Feb 2004	MW-17-3	NA	NA	<b>3.6</b>	0.010 U
MW-17 Screen 3	Apr/May 2004	MW-17-3	<b>2.5 J</b>	<b>0.001 J</b>	<b>8.1</b>	0.010 U
MW-17 Screen 3	Jul/Aug 2004	MW-17-3	NA	NA	<b>10.3</b>	0.010 U
MW-17 Screen 3	Oct/Nov 2004	MW-17-3	NA	NA	<b>10.2 J</b>	<b>0.006 J</b>
MW-17 Screen 3	Jan/Feb 2005	MW-17-3	NA	NA	<b>7.2</b>	0.010 U
MW-17 Screen 3	Apr/May 2005	MW-17-3	5.0 U	<b>0.097 J</b>	<b>3.1</b>	0.010 U
MW-17 Screen 3	Jul/Sep 2005	MW-17-3	NA	NA	<b>10.8</b>	0.010 U
MW-17 Screen 3	Oct/Nov 2005	MW-17-3	NA	NA	<b>11.0</b>	0.010 U
MW-17 Screen 3	Oct/Nov 2005	DUPE-1-4Q05	NA	NA	<b>9.1</b>	0.010 U
MW-17 Screen 3	Mar/Apr 2006	MW-17-3	NA	NA	<b>2.2</b>	0.010 U
MW-17 Screen 3	May/Jun 2006	MW-17-3	<b>1.1 J</b>	1.000 U	<b>3.1 J</b>	0.010 U
MW-17 Screen 3	Aug/Sep 2006	MW-17-3	NA	NA	4.0 U	0.010 U
MW-17 Screen 3	Oct/Dec 2006	MW-17-3	NA	NA	<b>2.7</b>	0.010 U



Sample Location	Sampling Event	Sample Number	Arsenic (µg/L)	Lead (µg/L)	Chromium, Total (µg/L)	Chromium, Hexavalent (mg/L)
MW-17 Screen 3	Mar/Apr 2007	MW-17-3	NA	NA	2.3	NA
MW-17 Screen 3	Jun/Jul 2007	MW-17-3	2.0	1.000 U	9.2	0.010 U
MW-17 Screen 3	Jun/Jul 2007	DUPE-3-2Q07	2.3	1.000 U	9.1	0.010 U
MW-17 Screen 3	Aug/Sep 2007	MW-17-3	NA	NA	13.9 E	0.010 U
MW-17 Screen 3	Oct/Dec 2007	MW-17-3	NA	NA	13.2 E	0.010 U
MW-17 Screen 3	Jan/Feb 2008	MW-17-3	NA	NA	3.2 U	0.004 J
MW-17 Screen 3	Apr/May 2008	MW-17-3	1.5	1.000 U	5.7	0.010 U
MW-17 Screen 3	Jul/Aug 2008	MW-17-3	NA	NA	5.0 U	0.010 U
MW-17 Screen 3	Oct/Nov 2008	MW-17-3	NA	NA	5.0 U	0.010 U
MW-17 Screen 3	Jan/Feb 2009	MW-17-3	NA	NA	5.0 U	0.010 U
MW-17 Screen 3	Apr/May 2009	MW-17-3	2.0 U	5.000 U	5.0 U	0.010 U
MW-17 Screen 3	Jul/Aug 2009	MW-17-3	NA	NA	5.0 U	0.010 U
MW-17 Screen 3	Nov/Dec 2009	MW-17-3	NA	NA	5.0 U	0.010 U
MW-17 Screen 4	Jan/Feb 1996	MW-17-4	5.0 U	2.000 U	10.0 U	0.010 U
MW-17 Screen 4	Aug/Sep 1996	MW-17-4	5.0 U	2.000 U	NA	NA
MW-17 Screen 4	Oct/Nov 1996	MW-17-4	5.0 U	2.000 U	10.0 U	0.005 U
MW-17 Screen 4	Feb/Mar 1997	MW-17-4	5.0 U	2.000 U	10.0 U	0.005 U
MW-17 Screen 4	June/July 1997	MW-17-4	5.0 U	2.000 U	10.0 U	0.005 U
MW-17 Screen 4	Sep/Oct 1997	MW-17-4	5.0 U	2.000 U	10.0 U	0.005 U
MW-17 Screen 4	Jan/Feb 1998	MW-17-4	5.0 U	2.000 U	10.0 U	0.005 U
MW-17 Screen 4	Apr/May 1998	MW-17-4	5.0 U	2.000 U	10.0 U	0.005 U
MW-17 Screen 4	Jul/Aug 1998	MW-17-4	5.0 U	2.000 U	10.0 U	0.005 U
MW-17 Screen 4	Oct/Nov 1998	MW-17-4	5.0 U	2.000 U	10.0 U	0.005 U
MW-17 Screen 4	Feb/Mar 1999	MW-17-4	5.0 U	2.000 U	10.0 U	0.005 U
MW-17 Screen 4	May/June 1999	MW-17-4	5.0 U	2.000 U	10.0 U	0.005 U
MW-17 Screen 4	Aug 1999	MW-17-4	NA	NA	10.0 U	0.005 U
MW-17 Screen 4	Nov/Dec 1999	MW-17-4	NA	NA	10.0 U	0.005 U
MW-17 Screen 4	Mar/Apr 2000	MW-17-4	NA	NA	10.0 U	0.005 U
MW-17 Screen 4	Jul/Aug 2000	MW-17-4	5.0 U	2.000 U	10.0 U	0.005 U
MW-17 Screen 4	Sep/Oct 2000	MW-17-4	NA	NA	10.0 U	0.005 U
MW-17 Screen 4	Jan/Feb 2001	MW-17-4	3.7 B	0.120 J	2.1 J	0.010 U
MW-17 Screen 4	Apr 2001	MW-17-4	NA	NA	NA	0.010 U
MW-17 Screen 4	Jul 2001	MW-17-4	NA	NA	3.6 J	NA U
MW-17 Screen 4	Oct 2001	MW-17-4	NA	NA	5.7	0.010 U
MW-17 Screen 4	Jan/Feb 2002	MW-17-4	2.9 B	0.290 J	3.9 J	0.010 U
MW-17 Screen 4	Apr/May 2002	MW-17-4	NA	NA	4.0	0.010 U
MW-17 Screen 4	Jul 2002	MW-17-4	NA	NA	2.0	NA U
MW-17 Screen 4	Oct/Nov 2002	MW-17-4	2.8	0.200 U	1.7	0.000 U
MW-17 Screen 4	Oct/Nov 2002	DUP	2.8	0.200 U	1.5	0.000 U
MW-17 Screen 4	Jan/Feb 2003	MW-17-4	NA	NA	2.5	0.010 U
MW-17 Screen 4	Apr/May 2003	MW-17-4	2.2 J	0.230 J	2.2	0.010 U
MW-17 Screen 4	Jul/Aug 2003	MW-17-4	NA	NA	1.9 J	0.010 U

Sample Location	Sampling Event	Sample Number	Arsenic (µg/L)	Lead (µg/L)	Chromium, Total (µg/L)	Chromium, Hexavalent (mg/L)
MW-17 Screen 4	Oct/Nov 2003	MW-17-4	NA	NA	1.5 UJ	0.010 U
MW-17 Screen 4	Feb 2004	MW-17-4	NA	NA	2.1	0.010 U
MW-17 Screen 4	Apr/May 2004	MW-17-4	3.9 J	0.140	5.6	0.010 U
MW-17 Screen 4	Jul/Aug 2004	MW-17-4	NA	NA	5.7	0.010 U
MW-17 Screen 4	Oct/Nov 2004	MW-17-4	NA	NA	6.1 J	0.010 U
MW-17 Screen 4	Jan/Feb 2005	MW-17-4	NA	NA	3.7	0.010 U
MW-17 Screen 4	Apr/May 2005	MW-17-4	5.0 U	0.052 J	3.7	0.010 U
MW-17 Screen 4	Jul/Sep 2005	MW-17-4	NA	NA	6.1	0.010 U
MW-17 Screen 4	Oct/Nov 2005	MW-17-4	NA	NA	4.6	0.010 U
MW-17 Screen 4	Mar/Apr 2006	MW-17-4	NA	NA	1.0 U	0.010 U
MW-17 Screen 4	May/June 2006	MW-17-4	4.2 J	1.000 U	1.0 U	0.010 U
MW-17 Screen 4	Aug/Sep 2006	MW-17-4	NA	NA	2.9 U	0.010 U
MW-17 Screen 4	Oct/Dec 2006	MW-17-4	NA	NA	1.1	0.010 U
MW-17 Screen 4	Mar/Apr 2007	MW-17-4	NA	NA	1.0 U	NA
MW-17 Screen 4	Jun/Jul 2007	MW-17-4	4.5	1.000 U	4.8	0.010 U
MW-17 Screen 4	Aug/Sep 2007	MW-17-4	NA	NA	8.7 E	0.010 U
MW-17 Screen 4	Oct/Dec 2007	MW-17-4	NA	NA	6.9 E	0.010 U
MW-17 Screen 4	Jan/Feb 2008	MW-17-4	NA	NA	5.4	0.010 U
MW-17 Screen 4	Apr/May 2008	MW-17-4	4.1	1.000 U	2.4	0.010 U
MW-17 Screen 4	Jul/Aug 2008	MW-17-4	NA	NA	5.0 U	0.010 U
MW-17 Screen 4	Jul/Aug 2008	DUPE-3-3Q08	NA	NA	5.0 U	0.010 U
MW-17 Screen 4	Oct/Nov 2008	MW-17-4	NA	NA	5.0 U	0.010 U
MW-17 Screen 4	Oct/Nov 2008	DUPE-03-4Q08	NA	NA	5.0 U	0.010 U
MW-17 Screen 4	Jan/Feb 2009	MW-17-4	NA	NA	5.0 U	0.010 U
MW-17 Screen 4	Apr/May 2009	MW-17-4	2.0 U	5.000 U	5.0 U	0.010 U
MW-17 Screen 4	Jul/Aug 2009	MW-17-4	NA	NA	5.0 U	0.010 U
MW-17 Screen 4	Nov/Dec 2009	MW-17-4	NA	NA	5.0 U	0.010 U
MW-17 Screen 5	Jan/Feb 1996	MW-17-5	5.0 U	2.000 U	10.0 U	0.010 U
MW-17 Screen 5	Aug/Sep 1996	MW-17-5	5.0 U	2.000 U	NA	NA
MW-17 Screen 5	Oct/Nov 1996	MW-17-5	5.0 U	5.300	10.0 U	0.005 U
MW-17 Screen 5	Feb/Mar 1997	MW-17-5	5.0 U	2.500	10.0 U	0.005 U
MW-17 Screen 5	June/July 1997	MW-17-5	5.0 U	2.000 U	10.0 U	0.005 U
MW-17 Screen 5	Sep/Oct 1997	MW-17-5	5.0 U	2.000 U	10.0 U	0.005 U
MW-17 Screen 5	Jan/Feb 1998	MW-17-5	5.0 U	2.000 U	10.0 U	0.005 U
MW-17 Screen 5	Apr/May 1998	MW-17-5	5.0 U	2.100	10.0 U	0.005 U
MW-17 Screen 5	Jul/Aug 1998	MW-17-5	5.0 U	2.000 U	10.0 U	0.005 U
MW-17 Screen 5	Oct/Nov 1998	MW-17-5	5.0 U	2.000 U	10.0 U	0.005 U
MW-17 Screen 5	Feb/Mar 1999	MW-17-5	5.0 U	7.400	10.0 U	0.005 U
MW-17 Screen 5	May/June 1999	MW-17-5	5.0 U	4.100	10.0 U	0.005 U
MW-17 Screen 5	Nov/Dec 1999	MW-17-5	NA	NA	10.0 U	0.005 U
MW-17 Screen 5	Jul/Aug 2000	MW-17-5	5.0 U	2.000 U	10.0 U	0.005 U
MW-17 Screen 5	Jan/Feb 2001	MW-17-5	2.8 B	0.190 J	3.5 J	0.010 U

Sample Location	Sampling Event	Sample Number	Arsenic (µg/L)	Lead (µg/L)	Chromium, Total (µg/L)	Chromium, Hexavalent (mg/L)
MW-17 Screen 5	Jan/Feb 2002	MW-17-5	5.0 U	2.770	3.7 J	0.010 U
MW-17 Screen 5	Apr/May 2003	MW-17-5	3.2 J	0.590 J	1.6	0.010 U
MW-17 Screen 5	Oct/Nov 2003	MW-17-5	NA	NA	1.7 UJ	0.010 U
MW-17 Screen 5	Apr/May 2004	MW-17-5	12.0	73.300	8.3	0.010 U
MW-17 Screen 5	Oct/Nov 2004	MW-17-5	NA	NA	2.2 J	0.010 U
MW-17 Screen 5	Apr/May 2005	MW-17-5	5.0 U	1.700	0.6 J	0.010 U
MW-17 Screen 5	Oct/Nov 2005	MW-17-5	NA	NA	0.7 J	0.010 U
MW-17 Screen 5	May/June 2006	MW-17-5	7.1 J	1.910 J	1.2 J	0.010 U
MW-17 Screen 5	Oct/Dec 2006	MW-17-5	NA	NA	1.0 U	0.010 U
MW-17 Screen 5	Jun/Jul 2007	MW-17-5	7.7	1.890	1.5	0.010 U
MW-17 Screen 5	Oct/Dec 2007	MW-17-5	NA	NA	1.3 U	0.010 U
MW-17 Screen 5	Apr/May 2008	MW-17-5	8.3	1.200	1.9	0.010 U
MW-17 Screen 5	Oct/Nov 2008	MW-17-5	NA	NA	5.0 U	0.010 U
MW-17 Screen 5	Apr/May 2009	MW-17-5	7.3	5.000 U	5.0 U	0.010 U
MW-17 Screen 5	Nov/Dec 2009	MW-17-5	NA	NA	5.0 U	0.010 U
MW-18 Screen 1	Aug/Sep 1996	MW-18-1	5.0 U	2.000 U	NA	NA
MW-18 Screen 1	Feb/Mar 1997	MW-18-1	5.0 U	2.000 U	10.0 U	0.005 U
MW-18 Screen 1	June/July 1997	MW-18-1	5.0 U	2.000 U	10.0 U	0.005 U
MW-18 Screen 1	Apr/May 1998	MW-18-1	5.0 U	2.000 U	10.0 U	0.005 U
MW-18 Screen 1	Jul/Aug 1998	MW-18-1	5.0 U	2.000 U	10.0 U	0.005 U
MW-18 Screen 1	Oct/Nov 1998	MW-18-1	5.0 U	2.000 U	10.0 U	0.005 U
MW-18 Screen 1	Feb/Mar 1999	MW-18-1	5.0 U	2.000 U	10.0 U	0.005 U
MW-18 Screen 1	May/June 1999	MW-18-1	5.0 U	2.000 U	10.0 U	0.005 U
MW-18 Screen 1	Apr/May 2003	MW-18-1	5.0 UJ	1.000 U	0.4 UJ	0.010 U
MW-18 Screen 1	Oct/Nov 2003	MW-18-1	NA	NA	1.5 U	0.010 U
MW-18 Screen 1	Apr/May 2004	MW-18-1	5.0 U	0.120 U	8.4 J	0.010 U
MW-18 Screen 1	Oct/Nov 2004	MW-18-1	NA	NA	10.6 J	0.010 U
MW-18 Screen 1	Apr/May 2005	MW-18-1	5.9	0.098 J	5.9	0.010 U
MW-18 Screen 1	Jul/Sep 2005	MW-18-1	NA	NA	8.2	0.010 U
MW-18 Screen 1	Oct/Nov 2005	MW-18-1	NA	NA	4.6	0.010 U
MW-18 Screen 1	May/June 2006	MW-18-1	1.0 U	1.000 U	1.0 U	0.010 U
MW-18 Screen 1	May/June 2006	DUPE-4-2Q06	1.0 U	1.000 U	1.0 U	0.010 U
MW-18 Screen 1	Oct/Dec 2006	MW-18-1	NA	NA	2.7 J	0.010 U
MW-18 Screen 1	Jun/Jul 2007	MW-18-1	1.0 U	1.000 U	6.6	0.010 U
MW-18 Screen 1	Oct/Dec 2007	MW-18-1	NA	NA	9.9	0.010 U
MW-18 Screen 1	Apr/May 2008	MW-18-1	1.0 U	1.000 U	4.1	0.010 U
MW-18 Screen 1	Apr/May 2008	DUPE-2-2Q08	1.0 U	1.000 U	2.2	0.010 U
MW-18 Screen 1	Oct/Nov 2008	MW-18-1	NA	NA	5.0 U	0.010 U
MW-18 Screen 1	Apr/May 2009	MW-18-1	2.0 U	5.000 U	5.0 U	0.010 U
MW-18 Screen 1	Nov/Dec 2009	MW-18-1	NA	NA	5.0 U	0.010 U
MW-18 Screen 2	Aug/Sep 1996	MW-18-2	5.0 U	2.000 U	NA	NA
MW-18 Screen 2	Oct/Nov 1996	MW-18-2	5.0 U	3.400	10.0 U	0.005 U

Sample Location	Sampling Event	Sample Number	Arsenic (µg/L)	Lead (µg/L)	Chromium, Total (µg/L)	Chromium, Hexavalent (mg/L)
MW-18 Screen 2	Feb/Mar 1997	MW-18-2	5.0 U	2.000 U	10.0 U	0.005 U
MW-18 Screen 2	June/July 1997	MW-18-2	5.0 U	2.000 U	10.0 U	0.005 U
MW-18 Screen 2	Sep/Oct 1997	MW-18-2	5.0 U	2.000 U	10.0 U	0.005 U
MW-18 Screen 2	Jan/Feb 1998	MW-18-2	5.0 U	2.000 U	10.0 U	0.005 U
MW-18 Screen 2	Apr/May 1998	MW-18-2	5.0 U	2.000 U	10.0 U	0.005 U
MW-18 Screen 2	Jul/Aug 1998	MW-18-2	5.0 U	2.000 U	10.0 U	0.005 U
MW-18 Screen 2	Oct/Nov 1998	MW-18-2	5.0 U	2.000 U	10.0 U	0.005 U
MW-18 Screen 2	Feb/Mar 1999	MW-18-2	5.0 U	<b>5.300</b>	10.0 U	0.005 U
MW-18 Screen 2	May/June 1999	MW-18-2	5.0 U	2.000 U	10.0 U	0.005 U
MW-18 Screen 2	Aug 1999	MW-18-2	NA	NA	10.0 U	0.005 U
MW-18 Screen 2	Nov/Dec 1999	MW-18-2	NA	NA	10.0 U	0.005 U
MW-18 Screen 2	Mar/Apr 2000	MW-18-2	NA	NA	10.0 U	0.005 U
MW-18 Screen 2	Jul/Aug 2000	MW-18-2	5.0 U	2.000 U	10.0 U	0.005 U
MW-18 Screen 2	Sep/Oct 2000	MW-18-2	NA	NA	10.0 U	0.005 U
MW-18 Screen 2	Jan/Feb 2001	MW-18-2	5.0 U	1.000 U	<b>4.0 J</b>	0.010 U
MW-18 Screen 2	Apr 2001	MW-18-2	NA	NA	NA	0.010 U
MW-18 Screen 2	Jul 2001	MW-18-2	NA	NA	<b>3.6 J</b>	NA U
MW-18 Screen 2	Oct 2001	MW-18-2	NA	NA	<b>4.3</b>	0.010 U
MW-18 Screen 2	Jan/Feb 2002	MW-18-2	5.0 U	1.000 U	<b>2.6 J</b>	0.010 U
MW-18 Screen 2	Apr/May 2002	MW-18-2	NA	NA	<b>6.0</b>	0.010 U
MW-18 Screen 2	Jul 2002	MW-18-2	NA	NA	<b>3.0</b>	NA U
MW-18 Screen 2	Oct/Nov 2002	MW-18-2	NA	NA	NA	0.010 U
MW-18 Screen 2	Jan/Feb 2003	MW-18-2	NA	NA	<b>3.6</b>	0.010 U
MW-18 Screen 2	Apr/May 2003	MW-18-2	5.0 UJ	1.000 U	1.0 UJ	0.010 U
MW-18 Screen 2	Jul/Aug 2003	MW-18-2	NA	NA	<b>2.1 J</b>	0.010 U
MW-18 Screen 2	Oct/Nov 2003	MW-18-2	NA	NA	1.9 U	0.010 U
MW-18 Screen 2	Feb 2004	MW-18-2	NA	NA	<b>3.5</b>	0.010 U
MW-18 Screen 2	Apr/May 2004	MW-18-2	5.0 U	0.120 U	<b>9.3 J</b>	0.010 U
MW-18 Screen 2	Jul/Aug 2004	MW-18-2	NA	NA	<b>4.6 J</b>	0.010 U
MW-18 Screen 2	Oct/Nov 2004	MW-18-2	NA	NA	<b>11.9 J</b>	0.010 U
MW-18 Screen 2	Jan/Feb 2005	MW-18-2	NA	NA	<b>5.1</b>	0.010 U
MW-18 Screen 2	Jan/Feb 2005	DUPE-4-1Q05	NA	NA	<b>6.9</b>	0.010 U
MW-18 Screen 2	Apr/May 2005	MW-18-2	<b>4.4 J</b>	<b>0.086 J</b>	<b>6.6</b>	0.010 U
MW-18 Screen 2	Apr/May 2005	DUPE-1-2Q05	<b>3.7 J</b>	<b>0.064 J</b>	<b>7.6</b>	0.010 U
MW-18 Screen 2	Jul/Sep 2005	MW-18-2	NA	NA	<b>7.7</b>	0.010 U
MW-18 Screen 2	Oct/Nov 2005	MW-18-2	NA	NA	<b>6.2</b>	0.010 U
MW-18 Screen 2	Mar/Apr 2006	MW-18-2	NA	NA	1.0 U	0.010 U
MW-18 Screen 2	May/June 2006	MW-18-2	<b>1.6 J</b>	1.000 U	1.0 U	0.010 U
MW-18 Screen 2	Aug/Sep 2006	MW-18-2	NA	NA	1.8 U	0.010 U
MW-18 Screen 2	Oct/Dec 2006	MW-18-2	NA	NA	<b>1.4 J</b>	0.010 U
MW-18 Screen 2	Mar/Apr 2007	MW-18-2	NA	NA	1.0 U	NA
MW-18 Screen 2	Mar/Apr 2007	DUPE-2-1Q07	NA	NA	1.0 U	NA

Sample Location	Sampling Event	Sample Number	Arsenic (µg/L)	Lead (µg/L)	Chromium, Total (µg/L)	Chromium, Hexavalent (mg/L)
MW-18 Screen 2	Jun/Jul 2007	MW-18-2	1.6	1.000 U	7.7	0.010 U
MW-18 Screen 2	Aug/Sep 2007	MW-18-2	NA	NA	12.4 E	0.010 U
MW-18 Screen 2	Oct/Dec 2007	MW-18-2	NA	NA	11.4	0.010 U
MW-18 Screen 2	Jan/Feb 2008	MW-18-2	NA	NA	9.1	0.010 U
MW-18 Screen 2	Apr/May 2008	MW-18-2	1.2	1.000 U	3.6	0.010 U
MW-18 Screen 2	Jul/Aug 2008	MW-18-2	NA	NA	5.0 U	0.010 U
MW-18 Screen 2	Oct/Nov 2008	MW-18-2	NA	NA	5.0 U	0.010 U
MW-18 Screen 2	Jan/Feb 2009	MW-18-2	NA	NA	5.0 U	0.010 U
MW-18 Screen 2	Apr/May 2009	MW-18-2	2.0 U	5.000 U	5.0 U	0.010 U
MW-18 Screen 2	Jul/Aug 2009	MW-18-2	NA	NA	5.0 U	0.010 U
MW-18 Screen 2	Nov/Dec 2009	MW-18-2	NA	NA	5.0 U	0.010 U
MW-18 Screen 3	Aug/Sep 1996	MW-18-3	5.0 U	2.000 U	NA	NA
MW-18 Screen 3	Oct/Nov 1996	MW-18-3	5.0 U	2.000 U	10.0 U	0.005 U
MW-18 Screen 3	Feb/Mar 1997	MW-18-3	5.0 U	2.000 U	15.0	0.007
MW-18 Screen 3	June/July 1997	MW-18-3	5.0 U	2.000 U	10.0 U	0.005 U
MW-18 Screen 3	Sep/Oct 1997	MW-18-3	5.0 U	2.000 U	10.0 U	0.005 U
MW-18 Screen 3	Jan/Feb 1998	MW-18-3	5.0 U	2.000 U	10.0 U	0.005 U
MW-18 Screen 3	Apr/May 1998	MW-18-3	5.0 U	2.000 U	12.0	0.007
MW-18 Screen 3	Jul/Aug 1998	MW-18-3	5.0 U	2.000 U	14.0	0.005 U
MW-18 Screen 3	Oct/Nov 1998	MW-18-3	5.0 U	2.000 U	10.0 U	0.005 U
MW-18 Screen 3	Feb/Mar 1999	MW-18-3	5.0 U	2.000 U	10.0 U	0.007
MW-18 Screen 3	May/June 1999	MW-18-3	5.0 U	2.000 U	10.0 U	0.005 U
MW-18 Screen 3	Aug 1999	MW-18-3	NA	NA	10.0 U	0.005 U
MW-18 Screen 3	Nov/Dec 1999	MW-18-3	NA	NA	10.0 U	0.005 U
MW-18 Screen 3	Mar/Apr 2000	MW-18-3	NA	NA	10.0 U	0.005 U
MW-18 Screen 3	Jul/Aug 2000	MW-18-3	5.0 U	2.000 U	10.0 U	0.005 U
MW-18 Screen 3	Sep/Oct 2000	MW-18-3	NA	NA	10.0 U	0.005 U
MW-18 Screen 3	Jan/Feb 2001	MW-18-3	5.0 U	1.000 U	7.5	0.010 U
MW-18 Screen 3	Apr 2001	MW-18-3	NA	NA	NA	0.010 U
MW-18 Screen 3	Jul 2001	MW-18-3	NA	NA	6.5	NA U
MW-18 Screen 3	Oct 2001	MW-18-3	NA	NA	7.7	0.010 U
MW-18 Screen 3	Jan/Feb 2002	MW-18-3	5.0 U	1.000 U	5.6	0.010 U
MW-18 Screen 3	Jan/Feb 2002	DUP	5.0 U	1.000 U	5.3	0.010 U
MW-18 Screen 3	Apr/May 2002	MW-18-3	NA	NA	10.0	0.010 U
MW-18 Screen 3	Jul 2002	MW-18-3	NA	NA	7.0	0.010
MW-18 Screen 3	Oct/Nov 2002	MW-18-3	1.5	0.058 J	7.2	0.003 U
MW-18 Screen 3	Jan/Feb 2003	MW-18-3	NA	NA	7.8	0.010 U
MW-18 Screen 3	Apr/May 2003	MW-18-3	5.0 UJ	1.000 U	5.4 J	0.010 U
MW-18 Screen 3	Jul/Aug 2003	MW-18-3	NA	NA	5.9 J	0.010 U
MW-18 Screen 3	Oct/Nov 2003	MW-18-3	NA	NA	5.9	0.010 U
MW-18 Screen 3	Feb 2004	MW-18-3	NA	NA	8.6	0.010 U
MW-18 Screen 3	Apr/May 2004	MW-18-3	5.0 U	0.120 U	15.5 J	0.010 U

Sample Location	Sampling Event	Sample Number	Arsenic (µg/L)	Lead (µg/L)	Chromium, Total (µg/L)	Chromium, Hexavalent (mg/L)
MW-18 Screen 3	Jul/Aug 2004	MW-18-3	NA	NA	9.3 J	0.010 U
MW-18 Screen 3	Oct/Nov 2004	MW-18-3	NA	NA	19.2 J	0.010 U
MW-18 Screen 3	Jan/Feb 2005	MW-18-3	NA	NA	10.8	0.010 U
MW-18 Screen 3	Apr/May 2005	MW-18-3	6.5	0.082 J	11.7	0.010 U
MW-18 Screen 3	Jul/Sep 2005	MW-18-3	NA	NA	11.8	0.010 U
MW-18 Screen 3	Oct/Nov 2005	MW-18-3	NA	NA	14.0	0.005 J
MW-18 Screen 3	Mar/Apr 2006	MW-18-3	NA	NA	5.4 J	0.010 U
MW-18 Screen 3	May/June 2006	MW-18-3	1.7 J	1.000 U	6.1 J	0.010 U
MW-18 Screen 3	Aug/Sep 2006	MW-18-3	NA	NA	5.7	0.010 U
MW-18 Screen 3	Oct/Dec 2006	MW-18-3	NA	NA	5.4 J	0.010 U
MW-18 Screen 3	Mar/Apr 2007	MW-18-3	NA	NA	4.9	NA
MW-18 Screen 3	Jun/Jul 2007	MW-18-3	1.7	1.000 U	12.9	0.010 U
MW-18 Screen 3	Aug/Sep 2007	MW-18-3	NA	NA	14.2 E	0.010 U
MW-18 Screen 3	Oct/Dec 2007	MW-18-3	NA	NA	16.6	0.010 U
MW-18 Screen 3	Jan/Feb 2008	MW-18-3	NA	NA	12.9	0.005 J
MW-18 Screen 3	Apr/May 2008	MW-18-3	1.5	1.000 U	7.4	0.010 U
MW-18 Screen 3	Jul/Aug 2008	MW-18-3	NA	NA	5.0 U	0.010 U
MW-18 Screen 3	Jul/Aug 2008	DUPE-4-3Q08	NA	NA	5.0 U	0.010 U
MW-18 Screen 3	Oct/Nov 2008	MW-18-3	NA	NA	5.0 U	0.010 U
MW-18 Screen 3	Jan/Feb 2009	MW-18-3	NA	NA	5.0 U	0.010 U
MW-18 Screen 3	Apr/May 2009	MW-18-3	2.0 U	5.000 U	5.0 U	0.010 U
MW-18 Screen 3	Jul/Aug 2009	MW-18-3	NA	NA	5.0 U	0.010 U
MW-18 Screen 3	Jul/Aug 2009	DUPE-3-3Q09	NA	NA	5.0 U	0.010 U
MW-18 Screen 3	Nov/Dec 2009	MW-18-3	NA	NA	5.0 U	0.010 U
MW-18 Screen 4	Aug/Sep 1996	MW-18-4	5.0 U	2.000 U	NA	NA
MW-18 Screen 4	Oct/Nov 1996	MW-18-4	5.0 U	2.500	10.0 U	0.005 U
MW-18 Screen 4	Feb/Mar 1997	MW-18-4	5.0 U	2.000 U	10.0 U	0.005 U
MW-18 Screen 4	June/July 1997	MW-18-4	5.0	2.000 U	10.0 U	0.005 U
MW-18 Screen 4	Sep/Oct 1997	MW-18-4	5.0 U	2.000 U	10.0 U	0.005 U
MW-18 Screen 4	Jan/Feb 1998	MW-18-4	5.0 U	2.000 U	10.0 U	0.005 U
MW-18 Screen 4	Apr/May 1998	MW-18-4	5.0 U	2.000 U	10.0 U	0.005 U
MW-18 Screen 4	Jul/Aug 1998	MW-18-4	5.0 U	2.000 U	10.0 U	0.005 U
MW-18 Screen 4	Oct/Nov 1998	MW-18-4	5.0 U	2.000 U	10.0 U	0.005 U
MW-18 Screen 4	Feb/Mar 1999	MW-18-4	5.0 U	2.000 U	10.0 U	0.005 U
MW-18 Screen 4	May/June 1999	MW-18-4	5.0 U	2.000 U	10.0 U	0.005 U
MW-18 Screen 4	Aug 1999	MW-18-4	NA	NA	10.0 U	0.005 U
MW-18 Screen 4	Nov/Dec 1999	MW-18-4	NA	NA	10.0 U	0.005 U
MW-18 Screen 4	Mar/Apr 2000	MW-18-4	NA	NA	10.0 U	0.005 U
MW-18 Screen 4	Jul/Aug 2000	MW-18-4	5.0 U	2.000 U	10.0 U	0.005 U
MW-18 Screen 4	Sep/Oct 2000	MW-18-4	NA	NA	10.0 U	0.005 U
MW-18 Screen 4	Jan/Feb 2001	MW-18-4	5.0 U	1.000 U	4.3 J	0.010 U
MW-18 Screen 4	Apr 2001	MW-18-4	NA	NA	NA	0.010 U

Sample Location	Sampling Event	Sample Number	Arsenic (µg/L)	Lead (µg/L)	Chromium, Total (µg/L)	Chromium, Hexavalent (mg/L)
MW-18 Screen 4	Jul 2001	MW-18-4	NA	NA	5.3	NA U
MW-18 Screen 4	Oct 2001	MW-18-4	NA	NA	7.1	0.010 U
MW-18 Screen 4	Jan/Feb 2002	MW-18-4	5.0 U	0.250 J	5.6	0.010 U
MW-18 Screen 4	Apr/May 2002	MW-18-4	NA	NA	6.0	0.010 U
MW-18 Screen 4	Jul 2002	MW-18-4	NA	NA	4.0	NA U
MW-18 Screen 4	Oct/Nov 2002	MW-18-4	1.0	0.200 U	3.2	0.001
MW-18 Screen 4	Jan/Feb 2003	MW-18-4	NA	NA	4.1	0.010 U
MW-18 Screen 4	Apr/May 2003	MW-18-4	5.0 UJ	0.140 J	2.0 J	0.010 U
MW-18 Screen 4	Apr/May 2003	DUPE-7-2Q03	5.0 UJ	0.130 J	2.2 J	0.010 U
MW-18 Screen 4	Jul/Aug 2003	MW-18-4	NA	NA	2.7 J	0.010 U
MW-18 Screen 4	Oct/Nov 2003	MW-18-4	NA	NA	2.6 U	0.010 U
MW-18 Screen 4	Feb 2004	MW-18-4	NA	NA	5.4	0.010 U
MW-18 Screen 4	Apr/May 2004	MW-18-4	5.0 U	0.120 U	6.9 J	0.010 U
MW-18 Screen 4	Jul/Aug 2004	MW-18-4	NA	NA	5.4 J	0.010 U
MW-18 Screen 4	Oct/Nov 2004	MW-18-4	NA	NA	12.9 J	0.010 U
MW-18 Screen 4	Jan/Feb 2005	MW-18-4	NA	NA	7.0	0.010 U
MW-18 Screen 4	Apr/May 2005	MW-18-4	3.6 J	0.036 J	7.4	0.010 U
MW-18 Screen 4	Jul/Sep 2005	MW-18-4	NA	NA	7.0	0.010 U
MW-18 Screen 4	Oct/Nov 2005	MW-18-4	NA	NA	7.0	0.010 U
MW-18 Screen 4	Mar/Apr 2006	MW-18-4	NA	NA	1.8 J	0.010 U
MW-18 Screen 4	May/June 2006	MW-18-4	1.3 J	1.000 U	1.9 J	0.010 U
MW-18 Screen 4	Aug/Sep 2006	MW-18-4	NA	NA	3.1 U	0.010 U
MW-18 Screen 4	Oct/Dec 2006	MW-18-4	NA	NA	2.3 J	0.010 U
MW-18 Screen 4	Mar/Apr 2007	MW-18-4	NA	NA	1.7	NA
MW-18 Screen 4	Jun/Jul 2007	MW-18-4	1.2	1.000 U	7.2	0.010 U
MW-18 Screen 4	Aug/Sep 2007	MW-18-4	NA	NA	9.5 E	0.010 U
MW-18 Screen 4	Oct/Dec 2007	MW-18-4	NA	NA	12.0	0.010 U
MW-18 Screen 4	Jan/Feb 2008	MW-18-4	NA	NA	9.6	0.010 U
MW-18 Screen 4	Apr/May 2008	MW-18-4	1.4	1.000 U	6.0	0.010 U
MW-18 Screen 4	Jul/Aug 2008	MW-18-4	NA	NA	5.0 U	0.010 U
MW-18 Screen 4	Oct/Nov 2008	MW-18-4	NA	NA	5.0 U	0.010 U
MW-18 Screen 4	Oct/Nov 2008	DUPE-02-4Q08	NA	NA	5.0 U	0.010 U
MW-18 Screen 4	Jan/Feb 2009	MW-18-4	NA	NA	5.0 U	0.010 U
MW-18 Screen 4	Apr/May 2009	MW-18-4	2.0 U	5.000 U	5.0 U	0.010 U
MW-18 Screen 4	Jul/Aug 2009	MW-18-4	NA	NA	5.0 U	0.010 U
MW-18 Screen 4	Nov/Dec 2009	MW-18-4	NA	NA	5.0 U	0.010 U
MW-18 Screen 5	Aug/Sep 1996	MW-18-5	5.0 U	2.000 U	NA	NA
MW-18 Screen 5	Oct/Nov 1996	MW-18-5	5.0 U	2.300	10.0 U	0.005 U
MW-18 Screen 5	Feb/Mar 1997	MW-18-5	5.0 U	2.000 U	10.0 U	0.005 U
MW-18 Screen 5	June/July 1997	MW-18-5	5.0 U	2.000 U	10.0 U	0.005 U
MW-18 Screen 5	Sep/Oct 1997	MW-18-5	5.0 U	2.000 U	10.0 U	0.005 U
MW-18 Screen 5	Jan/Feb 1998	MW-18-5	5.0 U	2.000 U	10.0 U	0.005 U

Sample Location	Sampling Event	Sample Number	Arsenic (µg/L)	Lead (µg/L)	Chromium, Total (µg/L)	Chromium, Hexavalent (mg/L)
MW-18 Screen 5	Apr/May 1998	MW-18-5	5.0 U	2.000 U	10.0 U	0.005 U
MW-18 Screen 5	Jul/Aug 1998	MW-18-5	5.0 U	2.000 U	10.0 U	0.005 U
MW-18 Screen 5	Oct/Nov 1998	MW-18-5	5.0 U	2.000 U	10.0 U	0.005 U
MW-18 Screen 5	Feb/Mar 1999	MW-18-5	5.0 U	2.000 U	10.0 U	0.005 U
MW-18 Screen 5	May/June 1999	MW-18-5	5.0 U	2.000 U	10.0 U	0.005 U
MW-18 Screen 5	Nov/Dec 1999	MW-18-5	NA	NA	10.0 U	0.005 U
MW-18 Screen 5	Jul/Aug 2000	MW-18-5	5.0 U	2.000 U	10.0 U	0.005 U
MW-18 Screen 5	Jan/Feb 2001	MW-18-5	<b>2.2 B</b>	1.000 U	<b>4.1 J</b>	0.010 U
MW-18 Screen 5	Apr 2001	MW-18-5	NA	NA	NA	0.010 U
MW-18 Screen 5	Jul 2001	MW-18-5	NA	NA	NA	NA U
MW-18 Screen 5	Jan/Feb 2002	MW-18-5	5.0 U	<b>0.060 J</b>	<b>1.8 J</b>	0.010 U
MW-18 Screen 5	Jan/Feb 2003	MW-18-5	NA	NA	NA	0.010 U
MW-18 Screen 5	Apr/May 2003	MW-18-5	5.0 UJ	1.000 U	0.4 UJ	0.010 U
MW-18 Screen 5	Oct/Nov 2003	MW-18-5	NA	NA	1.0 U	0.010 U
MW-18 Screen 5	Apr/May 2004	MW-18-5	5.0 U	0.120 U	<b>6.1 J</b>	0.010 U
MW-18 Screen 5	Oct/Nov 2004	MW-18-5	NA	NA	<b>9.0 J</b>	0.010 U
MW-18 Screen 5	Apr/May 2005	MW-18-5	<b>3.6 J</b>	<b>0.035 J</b>	<b>4.3</b>	0.010 U
MW-18 Screen 5	Jul/Sep 2005	MW-18-5	NA	NA	<b>6.9</b>	0.010 U
MW-18 Screen 5	Oct/Nov 2005	MW-18-5	NA	NA	<b>4.2</b>	0.010 U
MW-18 Screen 5	May/June 2006	MW-18-5	<b>1.2 J</b>	1.000 U	1.0 U	0.010 U
MW-18 Screen 5	Oct/Dec 2006	MW-18-5	NA	NA	<b>1.4 J</b>	0.010 U
MW-18 Screen 5	Jun/Jul 2007	MW-18-5	<b>1.1</b>	1.000 U	<b>5.2</b>	0.010 U
MW-18 Screen 5	Oct/Dec 2007	MW-18-5	NA	NA	<b>8.4</b>	0.010 U
MW-18 Screen 5	Apr/May 2008	MW-18-5	<b>1.0</b>	1.000 U	<b>3.2</b>	0.010 U
MW-18 Screen 5	Oct/Nov 2008	MW-18-5	NA	NA	5.0 U	0.010 U
MW-18 Screen 5	Apr/May 2009	MW-18-5	2.0 U	5.000 U	5.0 U	0.010 U
MW-18 Screen 5	Nov/Dec 2009	MW-18-5	NA	NA	5.0 U	0.010 U
MW-19 Screen 1	Jan/Feb 1996	MW-19-1	5.0 U	2.000 U	10.0 U	0.010 U
MW-19 Screen 1	Aug/Sep 1996	MW-19-1	5.0 U	2.000 U	NA	NA
MW-19 Screen 1	Oct/Nov 1996	MW-19-1	5.0 U	2.000 U	10.0 U	0.005 U
MW-19 Screen 1	Feb/Mar 1997	MW-19-1	5.0 U	2.000 U	10.0 U	0.005 U
MW-19 Screen 1	June/July 1997	MW-19-1	5.0 U	2.000 U	10.0 U	0.005 U
MW-19 Screen 1	Sep/Oct 1997	MW-19-1	5.0 U	2.000 U	10.0 U	0.005 U
MW-19 Screen 1	Jan/Feb 1998	MW-19-1	5.0 U	2.000 U	10.0 U	0.005 U
MW-19 Screen 1	Apr/May 1998	MW-19-1	5.0 U	2.000 U	10.0 U	0.005 U
MW-19 Screen 1	Jul/Aug 1998	MW-19-1	5.0 U	2.000 U	10.0 U	0.005 U
MW-19 Screen 1	Oct/Nov 1998	MW-19-1	5.0 U	2.000 U	10.0 U	0.005 U
MW-19 Screen 1	Feb/Mar 1999	MW-19-1	5.0 U	2.000 U	10.0 U	0.005 U
MW-19 Screen 1	May/June 1999	MW-19-1	5.0 U	2.000 U	10.0 U	0.005 U
MW-19 Screen 1	Nov/Dec 1999	MW-19-1	NA	NA	10.0 U	0.005 U
MW-19 Screen 1	Jul/Aug 2000	MW-19-1	5.0 U	2.000 U	10.0 U	0.005 U
MW-19 Screen 1	Jan/Feb 2001	MW-19-1	5.0 U	1.000 U	<b>3.4 J</b>	0.010 U



Sample Location	Sampling Event	Sample Number	Arsenic (µg/L)	Lead (µg/L)	Chromium, Total (µg/L)	Chromium, Hexavalent (mg/L)
MW-19 Screen 1	Jan/Feb 2002	MW-19-1	5.0 U	1.000 U	2.9 J	0.010 U
MW-19 Screen 1	Jan/Feb 2003	MW-19-1	NA	NA	NA	0.010 U
MW-19 Screen 1	Apr/May 2003	MW-19-1	5.0 U	1.000 U	1.7 J	0.010 U
MW-19 Screen 1	Oct/Nov 2003	MW-19-1	NA	NA	1.2 U	0.010 U
MW-19 Screen 1	Apr/May 2004	MW-19-1	5.0 U	0.230	0.6 U	0.010 U
MW-19 Screen 1	Oct/Nov 2004	MW-19-1	NA	NA	0.2 U	0.010 U
MW-19 Screen 1	Apr/May 2005	MW-19-1	1.7 J	0.033 J	2.5	0.010 U
MW-19 Screen 1	Jul/Sep 2005	MW-19-1	NA	NA	6.3	0.010 U
MW-19 Screen 1	Oct/Nov 2005	MW-19-1	NA	NA	5.9	0.010 U
MW-19 Screen 1	May/June 2006	MW-19-1	1.0 U	1.000 U	1.0 U	0.003 J
MW-19 Screen 1	Oct/Dec 2006	MW-19-1	NA	NA	1.0 U	0.010 U
MW-19 Screen 1	Jun/Jul 2007	MW-19-1	1.0 U	1.000 U	6.7	0.008 J
MW-19 Screen 1	Oct/Dec 2007	MW-19-1	NA	NA	1.0 U	0.010 U
MW-19 Screen 1	Apr/May 2008	MW-19-1	1.0 U	1.000 U	1.0 U	0.010 U
MW-19 Screen 1	Oct/Nov 2008	MW-19-1	NA	NA	5.0 U	0.010 U
MW-19 Screen 1	Apr/May 2009	MW-19-1	2.0 U	5.000 U	5.0 U	0.010 U
MW-19 Screen 1	Nov/Dec 2009	MW-19-1	NA	NA	5.0 U	0.010 U
MW-19 Screen 2	Jan/Feb 1996	MW-19-2	5.0 U	2.000 U	10.0 U	0.010 U
MW-19 Screen 2	Aug/Sep 1996	MW-19-2	5.0 U	2.000 U	NA	NA
MW-19 Screen 2	Oct/Nov 1996	MW-19-2	5.0 U	2.000 U	10.0 U	0.005 U
MW-19 Screen 2	Feb/Mar 1997	MW-19-2	5.0 U	2.000 U	10.0 U	0.005 U
MW-19 Screen 2	June/July 1997	MW-19-2	5.0 U	2.000 U	10.0 U	0.005 U
MW-19 Screen 2	Sep/Oct 1997	MW-19-2	5.0 U	2.000 U	10.0 U	0.005 U
MW-19 Screen 2	Jan/Feb 1998	MW-19-2	5.0 U	2.000 U	10.0 U	0.005 U
MW-19 Screen 2	Apr/May 1998	MW-19-2	5.0 U	2.000 U	10.0 U	0.005 U
MW-19 Screen 2	Jul/Aug 1998	MW-19-2	5.0 U	2.000 U	10.0 U	0.005 U
MW-19 Screen 2	Oct/Nov 1998	MW-19-2	5.0 U	2.000 U	10.0 U	0.005 U
MW-19 Screen 2	Feb/Mar 1999	MW-19-2	5.0 U	2.000 U	10.0 U	0.005 U
MW-19 Screen 2	May/June 1999	MW-19-2	5.0 U	2.000 U	10.0 U	0.005 U
MW-19 Screen 2	Nov/Dec 1999	MW-19-2	NA	NA	10.0 U	0.005 U
MW-19 Screen 2	Jul/Aug 2000	MW-19-2	5.0 U	2.000 U	10.0 U	0.005 U
MW-19 Screen 2	Jan/Feb 2001	MW-19-2	5.0 U	1.000 U	3.6 J	0.010 U
MW-19 Screen 2	Jan/Feb 2001	DUP	5.0 U	1.000 U	3.5 J	0.010 U
MW-19 Screen 2	Jan/Feb 2002	MW-19-2	5.0 U	1.000 U	4.3 J	0.010 U
MW-19 Screen 2	Jan/Feb 2003	MW-19-2	NA	NA	NA	0.010 U
MW-19 Screen 2	Apr/May 2003	MW-19-2	5.0 U	1.000 U	4.2 J	0.010 U
MW-19 Screen 2	Oct/Nov 2003	MW-19-2	NA	NA	4.0	0.010 U
MW-19 Screen 2	Apr/May 2004	MW-19-2	5.0 U	0.001 J	10.0	0.010 U
MW-19 Screen 2	Oct/Nov 2004	MW-19-2	NA	NA	5.1	0.010 U
MW-19 Screen 2	Apr/May 2005	MW-19-2	1.8 J	0.027 J	4.3	0.010 U
MW-19 Screen 2	Jul/Sep 2005	MW-19-2	NA	NA	14.1	0.010 U
MW-19 Screen 2	Oct/Nov 2005	MW-19-2	NA	NA	11.1	0.010 U

Sample Location	Sampling Event	Sample Number	Arsenic (µg/L)	Lead (µg/L)	Chromium, Total (µg/L)	Chromium, Hexavalent (mg/L)
MW-19 Screen 2	May/June 2006	MW-19-2	1.0 U	1.000 U	1.9 J	0.010 U
MW-19 Screen 2	Oct/Dec 2006	MW-19-2	NA	NA	1.9	0.010 U
MW-19 Screen 2	Jun/Jul 2007	MW-19-2	1.3	1.000 U	10.8	0.010
MW-19 Screen 2	Oct/Dec 2007	MW-19-2	NA	NA	3.0	0.010 U
MW-19 Screen 2	Apr/May 2008	MW-19-2	1.0 U	1.000 U	2.1	0.010 U
MW-19 Screen 2	Oct/Nov 2008	MW-19-2	NA	NA	5.0 U	0.010 U
MW-19 Screen 2	Apr/May 2009	MW-19-2	2.0 U	5.000 U	5.3	0.010 U
MW-19 Screen 2	Nov/Dec 2009	MW-19-2	NA	NA	5.0 U	0.010 U
MW-19 Screen 3	Jan/Feb 1996	MW-19-3	5.0 U	2.000	10.0 U	0.010 U
MW-19 Screen 3	Aug/Sep 1996	MW-19-3	5.0 U	2.000 U	NA	NA
MW-19 Screen 3	Oct/Nov 1996	MW-19-3	5.0 U	2.000 U	10.0 U	0.005 U
MW-19 Screen 3	Feb/Mar 1997	MW-19-3	5.0 U	2.000 U	10.0 U	0.005 U
MW-19 Screen 3	June/July 1997	MW-19-3	5.0 U	2.000 U	10.0 U	0.005 U
MW-19 Screen 3	Sep/Oct 1997	MW-19-3	5.0 U	2.000 U	10.0 U	0.005 U
MW-19 Screen 3	Jan/Feb 1998	MW-19-3	5.0 U	2.000 U	10.0 U	0.005 U
MW-19 Screen 3	Apr/May 1998	MW-19-3	5.0 U	2.000 U	10.0 U	0.005 U
MW-19 Screen 3	Jul/Aug 1998	MW-19-3	5.0 U	2.000 U	10.0 U	0.005 U
MW-19 Screen 3	Oct/Nov 1998	MW-19-3	5.0 U	2.000 U	10.0 U	0.005 U
MW-19 Screen 3	Feb/Mar 1999	MW-19-3	5.0 U	2.000 U	10.0 U	0.005 U
MW-19 Screen 3	May/June 1999	MW-19-3	5.0 U	2.000 U	10.0 U	0.005 U
MW-19 Screen 3	Nov/Dec 1999	MW-19-3	NA	NA	10.0 U	0.005 U
MW-19 Screen 3	Jul/Aug 2000	MW-19-3	5.0 U	2.000 U	10.0 U	0.005 U
MW-19 Screen 3	Jan/Feb 2001	MW-19-3	5.0 U	1.000 U	6.1	0.010 U
MW-19 Screen 3	Jan/Feb 2002	MW-19-3	5.0 U	1.000 U	5.3	0.010 U
MW-19 Screen 3	Jan/Feb 2002	DUP	5.0 U	0.090 J	5.6	0.010 U
MW-19 Screen 3	Oct/Nov 2002	MW-19-3	1.0	0.300	4.1	0.000
MW-19 Screen 3	Jan/Feb 2003	MW-19-3	NA	NA	NA	0.010 U
MW-19 Screen 3	Apr/May 2003	MW-19-3	5.0 U	1.000 U	5.0 J	0.010 U
MW-19 Screen 3	Oct/Nov 2003	MW-19-3	NA	NA	4.3 J	0.010 U
MW-19 Screen 3	Apr/May 2004	MW-19-3	5.0 U	0.120 U	10.7	0.010 U
MW-19 Screen 3	Oct/Nov 2004	MW-19-3	NA	NA	15.8	0.010 U
MW-19 Screen 3	Apr/May 2005	MW-19-3	4.3 J	0.032 J	4.8	0.010 U
MW-19 Screen 3	Jul/Sep 2005	MW-19-3	NA	NA	9.8	0.010 U
MW-19 Screen 3	Oct/Nov 2005	MW-19-3	NA	NA	9.2	0.010 U
MW-19 Screen 3	May/June 2006	MW-19-3	1.0 U	1.000 U	2.4 J	0.003 J
MW-19 Screen 3	May/June 2006	DUPE-1-2Q06	1.0 U	1.000 U	2.5 J	0.003 J
MW-19 Screen 3	Oct/Dec 2006	MW-19-3	NA	NA	2.6	0.010 U
MW-19 Screen 3	Jun/Jul 2007	MW-19-3	1.4	1.000 U	10.6	0.005 J
MW-19 Screen 3	Oct/Dec 2007	MW-19-3	NA	NA	2.8	0.010 U
MW-19 Screen 3	Apr/May 2008	MW-19-3	1.1	1.000 U	2.7	0.010 U
MW-19 Screen 3	Oct/Nov 2008	MW-19-3	NA	NA	5.0 U	0.010 U
MW-19 Screen 3	Apr/May 2009	MW-19-3	2.0 U	5.000 U	5.0 U	0.010 U

Sample Location	Sampling Event	Sample Number	Arsenic (µg/L)	Lead (µg/L)	Chromium, Total (µg/L)	Chromium, Hexavalent (mg/L)
MW-19 Screen 3	Nov/Dec 2009	MW-19-3	NA	NA	5.0 U	0.010 U
MW-19 Screen 4	Jan/Feb 1996	MW-19-4	5.0 U	2.000 U	10.0 U	0.010 U
MW-19 Screen 4	Aug/Sep 1996	MW-19-4	5.0 U	2.000 U	NA	NA
MW-19 Screen 4	Oct/Nov 1996	MW-19-4	5.0 U	2.000 U	10.0 U	0.005 U
MW-19 Screen 4	Feb/Mar 1997	MW-19-4	5.0 U	<b>2.500</b>	10.0 U	0.005 U
MW-19 Screen 4	June/July 1997	MW-19-4	5.0 U	2.000 U	10.0 U	0.005 U
MW-19 Screen 4	Sep/Oct 1997	MW-19-4	5.0 U	2.000 U	10.0 U	0.005 U
MW-19 Screen 4	Jan/Feb 1998	MW-19-4	5.0 U	2.000 U	10.0 U	0.005 U
MW-19 Screen 4	Apr/May 1998	MW-19-4	5.0 U	2.000 U	10.0 U	0.005 U
MW-19 Screen 4	Jul/Aug 1998	MW-19-4	5.0 U	2.000 U	10.0 U	0.005 U
MW-19 Screen 4	Oct/Nov 1998	MW-19-4	5.0 U	2.000 U	10.0 U	0.005 U
MW-19 Screen 4	Feb/Mar 1999	MW-19-4	5.0 U	2.000 U	10.0 U	0.005 U
MW-19 Screen 4	May/June 1999	MW-19-4	5.0 U	2.000 U	10.0 U	0.005 U
MW-19 Screen 4	Nov/Dec 1999	MW-19-4	NA	NA	10.0 U	0.005 U
MW-19 Screen 4	Jul/Aug 2000	MW-19-4	5.0 U	2.000 U	10.0 U	0.005 U
MW-19 Screen 4	Jan/Feb 2001	MW-19-4	<b>3.2 B</b>	1.000 U	<b>2.2 J</b>	0.010 U
MW-19 Screen 4	Jan/Feb 2002	MW-19-4	5.0 U	1.000 U	<b>2.6 J</b>	0.010 U
MW-19 Screen 4	Jan/Feb 2003	MW-19-4	NA	NA	NA	0.010 U
MW-19 Screen 4	Jan/Feb 2003	DUPE-2-1Q03	NA	NA	NA	0.010 U
MW-19 Screen 4	Apr/May 2003	MW-19-4	5.0 U	1.000 U	<b>2.4 J</b>	0.010 U
MW-19 Screen 4	Oct/Nov 2003	MW-19-4	NA	NA	2.4 U	0.010 U
MW-19 Screen 4	Apr/May 2004	MW-19-4	5.0 U	0.120 U	<b>7.3</b>	0.010 U
MW-19 Screen 4	Oct/Nov 2004	MW-19-4	NA	NA	<b>10.7</b>	0.010 U
MW-19 Screen 4	Apr/May 2005	MW-19-4	<b>3.1 J</b>	<b>0.019 J</b>	<b>3.2</b>	0.010 U
MW-19 Screen 4	Jul/Sep 2005	MW-19-4	NA	NA	<b>10.1</b>	0.010 U
MW-19 Screen 4	Oct/Nov 2005	MW-19-4	NA	NA	<b>8.3</b>	0.010 U
MW-19 Screen 4	May/June 2006	MW-19-4	1.0 U	1.000 U	<b>1.4 J</b>	<b>0.003 J</b>
MW-19 Screen 4	Oct/Dec 2006	MW-19-4	NA	NA	<b>1.6</b>	0.010 U
MW-19 Screen 4	Jun/Jul 2007	MW-19-4	<b>1.4</b>	1.000 U	<b>8.7</b>	0.010 U
MW-19 Screen 4	Oct/Dec 2007	MW-19-4	NA	NA	<b>1.2</b>	0.010 U
MW-19 Screen 4	Apr/May 2008	MW-19-4	<b>1.1</b>	1.000 U	<b>1.5</b>	0.010 U
MW-19 Screen 4	Oct/Nov 2008	MW-19-4	NA	NA	5.0 U	0.010 U
MW-19 Screen 4	Apr/May 2009	MW-19-4	2.0 U	5.000 U	5.0 U	0.010 U
MW-19 Screen 4	Apr/May 2009	DUPE-08-2Q09	2.0 U	5.000 U	5.0 U	0.010 U
MW-19 Screen 4	Nov/Dec 2009	MW-19-4	NA	NA	5.0 U	0.010 U
MW-19 Screen 5	Jan/Feb 1996	MW-19-5	5.0 U	2.000 U	10.0 U	0.010 U
MW-19 Screen 5	Aug/Sep 1996	MW-19-5	5.0 U	2.000 U	NA	NA
MW-19 Screen 5	Oct/Nov 1996	MW-19-5	5.0 U	2.000 U	10.0 U	0.005 U
MW-19 Screen 5	Feb/Mar 1997	MW-19-5	5.0 U	2.000 U	10.0 U	0.005 U
MW-19 Screen 5	June/July 1997	MW-19-5	5.0 U	2.000 U	10.0 U	0.005 U
MW-19 Screen 5	Sep/Oct 1997	MW-19-5	5.0 U	2.000 U	10.0 U	0.005 U
MW-19 Screen 5	Jan/Feb 1998	MW-19-5	5.0 U	2.000 U	10.0 U	0.005 U

Sample Location	Sampling Event	Sample Number	Arsenic (µg/L)	Lead (µg/L)	Chromium, Total (µg/L)	Chromium, Hexavalent (mg/L)
MW-19 Screen 5	Apr/May 1998	MW-19-5	5.0 U	2.000 U	10.0 U	0.005 U
MW-19 Screen 5	Jul/Aug 1998	MW-19-5	5.0 U	<b>9.900</b>	10.0 U	0.005 U
MW-19 Screen 5	Oct/Nov 1998	MW-19-5	5.0 U	2.000 U	10.0 U	0.005 U
MW-19 Screen 5	Feb/Mar 1999	MW-19-5	5.0 U	2.000 U	10.0 U	0.005 U
MW-19 Screen 5	May/June 1999	MW-19-5	5.0 U	2.000 U	10.0 U	0.005 U
MW-19 Screen 5	Nov/Dec 1999	MW-19-5	NA	NA	10.0 U	0.005 U
MW-19 Screen 5	Jul/Aug 2000	MW-19-5	5.0 U	2.000 U	10.0 U	0.005 U
MW-19 Screen 5	Jan/Feb 2001	MW-19-5	5.0 U	1.000 U	<b>4.6 J</b>	0.010 U
MW-19 Screen 5	Jan/Feb 2002	MW-19-5	5.0 U	<b>0.050 J</b>	<b>5.1</b>	0.010 U
MW-19 Screen 5	Oct/Nov 2002	MW-19-5	<b>0.5</b>	<b>0.100 J</b>	<b>2.5</b>	0.000 U
MW-19 Screen 5	Jan/Feb 2003	MW-19-5	NA	NA	NA	0.010 U
MW-19 Screen 5	Apr/May 2003	MW-19-5	5.0 U	1.000 U	<b>2.5 J</b>	0.010 U
MW-19 Screen 5	Oct/Nov 2003	MW-19-5	NA	NA	1.8 U	0.010 U
MW-19 Screen 5	Apr/May 2004	MW-19-5	5.0 U	0.120 U	<b>5.4</b>	0.010 U
MW-19 Screen 5	Oct/Nov 2004	MW-19-5	NA	NA	<b>9.0</b>	0.010 U
MW-19 Screen 5	Apr/May 2005	MW-19-5	<b>4.1 J</b>	<b>0.077 J</b>	<b>3.6</b>	0.010 U
MW-19 Screen 5	Jul/Sep 2005	MW-19-5	NA	NA	<b>9.0</b>	0.010 U
MW-19 Screen 5	Oct/Nov 2005	MW-19-5	NA	NA	<b>6.5</b>	0.010 U
MW-19 Screen 5	Oct/Nov 2005	DUPE-2-4Q05	NA	NA	<b>6.7</b>	0.010 U
MW-19 Screen 5	May/June 2006	MW-19-5	1.0 U	1.000 U	1.0 U	0.010 U
MW-19 Screen 5	Oct/Dec 2006	MW-19-5	NA	NA	1.0 U	0.010 U
MW-19 Screen 5	Jun/Jul 2007	MW-19-5	1.0 U	1.000 U	<b>8.3</b>	0.010 U
MW-19 Screen 5	Oct/Dec 2007	MW-19-5	NA	NA	1.0 U	0.010 U
MW-19 Screen 5	Apr/May 2008	MW-19-5	1.0 U	1.000 U	1.0 U	0.010 U
MW-19 Screen 5	Oct/Nov 2008	MW-19-5	NA	NA	5.0 U	0.010 U
MW-19 Screen 5	Apr/May 2009	MW-19-5	2.0 U	5.000 U	5.0 U	0.010 U
MW-19 Screen 5	Nov/Dec 2009	MW-19-5	NA	NA	5.0 U	0.010 U
MW-20 Screen 1	Jan/Feb 1996	MW-20-1	5.0 U	2.000 U	10.0 U	0.010 U
MW-20 Screen 1	Aug/Sep 1996	MW-20-1	5.0 U	2.000 U	NA	NA
MW-20 Screen 1	Feb/Mar 1997	MW-20-1	5.0 U	2.000 U	2.0 U	0.005 U
MW-20 Screen 1	June/July 1997	MW-20-1	5.0 U	2.000 U	10.0 U	0.005 U
MW-20 Screen 1	Jan/Feb 1998	MW-20-1	5.0 U	2.000 U	10.0 U	0.005 U
MW-20 Screen 1	Apr/May 1998	MW-20-1	5.0 U	2.000 U	10.0 U	0.005 U
MW-20 Screen 1	Jul/Aug 1998	MW-20-1	5.0 U	2.000 U	10.0 U	0.005 U
MW-20 Screen 1	Oct/Nov 1998	MW-20-1	5.0 U	2.000 U	10.0 U	0.005 U
MW-20 Screen 1	Feb/Mar 1999	MW-20-1	5.0 U	2.000 U	10.0 U	0.005 U
MW-20 Screen 1	May/June 1999	MW-20-1	5.0 U	2.000 U	10.0 U	0.005 U
MW-20 Screen 1	Aug 1999	MW-20-1	NA	NA	10.0 U	0.005 U
MW-20 Screen 1	Nov/Dec 1999	MW-20-1	NA	NA	10.0 U	0.005 U
MW-20 Screen 1	Mar/Apr 2000	MW-20-1	NA	NA	10.0 U	0.005 U
MW-20 Screen 1	Jul/Aug 2000	MW-20-1	5.0 U	2.000 U	10.0 U	0.005 U
MW-20 Screen 1	Sep/Oct 2000	MW-20-1	NA	NA	10.0 U	0.005 U

Sample Location	Sampling Event	Sample Number	Arsenic (µg/L)	Lead (µg/L)	Chromium, Total (µg/L)	Chromium, Hexavalent (mg/L)
MW-20 Screen 1	Jan/Feb 2001	MW-20-1	5.0 U	1.000 U	3.9 J	0.010 U
MW-20 Screen 1	Apr 2001	MW-20-1	NA	NA	NA	0.010 U
MW-20 Screen 1	Jul 2001	MW-20-1	NA	NA	3.1 J	NA U
MW-20 Screen 1	Oct 2001	MW-20-1	NA	NA	3.6	0.010 U
MW-20 Screen 1	Jan/Feb 2002	MW-20-1	5.0 U	0.030 J	2.6 J	0.010 U
MW-20 Screen 1	Apr/May 2002	MW-20-1	NA	NA	5.0	0.010 U
MW-20 Screen 1	Jul 2002	MW-20-1	NA	NA	4.0	NA U
MW-20 Screen 1	Oct/Nov 2002	MW-20-1	NA	NA	NA	0.010 U
MW-20 Screen 1	Jan/Feb 2003	MW-20-1	NA	NA	2.8	0.010 U
MW-20 Screen 1	Jan/Feb 2003	DUPE-1-1Q03	NA	NA	2.5	0.010 U
MW-20 Screen 1	Apr/May 2003	MW-20-1	5.0 U	1.000 U	2.4 J	0.010 U
MW-20 Screen 1	Apr/May 2003	DUPE-3-2Q03	5.0 U	1.000 U	2.1 J	0.010 U
MW-20 Screen 1	Jul/Aug 2003	MW-20-1	NA	NA	1.8 J	0.010 U
MW-20 Screen 1	Oct/Nov 2003	MW-20-1	NA	NA	1.9 J	0.010 U
MW-20 Screen 1	Feb 2004	MW-20-1	NA	NA	3.2	0.010 U
MW-20 Screen 1	Apr/May 2004	MW-20-1	5.0 U	0.120 U	6.6 J	0.010 U
MW-20 Screen 1	Jul/Aug 2004	MW-20-1	NA	NA	10.5	0.010 U
MW-20 Screen 1	Oct/Nov 2004	MW-20-1	NA	0.016 U	7.0 J	0.010 U
MW-20 Screen 1	Jan/Feb 2005	MW-20-1	NA	NA	3.5	0.010 U
MW-20 Screen 1	Apr/May 2005	MW-20-1	5.0 U	0.031 J	4.8	0.010 U
MW-20 Screen 1	Jul/Sep 2005	MW-20-1	NA	NA	7.0	0.010 U
MW-20 Screen 1	Oct/Nov 2005	MW-20-1	NA	NA	8.0	0.010 U
MW-20 Screen 1	Mar/Apr 2006	MW-20-1	NA	NA	1.0 U	0.010 U
MW-20 Screen 1	May/Jun 2006	MW-20-1	1.0 U	1.000 U	1.0 U	0.010 U
MW-20 Screen 1	Aug/Sep 2006	MW-20-1	NA	NA	2.4 J	0.005 J
MW-20 Screen 1	Oct/Dec 2006	MW-20-1	NA	NA	1.0 U	0.010 U
MW-20 Screen 1	Mar/Apr 2007	MW-20-1	NA	NA	1.0	NA
MW-20 Screen 1	Jun/Jul 2007	MW-20-1	1.0 U	1.000 U	7.4	0.010 U
MW-20 Screen 1	Jun/Jul 2007	DUPE-2-2Q07	1.0 U	1.000 U	7.7	0.006 J
MW-20 Screen 1	Aug/Sep 2007	MW-20-1	NA	NA	10.9	0.010 U
MW-20 Screen 1	Oct/Dec 2007	MW-20-1	NA	NA	8.8	0.010 U
MW-20 Screen 1	Jan/Feb 2008	MW-20-1	NA	NA	6.8	0.010 U
MW-20 Screen 1	Apr/May 2008	MW-20-1	1.0 U	1.000 U	1.0 U	0.010 U
MW-20 Screen 1	Jul/Aug 2008	MW-20-1	NA	NA	5.0 U	0.010 U
MW-20 Screen 1	Oct/Nov 2008	MW-20-1	NA	NA	5.0 U	0.010 U
MW-20 Screen 1	Oct/Nov 2008	MW-20-1RS	NA	NA	5.0 U	0.010 U
MW-20 Screen 1	Jan/Feb 2009	MW-20-1	NA	NA	5.0 U	0.010 U
MW-20 Screen 1	Jan/Feb 2009	DUPE-04-1Q09	NA	NA	5.0 U	0.010 U
MW-20 Screen 1	Apr/May 2009	MW-20-1	5.0 U	5.000 U	5.0 U	0.010 U
MW-20 Screen 1	Jul/Aug 2009	MW-20-1	NA	NA	5.0 U	0.010 U
MW-20 Screen 1	Nov/Dec 2009	MW-20-1	NA	NA	5.0 U	0.010 U
MW-20 Screen 1	Nov/Dec 2009	DUPE-01-4Q09	NA	NA	5.0 U	0.010 U

Sample Location	Sampling Event	Sample Number	Arsenic (µg/L)	Lead (µg/L)	Chromium, Total (µg/L)	Chromium, Hexavalent (mg/L)
MW-20 Screen 2	Jan/Feb 1996	MW-20-2	5.0 U	2.000 U	10.0 U	0.010 U
MW-20 Screen 2	Aug/Sep 1996	MW-20-2	5.0 U	2.000 U	NA	NA
MW-20 Screen 2	Oct/Nov 1996	MW-20-2	5.0 U	2.000 U	10.0 U	0.005 U
MW-20 Screen 2	Feb/Mar 1997	MW-20-2	5.0 U	2.000 U	10.0 U	0.005 U
MW-20 Screen 2	June/July 1997	MW-20-2	5.0 U	2.000 U	10.0 U	0.005 U
MW-20 Screen 2	Sep/Oct 1997	MW-20-2	5.0 U	2.000 U	10.0 U	0.005 U
MW-20 Screen 2	Jan/Feb 1998	MW-20-2	5.0 U	2.000 U	10.0 U	0.005 U
MW-20 Screen 2	Apr/May 1998	MW-20-2	5.0 U	2.000 U	10.0 U	0.005 U
MW-20 Screen 2	Jul/Aug 1998	MW-20-2	5.0 U	2.000 U	10.0 U	0.005 U
MW-20 Screen 2	Oct/Nov 1998	MW-20-2	5.0 U	2.000 U	10.0 U	0.005 U
MW-20 Screen 2	Feb/Mar 1999	MW-20-2	5.0 U	2.000 U	10.0 U	0.005 U
MW-20 Screen 2	May/June 1999	MW-20-2	5.0 U	2.000 U	10.0 U	0.005 U
MW-20 Screen 2	Aug 1999	MW-20-2	NA	NA	10.0 U	0.005 U
MW-20 Screen 2	Nov/Dec 1999	MW-20-2	NA	NA	10.0 U	0.005 U
MW-20 Screen 2	Mar/Apr 2000	MW-20-2	NA	NA	10.0 U	0.005 U
MW-20 Screen 2	Jul/Aug 2000	MW-20-2	5.0 U	2.000 U	10.0 U	0.005 U
MW-20 Screen 2	Sep/Oct 2000	MW-20-2	NA	NA	10.0 U	0.005 U
MW-20 Screen 2	Jan/Feb 2001	MW-20-2	5.0 U	1.000 U	<b>2.3 J</b>	0.010 U
MW-20 Screen 2	Apr 2001	MW-20-2	NA	NA	NA	0.010 U
MW-20 Screen 2	Jul 2001	MW-20-2	NA	NA	<b>2.1 J</b>	NA U
MW-20 Screen 2	Oct 2001	MW-20-2	NA	NA	<b>4.4</b>	0.010 U
MW-20 Screen 2	Jan/Feb 2002	MW-20-2	5.0 U	1.000 U	<b>1.4 J</b>	0.010 U
MW-20 Screen 2	Apr/May 2002	MW-20-2	NA	NA	<b>3.0</b>	0.010 U
MW-20 Screen 2	Jul 2002	MW-20-2	NA	NA	<b>1.0</b>	NA U
MW-20 Screen 2	Oct/Nov 2002	MW-20-2	NA	NA	NA	0.010 U
MW-20 Screen 2	Jan/Feb 2003	MW-20-2	NA	NA	<b>2.2</b>	0.010 U
MW-20 Screen 2	Apr/May 2003	MW-20-2	5.0 U	1.000 U	<b>2.1 J</b>	0.010 U
MW-20 Screen 2	Jul/Aug 2003	MW-20-2	NA	NA	<b>1.5 J</b>	0.010 U
MW-20 Screen 2	Oct/Nov 2003	MW-20-2	NA	NA	1.3 UJ	0.010 U
MW-20 Screen 2	Oct/Nov 2003	DUPE-6-4Q03	NA	NA	1.4 UJ	0.010 U
MW-20 Screen 2	Feb 2004	MW-20-2	NA	NA	<b>2.6</b>	0.010 U
MW-20 Screen 2	Apr/May 2004	MW-20-2	5.0 U	0.120 U	<b>5.1 J</b>	0.010 U
MW-20 Screen 2	Jul/Aug 2004	MW-20-2	NA	NA	<b>0.9</b>	0.010 U
MW-20 Screen 2	Oct/Nov 2004	MW-20-2	NA	0.120 U	<b>5.6 J</b>	0.010 U
MW-20 Screen 2	Jan/Feb 2005	MW-20-2	NA	NA	<b>4.2</b>	0.010 U
MW-20 Screen 2	Apr/May 2005	MW-20-2	5.0 U	<b>0.009 J</b>	<b>3.8</b>	0.010 U
MW-20 Screen 2	Jul/Sep 2005	MW-20-2	NA	NA	<b>6.3</b>	0.010 U
MW-20 Screen 2	Oct/Nov 2005	MW-20-2	NA	NA	<b>6.0</b>	0.010 U
MW-20 Screen 2	Mar/Apr 2006	MW-20-2	NA	NA	1.0 U	0.010 U
MW-20 Screen 2	May/June 2006	MW-20-2	<b>1.1 J</b>	1.000 U	1.0 U	0.010 U
MW-20 Screen 2	Aug/Sep 2006	MW-20-2	NA	NA	<b>1.2 J</b>	0.010 U
MW-20 Screen 2	Oct/Dec 2006	MW-20-2	NA	NA	1.0 U	0.010 U

Sample Location	Sampling Event	Sample Number	Arsenic (µg/L)	Lead (µg/L)	Chromium, Total (µg/L)	Chromium, Hexavalent (mg/L)
MW-20 Screen 2	Mar/Apr 2007	MW-20-2	NA	NA	1.0 U	NA
MW-20 Screen 2	Mar/Apr 2007	DUPE-3-1Q07	NA	NA	1.0 U	NA
MW-20 Screen 2	Jun/Jul 2007	MW-20-2	1.3	1.000 U	5.6	0.010 U
MW-20 Screen 2	Aug/Sep 2007	MW-20-2	NA	NA	9.4	0.010 U
MW-20 Screen 2	Oct/Dec 2007	MW-20-2	NA	NA	9.3	0.010 U
MW-20 Screen 2	Jan/Feb 2008	MW-20-2	NA	NA	7.4	0.010 U
MW-20 Screen 2	Apr/May 2008	MW-20-2	1.2	1.000 U	1.0 U	0.010 U
MW-20 Screen 2	Jul/Aug 2008	MW-20-2	NA	NA	5.0 U	0.010 U
MW-20 Screen 2	Oct/Nov 2008	MW-20-2	NA	NA	5.0 U	0.010 U
MW-20 Screen 2	Oct/Nov 2008	MW-20-2RS	NA	NA	5.0 U	0.010 U
MW-20 Screen 2	Jan/Feb 2009	MW-20-2	NA	NA	5.0 U	0.010 U
MW-20 Screen 2	Jan/Feb 2009	DUPE-03-1Q09	NA	NA	5.0 U	0.010 U
MW-20 Screen 2	Apr/May 2009	MW-20-2	5.0 U	5.000 U	5.0 U	0.010 U
MW-20 Screen 2	Jul/Aug 2009	MW-20-2	NA	NA	5.0 U	0.010 U
MW-20 Screen 2	Nov/Dec 2009	MW-20-2	NA	NA	5.0 U	0.010 U
MW-20 Screen 3	Jan/Feb 1996	MW-20-3	5.0 U	2.000 U	10.0 U	0.010 U
MW-20 Screen 3	Aug/Sep 1996	MW-20-3	5.0 U	2.000 U	NA	NA
MW-20 Screen 3	Oct/Nov 1996	MW-20-3	5.0 U	2.000 U	10.0 U	0.005 U
MW-20 Screen 3	Feb/Mar 1997	MW-20-3	5.0 U	2.000 U	10.0 U	0.005 U
MW-20 Screen 3	June/July 1997	MW-20-3	5.0 U	2.000 U	10.0 U	0.005 U
MW-20 Screen 3	Sep/Oct 1997	MW-20-3	5.0 U	2.000 U	10.0 U	0.005 U
MW-20 Screen 3	Jan/Feb 1998	MW-20-3	5.0 U	2.000 U	10.0 U	0.005 U
MW-20 Screen 3	Apr/May 1998	MW-20-3	5.0 U	2.000 U	10.0 U	0.005 U
MW-20 Screen 3	Jul/Aug 1998	MW-20-3	5.0 U	2.000 U	10.0 U	0.005 U
MW-20 Screen 3	Oct/Nov 1998	MW-20-3	5.0 U	2.000 U	10.0 U	0.005 U
MW-20 Screen 3	Feb/Mar 1999	MW-20-3	5.0 U	9.500	10.0 U	0.005 U
MW-20 Screen 3	May/June 1999	MW-20-3	5.0 U	2.000 U	10.0 U	0.005 U
MW-20 Screen 3	Aug 1999	MW-20-3	NA	NA	10.0 U	0.005 U
MW-20 Screen 3	Nov/Dec 1999	MW-20-3	NA	NA	10.0 U	0.005 U
MW-20 Screen 3	Mar/Apr 2000	MW-20-3	NA	NA	10.0 U	0.005 U
MW-20 Screen 3	Jul/Aug 2000	MW-20-3	5.0 U	2.000 U	10.0 U	0.005 U
MW-20 Screen 3	Sep/Oct 2000	MW-20-3	NA	NA	10.0 U	0.005 U
MW-20 Screen 3	Jan/Feb 2001	MW-20-3	5.0 U	1.000 U	3.6 J	0.010 U
MW-20 Screen 3	Apr 2001	MW-20-3	NA	NA	NA	0.010 U
MW-20 Screen 3	Jul 2001	MW-20-3	NA	NA	4.0 J	NA U
MW-20 Screen 3	Oct 2001	MW-20-3	NA	NA	7.4	0.010 U
MW-20 Screen 3	Jan/Feb 2002	MW-20-3	5.0 U	1.000 U	4.9 J	0.010 U
MW-20 Screen 3	Apr/May 2002	MW-20-3	NA	NA	7.0	0.010 U
MW-20 Screen 3	Jul 2002	MW-20-3	NA	NA	2.0	NA U
MW-20 Screen 3	Oct/Nov 2002	MW-20-3	NA	NA	NA	0.010 U
MW-20 Screen 3	Jan/Feb 2003	MW-20-3	NA	NA	1.7 U	0.010 U
MW-20 Screen 3	Apr/May 2003	MW-20-3	5.0 U	1.000 U	4.2 J	0.010 U

Sample Location	Sampling Event	Sample Number	Arsenic (µg/L)	Lead (µg/L)	Chromium, Total (µg/L)	Chromium, Hexavalent (mg/L)
MW-20 Screen 3	Jul/Aug 2003	MW-20-3	NA	NA	4.0 J	0.010 U
MW-20 Screen 3	Jul/Aug 2003	DUPE-2-3Q03	NA	NA	4.0 J	0.010 U
MW-20 Screen 3	Oct/Nov 2003	MW-20-3	NA	NA	2.9 J	0.010 U
MW-20 Screen 3	Feb 2004	MW-20-3	NA	NA	4.2	0.010 U
MW-20 Screen 3	Apr/May 2004	MW-20-3	2.5 J	0.120 U	10.5 J	0.010 U
MW-20 Screen 3	Jul/Aug 2004	MW-20-3	NA	NA	12.7	0.010 U
MW-20 Screen 3	Oct/Nov 2004	MW-20-3	NA	0.120 U	10.4 J	0.010 U
MW-20 Screen 3	Jan/Feb 2005	MW-20-3	NA	NA	5.5	0.010 U
MW-20 Screen 3	Apr/May 2005	MW-20-3	5.0 U	0.014 J	5.3	0.010 U
MW-20 Screen 3	Jul/Sep 2005	MW-20-3	NA	NA	11.6	0.010 U
MW-20 Screen 3	Oct/Nov 2005	MW-20-3	NA	NA	8.8	0.010 U
MW-20 Screen 3	Mar/Apr 2006	MW-20-3	NA	NA	2.0	0.010 U
MW-20 Screen 3	May/June 2006	MW-20-3	1.6 J	1.000 U	2.0 J	0.004 J
MW-20 Screen 3	Aug/Sep 2006	MW-20-3	NA	NA	2.9 J	0.010 U
MW-20 Screen 3	Oct/Dec 2006	MW-20-3	NA	NA	1.7	0.010 U
MW-20 Screen 3	Mar/Apr 2007	MW-20-3	NA	NA	1.9	NA
MW-20 Screen 3	Jun/Jul 2007	MW-20-3	2.0	1.000 U	9.7	0.010 U
MW-20 Screen 3	Aug/Sep 2007	MW-20-3	NA	NA	15.1	0.010 U
MW-20 Screen 3	Oct/Dec 2007	MW-20-3	NA	NA	11.8	0.010 U
MW-20 Screen 3	Jan/Feb 2008	MW-20-3	NA	NA	7.7	0.010 U
MW-20 Screen 3	Apr/May 2008	MW-20-3	1.4	1.000 U	1.0 U	0.010 U
MW-20 Screen 3	Jul/Aug 2008	MW-20-3	NA	NA	5.0 U	0.010 U
MW-20 Screen 3	Oct/Nov 2008	MW-20-3	NA	NA	5.0 U	0.010 U
MW-20 Screen 3	Oct/Nov 2008	MW-20-3RS	NA	NA	5.0 U	0.010 U
MW-20 Screen 3	Jan/Feb 2009	MW-20-3	NA	NA	5.0 U	0.010 U
MW-20 Screen 3	Apr/May 2009	MW-20-3	5.0 U	5.000 U	5.0 U	0.010 U
MW-20 Screen 3	Apr/May 2009	DUPE-06-2Q09	5.0 U	5.000 U	5.0 U	0.010 U
MW-20 Screen 3	Jul/Aug 2009	MW-20-3	NA	NA	5.0 U	0.010 U
MW-20 Screen 3	Jul/Aug 2009	DUPE-5-3Q09	NA	NA	5.0 U	0.010 U
MW-20 Screen 3	Nov/Dec 2009	MW-20-3	NA	NA	5.0 U	0.010 U
MW-20 Screen 4	Jan/Feb 1996	MW-20-4	5.0 U	2.000 U	10.0 U	0.010 U
MW-20 Screen 4	Aug/Sep 1996	MW-20-4	5.0 U	2.000 U	NA	NA
MW-20 Screen 4	Oct/Nov 1996	MW-20-4	5.0 U	2.000 U	10.0 U	0.005 U
MW-20 Screen 4	Feb/Mar 1997	MW-20-4	5.0 U	2.000 U	10.0 U	0.005 U
MW-20 Screen 4	June/July 1997	MW-20-4	5.0 U	2.000 U	10.0 U	0.005 U
MW-20 Screen 4	Sep/Oct 1997	MW-20-4	5.0 U	2.000 U	10.0 U	0.005 U
MW-20 Screen 4	Jan/Feb 1998	MW-20-4	5.0 U	2.000 U	10.0 U	0.005 U
MW-20 Screen 4	Apr/May 1998	MW-20-4	5.0 U	2.000 U	10.0 U	0.005 U
MW-20 Screen 4	Jul/Aug 1998	MW-20-4	5.0 U	2.000 U	10.0 U	0.005 U
MW-20 Screen 4	Oct/Nov 1998	MW-20-4	5.0 U	2.000 U	10.0 U	0.005 U
MW-20 Screen 4	Feb/Mar 1999	MW-20-4	5.0 U	2.000 U	10.0 U	0.005 U
MW-20 Screen 4	May/June 1999	MW-20-4	5.0 U	2.000 U	10.0 U	0.005 U



Sample Location	Sampling Event	Sample Number	Arsenic (µg/L)	Lead (µg/L)	Chromium, Total (µg/L)	Chromium, Hexavalent (mg/L)
MW-20 Screen 4	Aug 1999	MW-20-4	NA	NA	10.0 U	0.005 U
MW-20 Screen 4	Nov/Dec 1999	MW-20-4	NA	NA	10.0 U	0.005 U
MW-20 Screen 4	Mar/Apr 2000	MW-20-4	NA	NA	10.0 U	0.005 U
MW-20 Screen 4	Jul/Aug 2000	MW-20-4	5.0 U	2.000 U	10.0 U	0.005 U
MW-20 Screen 4	Sep/Oct 2000	MW-20-4	NA	NA	10.0 U	0.005 U
MW-20 Screen 4	Jan/Feb 2001	MW-20-4	5.0 U	1.000 U	<b>2.4 J</b>	0.010 U
MW-20 Screen 4	Jan/Feb 2001	DUP	5.0 U	1.000 U	<b>2.3 J</b>	0.010 U
MW-20 Screen 4	Apr 2001	MW-20-4	NA	NA	NA	0.010 U
MW-20 Screen 4	Jul 2001	MW-20-4	NA	NA	<b>2.4 J</b>	NA U
MW-20 Screen 4	Oct 2001	MW-20-4	NA	NA	<b>3.1</b>	0.010 U
MW-20 Screen 4	Jan/Feb 2002	MW-20-4	5.0 U	1.000 U	<b>1.6 J</b>	0.010 U
MW-20 Screen 4	Apr/May 2002	MW-20-4	NA	NA	<b>4.0</b>	0.010 U
MW-20 Screen 4	Apr/May 2002	DUP	NA	NA	<b>4.0</b>	0.010 U
MW-20 Screen 4	Jul 2002	MW-20-4	NA	NA	<b>3.0</b>	NA U
MW-20 Screen 4	Jul 2002	DUP	NA	NA	<b>3.0</b>	NA U
MW-20 Screen 4	Oct/Nov 2002	MW-20-4	NA	NA	NA	0.010 U
MW-20 Screen 4	Jan/Feb 2003	MW-20-4	NA	NA	<b>2.4</b>	0.010 U
MW-20 Screen 4	Apr/May 2003	MW-20-4	5.0 U	1.000 U	<b>2.2 J</b>	0.010 U
MW-20 Screen 4	Jul/Aug 2003	MW-20-4	NA	NA	<b>1.9 J</b>	0.010 U
MW-20 Screen 4	Oct/Nov 2003	MW-20-4	NA	NA	<b>1.6 J</b>	0.010 U
MW-20 Screen 4	Feb 2004	MW-20-4	NA	NA	<b>2.7</b>	0.010 U
MW-20 Screen 4	Apr/May 2004	MW-20-4	5.0 U	0.120 U	<b>6.5 J</b>	0.010 U
MW-20 Screen 4	Jul/Aug 2004	MW-20-4	NA	NA	<b>6.2</b>	0.010 U
MW-20 Screen 4	Oct/Nov 2004	MW-20-4	NA	0.018 U	<b>5.0 J</b>	0.010 U
MW-20 Screen 4	Jan/Feb 2005	MW-20-4	NA	NA	<b>3.8</b>	0.010 U
MW-20 Screen 4	Apr/May 2005	MW-20-4	5.0 U	<b>0.050 J</b>	<b>1.9</b>	0.010 U
MW-20 Screen 4	Jul/Sep 2005	MW-20-4	NA	NA	<b>5.8</b>	0.010 U
MW-20 Screen 4	Oct/Nov 2005	MW-20-4	NA	NA	<b>5.7</b>	0.010 U
MW-20 Screen 4	Mar/Apr 2006	MW-20-4	NA	NA	1.0 U	0.010 U
MW-20 Screen 4	May/June 2006	MW-20-4	<b>2.2 J</b>	1.000 U	1.0 U	0.010 U
MW-20 Screen 4	Aug/Sep 2006	MW-20-4	NA	NA	<b>1.6 J</b>	0.010 U
MW-20 Screen 4	Oct/Dec 2006	MW-20-4	NA	NA	1.0 U	0.010 U
MW-20 Screen 4	Mar/Apr 2007	MW-20-4	NA	NA	1.0 U	NA
MW-20 Screen 4	Jun/Jul 2007	MW-20-4	<b>1.9</b>	1.000 U	<b>5.3</b>	0.010 U
MW-20 Screen 4	Aug/Sep 2007	MW-20-4	NA	NA	<b>8.3</b>	0.010 U
MW-20 Screen 4	Oct/Dec 2007	MW-20-4	NA	NA	<b>6.3</b>	0.010 U
MW-20 Screen 4	Jan/Feb 2008	MW-20-4	NA	NA	<b>4.7</b>	0.010 U
MW-20 Screen 4	Apr/May 2008	MW-20-4	<b>1.6</b>	1.000 U	1.0 U	0.010 U
MW-20 Screen 4	Jul/Aug 2008	MW-20-4	NA	NA	5.0 U	0.010 U
MW-20 Screen 4	Oct/Nov 2008	MW-20-4	NA	NA	5.0 U	0.010 U
MW-20 Screen 4	Oct/Nov 2008	MW-20-4RS	NA	NA	5.0 U	0.010 U
MW-20 Screen 4	Jan/Feb 2009	MW-20-4	NA	NA	5.0 U	0.010 U

Sample Location	Sampling Event	Sample Number	Arsenic (µg/L)	Lead (µg/L)	Chromium, Total (µg/L)	Chromium, Hexavalent (mg/L)
MW-20 Screen 4	Apr/May 2009	MW-20-4	5.0 U	5.000 U	5.0 U	0.010 U
MW-20 Screen 4	Apr/May 2009	DUPE-05-2Q09	5.0 U	5.000 U	5.0 U	0.010 U
MW-20 Screen 4	Jul/Aug 2009	MW-20-4	NA	NA	5.0 U	0.010 U
MW-20 Screen 4	Nov/Dec 2009	MW-20-4	NA	NA	5.0 U	0.010 U
MW-20 Screen 5	Jan/Feb 1996	MW-20-5	5.0 U	2.000 U	10.0 U	0.010 U
MW-20 Screen 5	Aug/Sep 1996	MW-20-5	5.0 U	2.000 U	NA	NA
MW-20 Screen 5	Oct/Nov 1996	MW-20-5	5.0 U	2.000 U	10.0 U	0.005 U
MW-20 Screen 5	Feb/Mar 1997	MW-20-5	5.0 U	<b>3.800</b>	10.0 U	0.005 U
MW-20 Screen 5	June/July 1997	MW-20-5	<b>6.0</b>	2.000 U	10.0 U	0.005 U
MW-20 Screen 5	Sep/Oct 1997	MW-20-5	5.0 U	2.000 U	10.0 U	0.005 U
MW-20 Screen 5	Jan/Feb 1998	MW-20-5	5.0 U	2.000 U	10.0 U	0.005 U
MW-20 Screen 5	Apr/May 1998	MW-20-5	5.0 U	2.000 U	10.0 U	0.005 U
MW-20 Screen 5	Jul/Aug 1998	MW-20-5	5.0 U	2.000 U	10.0 U	0.005 U
MW-20 Screen 5	Oct/Nov 1998	MW-20-5	5.0 U	2.000 U	10.0 U	0.005 U
MW-20 Screen 5	Feb/Mar 1999	MW-20-5	5.0 U	2.000 U	10.0 U	0.005 U
MW-20 Screen 5	May/June 1999	MW-20-5	5.0 U	2.000 U	10.0 U	0.005 U
MW-20 Screen 5	Aug 1999	MW-20-5	NA	NA	10.0 U	0.005 U
MW-20 Screen 5	Nov/Dec 1999	MW-20-5	NA	NA	10.0 U	0.005 U
MW-20 Screen 5	Mar/Apr 2000	MW-20-5	NA	NA	10.0 U	0.005 U
MW-20 Screen 5	Jul/Aug 2000	MW-20-5	5.0 U	2.000 U	10.0 U	0.005 U
MW-20 Screen 5	Sep/Oct 2000	MW-20-5	NA	NA	10.0 U	0.005 U
MW-20 Screen 5	Jan/Feb 2001	MW-20-5	5.0 U	1.000 U	<b>2.4 J</b>	0.010 U
MW-20 Screen 5	Apr 2001	MW-20-5	NA	NA	NA	0.010 U
MW-20 Screen 5	Jul 2001	MW-20-5	NA	NA	<b>2.2 J</b>	NA U
MW-20 Screen 5	Oct 2001	MW-20-5	NA	NA	<b>3.4</b>	0.010 U
MW-20 Screen 5	Jan/Feb 2002	MW-20-5	5.0 U	1.000 U	<b>2.2 J</b>	0.010 U
MW-20 Screen 5	Apr/May 2002	MW-20-5	NA	NA	<b>4.0</b>	0.010 U
MW-20 Screen 5	Jul 2002	MW-20-5	NA	NA	<b>3.0</b>	NA U
MW-20 Screen 5	Oct/Nov 2002	MW-20-5	NA	NA	NA	0.010 U
MW-20 Screen 5	Jan/Feb 2003	MW-20-5	NA	NA	<b>2.7</b>	0.010 U
MW-20 Screen 5	Apr/May 2003	MW-20-5	5.0 U	1.000 U	<b>1.7 J</b>	0.010 U
MW-20 Screen 5	Jul/Aug 2003	MW-20-5	NA	NA	<b>1.6 J</b>	0.010 U
MW-20 Screen 5	Oct/Nov 2003	MW-20-5	NA	NA	1.3 UJ	0.010 U
MW-20 Screen 5	Feb 2004	MW-20-5	NA	NA	<b>2.8</b>	0.010 U
MW-20 Screen 5	Apr/May 2004	MW-20-5	5.0 U	0.120 U	<b>4.5 J</b>	0.010 U
MW-20 Screen 5	Jul/Aug 2004	MW-20-5	NA	NA	<b>6.8</b>	0.010 U
MW-20 Screen 5	Oct/Nov 2004	MW-20-5	NA	0.014 U	<b>5.2 J</b>	0.010 U
MW-20 Screen 5	Jan/Feb 2005	MW-20-5	NA	NA	<b>3.6</b>	0.010 U
MW-20 Screen 5	Apr/May 2005	MW-20-5	<b>4.6 J</b>	<b>0.032 J</b>	<b>3.4</b>	0.010 U
MW-20 Screen 5	Jul/Sep 2005	MW-20-5	NA	NA	<b>4.7</b>	0.010 U
MW-20 Screen 5	Oct/Nov 2005	MW-20-5	NA	NA	<b>5.2</b>	0.010 U
MW-20 Screen 5	Mar/Apr 2006	MW-20-5	NA	NA	1.0 U	0.010 U

Sample Location	Sampling Event	Sample Number	Arsenic (µg/L)	Lead (µg/L)	Chromium, Total (µg/L)	Chromium, Hexavalent (mg/L)
MW-20 Screen 5	May/June 2006	MW-20-5	1.1 J	1.000 U	1.0 U	0.010 U
MW-20 Screen 5	May/June 2006	DUPE-2-2Q06	1.1 J	1.000 U	1.0 U	0.010 U
MW-20 Screen 5	Aug/Sep 2006	MW-20-5	NA	NA	1.6 J	0.010 U
MW-20 Screen 5	Oct/Dec 2006	MW-20-5	NA	NA	1.0 U	0.010 U
MW-20 Screen 5	Mar/Apr 2007	MW-20-5	NA	NA	1.0 U	NA
MW-20 Screen 5	Jun/Jul 2007	MW-20-5	1.0	1.000 U	4.9	0.010 U
MW-20 Screen 5	Aug/Sep 2007	MW-20-5	NA	NA	6.3	0.010 U
MW-20 Screen 5	Oct/Dec 2007	MW-20-5	NA	NA	5.0	0.010 U
MW-20 Screen 5	Jan/Feb 2008	MW-20-5	NA	NA	4.8	0.010 U
MW-20 Screen 5	Apr/May 2008	MW-20-5	1.0 U	1.000 U	1.0 U	0.010 U
MW-20 Screen 5	Jul/Aug 2008	MW-20-5	NA	NA	5.0 U	0.010 U
MW-20 Screen 5	Oct/Nov 2008	MW-20-5	NA	NA	5.0 U	0.010 U
MW-20 Screen 5	Oct/Nov 2008	MW-20-5RS	NA	NA	5.0 U	0.010 U
MW-20 Screen 5	Jan/Feb 2009	MW-20-5	NA	NA	5.0 U	0.010 U
MW-20 Screen 5	Apr/May 2009	MW-20-5	5.0 U	5.000 U	5.0 U	0.010 U
MW-20 Screen 5	Jul/Aug 2009	MW-20-5	NA	NA	5.0 U	0.010 U
MW-20 Screen 5	Nov/Dec 2009	MW-20-5	NA	NA	5.0 U	0.010 U
MW-21 Screen 1	Jan/Feb 1996	MW-21-1	5.0 U	2.000 U	10.0 U	0.010 U
MW-21 Screen 1	Aug/Sep 1996	MW-21-1	5.0 U	2.000 U	NA	NA
MW-21 Screen 1	Feb/Mar 1997	MW-21-1	5.0 U	2.000 U	10.0 U	0.005 U
MW-21 Screen 1	June/July 1997	MW-21-1	5.0 U	2.000 U	10.0 U	0.005 U
MW-21 Screen 1	Jan/Feb 1998	MW-21-1	5.0 U	2.000 U	10.0 U	0.005 U
MW-21 Screen 1	Apr/May 1998	MW-21-1	5.0 U	2.000 U	10.0 U	0.005 U
MW-21 Screen 1	Jul/Aug 1998	MW-21-1	5.0 U	2.000 U	10.0 U	0.005 U
MW-21 Screen 1	Oct/Nov 1998	MW-21-1	5.0 U	2.000 U	10.0 U	0.005 U
MW-21 Screen 1	Feb/Mar 1999	MW-21-1	5.0 U	2.000 U	10.0 U	0.005 U
MW-21 Screen 1	May/June 1999	MW-21-1	5.0 U	2.000 U	10.0 U	0.005 U
MW-21 Screen 1	Nov/Dec 1999	MW-21-1	NA	NA	10.0 U	0.005 U
MW-21 Screen 1	Jul/Aug 2000	MW-21-1	5.0 U	2.000 U	10.0 U	0.005 U
MW-21 Screen 1	Jan/Feb 2001	MW-21-1	5.0 U	1.000 U	5.6	0.010 U
MW-21 Screen 1	Jan/Feb 2002	MW-21-1	5.0 U	1.000 U	4.0 J	0.010 U
MW-21 Screen 1	Jan/Feb 2003	MW-21-1	NA	NA	4.8	0.010 U
MW-21 Screen 1	Apr/May 2003	MW-21-1	5.0 U	1.000 U	3.5 J	0.010 U
MW-21 Screen 1	Jul/Aug 2003	MW-21-1	NA	NA	3.8 J	0.010 U
MW-21 Screen 1	Oct/Nov 2003	MW-21-1	NA	NA	3.0 J	0.010 U
MW-21 Screen 1	Feb 2004	MW-21-1	NA	NA	5.1	0.010 U
MW-21 Screen 1	Apr/May 2004	MW-21-1	5.0 U	0.120 U	10.9	0.010 U
MW-21 Screen 1	Jul/Aug 2004	MW-21-1	NA	NA	5.3 J	0.010 U
MW-21 Screen 1	Oct/Nov 2004	MW-21-1	NA	NA	14.1 J	0.010 U
MW-21 Screen 1	Jan/Feb 2005	MW-21-1	NA	NA	6.8	0.010 U
MW-21 Screen 1	Apr/May 2005	MW-21-1	2.7 J	0.056 J	5.7	0.010 U
MW-21 Screen 1	Jul/Sep 2005	MW-21-1	NA	NA	7.9	0.010 U

Sample Location	Sampling Event	Sample Number	Arsenic (µg/L)	Lead (µg/L)	Chromium, Total (µg/L)	Chromium, Hexavalent (mg/L)
MW-21 Screen 1	Oct/Nov 2005	MW-21-1	NA	NA	8.3	0.010 U
MW-21 Screen 1	Mar/Apr 2006	MW-21-1	NA	NA	1.0 U	0.010 U
MW-21 Screen 1	May/June 2006	MW-21-1	1.0 U	1.000 U	1.0 U	0.010 U
MW-21 Screen 1	Aug/Sep 2006	MW-21-1	NA	NA	2.6 U	0.010 U
MW-21 Screen 1	Oct/Dec 2006	MW-21-1	NA	NA	1.3	0.004 J
MW-21 Screen 1	Mar/Apr 2007	MW-21-1	NA	NA	1.0 U	NA
MW-21 Screen 1	Jun/Jul 2007	MW-21-1	1.3	1.000 U	9.2	0.010 U
MW-21 Screen 1	Aug/Sep 2007	MW-21-1	NA	NA	11.5	0.010 U
MW-21 Screen 1	Oct/Dec 2007	MW-21-1	NA	NA	1.4	0.010 U
MW-21 Screen 1	Jan/Feb 2008	MW-21-1	NA	NA	7.8	0.010 U
MW-21 Screen 1	Apr/May 2008	MW-21-1	1.0 U	1.000 U	1.1 J	0.010 U
MW-21 Screen 1	Jul/Aug 2008	MW-21-1	NA	NA	5.0 U	0.010 U
MW-21 Screen 1	Oct/Nov 2008	MW-21-1	NA	NA	5.0 U	0.010 U
MW-21 Screen 1	Oct/Nov 2008	DUPE-01-4Q08	NA	NA	5.0 U	0.010 U
MW-21 Screen 1	Jan/Feb 2009	MW-21-1	NA	NA	5.0 U	0.010 U
MW-21 Screen 1	Jan/Feb 2009	DUPE-01-1Q09	NA	NA	5.0 U	0.010 U
MW-21 Screen 1	Apr/May 2009	MW-21-1	2.0 U	5.000 U	5.0 U	0.010 U
MW-21 Screen 1	Jul/Aug 2009	MW-21-1	NA	NA	5.0 U	0.010 U
MW-21 Screen 1	Nov/Dec 2009	MW-21-1	NA	NA	5.0 U	0.010 U
MW-21 Screen 2	Aug/Sep 1996	MW-21-2	5.0 U	2.000 U	NA	NA
MW-21 Screen 2	Oct/Nov 1996	MW-21-2	5.0 U	2.000 U	10.0 U	0.005 U
MW-21 Screen 2	Feb/Mar 1997	MW-21-2	5.0 U	2.000 U	10.0 U	0.005 U
MW-21 Screen 2	June/July 1997	MW-21-2	5.0 U	2.000 U	10.0 U	0.005 U
MW-21 Screen 2	Sep/Oct 1997	MW-21-2	5.0 U	2.000 U	10.0 U	0.005 U
MW-21 Screen 2	Jan/Feb 1998	MW-21-2	5.0 U	2.000 U	10.0 U	0.005 U
MW-21 Screen 2	Apr/May 1998	MW-21-2	5.0 U	2.000 U	10.0 U	0.005 U
MW-21 Screen 2	Jul/Aug 1998	MW-21-2	5.0 U	2.000 U	10.0 U	0.005 U
MW-21 Screen 2	Oct/Nov 1998	MW-21-2	5.0 U	2.000 U	10.0 U	0.005 U
MW-21 Screen 2	Feb/Mar 1999	MW-21-2	5.0 U	2.000 U	10.0 U	0.005 U
MW-21 Screen 2	May/June 1999	MW-21-2	5.0 U	2.000 U	10.0 U	0.005 U
MW-21 Screen 2	Nov/Dec 1999	MW-21-2	NA	NA	10.0 U	0.005 U
MW-21 Screen 2	Jul/Aug 2000	MW-21-2	5.0 U	2.000 U	10.0 U	0.005 U
MW-21 Screen 2	Jan/Feb 2001	MW-21-2	5.0 U	1.000 U	8.0	0.010 U
MW-21 Screen 2	Jan/Feb 2002	MW-21-2	5.0 U	0.020 J	5.8	0.010 U
MW-21 Screen 2	Jan/Feb 2003	MW-21-2	NA	NA	6.7	0.010 U
MW-21 Screen 2	Apr/May 2003	MW-21-2	5.0 U	1.000 U	4.7 J	0.010 U
MW-21 Screen 2	Jul/Aug 2003	MW-21-2	NA	NA	4.2 J	0.010 U
MW-21 Screen 2	Oct/Nov 2003	MW-21-2	NA	NA	4.5 J	0.010 U
MW-21 Screen 2	Feb 2004	MW-21-2	NA	NA	5.0	0.010 U
MW-21 Screen 2	Apr/May 2004	MW-21-2	5.0 U	0.013 J	11.7	0.010 U
MW-21 Screen 2	Jul/Aug 2004	MW-21-2	NA	NA	7.8 J	0.010 U
MW-21 Screen 2	Oct/Nov 2004	MW-21-2	NA	NA	20.8 J	0.010 U

Sample Location	Sampling Event	Sample Number	Arsenic (µg/L)	Lead (µg/L)	Chromium, Total (µg/L)	Chromium, Hexavalent (mg/L)
MW-21 Screen 2	Jan/Feb 2005	MW-21-2	NA	NA	9.8	0.010 U
MW-21 Screen 2	Apr/May 2005	MW-21-2	5.0 U	0.093 J	5.0	0.010 U
MW-21 Screen 2	Jul/Sep 2005	MW-21-2	NA	NA	11.3	0.010 U
MW-21 Screen 2	Oct/Nov 2005	MW-21-2	NA	NA	12.5	0.010 U
MW-21 Screen 2	Mar/Apr 2006	MW-21-2	NA	NA	1.4	0.010 U
MW-21 Screen 2	May/June 2006	MW-21-2	1.0 U	1.000 U	1.0 U	0.010 U
MW-21 Screen 2	Aug/Sep 2006	MW-21-2	NA	NA	2.0 U	0.010 U
MW-21 Screen 2	Oct/Dec 2006	MW-21-2	NA	NA	1.0 U	0.004 J
MW-21 Screen 2	Mar/Apr 2007	MW-21-2	NA	NA	1.0 J	NA
MW-21 Screen 2	Jun/Jul 2007	MW-21-2	1.2	1.000 U	12.9	0.010 U
MW-21 Screen 2	Jun/Jul 2007	DUPE-1-2Q07	1.4	1.000 U	12.4	0.010 U
MW-21 Screen 2	Aug/Sep 2007	MW-21-2	NA	NA	15.9	0.010 U
MW-21 Screen 2	Oct/Dec 2007	MW-21-2	NA	NA	2.6	0.010 U
MW-21 Screen 2	Jan/Feb 2008	MW-21-2	NA	NA	10.0	0.010 U
MW-21 Screen 2	Apr/May 2008	MW-21-2	1.0 U	1.000 U	1.0 J	0.010 U
MW-21 Screen 2	Jul/Aug 2008	MW-21-2	NA	NA	5.0 U	0.010 U
MW-21 Screen 2	Oct/Nov 2008	MW-21-2	NA	NA	5.0 U	0.010 U
MW-21 Screen 2	Jan/Feb 2009	MW-21-2	NA	NA	5.0 U	0.010 U
MW-21 Screen 2	Apr/May 2009	MW-21-2	2.0 U	5.000 U	5.0 U	0.010 U
MW-21 Screen 2	Jul/Aug 2009	MW-21-2	NA	NA	5.0 U	0.010 U
MW-21 Screen 2	Nov/Dec 2009	MW-21-2	NA	NA	5.0 U	0.010 U
MW-21 Screen 3	Jan/Feb 1996	MW-21-3	5.0 U	2.000 U	10.0 U	0.010 U
MW-21 Screen 3	Aug/Sep 1996	MW-21-3	5.0 U	2.000 U	NA	NA
MW-21 Screen 3	Oct/Nov 1996	MW-21-3	5.0 U	2.000 U	10.0 U	0.005 U
MW-21 Screen 3	Feb/Mar 1997	MW-21-3	5.0 U	3.200	10.0 U	0.005 U
MW-21 Screen 3	June/July 1997	MW-21-3	5.0 U	2.000 U	10.0 U	0.005 U
MW-21 Screen 3	Sep/Oct 1997	MW-21-3	5.0 U	2.000 U	10.0 U	0.005 U
MW-21 Screen 3	Jan/Feb 1998	MW-21-3	5.0 U	3.000	10.0 U	0.005 U
MW-21 Screen 3	Apr/May 1998	MW-21-3	5.0 U	2.000 U	10.0 U	0.005 U
MW-21 Screen 3	Jul/Aug 1998	MW-21-3	5.0 U	2.000 U	10.0 U	0.005 U
MW-21 Screen 3	Oct/Nov 1998	MW-21-3	5.0 U	2.000 U	10.0 U	0.005 U
MW-21 Screen 3	Feb/Mar 1999	MW-21-3	5.0 U	2.000 U	10.0 U	0.005 U
MW-21 Screen 3	May/June 1999	MW-21-3	5.0 U	2.000 U	10.0 U	0.005 U
MW-21 Screen 3	Nov/Dec 1999	MW-21-3	NA	NA	10.0 U	0.005 U
MW-21 Screen 3	Jul/Aug 2000	MW-21-3	5.0 U	2.000 U	10.0 U	0.005 U
MW-21 Screen 3	Jan/Feb 2001	MW-21-3	5.0 U	1.000 U	6.9	0.010 U
MW-21 Screen 3	Jan/Feb 2002	MW-21-3	5.0 U	0.050 J	7.0	0.010 U
MW-21 Screen 3	Oct/Nov 2002	MW-21-3	0.7	0.300	4.2	0.001
MW-21 Screen 3	Jan/Feb 2003	MW-21-3	NA	NA	5.9	0.010 U
MW-21 Screen 3	Apr/May 2003	MW-21-3	5.0 U	1.000 U	3.7 J	0.010 U
MW-21 Screen 3	Jul/Aug 2003	MW-21-3	NA	NA	3.7 J	0.010 U
MW-21 Screen 3	Oct/Nov 2003	MW-21-3	NA	NA	4.1 J	0.010 U

Sample Location	Sampling Event	Sample Number	Arsenic (µg/L)	Lead (µg/L)	Chromium, Total (µg/L)	Chromium, Hexavalent (mg/L)
MW-21 Screen 3	Feb 2004	MW-21-3	NA	NA	4.4	0.010 U
MW-21 Screen 3	Apr/May 2004	MW-21-3	5.0 U	0.120 U	12.2	0.010 U
MW-21 Screen 3	Jul/Aug 2004	MW-21-3	NA	NA	8.2 J	0.010 U
MW-21 Screen 3	Oct/Nov 2004	MW-21-3	NA	NA	18.4 J	0.010 U
MW-21 Screen 3	Jan/Feb 2005	MW-21-3	NA	NA	8.8	0.010 U
MW-21 Screen 3	Apr/May 2005	MW-21-3	4.2 J	0.058 J	0.9 J	0.010 U
MW-21 Screen 3	Jul/Sep 2005	MW-21-3	NA	NA	12.9	0.010 U
MW-21 Screen 3	Oct/Nov 2005	MW-21-3	NA	NA	12.2	0.010 U
MW-21 Screen 3	Mar/Apr 2006	MW-21-3	NA	NA	1.5	0.010 U
MW-21 Screen 3	May/Jun 2006	MW-21-3	1.0 U	1.000 U	1.0 U	0.010 U
MW-21 Screen 3	Aug/Sep 2006	MW-21-3	NA	NA	2.6 U	0.010 U
MW-21 Screen 3	Oct/Dec 2006	MW-21-3	NA	NA	1.1	0.010 U
MW-21 Screen 3	Mar/Apr 2007	MW-21-3	NA	NA	1.4 J	NA
MW-21 Screen 3	Jun/Jul 2007	MW-21-3	1.3	1.000 U	14.2	0.010 U
MW-21 Screen 3	Aug/Sep 2007	MW-21-3	NA	NA	16.1	0.010 U
MW-21 Screen 3	Oct/Dec 2007	MW-21-3	NA	NA	2.0	0.010 U
MW-21 Screen 3	Jan/Feb 2008	MW-21-3	NA	NA	9.9	0.005 J
MW-21 Screen 3	Apr/May 2008	MW-21-3	1.0 U	1.000 U	1.0 J	0.010 U
MW-21 Screen 3	Jul/Aug 2008	MW-21-3	NA	NA	5.0 U	0.010 U
MW-21 Screen 3	Oct/Nov 2008	MW-21-3	NA	NA	5.0 U	0.010 U
MW-21 Screen 3	Jan/Feb 2009	MW-21-3	NA	NA	5.0 U	0.010 U
MW-21 Screen 3	Apr/May 2009	MW-21-3	2.0 U	5.000 U	5.0 U	0.010 U
MW-21 Screen 3	Jul/Aug 2009	MW-21-3	NA	NA	5.0 U	0.010 U
MW-21 Screen 3	Jul/Aug 2009	DUPE-4-3Q09	NA	NA	5.0 U	0.010 U
MW-21 Screen 3	Nov/Dec 2009	MW-21-3	NA	NA	5.0 U	0.010 U
MW-21 Screen 4	Jan/Feb 1996	MW-21-4	5.0 U	2.000 U	10.0 U	0.010 U
MW-21 Screen 4	Aug/Sep 1996	MW-21-4	5.0 U	2.000 U	NA	NA
MW-21 Screen 4	Oct/Nov 1996	MW-21-4	5.0 U	2.000 U	10.0 U	0.005 U
MW-21 Screen 4	Feb/Mar 1997	MW-21-4	5.0 U	3.500	10.0 U	0.005 U
MW-21 Screen 4	June/July 1997	MW-21-4	5.0 U	2.000 U	10.0 U	0.005 U
MW-21 Screen 4	Sep/Oct 1997	MW-21-4	5.0 U	2.000 U	10.0 U	0.005 U
MW-21 Screen 4	Jan/Feb 1998	MW-21-4	5.0 U	2.000 U	10.0 U	0.005 U
MW-21 Screen 4	Apr/May 1998	MW-21-4	5.0 U	2.000 U	10.0 U	0.005 U
MW-21 Screen 4	Jul/Aug 1998	MW-21-4	5.0 U	2.000 U	10.0 U	0.005 U
MW-21 Screen 4	Oct/Nov 1998	MW-21-4	5.0 U	2.000 U	10.0 U	0.005 U
MW-21 Screen 4	Feb/Mar 1999	MW-21-4	5.0 U	2.000 U	10.0 U	0.005 U
MW-21 Screen 4	May/Jun 1999	MW-21-4	5.0 U	2.000 U	10.0 U	0.005 U
MW-21 Screen 4	Nov/Dec 1999	MW-21-4	NA	NA	10.0 U	0.005 U
MW-21 Screen 4	Jul/Aug 2000	MW-21-4	5.0 U	2.000 U	10.0 U	0.005 U
MW-21 Screen 4	Jan/Feb 2001	MW-21-4	5.0 U	1.000 U	6.0	0.010 U
MW-21 Screen 4	Jan/Feb 2002	MW-21-4	5.0 U	1.000 U	6.9	0.010 U
MW-21 Screen 4	Jan/Feb 2003	MW-21-4	NA	NA	4.7	0.010 U

Sample Location	Sampling Event	Sample Number	Arsenic (µg/L)	Lead (µg/L)	Chromium, Total (µg/L)	Chromium, Hexavalent (mg/L)
MW-21 Screen 4	Apr/May 2003	MW-21-4	2.2 J	1.000 U	3.8 J	0.010 U
MW-21 Screen 4	Jul/Aug 2003	MW-21-4	NA	NA	4.0 J	0.010 U
MW-21 Screen 4	Oct/Nov 2003	MW-21-4	NA	NA	4.3 J	0.010 U
MW-21 Screen 4	Feb 2004	MW-21-4	NA	NA	5.3	0.010 U
MW-21 Screen 4	Apr/May 2004	MW-21-4	5.0 U	0.120 U	8.3	0.010 U
MW-21 Screen 4	Jul/Aug 2004	MW-21-4	NA	NA	6.9 J	0.010 U
MW-21 Screen 4	Oct/Nov 2004	MW-21-4	NA	NA	16.5 J	0.010 U
MW-21 Screen 4	Jan/Feb 2005	MW-21-4	NA	NA	7.2	0.010 U
MW-21 Screen 4	Jan/Feb 2005	DUPE-1-1Q05	NA	NA	8.4	0.010 U
MW-21 Screen 4	Apr/May 2005	MW-21-4	3.5 J	0.052 J	5.6	0.010 U
MW-21 Screen 4	Jul/Sep 2005	MW-21-4	NA	NA	9.4	0.010 U
MW-21 Screen 4	Oct/Nov 2005	MW-21-4	NA	NA	9.7	0.010 U
MW-21 Screen 4	Mar/Apr 2006	MW-21-4	NA	NA	2.4	0.010 U
MW-21 Screen 4	May/June 2006	MW-21-4	1.0 U	1.000 U	1.5 J	0.004 J
MW-21 Screen 4	Aug/Sep 2006	MW-21-4	NA	NA	3.9 U	0.010 U
MW-21 Screen 4	Oct/Dec 2006	MW-21-4	NA	NA	2.5	0.006 J
MW-21 Screen 4	Mar/Apr 2007	MW-21-4	NA	NA	2.4 J	NA
MW-21 Screen 4	Jun/Jul 2007	MW-21-4	1.3	1.000 U	9.7	0.010 U
MW-21 Screen 4	Aug/Sep 2007	MW-21-4	NA	NA	13.0	0.010 U
MW-21 Screen 4	Oct/Dec 2007	MW-21-4	NA	NA	2.2	0.010 U
MW-21 Screen 4	Jan/Feb 2008	MW-21-4	NA	NA	7.1	0.010 U
MW-21 Screen 4	Apr/May 2008	MW-21-4	1.0 U	1.000 U	1.6 J	0.010 U
MW-21 Screen 4	Jul/Aug 2008	MW-21-4	NA	NA	5.0 U	0.010 U
MW-21 Screen 4	Oct/Nov 2008	MW-21-4	NA	NA	5.0 U	0.010 U
MW-21 Screen 4	Jan/Feb 2009	MW-21-4	NA	NA	5.0 U	0.010 U
MW-21 Screen 4	Apr/May 2009	MW-21-4	2.0 U	5.000 U	5.0 U	0.010 U
MW-21 Screen 4	Apr/May 2009	DUPE-03-2Q09	2.0 U	5.000 U	5.0 U	0.010 U
MW-21 Screen 4	Jul/Aug 2009	MW-21-4	NA	NA	5.0 U	0.010 U
MW-21 Screen 4	Nov/Dec 2009	MW-21-4	NA	NA	5.0 U	0.010 U
MW-21 Screen 5	Jan/Feb 1996	MW-21-5	5.0 U	2.000 U	10.0 U	0.010 U
MW-21 Screen 5	Aug/Sep 1996	MW-21-5	5.0 U	2.000 U	NA	NA
MW-21 Screen 5	Oct/Nov 1996	MW-21-5	5.0 U	2.000 U	10.0 U	0.005 U
MW-21 Screen 5	Feb/Mar 1997	MW-21-5	5.0 U	2.000 U	10.0 U	0.005 U
MW-21 Screen 5	June/July 1997	MW-21-5	5.0 U	2.000 U	10.0 U	0.005 U
MW-21 Screen 5	Sep/Oct 1997	MW-21-5	5.0 U	2.000 U	10.0 U	0.005 U
MW-21 Screen 5	Jan/Feb 1998	MW-21-5	5.0 U	2.000 U	10.0 U	0.005 U
MW-21 Screen 5	Apr/May 1998	MW-21-5	5.0 U	2.000 U	10.0 U	0.005 U
MW-21 Screen 5	Jul/Aug 1998	MW-21-5	5.0 U	2.000 U	10.0 U	0.005 U
MW-21 Screen 5	Oct/Nov 1998	MW-21-5	5.0 U	2.000 U	10.0 U	0.005 U
MW-21 Screen 5	Feb/Mar 1999	MW-21-5	5.0 U	2.000 U	10.0 U	0.005 U
MW-21 Screen 5	May/June 1999	MW-21-5	5.0 U	2.000 U	10.0 U	0.005 U
MW-21 Screen 5	Nov/Dec 1999	MW-21-5	NA	NA	10.0 U	0.005 U

Sample Location	Sampling Event	Sample Number	Arsenic (µg/L)	Lead (µg/L)	Chromium, Total (µg/L)	Chromium, Hexavalent (mg/L)
MW-21 Screen 5	Jul/Aug 2000	MW-21-5	5.0 U	2.000 U	10.0 U	0.005 U
MW-21 Screen 5	Jan/Feb 2001	MW-21-5	5.0 U	<b>0.100 J</b>	<b>6.0</b>	0.010 U
MW-21 Screen 5	Jan/Feb 2002	MW-21-5	5.0 U	<b>0.300 J</b>	<b>7.5</b>	0.010 U
MW-21 Screen 5	Oct/Nov 2002	MW-21-5	<b>1.0</b>	<b>0.600</b>	<b>9.2</b>	<b>0.002</b>
MW-21 Screen 5	Jan/Feb 2003	MW-21-5	NA	NA	<b>5.7</b>	0.010 U
MW-21 Screen 5	Apr/May 2003	MW-21-5	5.0 U	1.000 U	<b>2.7 J</b>	0.010 U
MW-21 Screen 5	Jul/Aug 2003	MW-21-5	NA	NA	<b>2.9 J</b>	0.010 U
MW-21 Screen 5	Oct/Nov 2003	MW-21-5	NA	NA	<b>4.0 J</b>	0.010 U
MW-21 Screen 5	Feb 2004	MW-21-5	NA	NA	<b>5.0</b>	0.010 U
MW-21 Screen 5	Apr/May 2004	MW-21-5	5.0 U	<b>0.026 J</b>	<b>8.3</b>	0.010 U
MW-21 Screen 5	Jul/Aug 2004	MW-21-5	NA	NA	<b>6.0 J</b>	0.010 U
MW-21 Screen 5	Oct/Nov 2004	MW-21-5	NA	NA	<b>12.7 J</b>	0.010 U
MW-21 Screen 5	Jan/Feb 2005	MW-21-5	NA	NA	<b>5.6</b>	0.010 U
MW-21 Screen 5	Apr/May 2005	MW-21-5	<b>2.1 J</b>	<b>0.069 J</b>	<b>5.5</b>	0.010 U
MW-21 Screen 5	Jul/Sep 2005	MW-21-5	NA	NA	<b>9.2</b>	0.010 U
MW-21 Screen 5	Oct/Nov 2005	MW-21-5	NA	NA	<b>9.5</b>	0.010 U
MW-21 Screen 5	Mar/Apr 2006	MW-21-5	NA	NA	<b>2.4</b>	0.010 U
MW-21 Screen 5	Mar/Apr 2006	DUPE-1-1Q06	NA	NA	<b>2.1</b>	0.010 U
MW-21 Screen 5	May/June 2006	MW-21-5	1.0 U	1.000 U	<b>1.5 J</b>	0.010 U
MW-21 Screen 5	Aug/Sep 2006	MW-21-5	NA	NA	2.9 U	0.010 U
MW-21 Screen 5	Oct/Dec 2006	MW-21-5	NA	NA	<b>1.8</b>	0.010 U
MW-21 Screen 5	Mar/Apr 2007	MW-21-5	NA	NA	<b>1.8 J</b>	NA
MW-21 Screen 5	Jun/Jul 2007	MW-21-5	<b>1.4</b>	1.000 U	<b>9.6</b>	0.010 U
MW-21 Screen 5	Aug/Sep 2007	MW-21-5	NA	NA	<b>10.3</b>	<b>0.005 J</b>
MW-21 Screen 5	Oct/Dec 2007	MW-21-5	NA	NA	<b>2.5</b>	0.010 U
MW-21 Screen 5	Jan/Feb 2008	MW-21-5	NA	NA	<b>7.2</b>	0.010 U
MW-21 Screen 5	Apr/May 2008	MW-21-5	1.0 U	1.000 U	<b>1.7 J</b>	0.010 U
MW-21 Screen 5	Jul/Aug 2008	MW-21-5	NA	NA	5.0 U	0.010 U
MW-21 Screen 5	Oct/Nov 2008	MW-21-5	NA	NA	5.0 U	0.010 U
MW-21 Screen 5	Jan/Feb 2009	MW-21-5	NA	NA	5.0 U	0.010 U
MW-21 Screen 5	Apr/May 2009	MW-21-5	2.0 U	5.000 U	5.0 U	0.010 U
MW-21 Screen 5	Jul/Aug 2009	MW-21-5	NA	NA	5.0 U	0.010 U
MW-21 Screen 5	Nov/Dec 2009	MW-21-5	NA	NA	5.0 U	0.010 U
MW-22 Screen 1	Sep/Oct 1997	MW-22-1	5.0 U	2.000 U	10.0 U	0.005 U
MW-22 Screen 1	Jan/Feb 1998	MW-22-1	5.0 U	2.000 U	10.0 U	0.005 U
MW-22 Screen 1	Apr/May 1998	MW-22-1	5.0 U	2.000 U	10.0 U	0.005 U
MW-22 Screen 1	Jul/Aug 1998	MW-22-1	5.0 U	2.000 U	10.0 U	0.005 U
MW-22 Screen 1	Oct/Nov 1998	MW-22-1	5.0 U	2.000 U	10.0 U	0.005 U
MW-22 Screen 1	Feb/Mar 1999	MW-22-1	5.0 U	2.000 U	10.0 U	0.005 U
MW-22 Screen 1	May/June 1999	MW-22-1	5.0 U	2.000 U	10.0 U	0.005 U
MW-22 Screen 1	Aug 1999	MW-22-1	NA	NA	10.0 U	0.005 U
MW-22 Screen 1	Nov/Dec 1999	MW-22-1	NA	NA	10.0 U	0.005 U



Sample Location	Sampling Event	Sample Number	Arsenic (µg/L)	Lead (µg/L)	Chromium, Total (µg/L)	Chromium, Hexavalent (mg/L)
MW-22 Screen 1	Mar/Apr 2000	MW-22-1	NA	NA	10.0 U	0.005 U
MW-22 Screen 1	Jul/Aug 2000	MW-22-1	5.0 U	2.000 U	10.0 U	0.005 U
MW-22 Screen 1	Sep/Oct 2000	MW-22-1	NA	NA	10.0 U	0.005 U
MW-22 Screen 1	Jan/Feb 2001	MW-22-1	5.0 U	1.000 U	<b>6.0</b>	0.010 U
MW-22 Screen 1	Apr 2001	MW-22-1	NA	NA	NA	0.010 U
MW-22 Screen 1	Apr 2001	DUP	NA	NA	NA	0.010 U
MW-22 Screen 1	Jul 2001	MW-22-1	NA	NA	<b>3.3 J</b>	NA U
MW-22 Screen 1	Oct 2001	MW-22-1	NA	NA	<b>7.8</b>	0.010 U
MW-22 Screen 1	Jan/Feb 2002	MW-22-1	5.0 U	1.000 U	<b>5.1</b>	0.010 U
MW-22 Screen 1	Apr/May 2002	MW-22-1	NA	NA	<b>10.0</b>	0.010 U
MW-22 Screen 1	Jul 2002	MW-22-1	NA	NA	<b>10.0</b>	NA U
MW-22 Screen 1	Oct/Nov 2002	MW-22-1	NA	NA	NA	0.010 U
MW-22 Screen 1	Jan/Feb 2003	MW-22-1	NA	NA	<b>4.1</b>	0.010 U
MW-22 Screen 1	Apr/May 2003	MW-22-1	5.0 U	1.000 U	<b>1.9 J</b>	0.010 U
MW-22 Screen 1	Jul/Aug 2003	MW-22-1	NA	NA	<b>4.2 J</b>	0.010 U
MW-22 Screen 1	Oct/Nov 2003	MW-22-1	NA	NA	<b>3.0 J</b>	0.010 U
MW-22 Screen 1	Feb 2004	MW-22-1	NA	NA	<b>6.8</b>	0.010 U
MW-22 Screen 1	Apr/May 2004	MW-22-1	5.0 UJ	0.020 U	<b>10.3</b>	0.010 U
MW-22 Screen 1	Jul/Aug 2004	MW-22-1	NA	NA	<b>7.3 J</b>	0.010 U
MW-22 Screen 1	Oct/Nov 2004	MW-22-1	NA	NA	<b>18.8 J</b>	0.010 U
MW-22 Screen 1	Jan/Feb 2005	MW-22-1	NA	NA	<b>0.3</b>	0.010 U
MW-22 Screen 1	Apr/May 2005	MW-22-1	5.0 U	<b>0.150 J</b>	<b>5.7</b>	0.010 U
MW-22 Screen 1	Jul/Sep 2005	MW-22-1	NA	NA	<b>9.6</b>	0.010 U
MW-22 Screen 1	Oct/Nov 2005	MW-22-1	NA	NA	<b>10.8</b>	0.010 U
MW-22 Screen 1	Mar/Apr 2006	MW-22-1	NA	NA	<b>1.8</b>	0.010 U
MW-22 Screen 1	May/Jun 2006	MW-22-1	1.0 U	1.000 U	1.0 U	0.010 U
MW-22 Screen 1	May/Jun 2006	DUPE-5-2Q06	1.0 U	1.000 U	1.0 U	0.010 U
MW-22 Screen 1	Aug/Sep 2006	MW-22-1	NA	NA	2.1 U	<b>0.007 J</b>
MW-22 Screen 1	Oct/Dec 2006	MW-22-1	NA	NA	<b>3.0</b>	0.010 U
MW-22 Screen 1	Oct/Dec 2006	DUPE-5-4Q06	NA	NA	<b>3.8</b>	0.010 U
MW-22 Screen 1	Mar/Apr 2007	MW-22-1	NA	NA	<b>8.0 J</b>	0.010 U
MW-22 Screen 1	Jun/Jul 2007	MW-22-1	1.0 U	1.000 U	<b>10.3 J</b>	0.010 U
MW-22 Screen 1	Aug/Sep 2007	MW-22-1	NA	NA	<b>17.4</b>	0.010 U
MW-22 Screen 1	Oct/Dec 2007	MW-22-1	NA	NA	<b>14.6</b>	0.010 U
MW-22 Screen 1	Jan/Feb 2008	MW-22-1	NA	NA	<b>11.6 E</b>	<b>0.004 J</b>
MW-22 Screen 1	Apr/May 2008	MW-22-1	1.0 U	1.000 U	<b>9.2</b>	0.010 U
MW-22 Screen 1	Jul/Aug 2008	MW-22-1	NA	NA	5.0 U	0.010 U
MW-22 Screen 1	Oct/Nov 2008	MW-22-1	NA	NA	5.0 U	0.010 U
MW-22 Screen 1	Jan/Feb 2009	MW-22-1	NA	NA	5.0 U	0.010 U
MW-22 Screen 1	Apr/May 2009	MW-22-1	2.0 U	5.000 U	5.0 U	0.010 U
MW-22 Screen 1	Jul/Aug 2009	MW-22-1	NA	NA	5.0 U	0.010 U
MW-22 Screen 1	Nov/Dec 2009	MW-22-1	NA	NA	5.0 U	0.010 U

Sample Location	Sampling Event	Sample Number	Arsenic (µg/L)	Lead (µg/L)	Chromium, Total (µg/L)	Chromium, Hexavalent (mg/L)
MW-22 Screen 2	Sep/Oct 1997	MW-22-2	5.0 U	2.000 U	10.0 U	0.005 U
MW-22 Screen 2	Jan/Feb 1998	MW-22-2	5.0 U	2.000 U	10.0 U	0.005 U
MW-22 Screen 2	Apr/May 1998	MW-22-2	5.0 U	2.000 U	10.0 U	0.005 U
MW-22 Screen 2	Jul/Aug 1998	MW-22-2	5.0 U	2.000 U	10.0 U	0.005 U
MW-22 Screen 2	Oct/Nov 1998	MW-22-2	5.0 U	2.000 U	10.0 U	0.005 U
MW-22 Screen 2	Feb/Mar 1999	MW-22-2	5.0 U	2.000 U	10.0 U	0.005 U
MW-22 Screen 2	May/Jun 1999	MW-22-2	5.0 U	2.000 U	10.0 U	0.005 U
MW-22 Screen 2	Aug 1999	MW-22-2	NA	NA	10.0 U	0.005 U
MW-22 Screen 2	Nov/Dec 1999	MW-22-2	NA	NA	10.0 U	0.005 U
MW-22 Screen 2	Mar/Apr 2000	MW-22-2	NA	NA	10.0 U	0.005 U
MW-22 Screen 2	Jul/Aug 2000	MW-22-2	5.0 U	2.000 U	10.0 U	0.005 U
MW-22 Screen 2	Sep/Oct 2000	MW-22-2	NA	NA	10.0 U	0.005 U
MW-22 Screen 2	Jan/Feb 2001	MW-22-2	<b>2.9 B</b>	1.000 U	<b>4.1 J</b>	0.010 U
MW-22 Screen 2	Apr 2001	MW-22-2	NA	NA	NA	0.010 U
MW-22 Screen 2	Jul 2001	MW-22-2	NA	NA	<b>2.6 J</b>	NA U
MW-22 Screen 2	Oct 2001	MW-22-2	NA	NA	<b>6.2</b>	0.010 U
MW-22 Screen 2	Jan/Feb 2002	MW-22-2	5.0 U	1.000 U	<b>4.5 J</b>	0.010 U
MW-22 Screen 2	Apr/May 2002	MW-22-2	NA	NA	<b>8.0</b>	0.010 U
MW-22 Screen 2	Jul 2002	MW-22-2	NA	NA	<b>6.0</b>	NA U
MW-22 Screen 2	Oct/Nov 2002	MW-22-2	NA	NA	NA	0.010 U
MW-22 Screen 2	Jan/Feb 2003	MW-22-2	NA	NA	<b>3.5</b>	0.010 U
MW-22 Screen 2	Jan/Feb 2003	DUPE-5-1Q03	NA	NA	<b>3.2</b>	0.010 U
MW-22 Screen 2	Apr/May 2003	MW-22-2	5.0 U	1.000 U	0.6 UJ	0.010 U
MW-22 Screen 2	Jul/Aug 2003	MW-22-2	NA	NA	<b>2.7 J</b>	0.010 U
MW-22 Screen 2	Jul/Aug 2003	DUPE-5-3Q03	NA	NA	<b>2.5 J</b>	0.010 U
MW-22 Screen 2	Oct/Nov 2003	MW-22-2	NA	NA	0.9 UJ	0.010 U
MW-22 Screen 2	Feb 2004	MW-22-2	NA	NA	<b>4.7</b>	0.010 U
MW-22 Screen 2	Apr/May 2004	MW-22-2	5.0 UJ	0.120 U	<b>7.6</b>	0.010 U
MW-22 Screen 2	Jul/Aug 2004	MW-22-2	NA	NA	<b>9.8 J</b>	0.010 U
MW-22 Screen 2	Oct/Nov 2004	MW-22-2	NA	NA	<b>13.4 J</b>	0.010 U
MW-22 Screen 2	Jan/Feb 2005	MW-22-2	NA	NA	<b>4.6</b>	0.010 U
MW-22 Screen 2	Apr/May 2005	MW-22-2	5.0 U	<b>0.110 J</b>	<b>4.7</b>	0.010 U
MW-22 Screen 2	Jul/Sep 2005	MW-22-2	NA	NA	<b>7.2</b>	0.010 U
MW-22 Screen 2	Oct/Nov 2005	MW-22-2	NA	NA	<b>9.2</b>	0.010 U
MW-22 Screen 2	Mar/Apr 2006	MW-22-2	NA	NA	<b>2.8</b>	0.010 U
MW-22 Screen 2	May/Jun 2006	MW-22-2	<b>1.1 J</b>	1.000 U	<b>1.7 J</b>	0.010 U
MW-22 Screen 2	Aug/Sep 2006	MW-22-2	NA	NA	3.2 U	<b>0.008 J</b>
MW-22 Screen 2	Oct/Dec 2006	MW-22-2	NA	NA	<b>4.0</b>	0.010 U
MW-22 Screen 2	Mar/Apr 2007	MW-22-2	NA	NA	<b>8.5 J</b>	0.010 U
MW-22 Screen 2	Jun/Jul 2007	MW-22-2	<b>1.6</b>	1.000 U	<b>8.4 J</b>	0.010 U
MW-22 Screen 2	Aug/Sep 2007	MW-22-2	NA	NA	<b>13.6</b>	0.010 U
MW-22 Screen 2	Oct/Dec 2007	MW-22-2	NA	NA	<b>9.0</b>	0.010 U

Sample Location	Sampling Event	Sample Number	Arsenic (µg/L)	Lead (µg/L)	Chromium, Total (µg/L)	Chromium, Hexavalent (mg/L)
MW-22 Screen 2	Jan/Feb 2008	MW-22-2	NA	NA	8.7 E	0.010 U
MW-22 Screen 2	Apr/May 2008	MW-22-2	1.2	1.000 U	7.6	0.010 U
MW-22 Screen 2	Jul/Aug 2008	MW-22-2	NA	NA	5.0 U	0.010 U
MW-22 Screen 2	Oct/Nov 2008	MW-22-2	NA	NA	5.0 U	0.010 U
MW-22 Screen 2	Oct/Nov 2008	DUPE-06-4Q08	NA	NA	5.0 U	0.010 U
MW-22 Screen 2	Jan/Feb 2009	MW-22-2	NA	NA	5.0 U	0.010 U
MW-22 Screen 2	Apr/May 2009	MW-22-2	2.0 U	5.000 U	5.0 U	0.010 U
MW-22 Screen 2	Jul/Aug 2009	MW-22-2	NA	NA	5.0 U	0.010 U
MW-22 Screen 2	Nov/Dec 2009	MW-22-2	NA	NA	5.0 U	0.010 U
MW-22 Screen 3	Sep/Oct 1997	MW-22-3	5.0 U	2.000 U	10.0 U	0.005 U
MW-22 Screen 3	Jan/Feb 1998	MW-22-3	5.0 U	2.000 U	10.0 U	0.005 U
MW-22 Screen 3	Apr/May 1998	MW-22-3	5.0 U	2.000 U	10.0 U	0.005 U
MW-22 Screen 3	Jul/Aug 1998	MW-22-3	5.0 U	2.000 U	10.0 U	0.005 U
MW-22 Screen 3	Oct/Nov 1998	MW-22-3	5.0 U	2.000 U	10.0 U	0.005 U
MW-22 Screen 3	Feb/Mar 1999	MW-22-3	5.0 U	2.000 U	10.0 U	0.005 U
MW-22 Screen 3	May/Jun 1999	MW-22-3	5.0 U	2.000 U	10.0 U	0.005 U
MW-22 Screen 3	Nov/Dec 1999	MW-22-3	NA	NA	10.0 U	0.005 U
MW-22 Screen 3	Jul/Aug 2000	MW-22-3	5.0 U	2.000 U	10.0 U	0.005 U
MW-22 Screen 3	Jan/Feb 2001	MW-22-3	2.7 B	1.000 U	5.6	0.010 U
MW-22 Screen 3	Jan/Feb 2002	MW-22-3	1.8 B	1.000 U	4.9 J	0.010 U
MW-22 Screen 3	Jan/Feb 2003	MW-22-3	NA	NA	3.6	0.010 U
MW-22 Screen 3	Apr/May 2003	MW-22-3	5.0 U	1.000 U	0.8 UJ	0.010 U
MW-22 Screen 3	Jul/Aug 2003	MW-22-3	NA	NA	2.9 J	0.010 U
MW-22 Screen 3	Oct/Nov 2003	MW-22-3	NA	NA	3.2 J	0.010 U
MW-22 Screen 3	Feb 2004	MW-22-3	NA	NA	6.6	0.010 U
MW-22 Screen 3	Apr/May 2004	MW-22-3	5.0 UJ	0.120 U	8.5	0.010 U
MW-22 Screen 3	Jul/Aug 2004	MW-22-3	NA	NA	10.0 J	0.010 U
MW-22 Screen 3	Oct/Nov 2004	MW-22-3	NA	NA	13.2 J	0.010 U
MW-22 Screen 3	Jan/Feb 2005	MW-22-3	NA	NA	4.8	0.010 U
MW-22 Screen 3	Apr/May 2005	MW-22-3	5.0 U	0.043 J	5.0	0.010 U
MW-22 Screen 3	Apr/May 2005	DUPE-5-2Q05	5.0 U	0.054 J	5.3	0.010 U
MW-22 Screen 3	Jul/Sep 2005	MW-22-3	NA	NA	8.2	0.010 U
MW-22 Screen 3	Jul/Sep 2005	DUPE-5-3Q05	NA	NA	7.7	0.010 U
MW-22 Screen 3	Oct/Nov 2005	MW-22-3	NA	NA	9.2	0.010 U
MW-22 Screen 3	Mar/Apr 2006	MW-22-3	NA	NA	3.0	0.010 U
MW-22 Screen 3	May/Jun 2006	MW-22-3	1.0 U	1.000 U	2.0 J	0.010 U
MW-22 Screen 3	Aug/Sep 2006	MW-22-3	NA	NA	3.4 U	0.010 U
MW-22 Screen 3	Oct/Dec 2006	MW-22-3	NA	NA	4.0	0.010 U
MW-22 Screen 3	Mar/Apr 2007	MW-22-3	NA	NA	9.6 J	0.010 U
MW-22 Screen 3	Mar/Apr 2007	DUPE-6-1Q07	NA	NA	8.0 J	0.010 U
MW-22 Screen 3	Jun/Jul 2007	MW-22-3	1.3	1.000 U	9.0 J	0.010 U
MW-22 Screen 3	Aug/Sep 2007	MW-22-3	NA	NA	14.7	0.010 U

Sample Location	Sampling Event	Sample Number	Arsenic (µg/L)	Lead (µg/L)	Chromium, Total (µg/L)	Chromium, Hexavalent (mg/L)
MW-22 Screen 3	Oct/Dec 2007	MW-22-3	NA	NA	9.7	0.006 J
MW-22 Screen 3	Jan/Feb 2008	MW-22-3	NA	NA	9.8 E	0.010 U
MW-22 Screen 3	Apr/May 2008	MW-22-3	1.0	1.000 U	8.2	0.010 U
MW-22 Screen 3	Jul/Aug 2008	MW-22-3	NA	NA	5.0 U	0.010 U
MW-22 Screen 3	Oct/Nov 2008	MW-22-3	NA	NA	5.0 U	0.010 U
MW-22 Screen 3	Jan/Feb 2009	MW-22-3	NA	NA	5.0 U	0.010 U
MW-22 Screen 3	Apr/May 2009	MW-22-3	2.0 U	5.000 U	5.0 U	0.010 U
MW-22 Screen 3	Jul/Aug 2009	MW-22-3	NA	NA	5.0 U	0.010 U
MW-22 Screen 3	Nov/Dec 2009	MW-22-3	NA	NA	5.0 U	0.010 U
MW-22 Screen 4	Sep/Oct 1997	MW-22-4	5.0 U	2.000 U	10.0 U	0.005 U
MW-22 Screen 4	Jan/Feb 1998	MW-22-4	5.0 U	2.000 U	10.0 U	0.005 U
MW-22 Screen 4	Apr/May 1998	MW-22-4	5.0 U	2.000 U	10.0 U	0.005 U
MW-22 Screen 4	Jul/Aug 1998	MW-22-4	5.0 U	2.000 U	10.0 U	0.005 U
MW-22 Screen 4	Oct/Nov 1998	MW-22-4	5.0 U	2.000 U	10.0 U	0.005 U
MW-22 Screen 4	Feb/Mar 1999	MW-22-4	5.0 U	2.000 U	10.0 U	0.005 U
MW-22 Screen 4	May/Jun 1999	MW-22-4	5.0 U	2.000 U	10.0 U	0.005 U
MW-22 Screen 4	Nov/Dec 1999	MW-22-4	NA	NA	10.0 U	0.005 U
MW-22 Screen 4	Jul/Aug 2000	MW-22-4	5.0 U	2.000 U	10.0 U	0.005 U
MW-22 Screen 4	Jan/Feb 2001	MW-22-4	2.3 B	1.000 U	4.9 J	0.010 U
MW-22 Screen 4	Jan/Feb 2001	DUP	3.1 B	1.000 U	4.3 J	0.010 U
MW-22 Screen 4	Jan/Feb 2002	MW-22-4	1.6 B	1.000 U	4.5 J	0.010 U
MW-22 Screen 4	Apr/May 2003	MW-22-4	5.0 U	1.000 U	2.4 J	0.010 U
MW-22 Screen 4	Oct/Nov 2003	MW-22-4	NA	NA	3.1 J	0.010 U
MW-22 Screen 4	Apr/May 2004	MW-22-4	3.0 UJ	0.120 U	8.1	0.010 U
MW-22 Screen 4	Oct/Nov 2004	MW-22-4	NA	NA	12.6 J	0.010 U
MW-22 Screen 4	Apr/May 2005	MW-22-4	5.0 U	0.100 J	3.1	0.010 U
MW-22 Screen 4	Oct/Nov 2005	MW-22-4	NA	NA	9.1	0.010 U
MW-22 Screen 4	May/Jun 2006	MW-22-4	1.2 J	1.000 U	2.9 J	0.010 U
MW-22 Screen 4	Oct/Dec 2006	MW-22-4	NA	NA	3.1	0.010 U
MW-22 Screen 4	Jun/Jul 2007	MW-22-4	1.4	1.000 U	9.0 J	0.010 U
MW-22 Screen 4	Oct/Dec 2007	MW-22-4	NA	NA	9.7	0.008 J
MW-22 Screen 4	Apr/May 2008	MW-22-4	1.2	1.000 U	8.2	0.010 U
MW-22 Screen 4	Oct/Nov 2008	MW-22-4	NA	NA	5.0 U	0.010 U
MW-22 Screen 4	Apr/May 2009	MW-22-4	2.0 U	5.000 U	5.0 U	0.010 U
MW-22 Screen 4	Nov/Dec 2009	MW-22-4	NA	NA	5.0 U	0.010 U
MW-22 Screen 4	Nov/Dec 2009	DUPE-04-4Q09	NA	NA	5.0 U	0.010 U
MW-22 Screen 5	Sep/Oct 1997	MW-22-5	5.0 U	2.000 U	10.0 U	0.005 U
MW-22 Screen 5	Jan/Feb 1998	MW-22-5	5.0 U	2.000 U	10.0 U	0.005 U
MW-22 Screen 5	Apr/May 1998	MW-22-5	5.0 U	2.000 U	10.0 U	0.005 U
MW-22 Screen 5	Jul/Aug 1998	MW-22-5	5.0 U	2.000 U	10.0 U	0.005 U
MW-22 Screen 5	Oct/Nov 1998	MW-22-5	5.0 U	2.000 U	10.0 U	0.005 U
MW-22 Screen 5	Feb/Mar 1999	MW-22-5	5.0 U	2.000 U	10.0 U	0.005 U

Sample Location	Sampling Event	Sample Number	Arsenic (µg/L)	Lead (µg/L)	Chromium, Total (µg/L)	Chromium, Hexavalent (mg/L)
MW-22 Screen 5	May/Jun 1999	MW-22-5	5.0 U	2.000 U	10.0 U	0.005 U
MW-22 Screen 5	Nov/Dec 1999	MW-22-5	NA	NA	10.0 U	0.005 U
MW-22 Screen 5	Jul/Aug 2000	MW-22-5	5.0 U	2.000 U	10.0 U	0.005 U
MW-22 Screen 5	Jan/Feb 2001	MW-22-5	<b>3.9 B</b>	1.000 U	<b>1.9 J</b>	0.010 U
MW-22 Screen 5	Jan/Feb 2002	MW-22-5	<b>1.8 B</b>	<b>0.040 J</b>	<b>1.9 J</b>	0.010 U
MW-22 Screen 5	Apr/May 2003	MW-22-5	5.0 U	1.000 U	1.0 UJ	0.010 U
MW-22 Screen 5	Oct/Nov 2003	MW-22-5	NA	NA	0.7 UJ	0.010 U
MW-22 Screen 5	Apr/May 2004	MW-22-5	2.7 UJ	0.017 U	<b>2.6 J</b>	<b>0.004 J</b>
MW-22 Screen 5	Apr/May 2004	DUPE-2-2Q04	5.0 UJ	0.039 U	<b>4.6 J</b>	<b>0.004 J</b>
MW-22 Screen 5	Oct/Nov 2004	MW-22-5	NA	NA	<b>7.0 J</b>	0.010 U
MW-22 Screen 5	Apr/May 2005	MW-22-5	5.0 U	<b>0.067 J</b>	<b>2.0</b>	0.010 U
MW-22 Screen 5	Oct/Nov 2005	MW-22-5	NA	NA	<b>4.0</b>	0.010 U
MW-22 Screen 5	May/Jun 2006	MW-22-5	1.0 U	1.000 U	1.0 U	0.010 U
MW-22 Screen 5	Oct/Dec 2006	MW-22-5	NA	NA	1.0 U	0.010 U
MW-22 Screen 5	Jun/Jul 2007	MW-22-5	1.0 U	1.000 U	<b>2.8</b>	0.010 U
MW-22 Screen 5	Oct/Dec 2007	MW-22-5	NA	NA	<b>3.3</b>	0.010 U
MW-22 Screen 5	Apr/May 2008	MW-22-5	1.0 U	1.000 U	<b>2.7</b>	0.010 U
MW-22 Screen 5	Oct/Nov 2008	MW-22-5	NA	NA	5.0 U	0.010 U
MW-22 Screen 5	Apr/May 2009	MW-22-5	2.0 U	5.000 U	5.0 U	0.010 U
MW-22 Screen 5	Nov/Dec 2009	MW-22-5	NA	NA	5.0 U	0.010 U
MW-23 Screen 1	Sep/Oct 1997	MW-23-1	5.0 U	2.000 U	10.0 U	0.005 U
MW-23 Screen 1	Jan/Feb 1998	MW-23-1	5.0 U	2.000 U	10.0 U	0.005 U
MW-23 Screen 1	Jul/Aug 1998	MW-23-1	5.0 U	2.000 U	10.0 U	0.005 U
MW-23 Screen 1	Oct/Nov 1998	MW-23-1	5.0 U	2.000 U	<b>10.0</b>	0.005 U
MW-23 Screen 1	Feb/Mar 1999	MW-23-1	5.0 U	2.000 U	10.0 U	0.005 U
MW-23 Screen 1	May/Jun 1999	MW-23-1	5.0 U	2.000 U	10.0 U	0.005 U
MW-23 Screen 1	Aug 1999	MW-23-1	NA	NA	10.0 U	0.005 U
MW-23 Screen 1	Nov/Dec 1999	MW-23-1	NA	NA	10.0 U	0.005 U
MW-23 Screen 1	Mar/Apr 2000	MW-23-1	NA	NA	10.0 U	0.005 U
MW-23 Screen 1	Jul/Aug 2000	MW-23-1	5.0 U	2.000 U	10.0 U	0.005 U
MW-23 Screen 1	Sep/Oct 2000	MW-23-1	NA	NA	10.0 U	0.005 U
MW-23 Screen 1	Jan/Feb 2001	MW-23-1	5.0 U	1.000 U	<b>6.2</b>	0.010 U
MW-23 Screen 1	Apr 2001	MW-23-1	NA	NA	NA	0.010 U
MW-23 Screen 1	Jul 2001	MW-23-1	NA	NA	<b>3.5 J</b>	NA U
MW-23 Screen 1	Jul 2001	DUP	NA	NA	<b>4.0 J</b>	NA
MW-23 Screen 1	Oct 2001	MW-23-1	NA	NA	<b>6.7</b>	0.010 U
MW-23 Screen 1	Jan/Feb 2002	MW-23-1	<b>1.8 B</b>	1.000 U	<b>6.2</b>	0.010 U
MW-23 Screen 1	Apr/May 2002	MW-23-1	NA	NA	<b>7.0</b>	0.010 U
MW-23 Screen 1	Jul 2002	MW-23-1	NA	NA	<b>3.0</b>	NA U
MW-23 Screen 1	Oct/Nov 2002	MW-23-1	NA	NA	NA	0.010 U
MW-23 Screen 1	Jan/Feb 2003	MW-23-1	NA	NA	<b>3.4</b>	0.010 U
MW-23 Screen 1	Apr/May 2003	MW-23-1	5.0 U	1.000 U	<b>4.4</b>	0.010 U

Sample Location	Sampling Event	Sample Number	Arsenic (µg/L)	Lead (µg/L)	Chromium, Total (µg/L)	Chromium, Hexavalent (mg/L)
MW-23 Screen 1	Jul/Aug 2003	MW-23-1	NA	NA	4.2 J	0.010 U
MW-23 Screen 1	Oct/Nov 2003	MW-23-1	NA	NA	4.6 J	0.010 U
MW-23 Screen 1	Feb 2004	MW-23-1	NA	NA	8.1	0.010 U
MW-23 Screen 1	Apr/May 2004	MW-23-1	5.0 U	0.024 U	11.9	0.010 U
MW-23 Screen 1	Jul/Aug 2004	MW-23-1	NA	NA	15.2	0.010 U
MW-23 Screen 1	Oct/Nov 2004	MW-23-1	NA	NA	16.4 J	0.010 U
MW-23 Screen 1	Jan/Feb 2005	MW-23-1	NA	NA	6.5	0.010 U
MW-23 Screen 1	Apr/May 2005	MW-23-1	5.0 U	0.041 J	1.3	0.010 U
MW-23 Screen 1	Jul/Sep 2005	MW-23-1	NA	NA	0.9 J	0.010 U
MW-23 Screen 1	Oct/Nov 2005	MW-23-1	NA	NA	11.1	0.010 U
MW-23 Screen 1	Mar/Apr 2006	MW-23-1	NA	NA	1.1	0.010 U
MW-23 Screen 1	May/June 2006	MW-23-1	1.0 U	1.000 U	1.5	0.010 U
MW-23 Screen 1	May/June 2006	DUPE-6-2Q06	1.0 U	1.000 U	1.2	0.010 U
MW-23 Screen 1	Aug/Sep 2006	MW-23-1	NA	NA	2.4 U	0.020 U
MW-23 Screen 1	Oct/Dec 2006	MW-23-1	NA	NA	2.1	0.010 U
MW-23 Screen 1	Mar/Apr 2007	MW-23-1	NA	NA	2.8	0.010 U
MW-23 Screen 1	Jun/Jul 2007	MW-23-1	1.0 U	1.000 U	3.2 J	0.010 U
MW-23 Screen 1	Aug/Sep 2007	MW-23-1	NA	NA	19.8	0.010 U
MW-23 Screen 1	Oct/Dec 2007	MW-23-1	NA	NA	1.4 E	0.006 J
MW-23 Screen 1	Jan/Feb 2008	MW-23-1	NA	NA	8.2 E	0.010 U
MW-23 Screen 1	Apr/May 2008	MW-23-1	1.0 J	1.000 U	5.4	0.010 U
MW-23 Screen 1	Jul/Aug 2008	MW-23-1	NA	NA	5.0 U	0.010 U
MW-23 Screen 1	Oct/Nov 2008	MW-23-1	NA	NA	5.0 U	0.010 U
MW-23 Screen 1	Jan/Feb 2009	MW-23-1	NA	NA	5.0 U	0.010 U
MW-23 Screen 1	Apr/May 2009	MW-23-1	2.0 U	5.000 U	5.0 U	0.010 U
MW-23 Screen 1	Jul/Aug 2009	MW-23-1	NA	NA	5.0 U	0.010 U
MW-23 Screen 1	Nov/Dec 2009	MW-23-1	NA	NA	5.0 U	0.010 U
MW-23 Screen 2	Sep/Oct 1997	MW-23-2	5.0 U	2.000 U	10.0 U	0.005 U
MW-23 Screen 2	Jan/Feb 1998	MW-23-2	5.0 U	2.000 U	10.0 U	0.005 U
MW-23 Screen 2	Jul/Aug 1998	MW-23-2	5.0 U	2.000 U	10.0 U	0.005 U
MW-23 Screen 2	Oct/Nov 1998	MW-23-2	5.0 U	2.000 U	10.0 U	0.005 U
MW-23 Screen 2	Feb/Mar 1999	MW-23-2	5.0 U	2.000 U	10.0 U	0.005 U
MW-23 Screen 2	May/June 1999	MW-23-2	5.0 U	2.000 U	10.0 U	0.005 U
MW-23 Screen 2	Aug 1999	MW-23-2	NA	NA	10.0 U	0.005 U
MW-23 Screen 2	Nov/Dec 1999	MW-23-2	NA	NA	10.0 U	0.005 U
MW-23 Screen 2	Mar/Apr 2000	MW-23-2	NA	NA	10.0 U	0.005 U
MW-23 Screen 2	Jul/Aug 2000	MW-23-2	5.0 U	2.000 U	10.0 U	0.005 U
MW-23 Screen 2	Sep/Oct 2000	MW-23-2	NA	NA	10.0 U	0.005 U
MW-23 Screen 2	Jan/Feb 2001	MW-23-2	2.7 B	1.000 U	5.6	0.010 U
MW-23 Screen 2	Apr 2001	MW-23-2	NA	NA	NA	0.010 U
MW-23 Screen 2	Jul 2001	MW-23-2	NA	NA	4.3 J	NA U
MW-23 Screen 2	Oct 2001	MW-23-2	NA	NA	7.4	0.010 U

Sample Location	Sampling Event	Sample Number	Arsenic (µg/L)	Lead (µg/L)	Chromium, Total (µg/L)	Chromium, Hexavalent (mg/L)
MW-23 Screen 2	Oct 2001	DUP	NA	NA	6.3	0.010 U
MW-23 Screen 2	Jan/Feb 2002	MW-23-2	5.0 U	0.140 J	4.7 J	0.010 U
MW-23 Screen 2	Apr/May 2002	MW-23-2	NA	NA	9.0	0.010 U
MW-23 Screen 2	Jul 2002	MW-23-2	NA	NA	7.0	NA U
MW-23 Screen 2	Oct/Nov 2002	MW-23-2	NA	NA	NA	0.010 U
MW-23 Screen 2	Jan/Feb 2003	MW-23-2	NA	NA	3.8	0.010 U
MW-23 Screen 2	Apr/May 2003	MW-23-2	5.0 U	1.000 U	2.9	0.010 U
MW-23 Screen 2	Jul/Aug 2003	MW-23-2	NA	NA	3.9 J	0.010 U
MW-23 Screen 2	Oct/Nov 2003	MW-23-2	NA	NA	3.5 J	0.010 U
MW-23 Screen 2	Feb 2004	MW-23-2	NA	NA	5.9	0.010 U
MW-23 Screen 2	Apr/May 2004	MW-23-2	2.5 U	0.004 J	9.8	0.005 J
MW-23 Screen 2	Jul/Aug 2004	MW-23-2	NA	NA	14.1	0.010 U
MW-23 Screen 2	Oct/Nov 2004	MW-23-2	NA	NA	14.1 J	0.010 U
MW-23 Screen 2	Jan/Feb 2005	MW-23-2	NA	NA	5.0	0.010 U
MW-23 Screen 2	Apr/May 2005	MW-23-2	5.0 U	0.024 J	6.0	0.010 U
MW-23 Screen 2	Jul/Sep 2005	MW-23-2	NA	NA	10.7	0.010 U
MW-23 Screen 2	Oct/Nov 2005	MW-23-2	NA	NA	9.3	0.010 U
MW-23 Screen 2	Mar/Apr 2006	MW-23-2	NA	NA	1.6	0.010 U
MW-23 Screen 2	Mar/Apr 2006	DUPE-5-1Q06	NA	NA	1.7	0.010 U
MW-23 Screen 2	May/June 2006	MW-23-2	1.0 U	1.000 U	2.2	0.010 U
MW-23 Screen 2	Aug/Sep 2006	MW-23-2	NA	NA	2.9 U	0.010 U
MW-23 Screen 2	Aug/Sep 2006	DUPE-2-3Q06	NA	NA	3.0 U	0.010 U
MW-23 Screen 2	Oct/Dec 2006	MW-23-2	NA	NA	2.0 U	0.010 U
MW-23 Screen 2	Mar/Apr 2007	MW-23-2	NA	NA	2.0 J	0.010 U
MW-23 Screen 2	Jun/Jul 2007	MW-23-2	1.0 U	1.000 U	8.4 J	0.010 U
MW-23 Screen 2	Aug/Sep 2007	MW-23-2	NA	NA	14.6	0.010 U
MW-23 Screen 2	Aug/Sep 2007	DUPE-2-3Q07	NA	NA	14.7	0.010 U
MW-23 Screen 2	Oct/Dec 2007	MW-23-2	NA	NA	9.3 E	0.010
MW-23 Screen 2	Jan/Feb 2008	MW-23-2	NA	NA	6.0 E	0.010 U
MW-23 Screen 2	Apr/May 2008	MW-23-2	1.0 J	1.000 U	6.9	0.010 U
MW-23 Screen 2	Apr/May 2008	DUPE-3-2Q08	1.0 J	1.000 U	6.6	0.010 U
MW-23 Screen 2	Jul/Aug 2008	MW-23-2	NA	NA	5.0 U	0.010 U
MW-23 Screen 2	Oct/Nov 2008	MW-23-2	NA	NA	5.0 U	0.010 U
MW-23 Screen 2	Jan/Feb 2009	MW-23-2	NA	NA	5.0 U	0.010 U
MW-23 Screen 2	Apr/May 2009	MW-23-2	2.0 U	5.000 U	5.0 U	0.010 U
MW-23 Screen 2	Jul/Aug 2009	MW-23-2	NA	NA	5.0 U	0.010 U
MW-23 Screen 2	Nov/Dec 2009	MW-23-2	NA	NA	5.0 U	0.010 U
MW-23 Screen 3	Sep/Oct 1997	MW-23-3	5.0 U	2.000 U	10.0 U	0.005 U
MW-23 Screen 3	Jan/Feb 1998	MW-23-3	5.0 U	2.000 U	10.0 U	0.005 U
MW-23 Screen 3	Jul/Aug 1998	MW-23-3	5.0 U	2.000 U	10.0 U	0.005 U
MW-23 Screen 3	Oct/Nov 1998	MW-23-3	5.0 U	2.000 U	10.0 U	0.005 U
MW-23 Screen 3	Feb/Mar 1999	MW-23-3	5.0 U	2.000 U	10.0 U	0.005 U

Sample Location	Sampling Event	Sample Number	Arsenic (µg/L)	Lead (µg/L)	Chromium, Total (µg/L)	Chromium, Hexavalent (mg/L)
MW-23 Screen 3	May/Jun 1999	MW-23-3	5.0 U	2.000 U	10.0 U	0.005 U
MW-23 Screen 3	Aug 1999	MW-23-3	NA	NA	10.0 U	0.005 U
MW-23 Screen 3	Nov/Dec 1999	MW-23-3	NA	NA	10.0 U	0.005 U
MW-23 Screen 3	Mar/Apr 2000	MW-23-3	NA	NA	10.0 U	0.005 U
MW-23 Screen 3	Jul/Aug 2000	MW-23-3	5.0 U	2.000 U	10.0 U	0.005 U
MW-23 Screen 3	Sep/Oct 2000	MW-23-3	NA	NA	10.0 U	0.005 U
MW-23 Screen 3	Jan/Feb 2001	MW-23-3	<b>3.6 B</b>	1.000 U	<b>5.4</b>	0.010 U
MW-23 Screen 3	Apr 2001	MW-23-3	NA	NA	NA	0.010 U
MW-23 Screen 3	Jul 2001	MW-23-3	NA	NA	<b>4.6 J</b>	NA U
MW-23 Screen 3	Oct 2001	MW-23-3	NA	NA	<b>5.8</b>	0.010 U
MW-23 Screen 3	Jan/Feb 2002	MW-23-3	5.0 U	1.000 U	<b>5.8</b>	0.010 U
MW-23 Screen 3	Jan/Feb 2002	DUP	5.0 U	1.000 U	<b>6.2</b>	0.010 U
MW-23 Screen 3	Apr/May 2002	MW-23-3	NA	NA	<b>6.0</b>	0.010 U
MW-23 Screen 3	Jul 2002	MW-23-3	NA	NA	<b>7.0</b>	NA U
MW-23 Screen 3	Oct/Nov 2002	MW-23-3	NA	NA	NA	0.010 U
MW-23 Screen 3	Oct/Nov 2002	DUP	NA	NA	NA	0.010 U
MW-23 Screen 3	Jan/Feb 2003	MW-23-3	NA	NA	<b>3.9</b>	0.010 U
MW-23 Screen 3	Apr/May 2003	MW-23-3	5.0 U	1.000 U	<b>3.7</b>	0.010 U
MW-23 Screen 3	Jul/Aug 2003	MW-23-3	NA	NA	<b>3.5 J</b>	0.010 U
MW-23 Screen 3	Oct/Nov 2003	MW-23-3	NA	NA	<b>4.2 J</b>	0.010 U
MW-23 Screen 3	Feb 2004	MW-23-3	NA	NA	<b>5.2</b>	0.010 U
MW-23 Screen 3	Feb 2004	DUPE-4-1Q04	NA	NA	<b>5.0</b>	0.010 U
MW-23 Screen 3	Apr/May 2004	MW-23-3	5.0 U	0.120 U	<b>8.3</b>	<b>0.004 J</b>
MW-23 Screen 3	Jul/Aug 2004	MW-23-3	NA	NA	<b>11.2</b>	0.010 U
MW-23 Screen 3	Oct/Nov 2004	MW-23-3	NA	NA	<b>11.8 J</b>	0.010 U
MW-23 Screen 3	Jan/Feb 2005	MW-23-3	NA	NA	<b>4.8</b>	0.010 U
MW-23 Screen 3	Apr/May 2005	MW-23-3	5.0 U	<b>0.036 J</b>	<b>3.1</b>	0.010 U
MW-23 Screen 3	Jul/Sep 2005	MW-23-3	NA	NA	<b>10.6</b>	0.010 U
MW-23 Screen 3	Oct/Nov 2005	MW-23-3	NA	NA	<b>8.3</b>	0.010 U
MW-23 Screen 3	Mar/Apr 2006	MW-23-3	NA	NA	<b>2.9</b>	0.010 U
MW-23 Screen 3	May/Jun 2006	MW-23-3	<b>1.0</b>	1.000 U	<b>3.1</b>	0.010 U
MW-23 Screen 3	Aug/Sep 2006	MW-23-3	NA	NA	4.9 U	0.010 U
MW-23 Screen 3	Oct/Dec 2006	MW-23-3	NA	NA	<b>4.1</b>	0.010 U
MW-23 Screen 3	Mar/Apr 2007	MW-23-3	NA	NA	<b>3.1 J</b>	0.010 U
MW-23 Screen 3	Jun/Jul 2007	MW-23-3	<b>1.4</b>	1.000 U	<b>9.0 J</b>	0.010 U
MW-23 Screen 3	Aug/Sep 2007	MW-23-3	NA	NA	<b>11.7</b>	0.010 U
MW-23 Screen 3	Oct/Dec 2007	MW-23-3	NA	NA	<b>7.9 E</b>	<b>0.008 J</b>
MW-23 Screen 3	Jan/Feb 2008	MW-23-3	NA	NA	<b>5.9 E</b>	<b>0.004 J</b>
MW-23 Screen 3	Apr/May 2008	MW-23-3	<b>1.3 J</b>	1.000 U	<b>3.3</b>	0.010 U
MW-23 Screen 3	Jul/Aug 2008	MW-23-3	NA	NA	5.0 U	0.010 U
MW-23 Screen 3	Oct/Nov 2008	MW-23-3	NA	NA	5.0 U	0.010 U
MW-23 Screen 3	Jan/Feb 2009	MW-23-3	NA	NA	5.0 U	0.010 U



Sample Location	Sampling Event	Sample Number	Arsenic (µg/L)	Lead (µg/L)	Chromium, Total (µg/L)	Chromium, Hexavalent (mg/L)
MW-23 Screen 3	Apr/May 2009	MW-23-3	2.0 U	5.000 U	5.0 U	0.010 U
MW-23 Screen 3	Jul/Aug 2009	MW-23-3	NA	NA	<b>5.3</b>	0.010 U
MW-23 Screen 3	Nov/Dec 2009	MW-23-3	NA	NA	5.0 U	0.010 U
MW-23 Screen 4	Sep/Oct 1997	MW-23-4	5.0 U	2.000 U	10.0 U	0.005 U
MW-23 Screen 4	Jan/Feb 1998	MW-23-4	5.0 U	2.000 U	10.0 U	0.005 U
MW-23 Screen 4	Jul/Aug 1998	MW-23-4	5.0 U	2.000 U	10.0 U	0.005 U
MW-23 Screen 4	Oct/Nov 1998	MW-23-4	5.0 U	2.000 U	10.0 U	0.005 U
MW-23 Screen 4	Feb/Mar 1999	MW-23-4	5.0 U	2.000 U	10.0 U	0.005 U
MW-23 Screen 4	May/Jun 1999	MW-23-4	5.0 U	2.000 U	10.0 U	0.005 U
MW-23 Screen 4	Aug 1999	MW-23-4	NA	NA	10.0 U	0.005 U
MW-23 Screen 4	Nov/Dec 1999	MW-23-4	NA	NA	10.0 U	0.005 U
MW-23 Screen 4	Mar/Apr 2000	MW-23-4	NA	NA	10.0 U	0.005 U
MW-23 Screen 4	Jul/Aug 2000	MW-23-4	5.0 U	2.000 U	10.0 U	0.005 U
MW-23 Screen 4	Sep/Oct 2000	MW-23-4	NA	NA	10.0 U	0.005 U
MW-23 Screen 4	Jan/Feb 2001	MW-23-4	<b>4.2 B</b>	<b>0.780 J</b>	<b>2.7 J</b>	0.010 U
MW-23 Screen 4	Apr 2001	MW-23-4	NA	NA	NA	0.010 U
MW-23 Screen 4	Jul 2001	MW-23-4	NA	NA	<b>3.8 J</b>	NA U
MW-23 Screen 4	Oct 2001	MW-23-4	NA	NA	<b>5.9</b>	0.010 U
MW-23 Screen 4	Jan/Feb 2002	MW-23-4	5.0 U	1.000 U	<b>3.7 J</b>	0.010 U
MW-23 Screen 4	Apr/May 2002	MW-23-4	NA	NA	<b>5.0</b>	0.010 U
MW-23 Screen 4	Jul 2002	MW-23-4	NA	NA	<b>2.0</b>	NA U
MW-23 Screen 4	Oct/Nov 2002	MW-23-4	NA	NA	NA	0.010 U
MW-23 Screen 4	Jan/Feb 2003	MW-23-4	NA	NA	<b>2.5</b>	0.010 U
MW-23 Screen 4	Apr/May 2003	MW-23-4	5.0 U	1.000 U	<b>2.2</b>	0.010 U
MW-23 Screen 4	Jul/Aug 2003	MW-23-4	NA	NA	<b>2.6 J</b>	0.010 U
MW-23 Screen 4	Oct/Nov 2003	MW-23-4	NA	NA	<b>2.6 J</b>	0.010 U
MW-23 Screen 4	Feb 2004	MW-23-4	NA	NA	<b>3.3</b>	0.010 U
MW-23 Screen 4	Apr/May 2004	MW-23-4	3.3 U	<b>0.005 J</b>	<b>6.7</b>	<b>0.004 J</b>
MW-23 Screen 4	Jul/Aug 2004	MW-23-4	NA	NA	<b>7.9</b>	0.010 U
MW-23 Screen 4	Oct/Nov 2004	MW-23-4	NA	NA	<b>9.9 J</b>	0.010 U
MW-23 Screen 4	Jan/Feb 2005	MW-23-4	NA	NA	<b>2.9</b>	0.010 U
MW-23 Screen 4	Apr/May 2005	MW-23-4	5.0 U	<b>0.019 J</b>	<b>4.2</b>	0.010 U
MW-23 Screen 4	Jul/Sep 2005	MW-23-4	NA	NA	<b>8.4</b>	0.010 U
MW-23 Screen 4	Oct/Nov 2005	MW-23-4	NA	NA	<b>7.2</b>	0.010 U
MW-23 Screen 4	Mar/Apr 2006	MW-23-4	NA	NA	<b>1.9</b>	0.010 U
MW-23 Screen 4	May/Jun 2006	MW-23-4	<b>1.7</b>	1.000 U	<b>2.3</b>	0.010 U
MW-23 Screen 4	Aug/Sep 2006	MW-23-4	NA	NA	3.0 U	0.010 U
MW-23 Screen 4	Oct/Dec 2006	MW-23-4	NA	NA	<b>3.4</b>	0.010 U
MW-23 Screen 4	Mar/Apr 2007	MW-23-4	NA	NA	<b>2.5 J</b>	0.010 U
MW-23 Screen 4	Jun/Jul 2007	MW-23-4	<b>2.0</b>	1.000 U	<b>8.1 J</b>	0.010 U
MW-23 Screen 4	Aug/Sep 2007	MW-23-4	NA	NA	<b>10.6</b>	0.010 U
MW-23 Screen 4	Oct/Dec 2007	MW-23-4	NA	NA	<b>6.1 E</b>	<b>0.009 J</b>

Sample Location	Sampling Event	Sample Number	Arsenic (µg/L)	Lead (µg/L)	Chromium, Total (µg/L)	Chromium, Hexavalent (mg/L)
MW-23 Screen 4	Jan/Feb 2008	MW-23-4	NA	NA	3.2 E	0.010 U
MW-23 Screen 4	Apr/May 2008	MW-23-4	1.9 J	1.000 U	5.2	0.010 U
MW-23 Screen 4	Jul/Aug 2008	MW-23-4	NA	NA	5.0 U	0.010 U
MW-23 Screen 4	Oct/Nov 2008	MW-23-4	NA	NA	5.0 U	0.010 U
MW-23 Screen 4	Jan/Feb 2009	MW-23-4	NA	NA	5.0 U	0.010 U
MW-23 Screen 4	Apr/May 2009	MW-23-4	2.0 U	5.000 U	5.0 U	0.010 U
MW-23 Screen 4	Jul/Aug 2009	MW-23-4	NA	NA	5.0 U	0.010 U
MW-23 Screen 4	Nov/Dec 2009	MW-23-4	NA	NA	5.0 U	0.010 U
MW-23 Screen 5	Sep/Oct 1997	MW-23-5	5.0 U	2.000 U	10.0 U	0.005 U
MW-23 Screen 5	Jan/Feb 1998	MW-23-5	5.0 U	2.000 U	10.0 U	0.005 U
MW-23 Screen 5	Jul/Aug 1998	MW-23-5	5.0 U	2.000 U	10.0 U	0.005 U
MW-23 Screen 5	Oct/Nov 1998	MW-23-5	5.0 U	2.000 U	10.0 U	0.005 U
MW-23 Screen 5	Feb/Mar 1999	MW-23-5	5.0 U	2.000 U	10.0 U	0.005 U
MW-23 Screen 5	May/Jun 1999	MW-23-5	5.0 U	2.000 U	10.0 U	0.005 U
MW-23 Screen 5	Nov/Dec 1999	MW-23-5	NA	NA	10.0 U	0.005 U
MW-23 Screen 5	Jul/Aug 2000	MW-23-5	5.0 U	2.000 U	10.0 U	0.005 U
MW-23 Screen 5	Jan/Feb 2001	MW-23-5	6.2	1.000 U	2.9 J	0.010 U
MW-23 Screen 5	Jan/Feb 2002	MW-23-5	3.4 B	0.750 J	2.5 J	0.010 U
MW-23 Screen 5	Apr/May 2003	MW-23-5	3.2 J	0.570 J	1.6	0.010 U
MW-23 Screen 5	Oct/Nov 2003	MW-23-5	NA	NA	1.8 UJ	0.010 U
MW-23 Screen 5	Apr/May 2004	MW-23-5	4.0 U	1.200	7.1	0.004 J
MW-23 Screen 5	Oct/Nov 2004	MW-23-5	NA	NA	9.2 J	0.010 U
MW-23 Screen 5	Apr/May 2005	MW-23-5	5.0 U	0.810 J	3.3	0.010 U
MW-23 Screen 5	Oct/Nov 2005	MW-23-5	NA	NA	5.7	0.010 U
MW-23 Screen 5	May/Jun 2006	MW-23-5	3.0	1.230	1.0 U	0.010 U
MW-23 Screen 5	Oct/Dec 2006	MW-23-5	NA	NA	1.8	0.010 U
MW-23 Screen 5	Jun/Jul 2007	MW-23-5	5.3	1.290	8.1 J	0.010 U
MW-23 Screen 5	Oct/Dec 2007	MW-23-5	NA	NA	1.0 U	0.010 U
MW-23 Screen 5	Apr/May 2008	MW-23-5	3.9 J	1.000 U	3.7	0.010 U
MW-23 Screen 5	Oct/Nov 2008	MW-23-5	NA	NA	5.0 U	0.010 U
MW-23 Screen 5	Apr/May 2009	MW-23-5	2.0 U	5.000 U	5.0 U	0.010 U
MW-23 Screen 5	Nov/Dec 2009	MW-23-5	NA	NA	5.0 U	0.010 U
MW-24 Screen 1	Sep/Oct 1997	MW-24-1	5.0 U	2.000 U	10.0 U	0.005 U
MW-24 Screen 1	Jan/Feb 1998	MW-24-1	5.0 U	2.000 U	10.0 U	0.005 U
MW-24 Screen 1	Apr/May 1998	MW-24-1	5.0 U	2.000 U	10.0 U	0.005 U
MW-24 Screen 1	Jul/Aug 1998	MW-24-1	5.0 U	2.000 U	10.0 U	0.005 U
MW-24 Screen 1	Oct/Nov 1998	MW-24-1	5.0 U	2.000 U	10.0 U	0.005 U
MW-24 Screen 1	Feb/Mar 1999	MW-24-1	5.0 U	2.000 U	10.0 U	0.005 U
MW-24 Screen 1	May/Jun 1999	MW-24-1	5.0 U	2.000 U	10.0 U	0.005 U
MW-24 Screen 1	Aug 1999	MW-24-1	NA	NA	10.0 U	0.005 U
MW-24 Screen 1	Nov/Dec 1999	MW-24-1	NA	NA	10.0 U	0.005 U
MW-24 Screen 1	Mar/Apr 2000	MW-24-1	NA	NA	10.0 U	0.005 U

Sample Location	Sampling Event	Sample Number	Arsenic (µg/L)	Lead (µg/L)	Chromium, Total (µg/L)	Chromium, Hexavalent (mg/L)
MW-24 Screen 1	Jul/Aug 2000	MW-24-1	5.0 U	2.000 U	10.0 U	0.005 U
MW-24 Screen 1	Sep/Oct 2000	MW-24-1	NA	NA	10.0 U	0.005 U
MW-24 Screen 1	Jan/Feb 2001	MW-24-1	5.0 U	1.000 U	6.1	0.010 U
MW-24 Screen 1	Apr 2001	MW-24-1	NA	NA	NA	0.010 U
MW-24 Screen 1	Jul 2001	MW-24-1	NA	NA	3.1 J	NA U
MW-24 Screen 1	Oct 2001	MW-24-1	NA	NA	5.7	0.010 U
MW-24 Screen 1	Jan/Feb 2002	MW-24-1	1.7 B	0.390 J	5.2	0.010 U
MW-24 Screen 1	Apr/May 2002	MW-24-1	NA	NA	5.0	0.010 U
MW-24 Screen 1	Jul 2002	MW-24-1	NA	NA	7.0	NA U
MW-24 Screen 1	Oct/Nov 2002	MW-24-1	NA	NA	NA	0.010 U
MW-24 Screen 1	Jan/Feb 2003	MW-24-1	NA	NA	4.9	0.010 U
MW-24 Screen 1	Apr/May 2003	MW-24-1	5.0 U	1.000 U	5.7	0.010 U
MW-24 Screen 1	Jul/Aug 2003	MW-24-1	NA	NA	3.0	0.010 U
MW-24 Screen 1	Oct/Nov 2003	MW-24-1	NA	NA	4.0	0.010 U
MW-24 Screen 1	Feb 2004	MW-24-1	NA	NA	5.8	0.010 U
MW-24 Screen 1	Apr/May 2004	MW-24-1	2.0 U	0.024 J	7.9	0.010 U
MW-24 Screen 1	Jul/Aug 2004	MW-24-1	NA	NA	11.2	0.010 U
MW-24 Screen 1	Oct/Nov 2004	MW-24-1	NA	NA	4.3 J	0.010 U
MW-24 Screen 1	Jan/Feb 2005	MW-24-1	NA	NA	12.0	0.010 U
MW-24 Screen 1	Apr/May 2005	MW-24-1	5.0 U	0.130 J	6.1	0.010 U
MW-24 Screen 1	Jul/Sep 2005	MW-24-1	NA	NA	9.8	0.010 U
MW-24 Screen 1	Oct/Nov 2005	MW-24-1	NA	NA	9.3 J	0.010 U
MW-24 Screen 1	Mar/Apr 2006	MW-24-1	NA	NA	1.5	0.010 U
MW-24 Screen 1	May/June 2006	MW-24-1	1.0 U	1.000 U	1.0 U	0.010 U
MW-24 Screen 1	May/June 2006	DUPE-8-2Q06	1.0 U	1.000 U	1.0 U	0.010 U
MW-24 Screen 1	Aug/Sep 2006	MW-24-1	NA	NA	2.0 U	0.010 U
MW-24 Screen 1	Oct/Dec 2006	MW-24-1	NA	NA	2.0 U	0.010 U
MW-24 Screen 1	Mar/Apr 2007	MW-24-1	NA	NA	8.5 J	0.015 J
MW-24 Screen 1	Mar/Apr 2007	DUPE-5-1Q07	NA	NA	7.8 J	0.010 U
MW-24 Screen 1	Jun/Jul 2007	MW-24-1	1.0 U	1.000 U	3.3 J	0.010 U
MW-24 Screen 1	Aug/Sep 2007	MW-24-1	NA	NA	5.1	0.010 U
MW-24 Screen 1	Oct/Dec 2007	MW-24-1	NA	NA	9.1	0.010 U
MW-24 Screen 1	Oct/Dec 2007	DUPE-3-4Q07	NA	NA	9.3	0.010 U
MW-24 Screen 1	Jan/Feb 2008	MW-24-1	NA	NA	6.7	0.010 U
MW-24 Screen 1	Jan/Feb 2008	DUPE-5-1Q08	NA	NA	7.4	0.010 U
MW-24 Screen 1	Apr/May 2008	MW-24-1	1.0 U	1.000 U	3.8 J	0.010 U
MW-24 Screen 1	Apr/May 2008	DUPE-4-2Q08	1.0 U	1.000 U	4.7 J	0.010 U
MW-24 Screen 1	Jul/Aug 2008	MW-24-1	NA	NA	11.0	0.010 U
MW-24 Screen 1	Oct/Nov 2008	MW-24-1	NA	NA	8.6	0.010 U
MW-24 Screen 1	Jan/Feb 2009	MW-24-1	NA	NA	8.6	0.010 U
MW-24 Screen 1	Apr/May 2009	MW-24-1	2.0 U	5.000 U	5.0 U	0.010 U
MW-24 Screen 1	Apr/May 2009	DUPE-02-2Q09	2.0 U	5.000 U	5.0 U	0.010 U

Sample Location	Sampling Event	Sample Number	Arsenic (µg/L)	Lead (µg/L)	Chromium, Total (µg/L)	Chromium, Hexavalent (mg/L)
MW-24 Screen 1	Jul/Aug 2009	MW-24-1	NA	NA	8.6	0.010 U
MW-24 Screen 1	Nov/Dec 2009	MW-24-1	NA	NA	13.0	0.010 U
MW-24 Screen 2	Sep/Oct 1997	MW-24-2	5.0 U	2.000 U	10.0 U	0.005 U
MW-24 Screen 2	Jan/Feb 1998	MW-24-2	5.0 U	2.000 U	10.0 U	0.005 U
MW-24 Screen 2	Apr/May 1998	MW-24-2	5.0 U	2.000 U	10.0 U	0.005 U
MW-24 Screen 2	Jul/Aug 1998	MW-24-2	5.0 U	2.000 U	10.0 U	0.005 U
MW-24 Screen 2	Oct/Nov 1998	MW-24-2	5.0 U	2.000 U	10.0 U	0.005 U
MW-24 Screen 2	Feb/Mar 1999	MW-24-2	5.0 U	2.000 U	10.0 U	0.005 U
MW-24 Screen 2	May/Jun 1999	MW-24-2	5.0 U	2.000 U	10.0 U	0.005 U
MW-24 Screen 2	Aug 1999	MW-24-2	NA	NA	10.0 U	0.005 U
MW-24 Screen 2	Nov/Dec 1999	MW-24-2	NA	NA	10.0 U	0.005 U
MW-24 Screen 2	Mar/Apr 2000	MW-24-2	NA	NA	10.0 U	0.005 U
MW-24 Screen 2	Jul/Aug 2000	MW-24-2	5.0 U	2.000 U	10.0 U	0.005 U
MW-24 Screen 2	Sep/Oct 2000	MW-24-2	NA	NA	10.0 U	0.005 U
MW-24 Screen 2	Jan/Feb 2001	MW-24-2	5.0 U	1.000 U	3.3 J	0.010 U
MW-24 Screen 2	Apr 2001	MW-24-2	NA	NA	NA	0.010 U
MW-24 Screen 2	Jul 2001	MW-24-2	NA	NA	4.0 J	NA U
MW-24 Screen 2	Oct 2001	MW-24-2	NA	NA	4.7	0.010 U
MW-24 Screen 2	Jan/Feb 2002	MW-24-2	2.2 B	1.000 U	3.7 J	0.010 U
MW-24 Screen 2	Apr/May 2002	MW-24-2	NA	NA	2.0	0.010 U
MW-24 Screen 2	Jul 2002	MW-24-2	NA	NA	6.0	NA U
MW-24 Screen 2	Oct/Nov 2002	MW-24-2	NA	NA	NA	0.010 U
MW-24 Screen 2	Jan/Feb 2003	MW-24-2	2.0	0.048 J	2.4	0.000 U
MW-24 Screen 2	Apr/May 2003	MW-24-2	5.0 U	1.000 U	2.2	0.010 U
MW-24 Screen 2	Apr/May 2003	DUPE-4-2Q03	5.0 U	1.000 U	2.0	0.010 U
MW-24 Screen 2	Jul/Aug 2003	MW-24-2	NA	NA	2.0	0.010 U
MW-24 Screen 2	Oct/Nov 2003	MW-24-2	NA	NA	2.7 U	0.010 U
MW-24 Screen 2	Feb 2004	MW-24-2	NA	NA	2.3	0.010 U
MW-24 Screen 2	Apr/May 2004	MW-24-2	3.5 U	0.120 U	6.2	0.010 U
MW-24 Screen 2	Jul/Aug 2004	MW-24-2	NA	NA	9.2	0.010 U
MW-24 Screen 2	Oct/Nov 2004	MW-24-2	NA	NA	7.9 J	0.010 U
MW-24 Screen 2	Jan/Feb 2005	MW-24-2	NA	NA	8.8	0.010 U
MW-24 Screen 2	Apr/May 2005	MW-24-2	5.0 U	0.028 J	4.7	0.010 U
MW-24 Screen 2	Jul/Sep 2005	MW-24-2	NA	NA	7.9	0.010 U
MW-24 Screen 2	Oct/Nov 2005	MW-24-2	NA	NA	9.2 J	0.010 U
MW-24 Screen 2	Mar/Apr 2006	MW-24-2	NA	NA	2.9	0.010 U
MW-24 Screen 2	Mar/Apr 2006	DUPE-2-1Q06	NA	NA	3.0	0.010 U
MW-24 Screen 2	May/Jun 2006	MW-24-2	2.3	1.000 U	1.8 J	0.010 U
MW-24 Screen 2	Aug/Sep 2006	MW-24-2	NA	NA	4.1 U	0.010 U
MW-24 Screen 2	Oct/Dec 2006	MW-24-2	NA	NA	2.6	0.010 U
MW-24 Screen 2	Mar/Apr 2007	MW-24-2	NA	NA	8.0 J	0.010 U
MW-24 Screen 2	Jun/Jul 2007	MW-24-2	2.3	1.000 U	3.4 J	0.010 U

Sample Location	Sampling Event	Sample Number	Arsenic (µg/L)	Lead (µg/L)	Chromium, Total (µg/L)	Chromium, Hexavalent (mg/L)
MW-24 Screen 2	Aug/Sep 2007	MW-24-2	NA	NA	13.1	0.010 U
MW-24 Screen 2	Oct/Dec 2007	MW-24-2	NA	NA	7.8	0.010 U
MW-24 Screen 2	Jan/Feb 2008	MW-24-2	NA	NA	5.9	0.010 U
MW-24 Screen 2	Jan/Feb 2008	DUPE-4-1Q08	NA	NA	5.6	0.010 U
MW-24 Screen 2	Apr/May 2008	MW-24-2	2.1	1.000 U	2.3 J	0.010 U
MW-24 Screen 2	Jul/Aug 2008	MW-24-2	NA	NA	5.0 U	0.010 U
MW-24 Screen 2	Oct/Nov 2008	MW-24-2	NA	NA	5.0 U	0.010 U
MW-24 Screen 2	Jan/Feb 2009	MW-24-2	NA	NA	5.0 U	0.010 U
MW-24 Screen 2	Apr/May 2009	MW-24-2	2.4	5.000 U	5.0 U	0.010 U
MW-24 Screen 2	Jul/Aug 2009	MW-24-2	NA	NA	5.0 U	0.010 U
MW-24 Screen 2	Nov/Dec 2009	MW-24-2	NA	NA	5.0 U	0.010 U
MW-24 Screen 3	Sep/Oct 1997	MW-24-3	5.0 U	2.000 U	10.0 U	0.005 U
MW-24 Screen 3	Jan/Feb 1998	MW-24-3	6.0	2.000 U	10.0 U	0.005 U
MW-24 Screen 3	Apr/May 1998	MW-24-3	5.0 U	2.000 U	10.0 U	0.005 U
MW-24 Screen 3	Jul/Aug 1998	MW-24-3	5.0 U	2.000 U	10.0 U	0.005 U
MW-24 Screen 3	Oct/Nov 1998	MW-24-3	5.0 U	2.000 U	10.0 U	0.005 U
MW-24 Screen 3	Feb/Mar 1999	MW-24-3	6.0	2.000 U	13.0	0.005 U
MW-24 Screen 3	May/June 1999	MW-24-3	5.0 U	2.000 U	10.0 U	0.005 U
MW-24 Screen 3	Aug 1999	MW-24-3	NA	NA	10.0 U	0.005 U
MW-24 Screen 3	Nov/Dec 1999	MW-24-3	NA	NA	10.0 U	0.005 U
MW-24 Screen 3	Mar/Apr 2000	MW-24-3	NA	NA	10.0 U	0.005 U
MW-24 Screen 3	Jul/Aug 2000	MW-24-3	5.0 U	2.000 U	10.0 U	0.005 U
MW-24 Screen 3	Sep/Oct 2000	MW-24-3	NA	NA	10.0 U	0.005 U
MW-24 Screen 3	Jan/Feb 2001	MW-24-3	5.0 U	1.000 U	3.9 J	0.010 U
MW-24 Screen 3	Apr 2001	MW-24-3	NA	NA	NA	0.010 U
MW-24 Screen 3	Jul 2001	MW-24-3	NA	NA	5.2	NA U
MW-24 Screen 3	Jul 2001	DUP	NA	NA	4.5 J	NA U
MW-24 Screen 3	Oct 2001	MW-24-3	NA	NA	6.9	0.010 U
MW-24 Screen 3	Jan/Feb 2002	MW-24-3	4.3 B	0.130 J	5.9	0.010 U
MW-24 Screen 3	Apr/May 2002	MW-24-3	NA	NA	5.0	0.010 U
MW-24 Screen 3	Jul 2002	MW-24-3	NA	NA	5.0	NA U
MW-24 Screen 3	Oct/Nov 2002	MW-24-3	NA	NA	NA	0.010 U
MW-24 Screen 3	Jan/Feb 2003	MW-24-3	NA	NA	2.5	0.010 U
MW-24 Screen 3	Apr/May 2003	MW-24-3	4.4 J	1.000 U	2.2	0.010 U
MW-24 Screen 3	Jul/Aug 2003	MW-24-3	NA	NA	1.3 U	0.010 U
MW-24 Screen 3	Oct/Nov 2003	MW-24-3	NA	NA	1.7 U	0.010 U
MW-24 Screen 3	Feb 2004	MW-24-3	NA	NA	3.6	0.010 U
MW-24 Screen 3	Apr/May 2004	MW-24-3	4.3 U	0.012 J	5.1	0.010 U
MW-24 Screen 3	Jul/Aug 2004	MW-24-3	NA	NA	7.3	0.010 U
MW-24 Screen 3	Oct/Nov 2004	MW-24-3	NA	NA	7.2 J	0.010 U
MW-24 Screen 3	Jan/Feb 2005	MW-24-3	NA	NA	8.2	0.010 U
MW-24 Screen 3	Apr/May 2005	MW-24-3	5.0 U	0.046 J	3.6	0.010 U

Sample Location	Sampling Event	Sample Number	Arsenic (µg/L)	Lead (µg/L)	Chromium, Total (µg/L)	Chromium, Hexavalent (mg/L)
MW-24 Screen 3	Jul/Sep 2005	MW-24-3	NA	NA	6.4	0.010 U
MW-24 Screen 3	Oct/Nov 2005	MW-24-3	NA	NA	7.7 J	0.010 U
MW-24 Screen 3	Mar/Apr 2006	MW-24-3	NA	NA	1.0	0.010 U
MW-24 Screen 3	May/June 2006	MW-24-3	2.6	1.000 U	1.2 J	0.010 U
MW-24 Screen 3	Aug/Sep 2006	MW-24-3	NA	NA	4.3 U	0.010 U
MW-24 Screen 3	Oct/Dec 2006	MW-24-3	NA	NA	2.0 U	0.010 U
MW-24 Screen 3	Mar/Apr 2007	MW-24-3	NA	NA	6.9 J	0.010 U
MW-24 Screen 3	Jun/Jul 2007	MW-24-3	2.8	1.000 U	5.9 J	0.010 U
MW-24 Screen 3	Aug/Sep 2007	MW-24-3	NA	NA	11.0	0.010 U
MW-24 Screen 3	Oct/Dec 2007	MW-24-3	NA	NA	6.1	0.010 U
MW-24 Screen 3	Jan/Feb 2008	MW-24-3	NA	NA	4.5	0.010 U
MW-24 Screen 3	Apr/May 2008	MW-24-3	2.8	3.620 J	14.5	0.010 U
MW-24 Screen 3	Jul/Aug 2008	MW-24-3	NA	NA	5.9	0.010 U
MW-24 Screen 3	Oct/Nov 2008	MW-24-3	NA	NA	5.0 U	0.010 U
MW-24 Screen 3	Oct/Nov 2008	DUPE-08-4Q08	NA	NA	5.0 U	0.010 U
MW-24 Screen 3	Jan/Feb 2009	MW-24-3	NA	NA	5.0 U	0.010 U
MW-24 Screen 3	Apr/May 2009	MW-24-3	3.0	5.000 U	5.0 U	0.010 U
MW-24 Screen 3	Apr/May 2009	DUPE-01-2Q09	3.5	5.000 U	5.0 U	0.010 U
MW-24 Screen 3	Jul/Aug 2009	MW-24-3	NA	NA	5.0 U	0.010 U
MW-24 Screen 3	Nov/Dec 2009	MW-24-3	NA	NA	5.0 U	0.010 U
MW-24 Screen 4	Sep/Oct 1997	MW-24-4	5.0 U	2.000 U	10.0 U	0.005 U
MW-24 Screen 4	Jan/Feb 1998	MW-24-4	5.0 U	2.000 U	10.0 U	0.005 U
MW-24 Screen 4	Apr/May 1998	MW-24-4	5.0 U	2.000 U	10.0 U	0.005 U
MW-24 Screen 4	Jul/Aug 1998	MW-24-4	5.0 U	2.000 U	10.0 U	0.005 U
MW-24 Screen 4	Oct/Nov 1998	MW-24-4	5.0 U	2.000 U	10.0 U	0.005 U
MW-24 Screen 4	Feb/Mar 1999	MW-24-4	5.0 U	3.100	10.0 U	0.005 U
MW-24 Screen 4	May/June 1999	MW-24-4	5.0 U	2.000 U	10.0 U	0.005 U
MW-24 Screen 4	Aug 1999	MW-24-4	NA	NA	10.0 U	0.005 U
MW-24 Screen 4	Nov/Dec 1999	MW-24-4	NA	NA	10.0 U	0.005 U
MW-24 Screen 4	Mar/Apr 2000	MW-24-4	NA	NA	10.0 U	0.005 U
MW-24 Screen 4	Jul/Aug 2000	MW-24-4	5.0 U	2.000 U	10.0 U	0.005 U
MW-24 Screen 4	Sep/Oct 2000	MW-24-4	NA	NA	10.0 U	0.005 U
MW-24 Screen 4	Jan/Feb 2001	MW-24-4	5.0 U	1.000 U	2.4 J	0.010 U
MW-24 Screen 4	Apr 2001	MW-24-4	NA	NA	NA	0.010 U
MW-24 Screen 4	Jul 2001	MW-24-4	NA	NA	4.0 J	NA U
MW-24 Screen 4	Oct 2001	MW-24-4	NA	NA	5.2	0.010 U
MW-24 Screen 4	Jan/Feb 2002	MW-24-4	1.9 B	1.000 U	2.4 J	0.010 U
MW-24 Screen 4	Jan/Feb 2002	DUP	NA	1.000 U	2.0 J	NA
MW-24 Screen 4	Apr/May 2002	MW-24-4	NA	NA	1.0 U	0.010 U
MW-24 Screen 4	Jul 2002	MW-24-4	NA	NA	3.0	NA U
MW-24 Screen 4	Oct/Nov 2002	MW-24-4	NA	NA	NA	0.010 U
MW-24 Screen 4	Jan/Feb 2003	MW-24-4	NA	NA	1.5	0.010 U

Sample Location	Sampling Event	Sample Number	Arsenic (µg/L)	Lead (µg/L)	Chromium, Total (µg/L)	Chromium, Hexavalent (mg/L)
MW-24 Screen 4	Apr/May 2003	MW-24-4	5.0 U	1.000 U	<b>0.3 J</b>	0.010 U
MW-24 Screen 4	Jul/Aug 2003	MW-24-4	NA	NA	0.7 UJ	0.010 U
MW-24 Screen 4	Oct/Nov 2003	MW-24-4	NA	NA	1.2 U	0.010 U
MW-24 Screen 4	Oct/Nov 2003	DUPE-1-4Q03	NA	NA	1.1 U	0.010 U
MW-24 Screen 4	Feb 2004	MW-24-4	NA	NA	<b>1.5</b>	0.010 U
MW-24 Screen 4	Apr/May 2004	MW-24-4	2.2 U	0.120 U	<b>4.3</b>	0.010 U
MW-24 Screen 4	Jul/Aug 2004	MW-24-4	NA	NA	<b>6.2</b>	0.010 U
MW-24 Screen 4	Oct/Nov 2004	MW-24-4	NA	NA	<b>4.9 J</b>	0.010 U
MW-24 Screen 4	Jan/Feb 2005	MW-24-4	NA	NA	<b>7.3</b>	0.010 U
MW-24 Screen 4	Apr/May 2005	MW-24-4	5.0 U	<b>0.077 J</b>	<b>2.6</b>	0.010 U
MW-24 Screen 4	Jul/Sep 2005	MW-24-4	NA	NA	<b>5.0</b>	0.010 U
MW-24 Screen 4	Oct/Nov 2005	MW-24-4	NA	NA	<b>5.3 J</b>	0.010 U
MW-24 Screen 4	Mar/Apr 2006	MW-24-4	NA	NA	1.0 U	0.010 U
MW-24 Screen 4	May/June 2006	MW-24-4	<b>2.3</b>	1.000 U	1.0 U	0.010 U
MW-24 Screen 4	Aug/Sep 2006	MW-24-4	NA	NA	3.3 U	0.010 U
MW-24 Screen 4	Oct/Dec 2006	MW-24-4	NA	NA	2.6 U	0.010 U
MW-24 Screen 4	Mar/Apr 2007	MW-24-4	NA	NA	<b>4.9 J</b>	<b>0.006 J</b>
MW-24 Screen 4	Jun/Jul 2007	MW-24-4	<b>1.5</b>	1.000 U	<b>1.3 J</b>	0.010 U
MW-24 Screen 4	Aug/Sep 2007	MW-24-4	NA	NA	<b>8.7</b>	0.010 U
MW-24 Screen 4	Oct/Dec 2007	MW-24-4	NA	NA	<b>4.1</b>	0.010 U
MW-24 Screen 4	Jan/Feb 2008	MW-24-4	NA	NA	<b>3.2</b>	0.010 U
MW-24 Screen 4	Apr/May 2008	MW-24-4	<b>1.4</b>	1.000 U	<b>1.6 J</b>	<b>0.007 J</b>
MW-24 Screen 4	Jul/Aug 2008	MW-24-4	NA	NA	5.0 U	0.010 U
MW-24 Screen 4	Oct/Nov 2008	MW-24-4	NA	NA	5.0 U	0.010 U
MW-24 Screen 4	Jan/Feb 2009	MW-24-4	NA	NA	5.0 U	0.010 U
MW-24 Screen 4	Apr/May 2009	MW-24-4	<b>3.3</b>	5.000 U	5.0 U	0.010 U
MW-24 Screen 4	Jul/Aug 2009	MW-24-4	NA	NA	5.0 U	0.010 U
MW-24 Screen 4	Nov/Dec 2009	MW-24-4	NA	NA	5.0 U	0.010 U
MW-24 Screen 5	Sep/Oct 1997	MW-24-5	5.0 U	2.000 U	10.0 U	0.005 U
MW-24 Screen 5	Jan/Feb 1998	MW-24-5	5.0 U	2.000 U	10.0 U	0.005 U
MW-24 Screen 5	Apr/May 1998	MW-24-5	5.0 U	2.000 U	10.0 U	0.005 U
MW-24 Screen 5	Jul/Aug 1998	MW-24-5	5.0 U	2.000 U	10.0 U	0.005 U
MW-24 Screen 5	Oct/Nov 1998	MW-24-5	5.0 U	2.000 U	10.0 U	0.005 U
MW-24 Screen 5	Feb/Mar 1999	MW-24-5	5.0 U	2.000 U	10.0 U	0.005 U
MW-24 Screen 5	May/June 1999	MW-24-5	5.0 U	2.000 U	10.0 U	0.005 U
MW-24 Screen 5	Nov/Dec 1999	MW-24-5	NA	NA	10.0 U	0.005 U
MW-24 Screen 5	Jul/Aug 2000	MW-24-5	5.0 U	2.000 U	10.0 U	0.005 U
MW-24 Screen 5	Jan/Feb 2001	MW-24-5	5.0 U	1.000 U	<b>5.2</b>	0.010 U
MW-24 Screen 5	Jan/Feb 2002	MW-24-5	<b>3.2 B</b>	1.000 U	<b>5.0</b>	0.010 U
MW-24 Screen 5	Jan/Feb 2002	DUP	<b>3.9 B</b>	1.000 U	<b>4.7 J</b>	0.010 U
MW-24 Screen 5	Apr/May 2003	MW-24-5	<b>2.7 J</b>	1.000 U	<b>4.1</b>	0.010 U
MW-24 Screen 5	Oct/Nov 2003	MW-24-5	NA	NA	<b>3.7</b>	0.010 U

Sample Location	Sampling Event	Sample Number	Arsenic (µg/L)	Lead (µg/L)	Chromium, Total (µg/L)	Chromium, Hexavalent (mg/L)
MW-24 Screen 5	Apr/May 2004	MW-24-5	3.8 U	0.120 U	7.6	0.010 U
MW-24 Screen 5	Oct/Nov 2004	MW-24-5	NA	NA	9.7 J	0.010 U
MW-24 Screen 5	Apr/May 2005	MW-24-5	5.0 U	0.077 J	5.6	0.010 U
MW-24 Screen 5	Oct/Nov 2005	MW-24-5	NA	NA	9.8 J	0.010 U
MW-24 Screen 5	May/June 2006	MW-24-5	2.5	1.000 U	2.7 J	0.010 U
MW-24 Screen 5	Oct/Dec 2006	MW-24-5	NA	NA	3.3	0.010 U
MW-24 Screen 5	Jun/Jul 2007	MW-24-5	2.4	1.000 U	3.9 J	0.010 U
MW-24 Screen 5	Oct/Dec 2007	MW-24-5	NA	NA	8.6	0.010 U
MW-24 Screen 5	Apr/May 2008	MW-24-5	2.4	1.000 U	3.4 J	0.010 U
MW-24 Screen 5	Oct/Nov 2008	MW-24-5	NA	NA	5.0 U	0.010 U
MW-24 Screen 5	Apr/May 2009	MW-24-5	3.2	5.000 U	5.0 U	0.010 U
MW-24 Screen 5	Nov/Dec 2009	MW-24-5	NA	NA	5.0 U	0.010 U
MW-25 Screen 1	Jan/Feb 2005	MW-25-1	5.0 U	0.045 J	4.4	0.010 U
MW-25 Screen 1	Apr/May 2005	MW-25-1	5.0 U	0.097 J	4.2	0.010 U
MW-25 Screen 1	Jul/Sep 2005	MW-25-1	NA	NA	6.9	0.010 U
MW-25 Screen 1	Oct/Nov 2005	MW-25-1	NA	NA	9.7	0.010 U
MW-25 Screen 1	Mar/Apr 2006	MW-25-1	NA	NA	2.3 J	0.010 U
MW-25 Screen 1	May/June 2006	MW-25-1	1.0 U	1.000 U	1.4 J	0.010 U
MW-25 Screen 1	Aug/Sep 2006	MW-25-1	NA	NA	2.7 U	0.010 U
MW-25 Screen 1	Oct/Dec 2006	MW-25-1	NA	NA	2.4 U	0.010 U
MW-25 Screen 1	Oct/Dec 2006	DUPE-6-4Q06	NA	NA	2.9 U	0.010 U
MW-25 Screen 1	Mar/Apr 2007	MW-25-1	NA	NA	1.8	0.010 U
MW-25 Screen 1	Jun/Jul 2007	MW-25-1	1.0 U	1.000 U	1.7	0.010 U
MW-25 Screen 1	Jun/Jul 2007	DUPE-6-2Q07	1.0 U	1.000 U	1.7	0.010 U
MW-25 Screen 1	Aug/Sep 2007	MW-25-1	NA	NA	2.0 U	0.010 U
MW-25 Screen 1	Oct/Dec 2007	MW-25-1	NA	NA	7.6 E	0.010 U
MW-25 Screen 1	Jan/Feb 2008	MW-25-1	NA	NA	9.1 E	0.010 U
MW-25 Screen 1	Jan/Feb 2008	DUPE-3-1Q08	NA	NA	8.5 E	0.010 U
MW-25 Screen 1	Apr/May 2008	MW-25-1	1.0 U	1.000 U	4.8	0.010 U
MW-25 Screen 1	Jul/Aug 2008	MW-25-1	NA	NA	5.0 U	0.010 U
MW-25 Screen 1	Oct/Nov 2008	MW-25-1	NA	NA	5.0 U	0.010 U
MW-25 Screen 1	Jan/Feb 2009	MW-25-1	NA	NA	5.0 U	0.010 U
MW-25 Screen 1	Jan/Feb 2009	DUPE-02-1Q09	NA	NA	5.0 U	0.010 U
MW-25 Screen 1	Apr/May 2009	MW-25-1	2.0 U	5.000 U	5.0 U	0.010 U
MW-25 Screen 1	Jul/Aug 2009	MW-25-1	NA	NA	5.0 U	0.010 U
MW-25 Screen 1	Nov/Dec 2009	MW-25-1	NA	NA	5.0 U	0.010 U
MW-25 Screen 2	Jan/Feb 2005	MW-25-2	5.0 U	0.090 J	1.0	0.010 U
MW-25 Screen 2	Apr/May 2005	MW-25-2	5.0 U	0.060 J	3.2	0.010 U
MW-25 Screen 2	Apr/May 2005	DUPE-6-2Q05	5.0 U	0.053 J	3.5	0.010 U
MW-25 Screen 2	Jul/Sep 2005	MW-25-2	NA	NA	5.2	0.010 U
MW-25 Screen 2	Oct/Nov 2005	MW-25-2	NA	NA	6.3	0.010 U
MW-25 Screen 2	Mar/Apr 2006	MW-25-2	NA	NA	2.3 J	0.010 U



Sample Location	Sampling Event	Sample Number	Arsenic (µg/L)	Lead (µg/L)	Chromium, Total (µg/L)	Chromium, Hexavalent (mg/L)
MW-25 Screen 2	May/Jun 2006	MW-25-2	1.2 J	1.000 U	2.3 J	0.010 U
MW-25 Screen 2	Aug/Sep 2006	MW-25-2	NA	NA	3.4 U	0.010 U
MW-25 Screen 2	Oct/Dec 2006	MW-25-2	NA	NA	3.7 U	0.010 U
MW-25 Screen 2	Mar/Apr 2007	MW-25-2	NA	NA	8.7 J	0.010 U
MW-25 Screen 2	Jun/Jul 2007	MW-25-2	1.6	1.000 U	5.4	0.010 U
MW-25 Screen 2	Aug/Sep 2007	MW-25-2	NA	NA	12.2 E	0.010 U
MW-25 Screen 2	Oct/Dec 2007	MW-25-2	NA	NA	10.1 E	0.010 U
MW-25 Screen 2	Jan/Feb 2008	MW-25-2	NA	NA	10.3 E	0.010 U
MW-25 Screen 2	Apr/May 2008	MW-25-2	1.2	1.000 U	6.5	0.010 U
MW-25 Screen 2	Jul/Aug 2008	MW-25-2	NA	NA	5.0 U	0.010 U
MW-25 Screen 2	Oct/Nov 2008	MW-25-2	NA	NA	5.0 U	0.010 U
MW-25 Screen 2	Jan/Feb 2009	MW-25-2	NA	NA	5.0 U	0.010 U
MW-25 Screen 2	Apr/May 2009	MW-25-2	2.0 U	5.000 U	5.0 U	0.010 U
MW-25 Screen 2	Jul/Aug 2009	MW-25-2	NA	NA	5.0 U	0.010 U
MW-25 Screen 2	Nov/Dec 2009	MW-25-2	NA	NA	5.0 U	0.010 U
MW-25 Screen 3	Jan/Feb 2005	MW-25-3	5.0 U	0.012 J	5.2	0.010 U
MW-25 Screen 3	Apr/May 2005	MW-25-3	5.0 U	0.057 J	6.5	0.010 U
MW-25 Screen 3	Jul/Sep 2005	MW-25-3	NA	NA	8.5	0.010 U
MW-25 Screen 3	Oct/Nov 2005	MW-25-3	NA	NA	10.2	0.010 U
MW-25 Screen 3	Mar/Apr 2006	MW-25-3	NA	NA	3.9 J	0.020
MW-25 Screen 3	May/Jun 2006	MW-25-3	1.6 J	1.000 U	3.7 J	0.010 U
MW-25 Screen 3	Aug/Sep 2006	MW-25-3	NA	NA	4.5 U	0.010 U
MW-25 Screen 3	Oct/Dec 2006	MW-25-3	NA	NA	3.2	0.010 U
MW-25 Screen 3	Mar/Apr 2007	MW-25-3	NA	NA	9.6 J	0.010 U
MW-25 Screen 3	Jun/Jul 2007	MW-25-3	1.4	1.000 U	5.0	0.010 U
MW-25 Screen 3	Aug/Sep 2007	MW-25-3	NA	NA	13.1 E	0.010 U
MW-25 Screen 3	Oct/Dec 2007	MW-25-3	NA	NA	11.0 E	0.010 U
MW-25 Screen 3	Jan/Feb 2008	MW-25-3	NA	NA	10.5 E	0.010 U
MW-25 Screen 3	Apr/May 2008	MW-25-3	1.4	1.000 U	7.4	0.010 U
MW-25 Screen 3	Jul/Aug 2008	MW-25-3	NA	NA	5.0 U	0.010 U
MW-25 Screen 3	Oct/Nov 2008	MW-25-3	NA	NA	5.0 U	0.010 U
MW-25 Screen 3	Jan/Feb 2009	MW-25-3	NA	NA	5.0 U	0.010 U
MW-25 Screen 3	Apr/May 2009	MW-25-3	2.0 U	5.000 U	5.0 U	0.010 U
MW-25 Screen 3	Apr/May 2009	DUPE-04-2Q09	2.0 U	5.000 U	5.0 U	0.010 U
MW-25 Screen 3	Jul/Aug 2009	MW-25-3	NA	NA	5.0 U	0.010 U
MW-25 Screen 3	Nov/Dec 2009	MW-25-3	NA	NA	5.0 U	0.010 U
MW-25 Screen 4	Jan/Feb 2005	MW-25-4	5.0 U	0.026 J	5.3	0.010 U
MW-25 Screen 4	Apr/May 2005	MW-25-4	5.0 U	0.073 J	6.6	0.010 U
MW-25 Screen 4	Jul/Sep 2005	MW-25-4	NA	NA	9.1	0.010 U
MW-25 Screen 4	Oct/Nov 2005	MW-25-4	NA	NA	10.4	0.010 U
MW-25 Screen 4	Mar/Apr 2006	MW-25-4	NA	NA	2.3 J	0.010 U
MW-25 Screen 4	May/Jun 2006	MW-25-4	1.4 J	1.000 U	2.2 J	0.010 U

Sample Location	Sampling Event	Sample Number	Arsenic (µg/L)	Lead (µg/L)	Chromium, Total (µg/L)	Chromium, Hexavalent (mg/L)
MW-25 Screen 4	Aug/Sep 2006	MW-25-4	NA	NA	3.1 U	0.010 U
MW-25 Screen 4	Oct/Dec 2006	MW-25-4	NA	NA	<b>2.8 E</b>	0.010 U
MW-25 Screen 4	Mar/Apr 2007	MW-25-4	NA	NA	<b>9.5 J</b>	0.010 U
MW-25 Screen 4	Jun/Jul 2007	MW-25-4	<b>1.6</b>	1.000 U	<b>3.8</b>	0.010 U
MW-25 Screen 4	Aug/Sep 2007	MW-25-4	NA	NA	<b>12.9 E</b>	0.010 U
MW-25 Screen 4	Oct/Dec 2007	MW-25-4	NA	NA	<b>11.6 E</b>	0.010 U
MW-25 Screen 4	Jan/Feb 2008	MW-25-4	NA	NA	<b>11.1 E</b>	0.010 U
MW-25 Screen 4	Apr/May 2008	MW-25-4	<b>1.4</b>	1.000 U	<b>6.4</b>	0.010 U
MW-25 Screen 4	Jul/Aug 2008	MW-25-4	NA	NA	5.0 U	0.010 U
MW-25 Screen 4	Oct/Nov 2008	MW-25-4	NA	NA	5.0 U	0.010 U
MW-25 Screen 4	Jan/Feb 2009	MW-25-4	NA	NA	5.0 U	0.010 U
MW-25 Screen 4	Apr/May 2009	MW-25-4	2.0 U	5.000 U	5.0 U	0.010 U
MW-25 Screen 4	Jul/Aug 2009	MW-25-4	NA	NA	5.0 U	0.010 U
MW-25 Screen 4	Nov/Dec 2009	MW-25-4	NA	NA	5.0 U	0.010 U
MW-25 Screen 4	Nov/Dec 2009	DUPE-07-4Q09	NA	NA	5.0 U	0.010 U
MW-25 Screen 5	Jan/Feb 2005	MW-25-5	5.0 U	0.120 U	<b>2.2</b>	0.010 U
MW-25 Screen 5	Apr/May 2005	MW-25-5	5.0 U	<b>0.020 J</b>	<b>3.3</b>	0.010 U
MW-25 Screen 5	Jul/Sep 2005	MW-25-5	NA	NA	<b>6.4</b>	0.010 U
MW-25 Screen 5	Oct/Nov 2005	MW-25-5	NA	NA	<b>7.3</b>	0.010 U
MW-25 Screen 5	Mar/Apr 2006	MW-25-5	NA	NA	1.0 U	0.010 U
MW-25 Screen 5	May/June 2006	MW-25-5	<b>2.3 J</b>	1.000 U	1.0 U	0.010 U
MW-25 Screen 5	Aug/Sep 2006	MW-25-5	NA	NA	2.7 U	0.010 U
MW-25 Screen 5	Oct/Dec 2006	MW-25-5	NA	NA	<b>1.7 E</b>	0.010 U
MW-25 Screen 5	Mar/Apr 2007	MW-25-5	NA	NA	<b>3.6 J</b>	0.010 U
MW-25 Screen 5	Jun/Jul 2007	MW-25-5	<b>4.4</b>	1.000 U	<b>1.6</b>	0.010 U
MW-25 Screen 5	Aug/Sep 2007	MW-25-5	NA	NA	<b>5.4 E</b>	0.010 U
MW-25 Screen 5	Oct/Dec 2007	MW-25-5	NA	NA	<b>3.8 E</b>	0.010 U
MW-25 Screen 5	Jan/Feb 2008	MW-25-5	NA	NA	<b>4.7 E</b>	0.010 U
MW-25 Screen 5	Apr/May 2008	MW-25-5	<b>3.1</b>	1.000 U	<b>2.3</b>	0.010 U
MW-25 Screen 5	Jul/Aug 2008	MW-25-5	NA	NA	5.0 U	0.010 U
MW-25 Screen 5	Oct/Nov 2008	MW-25-5	NA	NA	5.0 U	0.010 U
MW-25 Screen 5	Jan/Feb 2009	MW-25-5	NA	NA	5.0 U	0.010 U
MW-25 Screen 5	Apr/May 2009	MW-25-5	2.0 U	5.000 U	5.0 U	0.010 U
MW-25 Screen 5	Jul/Aug 2009	MW-25-5	NA	NA	5.0 U	0.010 U
MW-25 Screen 5	Nov/Dec 2009	MW-25-5	NA	NA	5.0 U	0.010 U
MW-26 Screen 1	Apr/May 2005	MW-26-1	<b>3.6 J</b>	<b>0.023 J</b>	<b>7.1</b>	0.010 U
MW-26 Screen 1	Jul/Sep 2005	MW-26-1	NA	NA	<b>13.2</b>	0.010 U
MW-26 Screen 1	Jul/Sep 2005	DUPE-6-3Q05	NA	NA	<b>15.0</b>	0.010 U
MW-26 Screen 1	Oct/Nov 2005	MW-26-1	NA	NA	<b>12.0</b>	0.010 U
MW-26 Screen 1	Mar/Apr 2006	MW-26-1	NA	NA	1.0 U	0.010 U
MW-26 Screen 1	May/June 2006	MW-26-1	1.0 U	1.000 U	1.0 U	0.010 U
MW-26 Screen 1	Aug/Sep 2006	MW-26-1	NA	NA	2.0 U	0.010 U

Sample Location	Sampling Event	Sample Number	Arsenic (µg/L)	Lead (µg/L)	Chromium, Total (µg/L)	Chromium, Hexavalent (mg/L)
MW-26 Screen 1	Oct/Dec 2006	MW-26-1	NA	NA	<b>3.3</b>	0.010 U
MW-26 Screen 1	Mar/Apr 2007	MW-26-1	NA	NA	<b>9.7</b>	0.010 U
MW-26 Screen 1	Jun/Jul 2007	MW-26-1	1.0 U	1.000 U	1.0 U	0.010 U
MW-26 Screen 1	Aug/Sep 2007	MW-26-1	NA	NA	<b>14.3 E</b>	0.010 U
MW-26 Screen 1	Oct/Dec 2007	MW-26-1	NA	NA	<b>10.4</b>	0.010 U
MW-26 Screen 1	Jan/Feb 2008	MW-26-1	NA	NA	<b>14.2 E</b>	0.010 U
MW-26 Screen 1	Apr/May 2008	MW-26-1	1.0 U	1.000 U	<b>5.4</b>	0.010 U
MW-26 Screen 1	Jul/Aug 2008	MW-26-1	NA	NA	5.0 U	0.010 U
MW-26 Screen 1	Oct/Nov 2008	MW-26-1	NA	NA	5.0 U	0.010 U
MW-26 Screen 1	Jan/Feb 2009	MW-26-1	NA	NA	5.0 U	0.010 U
MW-26 Screen 1	Apr/May 2009	MW-26-1	2.0 U	5.000 U	5.0 U	0.010 U
MW-26 Screen 1	Jul/Aug 2009	MW-26-1	NA	NA	5.0 U	0.010 U
MW-26 Screen 1	Nov/Dec 2009	MW-26-1	NA	NA	5.0 U	0.010 U
MW-26 Screen 2	Apr/May 2005	MW-26-2	<b>1.3 J</b>	1.000 U	<b>11.1</b>	0.010 U
MW-26 Screen 2	Jul/Sep 2005	MW-26-2	NA	NA	<b>12.7</b>	0.010 U
MW-26 Screen 2	Oct/Nov 2005	MW-26-2	NA	NA	<b>12.8</b>	0.010 U
MW-26 Screen 2	Oct/Nov 2005	DUPE-7-4Q05	NA	NA	<b>11.9</b>	0.010 U
MW-26 Screen 2	Mar/Apr 2006	MW-26-2	NA	NA	<b>2.9 J</b>	0.010 U
MW-26 Screen 2	May/June 2006	MW-26-2	<b>1.8</b>	1.000 U	<b>1.7 J</b>	0.010 U
MW-26 Screen 2	Aug/Sep 2006	MW-26-2	NA	NA	3.7 U	0.010 U
MW-26 Screen 2	Oct/Dec 2006	MW-26-2	NA	NA	<b>4.6</b>	0.010 U
MW-26 Screen 2	Mar/Apr 2007	MW-26-2	NA	NA	<b>10.0</b>	0.010 U
MW-26 Screen 2	Jun/Jul 2007	MW-26-2	<b>1.9</b>	1.000 U	<b>2.1</b>	0.010 U
MW-26 Screen 2	Aug/Sep 2007	MW-26-2	NA	NA	<b>14.4 E</b>	0.010 U
MW-26 Screen 2	Oct/Dec 2007	MW-26-2	NA	NA	<b>10.2</b>	0.010 U
MW-26 Screen 2	Jan/Feb 2008	MW-26-2	NA	NA	<b>12.9 E</b>	0.010 U
MW-26 Screen 2	Apr/May 2008	MW-26-2	<b>3.4</b>	1.000 U	<b>9.9</b>	0.010 U
MW-26 Screen 2	Jul/Aug 2008	MW-26-2	NA	NA	5.0 U	0.010 U
MW-26 Screen 2	Oct/Nov 2008	MW-26-2	NA	NA	5.0 U	0.010 U
MW-26 Screen 2	Jan/Feb 2009	MW-26-2	NA	NA	5.0 U	0.010 U
MW-26 Screen 2	Apr/May 2009	MW-26-2	<b>3.0</b>	5.000 U	5.0 U	0.010 U

Sample Location	Sampling Event	Sample Number	Arsenic (µg/L)	Lead (µg/L)	Chromium, Total (µg/L)	Chromium, Hexavalent (mg/L)
MW-26 Screen 2	Jul/Aug 2009	MW-26-2	NA	NA	5.0 U	0.010 U
MW-26 Screen 2	Nov/Dec 2009	MW-26-2	NA	NA	5.0 U	0.010 U
California Maximum Contaminant Level (MCL)			10	15 *	50	0.05 **
EPA Region IX Maximum Contaminant Level			50	15 *	100	NE
<p><b>Notes</b></p> <p>DUPE      Field Duplicate</p> <p>NA        Not analyzed</p> <p>NE        Not established</p> <p>E         The reported value is estimated because of the presence of interference. The serial dilution was not within control limits.</p> <p>J         Indicates an estimated value</p> <p>U         Indicates the compound or analyte was analyzed for but not detected at or above the stated limit.</p> <p>UU        Indicates the compound or analyte was analyzed for but not detected. The sample detection limit is an estimated value.</p> <p>*         Interim Action Level - California Department of Health Services</p> <p>**        As of January 6, 2004, hexavalent chromium is regulated under the 50-µg/L MCL for total chromium. DHS will be adopting an MCL that is specific for hexavalent chromium (DHS, 2004). As of February 24, 2009, a draft PHG has not been established by Cal/EPA (e.g., Health and Safety Code requirement to establish the MCL), and therefore, the CDPH (formerly DHS) has not proceeded with the MCL process.</p>						

**TABLE 3A**  
**SUMMARY OF VOLATILE ORGANIC COMPOUNDS AND PERCHLORATE REPORTED IN**  
**MUNICIPAL PRODUCTION WELLS NEAR JPL DURING THE LONG-TERM QUARTERLY**  
**GROUNDWATER SAMPLING PROGRAM**

(All concentrations reported in µg/L.)

(Shaded values exceed State or Federal MCLs or action levels.)

Purveyor	Well Name	Sample Date	Perchlorate	Carbon Tetrachloride	PCE	TCE
LINCOLN AVENUE WATER CO.	WELL 03	5/13/96	NA	0.5 U	0.5 U	0.5 U
		6/03/96	NA	0.5 U	0.5 U	6.1
		6/17/96	NA	0.6	0.6	10.0
		8/05/96	NA	0.5 U	0.5 U	0.5 U
		9/03/96	NA	0.9	0.9	6.2
		10/07/96	NA	1.2	1.4	9.1
		11/04/96	NA	1.1	2.9	17.5
		12/02/96	NA	0.7	0.7	16.8
		1/13/97	NA	0.5	0.5	15.9
		5/05/97	NA	0.5 U	0.5 U	0.5 U
		6/02/97	7.0	0.6	0.7	9.6
		7/07/97	NA	0.5 U	0.7	10.5
		7/17/97	10.0	NA	NA	NA
		8/04/97	NA	1.5	1.1	12.7
		8/15/97	9.0	NA	NA	NA
		9/02/97	NA	0.9	1.1	15.2
		9/15/97	11.1	NA	NA	NA
		9/16/97	13.0	NA	NA	NA
		9/22/97	9.5	NA	NA	NA
		9/29/97	11.6	NA	NA	NA
		10/06/97	11.5	0.9	1.1	13.2
		10/13/97	10.6	NA	NA	NA
		10/20/97	12.4	NA	NA	NA
		11/03/97	11.1	0.5	1.1	13.1
		11/10/97	10.9	NA	NA	NA
		11/17/97	16.0	NA	NA	NA
		11/24/97	12.5	NA	NA	NA
		12/01/97	9.2	0.6	0.9	12.4
		12/08/97	10.5	NA	NA	NA
		12/15/97	9.6	NA	NA	NA
		12/22/97	11.6	NA	NA	NA
		1/05/98	11.9	0.8	0.5	8.8
		1/12/98	12.9	NA	NA	NA
		2/02/98	NA	0.9	0.8	11.2
		4/07/98	NA	NA	NA	0.9
		5/04/98	NA	0.5 U	0.5 U	0.5 U
		6/01/98	NA	0.5 U	0.5 U	0.5 U
		12/14/98	NA	0.5 U	0.5 U	0.5 U
		1/04/99	NA	0.5 U	0.5 U	1.0
		1/11/99	6.5	NA	NA	NA
2/01/99	NA	0.5 U	0.5	3.7		
4/10/99	0.0 U	NA	NA	NA		
6/01/99	NA	0.5 U	0.5 U	0.8		
7/06/99	5.0 U	0.5 U	0.5 U	5.5		

Purveyor	Well Name	Sample Date	Perchlorate	Carbon Tetrachloride	PCE	TCE
LINCOLN AVENUE WATER CO. (con't)	WELL 03 (con't)	7/12/99	4.6	NA	NA	NA
		7/22/99	3.1	NA	NA	NA
		7/29/99	4.0	NA	NA	NA
		8/02/99	3.5	0.5 U	1.5	4.4
		8/09/99	3.4	NA	NA	NA
		8/16/99	3.2	NA	NA	NA
		8/30/99	2.5	NA	NA	NA
		9/07/99	4.8	0.5	0.5	6.1
		9/13/99	3.7	NA	NA	NA
		9/27/99	0.0 U	NA	NA	NA
		10/04/99	NA	0.7	0.8	8.4
		11/01/99	NA	0.7	0.7	7.5
		3/13/00	NA	0.5 U	0.5 U	0.5 U
		5/08/00	NA	0.5 U	0.5 U	0.5 U
		7/03/00	NA	0.5 U	0.5 U	0.5 U
		8/07/00	NA	0.5	0.7	5.6
		9/05/00	NA	0.5 U	0.5 U	6.0
		3/12/01	NA	0.5 U	0.5 U	0.7
		4/02/01	NA	0.5 U	0.5 U	3.1
		5/23/01	0.0 U	0.5 U	0.5 U	0.5 U
		6/04/01	NA	0.5 U	0.5 U	0.5 U
		7/02/01	NA	0.5 U	0.5 U	3.2
		8/06/01	NA	0.5 U	0.5 U	3.7
		9/04/01	NA	0.5 U	0.6	5.4
		12/10/01	0.0 U	NA	NA	NA
		5/05/02	4.0 U	0.5 U	0.5 U	0.5 U
		7/08/02	NA	0.5 U	0.5 U	0.5 U
		8/05/02	NA	0.5 U	0.5 U	2.7
		9/03/02	NA	0.5 U	0.5 U	2.1
		10/07/02	NA	0.5 U	0.5 U	3.6
		5/14/03	NA	0.5 U	0.5 U	0.5 U
		5/27/03	NA	0.5 U	0.5 U	0.5 U
		6/03/03	NA	0.5 U	0.5 U	2.6
		7/08/03	NA	0.5 U	0.5 U	4.0
		8/05/03	NA	1.0	0.5 U	1.9
		9/02/03	NA	1.3	0.5 U	2.9
		10/07/03	NA	1.8	0.5 U	3.3
		11/04/03	NA	1.8	0.5 U	1.6
		5/18/04	10.0	1.0	0.5 U	1.9
		5/25/04	14.0	NA	NA	NA
		6/01/04	10.0	NA	NA	NA
		6/08/04	10.0	NA	NA	NA
		6/15/04	11.0	0.9	0.5 U	1.8
		6/29/04	8.9	NA	NA	NA
		7/06/04	8.4	NA	NA	NA
		7/15/04	8.9	0.9	0.5 U	1.8
		7/27/04	11.0	NA	NA	NA
8/03/04	7.3	1.7	0.5 U	2.0		
9/07/04	17.0	2.7	0.5 U	2.9		
10/05/04	28.0	2.4	0.5 U	2.7		
10/26/04	31.0	NA	NA	NA		

Purveyor	Well Name	Sample Date	Perchlorate	Carbon Tetrachloride	PCE	TCE
LINCOLN AVENUE WATER CO. (con't)	WELL 03 (con't)	11/02/04	31.0	4.0	0.6	4.0
		11/09/04	33.0	NA	NA	NA
		11/16/04	35.0	NA	NA	NA
		11/23/04	32.0	NA	NA	NA
		11/30/04	35.0	NA	NA	NA
		12/07/04	28.0	2.8	0.5	3.4
		12/14/04	31.0	NA	NA	NA
		12/21/04	28.0	NA	NA	NA
		12/28/04	29.0	NA	NA	NA
		1/04/05	30.0	2.8	0.6	3.8
		1/11/05	31.0	NA	NA	NA
		1/18/05	28.0	NA	NA	NA
		1/25/05	30.0	NA	NA	NA
		2/08/05	24.0	NA	NA	NA
		2/15/05	22.0	NA	NA	NA
		2/22/05	32.0	NA	NA	NA
		3/01/05	22.0	2.9	0.6	3.9
		3/08/05	29.0	NA	NA	NA
		3/15/05	21.0	NA	NA	NA
		3/22/05	22.0	NA	NA	NA
		3/29/05	23.0	NA	NA	NA
		4/05/05	25.0	3.0	0.6	2.9
		4/12/05	24.0	NA	NA	NA
		4/19/05	25.0	NA	NA	NA
		4/26/05	24.0	NA	NA	NA
		5/03/05	NA	2.0	0.5 U	2.3
		5/10/05	46.0	3.2	0.6	3.1
		5/17/05	27.0	NA	NA	NA
		5/24/05	24.0	NA	NA	NA
		5/31/05	25.0	NA	NA	NA
		6/07/05	24.0	2.9	0.6	3.2
		6/14/05	23.0	NA	NA	NA
		6/21/05	27.0	NA	NA	NA
		6/28/05	25.0	NA	NA	NA
		7/05/05	26.0	3.1	0.6	3.1
		7/12/05	29.0	NA	NA	NA
		7/19/05	26.0	NA	NA	NA
		7/26/05	27.0	NA	NA	NA
		8/02/05	25.0	3.2	0.6	3.2
		8/09/05	47.0	NA	NA	NA
		9/13/05	23.0	2.9	0.6	2.9
		9/20/05	25.0	NA	NA	NA
9/27/05	26.0	2.1	0.5 U	2.6		
10/04/05	33.0	3.0	0.6	3.2		
10/11/05	28.0	NA	NA	NA		
10/18/05	38.0	NA	NA	NA		
10/25/05	27.0	NA	NA	NA		
11/01/05	27.0	3.0	0.6	3.4		
11/08/05	25.0	NA	NA	NA		
11/17/05	24.0	NA	NA	NA		
11/22/05	24.0	NA	NA	NA		

Purveyor	Well Name	Sample Date	Perchlorate	Carbon Tetrachloride	PCE	TCE
LINCOLN AVENUE WATER CO. (con't)	WELL 03 (con't)	11/29/05	27.0	NA	NA	NA
		12/06/05	25.0	3.3	0.7	3.5
		12/13/05	28.0	NA	NA	NA
		12/20/05	24.0	NA	NA	NA
		12/27/05	29.0	NA	NA	NA
		1/03/06	24.0	2.6	0.6	3.0
		1/10/06	27.0	NA	NA	NA
		1/17/06	23.0	NA	NA	NA
		3/14/06	9.3	0.8	0.5 U	1.0
		3/21/06	21.0	NA	NA	NA
		3/28/06	26.0	NA	NA	NA
		4/07/06	18.0	2.3	0.5	2.3
		5/02/06	18.0	2.1	0.5 U	2.2
		5/09/06	17.0	NA	NA	NA
		5/16/06	19.0	NA	NA	NA
		5/23/06	20.0	NA	NA	NA
		5/30/06	21.0	NA	NA	NA
		6/06/06	21.0	1.6	0.5 U	1.9
		6/13/06	23.0	NA	NA	NA
		6/20/06	21.0	NA	NA	NA
		6/27/06	23.0	NA	NA	NA
		7/05/06	21.0	2.7	0.6	2.6
		7/11/06	22.0	NA	NA	NA
		7/18/06	19.0	NA	NA	NA
		7/25/06	21.0	NA	NA	NA
		8/01/06	20.0	2.9	0.6	2.8
		8/08/06	21.0	NA	NA	NA
		8/15/06	22.0	NA	NA	NA
		8/17/06	NA	1.9	0.5 U	2.4
		8/22/06	20.0	NA	NA	NA
		8/29/06	21.0	NA	NA	NA
		9/05/06	20.0	2.8	0.6	3.0
		9/12/06	22.0	NA	NA	NA
		9/19/06	21.0	NA	NA	NA
		9/26/06	22.0	NA	NA	NA
		10/03/06	22.0	3.1	0.6	3.3
		10/10/06	21.0	NA	NA	NA
		10/17/06	27.0	NA	NA	NA
		10/24/06	20.0	NA	NA	NA
		10/31/06	24.0	NA	NA	NA
		11/07/06	23.0	2.9	0.6	2.9
		11/14/06	23.0	NA	NA	NA
11/28/06	22.0	NA	NA	NA		
12/05/06	NA	2.4	0.6	2.7		
12/12/06	22.0	NA	NA	NA		
12/19/06	22.0	NA	NA	NA		
12/26/06	21.0	NA	NA	NA		
1/02/07	20.0	2.6	0.6	2.8		
1/09/07	22.0	NA	NA	NA		
1/19/07	21.0	NA	NA	NA		
1/23/07	21.0	NA	NA	NA		



Purveyor	Well Name	Sample Date	Perchlorate	Carbon Tetrachloride	PCE	TCE
LINCOLN AVENUE WATER CO. (con't)	WELL 03 (con't)	1/30/07	22.0	NA	NA	NA
		2/06/07	21.0	2.7	0.6	3.0
		2/13/07	23.0	NA	NA	NA
		2/20/07	20.0	NA	NA	NA
		2/27/07	21.0	NA	NA	NA
		3/06/07	20.0	2.4	0.5	2.6
		3/13/07	20.0	NA	NA	NA
		3/20/07	20.0	NA	NA	NA
		3/27/07	21.0	NA	NA	NA
		4/03/07	19.0	2.3	0.6	2.5
		4/10/07	21.0	NA	NA	NA
		4/17/07	16.0	NA	NA	NA
		4/24/07	19.0	NA	NA	NA
		5/01/07	20.0	2.5	0.6	2.8
		5/18/07	15.0	NA	NA	NA
		5/22/07	18.0	NA	NA	NA
		5/29/07	20.0	NA	NA	NA
		6/12/07	19.0	NA	NA	NA
		6/19/07	20.0	NA	NA	NA
		6/26/07	18.0	NA	NA	NA
		7/17/07	22.0	NA	NA	NA
		7/24/07	20.0	NA	NA	NA
		7/31/07	20.0	NA	NA	NA
		8/07/07	19.0	2.2	0.6	2.7
		8/14/07	20.0	NA	NA	NA
		8/21/07	19.0	NA	NA	NA
		8/28/07	20.0	NA	NA	NA
		9/04/07	19.0	1.7	0.5 U	2.0
		9/11/07	18.0	NA	NA	NA
		9/18/07	18.0	NA	NA	NA
		9/25/07	19.0	NA	NA	NA
		10/02/07	16.0	1.8	0.5 U	2.3
		10/09/07	25.0	NA	NA	NA
		10/16/07	24.0	NA	NA	NA
		11/06/07	20.0	1.6	0.5	2.3
		11/13/07	21.0	NA	NA	NA
		11/20/07	20.0	NA	NA	NA
		11/27/07	18.0	NA	NA	NA
		12/04/07	19.0	2.2	0.6	2.7
		12/11/07	19.0	NA	NA	NA
		12/18/07	19.0	NA	NA	NA
		12/26/07	18.0	NA	NA	NA
1/02/08	20.0	1.9	0.6	2.3		
1/08/08	19.0	NA	NA	NA		
1/15/08	20.0	NA	NA	NA		
1/22/08	19.0	NA	NA	NA		
1/31/08	18.0	NA	NA	NA		
2/05/08	17.0	1.7	0.6	2.4		
2/12/08	17.0	2.2	0.6	2.7		
2/19/08	17.0	NA	NA	NA		
2/26/08	16.0	NA	NA	NA		

Purveyor	Well Name	Sample Date	Perchlorate	Carbon Tetrachloride	PCE	TCE
LINCOLN AVENUE WATER CO. (con't)	WELL 03 (con't)	3/04/08	15.0	NA	NA	NA
		3/05/08	NA	1.5	0.6	2.0
		3/11/08	16.0	NA	NA	NA
		3/18/08	20.0	NA	NA	NA
		3/25/08	16.0	NA	NA	NA
		4/01/08	17.0	1.6	0.6	2.3
		4/08/08	16.0	NA	NA	NA
		4/15/08	17.0	NA	NA	NA
		4/22/08	15.0	NA	NA	NA
		6/03/08	9.9	1.6	0.5 U	2.1
		6/10/08	15.0	NA	NA	NA
		6/17/08	16.0	NA	NA	NA
		6/24/08	17.0	NA	NA	NA
		8/18/08	NA	2.2	0.7	2.8
		8/19/08	17.0	NA	NA	NA
		8/26/08	19.0	NA	NA	NA
		9/02/08	17.0	2.1	0.7	2.7
		9/09/08	15.0	NA	NA	NA
		9/16/08	20.0	NA	NA	NA
		9/23/08	18.0	NA	NA	NA
		9/30/08	17.0	NA	NA	NA
		10/07/08	16.0	1.9	0.7	2.5
		10/14/08	16.0	NA	NA	NA
		10/21/08	16.0	NA	NA	NA
		10/28/08	17.0	NA	NA	NA
		11/25/08	20.0	NA	NA	NA
		12/02/08	19.0	2.2	0.7	2.7
		12/17/08	16.0	NA	NA	NA
		12/23/08	16.0	NA	NA	NA
		12/30/08	19.0	NA	NA	NA
		1/06/09	19.0	1.8	0.8	2.9
		1/13/09	19.0	NA	NA	NA
		1/20/09	18.0	NA	NA	NA
		1/27/09	19.0	NA	NA	NA
		2/18/09	17.0	NA	NA	NA
		2/25/09	15.0	NA	NA	NA
		3/03/09	15.0	1.7	0.6	2.4
		3/10/09	15.0	NA	NA	NA
		3/17/09	17.0	NA	NA	NA
		3/24/09	18.0	NA	NA	NA
		3/31/09	18.0	NA	NA	NA
		4/07/09	19.0	1.6	0.6	2.5
4/14/09	20.0	NA	NA	NA		
4/21/09	19.0	NA	NA	NA		
4/28/09	20.0	NA	NA	NA		
5/04/09	19.0	1.7	0.6	2.0		
5/12/09	17.0	NA	NA	NA		
5/19/09	20.0	NA	NA	NA		
5/26/09	21.0	NA	NA	NA		
6/01/09	19.0	1.6	0.6	2.3		
6/09/09	20.0	NA	NA	NA		

Purveyor	Well Name	Sample Date	Perchlorate	Carbon Tetrachloride	PCE	TCE
LINCOLN AVENUE WATER CO. (cont)	WELL 03 (cont)	6/16/09	21.0	NA	NA	NA
		6/23/09	20.0	NA	NA	NA
		6/30/09	21.0	NA	NA	NA
		7/07/09	21.0	1.5	0.5 U	2.1
		7/14/09	21.0	NA	NA	NA
		7/21/09	24.0	NA	NA	NA
		7/28/09	24.0	NA	NA	NA
		8/04/09	24.0	0.7	0.6	1.9
		8/06/09	NA	1.4	0.5	2.0
		8/11/09	19.0	NA	NA	NA
		8/18/09	19.0	NA	NA	NA
		8/25/09	20.0	NA	NA	NA
		9/01/09	20.0	1.5	0.7	2.1
		9/08/09	25.0	NA	NA	NA
		9/15/09	25.0	NA	NA	NA
		9/29/09	27.0	NA	NA	NA
		10/06/09	27.0	2.3	0.8	2.9
		10/13/09	28.0	NA	NA	NA
		10/20/09	28.0	NA	NA	NA
		10/27/09	28.0	NA	NA	NA
		11/10/09	29.0	1.4	0.7	2.6
	11/17/09	29.0	NA	NA	NA	
	WELL 05	6/17/96	NA	0.6	1.0	28.1
		7/01/96	NA	1.4	1.4	23.8
		8/05/96	NA	0.6	1.2	22.4
		6/02/97	6.0	0.5 U	0.7	13.3
		7/17/97	6.0	NA	NA	NA
		9/19/97	5.0 U	NA	NA	NA
		6/01/98	NA	0.5 U	0.5 U	11.4
		10/19/98	4.4	NA	NA	NA
		12/07/98	NA	0.5 U	0.5 U	9.0
		1/11/99	4.1	NA	NA	NA
		1/19/99	NA	0.5 U	0.5 U	3.6
		2/01/99	NA	0.5 U	0.5 U	3.2
		4/10/99	0.0 U	NA	NA	NA
		6/01/99	NA	0.5 U	0.5 U	5.8
		7/06/99	5.4	0.5 U	0.5	10.7
		7/12/99	3.9	NA	NA	NA
		7/22/99	3.7	NA	NA	NA
		7/29/99	4.3	NA	NA	NA
		8/02/99	2.0	1.0	1.7	8.3
		8/09/99	2.1	NA	NA	NA
		8/16/99	2.6	NA	NA	NA
8/23/99		2.5	NA	NA	NA	
8/30/99	0.0 U	NA	NA	NA		
9/07/99	3.5	0.5 U	0.5 U	8.4		
9/27/99	4.9	NA	NA	NA		
10/04/99	NA	0.5 U	0.5	8.5		
11/01/99	NA	0.5 U	0.5 U	7.1		
5/08/00	NA	0.5 U	0.5 U	3.5		
7/03/00	NA	0.5 U	0.5 U	3.8		

Purveyor	Well Name	Sample Date	Perchlorate	Carbon Tetrachloride	PCE	TCE
LINCOLN AVENUE WATER CO. (con't)	WELL 05 (con't)	8/07/00	NA	0.5 U	0.5	6.3
		9/05/00	NA	0.5 U	0.5 U	6.0
		5/23/01	0.0 U	0.5 U	0.5 U	3.8
		6/04/01	NA	0.5 U	0.5 U	2.4
		7/02/01	NA	0.5 U	0.5 U	5.1
		8/06/01	NA	0.5 U	0.5 U	3.5
		9/04/01	NA	0.5 U	0.5 U	4.4
		12/10/01	4.2	NA	NA	NA
		5/05/02	4.8	0.5 U	0.5 U	2.4
		6/03/02	NA	0.5 U	0.5 U	2.7
		7/01/02	NA	0.5 U	0.5 U	4.6
		8/05/02	NA	0.5 U	0.5 U	4.6
		9/03/02	NA	0.5 U	0.5 U	3.1
		5/14/03	NA	0.7	1.3	17.0
		5/27/03	NA	0.5 U	0.5 U	3.5
		6/03/03	NA	0.5 U	0.5 U	4.7
		7/08/03	NA	0.5 U	0.5 U	8.6
		8/05/03	NA	0.5 U	0.5 U	3.8
		9/02/03	NA	0.5 U	0.5 U	4.7
		10/07/03	NA	0.5 U	0.5 U	4.8
		11/04/03	NA	0.5 U	0.5 U	2.9
		5/18/04	14.0	0.8	0.9	16.0
		5/25/04	13.0	NA	NA	NA
		6/01/04	8.9	NA	NA	NA
		6/08/04	7.8	NA	NA	NA
		6/15/04	7.0	0.5 U	0.7	7.7
		6/22/04	5.0	NA	NA	NA
		6/29/04	5.0	NA	NA	NA
		7/06/04	4.6	NA	NA	NA
		7/15/04	4.4	0.5 U	0.6	6.0
		7/27/04	4.4	NA	NA	NA
		8/03/04	4.0	0.5 U	0.5 U	6.0
		9/07/04	4.0 U	0.5 U	0.5 U	4.7
		10/05/04	4.5	0.5 U	0.5 U	3.9
		11/16/04	9.0	NA	NA	NA
		11/23/04	5.0	NA	NA	NA
		11/30/04	5.3	NA	NA	NA
		12/07/04	4.6	0.5 U	0.5 U	4.8
		12/14/04	5.0	NA	NA	NA
		12/21/04	4.5	NA	NA	NA
		1/11/05	5.8	0.5 U	0.5 U	4.4
		1/18/05	5.2	NA	NA	NA
1/25/05	5.7	NA	NA	NA		
3/15/05	4.6	0.5 U	0.5	4.7		
4/05/05	4.9	0.5 U	0.6	4.7		
4/19/05	4.7	NA	NA	NA		
4/26/05	5.1	NA	NA	NA		
5/03/05	NA	0.5 U	0.5 U	0.5 U		
7/05/05	5.9	0.5 U	0.6	4.6		
7/12/05	6.1	NA	NA	NA		
8/02/05	5.1	0.5 U	0.6	4.2		

Purveyor	Well Name	Sample Date	Perchlorate	Carbon Tetrachloride	PCE	TCE
LINCOLN AVENUE WATER CO. (con't)	WELL 05 (con't)	8/09/05	10.0	NA	NA	NA
		9/13/05	4.7	0.5	0.6	4.6
		9/20/05	5.5	NA	NA	NA
		9/27/05	5.7	0.5 U	0.5 U	3.3
		10/04/05	6.6	0.5	0.6	4.1
		10/11/05	6.0	NA	NA	NA
		10/18/05	9.0	NA	NA	NA
		10/25/05	6.2	NA	NA	NA
		11/01/05	6.0	0.5 U	0.5	4.0
		11/08/05	5.3	NA	NA	NA
		11/17/05	4.0	NA	NA	NA
		11/22/05	5.5	NA	NA	NA
		11/29/05	5.6	NA	NA	NA
		12/06/05	6.0	0.6	0.5	4.4
		12/13/05	5.8	NA	NA	NA
		12/20/05	5.6	NA	NA	NA
		12/27/05	6.6	NA	NA	NA
		1/03/06	5.6	0.6	0.5	3.9
		1/10/06	6.1	NA	NA	NA
		1/17/06	5.3	NA	NA	NA
		3/21/06	7.5	0.7	0.6	4.7
		4/07/06	7.0	0.7	0.6	4.7
		5/09/06	7.4	0.8	0.7	5.8
		5/18/06	7.1	NA	NA	NA
		5/30/06	7.2	NA	NA	NA
		6/06/06	7.0	0.7	0.6	4.9
		6/13/06	6.6	NA	NA	NA
		6/20/06	6.8	NA	NA	NA
		6/27/06	7.3	NA	NA	NA
		7/05/06	7.3	0.8	0.6	4.0
		7/11/06	7.3	NA	NA	NA
		7/18/06	7.6	NA	NA	NA
		7/25/06	7.1	NA	NA	NA
		8/01/06	7.0	0.9	0.6	3.9
		8/08/06	7.6	NA	NA	NA
		8/15/06	7.4	NA	NA	NA
		8/17/06	NA	0.6	0.5 U	3.5
		8/22/06	7.6	NA	NA	NA
		8/29/06	7.5	NA	NA	NA
		9/13/06	8.1	1.1	0.6	4.3
		9/19/06	8.3	NA	NA	NA
		9/26/06	7.7	NA	NA	NA
10/03/06	7.9	1.1	0.6	3.8		
10/10/06	7.8	NA	NA	NA		
10/17/06	9.9	NA	NA	NA		
10/24/06	8.0	NA	NA	NA		
10/31/06	9.1	NA	NA	NA		
11/07/06	8.4	1.2	0.6	3.8		
11/14/06	7.7	NA	NA	NA		
11/28/06	9.4	NA	NA	NA		
12/05/06	NA	1.2	0.6	3.4		

Purveyor	Well Name	Sample Date	Perchlorate	Carbon Tetrachloride	PCE	TCE
LINCOLN AVENUE WATER CO. (con't)	WELL 05 (con't)	12/12/06	9.5	NA	NA	NA
		12/19/06	9.4	NA	NA	NA
		12/26/06	9.5	NA	NA	NA
		1/02/07	9.3	1.3	0.6	3.5
		1/09/07	9.9	NA	NA	NA
		1/16/07	9.8	NA	NA	NA
		1/23/07	9.9	NA	NA	NA
		1/30/07	9.3	NA	NA	NA
		2/06/07	9.9	1.5	0.6	3.6
		2/13/07	11.0	NA	NA	NA
		2/20/07	9.6	NA	NA	NA
		2/27/07	10.0	NA	NA	NA
		3/06/07	9.7	1.3	0.5	3.0
		3/13/07	10.0	NA	NA	NA
		3/20/07	9.0	NA	NA	NA
		3/27/07	11.0	NA	NA	NA
		4/03/07	9.3	1.4	0.6	3.0
		4/10/07	12.0	NA	NA	NA
		4/17/07	7.6	NA	NA	NA
		4/24/07	8.7	NA	NA	NA
		5/01/07	9.7	1.4	0.5	3.1
		5/18/07	10.0	NA	NA	NA
		5/22/07	11.0	NA	NA	NA
		5/29/07	11.0	NA	NA	NA
		6/05/07	11.0	1.3	0.5	2.9
		6/12/07	10.0	NA	NA	NA
		6/19/07	9.8	NA	NA	NA
		6/26/07	9.8	NA	NA	NA
		8/21/07	12.0	1.4	0.5	2.7
		8/28/07	11.0	NA	NA	NA
		9/04/07	11.0	1.3	0.5 U	2.4
		9/11/07	10.0	NA	NA	NA
		9/18/07	11.0	NA	NA	NA
		9/25/07	13.0	NA	NA	NA
		10/02/07	9.3	1.3	0.5 U	2.4
		10/09/07	15.0	NA	NA	NA
		10/16/07	14.0	NA	NA	NA
		11/06/07	13.0	1.1	0.5 U	2.4
		11/13/07	12.0	NA	NA	NA
		11/20/07	12.0	NA	NA	NA
		11/27/07	11.0	NA	NA	NA
		12/11/07	11.0	1.4	NA	2.4
12/26/07	10.0	NA	NA	NA		
1/02/08	11.0	1.4	0.5	2.5		
1/08/08	11.0	NA	NA	NA		
1/15/08	12.0	NA	NA	NA		
1/22/08	12.0	NA	NA	NA		
1/29/08	11.0	NA	NA	NA		
2/05/08	12.0	1.4	0.6	2.6		
3/04/08	13.0	NA	NA	NA		
3/05/08	NA	1.6	0.6	2.7		

Purveyor	Well Name	Sample Date	Perchlorate	Carbon Tetrachloride	PCE	TCE
LINCOLN AVENUE WATER CO. (con't)	WELL 05 (con't)	3/11/08	12.0	NA	NA	NA
		3/18/08	17.0	NA	NA	NA
		3/25/08	13.0	NA	NA	NA
		4/08/08	14.0	1.5	0.6	2.8
		4/15/08	15.0	NA	NA	NA
		4/22/08	13.0	NA	NA	NA
		6/03/08	17.0	1.5	0.5 U	2.4
		6/10/08	14.0	NA	NA	NA
		6/17/08	15.0	NA	NA	NA
		6/24/08	15.0	NA	NA	NA
		8/18/08	NA	1.8	0.5	2.7
		8/19/08	13.0	NA	NA	NA
		8/26/08	14.0	NA	NA	NA
		9/02/08	16.0	1.9	0.6	2.9
		9/09/08	12.0	NA	NA	NA
		9/16/08	15.0	NA	NA	NA
		9/30/08	13.0	NA	NA	NA
		10/07/08	12.0	2.0	0.6	2.5
		10/14/08	12.0	NA	NA	NA
		10/21/08	12.0	NA	NA	NA
		10/28/08	9.9	NA	NA	NA
		11/25/08	15.0	NA	NA	NA
		12/02/08	14.0	2.2	0.7	2.8
		12/17/08	12.0	NA	NA	NA
		12/23/08	12.0	NA	NA	NA
		12/30/08	14.0	NA	NA	NA
		1/06/09	14.0	1.6	0.7	2.5
		1/13/09	14.0	NA	NA	NA
		1/20/09	14.0	NA	NA	NA
		2/18/09	13.0	NA	NA	NA
		2/24/09	13.0	NA	NA	NA
		3/10/09	13.0	2.0	0.7	2.6
		4/07/09	16.0	2.1	0.8	3.1
		4/14/09	16.0	NA	NA	NA
		4/21/09	14.0	NA	NA	NA
		4/28/09	15.0	NA	NA	NA
		5/04/09	14.0	2.2	0.7	2.4
		5/12/09	13.0	NA	NA	NA
		5/19/09	15.0	NA	NA	NA
		5/26/09	15.0	NA	NA	NA
		6/01/09	15.0	2.5	0.7	3.8
		6/09/09	15.0	NA	NA	NA
		6/16/09	15.0	NA	NA	NA
6/23/09	15.0	NA	NA	NA		
7/07/09	16.0	2.2	0.8	2.9		
7/14/09	16.0	NA	NA	NA		
7/21/09	16.0	NA	NA	NA		
7/28/09	16.0	NA	NA	NA		
8/04/09	16.0	1.4	0.6	2.4		
8/06/09	NA	1.9	0.6	2.5		
8/11/09	12.0	NA	NA	NA		

Purveyor	Well Name	Sample Date	Perchlorate	Carbon Tetrachloride	PCE	TCE
LINCOLN AVENUE WATER CO. (cont)	WELL 05 (cont)	8/18/09	13.0	NA	NA	NA
RUBIO CANON LAND & WATER ASSOCIATION	WELL 04	6/17/97	6.0	NA	NA	NA
		6/24/97	4.0	NA	NA	NA
		9/16/97	5.0	NA	NA	NA
		6/01/98	NA	NA	NA	0.5 U
		7/06/98	NA	0.5 U	0.5 U	0.5 U
		7/26/99	5.1	0.5 U	0.5 U	0.5 U
		4/24/00	5.0 U	0.5 U	0.5 U	0.5 U
		7/03/00	5.3	NA	NA	NA
		10/02/00	5.0 U	NA	NA	NA
		1/02/01	5.0 U	NA	NA	NA
		1/29/01	NA	0.5 U	0.5 U	0.5 U
		1/28/02	NA	0.5 U	0.5 U	0.5 U
		4/29/02	4.2	NA	NA	NA
		7/01/02	4.4	NA	NA	NA
		1/13/03	0.0 U	0.5 U	0.5 U	0.5 U
		4/07/03	4.0 U	NA	NA	NA
		7/08/03	4.0 U	NA	NA	NA
		10/06/03	4.3	NA	NA	NA
		1/20/04	NA	0.5 U	0.5 U	0.5 U
		4/05/04	4.0 U	NA	NA	NA
		5/03/04	4.0 U	NA	NA	NA
		6/01/04	4.0 U	NA	NA	NA
		7/06/04	4.0 U	NA	NA	NA
		8/02/04	4.0 U	NA	NA	NA
		9/07/04	4.0 U	NA	NA	NA
		10/04/04	4.0 U	NA	NA	NA
		11/01/04	5.5	NA	NA	NA
		12/06/04	4.0 U	NA	NA	NA
		1/03/05	4.0 U	NA	NA	NA
		1/18/05	NA	0.5 U	0.5 U	0.5 U
		2/07/05	4.0 U	NA	NA	NA
		3/07/05	4.0 U	NA	NA	NA
		4/04/05	4.0 U	NA	NA	NA
		5/02/05	4.0 U	NA	NA	NA
		6/06/05	4.0 U	NA	NA	NA
		7/05/05	4.0 U	NA	NA	NA
		8/01/05	4.0 U	NA	NA	NA
		9/06/05	4.0 U	NA	NA	NA
		10/03/05	4.0	NA	NA	NA
		11/07/05	4.0 U	NA	NA	NA
		12/05/05	4.0 U	NA	NA	NA
1/03/06	4.0 U	NA	NA	NA		
1/23/06	NA	0.5 U	0.5 U	0.5 U		
2/07/06	4.0 U	NA	NA	NA		
3/06/06	4.0 U	NA	NA	NA		
4/03/06	4.0 U	NA	NA	NA		
5/01/06	4.0 U	NA	NA	NA		
6/05/06	4.0 U	NA	NA	NA		
7/03/06	4.0 U	NA	NA	NA		
8/07/06	4.0 U	NA	NA	NA		



Purveyor	Well Name	Sample Date	Perchlorate	Carbon Tetrachloride	PCE	TCE
RUBIO CANON LAND & WATER ASSOCIATION (con't)	WELL 04 (con't)	9/05/06	4.0 U	NA	NA	NA
		10/02/06	4.0 U	NA	NA	NA
		11/06/06	4.0 U	NA	NA	NA
		1/02/07	4.0 U	NA	NA	NA
		2/05/07	4.0 U	NA	NA	NA
		3/05/07	4.0 U	NA	NA	NA
		3/12/07	NA	0.5 U	0.5 U	0.5 U
		4/02/07	4.0 U	NA	NA	NA
		5/07/07	4.0 U	NA	NA	NA
		6/04/07	4.0 U	NA	NA	NA
		8/06/07	4.0 U	NA	NA	NA
		9/04/07	4.0 U	NA	NA	NA
		10/01/07	4.0 U	NA	NA	NA
		11/05/07	4.0 U	NA	NA	NA
		12/03/07	4.0 U	NA	NA	NA
		1/02/08	4.0 U	NA	NA	NA
		1/14/08	4.0 U	0.5 U	0.5 U	0.5 U
		2/05/08	4.0 U	NA	NA	NA
		3/03/08	4.0 U	NA	NA	NA
		4/07/08	4.0 U	NA	NA	NA
		6/02/08	4.0 U	NA	NA	NA
		9/02/08	4.0 U	NA	NA	NA
		10/06/08	4.0 U	NA	NA	NA
		11/24/08	4.0 U	NA	NA	NA
		12/01/08	4.0 U	NA	NA	NA
		12/08/08	4.0 U	NA	NA	NA
		12/15/08	4.0 U	NA	NA	NA
		12/22/08	4.0 U	NA	NA	NA
		12/29/08	4.0 U	NA	NA	NA
		1/05/09	4.0 U	NA	NA	NA
		2/23/09	4.0 U	NA	NA	NA
		3/02/09	4.0 U	NA	NA	NA
		3/09/09	4.0 U	NA	NA	NA
		3/16/09	4.0 U	NA	NA	NA
		3/23/09	4.0 U	NA	NA	NA
		3/30/09	4.0 U	NA	NA	NA
		4/06/09	4.0 U	NA	NA	NA
		4/13/09	4.0 U	NA	NA	NA
		4/20/09	4.0 U	NA	NA	NA
		4/27/09	4.0 U	NA	NA	NA
		5/04/09	4.0 U	NA	NA	NA
5/05/09	4.0 U	NA	NA	NA		
5/06/09	4.0 U	NA	NA	NA		
5/07/09	4.0 U	NA	NA	NA		
5/08/09	4.0 U	NA	NA	NA		
5/09/09	4.0 U	NA	NA	NA		
5/10/09	4.0 U	NA	NA	NA		
5/11/09	4.0 U	NA	NA	NA		
5/12/09	4.0 U	NA	NA	NA		
5/13/09	4.0 U	NA	NA	NA		
5/14/09	4.0 U	NA	NA	NA		

Purveyor	Well Name	Sample Date	Perchlorate	Carbon Tetrachloride	PCE	TCE
RUBIO CANON LAND & WATER ASSOCIATION (con't)	WELL 04 (con't)	5/15/09	4.0 U	NA	NA	NA
		5/16/09	4.0 U	NA	NA	NA
		5/17/09	4.0 U	NA	NA	NA
		5/18/09	4.0 U	NA	NA	NA
		5/19/09	4.0 U	NA	NA	NA
		5/20/09	4.0 U	NA	NA	NA
		5/21/09	4.0 U	NA	NA	NA
		5/22/09	4.0 U	NA	NA	NA
		5/23/09	4.0 U	NA	NA	NA
		5/24/09	4.0 U	NA	NA	NA
		5/25/09	4.0 U	NA	NA	NA
		5/26/09	4.0 U	NA	NA	NA
		5/27/09	4.0 U	NA	NA	NA
		5/29/09	4.0 U	NA	NA	NA
		5/30/09	4.0 U	NA	NA	NA
		5/31/09	4.0 U	NA	NA	NA
		6/01/09	4.0 U	NA	NA	NA
		6/02/09	4.0 U	NA	NA	NA
		6/03/09	4.0 U	NA	NA	NA
		6/04/09	4.0 U	NA	NA	NA
		6/05/09	4.0 U	NA	NA	NA
		6/06/09	4.0 U	NA	NA	NA
		6/07/09	4.0 U	NA	NA	NA
		6/08/09	4.0 U	NA	NA	NA
		6/09/09	4.0 U	NA	NA	NA
		6/10/09	4.0 U	NA	NA	NA
		6/11/09	4.0 U	NA	NA	NA
		6/12/09	4.0 U	NA	NA	NA
		6/15/09	4.0 U	NA	NA	NA
		6/16/09	4.0 U	NA	NA	NA
		6/17/09	4.0 U	NA	NA	NA
		6/18/09	4.0 U	NA	NA	NA
		6/19/09	4.0 U	NA	NA	NA
		6/22/09	4.0 U	NA	NA	NA
		6/23/09	4.0 U	NA	NA	NA
		6/24/09	4.0 U	NA	NA	NA
		6/25/09	4.0 U	NA	NA	NA
		6/29/09	4.0 U	NA	NA	NA
		7/06/09	4.0 U	NA	NA	NA
		7/13/09	4.0 U	NA	NA	NA
		7/20/09	4.0 U	NA	NA	NA
7/27/09	4.0 U	NA	NA	NA		
8/03/09	4.0 U	NA	NA	NA		
8/05/09	4.0 U	NA	NA	NA		
8/10/09	4.0 U	NA	NA	NA		
8/17/09	4.0 U	NA	NA	NA		
8/24/09	4.0 U	NA	NA	NA		
8/31/09	4.0 U	NA	NA	NA		
9/08/09	4.0 U	NA	NA	NA		
9/14/09	4.0 U	NA	NA	NA		
9/21/09	4.0 U	NA	NA	NA		

Purveyor	Well Name	Sample Date	Perchlorate	Carbon Tetrachloride	PCE	TCE
RUBIO CANON LAND & WATER ASSOCIATION (con't)	WELL 04 (con't)	9/28/09	4.0 U	NA	NA	NA
		10/05/09	4.0 U	NA	NA	NA
		10/12/09	4.0 U	NA	NA	NA
		11/02/09	4.0 U	NA	NA	NA
		11/09/09	4.0 U	NA	NA	NA
		11/16/09	4.0 U	NA	NA	NA
	WELL 07	3/04/96	NA	NA	NA	0.5 U
		6/03/96	NA	NA	NA	0.5 U
		9/03/96	NA	NA	NA	0.5 U
		12/02/96	NA	NA	NA	0.5 U
		3/03/97	NA	NA	NA	0.5 U
		6/02/97	NA	NA	NA	0.5 U
		6/17/97	0.0 U	NA	NA	NA
		6/24/97	0.0 U	NA	NA	NA
		9/02/97	NA	NA	NA	0.5 U
		9/16/97	0.0 U	NA	NA	NA
		12/01/97	NA	NA	NA	0.5 U
		3/02/98	NA	NA	NA	0.5 U
		6/01/98	NA	NA	NA	0.5 U
		7/06/98	NA	0.5 U	0.5 U	0.5 U
		9/01/98	NA	NA	NA	0.5 U
		12/07/98	NA	NA	NA	0.5 U
		3/01/99	NA	NA	NA	0.5 U
		6/01/99	NA	NA	NA	0.5 U
		7/26/99	5.0 U	0.5 U	0.5 U	0.5 U
		9/07/99	NA	NA	NA	0.5 U
		12/06/99	NA	NA	NA	0.5 U
		3/06/00	NA	NA	NA	0.5 U
		4/24/00	5.0 U	0.5 U	0.5 U	0.5 U
		6/05/00	NA	NA	NA	0.5 U
		7/03/00	5.0 U	NA	NA	NA
		9/11/00	NA	NA	NA	0.5 U
		10/02/00	5.0 U	NA	NA	NA
		12/04/00	NA	NA	NA	0.5 U
		1/02/01	5.0 U	NA	NA	NA
		1/29/01	NA	0.5 U	0.5 U	0.5 U
		3/05/01	NA	NA	NA	0.5 U
		6/04/01	NA	NA	NA	0.5 U
		9/04/01	NA	NA	NA	0.5 U
		12/03/01	NA	NA	NA	0.5 U
		1/28/02	NA	0.5 U	0.5 U	0.5 U
		3/04/02	NA	NA	NA	0.5 U
4/29/02	4.0 U	NA	NA	NA		
6/03/02	NA	NA	NA	0.5 U		
7/01/02	4.0 U	NA	NA	NA		
9/03/02	NA	NA	NA	0.5 U		
10/07/02	4.0 U	NA	NA	NA		
12/02/02	NA	NA	NA	0.5 U		
1/13/03	0.0 U	0.5 U	0.5 U	0.5 U		
4/07/03	4.0 U	NA	NA	NA		
10/06/03	4.0 U	NA	NA	NA		

Purveyor	Well Name	Sample Date	Perchlorate	Carbon Tetrachloride	PCE	TCE
RUBIO CANON LAND & WATER ASSOCIATION (con't)	WELL 07 (con't)	10/20/03	NA	NA	NA	0.5 U
		1/20/04	NA	0.5 U	0.5 U	0.5 U
		4/05/04	4.0 U	NA	NA	NA
		5/03/04	4.0 U	NA	NA	NA
		6/01/04	4.0 U	NA	NA	NA
		7/06/04	4.0 U	NA	NA	NA
		8/02/04	4.0 U	NA	NA	NA
		9/07/04	4.0 U	NA	NA	NA
		10/04/04	4.0 U	NA	NA	NA
		11/01/04	4.0 U	NA	NA	NA
		12/06/04	4.0 U	NA	NA	NA
		1/03/05	4.0 U	NA	NA	NA
		1/18/05	NA	0.5 U	<b>0.5</b>	0.5 U
		2/07/05	4.0 U	NA	NA	NA
		3/07/05	4.0 U	NA	NA	NA
		4/04/05	4.0 U	NA	0.5 U	NA
		5/02/05	4.0 U	NA	NA	NA
		6/06/05	4.0 U	NA	NA	NA
		7/05/05	4.0 U	NA	0.5 U	NA
		8/01/05	4.0 U	NA	NA	NA
		9/06/05	4.0 U	NA	NA	NA
		10/03/05	4.0 U	NA	NA	NA
		11/07/05	4.0 U	NA	NA	NA
		12/05/05	4.0 U	NA	NA	NA
		1/03/06	4.0 U	NA	NA	NA
		1/09/06	NA	NA	0.5 U	NA
		1/23/06	NA	0.5 U	0.5 U	0.5 U
		2/06/06	4.0 U	NA	NA	NA
		3/06/06	4.0 U	NA	NA	NA
		4/03/06	4.0 U	NA	NA	NA
		4/06/06	NA	NA	0.5 U	NA
		5/01/06	4.0 U	NA	NA	NA
		6/05/06	4.0 U	NA	NA	NA
		7/03/06	4.0 U	NA	0.5 U	NA
		8/07/06	4.0 U	NA	NA	NA
		9/05/06	4.0 U	NA	NA	NA
		10/02/06	4.0 U	NA	0.5 U	NA
		11/06/06	4.0 U	NA	NA	NA
		1/02/07	4.0 U	NA	NA	NA
		1/08/07	NA	NA	0.5 U	NA
		2/05/07	4.0 U	NA	NA	NA
		3/05/07	4.0 U	NA	NA	NA
3/12/07	NA	0.5 U	0.5 U	0.5 U		
4/02/07	4.0 U	NA	NA	NA		
5/07/07	4.0 U	NA	NA	NA		
6/04/07	4.0 U	NA	NA	NA		
8/06/07	4.0 U	NA	NA	NA		
9/04/07	4.0 U	NA	NA	NA		
10/01/07	4.0 U	NA	0.5 U	NA		
11/05/07	4.0 U	NA	NA	NA		
12/03/07	4.0 U	NA	NA	NA		

Purveyor	Well Name	Sample Date	Perchlorate	Carbon Tetrachloride	PCE	TCE
RUBIO CANON LAND & WATER ASSOCIATION (con't)	WELL 07 (con't)	1/02/08	4.0 U	NA	0.5 U	NA
		1/05/08	4.0 U	NA	NA	NA
		1/14/08	4.0 U	0.5 U	0.5 U	0.5 U
		2/05/08	4.0 U	NA	NA	NA
		3/03/08	4.0 U	NA	NA	NA
		4/07/08	4.0 U	NA	0.5 U	NA
		6/02/08	4.0 U	NA	NA	NA
		9/02/08	4.0 U	NA	NA	NA
		10/06/08	4.0 U	NA	0.5 U	NA
		11/24/08	4.0 U	NA	NA	NA
		12/01/08	4.0 U	NA	NA	NA
		12/08/08	4.0 U	NA	NA	NA
		12/15/08	4.0 U	NA	NA	NA
		12/22/08	4.0 U	NA	NA	NA
		12/29/08	4.0 U	NA	NA	NA
		2/23/09	4.0 U	NA	NA	NA
		3/02/09	4.0 U	NA	<b>0.7</b>	NA
		3/09/09	4.0 U	NA	NA	NA
		3/16/09	4.0 U	NA	NA	NA
		3/23/09	4.0 U	NA	NA	NA
		3/30/09	4.0 U	NA	NA	NA
		4/06/09	4.0 U	NA	NA	NA
		4/08/09	NA	NA	<b>0.6</b>	NA
		4/13/09	4.0 U	NA	NA	NA
		4/20/09	4.0 U	NA	NA	NA
		4/27/09	4.0 U	NA	NA	NA
		5/04/09	4.0 U	NA	NA	NA
		5/05/09	4.0 U	NA	NA	NA
		5/06/09	4.0 U	NA	NA	NA
		5/07/09	4.0 U	NA	NA	NA
		5/08/09	4.0 U	NA	NA	NA
		5/09/09	4.0 U	NA	NA	NA
		5/10/09	4.0 U	NA	NA	NA
		5/11/09	4.0 U	NA	NA	NA
		5/12/09	4.0 U	NA	NA	NA
		5/13/09	4.0 U	NA	NA	NA
		5/14/09	4.0 U	NA	NA	NA
		5/15/09	4.0 U	NA	NA	NA
		5/16/09	4.0 U	NA	NA	NA
		5/17/09	4.0 U	NA	NA	NA
		5/18/09	4.0 U	NA	NA	NA
5/19/09	4.0 U	NA	NA	NA		
5/20/09	4.0 U	NA	NA	NA		
5/21/09	4.0 U	NA	NA	NA		
5/22/09	4.0 U	NA	NA	NA		
5/23/09	4.0 U	NA	NA	NA		
5/24/09	4.0 U	NA	NA	NA		
5/25/09	4.0 U	NA	NA	NA		
5/26/09	4.0 U	NA	NA	NA		
5/27/09	4.0 U	NA	NA	NA		
5/29/09	4.0 U	NA	NA	NA		

Purveyor	Well Name	Sample Date	Perchlorate	Carbon Tetrachloride	PCE	TCE
RUBIO CANON LAND & WATER ASSOCIATION (con't)	WELL 07 (con't)	5/30/09	4.0 U	NA	NA	NA
		5/31/09	4.0 U	NA	NA	NA
		6/01/09	4.0 U	NA	NA	NA
		6/02/09	4.0 U	NA	NA	NA
		6/03/09	4.0 U	NA	NA	NA
		6/04/09	4.0 U	NA	NA	NA
		6/05/09	4.0 U	NA	NA	NA
		6/06/09	4.0 U	NA	NA	NA
		6/07/09	4.0 U	NA	NA	NA
		6/08/09	4.0 U	NA	NA	NA
		6/09/09	4.0 U	NA	NA	NA
		6/10/09	4.0 U	NA	NA	NA
		6/11/09	4.0 U	NA	NA	NA
		6/12/09	4.0 U	NA	NA	NA
		6/15/09	4.0 U	NA	NA	NA
		6/16/09	4.0 U	NA	NA	NA
		6/17/09	4.0 U	NA	NA	NA
		6/18/09	4.0 U	NA	NA	NA
		6/19/09	4.0 U	NA	NA	NA
		6/22/09	4.0 U	NA	NA	NA
		6/23/09	4.0 U	NA	NA	NA
		6/24/09	4.0 U	NA	NA	NA
		6/25/09	4.0 U	NA	NA	NA
		6/29/09	4.0 U	NA	NA	NA
		7/06/09	4.0 U	NA	0.5 U	NA
		7/13/09	4.0 U	NA	NA	NA
		7/20/09	4.0 U	NA	NA	NA
		7/27/09	4.0 U	NA	NA	NA
		8/03/09	4.0 U	NA	0.5 U	NA
		8/05/09	4.0 U	NA	NA	NA
		8/10/09	4.0 U	NA	NA	NA
		8/17/09	4.0 U	NA	NA	NA
		8/24/09	4.0 U	NA	NA	NA
8/31/09	4.0 U	NA	NA	NA		
9/08/09	4.0 U	NA	0.5 U	NA		
9/14/09	4.0 U	NA	NA	NA		
9/21/09	4.0 U	NA	NA	NA		
9/28/09	4.0 U	NA	NA	NA		
10/05/09	4.0 U	NA	0.5 U	NA		
10/12/09	4.0 U	NA	NA	NA		
10/19/09	4.0 U	NA	NA	NA		
10/26/09	4.0 U	NA	NA	NA		
11/02/09	4.0 U	NA	0.5 U	NA		
11/09/09	4.0 U	NA	NA	NA		
11/16/09	4.0 U	NA	NA	NA		
LAS FLORES WATER CO.	WELL 02	12/09/96	NA	0.5 U	0.5 U	0.5 U
		6/17/97	5.0	NA	NA	NA
		6/24/97	5.0	NA	NA	NA
		9/15/97	4.0	NA	NA	NA
		12/17/97	NA	0.5 U	4.7	0.5 U
		1/05/98	NA	0.5 U	4.8	0.5 U

Purveyor	Well Name	Sample Date	Perchlorate	Carbon Tetrachloride	PCE	TCE
LAS FLORES WATER CO. (con't)	WELL 02 (con't)	1/06/98	NA	NA	4.8	NA
		5/11/98	NA	NA	9.0	NA
		5/20/98	NA	NA	8.8	NA
		7/13/98	NA	NA	4.7	NA
		8/17/98	NA	NA	7.8	NA
		8/24/98	NA	NA	7.1	NA
		9/18/98	NA	NA	8.0	NA
		10/12/98	NA	NA	8.9	NA
		12/14/98	NA	0.5 U	9.3	0.5 U
		1/11/99	NA	NA	12.6	NA
		1/20/99	NA	NA	8.7	NA
		2/08/99	NA	NA	11.0	NA
		2/16/99	NA	NA	9.1	NA
		3/08/99	NA	NA	9.1	NA
		3/16/99	NA	NA	9.5	NA
		3/22/99	NA	NA	9.9	NA
		3/29/99	NA	NA	6.9	NA
		4/05/99	NA	NA	8.7	NA
		4/13/99	NA	NA	3.0	NA
		4/19/99	NA	NA	7.9	NA
		4/26/99	NA	NA	10.7	NA
		5/03/99	NA	NA	9.3	NA
		5/10/99	NA	NA	7.5	NA
		5/17/99	NA	NA	7.4	NA
		5/24/99	NA	NA	7.6	NA
		6/01/99	NA	NA	4.6	NA
		6/07/99	NA	NA	9.8	NA
		6/14/99	NA	NA	5.6	NA
		6/21/99	NA	NA	10.6	NA
		6/28/99	NA	NA	6.3	NA
		7/06/99	NA	NA	7.0	NA
		7/12/99	NA	NA	9.0	NA
		7/19/99	NA	NA	8.1	NA
		7/27/99	NA	NA	8.7	NA
		7/29/99	5.3	NA	NA	NA
		8/03/99	NA	NA	6.0	NA
		8/09/99	NA	NA	11.6	NA
		8/16/99	NA	NA	8.4	NA
		8/23/99	NA	NA	9.2	NA
		8/30/99	NA	NA	10.7	NA
		9/07/99	NA	0.5 U	11.5	0.5 U
		9/13/99	NA	NA	11.2	NA
9/20/99	NA	NA	9.2	NA		
9/27/99	NA	NA	11.5	NA		
10/04/99	NA	NA	9.8	NA		
10/11/99	NA	NA	9.3	NA		
10/18/99	NA	NA	11.2	NA		
10/25/99	NA	NA	9.8	NA		
11/01/99	NA	NA	11.2	NA		
11/08/99	NA	NA	9.9	NA		
11/15/99	NA	NA	8.1	NA		

Purveyor	Well Name	Sample Date	Perchlorate	Carbon Tetrachloride	PCE	TCE
LAS FLORES WATER CO. (con't)	WELL 02 (con't)	11/22/99	NA	NA	10.0	NA
		11/29/99	NA	NA	11.8	NA
		12/06/99	NA	NA	13.7	NA
		12/13/99	6.3	0.5 U	10.2	0.5 U
		12/20/99	NA	NA	14.5	NA
		1/03/00	NA	NA	13.5	NA
		1/11/00	NA	NA	7.6	NA
		1/17/00	NA	NA	14.8	NA
		1/24/00	NA	NA	13.2	NA
		1/31/00	NA	NA	14.0	NA
		2/07/00	NA	NA	11.7	NA
		2/14/00	NA	NA	12.4	NA
		2/22/00	NA	NA	16.5	NA
		2/28/00	NA	NA	8.0	NA
		3/06/00	NA	NA	12.0	NA
		3/12/00	NA	NA	11.0	NA
		3/20/00	NA	NA	13.0	NA
		3/27/00	8.0	NA	12.0	NA
		4/03/00	NA	0.5 U	12.0	0.5 U
		4/10/00	NA	NA	11.0	NA
		4/17/00	NA	NA	12.0	NA
		4/24/00	NA	NA	13.0	NA
		5/01/00	NA	NA	9.7	NA
		5/08/00	NA	NA	13.5	NA
		5/15/00	NA	NA	13.3	NA
		5/22/00	NA	NA	9.9	NA
		5/30/00	NA	NA	13.6	NA
		6/05/00	NA	NA	9.2	NA
		6/12/00	NA	NA	11.8	NA
		6/19/00	NA	NA	11.2	NA
		6/26/00	NA	NA	9.9	NA
		7/03/00	NA	NA	11.0	NA
		7/10/00	7.0	0.5 U	9.6	0.5 U
		8/11/00	NA	NA	13.7	NA
		8/21/00	NA	NA	11.2	NA
		8/28/00	NA	NA	10.0	NA
		9/05/00	NA	NA	13.0	NA
		9/11/00	NA	NA	16.0	NA
		9/18/00	NA	NA	12.0	NA
		9/25/00	NA	NA	10.0	NA
		10/02/00	NA	NA	15.0	NA
		10/09/00	NA	NA	16.0	NA
10/16/00	NA	NA	13.0	NA		
10/23/00	5.6	NA	14.2	NA		
10/30/00	NA	NA	16.8	NA		
11/06/00	NA	NA	10.4	NA		
11/13/00	NA	NA	17.2	NA		
11/27/00	NA	NA	15.9	NA		
12/04/00	NA	NA	8.0	NA		
12/11/00	NA	NA	13.5	NA		
12/18/00	NA	NA	14.6	NA		



Purveyor	Well Name	Sample Date	Perchlorate	Carbon Tetrachloride	PCE	TCE
LAS FLORES WATER CO. (con't)	WELL 02 (con't)	12/26/00	5.3	0.5 U	10.3	0.5 U
		1/02/01	NA	NA	15.0	NA
		1/08/01	NA	NA	6.9	NA
		1/15/01	NA	NA	9.3	NA
		1/22/01	NA	NA	13.5	NA
		1/29/01	NA	NA	13.0	NA
		2/05/01	NA	NA	13.9	NA
		2/12/01	NA	NA	7.7	NA
		2/20/01	NA	NA	7.5	NA
		2/26/01	NA	NA	13.0	NA
		3/05/01	NA	NA	5.5	NA
		3/12/01	NA	NA	9.7	NA
		3/19/01	NA	NA	4.1	NA
		3/26/01	NA	NA	14.0	NA
		4/02/01	NA	NA	6.3	NA
		4/09/01	NA	NA	12.0	NA
		4/16/01	NA	NA	12.0	NA
		4/23/01	NA	NA	13.0	NA
		4/30/01	NA	NA	12.0	NA
		5/07/01	7.4	NA	11.0	NA
		5/14/01	NA	NA	11.8	NA
		5/21/01	NA	NA	12.0	NA
		5/29/01	NA	NA	14.0	NA
		6/04/01	NA	NA	14.0	NA
		6/11/01	NA	NA	13.1	NA
		6/18/01	NA	NA	17.0	NA
		6/25/01	NA	NA	15.0	NA
		7/02/01	NA	NA	15.0	NA
		7/09/01	NA	NA	11.0	NA
		7/16/01	NA	NA	13.0	NA
		7/23/01	NA	NA	14.0	NA
		7/30/01	NA	NA	13.0	NA
		8/06/01	NA	NA	11.0	NA
		8/13/01	NA	NA	12.0	NA
		8/20/01	NA	NA	15.0	NA
		8/27/01	NA	NA	13.0	NA
		9/04/01	NA	NA	15.0	NA
		9/10/01	9.0	NA	14.0	NA
		9/17/01	NA	NA	13.0	NA
		9/24/01	NA	NA	16.0	NA
		10/01/01	NA	NA	12.0	NA
		10/08/01	NA	NA	13.0	NA
10/15/01	NA	NA	14.0	NA		
10/22/01	NA	NA	12.0	NA		
10/29/01	NA	NA	14.0	NA		
11/05/01	NA	NA	12.0	NA		
11/12/01	NA	NA	15.0	NA		
11/19/01	NA	NA	15.0	NA		
11/26/01	NA	NA	13.0	NA		
12/03/01	NA	NA	13.0	NA		
12/10/01	NA	NA	9.8	NA		

Purveyor	Well Name	Sample Date	Perchlorate	Carbon Tetrachloride	PCE	TCE
LAS FLORES WATER CO. (con't)	WELL 02 (con't)	12/17/01	NA	NA	14.0	NA
		12/26/01	NA	NA	11.0	NA
		1/02/02	NA	NA	11.0	NA
		1/07/02	NA	NA	14.0	NA
		1/14/02	NA	NA	13.0	NA
		1/21/02	NA	NA	13.0	NA
		1/28/02	7.2	NA	13.0	NA
		2/04/02	NA	NA	12.0	NA
		2/11/02	7.6	NA	13.0	NA
		2/19/02	NA	NA	14.0	NA
		2/25/02	7.1	NA	13.0	NA
		3/04/02	6.6	NA	12.0	NA
		3/11/02	5.6	0.5 U	13.0	0.5 U
		3/18/02	5.7	NA	11.0	NA
		3/25/02	5.9	NA	11.0	NA
		4/01/02	7.1	NA	12.0	NA
		4/08/02	6.0	NA	6.2	NA
		4/15/02	7.2	NA	14.0	NA
		4/22/02	7.7	NA	12.0	NA
		4/29/02	6.2	NA	12.0	NA
		5/06/02	6.3	NA	12.0	NA
		5/13/02	7.0	NA	12.0	NA
		5/20/02	6.6	NA	13.0	NA
		5/28/02	6.6	NA	12.0	NA
		6/03/02	7.5	0.5 U	14.0	0.5 U
		6/10/02	6.8	NA	13.0	NA
		6/17/02	6.0	NA	12.0	NA
		6/24/02	6.6	NA	14.0	NA
		7/01/02	6.0	NA	13.0	NA
		7/08/02	4.8	NA	11.0	NA
		7/15/02	7.3	NA	15.0	NA
		7/22/02	6.8	NA	12.0	NA
		7/29/02	4.2	NA	13.0	NA
		8/05/02	6.8	NA	14.0	NA
		8/12/02	6.9	NA	15.0	NA
		8/26/02	7.0	NA	12.0	NA
		9/03/02	8.9	NA	14.0	NA
		9/09/02	6.2	0.5 U	15.0	0.5 U
		9/16/02	5.8	NA	14.0	NA
		9/23/02	6.4	NA	15.0	NA
		3/03/03	5.8	NA	11.0	NA
		3/27/03	6.1	0.5 U	2.2	0.5 U
3/31/03	4.8	NA	5.4	NA		
4/07/03	0.0 U	NA	7.8	NA		
4/14/03	5.7	NA	6.4	NA		
4/21/03	5.9	NA	4.1	NA		
4/28/03	6.0	NA	11.0	NA		
5/05/03	6.8	NA	9.1	NA		
5/12/03	5.7	NA	8.9	NA		
5/19/03	6.8	NA	11.0	NA		
5/27/03	6.1	NA	10.0	NA		

Purveyor	Well Name	Sample Date	Perchlorate	Carbon Tetrachloride	PCE	TCE
LAS FLORES WATER CO. (con't)	WELL 02 (con't)	6/02/03	6.8	0.5 U	14.0	0.5 U
		6/09/03	6.5	NA	6.3	NA
		6/16/03	5.8	0.5 U	11.0	0.5 U
		6/23/03	6.7	NA	10.0	NA
		6/30/03	6.9	NA	12.0	NA
		7/07/03	5.4	NA	10.0	NA
		7/14/03	7.1	NA	10.0	NA
		7/21/03	6.9	NA	13.0	NA
		7/28/03	7.9	NA	10.0	NA
		8/04/03	6.5	NA	10.0	NA
		8/11/03	6.1	NA	8.9	NA
		8/18/03	5.1	NA	11.0	NA
		9/02/03	6.8	NA	11.0	NA
		9/08/03	6.1	NA	11.0	NA
		9/15/03	5.7	NA	10.0	NA
		9/22/03	6.5	0.5 U	8.7	0.5 U
		9/29/03	6.3	NA	13.0	NA
		10/06/03	6.3	NA	13.0	NA
		10/13/03	6.6	NA	13.0	NA
		10/20/03	5.6	NA	14.0	NA
		10/27/03	4.5	NA	8.8	NA
		11/03/03	5.6	NA	18.0	NA
		11/10/03	4.9	NA	13.0	NA
		11/17/03	6.6	NA	11.0	NA
		11/24/03	7.3	NA	11.0	NA
		12/01/03	7.0	NA	13.0	NA
		12/08/03	7.2	NA	NA	NA
		12/15/03	6.7	NA	13.0	NA
		12/22/03	7.0	NA	9.1	NA
		12/29/03	7.7	NA	12.0	NA
		1/05/04	7.6	NA	10.0	NA
		1/12/04	7.2	NA	9.4	NA
		1/19/04	5.4	NA	9.7	NA
		1/26/04	5.5	NA	9.6	NA
		2/02/04	5.3	NA	9.5	NA
		2/09/04	5.6	NA	9.2	NA
		2/17/04	5.5	NA	9.1	NA
		2/23/04	4.1	NA	9.0	NA
		3/01/04	4.0 U	NA	9.8	NA
		3/08/04	6.1	NA	9.4	NA
		3/15/04	4.0 U	0.5 U	8.5	0.5 U
		3/22/04	6.6	NA	8.9	NA
3/29/04	5.5	NA	8.7	NA		
4/05/04	5.8	NA	8.4	NA		
4/12/04	4.0 U	NA	9.3	NA		
4/19/04	5.5	NA	8.4	NA		
4/26/04	5.6	NA	7.1	NA		
5/03/04	5.8	NA	7.9	NA		
5/10/04	4.6	NA	7.3	NA		
5/17/04	4.8	NA	6.9	NA		
5/24/04	4.2	NA	6.6	NA		

Purveyor	Well Name	Sample Date	Perchlorate	Carbon Tetrachloride	PCE	TCE
LAS FLORES WATER CO. (con't)	WELL 02 (con't)	6/01/04	5.1	NA	7.5	NA
		6/07/04	4.9	NA	5.7	NA
		6/14/04	4.5	NA	6.5	NA
		6/21/04	4.0 U	NA	6.3	NA
		6/28/04	4.0 U	NA	6.0	NA
		7/06/04	4.4	NA	5.1	NA
		7/12/04	4.3	NA	6.5	NA
		7/19/04	4.8	NA	5.4	NA
		7/26/04	4.4	NA	6.0	NA
		8/02/04	4.0 U	NA	5.4	NA
		8/09/04	4.0 U	0.5 U	5.4	0.5 U
		8/16/04	4.0 U	NA	5.6	NA
		8/23/04	4.0 U	NA	5.0	NA
		8/30/04	4.0 U	NA	5.2	NA
		9/07/04	4.0 U	NA	5.7	NA
		9/13/04	5.8	NA	5.7	NA
		9/20/04	4.8	NA	5.2	NA
		9/27/04	5.5	NA	5.8	NA
		10/04/04	5.6	NA	4.7	NA
		10/11/04	5.9	NA	5.1	NA
		10/25/04	6.0	NA	6.4	NA
		11/01/04	8.8	NA	6.4	NA
		11/08/04	6.5	NA	NA	NA
		11/15/04	6.0	NA	5.8	NA
		11/22/04	5.9	NA	5.5	NA
		11/29/04	6.0	NA	4.7	NA
		12/06/04	6.0	NA	NA	NA
		12/13/04	8.1	NA	5.5	NA
		12/20/04	5.3	NA	5.4	NA
		12/27/04	5.5	NA	5.9	NA
		1/03/05	5.6	NA	5.0	NA
		1/10/05	7.0	NA	5.5	NA
		1/17/05	6.7	NA	6.1	NA
		1/24/05	5.9	NA	6.1	NA
		2/07/05	7.6	0.5 U	5.1	0.5 U
		2/14/05	5.0	NA	2.7	NA
		2/22/05	7.6	NA	3.5	NA
		2/28/05	5.9	NA	4.9	NA
		3/07/05	7.0	NA	3.5	NA
		3/14/05	4.3	NA	3.3	NA
		3/20/05	4.0 U	NA	0.5 U	NA
		3/28/05	5.8	NA	3.4	NA
4/04/05	6.2	NA	4.7	NA		
4/11/05	6.2	NA	3.3	NA		
4/18/05	6.3	NA	1.5	NA		
4/25/05	7.1	NA	3.5	NA		
5/02/05	7.4	NA	3.2	NA		
5/09/05	6.3	NA	3.1	NA		
5/16/05	7.8	NA	2.9	NA		
5/23/05	6.1	NA	3.1	NA		
5/31/05	6.4	NA	2.6	NA		

Purveyor	Well Name	Sample Date	Perchlorate	Carbon Tetrachloride	PCE	TCE
LAS FLORES WATER CO. (con't)	WELL 02 (con't)	6/06/05	5.8	NA	2.6	NA
		6/13/05	6.8	NA	2.5	NA
		6/20/05	6.7	NA	2.3	NA
		6/27/05	6.3	NA	2.6	NA
		7/05/05	6.6	NA	2.6	NA
		7/11/05	6.8	NA	2.0	NA
		7/18/05	6.1	NA	2.6	NA
		7/25/05	6.1	NA	2.5	NA
		8/01/05	6.9	NA	1.2	NA
		8/08/05	4.7	NA	2.2	NA
		8/15/05	5.8	NA	2.2	NA
		8/22/05	6.5	NA	2.0	NA
		8/29/05	5.1	NA	2.2	NA
		9/06/05	6.4	NA	2.1	NA
		9/12/05	5.4	NA	1.9	NA
		9/19/05	5.8	NA	1.9	NA
		9/26/05	6.3	NA	2.0	NA
		10/03/05	7.0	NA	1.9	NA
		10/10/05	7.0	NA	1.9	NA
		10/17/05	7.0	NA	1.7	NA
		10/24/05	6.8	NA	1.4	NA
		10/31/05	6.0	NA	1.7	NA
		11/07/05	6.0	NA	1.7	NA
		11/14/05	7.2	NA	1.7	NA
		11/21/05	5.0	NA	NA	NA
		11/28/05	6.0	NA	1.6	NA
		12/05/05	5.4	NA	1.5	NA
		12/12/05	6.2	NA	1.5	NA
		12/19/05	8.0	NA	1.3	NA
		12/27/05	7.1	NA	1.4	NA
		1/03/06	5.8	NA	1.3	NA
		1/09/06	7.8	NA	1.3	NA
		1/16/06	6.0	NA	1.2	NA
		1/30/06	5.8	NA	1.1	NA
		2/06/06	6.0	NA	1.2	NA
		2/13/06	5.4	NA	1.2	NA
		2/21/06	5.5	0.5 U	1.2	0.5 U
		2/27/06	5.0	NA	1.0	NA
		3/06/06	5.2	NA	0.7	NA
		3/13/06	5.8	NA	0.6	NA
		3/20/06	8.0	NA	0.8	NA
		4/03/06	7.0	NA	0.5	NA
4/10/06	6.5	NA	0.6	NA		
4/17/06	6.0	NA	0.6	NA		
4/24/06	6.0	NA	0.7	NA		
5/01/06	6.0	NA	0.5 U	NA		
5/08/06	6.9	NA	0.6	NA		
5/15/06	6.2	NA	0.7	NA		
5/22/06	6.0	NA	0.6	NA		
5/30/06	6.8	NA	0.5	NA		
6/05/06	6.7	NA	0.7	NA		

Purveyor	Well Name	Sample Date	Perchlorate	Carbon Tetrachloride	PCE	TCE
LAS FLORES WATER CO. (con't)	WELL 02 (con't)	6/12/06	6.1	NA	0.6	NA
		6/19/06	7.0	NA	0.6	NA
		6/26/06	6.9	NA	0.6	NA
		7/03/06	6.4	NA	0.7	NA
		7/12/06	6.7	NA	0.8	NA
		7/17/06	6.6	NA	0.7	NA
		7/24/06	6.3	NA	0.7	NA
		7/31/06	6.6	NA	0.8	NA
		8/07/06	6.5	NA	0.5	NA
		8/14/06	6.3	NA	0.7	NA
		8/21/06	5.9	NA	0.8	NA
		8/28/06	5.5	NA	0.8	NA
		9/05/06	5.6	NA	0.8	NA
		9/11/06	6.2	NA	0.8	NA
		9/18/06	6.3	NA	0.7	NA
		9/25/06	6.4	NA	0.7	NA
		10/02/06	6.2	NA	0.8	NA
		10/09/06	6.7	NA	0.8	NA
		10/16/06	7.3	NA	0.7	NA
		10/23/06	6.0	NA	0.8	NA
		10/30/06	5.9	NA	0.8	NA
		11/06/06	5.3	NA	0.8	NA
		11/13/06	5.4	NA	0.8	NA
		11/20/06	6.6	NA	0.7	NA
		12/11/06	6.4	NA	0.7	NA
		12/21/06	6.3	NA	0.7	NA
		12/26/06	6.2	NA	0.7	NA
		1/02/07	5.6	NA	0.7	NA
		1/08/07	6.4	NA	0.7	NA
		1/15/07	5.8	NA	0.7	NA
		1/22/07	6.4	NA	0.8	NA
		1/29/07	5.5	NA	0.7	NA
		2/05/07	5.9	NA	0.8	0.5 U
		2/12/07	6.8	NA	0.8	NA
		2/20/07	6.3	NA	0.6	NA
		2/26/07	6.2	NA	0.6	NA
		3/05/07	5.9	NA	0.6	NA
		3/12/07	5.8	NA	0.6	NA
		3/19/07	5.3	NA	0.5	NA
		3/26/07	5.7	NA	0.5 U	NA
		4/02/07	5.0	NA	0.5 U	NA
		4/09/07	4.8	NA	0.5	NA
4/16/07	4.7	NA	0.5	NA		
4/23/07	5.1	NA	0.5	NA		
4/30/07	5.0	NA	0.5	NA		
5/07/07	6.0	NA	0.5	NA		
5/14/07	5.3	NA	0.5	NA		
5/21/07	5.0	NA	0.5 U	NA		
5/29/07	5.9	NA	0.5 U	NA		
6/04/07	5.8	NA	0.5	NA		
6/11/07	5.2	NA	0.5 U	NA		

Purveyor	Well Name	Sample Date	Perchlorate	Carbon Tetrachloride	PCE	TCE
LAS FLORES WATER CO. (con't)	WELL 02 (con't)	6/18/07	5.5	NA	0.5 U	NA
		6/25/07	4.6	NA	0.5 U	NA
		9/17/07	4.0 U	NA	0.5	NA
		9/24/07	4.3	NA	0.6	NA
		10/01/07	4.9	NA	0.6	NA
		10/08/07	5.1	NA	0.5	NA
		10/15/07	15.0	NA	0.5	NA
		10/22/07	5.9	NA	0.5 U	NA
		10/29/07	6.8	NA	0.5 U	NA
		11/05/07	8.1	NA	0.6	NA
		11/12/07	8.8	NA	0.5	NA
		11/19/07	8.2	NA	0.5	NA
		11/26/07	5.8	NA	0.5	NA
		12/03/07	5.8	NA	0.5	NA
		12/10/07	6.1	NA	0.5	NA
		12/17/07	5.0	NA	0.6	NA
		12/26/07	4.9	NA	0.5	NA
		1/02/08	5.9	NA	0.6	NA
		1/07/08	5.4	NA	0.6	NA
		1/14/08	4.9	NA	0.6	NA
		1/21/08	6.1	NA	0.7	NA
		1/28/08	5.5	NA	0.7	NA
		2/04/08	6.2	0.5 U	0.7	0.5 U
		2/11/08	7.4	NA	0.7	NA
		2/19/08	6.9	NA	0.6	NA
		2/25/08	5.9	NA	0.8	NA
		3/03/08	6.5	NA	0.6	NA
		3/10/08	6.0	NA	0.7	NA
		3/17/08	7.4	NA	0.7	NA
		3/24/08	6.0	NA	0.6	NA
		3/31/08	5.4	NA	0.7	NA
		4/07/08	5.7	NA	0.7	NA
		4/14/08	6.0	NA	0.6	NA
		4/21/08	6.5	NA	0.6	NA
		6/02/08	5.7	NA	0.6	NA
		6/09/08	5.9	NA	0.7	NA
		6/16/08	6.2	NA	0.6	NA
		6/23/08	5.9	NA	0.9	NA
		8/18/08	5.7	NA	0.8	NA
		8/25/08	5.4	NA	0.9	NA
		9/02/08	5.3	NA	0.9	NA
		9/08/08	4.5	NA	0.9	NA
9/15/08	6.6	NA	0.9	NA		
9/22/08	4.5	NA	0.9	NA		
9/29/08	5.3	NA	0.9	NA		
10/06/08	4.9	NA	0.9	NA		
10/13/08	5.2	NA	0.7	NA		
10/20/08	5.4	NA	1.0	NA		
10/27/08	4.0 U	NA	1.0	NA		
12/01/08	5.6	NA	1.1	NA		
12/08/08	5.5	NA	1.1	NA		

Purveyor	Well Name	Sample Date	Perchlorate	Carbon Tetrachloride	PCE	TCE
LAS FLORES WATER CO. (con't)	WELL 02 (con't)	12/15/08	4.8	NA	0.9	NA
		12/22/08	4.6	NA	0.9	NA
		12/29/08	4.6	NA	1.0	NA
		1/05/09	5.6	NA	0.9	NA
		1/12/09	5.5	NA	0.9	NA
		1/19/09	5.6	NA	1.0	NA
		1/26/09	5.2	NA	0.9	NA
		2/23/09	4.7	NA	0.8	NA
		3/02/09	4.2	NA	0.8	NA
		3/09/09	4.4	NA	0.8	NA
		3/16/09	4.4	NA	0.7	NA
		3/23/09	5.7	NA	0.7	NA
		3/30/09	4.9	NA	0.7	NA
		4/06/09	5.8	NA	0.7	NA
		4/13/09	5.8	NA	0.5	NA
		4/20/09	6.3	NA	0.6	NA
		4/27/09	5.5	NA	0.8	NA
		5/04/09	6.3	NA	0.8	NA
		5/11/09	6.0	NA	0.8	NA
		5/18/09	5.7	NA	0.7	NA
		6/01/09	5.9	NA	0.7	NA
		6/08/09	6.0	NA	0.8	NA
		6/15/09	5.5	NA	0.8	NA
		6/22/09	5.8	NA	0.7	NA
		6/29/09	5.9	NA	0.8	NA
		7/06/09	4.5	NA	0.8	NA
		7/13/09	4.0 U	NA	0.8	NA
		7/20/09	5.4	NA	0.6	NA
		7/27/09	5.3	NA	0.7	NA
		8/03/09	5.4	NA	0.8	NA
		8/10/09	5.7	NA	0.5 U	NA
		8/17/09	4.5	NA	0.7	NA
		8/24/09	4.1	NA	0.7	NA
8/31/09	4.4	NA	0.7	NA		
9/08/09	5.5	NA	0.5	NA		
9/14/09	5.5	NA	0.6	NA		
9/21/09	5.4	NA	0.6	NA		
9/28/09	5.6	NA	4.4	NA		
10/05/09	7.1	NA	1.0	NA		
10/12/09	5.5	NA	0.5	NA		
10/19/09	6.1	NA	0.6	NA		
10/26/09	5.3	NA	0.5	NA		
11/02/09	5.5	NA	0.5 U	NA		
11/09/09	5.2	NA	0.6	NA		
11/16/09	5.4	NA	0.8	NA		
LA CANADA IRRIGATION DIST.	WELL 01	3/27/97	NA	0.5 U	0.6	0.5 U
		6/17/97	5.0 U	NA	NA	NA
		6/23/97	NA	NA	0.5 U	NA
		9/12/97	NA	NA	0.5 U	NA
		12/15/97	5.0 U	NA	NA	NA
		3/16/98	5.0 U	0.5 U	0.5 U	0.5 U



Purveyor	Well Name	Sample Date	Perchlorate	Carbon Tetrachloride	PCE	TCE
LA CANADA IRRIGATION DIST. (con't)	WELL 01 (con't)	6/29/98	4.8	NA	0.5 U	NA
		8/24/98	5.0 U	NA	0.5 U	NA
		12/19/98	5.0 U	NA	0.5 U	NA
		3/28/99	5.0 U	0.5 U	0.5 U	0.5 U
		6/13/99	5.0 U	NA	NA	NA
		9/27/99	5.0 U	NA	NA	NA
		12/28/99	5.0 U	NA	NA	NA
		3/17/00	5.0 U	0.5 U	0.5 U	0.5 U
		6/19/00	5.0 U	NA	NA	NA
		9/25/00	5.0 U	NA	NA	NA
		12/18/00	5.0 U	NA	NA	NA
		3/19/01	NA	0.5 U	0.5 U	0.5 U
		3/25/02	NA	0.5 U	0.6	0.5 U
		6/24/02	NA	NA	0.8	NA
		9/23/02	NA	NA	1.4	NA
		3/24/03	NA	0.5 U	0.7	0.5 U
		6/23/03	NA	NA	0.6	NA
		9/22/03	NA	NA	0.7	NA
		12/08/03	NA	NA	1.6	NA
		3/15/04	NA	0.5 U	0.5 U	0.8
		6/07/04	NA	NA	0.6	0.5 U
		9/13/04	NA	NA	0.5 U	0.5 U
		12/20/04	NA	NA	0.8	0.5
		3/28/05	NA	0.5 U	1.5	1.0
		6/13/05	NA	NA	0.8	0.6
		9/26/05	NA	NA	0.5 U	0.5 U
		12/19/05	NA	NA	1.6	1.0
		3/27/06	NA	0.5 U	1.1	1.1
		6/26/06	NA	NA	0.8	0.9
		9/25/06	NA	NA	0.6	0.9
		12/26/06	NA	NA	0.5 U	0.5 U
		3/26/07	NA	0.5 U	0.5 U	1.3
		6/18/07	NA	NA	0.5	1.0
	9/24/07	NA	NA	0.6	1.1	
	12/03/07	NA	NA	0.5	1.2	
	3/17/08	NA	0.5 U	0.5	1.2	
	6/09/08	NA	NA	0.5 U	1.1	
	8/25/08	4.0 U	NA	NA	NA	
	9/29/08	NA	NA	0.7	1.3	
	10/14/08	4.0 U	NA	NA	NA	
	12/22/08	NA	NA	0.7	1.6	
	2/23/09	4.0 U	NA	NA	NA	
	3/16/09	NA	0.5 U	0.7	1.8	
	8/10/09	4.0 U	NA	NA	NA	
	WELL 06	10/16/97	5.0 U	0.5 U	0.5 U	0.5 U
		3/13/98	5.0 U	NA	NA	NA
		6/08/98	5.0 U	NA	NA	NA
8/24/98		5.0 U	NA	NA	NA	
12/19/98		5.0 U	0.5 U	0.5 U	0.5 U	
3/28/99		5.0 U	NA	NA	NA	
6/13/99		5.0 U	NA	NA	NA	

Purveyor	Well Name	Sample Date	Perchlorate	Carbon Tetrachloride	PCE	TCE
LA CANADA IRRIGATION DIST. (con't)	WELL 06 (con't)	9/27/99	5.0 U	NA	NA	NA
		12/28/99	5.0 U	0.5 U	0.5 U	0.5 U
		3/17/00	5.0 U	NA	NA	NA
		6/19/00	5.0 U	NA	NA	NA
		9/25/00	5.0 U	NA	NA	NA
		12/18/00	5.0 U	0.5 U	<b>0.7</b>	0.5 U
		3/19/01	NA	NA	0.5 U	NA
		6/26/01	NA	NA	<b>0.7</b>	NA
		9/30/01	NA	NA	0.5 U	NA
		12/31/01	NA	0.5 U	<b>0.8</b>	0.5 U
		3/25/02	NA	NA	<b>0.9</b>	NA
		6/24/02	NA	NA	<b>0.8</b>	NA
		9/23/02	NA	NA	<b>1.4</b>	NA
		3/24/03	NA	NA	<b>0.7</b>	NA
		6/23/03	NA	NA	<b>0.8</b>	NA
		9/22/03	NA	NA	<b>0.8</b>	NA
		12/08/03	NA	0.5 U	<b>1.4</b>	<b>1.3</b>
		3/29/04	NA	NA	<b>0.7</b>	<b>0.6</b>
		6/07/04	NA	NA	0.5 U	0.5 U
		9/13/04	NA	NA	0.5 U	0.5 U
		12/20/04	NA	0.5 U	0.5 U	0.5 U
		3/28/05	NA	NA	<b>0.9</b>	<b>0.7</b>
		6/13/05	NA	NA	<b>0.8</b>	<b>0.6</b>
		9/26/05	NA	NA	0.5 U	0.5 U
		12/19/05	NA	0.5 U	<b>1.7</b>	<b>1.0</b>
		3/27/06	NA	NA	0.5 U	<b>0.5</b>
		6/26/06	NA	NA	0.5 U	0.5 U
		9/25/06	NA	NA	<b>0.7</b>	<b>0.9</b>
		12/26/06	NA	0.5 U	0.5 U	0.5 U
		3/26/07	NA	NA	<b>0.7</b>	<b>0.9</b>
		6/18/07	NA	NA	0.5 U	<b>0.5</b>
		9/24/07	NA	NA	0.5 U	<b>0.9</b>
		12/31/07	NA	0.5 U	0.5 U	0.5 U
3/24/08	NA	NA	0.5 U	<b>0.5</b>		
6/09/08	NA	NA	0.5 U	<b>0.6</b>		
9/29/08	NA	NA	0.5 U	0.5 U		
10/14/08	4.0 U	NA	NA	NA		
12/08/08	NA	0.5 U	0.5 U	0.5 U		
3/16/09	NA	NA	0.5 U	0.5 U		
6/15/09	NA	NA	0.5 U	<b>0.6</b>		
9/28/09	4.0 U	NA	0.5 U	<b>0.6</b>		
VALLEY WATER CO.	WELL 01	5/01/96	NA	0.5 U	<b>10.0</b>	0.5 U
		6/05/96	NA	0.5 U	<b>54.0</b>	<b>3.4</b>
		7/09/96	NA	0.5 U	<b>73.9</b>	<b>4.8</b>
		8/19/96	NA	0.5 U	<b>52.5</b>	<b>4.5</b>
		11/18/96	NA	0.5 U	0.5 U	0.5 U
		5/12/97	NA	0.5 U	<b>27.5</b>	<b>2.3</b>
		6/10/97	NA	0.5 U	<b>31.0</b>	<b>2.9</b>
		6/17/97	<b>5.0</b>	NA	NA	NA
		6/24/97	0.0 U	NA	NA	NA
7/07/97	NA	0.5 U	<b>38.0</b>	<b>3.5</b>		

Purveyor	Well Name	Sample Date	Perchlorate	Carbon Tetrachloride	PCE	TCE
VALLEY WATER CO. (con't)	WELL 01 (con't)	8/11/97	NA	0.5 U	NA	NA
		9/16/97	0.0 U	NA	NA	NA
		4/30/98	0.0 U	NA	NA	NA
		5/04/98	NA	0.5 U	10.1	0.5
		6/01/98	NA	0.5 U	8.7	0.8
		7/06/98	NA	0.5 U	7.8	1.1
		8/03/98	NA	0.5 U	13.0	1.2
		9/01/98	NA	0.5 U	9.9	1.4
		10/05/98	NA	0.5 U	10.0	1.8
		5/03/99	NA	0.5 U	2.8	0.5 U
		7/08/99	5.9	NA	NA	NA
		8/02/99	5.2	0.5 U	10.0	1.4
		9/07/99	0.0 U	0.5 U	8.7	1.7
		10/04/99	NA	0.5 U	8.7	1.3
		12/06/99	6.4	NA	NA	NA
		3/09/00	0.0 U	NA	NA	NA
		5/01/00	NA	0.5 U	3.2	0.5 U
		6/05/00	0.0 U	0.5 U	4.8	0.7
		7/05/00	5.5	0.5 U	5.8	1.0
		8/01/00	NA	0.5 U	7.4	1.4
		9/05/00	0.0 U	NA	NA	NA
		10/02/00	NA	0.5 U	12.0	2.0
		12/05/00	0.0 U	NA	NA	NA
		3/13/01	0.0 U	NA	NA	NA
		5/01/01	0.0 U	0.5 U	1.3	0.5 U
		6/04/01	NA	0.5 U	4.2	0.8
		7/02/01	NA	0.5 U	4.1	0.9
		8/06/01	NA	0.5 U	4.7	1.1
		9/04/01	NA	0.5 U	6.2	1.9
		10/01/01	5.5	0.5 U	7.0	2.2
		5/01/02	NA	0.5 U	0.5 U	0.5 U
		6/03/02	NA	0.5 U	2.7	0.5 U
		7/01/02	NA	0.5 U	3.3	0.7
		8/05/02	NA	0.5 U	3.9	0.9
		9/03/02	NA	0.5 U	3.8	1.1
		9/06/02	4.2	NA	NA	NA
		10/02/02	NA	0.5 U	4.1	1.2
		5/05/03	NA	0.5 U	1.6	0.5 U
		6/12/03	NA	0.5 U	3.4	0.6
		7/14/03	NA	0.5 U	3.4	0.6
		8/18/03	NA	0.5 U	3.1	0.6
		9/02/03	NA	0.5 U	4.3	1.4
10/06/03	NA	0.5 U	3.8	1.4		
5/06/04	NA	0.5 U	0.5 U	0.5 U		
6/08/04	NA	0.5 U	1.5	0.5 U		
7/07/04	NA	0.5 U	1.5	0.5		
8/19/04	NA	0.5 U	2.1	1.1		
9/07/04	NA	0.5 U	3.6	1.0		
10/04/04	NA	0.5 U	3.4	1.2		
3/03/05	NA	0.5 U	0.5 U	0.5 U		
5/19/05	NA	0.5 U	0.7	0.5 U		

Purveyor	Well Name	Sample Date	Perchlorate	Carbon Tetrachloride	PCE	TCE
VALLEY WATER CO. (con't)	WELL 01 (con't)	6/06/05	NA	0.5 U	<b>0.8</b>	0.5 U
		7/06/05	NA	0.5 U	<b>1.6</b>	0.5 U
		8/09/05	NA	0.5 U	<b>1.6</b>	<b>0.5</b>
		9/06/05	NA	0.5 U	<b>2.5</b>	<b>0.6</b>
		10/04/05	NA	0.5 U	<b>2.7</b>	<b>0.7</b>
		6/14/06	NA	0.5 U	<b>1.0</b>	0.5 U
		7/05/06	NA	0.5 U	<b>1.5</b>	0.5 U
		8/03/06	NA	0.5 U	<b>2.2</b>	0.5 U
		9/06/06	NA	0.5 U	<b>3.1</b>	<b>0.5</b>
		10/02/06	NA	0.5 U	<b>4.3</b>	<b>0.8</b>
		5/08/07	NA	0.5 U	<b>1.3</b>	0.5 U
		6/04/07	NA	0.5 U	<b>2.5</b>	<b>0.6</b>
		8/02/07	NA	0.5 U	<b>3.3</b>	<b>0.6</b>
		9/04/07	NA	0.5 U	<b>4.8</b>	<b>0.8</b>
		11/05/07	NA	<b>0.5</b>	<b>4.3</b>	<b>1.0</b>
		1/08/08	4.0 U	NA	NA	NA
		5/01/08	4.0 U	NA	NA	NA
		6/10/08	4.0 U	0.5 U	<b>2.4</b>	<b>0.9</b>
		7/07/08	NA	0.5 U	<b>2.7</b>	<b>0.8</b>
		8/05/08	NA	NA	<b>3.4</b>	<b>0.9</b>
		9/02/08	<b>4.1</b>	<b>0.5</b>	<b>3.1</b>	<b>0.9</b>
		10/07/08	<b>4.0</b>	<b>0.5</b>	<b>2.6</b>	<b>1.0</b>
		5/18/09	NA	0.5 U	<b>1.4</b>	0.5 U
		6/01/09	4.0 U	NA	NA	NA
		6/09/09	<b>4.0</b>	0.5 U	<b>1.6</b>	<b>1.1</b>
		7/07/09	4.0 U	0.5 U	<b>1.9</b>	<b>1.0</b>
		8/04/09	<b>4.4</b>	0.5 U	<b>2.2</b>	<b>1.1</b>
		9/08/09	<b>4.2</b>	0.5 U	<b>2.7</b>	<b>1.2</b>
		10/05/09	<b>4.1</b>	NA	NA	NA
		10/26/09	NA	0.5 U	<b>2.2</b>	<b>1.2</b>
	11/03/09	4.0 U	0.5 U	<b>1.6</b>	<b>1.0</b>	
	WELL 02	5/06/96	NA	0.5 U	0.5 U	0.5 U
		6/03/96	NA	0.5 U	<b>3.2</b>	0.5 U
		7/01/96	NA	0.5 U	<b>4.1</b>	0.5 U
		8/05/96	NA	0.5 U	<b>4.7</b>	<b>0.6</b>
		9/03/96	NA	0.5 U	<b>8.5</b>	<b>0.8</b>
		10/01/96	NA	0.5 U	<b>9.3</b>	<b>0.8</b>
		5/05/97	NA	0.5 U	<b>4.5</b>	0.5 U
		6/17/97	<b>4.0</b>	NA	NA	NA
		6/24/97	0.0 U	NA	NA	NA
		7/01/97	NA	0.5 U	<b>7.6</b>	<b>0.7</b>
		8/04/97	NA	0.5 U	<b>8.4</b>	<b>0.9</b>
		9/02/97	NA	0.5 U	<b>9.1</b>	<b>1.0</b>
9/16/97		0.0 U	NA	NA	NA	
4/30/98		0.0 U	NA	NA	NA	
5/06/98		NA	0.5 U	0.5 U	0.5 U	
6/01/98		NA	0.5 U	<b>4.0</b>	0.5 U	
7/06/98		NA	0.5 U	<b>7.0</b>	<b>0.5</b>	
8/03/98		NA	0.5 U	<b>9.2</b>	<b>0.5</b>	
9/01/98		NA	0.5 U	<b>7.7</b>	<b>0.5</b>	
5/03/99		NA	0.5 U	0.5 U	0.5 U	

Purveyor	Well Name	Sample Date	Perchlorate	Carbon Tetrachloride	PCE	TCE
VALLEY WATER CO. (con't)	WELL 02 (con't)	6/01/99	NA	0.5 U	5.4	0.5 U
		7/08/99	7.4	NA	NA	NA
		8/02/99	5.9	0.5 U	9.6	0.8
		9/07/99	0.0 U	0.5 U	7.6	0.8
		12/06/99	0.0 U	NA	NA	NA
		3/09/00	0.0 U	NA	NA	NA
		5/01/00	NA	0.5 U	3.6	0.5 U
		6/05/00	6.2	0.5 U	6.4	0.6
		7/05/00	0.0 U	0.5 U	7.3	0.6
		8/01/00	NA	0.5 U	8.3	0.8
		9/05/00	5.0	NA	NA	NA
		9/07/00	NA	0.5 U	5.0	1.0
		12/05/00	0.0 U	NA	NA	NA
		3/13/01	0.0 U	NA	NA	NA
		5/01/01	0.0 U	0.5 U	0.5 U	0.5 U
		6/04/01	NA	0.5 U	10.0	0.7
		7/02/01	NA	0.5 U	7.7	0.6
		8/06/01	NA	0.5 U	8.4	0.7
		10/01/01	6.4	0.5 U	11.0	0.8
		4/23/02	4.0 U	NA	NA	NA
		5/06/02	NA	0.5 U	0.5 U	0.5 U
		6/03/02	NA	0.5 U	0.5 U	0.5 U
		7/01/02	NA	0.5 U	0.5 U	0.5 U
		8/05/02	NA	0.5 U	0.5 U	0.5 U
		5/05/03	NA	0.5 U	8.7	0.6
		6/12/03	NA	0.5 U	9.0	0.8
		7/14/03	NA	0.5 U	0.5 U	0.5 U
		8/18/03	NA	0.5 U	3.4	0.5 U
		9/18/03	NA	0.5 U	0.5 U	0.5 U
		5/06/04	NA	0.5 U	0.5 U	0.5 U
		6/08/04	NA	0.5 U	0.5 U	0.5 U
		7/07/04	NA	0.5 U	0.5 U	0.5 U
		8/19/04	NA	0.5 U	0.5 U	0.5 U
		3/09/05	NA	0.5 U	0.5 U	0.5 U
		5/19/05	NA	0.5 U	0.5 U	0.5 U
		6/06/05	NA	0.5 U	0.5 U	0.5 U
		7/06/05	NA	0.5 U	0.5 U	0.5 U
		8/09/05	NA	0.5 U	0.5 U	0.5 U
		6/14/06	NA	0.5 U	0.5 U	0.5 U
		7/05/06	NA	0.5 U	0.5 U	0.5 U
		8/03/06	NA	0.5 U	0.5 U	0.5 U
		9/06/06	NA	0.5 U	6.0	0.5 U
12/07/06	NA	0.5 U	0.5 U	0.5 U		
5/08/07	NA	0.5 U	2.6	0.5 U		
6/04/07	NA	0.5 U	4.1	0.5		
8/02/07	NA	0.5 U	3.8	0.5		
1/08/08	5.5	NA	NA	NA		
6/10/08	4.0 U	0.5 U	4.0	0.5		
7/07/08	NA	0.5 U	3.8	0.5 U		
8/05/08	NA	0.5	4.6	0.6		
10/15/08	4.0	0.5	3.3	0.5		

Purveyor	Well Name	Sample Date	Perchlorate	Carbon Tetrachloride	PCE	TCE
VALLEY WATER CO. (con't)	WELL 02 (con't)	3/10/09	4.0 U	0.5 U	0.5 U	0.5 U
		5/18/09	NA	0.5 U	4.3	0.7
		6/09/09	4.7	0.5 U	3.9	0.6
		7/07/09	4.0 U	0.5 U	4.2	0.6
		8/04/09	4.5	0.5 U	4.2	0.6
	WELL 03	5/06/96	NA	0.5 U	2.6	0.5 U
		6/05/96	NA	0.5 U	2.0	0.5 U
		7/09/96	NA	0.5 U	2.1	0.5 U
		8/06/96	NA	0.5 U	1.8	0.5 U
		9/03/96	NA	0.5 U	1.0	0.5 U
		10/01/96	NA	0.5 U	1.0	0.5 U
		5/05/97	NA	0.5 U	0.5 U	0.5 U
		6/17/97	0.0 U	NA	NA	NA
		6/24/97	0.0 U	NA	NA	NA
		7/01/97	NA	0.5 U	1.1	0.5 U
		8/04/97	NA	0.5 U	1.0	0.5 U
		9/02/97	NA	0.5 U	1.0	0.5 U
		9/16/97	0.0 U	NA	NA	NA
		4/30/98	0.0 U	NA	NA	NA
		5/06/98	NA	0.5 U	3.8	0.5 U
		6/01/98	NA	0.5 U	2.9	0.5 U
		7/06/98	NA	0.5 U	2.1	0.5 U
		8/03/98	NA	0.5 U	2.3	0.5 U
		9/01/98	NA	0.5 U	1.7	0.5 U
		5/03/99	NA	0.5 U	1.7	0.5 U
		6/01/99	NA	0.5 U	4.3	0.6
		7/06/99	NA	0.5 U	2.8	0.5
		7/08/99	7.3	NA	NA	NA
		8/02/99	5.4	0.5 U	3.1	0.6
		9/07/99	6.5	0.5 U	2.4	0.5 U
		12/06/99	6.7	NA	NA	NA
		3/09/00	0.0 U	NA	NA	NA
		5/01/00	NA	0.5 U	3.5	0.5 U
		6/05/00	0.0 U	0.5 U	1.4	0.5 U
		7/05/00	5.2	0.5 U	2.4	0.6
		8/01/00	NA	0.5 U	2.6	0.7
		9/05/00	6.0	NA	NA	NA
		12/05/00	0.0 U	NA	NA	NA
		3/13/01	4.1	NA	NA	NA
		5/01/01	5.1	0.5 U	2.4	0.5 U
		6/04/01	NA	0.5 U	3.4	0.6
		7/02/01	NA	0.5 U	2.5	0.5 U
8/06/01	NA	0.5 U	2.0	0.5 U		
10/01/01	6.0	0.5 U	2.6	0.6		
4/23/02	4.0 U	NA	NA	NA		
5/06/02	NA	0.5 U	5.1	0.5		
6/03/02	NA	0.5 U	6.0	0.7		
7/01/02	NA	0.5 U	5.5	0.8		
8/05/02	NA	0.5 U	4.0	0.5		
5/05/03	NA	0.5 U	4.4	0.6		
6/12/03	NA	0.5 U	2.2	0.5 U		

Purveyor	Well Name	Sample Date	Perchlorate	Carbon Tetrachloride	PCE	TCE
VALLEY WATER CO. (con't)	WELL 03 (con't)	7/14/03	NA	0.5 U	2.6	0.5 U
		8/18/03	NA	0.5 U	1.6	0.5 U
		5/06/04	NA	0.5 U	1.1	0.5 U
		6/08/04	NA	0.5 U	2.9	0.5 U
		7/07/04	NA	0.5 U	2.2	0.5 U
		8/19/04	NA	0.5 U	2.8	0.9
		3/09/05	NA	0.5 U	0.5 U	0.5 U
		5/19/05	NA	0.5 U	0.5 U	0.5 U
		6/06/05	NA	0.5 U	0.5 U	0.5 U
		7/06/05	NA	0.5 U	0.5 U	0.5 U
		8/09/05	NA	0.5 U	0.5 U	0.5 U
		6/14/06	NA	0.5 U	2.1	0.5 U
		7/05/06	NA	0.5 U	2.1	0.5
		8/03/06	NA	0.5 U	0.5 U	0.5 U
		9/06/06	NA	0.5 U	2.5	0.6
		5/08/07	NA	0.5 U	1.9	0.6
		6/04/07	NA	0.5 U	1.9	0.6
		8/02/07	NA	0.5 U	1.5	0.6
		1/08/08	4.9	NA	NA	NA
		6/10/08	4.3	0.5 U	1.6	0.7
		7/07/08	NA	0.5 U	1.7	0.6
		8/05/08	NA	0.5	1.7	0.8
		5/18/09	NA	0.5 U	2.2	1.2
		6/09/09	5.4	0.5 U	1.9	1.0
	7/07/09	4.7	0.5 U	1.7	0.9	
	8/04/09	5.4	0.5 U	1.7	0.9	
	WELL 04	5/06/96	NA	0.5 U	0.5 U	0.5 U
		6/03/96	NA	0.5 U	10.5	1.2
		7/01/96	NA	0.5 U	15.4	1.8
		8/05/96	NA	0.5 U	16.2	3.6
		9/16/96	NA	0.5 U	17.0	2.7
		5/12/97	NA	0.5 U	15.8	1.7
		6/10/97	NA	0.5 U	18.7	2.3
		6/17/97	5.0	NA	NA	NA
6/24/97		0.0 U	NA	NA	NA	
7/07/97		NA	0.5 U	22.6	2.6	
9/16/97		0.0 U	NA	NA	NA	
4/30/98		0.0 U	NA	NA	NA	
5/04/98		NA	0.5 U	1.1	0.5 U	
6/01/98		NA	0.5 U	3.7	0.5 U	
7/06/98		NA	0.5 U	5.4	0.5	
8/03/98		NA	0.5 U	6.9	0.5 U	
9/01/98		NA	0.5 U	5.5	0.5	
10/05/98		NA	0.5 U	4.3	0.5	
5/03/99		NA	0.5 U	0.5 U	0.5 U	
6/01/99		NA	0.5 U	2.5	0.5 U	
7/08/99	8.0	NA	NA	NA		
8/02/99	6.1	0.5 U	5.2	0.5 U		
9/07/99	5.3	0.5 U	4.3	0.6		
10/06/99	NA	0.5 U	5.2	0.5		
12/06/99	0.0 U	NA	NA	NA		

Purveyor	Well Name	Sample Date	Perchlorate	Carbon Tetrachloride	PCE	TCE
VALLEY WATER CO. (con't)	WELL 04 (con't)	3/09/00	0.0 U	NA	NA	NA
		5/01/00	NA	0.5 U	2.0	0.5 U
		6/05/00	NA	0.5 U	2.7	0.5 U
		7/05/00	0.0 U	0.5 U	3.1	0.5 U
		8/01/00	NA	0.5 U	3.9	0.6
		9/05/00	0.0 U	NA	NA	NA
		10/02/00	NA	0.5 U	3.0	1.0
		12/05/00	0.0 U	NA	NA	NA
		5/01/01	4.6	0.5 U	0.8	0.5 U
		6/04/01	NA	0.5 U	4.0	0.5
		7/02/01	NA	0.5 U	3.9	0.5 U
		8/06/01	NA	0.5 U	4.3	0.6
		9/04/01	NA	0.5 U	4.5	0.7
		10/01/01	6.5	0.5 U	5.4	0.8
		5/01/02	NA	0.5 U	0.5 U	0.5 U
		6/03/02	NA	0.5 U	1.0	0.5 U
		7/01/02	NA	0.5 U	1.3	0.5 U
		8/05/02	NA	0.5 U	1.4	0.5 U
		9/03/02	NA	0.5 U	1.7	0.5 U
		9/06/02	4.0 U	NA	NA	NA
		10/02/02	NA	0.5 U	1.5	0.5 U
		5/05/03	NA	0.5 U	3.7	0.5 U
		6/12/03	NA	0.5 U	3.7	0.6
		7/14/03	NA	0.5 U	1.8	0.5 U
		8/18/03	NA	0.5 U	1.6	0.5 U
		9/02/03	NA	0.5 U	1.6	0.5 U
		5/06/04	NA	0.5 U	0.5 U	0.5 U
		6/08/04	NA	0.5 U	0.6	0.5 U
		7/07/04	NA	0.5 U	0.7	0.5 U
		8/19/04	NA	0.5 U	1.0	0.5
		9/07/04	NA	0.5 U	2.3	0.6
		3/03/05	NA	0.5 U	0.5 U	0.5 U
		5/19/05	NA	0.5 U	0.5 U	0.5 U
		6/06/05	NA	0.5 U	0.5 U	0.5 U
		7/06/05	NA	0.5 U	0.5	0.5 U
		8/09/05	NA	0.5 U	0.5 U	0.5 U
		9/06/05	NA	0.5 U	0.7	0.5 U
		10/04/05	NA	0.5 U	0.8	0.5 U
		6/14/06	NA	0.5 U	1.0	0.5 U
		7/05/06	NA	0.5 U	0.8	0.5 U
		8/03/06	NA	0.5 U	1.7	0.6
		9/06/06	NA	0.5 U	2.2	0.7
10/02/06	NA	0.5 U	1.3	0.7		
12/07/06	NA	0.5 U	0.5 U	0.5 U		
5/08/07	NA	0.5 U	1.0	0.5 U		
6/04/07	NA	0.5 U	1.6	0.8		
8/02/07	NA	0.5 U	1.9	1.1		
9/04/07	NA	0.5 U	2.3	1.1		
1/08/08	4.6	NA	NA	NA		
6/10/08	4.0 U	0.5 U	2.1	0.7		
7/07/08	NA	0.5 U	2.3	1.0		



Purveyor	Well Name	Sample Date	Perchlorate	Carbon Tetrachloride	PCE	TCE
VALLEY WATER CO. (con't)	WELL 04 (con't)	8/05/08	NA	0.5	1.8	1.3
		9/02/08	4.2	0.5	1.8	1.0
		10/07/08	4.0	0.5	1.9	1.1
		5/18/09	NA	0.5 U	1.6	1.0
		6/09/09	4.0 U	0.5 U	1.6	0.6
		7/07/09	4.0	0.5 U	2.2	0.7
		8/04/09	4.3	0.5 U	2.2	1.2
		9/08/09	4.4	0.5 U	2.4	1.4
		10/05/09	4.4	NA	NA	NA
		10/26/09	NA	0.5 U	2.2	1.1
PASADENA-CITY, WATER DEPT.	ARROYO	1/03/96	NA	3.2	0.5 U	3.6
		3/07/96	NA	0.5 U	0.5 U	0.5 U
		4/03/96	NA	2.0	0.7	1.6
		4/16/96	NA	2.6	0.5 U	2.4
		5/01/96	NA	2.6	0.5 U	2.4
		6/05/96	NA	3.4	0.5 U	2.6
		7/02/96	NA	2.5	0.5 U	2.2
		8/01/96	NA	NA	0.5 U	NA
		8/07/96	NA	3.7	NA	3.6
		9/04/96	NA	4.7	0.5	3.8
		10/02/96	NA	4.4	0.5	4.0
		11/01/96	NA	NA	0.5 U	NA
		11/06/96	NA	2.5	NA	2.8
		12/01/96	NA	NA	0.5 U	NA
		12/04/96	NA	3.2	NA	3.5
		1/08/97	NA	3.0	0.6	2.9
		3/01/97	NA	NA	0.5 U	NA
		3/03/97	NA	3.3	NA	2.4
		3/05/97	NA	4.1	NA	2.9
		4/02/97	NA	4.1	0.5 U	2.7
		5/01/97	NA	NA	NA U	NA
		5/07/97	NA	3.6	NA	2.2
		6/04/97	NA	4.7	1.1	3.5
		6/09/97	46.0	NA	NA	NA
		6/13/97	50.0	NA	NA	NA
		6/19/97	54.0	NA	NA	NA
		7/30/97	110.0	NA	NA	NA
		8/15/97	110.0	NA	NA	NA
		8/16/97	90.0	NA	NA	NA
		8/20/97	120.0	NA	NA	NA
	8/27/97	130.0	NA	NA	NA	
	9/03/97	160.0	NA	NA	NA	
	2/02/98	144.0	10.1	0.5 U	3.9	
	VENTURA	2/01/96	NA	0.5 U	NA U	0.5 J
		3/01/96	NA	0.5 U	0.5 U	0.5 U
		5/01/96	NA	0.5 U	0.6	NA
		6/01/96	NA	0.5 U	0.6	0.7
7/01/96		NA	0.5 U	NA U	0.6	
8/01/96		NA	0.5 U	NA	NA	
8/07/96		NA	NA	0.5	0.7	
9/01/96		NA	0.5 U	NA	NA	

Purveyor	Well Name	Sample Date	Perchlorate	Carbon Tetrachloride	PCE	TCE
PASADENA-CITY, WATER DEPT. (con't)	VENTURA (con't)	9/04/96	NA	NA	<b>0.6</b>	<b>0.8</b>
		10/01/96	NA	0.5 U	NA	NA
		10/02/96	NA	NA	<b>0.6</b>	<b>0.7</b>
		11/06/96	NA	0.5 U	0.5 U	0.5 U
		12/01/96	NA	0.5 U	NA	NA
		12/05/96	NA	NA	<b>0.7</b>	<b>0.8</b>
		1/01/97	NA	0.5 U	NA U	NA
		1/08/97	NA	NA	NA	<b>0.5</b>
		3/01/97	NA	NA U	NA	NA
		3/03/97	NA	NA	NA	<b>0.7</b>
		3/05/97	NA	NA	<b>0.6</b>	<b>1.2</b>
		4/01/97	NA	0.5 U	NA U	NA
		4/02/97	NA	NA	NA	<b>0.5</b>
		5/01/97	NA	0.5 U	NA U	0.5 U
		6/04/97	NA	0.5 U	<b>0.7</b>	<b>0.9</b>
		6/09/97	0.0 U	NA	NA	NA
		6/13/97	0.0 U	NA	NA	NA
		6/19/97	0.0 U	NA	NA	NA
		7/02/97	NA	0.5 U	0.5 U	0.5 U
		7/03/97	<b>5.0</b>	NA	NA	NA
		8/01/97	NA	0.5 U	NA U	0.5 U
		8/15/97	0.0 U	NA	NA	NA
		9/01/97	NA	0.5 U	NA U	NA
		9/03/97	NA	NA	NA	<b>0.7</b>
		9/17/97	0.0 U	NA	NA	NA
		9/22/97	NA	NA	NA	<b>0.6</b>
		10/01/97	<b>4.0</b>	0.5 U	0.5 U	0.5 U
		11/01/97	NA	0.5 U	NA U	NA
		11/05/97	NA	NA	NA	<b>0.6</b>
		12/03/97	NA	NA	NA	<b>0.9</b>
		12/18/97	0.0 U	NA	NA	NA
		1/01/98	NA	0.5 U	NA	NA
		1/06/98	<b>4.0</b>	NA	<b>0.5</b>	<b>1.0</b>
		1/14/98	<b>5.0</b>	NA	NA	NA
		1/16/98	<b>4.0</b>	NA	NA	NA
		1/21/98	<b>4.0</b>	NA	NA	NA
		1/28/98	<b>5.5</b>	NA	NA	NA
		2/02/98	<b>5.9</b>	NA	<b>0.5</b>	<b>0.8</b>
		2/03/98	NA	0.5 U	<b>0.6</b>	<b>1.1</b>
		2/19/98	<b>4.7</b>	NA	NA	<b>0.9</b>
		3/01/98	NA	0.5 U	NA	NA
		3/03/98	0.0 U	NA	NA	<b>0.6</b>
		3/11/98	0.0 U	NA	<b>0.7</b>	<b>1.6</b>
3/18/98	<b>5.4</b>	NA	NA	NA		
3/25/98	<b>4.9</b>	NA	NA	NA		
4/01/98	<b>6.0</b>	0.5 U	NA U	<b>0.8</b>		
4/08/98	<b>4.0</b>	NA	NA	NA		
4/13/98	0.0 U	NA	NA	NA		
4/19/98	<b>5.4</b>	NA	NA	NA		
4/23/98	0.0 U	NA	NA	NA		
4/30/98	0.0 U	NA	NA	NA		

Purveyor	Well Name	Sample Date	Perchlorate	Carbon Tetrachloride	PCE	TCE
PASADENA-CITY, WATER DEPT. (con't)	VENTURA (con't)	5/01/98	NA	0.5 U	NA	NA
		5/06/98	NA	NA	<b>0.6</b>	<b>1.1</b>
		5/07/98	0.0 U	NA	NA	NA
		5/27/98	4.0 U	NA	NA	NA
		6/03/98	0.0 U	NA	<b>0.7</b>	<b>1.3</b>
		6/10/98	0.0 U	NA	NA	NA
		6/24/98	4.0 U	NA	NA	NA
		7/01/98	0.0 U	0.5 U	NA U	<b>1.0</b>
		7/08/98	<b>5.0</b>	NA	NA	NA
		7/15/98	<b>5.0</b>	NA	NA	NA
		8/01/98	4.0 U	0.5 U	<b>0.5</b>	<b>1.0</b>
		8/03/98	<b>7.7</b>	NA	NA	NA
		8/07/98	<b>6.0</b>	NA	NA	NA
		8/13/98	<b>5.0</b>	NA	NA	NA
		8/19/98	<b>5.0</b>	NA	NA	NA
		8/27/98	<b>4.5</b>	NA	NA	NA
		9/01/98	4.0 U	0.5 U	<b>0.6</b>	<b>1.2</b>
		9/07/98	4.0 U	NA	NA	NA
		9/08/98	<b>6.0</b>	NA	NA	NA
		9/15/98	<b>5.0</b>	NA	NA	NA
		9/23/98	<b>5.0</b>	NA	NA	NA
		9/30/98	0.0 U	NA	NA	NA
		10/01/98	0.0 U	NA	NA	NA
		10/07/98	NA	0.5 U	<b>0.5</b>	<b>1.2</b>
		10/08/98	<b>5.9</b>	NA	NA	NA
		10/15/98	0.0 U	NA	NA	NA
		10/23/98	<b>5.3</b>	NA	NA	NA
		10/30/98	<b>4.4</b>	NA	NA	NA
		11/01/98	NA	0.5 U	<b>0.5</b>	<b>1.1</b>
		11/02/98	<b>4.2</b>	NA	NA	NA
		11/09/98	<b>4.4</b>	NA	NA	NA
		11/16/98	<b>4.6</b>	NA	NA	NA
		11/23/98	<b>5.2</b>	NA	NA	NA
		12/01/98	<b>6.3</b>	0.5 U	<b>0.5</b>	<b>1.3</b>
		12/08/98	0.0 U	NA	NA	NA
		12/15/98	0.0 U	NA	NA	NA
		12/22/98	<b>4.2</b>	NA	NA	NA
		12/24/98	<b>4.0</b>	NA	NA	NA
		12/29/98	<b>5.0</b>	NA	NA	NA
		12/30/98	0.0 U	NA	NA	NA
		1/01/99	NA	0.5 U	<b>0.5</b>	<b>1.1</b>
		1/06/99	<b>4.8</b>	NA	NA	NA
		1/13/99	<b>5.7</b>	NA	NA	NA
1/20/99	0.0 U	NA	NA	NA		
1/27/99	<b>5.1</b>	NA	NA	NA		
2/01/99	NA	0.5 U	<b>0.6</b>	<b>1.1</b>		
2/03/99	<b>6.2</b>	NA	NA	NA		
2/10/99	<b>5.2</b>	NA	NA	NA		
3/04/99	<b>2.9</b>	0.5 U	<b>0.6</b>	<b>1.0</b>		
3/17/99	0.0 U	NA	NA	NA		
5/01/99	NA	0.5 U	<b>0.6</b>	<b>1.3</b>		

Purveyor	Well Name	Sample Date	Perchlorate	Carbon Tetrachloride	PCE	TCE
PASADENA-CITY, WATER DEPT. (con't)	VENTURA (con't)	5/12/99	3.6	NA	NA	NA
		5/18/99	2.7	NA	NA	NA
		5/26/99	2.9	NA	NA	NA
		6/01/99	NA	0.5 U	0.7	1.4
		6/02/99	2.7	NA	NA	NA
		6/09/99	5.2	NA	NA	NA
		6/10/99	0.0 U	NA	NA	NA
		6/16/99	3.4	NA	NA	NA
		6/23/99	3.1	NA	NA	NA
		6/30/99	3.1	NA	NA	NA
		7/01/99	NA	0.5 U	0.6	1.1
		7/07/99	3.7	NA	NA	NA
		7/14/99	5.0 U	NA	NA	NA
		7/21/99	5.0 U	NA	NA	NA
		7/28/99	5.0 U	NA	NA	NA
		8/04/99	0.0 U	0.5 U	0.7	1.0
		8/09/99	3.6	NA	NA	NA
		8/11/99	8.4	NA	NA	NA
		8/12/99	0.0 U	NA	NA	NA
		8/15/99	0.0 U	NA	NA	NA
		8/18/99	3.0	NA	NA	NA
		8/25/99	3.2	NA	NA	NA
		8/31/99	0.0 U	NA	NA	NA
		9/01/99	0.0 U	NA	NA	NA
		9/08/99	8.3	0.5 U	0.7	1.1
		9/15/99	0.0 U	NA	NA	NA
		9/30/99	4.2	NA	NA	NA
		10/11/99	5.0	0.5 U	0.6	0.9
		11/10/99	NA	0.5 U	0.7	1.0
		12/01/99	NA	0.5 U	0.9	1.2
		1/01/00	NA	0.5 U	0.5	0.8
		1/07/00	4.0 U	NA	NA	NA
		1/13/00	4.0 U	NA	NA	NA
		1/26/00	0.0 U	NA	NA	NA
		2/02/00	0.0 U	NA	NA	NA
		2/10/00	0.0 U	0.5 U	0.5 U	1.0
		2/18/00	0.0 U	NA	NA	NA
		2/28/00	0.0 U	NA	NA	NA
		3/02/00	4.0	NA	NA	NA
		3/06/00	NA	0.5 U	1.0	1.0
		3/16/00	4.0 U	NA	NA	NA
		3/23/00	4.0 U	NA	NA	NA
		3/29/00	4.0 U	NA	NA	NA
		4/01/00	4.0 U	NA	NA	NA
		4/07/00	4.0 U	NA	NA	NA
		4/12/00	NA	0.5 U	0.5 U	0.6
		4/13/00	4.0 U	NA	NA	NA
5/01/00	8.2	NA	NA	NA		
5/10/00	NA	0.5 U	0.5 U	0.7		
6/07/00	NA	0.5 U	1.0	1.0		
6/08/00	0.0 U	NA	NA	NA		

Purveyor	Well Name	Sample Date	Perchlorate	Carbon Tetrachloride	PCE	TCE
PASADENA-CITY, WATER DEPT. (con't)	VENTURA (con't)	6/22/00	0.0 U	NA	NA	NA
		7/06/00	0.0 U	NA	NA	NA
		7/12/00	6.1	0.5 U	0.5 U	1.0
		8/01/00	NA	0.5 U	0.5 U	0.5 U
		8/02/00	7.0	NA	NA	NA
		8/10/00	4.0 U	NA	NA	NA
		8/17/00	3.0	NA	NA	NA
		8/23/00	4.0	NA	NA	NA
		8/30/00	5.0	NA	NA	NA
		9/01/00	4.5	NA	NA	NA
		9/04/00	NA	0.5 U	1.0	1.0
		9/07/00	4.0	NA	NA	NA
		9/12/00	4.0	NA	NA	NA
		9/21/00	4.0	NA	NA	NA
		9/28/00	4.0	NA	NA	NA
		10/04/00	5.0	NA	NA	NA
		10/09/00	NA	0.5 U	0.5	0.7
		10/11/00	6.3	NA	NA	NA
		10/18/00	3.5	NA	NA	NA
		10/25/00	3.5	NA	NA	NA
		11/02/00	2.9	NA	NA	NA
		11/06/00	NA	0.5 U	0.6	0.7
		11/07/00	4.7	NA	NA	NA
		11/15/00	3.8	NA	NA	NA
		11/22/00	4.5	NA	NA	NA
		11/30/00	5.2	NA	NA	NA
		12/07/00	5.5	NA	NA	NA
		12/12/00	NA	0.5 U	0.7	0.7
		12/13/00	6.5	NA	NA	NA
		12/21/00	5.2	NA	NA	NA
		12/28/00	6.1	NA	NA	NA
		1/02/01	NA	0.5 U	0.6	0.7
		1/04/01	6.6	NA	NA	NA
		1/23/01	6.8	0.5 U	0.9	0.8
		2/01/01	4.6	NA	NA	NA
		2/07/01	4.1	NA	NA	NA
		2/13/01	4.0 J	NA	NA	NA
		2/19/01	3.6 J	NA	NA	NA
		5/01/01	NA	0.5 U	0.6	0.9
		5/07/01	7.2	NA	NA	NA
		5/22/01	7.0	NA	NA	NA
		5/30/01	4.3 U	NA	NA	NA
6/01/01	NA	0.5 U	0.5	0.6		
6/05/01	5.7	NA	NA	NA		
6/13/01	5.7	NA	NA	NA		
6/20/01	4.8	NA	NA	NA		
6/26/01	4.2	NA	NA	NA		
7/03/01	5.7	NA	NA	NA		
7/11/01	5.0	0.5 U	0.5	0.7		
7/18/01	5.8	NA	NA	NA		
7/25/01	6.0	NA	NA	NA		

Purveyor	Well Name	Sample Date	Perchlorate	Carbon Tetrachloride	PCE	TCE	
PASADENA-CITY, WATER DEPT. (con't)	VENTURA (con't)	8/01/01	5.0	NA	NA	NA	
		8/08/01	4.1	NA	NA	NA	
		8/15/01	5.1	0.5 U	0.6	0.8	
		8/22/01	4.9	NA	NA	NA	
		8/29/01	4.9	NA	NA	NA	
		9/05/01	5.3	NA	NA	NA	
		9/12/01	5.0	0.5 U	0.5 U	0.6	
		9/19/01	5.8	NA	NA	NA	
		9/27/01	5.7	NA	NA	NA	
		10/02/01	NA	0.5 U	0.5 U	0.5	
		10/03/01	6.1	NA	NA	NA	
		10/10/01	5.4	NA	NA	NA	
		10/17/01	5.3	NA	NA	NA	
		10/24/01	4.8	NA	NA	NA	
		10/31/01	5.4	NA	NA	NA	
		11/07/01	5.8	0.5 U	0.5	0.6	
		11/13/01	5.1	NA	NA	NA	
		11/21/01	5.0	NA	NA	NA	
		11/29/01	4.9	NA	NA	NA	
		12/05/01	4.3	0.5 U	0.6	0.8	
		12/12/01	4.8	NA	NA	NA	
		12/19/01	5.0	NA	NA	NA	
		12/26/01	4.8	NA	NA	NA	
		1/02/02	6.0	NA	NA	NA	
		1/09/02	5.6	0.5 U	0.6	0.8	
		1/16/02	5.7	NA	NA	NA	
		4/24/02	5.6	0.5 U	1.3	1.1	
		5/15/02	6.2	0.5 U	0.8	0.8	
		6/05/02	6.3	0.5 U	0.8	0.7	
		7/17/02	5.0	0.5 U	0.9	0.7	
		8/14/02	5.4	0.5 U	0.7	0.6	
		9/18/02	7.1	0.5 U	0.8	0.7	
	10/09/02	5.8	0.5 U	0.6	0.6		
		WELL 52	1/03/96	NA	0.5 U	0.5 U	3.9
			3/07/96	NA	0.5 U	0.5 U	5.3
			4/03/96	NA	0.5	0.2	4.5
			4/16/96	NA	0.5 U	0.5 U	3.7
			5/01/96	NA	0.5 U	0.5 U	3.2
			6/05/96	NA	0.5 U	0.5 U	3.3
			7/02/96	NA	0.5 U	0.5 U	2.5
			8/01/96	NA	NA	NA U	NA
			8/07/96	NA	0.5	NA	3.6
	9/01/96		NA	NA	NA U	NA	
	9/04/96		NA	0.7	NA	4.4	
	10/01/96		NA	NA	NA U	NA	
	10/02/96		NA	0.7	NA	4.7	
	1/16/97		26.0	NA	NA	NA	
	3/01/97		NA	0.5 U	NA U	NA	
	3/03/97		NA	NA	NA	5.8	
	3/05/97	NA	NA	NA	7.3		
	4/01/97	NA	0.5 U	NA U	NA		

Purveyor	Well Name	Sample Date	Perchlorate	Carbon Tetrachloride	PCE	TCE
PASADENA-CITY, WATER DEPT. (con't)	WELL 52 (con't)	4/02/97	NA	NA	NA	4.1
		5/01/97	NA	0.5 U	NA U	NA
		5/07/97	NA	NA	NA	3.1
		6/04/97	NA	0.5 U	0.5 U	4.6
		6/09/97	6.0	NA	NA	NA
		6/13/97	6.0	NA	NA	NA
		6/19/97	7.0	NA	NA	NA
		7/01/97	NA	0.5 U	NA U	NA
		7/02/97	NA	NA	NA	3.4
		7/03/97	10.0	NA	NA	NA
		8/01/97	NA	0.5 U	NA U	NA
		8/06/97	10.0	NA	NA	2.0
		8/15/97	11.0	NA	NA	NA
		9/01/97	NA	NA	NA U	NA
		9/03/97	NA	0.8	NA	3.5
		9/04/97	15.0	NA	NA	NA
		9/10/97	16.0	NA	NA	NA
		9/17/97	15.0	NA	NA	NA
		9/20/97	15.0	NA	NA	NA
		9/22/97	NA	1.2	NA	4.3
		9/30/97	16.0	NA	NA	NA
		10/01/97	8.0	0.7	NA U	3.4
		10/10/97	14.0	NA	NA	NA
		10/20/97	16.0	NA	NA	NA
		11/01/97	18.0	NA	NA	NA
		11/05/97	NA	1.3	0.5 U	3.9
		12/01/97	22.0	NA	NA U	NA
		12/04/97	7.0	NA	NA	NA
		12/08/97	NA	0.8	NA	5.8
		12/14/97	7.0	NA	NA	NA
		12/18/97	19.0	NA	NA	NA
		12/24/97	22.0	NA	NA	NA
		1/01/98	19.0	NA	NA U	NA
		1/06/98	26.0	0.7	NA	4.7
		1/07/98	22.0	NA	NA	NA
		1/14/98	27.0	NA	NA	NA
		1/16/98	26.0	NA	NA	NA
		1/19/98	7.0	NA	NA	NA
		1/21/98	7.0	NA	NA	NA
		1/25/98	27.0	NA	NA	NA
		1/28/98	31.3	NA	NA	NA
		2/01/98	31.3	NA	NA	NA
2/03/98	NA	2.1	0.5 U	3.1		
3/01/98	24.5	NA	NA U	NA		
3/04/98	7.8	0.6	NA	5.3		
3/07/98	7.8	NA	NA	NA		
3/11/98	8.4	1.7	NA	4.5		
3/13/98	8.4	NA	NA	NA		
3/18/98	24.0	NA	NA	NA		
3/19/98	24.0	NA	NA	NA		
3/25/98	24.5	NA	NA	NA		

Purveyor	Well Name	Sample Date	Perchlorate	Carbon Tetrachloride	PCE	TCE
PASADENA-CITY, WATER DEPT. (con't)	WELL 52 (con't)	4/01/98	20.7	1.0	NA U	3.2
		4/07/98	20.7	NA	NA	NA
		4/08/98	22.0	NA	NA	NA
		4/13/98	22.0	NA	NA	NA
		4/16/98	23.0	NA	NA	NA
		4/19/98	23.0	NA	NA	NA
		4/23/98	18.0	NA	NA	NA
		4/30/98	15.0	NA	NA	NA
		5/01/98	18.0	NA	NA U	NA
		5/06/98	NA	1.3	NA	3.6
		5/07/98	16.0	NA	NA	NA
		5/13/98	17.0	NA	NA	NA
		5/19/98	17.0	NA	NA	NA
		5/25/98	16.0	NA	NA	NA
		5/27/98	16.0	NA	NA	NA
		6/01/98	16.0	NA	NA	0.5 U
		6/03/98	17.0	1.5	3.8	NA
		6/07/98	17.0	NA	NA	NA
		6/10/98	12.0	NA	NA	NA
		6/13/98	12.0	NA	NA	NA
		6/19/98	17.0	NA	NA	NA
		6/24/98	15.0	NA	NA	NA
		6/25/98	15.0	NA	NA	NA
		7/01/98	13.0	1.3	NA U	3.1
		7/07/98	19.0	NA	NA	NA
		7/08/98	19.0	NA	NA	NA
		7/13/98	22.0	NA	NA	NA
		7/15/98	22.0	NA	NA	NA
		7/19/98	22.0	NA	NA	NA
		8/01/98	20.0	1.6	NA U	3.5
		8/03/98	15.8	NA	NA	NA
		8/07/98	24.0	NA	NA	NA
		8/13/98	25.0	NA	NA	NA
		8/19/98	25.0	NA	NA	NA
		8/27/98	25.0	NA	NA	NA
		9/01/98	15.0	1.6	NA	3.3
		9/07/98	15.0	NA	NA	NA
		9/08/98	22.0	NA	NA	NA
		9/13/98	22.0	NA	NA	NA
		9/15/98	23.0	NA	NA	NA
		9/19/98	23.0	NA	NA	NA
		9/23/98	28.0	NA	NA	NA
		9/30/98	27.0	NA	NA	NA
10/01/98	27.0	NA	NA	NA		
10/07/98	22.8	1.5	0.5 U	3.0		
10/08/98	22.8	NA	NA	NA		
10/13/98	20.7	NA	NA	NA		
10/15/98	20.7	NA	NA	NA		
10/19/98	22.6	NA	NA	NA		
10/23/98	22.6	NA	NA	NA		
10/25/98	16.8	NA	NA	NA		



Purveyor	Well Name	Sample Date	Perchlorate	Carbon Tetrachloride	PCE	TCE
PASADENA-CITY, WATER DEPT. (con't)	WELL 52 (con't)	10/30/98	16.8	NA	NA	NA
		11/01/98	21.6	1.6 U	NA U	2.7
		11/02/98	21.6	NA	NA	NA
		11/07/98	19.0	NA	NA	NA
		11/09/98	19.0	NA	NA	NA
		11/13/98	19.8	NA	NA	NA
		11/16/98	19.8	NA	NA	NA
		11/19/98	20.2	NA	NA	NA
		11/23/98	20.2	NA	NA	NA
		12/01/98	25.3	2.3	NA U	3.7
		12/08/98	0.0 U	NA	NA	NA
		12/15/98	0.0 U	NA	NA	NA
		12/19/98	16.0	NA	NA	NA
		12/22/98	16.0	NA	NA	NA
		12/29/98	0.0 U	NA	NA	NA
		1/06/99	0.0 U	NA	NA	NA
		1/07/99	27.9	NA	NA	NA
		1/13/99	27.9	NA	NA	NA
		1/19/99	20.3	NA	NA	NA
		1/20/99	18.9	NA	NA	NA
		1/27/99	20.3	NA	NA	NA
		2/01/99	NA	2.1	NA U	3.1
		2/03/99	25.3	NA	NA	NA
		2/07/99	25.7	NA	NA	NA
		2/10/99	25.7	NA	NA	NA
		3/04/99	18.0	2.2	0.5 U	3.4
		3/17/99	18.6	NA	NA	NA
		4/14/99	3.0 J	NA	NA	NA
		5/01/99	NA	1.2	NA U	2.0
		5/12/99	13.9	NA	NA	NA
		5/18/99	18.4	NA	NA	NA
		5/26/99	22.9	NA	NA	NA
		6/01/99	NA	3.0	0.5	3.7
		6/02/99	23.0	NA	NA	NA
		6/09/99	26.4	NA	NA	NA
		6/10/99	23.4	NA	NA	NA
		6/16/99	27.3	NA	NA	NA
		6/23/99	26.0	NA	NA	NA
		6/30/99	17.2	NA	NA	NA
		7/01/99	33.5	2.5	NA U	3.2
		7/07/99	24.4	NA	NA	NA
		7/14/99	23.5	NA	NA	NA
7/21/99	21.3 U	NA	NA	NA		
7/28/99	27.3	NA	NA	NA		
8/04/99	23.6	2.3	0.5 U	3.4		
8/09/99	24.8	NA	NA	NA		
8/11/99	25.2	NA	NA	NA		
8/12/99	24.3	NA	NA	NA		
8/15/99	21.2	NA	NA	NA		
8/18/99	21.0	NA	NA	NA		
8/19/99	27.3	NA	NA	NA		

Purveyor	Well Name	Sample Date	Perchlorate	Carbon Tetrachloride	PCE	TCE
PASADENA-CITY, WATER DEPT. (con't)	WELL 52 (con't)	8/25/99	23.3	NA	NA	NA
		8/31/99	27.3	NA	NA	NA
		9/01/99	19.6	NA	NA	NA
		9/07/99	24.8	NA	NA	NA
		9/08/99	24.8	2.3	0.6	3.5
		9/15/99	21.2	NA	NA	NA
		9/25/99	24.6	NA	NA	NA
		9/30/99	26.5	NA	NA	NA
		10/01/99	23.4	NA	NA	NA
		10/07/99	30.9	NA	NA	NA
		10/11/99	22.5	1.9	0.5 U	2.9
		10/13/99	26.1	NA	NA	NA
		10/19/99	28.0	NA	NA	NA
		11/01/99	24.7	NA	NA	NA
		11/10/99	NA	2.3	0.5 U	3.2
		11/13/99	24.0	NA	NA	NA
		11/19/99	20.1	NA	NA	NA
		12/01/99	NA	2.3	0.6	3.9
		12/07/99	24.3	NA	NA	NA
		12/13/99	29.1	NA	NA	NA
		12/19/99	33.5	NA	NA	NA
		12/25/99	24.3	NA	NA	NA
		1/01/00	27.4	2.1	NA U	3.3
		1/07/00	23.5	NA	NA	NA
		1/13/00	21.5	NA	NA	NA
		1/26/00	24.9	NA	NA	NA
		2/02/00	22.6	NA	NA	NA
		2/10/00	25.8	2.0	0.5 U	3.0
		2/18/00	25.7	NA	NA	NA
		2/28/00	19.8	NA	NA	NA
		3/02/00	30.0	NA	NA	NA
		3/06/00	NA	2.0	0.5 U	3.0
		3/07/00	26.9	NA	NA	NA
		3/16/00	20.0	NA	NA	NA
		3/23/00	19.0	NA	NA	NA
		3/29/00	20.0	NA	NA	NA
		4/01/00	21.7	NA	NA	NA
		4/07/00	22.1	NA	NA	NA
		4/12/00	NA	4.4	0.5 U	3.1
		4/13/00	21.9	NA	NA	NA
		4/19/00	27.0	NA	NA	NA
		5/01/00	21.7	NA	NA	NA
5/07/00	29.8	NA	NA	NA		
5/10/00	NA	3.2	0.5 U	3.3		
6/07/00	NA	3.0	1.0	2.0		
6/08/00	21.1	NA	NA	NA		
6/14/00	22.7	NA	NA	NA		
6/22/00	23.7	NA	NA	NA		
7/06/00	16.5	NA	NA	NA		
7/12/00	33.5	3.0	0.5 U	3.0		
7/13/00	27.0	NA	NA	NA		

Purveyor	Well Name	Sample Date	Perchlorate	Carbon Tetrachloride	PCE	TCE
PASADENA-CITY, WATER DEPT. (con't)	WELL 52 (con't)	7/19/00	38.8	NA	NA	NA
		8/01/00	28.9	3.0	0.5 U	3.0
		8/02/00	16.0	NA	NA	NA
		8/07/00	28.5	NA	NA	NA
		8/10/00	23.0 U	NA	NA	NA
		8/13/00	25.6	NA	NA	NA
		8/17/00	23.0	NA	NA	NA
		8/19/00	19.6	NA	NA	NA
		8/23/00	24.0	NA	NA	NA
		8/24/00	24.0	NA	NA	NA
		8/30/00	29.0	NA	NA	NA
		9/01/00	28.9	NA	NA	NA
		9/04/00	NA	2.0	0.5 U	3.0
		9/07/00	29.0	NA	NA	NA
		9/12/00	26.0	NA	NA	NA
		9/21/00	20.0	NA	NA	NA
		9/28/00	20.0	NA	NA	NA
		10/04/00	30.3	NA	NA	NA
		10/09/00	NA	2.8	0.5 U	3.4
		10/11/00	27.1	NA	NA	NA
		10/18/00	20.5	NA	NA	NA
		10/25/00	23.1	NA	NA	NA
		11/02/00	16.9	NA	NA	NA
		11/06/00	NA	3.0	0.5 U	3.2
		11/09/00	26.0	NA	NA	NA
		11/15/00	22.7	NA	NA	NA
		11/22/00	24.2	NA	NA	NA
		11/30/00	27.1	NA	NA	NA
		12/07/00	24.1	NA	NA	NA
		12/12/00	NA	0.5 U	1.7	1.8
		12/13/00	27.4	NA	NA	NA
		12/21/00	23.0	NA	NA	NA
		12/28/00	26.9	NA	NA	NA
		1/02/01	NA	2.5	0.5	3.5
		1/04/01	30.0	NA	NA	NA
		1/23/01	24.4	NA	NA	NA
		2/01/01	28.9	NA	NA	NA
		2/07/01	28.5	NA	NA	NA
		2/13/01	25.6	NA	NA	NA
		2/19/01	19.6	NA	NA	NA
		3/01/01	NA	1.9	2.9	0.5 U
		3/14/01	17.3	NA	NA	NA
3/21/01	20.8	NA	NA	NA		
3/29/01	19.8	NA	NA	NA		
4/01/01	NA	3.2	0.7	3.6		
4/04/01	26.7	NA	NA	NA		
4/07/01	35.1	NA	NA	NA		
5/01/01	NA	2.6	NA U	2.8		
5/22/01	34.7	NA	NA	NA		
5/30/01	32.7 U	NA	NA	NA		
6/01/01	NA	2.6	NA U	2.6		

Purveyor	Well Name	Sample Date	Perchlorate	Carbon Tetrachloride	PCE	TCE
PASADENA-CITY, WATER DEPT. (con't)	WELL 52 (con't)	6/05/01	34.9	NA	NA	NA
		6/13/01	33.7	NA	NA	NA
		6/20/01	33.3	NA	NA	NA
		6/26/01	30.1	NA	NA	NA
		7/03/01	31.4	NA	NA	NA
		7/11/01	33.3	3.2	0.5 U	3.1
		7/18/01	30.4	NA	NA	NA
		7/25/01	27.0	NA	NA	NA
		8/01/01	25.5 U	NA	NA	NA
		8/08/01	24.1	NA	NA	NA
		8/15/01	22.4	3.2	0.5 U	3.3
		8/22/01	22.6	NA	NA	NA
		8/29/01	22.0	NA	NA	NA
		9/05/01	23.7	NA	NA	NA
		9/12/01	22.5	2.6	0.5 U	3.0
		9/19/01	23.1	NA	NA	NA
		9/27/01	26.4	NA	NA	NA
		10/02/01	NA	1.7	0.5 U	1.9
		10/03/01	27.5	NA	NA	NA
		10/10/01	27.0	NA	NA	NA
		10/17/01	22.5	NA	NA	NA
		10/24/01	22.6	NA	NA	NA
		10/31/01	25.0	NA	NA	NA
		11/07/01	27.1	1.7	0.5 U	1.9
		11/13/01	22.7	NA	NA	NA
		11/21/01	22.6	NA	NA	NA
		11/29/01	22.4	NA	NA	NA
		12/05/01	21.4	1.8	0.5 U	2.8
		12/12/01	21.6	NA	NA	NA
		12/19/01	22.3	NA	NA	NA
		12/26/01	20.8	NA	NA	NA
		1/02/02	26.0	NA	NA	NA
		1/09/02	23.2	2.3	0.5 U	2.8
		1/16/02	23.3	NA	NA	NA
		4/24/02	15.0	1.2	1.0	3.4
		5/15/02	16.2	1.6	0.9	3.0
		6/01/02	NA	1.2	0.9	2.5
		6/05/02	14.7	1.2	0.9	2.5
		7/01/02	NA	0.7	1.0	2.5
		7/02/02	11.9	NA	NA	NA
		7/17/02	11.9	0.7	1.0	2.5
		8/01/02	NA	0.5 U	1.0	2.5
		8/02/02	12.4	NA	NA	NA
	8/14/02	12.4	1.0	1.0	2.5	
	9/01/02	NA	0.6	0.8	1.6	
	9/18/02	12.2	1.2	1.2	2.6	
	10/09/02	10.5	0.6	0.8	1.6	
	WINDSOR	1/03/96	NA	0.5 U	0.5 U	0.7
		3/07/96	NA	0.5 U	0.5 U	0.5 U
		4/03/96	NA	0.5 U	0.7	0.9
		4/16/96	NA	0.5 U	0.9	0.9

Purveyor	Well Name	Sample Date	Perchlorate	Carbon Tetrachloride	PCE	TCE
PASADENA-CITY, WATER DEPT. (con't)	WINDSOR (con't)	5/01/96	NA	0.5 U	<b>0.8</b>	<b>1.1</b>
		6/05/96	NA	0.5 U	<b>1.0</b>	<b>0.8</b>
		6/19/96	NA	0.5 U	0.5 U	0.5 U
		7/02/96	NA	0.5 U	0.5 U	0.5 U
		8/01/96	NA	0.5 U	NA	NA
		8/07/96	NA	NA	<b>0.8</b>	<b>0.8</b>
		9/01/96	NA	0.5 U	NA	NA
		9/04/96	NA	NA	<b>1.1</b>	<b>0.9</b>
		10/01/96	NA	0.5 U	NA	NA
		10/02/96	NA	NA	<b>1.0</b>	<b>0.9</b>
		11/06/96	NA	0.5 U	0.5 U	0.5 U
		12/01/96	NA	0.5 U	NA U	NA
		12/04/96	NA	NA	NA	<b>0.8</b>
		1/01/97	NA	0.5 U	NA	NA
		1/08/97	NA	NA	<b>0.6</b>	<b>0.8</b>
		3/01/97	NA	0.5 U	NA U	NA
		3/03/97	NA	NA	NA	<b>0.8</b>
		3/05/97	NA	NA	<b>1.0</b>	<b>1.2</b>
		4/01/97	NA	0.5 U	NA	NA
		4/02/97	NA	NA	<b>0.8</b>	<b>0.9</b>
		5/07/97	NA	0.5 U	0.5 U	0.5 U
		6/01/97	NA	0.5 U	NA	NA
		6/04/97	NA	NA	<b>1.1</b>	<b>1.0</b>
		6/13/97	0.0 U	NA	NA	NA
		6/19/97	0.0 U	NA	NA	NA
		7/01/97	NA	0.5 U	NA U	0.5 U
		7/03/97	0.0 U	NA	NA	NA
		8/01/97	NA	0.5 U	NA	0.5 U
		8/06/97	NA	NA	<b>0.6</b>	NA
		9/03/97	NA	NA	<b>1.0</b>	<b>0.7</b>
		9/17/97	0.0 U	NA	NA	NA
		9/22/97	NA	0.5 U	0.5 U	0.5 U
		10/01/97	NA	0.5 U	<b>0.6</b>	0.5 U
		11/01/97	NA	0.5 U	NA	NA
		11/05/97	NA	NA	<b>0.8</b>	<b>0.6</b>
		12/01/97	NA	0.5 U	NA	NA
		12/03/97	NA	NA	<b>1.1</b>	<b>1.1</b>
		12/18/97	0.0 U	NA	NA	NA
		12/24/97	<b>4.0</b>	NA	NA	NA
		1/01/98	NA	0.5 U	NA	NA
		1/06/98	0.0 U	NA	NA	NA
		1/07/98	NA	NA	<b>0.7</b>	<b>0.8</b>
		1/14/98	0.0 U	NA	NA	NA
1/16/98	0.0 U	NA	NA	NA		
1/21/98	0.0 U	NA	NA	NA		
2/03/98	NA	0.5 U	<b>1.1</b>	<b>1.2</b>		
4/01/98	NA	0.5 U	NA	0.5 U		
4/13/98	0.0 U	NA	<b>0.7</b>	NA		
4/16/98	0.0 U	NA	NA	NA		
4/23/98	0.0 U	NA	NA	NA		
4/30/98	0.0 U	NA	NA	NA		

Purveyor	Well Name	Sample Date	Perchlorate	Carbon Tetrachloride	PCE	TCE
PASADENA-CITY, WATER DEPT. (con't)	WINDSOR (con't)	5/01/98	NA	0.5 U	NA	0.5 U
		5/06/98	NA	NA	1.0	NA
		5/07/98	0.0 U	NA	NA	NA
		5/13/98	0.0 U	NA	1.1	NA
		5/27/98	0.0 U	NA	NA	NA
		6/01/98	NA	0.5 U	NA	NA
		6/03/98	0.0 U	NA	1.3	0.5
		6/10/98	0.0 U	NA	NA	NA
		6/24/98	0.0 U	NA	NA	NA
		7/01/98	0.0 U	0.5 U	0.8	0.6
		7/08/98	0.0 U	NA	NA	NA
		7/15/98	3.0	NA	NA	NA
		8/01/98	NA	0.5 U	1.0	0.7
		8/03/98	10.7	NA	NA	NA
		8/27/98	2.7	NA	NA	NA
		9/01/98	0.0 U	0.5 U	1.2	0.9
		9/08/98	0.0 U	NA	NA	NA
		9/15/98	0.0 U	NA	NA	NA
		9/23/98	0.0 U	NA	NA	NA
		9/30/98	0.0 U	NA	NA	NA
		10/01/98	0.0 U	NA	NA	NA
		10/07/98	NA	0.5 U	1.2	1.0
		10/08/98	0.0 U	NA	NA	NA
		10/15/98	0.0 U	NA	NA	NA
		10/23/98	0.0 U	NA	NA	NA
		10/30/98	0.0 U	NA	NA	NA
		11/01/98	NA	0.5 U	1.0	1.0
		11/02/98	0.0 U	NA	NA	NA
		11/09/98	0.0 U	NA	NA	NA
		11/16/98	0.0 U	NA	NA	NA
		11/23/98	0.0 U	NA	NA	NA
		12/01/98	0.0 U	0.5 U	1.0	1.1
		12/08/98	0.0 U	NA	NA	NA
		12/15/98	0.0 U	NA	NA	NA
		12/22/98	0.0 U	NA	NA	NA
		12/29/98	0.0 U	NA	NA	NA
		12/30/98	0.0 U	NA	NA	NA
		1/01/99	NA	0.5 U	0.8	0.7
		1/06/99	0.0 U	NA	NA	NA
		1/13/99	4.3	NA	NA	NA
		1/20/99	0.0 U	NA	NA	NA
		1/27/99	4.1	NA	NA	NA
2/01/99	NA	0.5 U	1.1	1.2		
2/03/99	5.1	NA	NA	NA		
2/10/99	0.0 U	NA	NA	NA		
3/04/99	2.6	0.5 U	1.5	1.3		
3/17/99	0.0 U	NA	NA	NA		
5/01/99	NA	0.5 U	1.5	1.8		
5/12/99	3.3	NA	NA	NA		
5/18/99	2.6	NA	NA	NA		
5/26/99	2.0	NA	NA	NA		

Purveyor	Well Name	Sample Date	Perchlorate	Carbon Tetrachloride	PCE	TCE
PASADENA-CITY, WATER DEPT. (con't)	WINDSOR (con't)	6/01/99	NA	0.5 U	1.2	1.3
		6/02/99	3.9	NA	NA	NA
		6/09/99	0.0 U	NA	NA	NA
		6/10/99	0.0 U	NA	NA	NA
		6/16/99	2.8	NA	NA	NA
		6/23/99	4.9	NA	NA	NA
		6/30/99	5.0 U	NA	NA	NA
		7/01/99	4.0 U	0.5 U	1.2	1.2
		7/07/99	1.9	NA	NA	NA
		7/14/99	4.0 U	NA	NA	NA
		7/21/99	4.0 U	NA	NA	NA
		7/28/99	4.0 U	NA	NA	NA
		8/04/99	0.0 U	0.5 U	0.9	1.0
		8/09/99	3.6	NA	NA	NA
		8/11/99	0.0 U	NA	NA	NA
		8/12/99	0.0 U	NA	NA	NA
		8/15/99	0.0 U	NA	NA	NA
		8/18/99	0.0 U	NA	NA	NA
		8/25/99	0.0 U	NA	NA	NA
		8/31/99	0.0 U	NA	NA	NA
		9/01/99	0.0 U	NA	NA	NA
		9/08/99	0.0 U	0.5 U	1.6	1.4
		9/15/99	0.0 U	NA	NA	NA
		9/25/99	4.0 U	NA	NA	NA
		9/30/99	0.0 U	NA	NA	NA
		10/01/99	4.0 U	NA	NA	NA
		10/07/99	4.0 U	NA	NA	NA
		10/11/99	2.9	0.5 U	1.2	1.1
		10/19/99	4.0 U	NA	NA	NA
		11/01/99	4.0 U	NA	NA	NA
		11/07/99	4.0 U	NA	NA	NA
		11/10/99	NA	0.5 U	1.3	1.3
		11/13/99	4.0 U	NA	NA	NA
		11/19/99	4.0 U	NA	NA	NA
		12/01/99	4.0 U	0.5 U	1.8	1.7
		12/07/99	4.0 U	NA	NA	NA
		1/01/00	NA	0.5 U	1.3	1.3
		1/26/00	0.0 U	NA	NA	NA
		2/02/00	0.0 U	NA	NA	NA
		2/10/00	0.0 U	0.5 U	1.0	1.0
		2/18/00	0.0 U	NA	NA	NA
		2/28/00	0.0 U	NA	NA	NA
3/02/00	0.0 U	NA	NA	NA		
3/06/00	NA	0.5 U	1.0	1.0		
3/16/00	0.0 U	NA	NA	NA		
3/23/00	0.0 U	NA	NA	NA		
4/12/00	NA	0.5 U	0.5 U	0.6		
5/01/00	0.0 U	NA	NA	NA		
5/10/00	NA	0.5 U	1.3	1.3		
6/07/00	NA	0.5 U	1.0	1.0		
6/08/00	0.0 U	NA	NA	NA		

Purveyor	Well Name	Sample Date	Perchlorate	Carbon Tetrachloride	PCE	TCE
PASADENA-CITY, WATER DEPT. (con't)	WINDSOR (con't)	6/14/00	0.0 U	NA	NA	NA
		6/22/00	0.0 U	NA	NA	NA
		7/06/00	0.0 U	NA	NA	NA
		7/12/00	5.4	0.5 U	1.0	1.0
		8/01/00	NA	0.5 U	1.0	1.0
		8/02/00	6.0 U	NA	NA	NA
		8/10/00	7.0 U	NA	NA	NA
		8/17/00	4.0	NA	NA	NA
		8/23/00	0.0 U	NA	NA	NA
		8/30/00	4.0	NA	NA	NA
		9/01/00	4.0 U	NA	NA	NA
		9/04/00	NA	0.5 U	1.0	2.0
		9/07/00	5.0	NA	NA	NA
		9/12/00	3.0	NA	NA	NA
		9/21/00	3.0	NA	NA	NA
		9/28/00	0.0 U	NA	NA	NA
		10/04/00	5.7	NA	NA	NA
		10/09/00	NA	0.5 U	1.5	1.7
		10/11/00	5.3	NA	NA	NA
		10/18/00	3.5	NA	NA	NA
		10/25/00	3.8	NA	NA	NA
		11/02/00	3.9	NA	NA	NA
		11/06/00	NA	0.5 U	1.5	1.6
		11/09/00	4.9	NA	NA	NA
		11/13/00	4.0	NA	NA	NA
		11/22/00	4.5	NA	NA	NA
		11/30/00	6.3	NA	NA	NA
		12/07/00	6.1	NA	NA	NA
		12/12/00	NA	2.3	0.5	3.3
		12/13/00	6.2	NA	NA	NA
		12/21/00	5.6	NA	NA	NA
		12/28/00	7.4	NA	NA	NA
		1/02/01	NA	0.5 U	1.5	1.6
		1/04/01	8.6	NA	NA	NA
		1/23/01	5.2	0.5 U	0.8	1.1
		2/01/01	4.0 U	NA	NA	NA
		2/07/01	4.8	NA	NA	NA
		2/13/01	3.2 J	NA	NA	NA
		2/19/01	3.1 J	NA	NA	NA
		3/01/01	NA	0.5 U	1.4	1.8
		3/14/01	6.0	NA	NA	NA
		3/21/01	5.6	NA	NA	NA
		3/29/01	4.9	NA	NA	NA
4/01/01	NA	0.5 U	1.6	1.9		
4/04/01	5.9	NA	NA	NA		
4/12/01	5.8	NA	NA	NA		
4/18/01	5.5	NA	NA	NA		
4/25/01	5.7	NA	NA	NA		
5/01/01	NA	0.5 U	1.5	1.8		
5/02/01	5.8	NA	NA	NA		
5/09/01	6.5	NA	NA	NA		



Purveyor	Well Name	Sample Date	Perchlorate	Carbon Tetrachloride	PCE	TCE
PASADENA-CITY, WATER DEPT. (con't)	WINDSOR (con't)	5/16/01	6.0	NA	NA	NA
		5/22/01	5.7	NA	NA	NA
		5/30/01	4.1	NA	NA	NA
		6/01/01	NA	0.5 U	1.1	1.2
		6/05/01	5.1	NA	NA	NA
		6/13/01	4.7	NA	NA	NA
		6/20/01	4.3	NA	NA	NA
		6/26/01	3.7	NA	NA	NA
		7/03/01	3.9	NA	NA	NA
		7/11/01	5.9	0.5 U	1.2	1.4
		7/18/01	5.5	NA	NA	NA
		7/25/01	3.9	NA	NA	NA
		8/01/01	4.8	NA	NA	NA
		8/08/01	4.7	NA	NA	NA
		8/15/01	4.4	0.5 U	1.2	1.5
		8/22/01	4.8	NA	NA	NA
		8/29/01	4.8	NA	NA	NA
		9/05/01	0.0 U	NA	NA	NA
		9/11/01	NA	0.5 U	1.2	1.5
		9/12/01	5.2	NA	NA	NA
9/19/01	0.0 U	NA	NA	NA		
9/27/01	6.4	NA	NA	NA		
10/02/01	NA	0.5 U	1.1	1.0		
10/03/01	4.5	NA	NA	NA		

Purveyor	Well Name	Sample Date	Perchlorate	Carbon Tetrachloride	PCE	TCE
PASADENA-CITY, WATER DEPT. (con't)	WINDSOR (con't)	10/10/01	4.7	NA	NA	NA
		10/17/01	4.1	NA	NA	NA
		10/24/01	4.6	NA	NA	NA
		10/31/01	4.9	NA	NA	NA
		11/07/01	5.1	0.5 U	1.1	1.1
		11/13/01	4.0	NA	NA	NA
		11/21/01	4.0	NA	NA	NA
		11/29/01	4.8	NA	NA	NA
		12/05/01	3.9	0.5 U	1.6	1.6
		12/12/01	4.1	NA	NA	NA
		12/19/01	4.0	NA	NA	NA
		12/26/01	4.0	NA	NA	NA
		1/02/02	5.6	NA	NA	NA
		1/09/02	4.9	0.5 U	1.7	1.6
		1/16/02	4.8	NA	NA	NA
		4/24/02	5.8	0.5 U	2.6	2.4
		5/15/02	5.5	0.5 U	2.2	1.9
		6/05/02	5.7	0.5 U	2.2	1.6
		7/17/02	4.3	0.5 U	1.4	1.7
		8/14/02	4.8	0.5 U	1.3	1.4
9/18/02	5.4	0.5 U	1.7	1.8		
10/09/02	4.7	0.5 U	1.3	1.2		
California Maximum Contaminant Level (MCL)			6.0 *	0.5	5.0	5.0
EPA Region IX Maximum Contaminant Level			NE	5.0	5.0	5.0
<p><b>Notes</b></p> <p>NA Not analyzed</p> <p>NE Not established</p> <p>U Indicates the compound or analyte was analyzed for but not detected at or above the stated limit.</p> <p>* Interim Action Level - California Department of Public Health</p> <p>Source California Department of Public Health Drinking Water Program, California Drinking Water Data, January 4, 2005</p>						