

## **ATTACHMENT 4: FIELD LOGS**

---

This attachment contains the groundwater sample collection field logs for the relatively shallow standpipe monitoring wells (MW-1, MW-5 through MW-10, MW-13, MW-15, and MW-16), as well as the field data sheets for the Westbay™ multiport wells (MW-3, MW-4, MW-11, MW-12, MW-14, and MW-17 through MW-26). Groundwater sample collection for the 2nd Quarter 2010 sampling event was conducted by Battelle and Insight Environmental, Inc.



**Groundwater Sampling**  
Multi-Port Well Field Data Sheet

JPL Pasadena  
Contract #: Battelle

Well ID: MW-3  
 Sampling Zone No.: 5 to 1  
 Depth (ft): 653, 558, 346, 252, 172  
 Beginning of Session: 14.11 psia  
 End of Session: 14.07 psia

Start Time: 0758  
 Finish Time: 1205

Date: 05/12/10  
 Page: 1 of 1

Water Pressure Inside Casing: H

Port #	Run #	Surface Function Checks							Position Sampler	Arm out	Sample Collection Checks							Water Quality Parameters							
		Shoe Out	Vacuum Check Valve Closed	Valve Open	Evacuate Container	Valve Closed	Shoe In	Arm In			Deactivate Set Arm Locate Port	Pressure in MP	Shoe Out	Zone Pressure	Open Valve	Zone Pressure	Close Valve	Shoe In	Pressure in MP	Time	PH	Turb. (NTU)	Cond (mmhos)	Dissolved Oxygen	Temp. (oC)
5	1	✓	✓	✓	✓	✓	✓	✓	✓	✓	299.34	✓	263.47	✓	263.47	✓	✓	249.33	833	5.29	19.1	47.9	10.09	17.2	129
4	1	✓	✓	✓	✓	✓	✓	✓	✓	✓	207.99	✓	222.39	✓	222.40	✓	✓	208.01	915	5.66	195	45.4	10.02	18.7	19
3	1	✓	✓	✓	✓	✓	✓	✓	✓	✓	115.61	✓	133.38	✓	133.39	✓	✓	115.63	957	6.48	244	39.7	9.90	18.5	29
2	1	✓	✓	✓	✓	✓	✓	✓	✓	✓	74.67	✓	92.96	✓	92.97	✓	✓	74.71	1039	6.35	286	64.1	10.13	19.6	103
2	2	✓	✓	✓	✓	✓	✓	✓	✓	✓	74.66	✓	92.98	✓	92.97	✓	✓	74.68	1150	6.44	390	64.7	11.19	18.7	91
1	1	✓	✓	✓	✓	✓	✓	✓	✓	✓	40.29	✓	60.32	✓	60.33	✓	✓	40.33	1150	6.56	354	55.2	11.15	20.0	104

11/10/10

DATE: 05-2010

**Notes:**

port 5: YELLOWISH STRONG PETROLIUM ODOM port 4: CLEAR, STRONG ODOM port 3: CLEAR STRONG ODOM  
 port 2: CLEAR SLIGHT ODOM port 1: CLEAR SLIGHT ODOM

Total Volume: H

EB: 1131



**Groundwater Sampling**  
Multi-Port Well Field Data Sheet

JPL Pasadena  
Contract #: Battelle

Well ID: MW-4  
Sampling Zone No.: 5 to 1  
Depth (ft): 513, 392, 322, 240, 150  
Beginning of Session: 14.19 psia  
End of Session: 14.15 psia

Start Time: 0754  
Finish Time: 1130

Date: 5/3/10  
Page: 1 of 1

Water Pressure Inside Casing: 4

Port #	Run #	Surface Function Checks							Position Sampler	Sample Collection Checks								Water Quality Parameters						
		Shoe Out	Vacuum Check Valve Closed	Valve Open	Evacuate Container	Valve Closed	Shoe in	Arm In		Deactivate Set Arm Locate Port	Arm out	Pressure in MP	Shoe Out	Zone Pressure	Open Valve	Zone Pressure	Close Valve	Shoe In	Pressure in MP	Time	PH	Turb. (NTU)	Cond (mmhos)	Dissolved Oxygen
5	1	✓	✓	✓	✓	✓	✓	✓	✓	151.67	✓	213.24	✓	213.28	✓	✓	151.31	821	5.99	31.7	40.5	10.25	22.1	58
4	1	✓	✓	✓	✓	✓	✓	✓	✓	98.89	✓	160.87	✓	160.88	✓	✓	98.92	853	5.66	13.3	40.5	11.95	21.3	71
4	2	✓	✓	✓	✓	✓	✓	✓	✓	98.88	✓	160.86	✓	160.87	✓	✓	98.91	854	5.78	15.2	40.9	10.01	21.4	76
3	1	✓	✓	✓	✓	✓	✓	✓	✓	68.34	✓	130.57	✓	130.56	✓	✓	68.34	848	6.10	5.15	37.6	10.59	22.4	59
2	1	✓	✓	✓	✓	✓	✓	✓	✓	32.55	✓	61.59	✓	61.58	✓	✓	32.57	1013	6.27	2.25	0.999	10.37	22.6	185
1	1	✓	✓	✓	✓	✓	✓	✓	✓	14.30	✓	61.24	✓	61.24	✓	✓	14.33	1100	6.54	3.36	48.3	10.85	23.6	97
1	2	✓	✓	✓	✓	✓	✓	✓	✓	14.30	✓	61.26	✓	61.23	✓	✓	14.33	1125	6.62	1.59	46.7	10.04	23.8	106

DAFS-2-2010

DAF #2

Notes:

port 5: yellow cloud, slight odor port 4: CLEAR, SLIGHT ODOUR port 3: CLEAR STRONG ODOUR  
port 2: CLEAR SLIGHT ODOUR port 1: CLEAR STRONG ODOUR

Total Volume: 81

ED: 1033



**Groundwater Sampling**  
Multi-Port Well Field Data Sheet

**JPL Pasadena**  
Contract #: Battelle

Well ID: MW-11  
Sampling Zone No.: 5 + 1  
Depth (ft): 639, 524, 429, 259, 149  
Beginning of Session: 14.06 psia  
End of Session: 14.07 psia

Start Time: 0736  
Finish Time: 1145

Date: 05/06/10  
Page: 1 of 1

Water Pressure Inside Casing: 11

Port #	Run #	Surface Function Checks							Position Sampler	Sample Collection Checks								Water Quality Parameters						
		Shoe Out	Vacuum Check Valve Closed	Valve Open	Evacuate Container	Valve Closed	Shoe In	Arm In		Deactivate Set Arm Locate Port	Arm out	Pressure in MP	Shoe Out	Zone Pressure	Open Valve	Zone Pressure	Close Valve	Shoe In	Pressure in MP	Time	PH	Turb. (NTU)	Cond (mmhos)	Dissolved Oxygen
5	1	✓	✓	✓	✓	✓	✓	✓	✓	237.39	✓	239.33	✓	239.30	✓	✓	237.41	820	5.49	205	35.4	9.64	17.5	54
4	1	✓	✓	✓	✓	✓	✓	✓	✓	189.20	✓	175.17	✓	195.13	✓	✓	189.18	915	6.00	0.92	22.7	10.18	17.6	-57
3	1	✓	✓	✓	✓	✓	✓	✓	✓	148.22	✓	153.33	✓	153.26	✓	✓	148.21	954	5.77	9.39	43.3	10.96	18.4	68
2	1	✓	✓	✓	✓	✓	✓	✓	✓	74.41	✓	82.21	✓	82.20	✓	✓	74.42	1030	5.70	2.34	52.9	12.00	19.8	80
2	2	✓	✓	✓	✓	✓	✓	✓	✓	74.40	✓	82.20	✓	82.20	✓	✓	74.40	1055	5.98	2.86	53.7	11.25	19.2	85
1	1	✓	✓	✓	✓	✓	✓	✓	✓	27.87	✓	42.02	✓	42.02	✓	✓	27.50	1130	6.13	1.63	61.7	9.41	19.9	90
* 5	2	✓	✓	✓	✓	✓	✓	✓	✓	237.40	✓	239.30	✓	239.29	✓	✓	237.47	842	5.76	13.0	34.0	9.73	17.3	-28

**Notes:**

port 5: CLEAN STRONG ODR port 4: CLEAN STRONG ODR port 3: CLEAN STRONG ODR  
port 2: CLEAN SLIGHT ODR port 1: CLEAN STRONG ODR

Total Volume: 11

*EB: 1115*



**Groundwater Sampling**  
Multi-Port Well Field Data Sheet

JPL Pasadena  
Contract #: Battelle

Well ID: MW-12  
Sampling Zone No.: 5101  
Depth (ft): 548, 436, 323, 243, 140  
Beginning of Session: 14.12 psia  
End of Session: 14.13 psia

Start Time: 0755  
Finish Time: 1145

Date: 05/04/10  
Page: 1 of 1

Water Pressure Inside Casing: 11

Port #	Run #	Surface Function Checks							Position Sampler	Arm out	Sample Collection Checks								Water Quality Parameters						
		Shoe Out	Vacuum Check Valve Closed	Valve Open	Evacuate Container	Valve Closed	Shoe in	Arm In			Deactivate Set Arm Locate Port	Pressure in MP	Shoe Out	Zone Pressure	Open Valve	Zone Pressure	Close Valve	Shoe In	Pressure in MP	Time	PH	Turb. (NTU)	Cond (mmhos)	Dissolved Oxygen	Temp. (oC)
	5	1	✓	✓	✓	✓	✓	✓	✓	✓	218.99	✓	217.52	✓	217.49	✓	✓	219.00	827	5.29	2.07	50.7	10.35	19.0	84
MS/MSD	4	1	✓	✓	✓	✓	✓	✓	✓	✓	170.17	✓	171.90	✓	171.38	✓	✓	170.18	806	5.41	0.03	59.2	11.07	20.6	86
	4	2	✓	✓	✓	✓	✓	✓	✓	✓	170.13	✓	171.46	✓	171.39	✓	✓	170.12	833	5.59	0.27	53.9	10.21	20.3	88
	3	1	✓	✓	✓	✓	✓	✓	✓	✓	120.79	✓	123.45	✓	123.46	✓	✓	120.81	1005	5.93	0.65	48.1	9.75	21.1	52
MS/MSD	2	1	✓	✓	✓	✓	✓	✓	✓	✓	85.86	✓	89.56	✓	89.56	✓	✓	85.86	1042	6.04	3.52	58.6	9.75	22.2	108
MS/MSD	2	2	✓	✓	✓	✓	✓	✓	✓	✓	85.81	✓	89.57	✓	89.56	✓	✓	85.84	1042	6.26	3.62	58.6	10.94	20.7	115
	1	1	✓	✓	✓	✓	✓	✓	✓	✓	41.27	✓	50.14	✓	50.15	✓	✓	41.31	1137	6.39	26.9	57.1	9.79	22.3	113

Notes:

port 5: CLEAN STRAIN- OPEN port 4: CLEAN STRAIN- OPEN port 3: CLEAN STRAIN- OPEN  
port 2: CLEAN STRAIN- OPEN port 1: CLEAN STRAIN- OPEN

Total Volume: 11

EB: 1121



**Groundwater Sampling**  
Multi-Port Well Field Data Sheet

JPL Pasadena  
Contract #: Battelle

Well ID: MW-14  
Sampling Zone No.: 5 to 1  
Depth (ft): 540, 456, 382, 277, 207  
Beginning of Session: 14.05 psia  
End of Session: 14.06 psia

Start Time: 0820  
Finish Time: 1150

Date: 4-27-10  
Page: 1 of 1

Water Pressure Inside Casing: —

Port #	Run #	Surface Function Checks							Position Sampler	Arm out	Sample Collection Checks							Water Quality Parameters							
		Shoe Out	Vacuum Check Valve Closed	Valve Open	Evacuate Container	Valve Closed	Shoe In	Arm In			Deactivate Set Arm Locate Port	Pressure in MP	Shoe Out	Zone Pressure	Open Valve	Zone Pressure	Close Valve	Shoe In	Pressure in MP	Time	PH	Turb. (NTU)	Cond (micromhos)	Dissolved Oxygen	Temp. (oC)
5	1	✓	✓	✓	✓	✓	✓	✓	✓	✓	187.77	✓	187.78	✓	187.77	✓	✓	189.78	848	5.81	1.01	32.8	10.70	16.3	86
4	1	✓	✓	✓	✓	✓	✓	✓	✓	✓	152.13	✓	151.94	✓	151.43	✓	✓	153.11	924	6.02	0.66	62.1	9.58	18.8	64
3	1	✓	✓	✓	✓	✓	✓	✓	✓	✓	120.92	✓	119.39	✓	119.37	✓	✓	120.81	1000	5.97	0.87	99.0	9.22	19.9	208
3	2	✓	✓	✓	✓	✓	✓	✓	✓	✓	120.79	✓	119.37	✓	119.38	✓	✓	120.79	—	6.22	3.61	0.999	9.54	20.6	100
2	1	✓	✓	✓	✓	✓	✓	✓	✓	✓	74.95	✓	73.82	✓	73.82	✓	✓	74.93	1108	8.55	2.11	0.091	9.47	22.5	222
1	1	✓	✓	✓	✓	✓	✓	✓	✓	✓	44.83	✓	43.16	✓	43.17	✓	✓	44.84	1193	4.97	1.46	0.093	9.43	22.9	324

type - 1-2010

type - 01-2010

**Notes:**

port 5: CLEAN SLIGHT ODOR port 4: CLEAN SLIGHT ODOR port 3: CLEAN SLIGHT ODOR  
port 2: CLEAN FAINT ODOR port 1: CLEAN NO ODOR

Total Volume: —

EB: 11/26



**Groundwater Sampling**  
Multi-Port Well Field Data Sheet

JPL Pasadena  
Contract #: Battelle

Well ID: MW-17  
Sampling Zone No.: 5 to 1  
Depth (ft): 726, 562, 468, 370, 250  
Beginning of Session: 14.08 psia  
End of Session: 14.11 psia

Start Time: 0830  
Finish Time: 1245

Date: 05/18/10  
Page: 1 of 1

Water Pressure Inside Casing: ~~4~~

Port #	Run #	Surface Function Checks							Position Sampler	Deactivate Set Arm Locate Port	Arm out	Sample Collection Checks							Water Quality Parameters						
		Shoe Out	Vacuum Check Valve Closed	Valve Open	Evacuate Container	Valve Closed	Shoe in	Arm in				Pressure in MP	Shoe Out	Zone Pressure	Open Valve	Zone Pressure	Close Valve	Shoe In	Pressure in MP	Time	PH	Turb. (NTU)	Cond (mmhos)	Dissolved Oxygen	Temp. (°C)
5	1	✓	✓	✓	✓	✓	✓	✓	✓	✓	243.87	✓	254.34	✓	254.30	✓	✓	242.89	906	5.25	12.9	35.9	10.45	14.7	118
4	1	✓	✓	✓	✓	✓	✓	✓	✓	✓	181.98	✓	191.95	✓	191.94	✓	✓	181.48	993	5.72	1.01	35.0	10.61	15.3	77
4	2	✓	✓	✓	✓	✓	✓	✓	✓	✓	181.88	✓	191.96	✓	191.94	✓	✓	181.88	1013	5.71	0.97	35.5	10.13	15.8	68
3	1	✓	✓	✓	✓	✓	✓	✓	✓	✓	131.96	✓	142.07	✓	142.06	✓	✓	131.97	1100	5.63	12.7	72.1	10.19	16.5	88
2	1	✓	✓	✓	✓	✓	✓	✓	✓	✓	89.40	✓	101.76	✓	101.78	✓	✓	89.41	1137	5.71	2.81	0.0	11.70	16.1	208
1	1	✓	✓	✓	✓	✓	✓	✓	✓	✓	37.41	✓	50.77	✓	50.77	✓	✓	37.40	1220	6.16	1.22	48.6	10.62	16.3	96
1	2	✓	✓	✓	✓	✓	✓	✓	✓	✓	36.95	✓	50.75	✓	50.76	✓	✓	36.95	1030	6.18	1.24	48.4	10.60	15.8	107
* 4	3	✓	✓	✓	✓	✓	✓	✓	✓	✓	180.39	✓	191.95	✓	191.93	✓	✓	180.40	1030	5.78	1.57	36.0	10.01	16.0	76

498-6-2210

498-6-2210

Notes:

port 5: CLEAN SLIGHT ODM port 4: CLEAN NO ODM port 3: CLEAN NO ODM  
port 2: CLEAN NO ODM port 1: CLEAN SLIGHT ODM

Total Volume: 1.2

EB: 1204







**Groundwater Sampling**  
Multi-Port Well Field Data Sheet

**JPL Pasadena**  
Contract #.Battelle

Well ID: MW-19  
 Sampling Zone No.: 5 to 1  
 Depth (ft): 498, 444, 392, 314, 242  
 Beginning of Session: 14.05 psia  
 End of Session: 19.03 psia

Start Time: 0748  
 Finish Time: 1120

Date: 05/13/10  
 Page: 1 of 1

Water Pressure Inside Casing: 4

Port #	Run #	Surface Function Checks							Position Sampler	Sample Collection Checks								Water Quality Parameters							
		Shoe Out	Vacuum Check Valve Closed	Vaive Open	Evacuate Container	Vaive Closed	Shoe in	Arm In		Deactivate Set Arm Locate Port	Arm out	Pressure in MP	Shoe Out	Zone Pressure	Open Valve	Zone Pressure	Close Valve	Shoe In	Pressure in MP	Time	PH	Turb. (NTU)	Cond (mmhos)	Dissolved Oxygen	Temp. (oC)
5	1	✓	✓	✓	✓	✓	✓	✓	✓	✓	173.77	✓	176.40	✓	176.92	✓	✓	173.79	821	5.00	0.34	83.2	11.10	17.3	103
4	1	✓	✓	✓	✓	✓	✓	✓	✓	✓	150.31	✓	153.05	✓	153.07	✓	✓	150.30	857	5.44	0.17	69.8	10.64	18.2	88
3	1	✓	✓	✓	✓	✓	✓	✓	✓	✓	133.71	✓	130.17	✓	130.18	✓	✓	123.70	931	5.66	0.29	64.2	10.65	18.0	93
2	1	✓	✓	✓	✓	✓	✓	✓	✓	✓	93.81	✓	96.03	✓	96.07	✓	✓	93.81	1010	5.71	6.48	0.1	10.15	19.6	242
2	2	✓	✓	✓	✓	✓	✓	✓	✓	✓	93.79	✓	96.07	✓	96.08	✓	✓	93.79	1035	5.92	6.50	0.1	10.73	19.0	239
1	1	✓	✓	✓	✓	✓	✓	✓	✓	✓	62.68	✓	65.07	✓	65.06	✓	✓	62.68	1113	6.22	17.2	79.7	10.39	19.8	118

MS/MSD ←

→ MS/MSD

**Notes:**

port 5: CLEAN SLIGHT ODR port 4: CLEAN FAINT ODR port 3: CLEAN NO ODR  
 port 2: CLEAN NO ODR port 1: CLEAN NO ODR

Total Volume: 0

EB: 1059



**Groundwater Sampling**  
Multi-Port Well Field Data Sheet

JPL Pasadena  
Contract #: Battelle

Well ID: MW-20  
 Sampling Zone No.: 5 to 1  
 Depth (ft): ~~200, 200, 202, 202~~, 230  
 Beginning of Session: 14.10 psia  
 End of Session: 14.14 psia

Start Time: 0752  
 Finish Time: 1125

Date: 5/10/10  
 Page: 1 of 1

Water Pressure Inside Casing: 14

Port #	Run #	Surface Function Checks							Position Sampler	Sample Collection Checks							Water Quality Parameters								
		Shoe Out	Vacuum Check Valve Closed	Valve Open	Evacuate Container	Valve Closed	Shoe in	Arm In		Deactivate Set Arm Locate Port	Arm out	Pressure in MP	Shoe Out	Zone Pressure	Open Valve	Zone Pressure	Close Valve	Shoe In	Pressure in MP	Time	PH	Turb. (NTU)	Cond (mmhos)	Dissolved Oxygen	Temp. (oC)
5	1	✓	✓	✓	✓	✓	✓	✓	✓	✓	323.24	✓	333.11	✓	333.12	✓	✓	323.22	830	5.52	0.53	31.4	10.50	15.8	-81
4	1	✓	✓	✓	✓	✓	✓	✓	✓	✓	236.50	✓	247.94	✓	242.90	✓	✓	236.51	910	5.87	2.01	34.7	9.81	16.1	-140
3	1	✓	✓	✓	✓	✓	✓	✓	✓	✓	176.65	✓	181.83	✓	181.81	✓	✓	176.66	945	5.87	1.45	50.3	9.71	16.4	-18
2	1	✓	✓	✓	✓	✓	✓	✓	✓	✓	102.90	✓	112.00	✓	112.00	✓	✓	102.90	1019	5.64	0.20	58.2	10.44	16.7	68
2	2	✓	✓	✓	✓	✓	✓	✓	✓	✓	102.89	✓	111.98	✓	111.98	✓	✓	102.90	<del>1019</del>	5.76	0.29	58.3	9.55	16.7	81
1	1	✓	✓	✓	✓	✓	✓	✓	✓	✓	32.66	✓	41.07	✓	41.07	✓	✓	32.66	1118	5.98	2.49	42.4	9.61	17.6	77

1015-4-2010

Dupe-4-2010

Notes:

port 5: CLEAN SLIGHT ODN port 4: CLEAN SLIGHT ODN port 3: CLEAN FAINT ODN  
 port 2: CLEAN NO ODN port 1: CLEAN FAINT ODN

Total Volume: 11

43:1104





**Groundwater Sampling**  
Multi-Port Well Field Data Sheet

JPL Pasadena  
Contract #: Battelle

Well ID: MW-22  
Sampling Zone No.: 5001  
Depth (ft): 588, 467, 389, 329, 245  
Beginning of Session: 14.04 psia  
End of Session: 14.07 psia

Start Time: 0730  
Finish Time: 1110

Date: 04/28/10  
Page: 1 of 1

Water Pressure Inside Casing: #

Port #	Run #	Surface Function Checks							Position Sampler	Arm out	Sample Collection Checks							Water Quality Parameters						
		Shoe Out	Vacuum Check Valve Closed	Valve Open	Evacuate Container	Valve Closed	Shoe in	Arm in			Deactivate Set Arm Locate Port	Pressure in MP	Shoe Out	Zone Pressure	Open Valve	Zone Pressure	Close Valve	Shoe in	Pressure in MP	Time	PH	Turb. (NTU)	Cond (mmhos)	Dissolved Oxygen
5	1	✓	✓	✓	✓	✓	✓	✓	✓	202.36	✓	204.95	✓	204.97	✓	✓	202.38	803	9.73	0.77	36.7	10.20	17.4	-177
4	1	✓	✓	✓	✓	✓	✓	✓	✓	149.92	✓	153.35	✓	153.35	✓	✓	149.93	892	5.81	0.41	43.8	9.72	18.0	-21
3	1	✓	✓	✓	✓	✓	✓	✓	✓	116.10	✓	120.81	✓	120.81	✓	✓	116.08	919	5.62	0.35	54.7	10.32	17.6	45
3	2	✓	✓	✓	✓	✓	✓	✓	✓	116.07	✓	120.81	✓	120.81	✓	✓	116.06	947	5.75	0.69	60.6	9.52	18.0	58
2	1	✓	✓	✓	✓	✓	✓	✓	✓	90.02	✓	94.85	✓	94.85	✓	✓	90.01	1020	5.88	1.01	61.6	8.28	19.8	50
1	1	✓	✓	✓	✓	✓	✓	✓	✓	53.29	✓	57.00	✓	57.00	✓	✓	53.28	1100	5.94	2.96	9.999	9.26	19.1	83

MS/MSD

MS/MSD

**Notes:**

port 5: CLEAN STRONG ODM port 4: CLEAN STRONG ODM port 3: CLEAN SLIGHT ODM  
port 2: CLEAN SLIGHT ODM port 1: CLEAN SLIGHT ODM

Total Volume: #

EB: 1041





**Groundwater Sampling**  
Multi-Port Well Field Data Sheet

JPL Pasadena  
Contract #: Battelle

Well ID: MW-24  
 Sampling Zone No.: 5101  
 Depth (ft): 678, 554, 435, 373, 279  
 Beginning of Session: 14.00 psia  
 End of Session: 14.01 psia

Start Time: 0755  
 Finish Time: 1145

Date: 4-29-10  
 Page: 1 of 1

Water Pressure Inside Casing: A

Port #	Run #	Surface Function Checks							Position Sampler	Sample Collection Checks							Water Quality Parameters								
		Shoe Out	Vacuum Check Valve Closed	Valve Open	Evacuate Container	Valve Closed	Shoe in	Arm In		Deactivate Set Arm Locate Port	Arm out	Pressure in MP	Shoe Out	Zone Pressure	Open Valve	Zone Pressure	Close Valve	Shoe In	Pressure in MP	Time	PH	Turb. (NTU)	Cond (mmhos)	Dissolved Oxygen	Temp. (°C)
5	1	✓	✓	✓	✓	✓	✓	✓	✓	✓	233.76	✓	231.93	✓	231.84	✓	✓	233.72	829	4.21	1.25	43.2	11.01	16.6	63
4	1	✓	✓	✓	✓	✓	✓	✓	✓	✓	179.99	✓	179.24	✓	179.23	✓	✓	180.00	908	5.66	1.03	25.8	10.54	17.8	129
3	1	✓	✓	✓	✓	✓	✓	✓	✓	✓	128.38	✓	129.23	✓	129.21	✓	✓	128.90	938	5.66	0.65	41.9	9.28	18.1	62
2	1	✓	✓	✓	✓	✓	✓	✓	✓	✓	101.46	✓	103.00	✓	103.00	✓	✓	101.98	1021	6.00	1.22	54.4	8.67	18.3	62
1	1	✓	✓	✓	✓	✓	✓	✓	✓	✓	61.09	✓	64.78	✓	64.78	✓	✓	61.11	1112	6.93	3.06	72.8	10.96	18.3	118
1	2	✓	✓	✓	✓	✓	✓	✓	✓	✓	61.06	✓	64.73	✓	64.76	✓	✓	61.07	1190	6.14	3.02	73.6	9.99	19.9	124

Notes:

port 5: CLEAN STRONG ODOM port 4: CLEAN STRONG ODOM port 3: CLEAN STRONG ODOM  
 port 2: CLEAN STRONG ODOM port 1: CLEAN STRONG ODOM

Total Volume: 4

EB: 1054



**Groundwater Sampling**  
Multi-Port Well Field Data Sheet

JPL Pasadena  
Contract #: Battelle

Well ID: MW-25  
Sampling Zone No.: 5+01  
Depth (ft): 713, 633, 503, 423, 358  
Beginning of Session: 14.23 psia  
End of Session: 14.17 psia

Start Time: 735  
Finish Time: 1145

Date: 5/19/10  
Page: 1 of 1

Water Pressure Inside Casing:     

MS/MSD <  
DUPE <

> 3  
> 2

Port #	Run #	Surface Function Checks							Position Sampler	Arm out	Sample Collection Checks							Water Quality Parameters						
		Shoe Out	Vacuum Check Valve Closed	Valve Open	Evacuate Container	Valve Closed	Shoe in	Arm In			Deactivate Set Arm Locate Port	Pressure in MP	Shoe Out	Zone Pressure	Open Valve	Zone Pressure	Close Valve	Shoe in	Pressure in MP	Time	PH	Turb. (NTU)	Cond (mmhos)	Dissolved Oxygen
5	1	✓	✓	✓	✓	✓	✓	✓	✓	211.94	✓	208.40	✓	208.39	✓	✓	211.94	810	5.59	0.35	55.2	10.52	18.1	-84
4	1	✓	✓	✓	✓	✓	✓	✓	✓	172.37	✓	172.61	✓	172.60	✓	✓	172.39	852	5.56	1.50	76.9	9.18	18.7	32
3	1	✓	✓	✓	✓	✓	✓	✓	✓	121.01	✓	119.33	✓	119.32	✓	✓	120.98	939	5.89	0.26	75.4	11.76	19.7	62
3	2	✓	✓	✓	✓	✓	✓	✓	✓	120.97	✓	119.52	✓	119.33	✓	✓	120.96	-	-	-	-	-	-	-
2	1	✓	✓	✓	✓	✓	✓	✓	✓	86.09	✓	87.30	✓	87.31	✓	✓	86.08	1036	6.15	9.89	77.7	11.70	21.4	79
2	2	✓	✓	✓	✓	✓	✓	✓	✓	86.03	✓	87.31	✓	87.31	✓	✓	86.04	1059	6.35	9.21	71.8	8.82	20.9	68
1	1	✓	✓	✓	✓	✓	✓	✓	✓	57.65	✓	59.97	✓	59.98	✓	✓	57.68	1140	6.47	11.1	89.2	10.77	22.3	85

Notes:

port 5: CLEAR, STRONG ODOUR port 4: CLEAR, NO ODOUR port 3: CLEAR, NO ODOUR  
 port 2: CLEAR, NO ODOUR port 1: CLEAR, NO ODOUR

Total Volume:





### GROUNDWATER COLLECTION AND SAMPLE LOG

WELL ID# MW-1

**Battelle**

*The Business of Innovation*

505 King Avenue

Columbus, Ohio 43201

Project Name: Quarterly Monitoring at JPL, Pasadena, CA.

Project No: G005862-2

Contract No: \_\_\_\_\_

Sampled By: David Loera

Date: 5-6-10

Weather: Sunny/Warm

**PURGE VOLUME CALCULATION (casing volume)**

$$\left( \frac{120.0}{\text{TD (feet)}} - \frac{20.95}{\text{WL (feet)}} \right) \times \frac{99.05}{4^2} \times \frac{3}{\text{\# Vols}} \times 0.0408 = \underline{193.98} \text{ Gallons}$$

Calculated Purge Volume

**PURGE METHOD**

**PUMP INTAKE SETTING**

Baller - Type: \_\_\_\_\_  X Pump - Type: 2" Grundfos

Depth in feet (BTOC): 90.0'

**FIELD PARAMETER MEASUREMENT**

Time	Depth to Water (feet)	Total Discharge (Gallons)	pH	Conductivity (mS/cm)	Turbidity (NTU)	Dissolved Oxygen (mg/L)	Temp (°C)	ORP (mV)	Comments
1410	20.95	Water	at	surface					Flow Rate: <u>4.16 GPM</u>
1418	23.25	36.8	7.97	0.572	7.39	0.82	16.79	99	
1427	23.25	87.4	8.00	0.593	2.47	0.51	16.62	16	
1440	23.45	138	7.99	0.593	2.39	0.51	16.65	5	
1450	23.45	184	7.99	0.594	2.25	0.43	16.61	-7	
1459		225.4							Stop

Total Purge Volume: 225.4 (Gallons) 64.66

Total Discharge: 3.49 (Casing Volumes)

Approx. Purge Rate: 4.16 (GMP)

**OBSERVATIONS DURING PUMPING**

NOTES: (well condition, color, clarity, odor): Purge start at: 1410 Purge time start: stop  
Motors MP 20 QED, Ockton T-100 Controller @ 395 Hz

RECHARGE BEHAVIOR:  Fast recharging  
 Slow recharging (80% recharge did not occur after two hours)

**WATER DISPOSAL**

Purge water storage: polytank

Purge Water disposal: OU1 System-Battelle-JPL

**WELL SAMPLING**

Sample Depth in feet (BTOC): 90.0

Original	Duplicate	Blank	Other (Trip/Source/)
Sample ID: <u>MW-1</u>	Sample ID: <u>DUPE-8-2010</u>	Type: _____	Type: _____
Sample Time: <u>1453</u>	Sample Time: <u>1454</u>	Sample ID: _____	Sample ID: _____
No. of Containers: <u>1 CAS</u> <u>7 Alpha</u>	No. of Containers: <u>1 CAS</u> <u>7 Alpha</u>	Sample Time: _____	Sample Time: _____
		No. of Containers: _____	No. of Containers: _____

**ORIGINAL FIELD RECORD**

## GROUNDWATER COLLECTION AND SAMPLE LOG

WELL ID# MW-5

**Battelle**  
The Business of Innovation

Project Name: Quarterly Monitoring at JPL, Pasadena, CA.  
 Project No: G005862-2  
 Contract No: \_\_\_\_\_  
 Sampled By: David Loera  
 Date: 5-5-10  
 Weather: Sunny/Warm

505 King Avenue  
Columbus, Ohio 43201

**PURGE VOLUME CALCULATION (casing volume):**

140.0 TD (feet) - 31.21 WL (feet) <sup>108.79</sup> ) X 4<sup>2</sup> D (inches) X 3 # Vols X 0.0408 = 213.05 Gallons  
 Calculated Purge Volume

**PURGE METHOD**

**PUMP INTAKE SETTING**

Bailer - Type: \_\_\_\_\_ X Pump - Type: 2" Grundfos

Depth In feet (BTOC): 125'

**FIELD PARAMETER MEASUREMENT**

Time	Depth to Water (feet)	Total Discharge (Gallons)	pH	Conductivity (mS/cm)	Turbidity (NTU)	Dissolved Oxygen (mg/L)	Temp (°C)	ORP (mV)	Comments
<u>0819</u>		<u>Water to surface</u>							<u>Flow rate 3.9 GPM</u>
<u>0827</u>	<u>31.50</u>	<u>31.2</u>	<u>6.99</u>	<u>0.340</u>	<u>3.11</u>	<u>0.59</u>	<u>14.14</u>	<u>152</u>	
<u>0835</u>	<u>31.52</u>	<u>62.4</u>	<u>6.99</u>	<u>0.326</u>	<u>1.30</u>	<u>0.55</u>	<u>14.12</u>	<u>115</u>	
<u>0843</u>	<u>31.51</u>	<u>93.6</u>	<u>6.98</u>	<u>0.331</u>	<u>1.00</u>	<u>0.53</u>	<u>14.11</u>	<u>96</u>	
<u>0851</u>	<u>31.51</u>	<u>124.8</u>	<u>6.95</u>	<u>0.328</u>	<u>0.78</u>	<u>0.53</u>	<u>14.11</u>	<u>91</u>	
<u>0859</u>	<u>31.51</u>	<u>156</u>	<u>6.96</u>	<u>0.331</u>	<u>1.04</u>	<u>0.51</u>	<u>14.12</u>	<u>86</u>	
<u>0906</u>	<u>31.51</u>	<u>183.3</u>	<u>6.95</u>	<u>0.342</u>	<u>0.66</u>	<u>0.54</u>	<u>14.13</u>	<u>82</u>	
<u>0913</u>	<u>31.51</u>	<u>210.6</u>	<u>6.96</u>	<u>0.339</u>	<u>0.59</u>	<u>0.54</u>	<u>14.13</u>	<u>80</u>	
<u>0928</u>									<u>Stop</u>

Total Purge Volume: 213.05 (Gallons) / 71.02

Total Discharge: 3.79 (Casing Volumes)

Approx. Purge Rate: 3.9 (GMP)

**OBSERVATIONS DURING PUMPING**

NOTES: (well condition, color, clarity, odor): Purge start at: 0819 <sup>Stop</sup> Purge time stop: 0928  
Motors: OED MP 20, Oakman T-100, Controller @ 369 Hz (Max)

RECHARGE BEHAVIOR:  Fast recharging  
 Slow recharging (80% recharge did not occur after two hours)

**WATER DISPOSAL**

Purge water storage: polytank  
 Purge Water disposal: OU1 System-Battelle-JPL

**WELL SAMPLING**

Sample Depth in feet (BTOC): 125'

<u>Original</u>	<u>Duplicate</u>	<u>Blank</u>	<u>Other (Trip/Source/ )</u>
Sample ID: <u>MW-5</u>	Sample ID: _____	Type: _____	Type: _____
Sample Time: <u>0914</u>	Sample Time: _____	Sample ID: _____	Sample ID: _____
No. of Containers: <u>1 CAS</u>	No. of Containers: _____	Sample Time: _____	Sample Time: _____
<u>7 Alpha</u>		No. of Containers: _____	No. of Containers: _____

### GROUNDWATER COLLECTION AND SAMPLE LOG

WELL ID# MW-6

## Battelle

*The Business of Innovation*

Project Name: Quarterly Monitoring at JPL, Pasadena, CA.  
 Project No: G005862-2  
 Contract No: \_\_\_\_\_  
 Sampled By: David Loera  
 Date: 5-4-10  
 Weather: Sunny/Warm

505 King Avenue  
Columbus, Ohio 43201

**PURGE VOLUME CALCULATION (casing volume):**

245 - 154.18 <sup>40.52</sup> x 4<sup>2</sup> x 3 x 0.0408 = 177.86 Gallons  
 TD (feet) WL (feet) D (inches) # Vols Calculated Purge Volume

**PURGE METHOD** **PUMP INTAKE SETTING**

Bailer - Type: \_\_\_\_\_  Pump - Type: 2" Grundfos Depth in feet (BTC): 230

**FIELD PARAMETER MEASUREMENT**

Time	Depth to Water (feet)	Total Discharge (Gallons)	pH	Conductivity (mS/cm)	Turbidity (NTU)	Dissolved Oxygen (mg/L)	Temp (°C)	ORP (mV)	Comments
0934	154.18	water at surface							Flow rate 3.0 GPM
0944	155.17	30	6.95	1.233	14.67	5.53	20.37	180	
0954	155.19	60	6.96	1.207	10.88	5.65	20.39	186	
1004	155.20	90	6.99	1.208	8.96	5.56	20.40	199	
1014	155.22	120	6.98	1.222	8.46	5.52	20.40	216	
1024	155.23	150	6.99	1.223	5.30	5.52	20.42	196	
1033	155.24	177	6.98	1.234	3.17	5.48	20.42	206	
1056									Stop

Total Purge Volume: 246 (Gallons) 59.29  
 Total Discharge: 4.15 (Casing Volumes)  
 Approx. Purge Rate: 3.0 (GMP)

**OBSERVATIONS DURING PUMPING**

NOTES: (well condition, color, clarity, odor): Purge start at: 0934 Purge time stop: 1056  
Meters: REL MP20, Dakon T-100 controller @ 395.6 Hz Max

RECHARGE BEHAVIOR:  Fast recharging  
 Slow recharging (80% recharge did not occur after two hours)

**WATER DISPOSAL**

Purge water storage: polytank  
 Purge Water disposal: OU1 System-Battelle-JPL

**WELL SAMPLING**

Sample Depth in feet (BTC): 230

Original	Duplicate	Other	Other (Trip/Source/)
Sample ID: <u>MW-6</u>	Sample ID: <u>MW-6-MS</u>	Type: <u>MW-6-MSD</u>	Type: _____
Sample Time: <u>1034</u>	Sample Time: <u>1036</u>	Sample ID: <u>MW-6 MSD</u>	Sample ID: _____
No. of Containers: <u>1 CAS</u> <u>7 Alpha</u>	No. of Containers: <u>1 CAS</u> <u>7 Alpha</u>	Sample Time: <u>1038</u>	Sample Time: _____
		No. of Containers: <u>1 CAS</u> <u>7 Alpha</u>	No. of Containers: _____

### GROUNDWATER COLLECTION AND SAMPLE LOG

WELL ID# MW-7

**Battelle**

*The Business of Innovation*

Project Name: Quarterly Monitoring at JPL, Pasadena, CA.  
 Project No: G005862-2  
 Contract No: \_\_\_\_\_  
 Sampled By: David Loera  
 Date: 4-27-10  
 Weather: Over cast

505 King Avenue  
Columbus, Ohio 43201

**PURGE VOLUME CALCULATION (casing volume)**

$(275.00 - 173.25) \times 101.75^2 \times 4^2 \times 3 \times 0.0408 = 199.27$  Gallons  
 TD (feet)      WL (feet)      D (inches)      # Vols      Calculated Purge Volume

**PURGE METHOD      PUMP INTAKE SETTING**

Bailer - Type: \_\_\_\_\_  Pump - Type: 2" Grundfos dedicated      Depth in feet (BTOC): 265'

**FIELD PARAMETER MEASUREMENT**

Time	Depth to Water (feet)	Total Discharge (Gallons)	pH	Conductivity (mS/cm)	Turbidity (NTU)	Dissolved Oxygen (mg/L)	Temp (°C)	ORP (mV)	Comments
0930	173.25	water	to	surface					Flow rate 2.5 GPM
0945	173.45	37.5	7.28	0.720	12.60	3.08	23.66	159	
0955	173.45	62.5	7.30	0.724	7.58	3.11	23.71	164	
1005	173.45	87.5	7.30	0.717	89.9	3.13	23.75	172	
1015	173.45	112.5	7.35	0.723	3.08	3.24	23.78	150	
1030	173.49	150.0	7.36	0.722	0.28	3.27	23.79	153	
1045	173.51	187.5	7.37	0.723	0.37	3.30	23.78	160	
1049	173.51	197.5	7.35	0.721	0.35	3.26	23.79	159	
1057		217.5							Stop

Total Purge Volume: 217.5 (Gallons) 46.4221  
 Total Discharge: 3.27 (Casing Volumes)  
 Approx. Purge Rate: 2.5 (GMP)

**OBSERVATIONS DURING PUMPING**

NOTES: (well condition, color, clarity, odor): Purge start at: 0930 Purge time stop: 1057  
Meters: RED MP20, Dutton T-100, Controller @ Max 386.9 Hz

RECHARGE BEHAVIOR:  Fast recharging  
 Slow recharging (80% recharge did not occur after two hours)

**WATER DISPOSAL**

Purge water storage: polytank  
 Purge Water disposal: OUI System-Battelle-JPL

**WELL SAMPLING**

Sample Depth in feet (BTOC): 265'

<u>Original</u>	<u>Duplicate</u>	<u>Blank</u>	<u>Other (Trip/Source/ )</u>
Sample ID: <u>MW-7</u>	Sample ID: _____	Type: _____	Type: _____
Sample Time: <u>1050</u>	Sample Time: _____	Sample ID: _____	Sample ID: _____
No. of Containers: <u>CAS-1</u>	No. of Containers: _____	Sample Time: _____	Sample Time: _____
<u>Alpha-7</u>		No. of Containers: _____	No. of Containers: _____

## GROUNDWATER COLLECTION AND SAMPLE LOG

WELL ID# MW-9

**Battelle**  
The Business of Innovation  
505 King Avenue  
Columbus, Ohio 43201

Project Name: Quarterly Monitoring at JPL, Pasadena, CA.  
 Project No: G005862-2  
 Contract No: \_\_\_\_\_  
 Sampled By: David Loera  
 Date: 5-6-10  
 Weather: Sunny/Warm

**PURGE VOLUME CALCULATION (casing volume)**

$$\left( \frac{68.0}{\text{TD (feet)}} - \frac{13.51}{\text{WL (feet)}} \right) \times \frac{54.49}{\text{D (Inches)}^2} \times \frac{3}{\text{\# Vols}} \times 0.0408 = \frac{106.71}{\text{Calculated Purge Volume}} \text{ Gallons}$$

**PURGE METHOD**

**PUMP INTAKE SETTING**

Bailer - Type: \_\_\_\_\_ X Pump - Type: 2" Grundfos Depth in feet (BTOC): 60'

**FIELD PARAMETER MEASUREMENT**

Time	Depth to Water (feet)	Total Discharge (Gallons)	pH	Conductivity (mS/cm)	Turbidity (NTU)	Dissolved Oxygen (mg/L)	Temp (°C)	ORP (mV)	Comments
1035	13.51	Water	at	surface					Flow rate 3.0 GPM
1044	16.41	27	7.17	0.474	2.95	4.09	17.69	144	
1051	16.51	48	7.22	0.491	3.72	3.63	17.74	113	
1100	16.55	75	7.23	0.496	4.11	<del>4.11</del>	17.77	106	DO 3.48
1105	16.60	90	7.23	0.497	2.68	3.43	17.80	106	
1110	16.60	105	7.23	0.497	2.55	3.38	17.78	105	
1115	16.61	120							stop

Total Purge Volume: 120 (Gallons) / 35.57  
 Total Discharge: 3.37 (Casing Volumes)  
 Approx. Purge Rate: 3.0 (GMP)

**OBSERVATIONS DURING PUMPING**

NOTES: (well condition, color, clarity, odor): Purge start at: 1035 Purge time stop: 1115

Meters: QED MP 20, Daktar T-100 Controller @

RECHARGE BEHAVIOR:  Fast recharging  
 Slow recharging (80% recharge did not occur after two hours)

**WATER DISPOSAL**

Purge water storage: polytank  
 Purge Water disposal: OU1 System-Battelle-JPL

**WELL SAMPLING**

Sample Depth in feet (BTOC): 60'

<u>Original</u>	<u>Duplicate</u>	<u>Blank</u>	<u>Other (Trip/Source/_____)</u>
Sample ID: <u>MW-9</u>	Sample ID: _____	Type: _____	Type: _____
Sample Time: <u>1111</u>	Sample Time: _____	Sample ID: _____	Sample ID: _____
No. of Containers: <u>1 CAS</u>	No. of Containers: _____	Sample Time: _____	Sample Time: _____
<u>7 Alpha</u>		No. of Containers: _____	No. of Containers: _____

## GROUNDWATER COLLECTION AND SAMPLE LOG

WELL ID# MW-10

**Battelle**

The Business of Innovation

505 King Avenue

Columbus, Ohio 43201

Project Name: Quarterly Monitoring at JPL, Pasadena, CA.

Project No: G005862-2

Contract No: \_\_\_\_\_

Sampled By: David Loera

Date: 5-5-10

Weather: Sunny / Warm

**PURGE VOLUME CALCULATION (casing volume)**

$$\begin{array}{ccccccc}
 (155.0' - 51.24') & \times & 0.786 & \times & 4^2 & \times & 3 & \times 0.0408 = & 203.20 & \text{Gallons} \\
 \text{TD (feet)} & & \text{WL (feet)} & & \text{D (Inches)} & & \text{\# Vols} & & \text{Calculated Purge Volume} & 
 \end{array}$$

**PURGE METHOD**

**PUMP INTAKE SETTING**

Baller - Type: \_\_\_\_\_  Pump - Type: 2" Grundfos

Depth in feet (BTOC): 140.0'

**FIELD PARAMETER MEASUREMENT**

Time	Depth to Water (feet)	Total Discharge (Gallons)	pH	Conductivity (mS/cm)	Turbidity (NTU)	Dissolved Oxygen (mg/L)	Temp (°C)	ORP (mV)	Comments
1110		<u>water at surface</u>							<u>Flow rate 4.7 GPM</u>
1117	51.41	32.9	6.98	0.817	0.28	4.87	20.45	185	
1124	51.41	65.8	7.06	0.787	0.63	4.67	20.41	136	
1134	51.42	112.8	7.08	0.795	0.43	4.68	20.41	133	
1142	51.41	150.4	7.09	0.795	0.50	4.75	20.42	135	
1153	51.41	202.1	7.08	0.786	0.55	4.71	20.43	140	
1202		244.9							<u>Stop</u>

Total Purge Volume: 244.9 (Gallons) 167.73

Total Discharge: 3.61 (Casing Volumes)

Approx. Purge Rate: 4.7 (GMP)

**OBSERVATIONS DURING PUMPING**

NOTES: (well condition, color, clarity, odor): Purge start at: 1110, Purge time start: 1202  
Meters: QED MP20, Daktar T-100, Controller @ 360-400 Hz (Max) 382

RECHARGE BEHAVIOR:  Fast recharging  
 Slow recharging (80% recharge did not occur after two hours)

**WATER DISPOSAL**

Purge water storage: polytank

Purge Water disposal: OU1 System-Battelle-JPL

**WELL SAMPLING**

Sample Depth in feet (BTOC): 140.0'

<u>Original</u>	<u>Duplicate</u>	<u>Blank</u>	<u>Other (Trip/Source/ )</u>
Sample ID: <u>MW-10</u>	Sample ID: _____	Type: _____	Type: _____
Sample Time: <u>1154</u>	Sample Time: _____	Sample ID: _____	Sample ID: _____
No. of Containers: <u>1 CAS</u>	No. of Containers: _____	Sample Time: _____	Sample Time: _____
<u>7 Alpha</u>		No. of Containers: _____	No. of Containers: _____

### GROUNDWATER COLLECTION AND SAMPLE LOG

WELL ID# MW-13

**Battelle**

*The Business of Innovation*

505 King Avenue

Columbus, Ohio 43201

Project Name: Quarterly Monitoring at JPL, Pasadena, CA.  
 Project No: G005862-2  
 Contract No: \_\_\_\_\_  
 Sampled By: David Loera  
 Date: 5-3-10  
 Weather: Sunny/Warm

**PURGE VOLUME CALCULATION (casing volume):**

$$\left( \frac{235'}{TD \text{ (feet)}} \cdot \frac{145.77'}{WL \text{ (feet)}} \right)^2 \times \frac{3.14}{4} \times \frac{3}{\# \text{ Vols}} \times 0.0408 = 174.75 \text{ Gallons}$$

**PURGE METHOD**

**PUMP INTAKE SETTING**

Bailer - Type: \_\_\_\_\_ X Pump - Type: 2" Grundfos Depth in feet (BTOC): 220'

**FIELD PARAMETER MEASUREMENT**

Time	Depth to Water (feet)	Total Discharge (Gallons)	pH	Conductivity (mS/cm)	Turbidity (NTU)	Dissolved Oxygen (mg/L)	Temp (°C)	ORP (mV)	Comments
0909		water to surface							flow rate 3.0 GPM
0918	145.90	27	7.27	0.617	2.22	6.01	21.55	134	
0928	145.90	57	7.33	0.618	1.88	6.05	21.56	130	
0938	145.91	87	7.33	0.598	0.87	5.99	21.57	148	
0948	145.90	117	7.33	0.608	1.03	5.98	21.57	153	
0958	145.90	147	7.32	0.591	0.97	6.22	21.58	160	
1007	145.90	174	7.33	0.602	0.86	5.95	21.60	163	
1018		207		5					Stop

Total Purge Volume: 207 (Gallons) / 58.25

Total Discharge: 3.55 (Casing Volumes)

Approx. Purge Rate: 3.0 (GMP)

**OBSERVATIONS DURING PUMPING**

NOTES: (well condition, color, clarity, odor): Purge start at: 0909 Purge time stop: 1018

Meters: RED MP 20, Dakota T-100 Controller @ 390-400 Hz (Make)

RECHARGE BEHAVIOR:  Fast recharging  
 Slow recharging (80% recharge did not occur after two hours)

**WATER DISPOSAL**

Purge water storage: polytank

Purge Water disposal: OU1 System-Battelle-JPL

**WELL SAMPLING**

Sample Depth in feet (BTOC): 220'

<u>Original</u>	<u>Duplicate</u>	<u>Blank</u>	<u>Other (Trip/Source/)</u>
Sample ID: <u>MW-13</u>	Sample ID: _____	Type: _____	Type: _____
Sample Time: <u>1008</u>	Sample Time: _____	Sample ID: _____	Sample ID: _____
No. of Containers: <u>3 CAS</u>	No. of Containers: _____	Sample Time: _____	Sample Time: _____
<u>5 Alpha</u>		No. of Containers: _____	No. of Containers: _____

# GROUNDWATER COLLECTION AND SAMPLE LOG

WELL ID# MW-16

**Battelle**  
The Business of Innovation  
505 King Avenue  
Columbus, Ohio 43201

Project Name: Quarterly Monitoring at JPL, Pasadena, CA.  
 Project No: G005862-2  
 Contract No: \_\_\_\_\_  
 Sampled By: David Loera  
 Date: 4-28-10  
 Weather: Cloudy / cool

**PURGE VOLUME CALCULATION (casing volume)**

285 (TD (feet)) - 198.20 (WL (feet)) X <sup>86.9</sup> X 4<sup>2</sup> (D (inches)) X 3 (# Vols) X 0.0408 = 169.49 (Calculated Purge Volume) Gallons

**PURGE METHOD**

**PUMP INTAKE SETTING**

Bailer - Type: \_\_\_\_\_ X Pump - Type: 2" Grundfos dedicated Depth in feet (BTOC): 265'

**FIELD PARAMETER MEASUREMENT**

Time	Depth to Water (feet)	Total Discharge (Gallons)	pH	Conductivity (mS/cm)	Turbidity (NTU)	Dissolved Oxygen (mg/L)	Temp (°C)	ORP (mV)	Comments
0907		Water	to	Surface					
0910	198.31	0					23.47		Flow Rate 2.2 GPM
0920	198.28	22	7.25	0.730	0.48	1.68	23.47	557	
0936	198.22	57.2	7.26	0.731	0.24	1.57	23.45	637	
0951	198.26	90.2	7.28	0.731	0.24	1.57	23.46	673	
1005	198.26	121	7.30	0.731	0.24	1.55	23.57	687	
1016	198.30	145.2	7.30	0.732	0.17	1.52	23.59	692	
1027	198.30	169.4	7.29	0.731	0.15	1.55	23.51	701	
1032		180.4							Stop

Total Purge Volume: 187 (Gallons) / 56.66304  
 Total Discharge: 3.3 (Casing Volumes)  
 Approx. Purge Rate: 2.2 (GMP)

**OBSERVATIONS DURING PUMPING**

NOTES: (well condition, color, clarity, odor): Purge start at: 0910 Purge time stop: 1032  
 Meters: RED MP 20, Dakon T-100, Controller @ Max 388 Hz. Rained last night

RECHARGE BEHAVIOR:  Fast recharging  
 Slow recharging (80% recharge did not occur after two hours)

**WATER DISPOSAL**

Purge water storage: polytank  
 Purge Water disposal: OU1 System-Battelle-JPL

**WELL SAMPLING**

Sample Depth in feet (BTOC): 265'

<u>Original</u>	<u>Duplicate</u>	<u>Blank</u>	<u>Other (Trip/Source/ )</u>
Sample ID: <u>MW-16</u>	Sample ID: _____	Type: _____	Type: _____
Sample Time: <u>1028</u>	Sample Time: _____	Sample ID: _____	Sample ID: _____
No. of Containers: <u>7 Alpha</u>	No. of Containers: _____	Sample Time: _____	Sample Time: _____
<u>3 CAS</u>		No. of Containers: _____	No. of Containers: _____



# GROUNDWATER COLLECTION AND SAMPLE LOG

WELL ID# MW-8

## Battelle

The Business of Innovation

505 King Avenue  
Columbus, Ohio 43201

Project Name: Quarterly Monitoring at JPL, Pasadena, CA.  
 Project No: G005862-2  
 Contract No: \_\_\_\_\_  
 Sampled By: David Loera  
 Date: 4/29/10  
 Weather: Sunny, Windy, Cool

### PURGE VOLUME CALCULATION (casing volume):

$$\left( \underset{\text{TD (feet)}}{205.00'} - \underset{\text{WL (feet)}}{98.26'} \right) \times \underset{\text{D (inches)}}{4^2} \times \underset{\text{\# Vols}}{3} \times 0.0408 = \underset{\text{Calculated Purge Volume}}{209.04} \text{ Gallons}$$

### PURGE METHOD

### PUMP INTAKE SETTING

Baller - Type: \_\_\_\_\_ X Pump - Type: 2" Grundfos

Depth in feet (BTOC): 195'

### FIELD PARAMETER MEASUREMENT

Time	Depth to Water (feet)	Total Discharge (Gallons)	pH	Conductivity (mS/cm)	Turbidity (NTU)	Dissolved Oxygen (mg/L)	Temp (°C)	ORP (mV)	Comments
0834		Water to	Surface						Flow rate 3.6 GPM
0844	98.55	36	7.37	0.467	0.75	5.84	18.10	276	
0854	98.55	72	7.39	0.471	0.74	5.84	18.18	293	
0904	98.55	108	7.40	0.452	0.31	5.90	18.22	300	
0914	98.55	144	7.43	0.450	0.65	5.90	18.22	302	
0924	98.55	180	7.49	0.455	0.22	5.87	18.23	304	
0932	98.55	208.8	7.46	0.460	0.23	5.87	18.24	304	
0941									Stop

Total Purge Volume: 241.2 (Gallons) / 69.68

Total Discharge: 3.46 (Casing Volumes)

Approx. Purge Rate: 3.6 (GMP)

### OBSERVATIONS DURING PUMPING

NOTES: (well condition, color, clarity, odor): Purge start at: 0834 Purge time stop: 0835 0941  
Motors QED MP20, Daktron T-100, Controller @ Max 398 Hz

RECHARGE BEHAVIOR:  Fast recharging  
 Slow recharging (80% recharge did not occur after two hours)

### WATER DISPOSAL

Purge water storage: polytank

Purge Water disposal: OU1 System-Battelle-JPL

### WELL SAMPLING

Sample Depth in feet (BTOC): 195'

<u>Original</u>	<u>Duplicate</u>	<u>Blank</u>	<u>Other (Trip/Source/ )</u>
Sample ID: <u>MW-8</u>	Sample ID: _____	Type: _____	Type: _____
Sample Time: <u>0933</u>	Sample Time: _____	Sample ID: _____	Sample ID: _____
No. of Containers: <u>1 CAS</u>	No. of Containers: _____	Sample Time: _____	Sample Time: _____
<u>7 Alpha</u>	No. of Containers: _____	No. of Containers: _____	No. of Containers: _____

ORIGINAL FIELD RECORD

# GROUNDWATER COLLECTION AND SAMPLE LOG

WELL ID# MW-15

**Battelle**  
The Business of Innovation  
505 King Avenue  
Columbus, Ohio 43201

Project Name: Quarterly Monitoring at JPL, Pasadena, CA.  
 Project No: G005862-2  
 Contract No: \_\_\_\_\_  
 Sampled By: David Loera  
 Date: 4-29-10  
 Weather: Sunny, clear, cool, windy

**PURGE VOLUME CALCULATION (casing volume)**

$(74.00' - 26.18') \times \frac{47.82}{4} \times 3 \times 0.0408 = 93.65$  Gallons  
 TD (feet)      WL (feet)      D (Inches)      # Vols      Calculated Purge Volume

**PURGE METHOD**

**PUMP INTAKE SETTING**

Bailer - Type: \_\_\_\_\_  Pump - Type: 2" Grundfos dedicated

Depth in feet (BTOC): 54.00'

**FIELD PARAMETER MEASUREMENT**

Time	Depth to Water (feet)	Total Discharge (Gallons)	pH	Conductivity (mS/cm)	Turbidity (NTU)	Dissolved Oxygen (mg/L)	Temp (°C)	ORP (mV)	Comments
1107		<u>Water at surface</u>							
1118	27.06	30	7.65	0.395	0.73	3.33	16.61	2167	Flow rate 3.0 GPM
1123	27.09	45	7.65	0.396	1.17	3.36	16.65	2160	
1128	27.10	60	7.65	0.398	1.29	3.32	16.65	258	
1133	27.10	75	7.66	0.395	1.48	3.32	16.66	257	
1139	27.10	93	7.64	0.391	1.29	3.25	16.67	257	
1145									Stop

Total Purge Volume: 111 (Gallons) 31.22

Total Discharge: 3.55 (Casing Volumes)

Approx. Purge Rate: 3.0 (GMP)

**OBSERVATIONS DURING PUMPING**

NOTES: (well condition, color, clarity, odor): Purge start at: 1107 Purge time stop: 1145

Meters: BED MP 20, Dakota I-100 Controller @ 245 Hz

RECHARGE BEHAVIOR:  Fast recharging  
 Slow recharging (80% recharge did not occur after two hours)

**WATER DISPOSAL**

Purge water storage: polytank

Purge Water disposal: OU1 System-Battelle-JPL

**WELL SAMPLING**

Sample Depth in feet (BTOC): 54.00'

<u>Original</u>	<u>Duplicate</u>	<u>Blank</u>	<u>Other (Trip/Source/_____)</u>
Sample ID: <u>MW-15</u>	Sample ID: _____	Type: _____	Type: _____
Sample Time: <u>1140</u>	Sample Time: _____	Sample ID: _____	Sample ID: _____
No. of Containers: <u>1 CAS</u>	No. of Containers: _____	Sample Time: _____	Sample Time: _____
<u>7 Alpha</u>		No. of Containers: _____	No. of Containers: _____

## **ATTACHMENT 5: WATER LEVEL MEASUREMENTS**

---

This attachment contains water level measurements for the Westbay™ multiport JPL monitoring wells obtained during the 2nd Quarter 2010. Water level measurements were recorded before the sampling event on April 26, 2010, and after the sampling event on May 21, 2010. Water levels for the shallow wells were measured using a Solinst™ water level meter and the results are provided with the field logs (Attachment 4). In the deep multiport wells, the hydraulic head at each sampling port was measured with a Westbay™ MOSDAX sampling probe. Water level measurements were conducted by Battelle and Insight Environmental, Inc.

# INSIGHT, Inc.

## Piezometric Pressures/Levels

### Field Data Sheet for Multi-Port Monitoring Wells

Project Name: JPL Pasadena Well ID: MW-3  
 Project No: 4-73805 Probe Type: Westbay  
 Date: 4/26/10 Serial No.: 2502  
 Personnel: Chase Brogdon, Andrew Wells  
 Datum: TOC Casing Size/Type: 1.5" Westbay  
 Elevation of Datum (ft. + MSL): 1,100.34  
 Weather: clear and cool

Ambient Readings	Start	Finish
Time	1003	1016
Pressure (psia)	14.09	14.10
Temperature (°C)	22.03	20.27

Screen No.	Depth (ft. BTOC)	Fluid Pressure Readings			Temp. (°C)	Time	Piezometric Level Outside Port (ft.)	Water Level Elevation (ft.)
		Inside Casing (psia)	Outside Casing (psia)	Inside Casing (psia)				
5	653	245.40	262.51	245.44	22.95	1005	79.90	1020.44
4	558	204.18	221.48	204.15	23.07	1007	79.55	1020.79
3	346	112.02	132.75	112.08	22.61	1009	72.25	1028.09
2	252	71.20	92.29	71.21	21.74	1011	71.59	1028.75
1	172	36.40	59.53	36.41	20.52	1013	67.17	1033.17

# INSIGHT, Inc.

## Piezometric Pressures/Levels

### Field Data Sheet for Multi-Port Monitoring Wells

Project Name: JPL Pasadena Well ID: MW-4  
 Project No: 4-73805 Probe Type: Westbay  
 Date: 4/26/10 Serial No.: 2502  
 Personnel: Chase Brogdon, Andrew Wells  
 Datum: TOC Casing Size/Type: 1.5" Westbay  
 Elevation of Datum (ft. +MSL): 1,082.84  
 Weather: clear and cool

Ambient Readings	Start	Finish
Time	1351	1405
Pressure (psia)	14.08	14.12
Temperature (°C)	21.24	20.22

Screen No.	Depth (ft. BTOC)	Fluid Pressure Readings			Temp. (°C)	Time	Piezometric Level Outside Port (ft.)	Water Level Elevation (ft.)
		Inside Casing (psia)	Outside Casing (psia)	Inside Casing (psia)				
5	513	147.73	212.85	147.25	21.49	1353	54.44	1028.40
4	392	95.11	160.50	95.12	21.83	1355	54.21	1028.63
3	322	64.66	130.18	64.63	21.70	1358	54.16	1028.68
2	240	28.95	95.23	28.95	21.38	1359	52.79	1030.05
1	150	14.21	16.68	14.19	20.84	1402	144.00	938.84

# INSIGHT, Inc.

## Piezometric Pressures/Levels

### Field Data Sheet for Multi-Port Monitoring Wells

Project Name: JPL Pasadena Well ID: MW-11  
 Project No: 4-73805 Probe Type: Westbay  
 Date: 4/26/10 Serial No.: 2502  
 Personnel: Chase Brogdon, Andrew Wells  
 Datum: TOC Casing Size/Type: 1.5" Westbay  
 Elevation of Datum (Ft. + MSL): 1,139.30  
 Weather: clear and cool

Ambient Readings	Start	Finish
Time	1316	1329
Pressure (psia)	14.05	14.11
Temperature (°C)	23.63	18.22

Screen No.	Depth (ft. BTOC)	Fluid Pressure Readings			Temp. (°C)	Time	Piezometric Level Outside Port (ft.)	Water Level Elevation (ft.)
		Inside Casing (psia)	Outside Casing (psia)	Inside Casing (psia)				
5	639	235.00	238.55	235.00	21.74	1319	121.08	1018.22
4	524	185.50	194.65	185.52	21.93	1321	107.36	1031.94
3	429	144.64	152.90	144.66	21.45	1342	108.67	1030.63
2	259	70.99	81.74	71.03	19.66	1325	102.84	1036.46
1	149	23.70	41.50	23.70	18.94	1327	85.67	1053.63

# INSIGHT, Inc.

## Piezometric Pressures/Levels

### Field Data Sheet for Multi-Port Monitoring Wells

Project Name: JPL Pasadena Well ID: MW-12  
 Project No: 4-73805 Probe Type: Westbay  
 Date: 4/26/10 Serial No.: 2502  
 Personnel: Chase Brogdon, Andrew Wells  
 Datum: TOC Casing Size/Type: 1.5" Westbay  
 Elevation of Datum (Ft. + MSL): 1,102.14  
 Weather: clear and cool

Ambient Readings	Start	Finish
Time	1336	1349
Pressure (psia)	14.07	14.11
Temperature (°C)	21.57	18.52

Screen No.	Depth (Ft. BTOC)	Fluid Pressure Readings			Temp. (°C)	Time	Piezometric Level Outside Port (ft.)	Water Level Elevation (ft.)
		Inside Casing (psia)	Outside Casing (psia)	Inside Casing (psia)				
5	548	215.10	216.93	215.10	21.23	1338	80.00	1022.14
4	436	166.43	171.12	166.42	21.42	1340	73.69	1028.45
3	323	117.22	123.04	117.24	20.83	1342	71.61	1030.53
2	243	82.43	89.13	82.44	19.92	1344	69.84	1032.30
1	140	37.50	49.70	37.52	19.21	1346	57.80	1044.34

# INSIGHT, Inc.

## Piezometric Pressures/Levels

### Field Data Sheet for Multi-Port Monitoring Wells

Project Name: JPL Pasadena Well ID: MW-14  
 Project No: 4-73805 Probe Type: Westbay  
 Date: 4/26/10 Serial No.: 2502  
 Personnel: Chase Brogdon, Andrew Wells  
 Datum: TOC Casing Size/Type: 1.5" Westbay  
 Elevation of Datum (Ft. + MSL): 1,173.47  
 Weather: clear and cool

Ambient Readings	Start	Finish
Time	826	839
Pressure (psia)	14.05	14.07
Temperature (°C)	20.74	19.26

Screen No.	Depth (ft. BTOC)	Fluid Pressure Readings			Temp. (°C)	Time	Piezometric Level Outside Port (ft.)	Water Level Elevation (ft.)
		Inside Casing (psia)	Outside Casing (psia)	Inside Casing (psia)				
5	540	185.99	187.71	186.00	20.59	828		
								139.37
4	456	149.47	151.40	149.49	20.96	830		
								139.13
3	382	117.27	119.33	117.28	20.80	0832		
								139.12
2	277	71.56	73.77	71.56	19.80	834		
								139.23
1	207	41.02	43.10	41.04	19.44	836		
								139.98



# INSIGHT, Inc.

## Piezometric Pressures/Levels

### Field Data Sheet for Multi-Port Monitoring Wells

Project Name: JPL Pasadena Well ID: MW-17  
 Project No: 4-73805 Probe Type: Westbay  
 Date: 4/26/10 Serial No.: 2502  
 Personnel: Chase Brogdon, Andrew Wells  
 Datum: TOC Casing Size/Type: 1.5" Westbay  
 Elevation of Datum (Ft. + MSL): 1,191.21  
 Weather: clear and cool

Ambient Readings	Start	Finish
Time	1106	1120
Pressure (psia)	14.09	14.09
Temperature (°C)	18.90	16.13

Screen No.	Depth (ft. BTOC)	Fluid Pressure Readings			Temp. (°C)	Time	Piezometric Level Outside Port (ft.)	Water Level Elevation (ft.)
		Inside Casing (psia)	Outside Casing (psia)	Inside Casing (psia)				
5	726	242.22	253.11	242.22	19.61	1108		
								174.58
4	582	179.84	190.99	179.85	20.15	1110		
								173.89
3	468	130.48	141.14	130.44	19.42	1112		
								174.90
2	370	87.85	100.83	87.88	18.66	1115		
								169.89
1	250	35.73	49.45	35.73	17.43	1118		
								168.42

# INSIGHT, Inc.

## Piezometric Pressures/Levels

### Field Data Sheet for Multi-Port Monitoring Wells

Project Name: JPL Pasadena Well ID: MW-18  
 Project No: 4-73805 Probe Type: Westbay  
 Date: 4/26/10 Serial No.: 2502  
 Personnel: Chase Brogdon, Andrew Wells  
 Datum: TOC Casing Size/Type: 1.5" Westbay  
 Elevation of Datum (Ft. + MSL): 1,225.41  
 Weather: clear and cool

Ambient Readings	Start	Finish
Time	1132	1146
Pressure (psia)	14.04	14.04
Temperature (°C)	18.13	17.28

Screen No.	Depth (ft. BTOC)	Fluid Pressure Readings			Temp. (°C)	Time	Piezometric Level Outside Port (ft.)	Water Level Elevation (ft.)
		Inside Casing (psia)	Outside Casing (psia)	Inside Casing (psia)				
5	684	157.42	218.25	157.46	19.63	1134		
								212.89
4	564	105.35	167.59	105.34	20.38	1136		
								209.76
3	424	44.45	109.30	44.47	20.01	1139		
								204.24
2	330	14.25	66.88	14.22	18.81	1141		
								208.10
1	270	14.21	40.24	14.19	18.02	1143		
								209.56

# INSIGHT, Inc.

## Piezometric Pressures/Levels

### Field Data Sheet for Multi-Port Monitoring Wells

Project Name: JPL Pasadena Well ID: MW-19  
 Project No: 4-73805 Probe Type: Westbay  
 Date: 4/26/10 Serial No.: 2502  
 Personnel: Chase Brogdon, Andrew Wells  
 Datum: TOC Casing Size/Type: 1.5" Westbay  
 Elevation of Datum (ft. +MSL): 1,142.94  
 Weather: clear and cool

Ambient Readings	Start	Finish
Time	1046	1058
Pressure (psia)	14.07	14.11
Temperature (°C)	22.33	17.15

Screen No.	Depth (ft. BTOC)	Fluid Pressure Readings			Temp. (°C)	Time	Piezometric Level Outside Port (ft.)	Water Level Elevation (ft.)
		Inside Casing (psia)	Outside Casing (psia)	Inside Casing (psia)				
5	498	172.20	175.44	172.20	20.75	1048		
								125.72
4	444	148.80	152.10	148.28	20.41	1050		
								125.56
3	392	126.18	129.63	126.20	20.16	1052		
								125.40
2	314	92.34	95.43	92.39	19.92	1054		
								126.30
1	242	61.11	64.38	61.10	18.14	1056		
								125.93

# INSIGHT, Inc.

## Piezometric Pressures/Levels

### Field Data Sheet for Multi-Port Monitoring Wells

Project Name: JPL Pasadena Well ID: MW-20  
 Project No: 4-73805 Probe Type: Westbay  
 Date: 4/26/10 Serial No.: 2502  
 Personnel: Chase Brogdon, Andrew Wells  
 Datum: TOC Casing Size/Type: 1.5" Westbay  
 Elevation of Datum (Ft. + MSL): 1,165.05  
 Weather: clear and cool

Ambient Readings	Start	Finish
Time	1153	1210
Pressure (psia)	14.02	14.08
Temperature (°C)	20.98	17.56

Screen No.	Depth (ft. BTOC)	Fluid Pressure Readings			Temp. (°C)	Time	Piezometric Level Outside Port (ft.)	Water Level Elevation (ft.)
		Inside Casing (psia)	Outside Casing (psia)	Inside Casing (psia)				
5	900	321.51	332.75	321.50	21.22	1158	164.69	1000.36
4	700	234.88	248.67	234.84	22.41	1201	158.66	1006.39
3	562	175.03	187.10	175.04	21.78	1204	162.70	1002.35
2	392	101.36	112.84	101.37	20.59	1206	164.02	1001.03
1	230	31.00	41.74	30.99	18.50	1208	166.05	999.00

# INSIGHT, Inc.

## Piezometric Pressures/Levels

### Field Data Sheet for Multi-Port Monitoring Wells

Project Name: JPL Pasadena Well ID: MW-21  
 Project No: 4-73805 Probe Type: Westbay  
 Date: 4/26/10 Serial No.: 2502  
 Personnel: Chase Brogdon, Andrew Wells  
 Datum: TOC Casing Size/Type: 1.5" Westbay  
 Elevation of Datum (Ft. + MSL): 1,059.10  
 Weather: clear and cool

Ambient Readings	Start	Finish
Time	848	900
Pressure (psia)	14.09	14.15
Temperature (°C)	19.45	18.70

Screen No.	Depth (ft. BTOC)	Fluid Pressure Readings			Temp. (°C)	Time	Piezometric Level Outside Port (ft.)	Water Level Elevation (ft.)
		Inside Casing (psia)	Outside Casing (psia)	Inside Casing (psia)				
5	372	125.83	162.54	125.89	19.52	850	29.53	1029.57
4	310	98.85	135.70	98.91	19.78	852	29.45	1029.65
3	240	68.84	105.84	68.83	19.81	854	28.33	1030.77
2	161	34.39	71.67	34.38	19.45	856	28.16	1030.94
1	90	14.19	40.43	14.21	19.15	858	29.23	1029.87

# INSIGHT, Inc.

## Piezometric Pressures/Levels

### Field Data Sheet for Multi-Port Monitoring Wells

Project Name: JPL Pasadena Well ID: MW-22  
 Project No: 4-73805 Probe Type: Westbay  
 Date: 4/26/10 Serial No.: 2502  
 Personnel: Chase Brogdon, Andrew Wells  
 Datum: TOC Casing Size/Type: 1.5" Westbay  
 Elevation of Datum (Ft. + MSL): 1,176.98  
 Weather: clear and cool

Ambient Readings	Start	Finish
Time	0806	819
Pressure (psia)	14.05	14.07
Temperature (°C)	19.24	20.32

Screen No.	Depth (ft. BTOC)	Fluid Pressure Readings			Temp. (°C)	Time	Piezometric Level Outside Port (ft.)	Water Level Elevation (ft.)
		Inside Casing (psia)	Outside Casing (psia)	Inside Casing (psia)				
5	588	200.75	204.84	200.72	20.33	808	147.85	1029.13
4	467	148.40	153.75	148.38	21.14	810	144.71	1032.27
3	389	114.59	120.71	114.58	21.23	812	142.94	1034.04
2	329	88.54	94.75	88.58	21.10	814	142.83	1034.15
1	245	51.61	58.87	51.66	20.76	816	141.60	1035.38

# INSIGHT, Inc.

## Piezometric Pressures/Levels

### Field Data Sheet for Multi-Port Monitoring Wells

Project Name: JPL Pasadena Well ID: MW-23  
 Project No: 4-73805 Probe Type: Westbay  
 Date: 4/26/10 Serial No.: 2502  
 Personnel: Chase Brogdon, Andrew Wells  
 Datum: TOC Casing Size/Type: 1.5" Westbay  
 Elevation of Datum (Ft. + MSL): 1,108.84  
 Weather: clear and cool

Ambient Readings	Start	Finish
Time	745	758
Pressure (psia)	14.04	14.12
Temperature (°C)	18.02	19.89

Screen No.	Depth (ft. BTOC)	Fluid Pressure Readings			Temp. (°C)	Time	Piezometric Level Outside Port (ft.)	Water Level Elevation (ft.)
		Inside Casing (psia)	Outside Casing (psia)	Inside Casing (psia)				
5	542	204.67	213.97	204.64	19.96	747	80.76	1028.08
4	445	162.67	172.14	162.70	20.64	749	80.26	1028.58
3	319	108.11	118.95	108.14	20.81	751	76.97	1031.87
2	254	79.92	91.00	79.91	20.63	753	76.45	1032.39
1	174	45.16	57.87	45.18	20.11	755	72.88	1035.96

# INSIGHT, Inc.

## Piezometric Pressures/Levels

### Field Data Sheet for Multi-Port Monitoring Wells

Project Name: JPL Pasadena Well ID: MW-24  
 Project No: 4-73805 Probe Type: Westbay  
 Date: 4/26/10 Serial No.: 2502  
 Personnel: Chase Brogdon, Andrew Wells  
 Datum: TOC Casing Size/Type: 1.5" Westbay  
 Elevation of Datum (Ft. + MSL): 1,200.94  
 Weather: clear and cool

Ambient Readings	Start	Finish
Time	925	940
Pressure (psia)	14.00	14.09
Temperature (°C)	22.22	21.62

Screen No.	Depth (ft. BTOC)	Fluid Pressure Readings			Temp. (°C)	Time	Piezometric Level Outside Port (ft.)	Water Level Elevation (ft.)
		Inside Casing (psia)	Outside Casing (psia)	Inside Casing (psia)				
5	678	232.13	231.65	232.16	22.26	927	175.88	1025.06
4	554	178.48	179.06	178.48	22.46	931	173.21	1027.73
3	435	126.92	129.06	126.92	22.05	0933	169.56	1031.38
2	373	100.09	102.81	100.05	21.87	935	168.12	1032.82
1	279	59.34	64.58	59.32	21.70	937	162.31	1038.63



# INSIGHT, Inc.

## Piezometric Pressures/Levels

### Field Data Sheet for Multi-Port Monitoring Wells

Project Name: JPL Pasadena Well ID: MW-25  
 Project No: 4-73805 Probe Type: Westbay  
 Date: 4/26/10 Serial No.: 2502  
 Personnel: Chase Brogdon, Andrew Wells  
 Datum: TOC Casing Size/Type: 1.5" Westbay  
 Elevation of Datum (ft. + MSL): 934.52

Weather: clear and cool

Ambient Readings	Start	Finish
Time	1226	1240
Pressure (psia)	14.19	14.21
Temperature (°C)	22.76	20.16

Screen No.	Depth (ft. BTOC)	Fluid Pressure Readings			Temp. (°C)	Time	Piezometric Level Outside Port (ft.)	Water Level Elevation (ft.)
		Inside Casing (psia)	Outside Casing (psia)	Inside Casing (psia)				
5	713	208.19	208.37	208.18	22.50	1229	265.03	669.49
4	633	173.71	172.56	173.72	22.30	1231	267.64	666.88
3	503	117.49	119.31	117.49	21.89	1233	260.49	674.03
2	423	82.77	87.26	82.75	21.03	1235	254.43	680.09
1	358	54.48	59.95	54.47	20.63	1238	252.43	682.09





# INSIGHT, Inc.

## Piezometric Pressures/Levels

### Field Data Sheet for Multi-Port Monitoring Wells

Project Name: JPL Pasadena Well ID: MW-3  
 Project No: 4-73805 Probe Type: Westbay  
 Date: 5/21/10 Serial No.: 2502  
 Personnel: Chase Brogdon, Andrew Wells  
 Datum: TOC Casing Size/Type: 1.5" Westbay  
 Elevation of Datum (ft. + MSL): 1,100.34  
 Weather: clear and mild

Ambient Readings	Start	Finish
Time	1006	1019
Pressure (psia)	14.08	14.13
Temperature (°C)	19.20	18.64

Screen No.	Depth (ft. BTOC)	Fluid Pressure Readings			Temp. (°C)	Time	Piezometric Level Outside Port (ft.)	Water Level Elevation (ft.)
		Inside Casing (psia)	Outside Casing (psia)	Inside Casing (psia)				
5	653	245.23	263.48	245.22	20.63	1008	77.63	1022.71
4	558	209.01	222.47	209.03	22.13	1010	77.24	1023.10
3	346	111.86	133.47	111.91	22.06	1012	70.57	1029.77
2	252	71.01	71.04	21.16	1014.00		120.59	979.75
1	172	36.25	60.25	36.23	20.18	1016	65.49	1034.85

# INSIGHT, Inc.

## Piezometric Pressures/Levels

### Field Data Sheet for Multi-Port Monitoring Wells

Project Name: JPL Pasadena Well ID: MW-4  
 Project No: 4-73805 Probe Type: Westbay  
 Date: 5/21/10 Serial No.: 2502  
 Personnel: Chase Brogdon, Andrew Wells  
 Datum: TOC Casing Size/Type: 1.5" Westbay  
 Elevation of Datum (ft. +MSL): 1,082.84  
 Weather: clear and mild

Ambient Readings	Start	Finish
Time	1421	14.33
Pressure (psia)	14.07	14.12
Temperature (°C)	21.27	20.08

Screen No.	Depth (ft. BTOC)	Fluid Pressure Readings			Temp. (°C)	Time	Piezometric Level Outside Port (ft.)	Water Level Elevation (ft.)
		Inside Casing (psia)	Outside Casing (psia)	Inside Casing (psia)				
5	513	147.84	213.62	147.85	21.67	1423	52.64	1030.20
4	392	95.24	161.28	95.27	21.99	1425	52.39	1030.45
3	322	64.78	130.97	64.79	21.65	1427	52.31	1030.53
2	240	29.06	95.97	29.10	21.36	1429	51.06	1031.78
1	150	14.23	61.40	14.21	20.89	1431	40.81	1042.03

# INSIGHT, Inc.

## Piezometric Pressures/Levels

### Field Data Sheet for Multi-Port Monitoring Wells

Project Name: JPL Pasadena Well ID: MW-11  
 Project No: 4-73805 Probe Type: Westbay  
 Date: 5/21/10 Serial No.: 2502  
 Personnel: Chase Brogdon, Andrew Wells  
 Datum: TOC Casing Size/Type: 1.5" Westbay  
 Elevation of Datum (Ft. + MSL): 1,139.30  
 Weather: clear and mild

Ambient Readings	Start	Finish
Time	0914	0927
Pressure (psia)	14.07	14.11
Temperature (°C)	20.63	18.21

Screen No.	Depth (ft. BTOC)	Fluid Pressure Readings			Temp. (°C)	Time	Piezometric Level Outside Port (ft.)	Water Level Elevation (ft.)
		Inside Casing (psia)	Outside Casing (psia)	Inside Casing (psia)				
5	639	234.64	239.55	234.66	20.79	916	118.82	1020.48
4	524	185.17	195.58	185.18	21.26	0918	105.26	1034.04
3	429	144.30	153.70	144.31	21.00	0920	106.87	1032.43
2	259	70.67	82.54	70.68	20.04	0922	101.04	1038.26
1	149	23.36	42.34	23.36	18.93	0924	83.78	1055.52

# INSIGHT, Inc.

## Piezometric Pressures/Levels

### Field Data Sheet for Multi-Port Monitoring Wells

Project Name: JPL Pasadena Well ID: MW-12  
 Project No: 4-73805 Probe Type: Westbay  
 Date: 5/21/10 Serial No.: 2502  
 Personnel: Chase Brogdon, Andrew Wells  
 Datum: TOC Casing Size/Type: 1.5" Westbay  
 Elevation of Datum (Ft. + MSL): 1,102.14  
 Weather: clear and mild

Ambient Readings	Start	Finish
Time	1404	1418
Pressure (psia)	14.03	14.12
Temperature (°C)	24.69	18.57

Screen No.	Depth (Ft. BTOC)	Fluid Pressure Readings			Temp. (°C)	Time	Piezometric Level Outside Port (ft.)	Water Level Elevation (ft.)
		Inside Casing (psia)	Outside Casing (psia)	Inside Casing (psia)				
5	548	214.59	217.97	214.62	22.61	1408	77.51	1024.63
4	436	165.93	171.86	165.95	22.44	1410	71.89	1030.25
3	323	116.78	123.89	116.79	21.43	1412	69.55	1032.59
2	243	82.00	89.97	82.00	20.33	1414	67.81	1034.33
1	140	37.01	50.27	37.04	19.27	1416	56.39	1045.75

# INSIGHT, Inc.

## Piezometric Pressures/Levels

### Field Data Sheet for Multi-Port Monitoring Wells

Project Name: JPL Pasadena Well ID: MW-14  
 Project No: 4-73805 Probe Type: Westbay  
 Date: 5/21/10 Serial No.: 2502  
 Personnel: Chase Brogdon, Andrew Wells  
 Datum: TOC Casing Size/Type: 1.5" Westbay  
 Elevation of Datum (Ft. + MSL): 1,173.47  
 Weather: clear and mild

Ambient Readings	Start	Finish
Time	0756	0808
Pressure (psia)	14.02	14.10
Temperature (°C)	20.26	19.42

Screen No.	Depth (ft. BTOC)	Fluid Pressure Readings			Temp. (°C)	Time	Piezometric Level Outside Port (ft.)	Water Level Elevation (ft.)
		Inside Casing (psia)	Outside Casing (psia)	Inside Casing (psia)				
5	540	185.67	188.54	185.67	20.35	758		
								137.38
4	456	149.16	152.28	149.15	20.78	0800		
								137.03
3	382	116.94	120.22	116.95	20.67	0802		
								137.00
2	277	71.24	74.74	71.25	20.24	0804		
								136.92
1	207	40.72	44.25	40.73	19.74	0806		
								137.26



**INSIGHT, Inc.**  
**Piezometric Pressures/Levels**

**Field Data Sheet for Multi-Port Monitoring Wells**

Project Name: JPL Pasadena Well ID: MW-17  
 Project No: 4-73805 Probe Type: Westbay  
 Date: 5/21/10 Serial No.: 2502  
 Personnel: Chase Brogdon, Andrew Wells  
 Datum: TOC Casing Size/Type: 1.5" Westbay  
 Elevation of Datum (Ft. + MSL): 1,191.21  
 Weather: clear and mild

<b>Ambient Readings</b>	Start	Finish
Time	1129	1143
Pressure (psia)	14.04	14.09
Temperature (°C)	18.94	16.27

Screen No.	Depth (ft. BTOC)	Fluid Pressure Readings			Temp. (°C)	Time	Piezometric Level Outside Port (ft.)	Water Level Elevation (ft.)
		Inside Casing (psia)	Outside Casing (psia)	Inside Casing (psia)				
5	726	242.01	254.20	242.02	19.28	1132	171.95	1019.26
4	582	179.71	191.42	179.71	19.91	1134	172.78	1018.43
3	468	130.30	141.79	130.30	19.33	1137	173.28	1017.93
2	370	87.73	101.58	87.74	18.60	1139	168.05	1023.16
1	250	35.57	50.70	35.57	17.82	1141	165.43	1025.78

# INSIGHT, Inc.

## Piezometric Pressures/Levels

### Field Data Sheet for Multi-Port Monitoring Wells

Project Name: JPL Pasadena Well ID: MW-18  
 Project No: 4-73805 Probe Type: Westbay  
 Date: 5/21/10 Serial No.: 2502  
 Personnel: Chase Brogdon, Andrew Wells  
 Datum: TOC Casing Size/Type: 1.5" Westbay  
 Elevation of Datum (Ft. + MSL): 1,225.41  
 Weather: clear and mild

Ambient Readings	Start	Finish
Time	1200	1213
Pressure (psia)	14.04	14.01
Temperature (°C)	18.94	17.22

Screen No.	Depth (ft. BTOC)	Fluid Pressure Readings			Temp. (°C)	Time	Piezometric Level Outside Port (ft.)	Water Level Elevation (ft.)
		Inside Casing (psia)	Outside Casing (psia)	Inside Casing (psia)				
5	684	157.48	218.67	157.48	19.55	1202	211.92	1013.49
4	564	105.36	168.21	105.34	20.87	1204	208.33	1017.08
3	424	44.46	110.19	44.47	20.25	1206	202.18	1023.23
2	330	14.20	68.29	14.22	19.05	1208	204.85	1020.56
1	270	14.18	41.91	14.17	17.74	1210	205.70	1019.71

# INSIGHT, Inc.

## Piezometric Pressures/Levels

### Field Data Sheet for Multi-Port Monitoring Wells

Project Name: JPL Pasadena Well ID: MW-19  
 Project No: 4-73805 Probe Type: Westbay  
 Date: 5/21/10 Serial No.: 2502  
 Personnel: Chase Brogdon, Andrew Wells  
 Datum: TOC Casing Size/Type: 1.5" Westbay  
 Elevation of Datum (ft. +MSL): 1,142.94  
 Weather: clear and mild

Ambient Readings	Start	Finish
Time	1104	1116
Pressure (psia)	14.09	14.10
Temperature (°C)	19.65	16.97

Screen No.	Depth (ft. BTOC)	Fluid Pressure Readings			Temp. (°C)	Time	Piezometric Level Outside Port (ft.)	Water Level Elevation (ft.)
		Inside Casing (psia)	Outside Casing (psia)	Inside Casing (psia)				
5	498	172.03	176.65	172.04	19.17	1106	122.97	1019.97
4	444	148.64	153.26	148.65	19.39	1108	122.93	1020.01
3	392	126.08	130.39	126.09	19.38	1110	123.70	1019.24
2	314	92.20	96.24	92.22	19.33	1112	124.48	1018.46
1	242	60.96	65.21	60.95	18.14	1114	124.07	1018.87

# INSIGHT, Inc.

## Piezometric Pressures/Levels

### Field Data Sheet for Multi-Port Monitoring Wells

Project Name: JPL Pasadena Well ID: MW-20  
 Project No: 4-73805 Probe Type: Westbay  
 Date: 5/21/10 Serial No.: 2502  
 Personnel: Chase Brogdon, Andrew Wells  
 Datum: TOC Casing Size/Type: 1.5" Westbay  
 Elevation of Datum (Ft. + MSL): 1,165.05  
 Weather: clear and mild

Ambient Readings	Start	Finish
Time	1226	1244
Pressure (psia)	14.01	14.05
Temperature (°C)	21.57	17.42

Screen No.	Depth (ft. BTOC)	Fluid Pressure Readings			Temp. (°C)	Time	Piezometric Level Outside Port (ft.)	Water Level Elevation (ft.)
		Inside Casing (psia)	Outside Casing (psia)	Inside Casing (psia)				
5	900	321.31	333.25	321.31	21.16	1231	163.51	1001.54
4	700	234.68	247.14	234.68	22.25	1234	162.17	1002.88
3	562	174.88	180.14	174.90	21.69	1237	178.74	986.31
2	392	101.19	111.88	101.20	20.50	1239	166.21	998.84
1	230	30.81	41.01	30.82	17.94	1241	167.71	997.34

# INSIGHT, Inc.

## Piezometric Pressures/Levels

### Field Data Sheet for Multi-Port Monitoring Wells

Project Name: JPL Pasadena Well ID: MW-21  
 Project No: 4-73805 Probe Type: Westbay  
 Date: 5/21/10 Serial No.: 2502  
 Personnel: Chase Brogdon, Andrew Wells  
 Datum: TOC Casing Size/Type: 1.5" Westbay  
 Elevation of Datum (Ft. + MSL): 1,059.10  
 Weather: clear and mild

Ambient Readings	Start	Finish
Time	0820	0833
Pressure (psia)	14.11	14.13
Temperature (°C)	19.39	18.91

Screen No.	Depth (ft. BTOC)	Fluid Pressure Readings			Temp. (°C)	Time	Piezometric Level Outside Port (ft.)	Water Level Elevation (ft.)
		Inside Casing (psia)	Outside Casing (psia)	Inside Casing (psia)				
5	372	125.64	163.36	125.64	19.58	0822	27.68	1031.42
4	310	98.65	136.51	98.70	19.90	0824	27.62	1031.48
3	240	68.61	106.66	68.61	19.86	0826	26.49	1032.61
2	161	34.19	72.51	34.20	19.45	0828	26.27	1032.83
1	90	14.19	41.24	14.20	19.00	0830	27.41	1031.69

# INSIGHT, Inc.

## Piezometric Pressures/Levels

### Field Data Sheet for Multi-Port Monitoring Wells

Project Name: JPL Pasadena Well ID: MW-22  
 Project No: 4-73805 Probe Type: Westbay  
 Date: 5/21/10 Serial No.: 2502  
 Personnel: Chase Brogdon, Andrew Wells  
 Datum: TOC Casing Size/Type: 1.5" Westbay  
 Elevation of Datum (Ft. + MSL): 1,176.98  
 Weather: clear and mild

Ambient Readings	Start	Finish
Time		
Pressure (psia)		
Temperature (°C)		

Screen No.	Depth (ft. BTOC)	Fluid Pressure Readings			Temp. (°C)	Time	Piezometric Level Outside Port (ft.)	Water Level Elevation (ft.)
		Inside Casing	Outside Casing (psia)	Inside Casing (psia)				
5	588							
							#DIV/0!	#DIV/0!
4	467							
							#DIV/0!	#DIV/0!
3	389							
							#DIV/0!	#DIV/0!
2	329							
							#DIV/0!	#DIV/0!
1	245							
							#DIV/0!	#DIV/0!

Unable to collect measurements due to vehicle blockage

# INSIGHT, Inc.

## Piezometric Pressures/Levels

### Field Data Sheet for Multi-Port Monitoring Wells

Project Name: JPL Pasadena Well ID: MW-23  
 Project No: 4-73805 Probe Type: Westbay  
 Date: 5/21/10 Serial No.: 2502  
 Personnel: Chase Brogdon, Andrew Wells  
 Datum: TOC Casing Size/Type: 1.5" Westbay  
 Elevation of Datum (Ft. + MSL): 1,108.84  
 Weather: clear and mild

Ambient Readings	Start	Finish
Time	0734	0746
Pressure (psia)	14.07	14.07
Temperature (°C)	18.61	19.92

Screen No.	Depth (ft. BTOC)	Fluid Pressure Readings			Temp. (°C)	Time	Piezometric Level Outside Port (ft.)	Water Level Elevation (ft.)
		Inside Casing (psia)	Outside Casing (psia)	Inside Casing (psia)				
5	542	204.49	214.76	204.46	19.57	0736	79.01	1029.83
4	445	162.51	172.95	162.52	20.46	0738	78.46	1030.38
3	319	107.93	119.77	107.94	20.65	0740	75.15	1033.69
2	254	79.75	91.84	79.75	20.54	0742	74.58	1034.26
1	174	45.00	58.75	44.99	20.23	0744	70.92	1037.92

# INSIGHT, Inc.

## Piezometric Pressures/Levels

### Field Data Sheet for Multi-Port Monitoring Wells

Project Name: JPL Pasadena Well ID: MW-24  
 Project No: 4-73805 Probe Type: Westbay  
 Date: 5/21/10 Serial No.: 2502  
 Personnel: Chase Brogdon, Andrew Wells  
 Datum: TOC Casing Size/Type: 1.5" Westbay  
 Elevation of Datum (Ft. + MSL): 1,200.94  
 Weather: clear and mild

Ambient Readings	Start	Finish
Time	0844	0855
Pressure (psia)	14.02	14.08
Temperature (°C)	19.75	21.50

Screen No.	Depth (ft. BTOC)	Fluid Pressure Readings			Temp. (°C)	Time	Piezometric Level Outside Port (ft.)	Water Level Elevation (ft.)
		Inside Casing (psia)	Outside Casing (psia)	Inside Casing (psia)				
5	678	231.96	232.55	231.95	20.86	0846	173.85	1027.09
4	554	178.31	179.90	178.30	21.40	0848	171.31	1029.63
3	435	126.75	129.87	126.74	21.46	0850	167.73	1033.21
2	373	99.89	103.64	99.88	21.47	0852	166.25	1034.69
1	279	59.13	65.57	59.14	21.35	0854	160.07	1040.87



# INSIGHT, Inc.

## Piezometric Pressures/Levels

### Field Data Sheet for Multi-Port Monitoring Wells

Project Name: JPL Pasadena Well ID: MW-25  
 Project No: 4-73805 Probe Type: Westbay  
 Date: 5/21/10 Serial No.: 2502  
 Personnel: Chase Brogdon, Andrew Wells  
 Datum: TOC Casing Size/Type: 1.5" Westbay  
 Elevation of Datum (ft. + MSL): 934.52

Weather: clear and mild

Ambient Readings	Start	Finish
Time	1305	1318
Pressure (psia)	14.15	14.18
Temperature (°C)	21.74	20.11

Screen No.	Depth (ft. BTOC)	Fluid Pressure Readings			Temp. (°C)	Time	Piezometric Level Outside Port (ft.)	Water Level Elevation (ft.)
		Inside Casing (psia)	Outside Casing (psia)	Inside Casing (psia)				
5	713	207.76	208.41	207.75	22.13	1307	264.84	669.68
4	633	173.31	172.63	173.31	22.00	1309	267.39	667.13
3	503	117.05	119.35	117.06	21.70	1311	260.30	674.22
2	423	82.33	87.31	82.34	20.80	1313	254.22	680.30
1	358	54.09	59.99	54.07	20.61	1315	252.25	682.27





## **ATTACHMENT 6: TIME SERIES PLOTS**

---

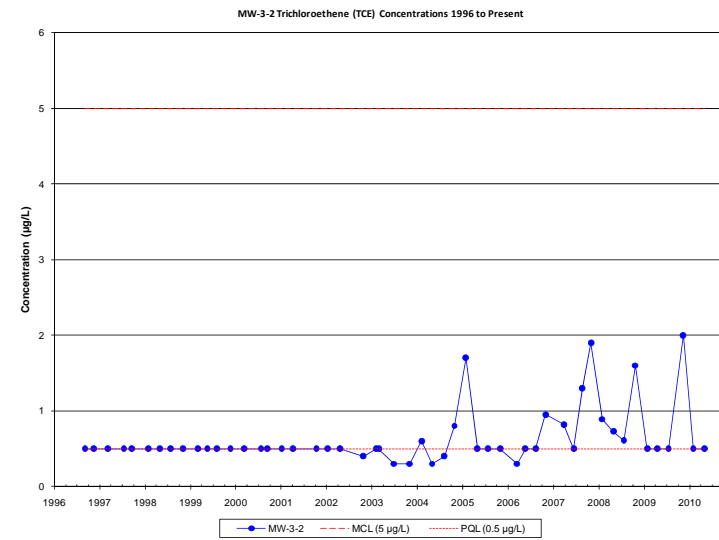
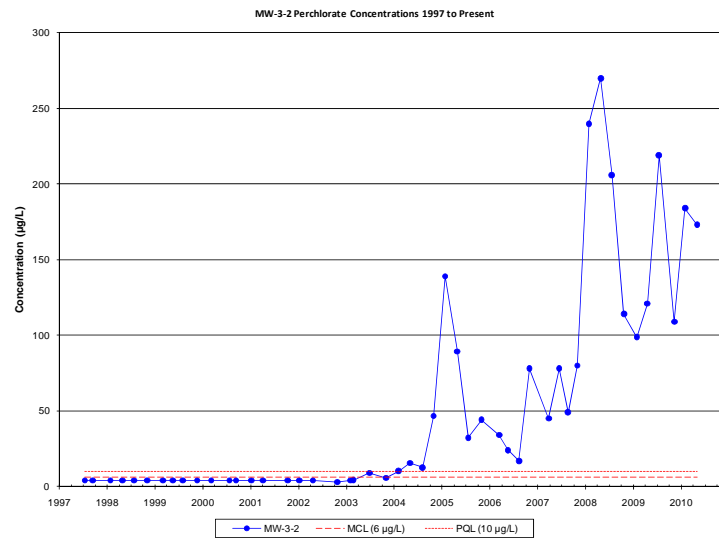
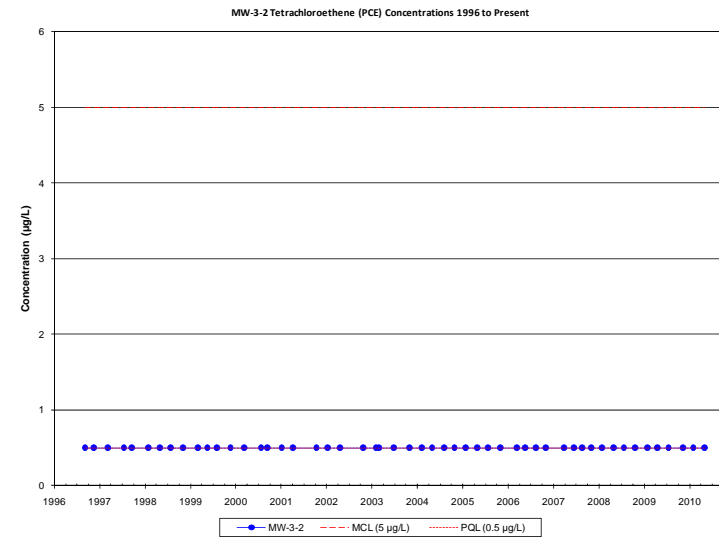
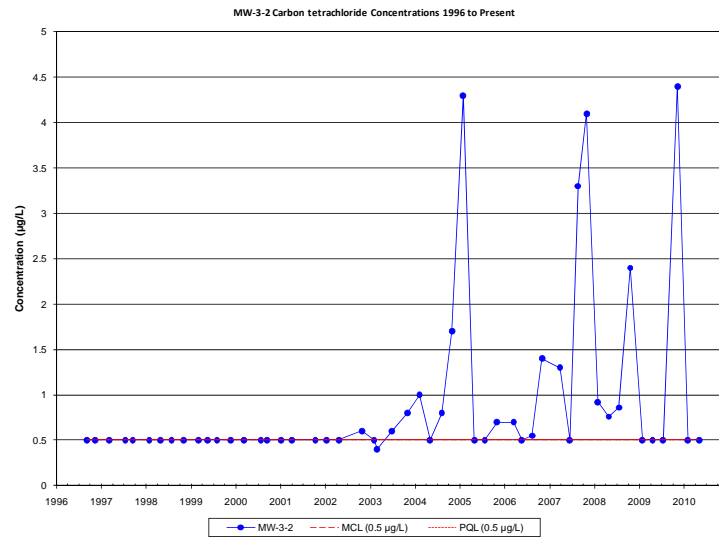

VOCs and Perchlorate Time Series Plots for MW-3-2

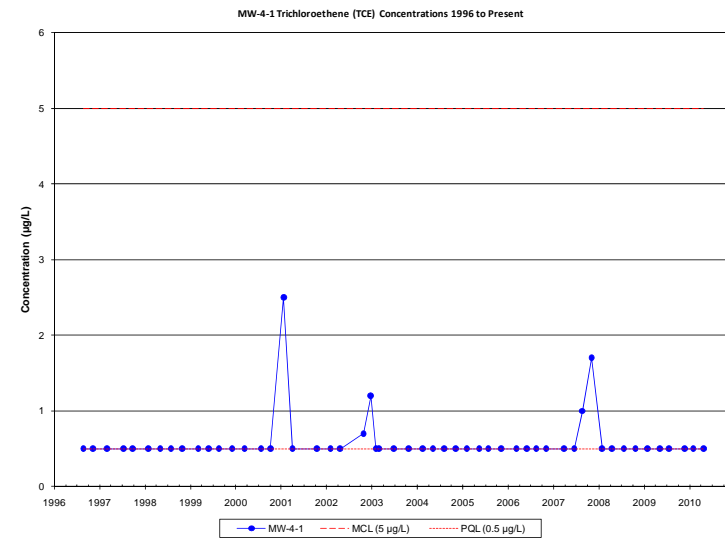
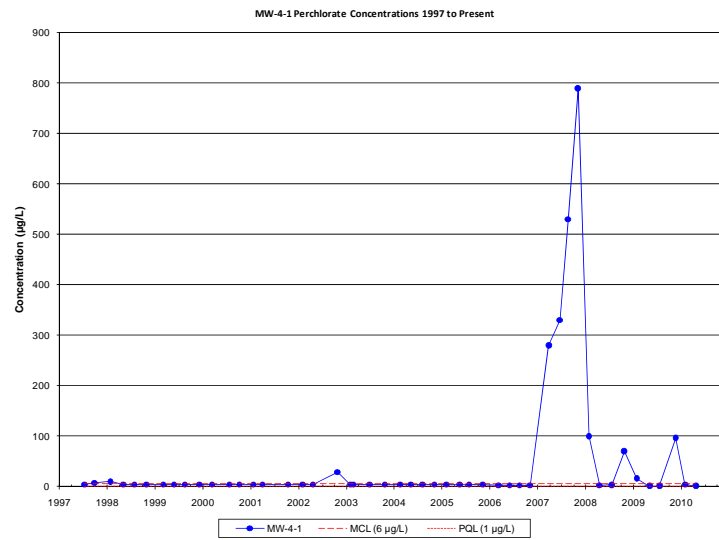
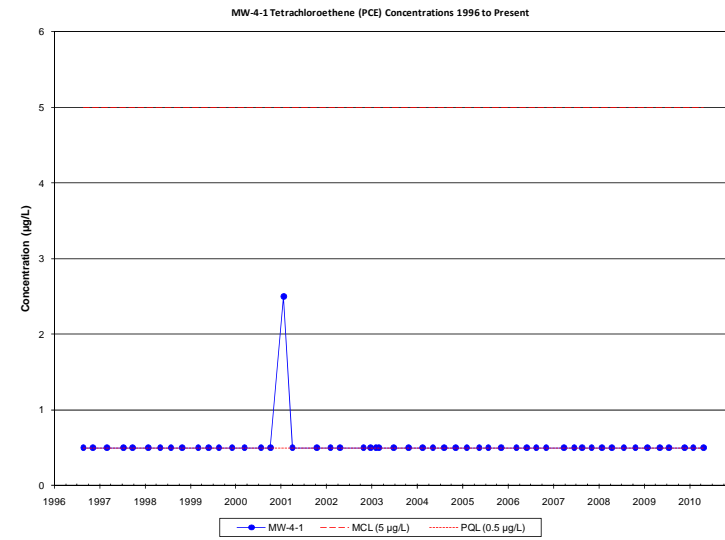
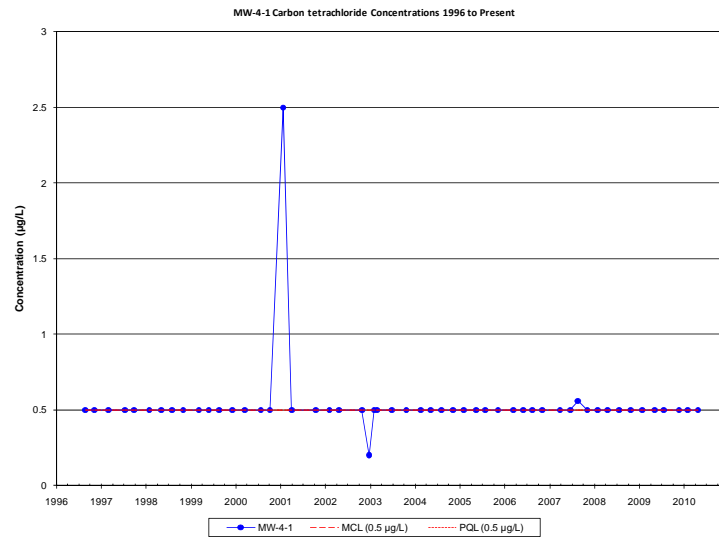

VOCs and Perchlorate Time Series Plots for MW-4-1

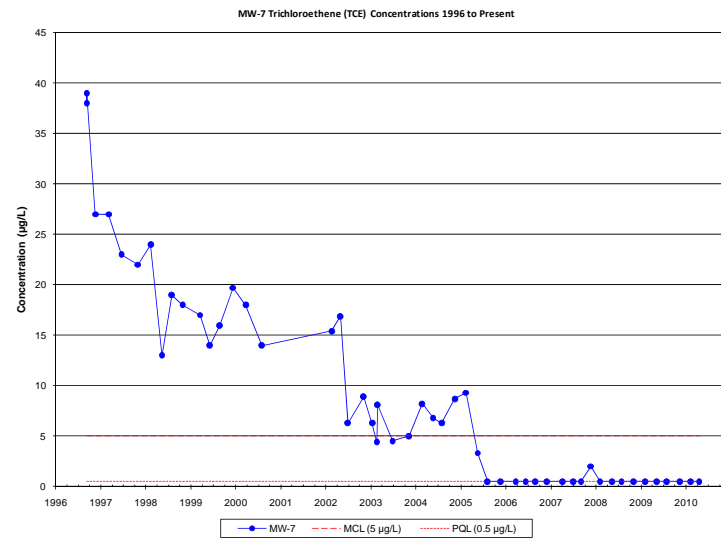
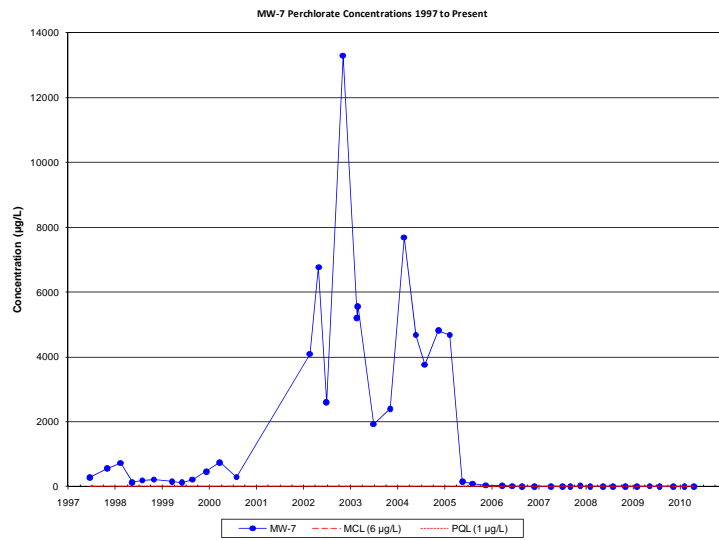
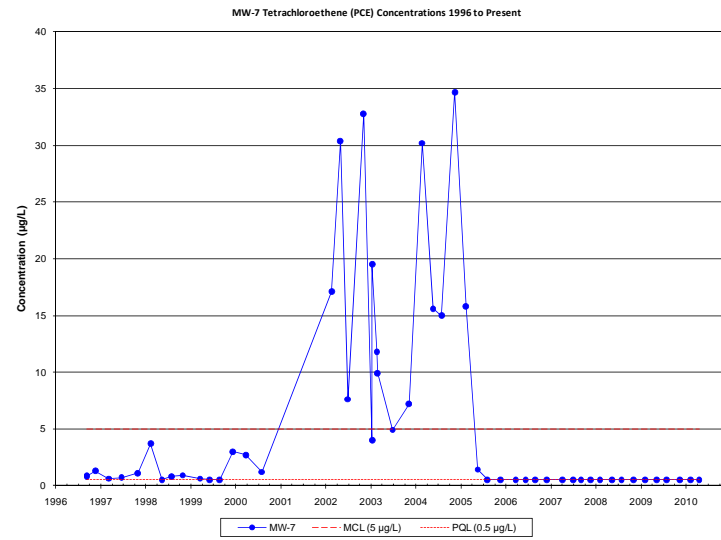
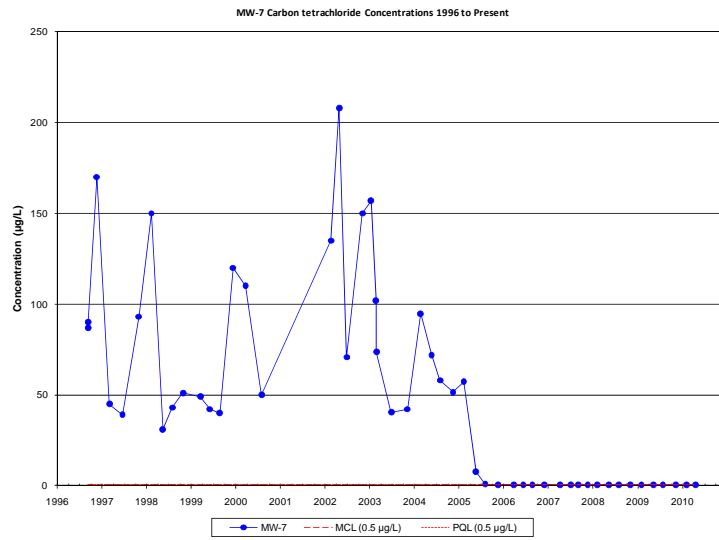

VOCs and Perchlorate Time Series Plots for MW-7

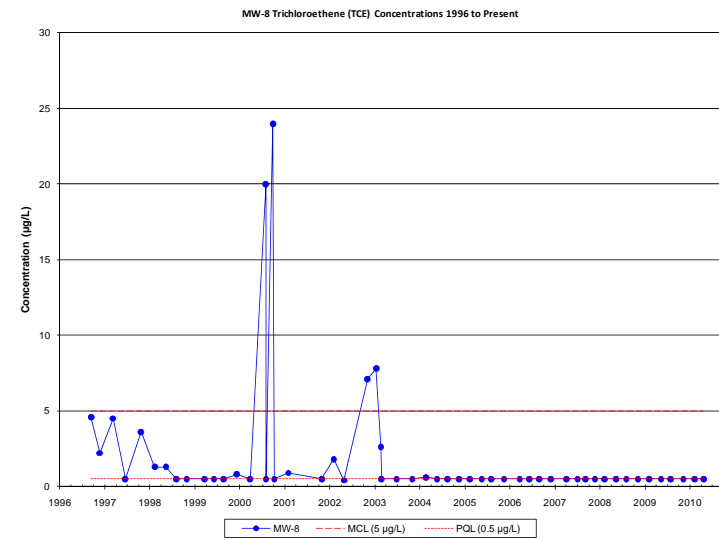
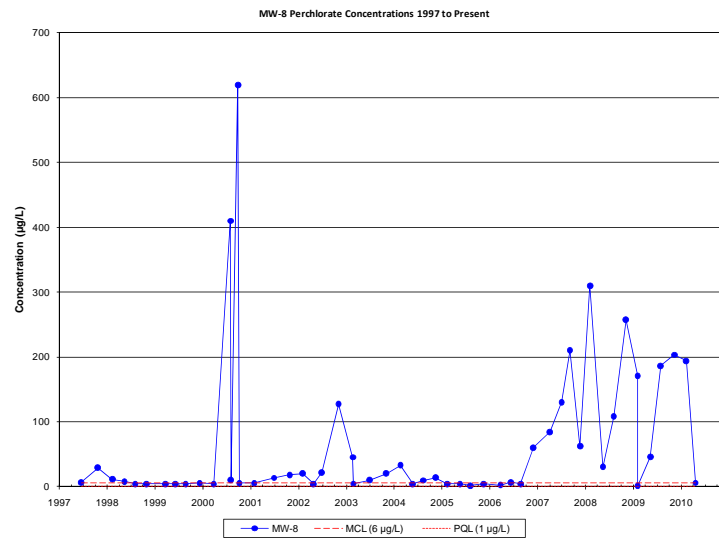
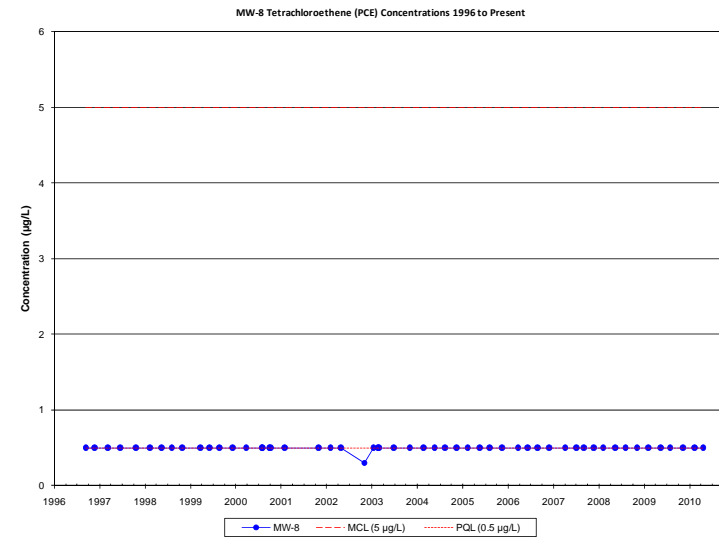
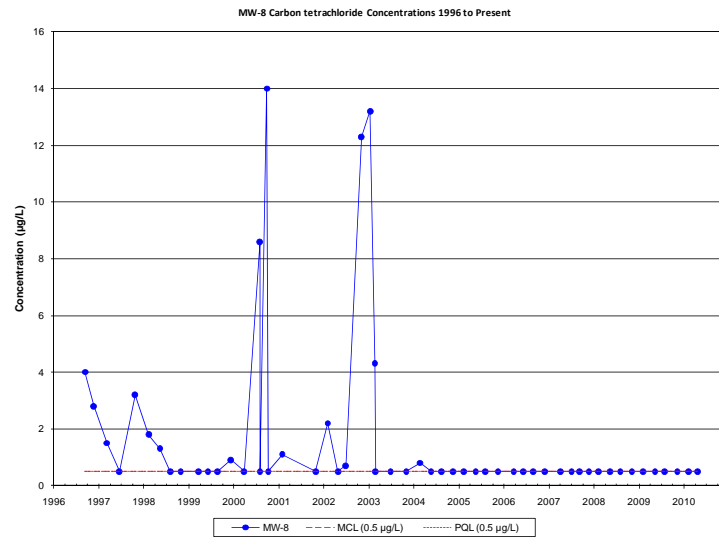

VOCs and Perchlorate Time Series Plots for MW-8



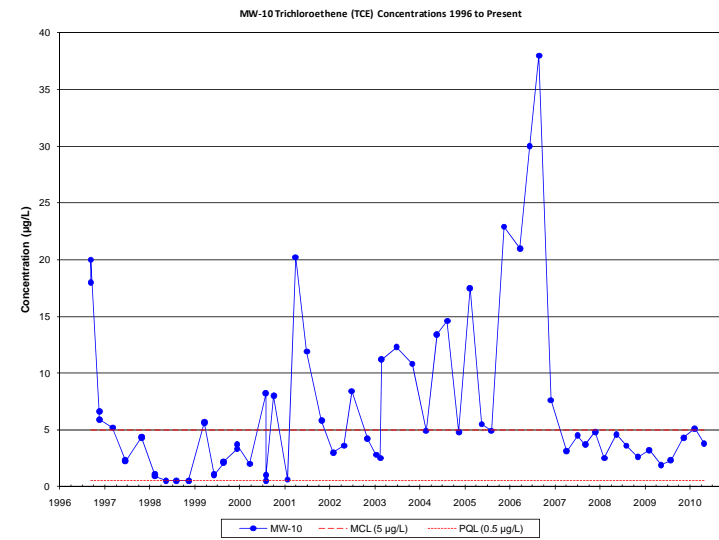
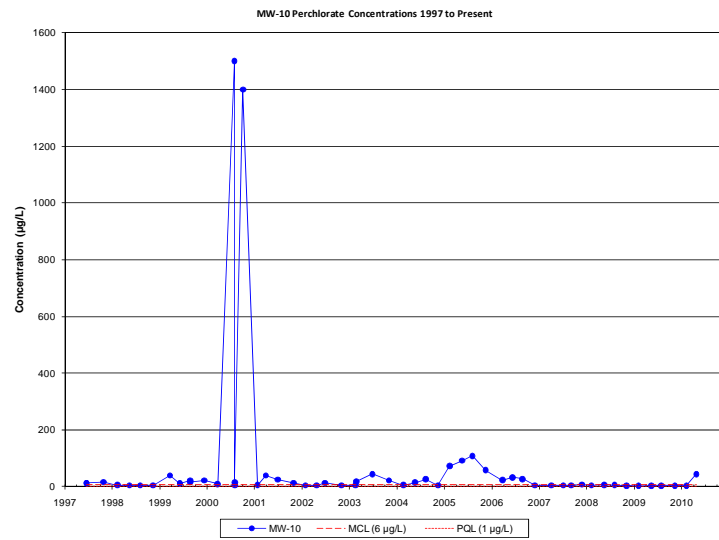
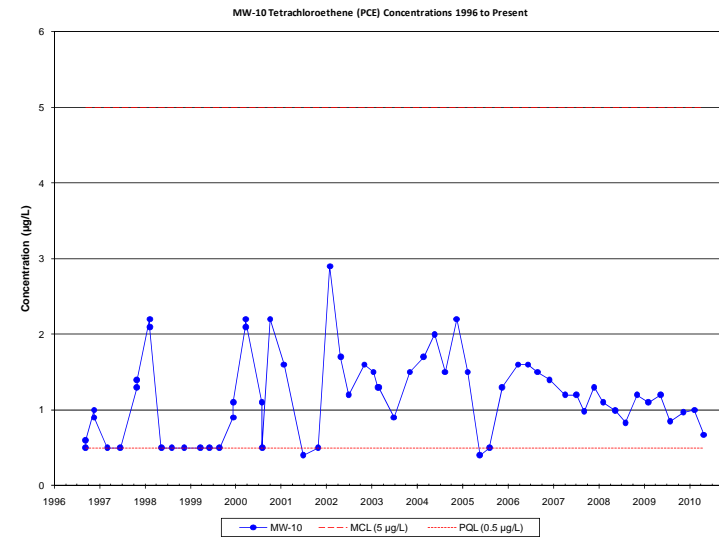
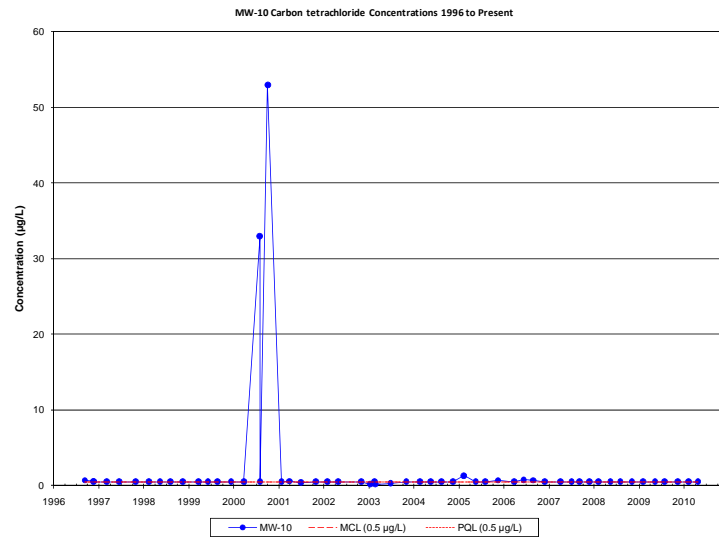

**VOCs and Perchlorate Time Series Plots for MW-10**

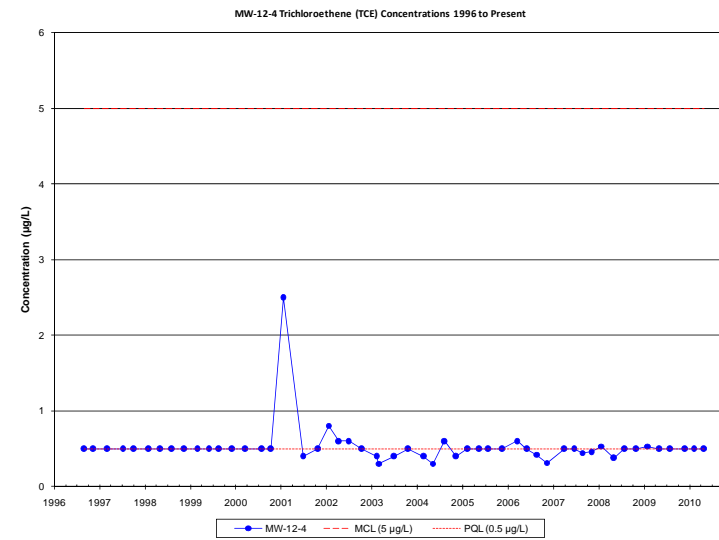
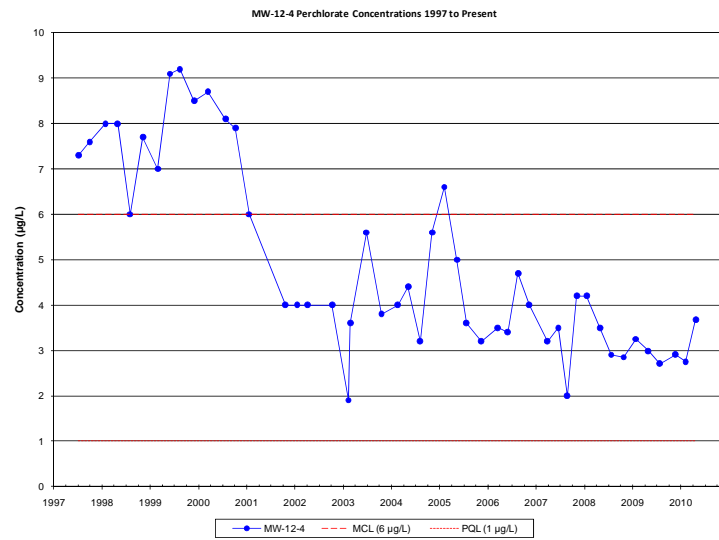
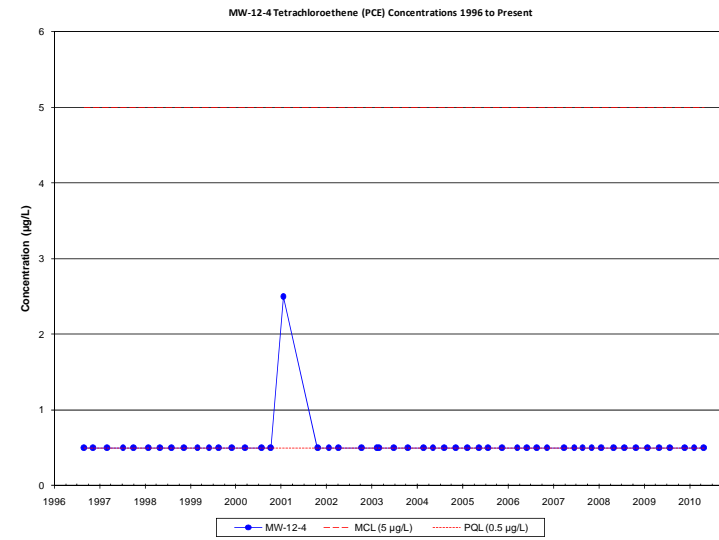
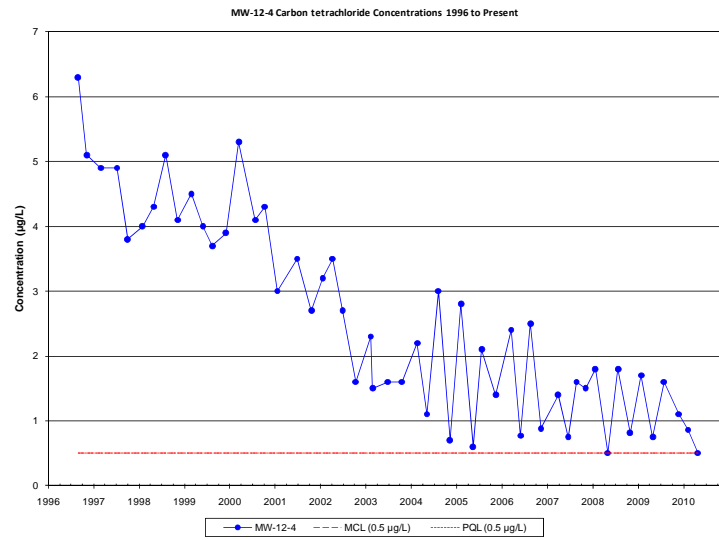

VOCs and Perchlorate Time Series Plots for MW-12-4

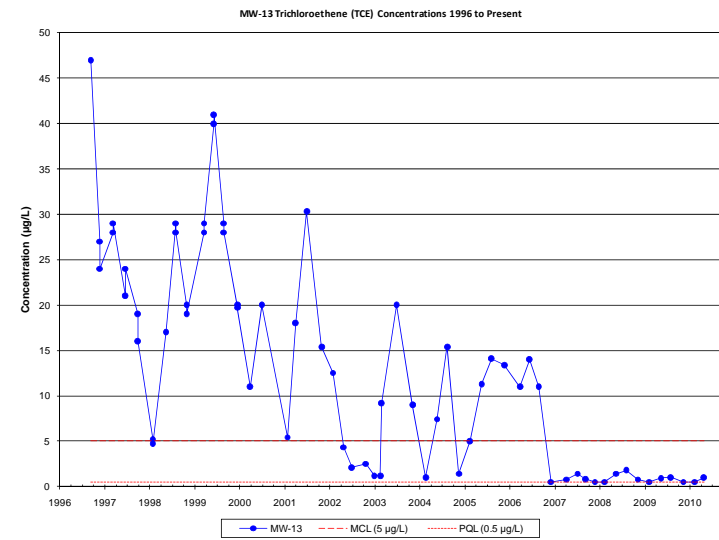
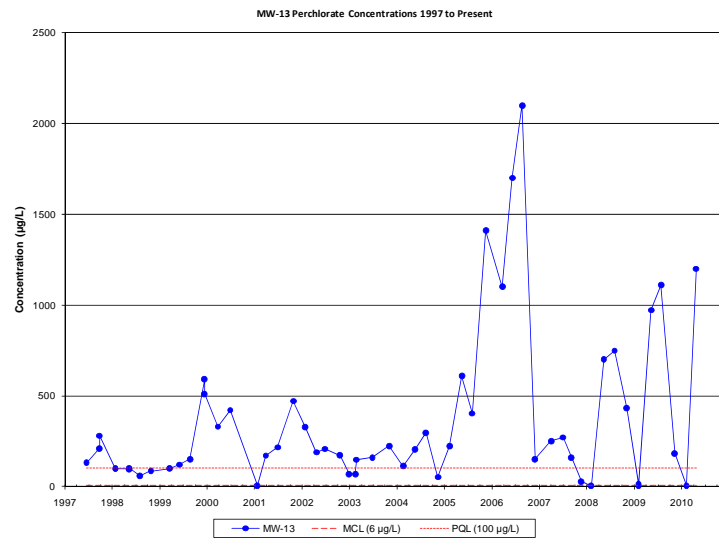
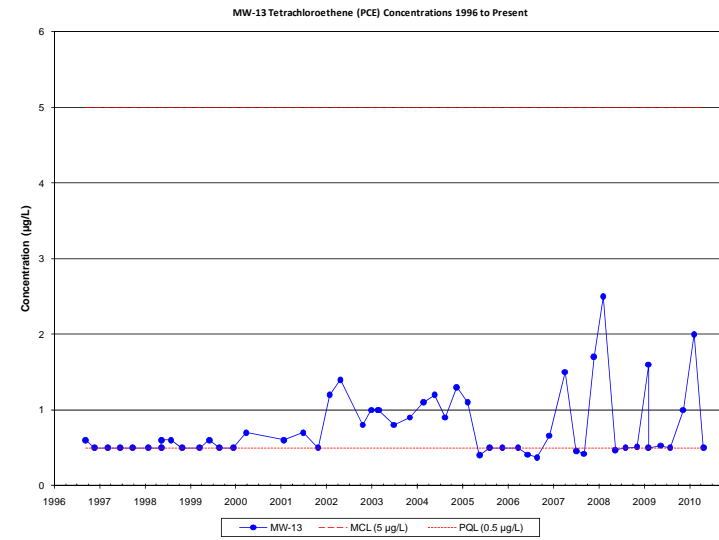
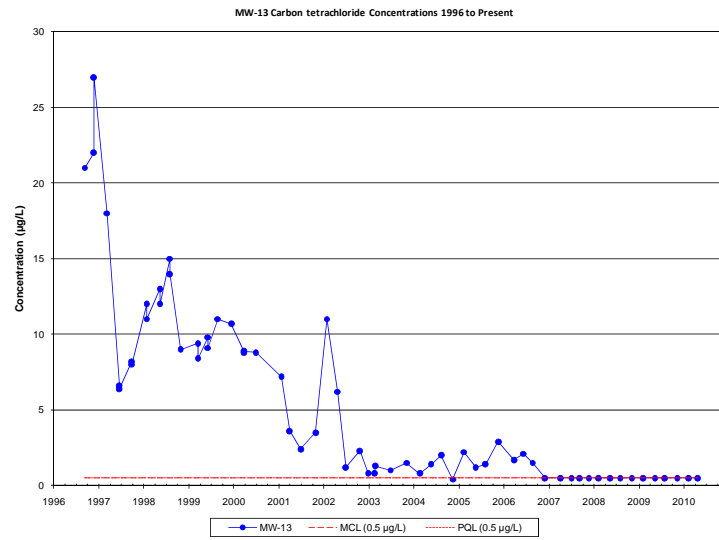

**VOCs and Perchlorate Time Series Plots for MW-13**

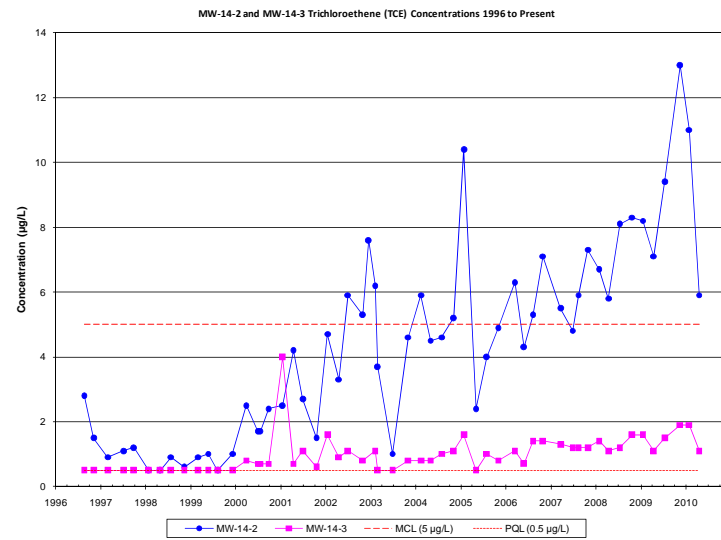
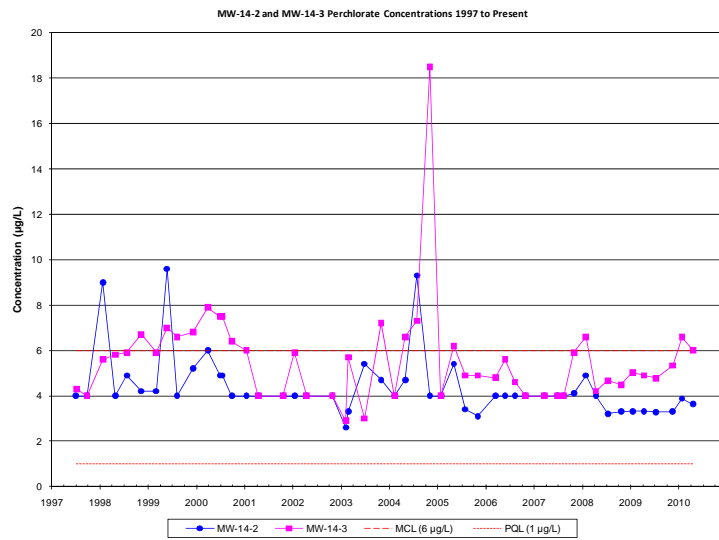
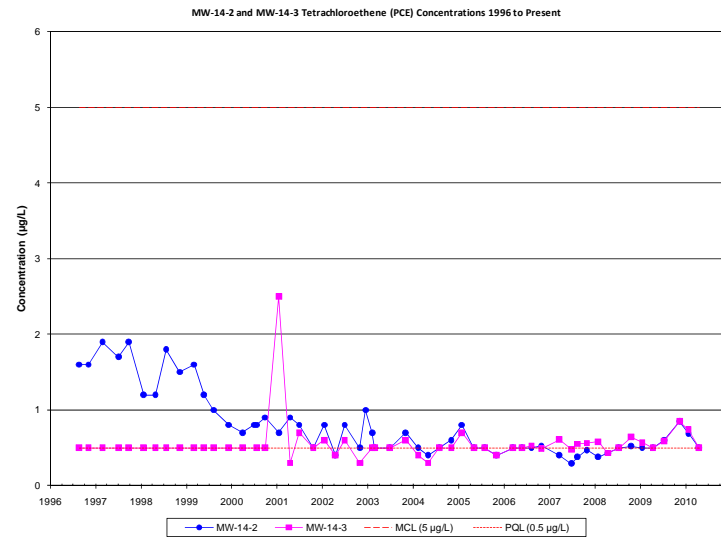
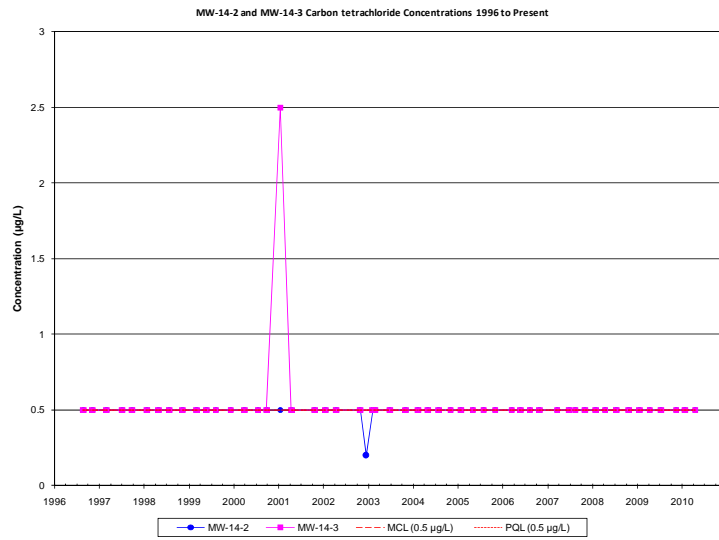

**VOCs and Perchlorate Time Series Plots for MW-14-2 and MW-14-3**

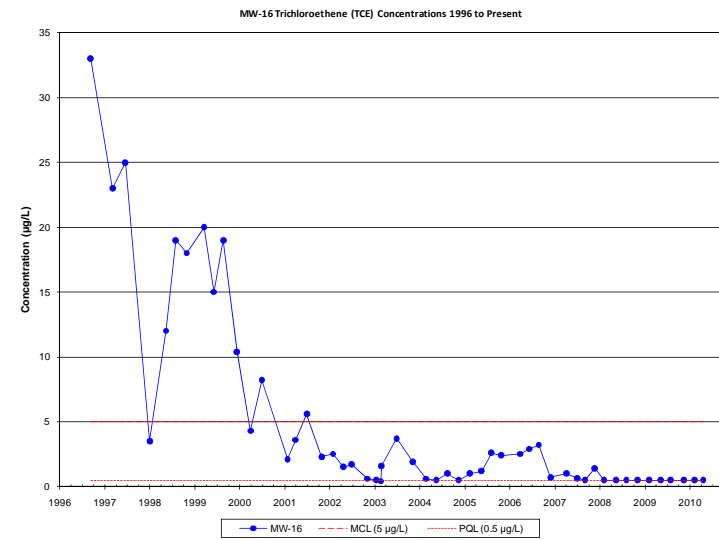
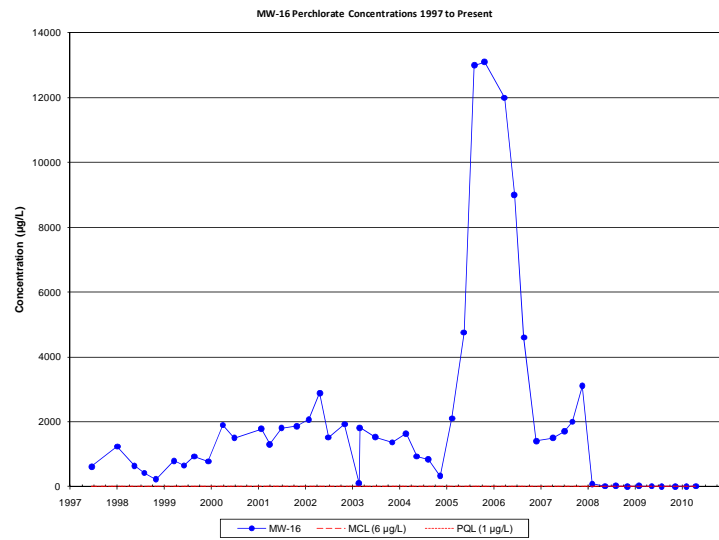
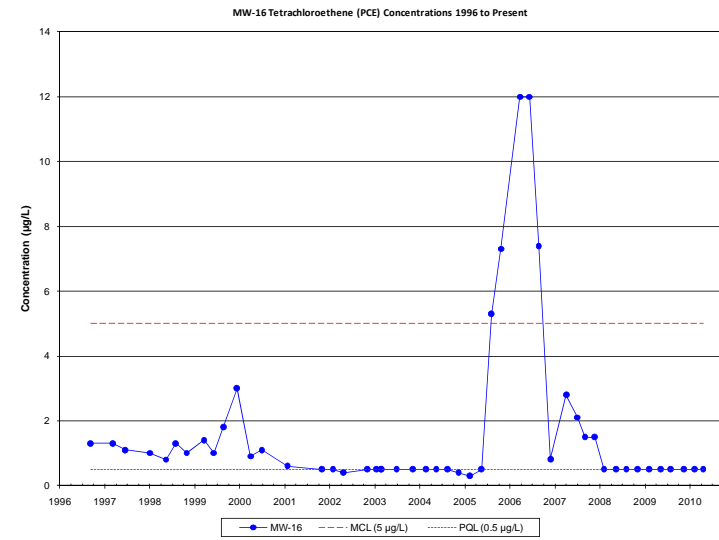
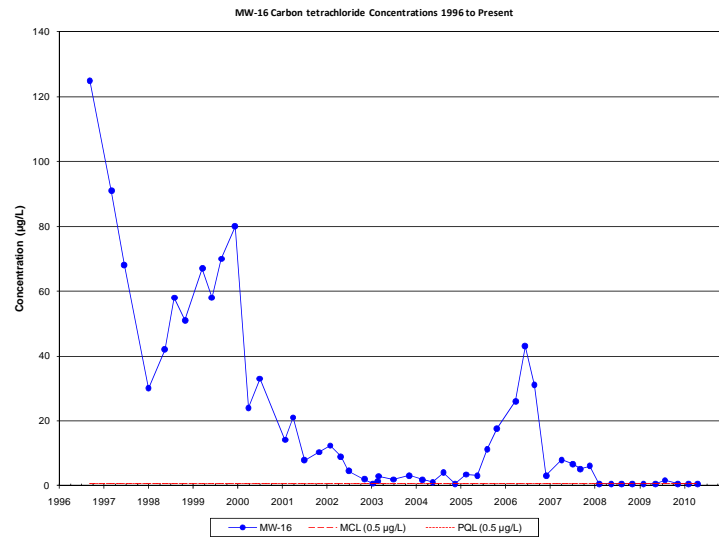

VOCs and Perchlorate Time Series Plots for MW-16

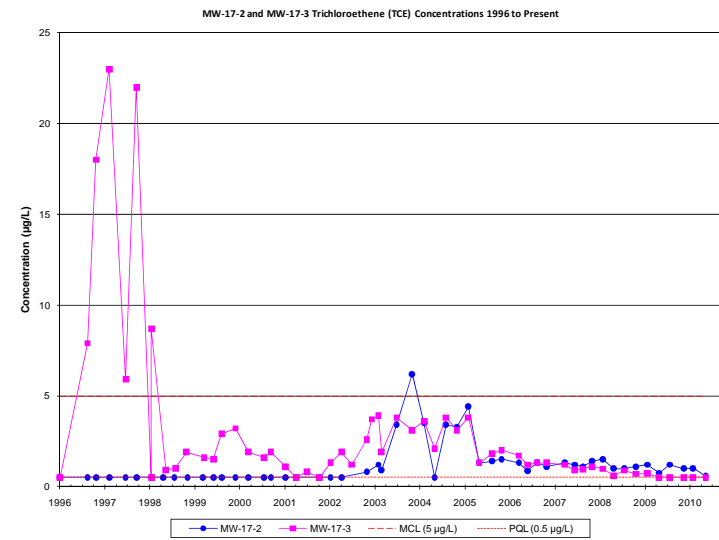
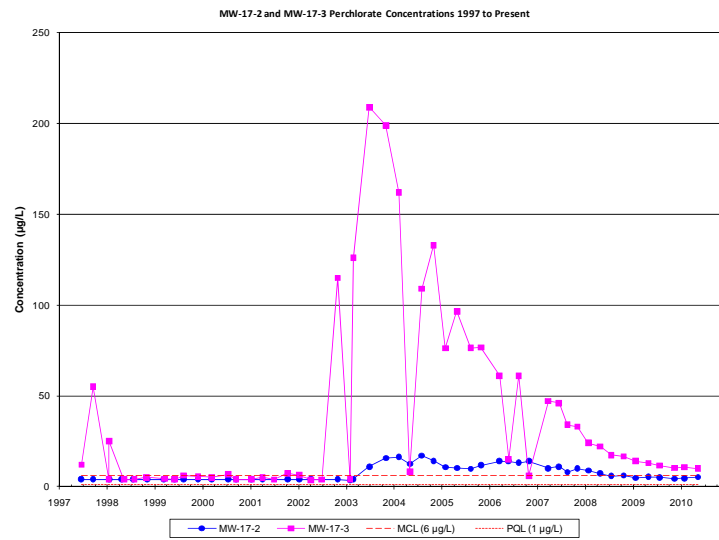
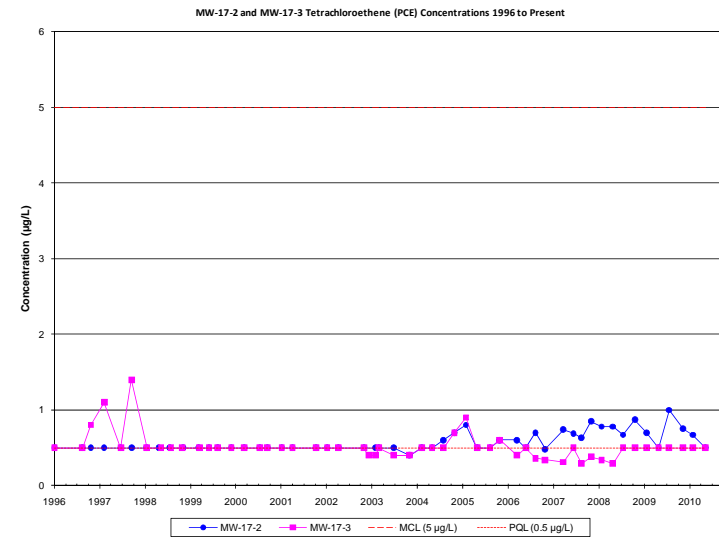
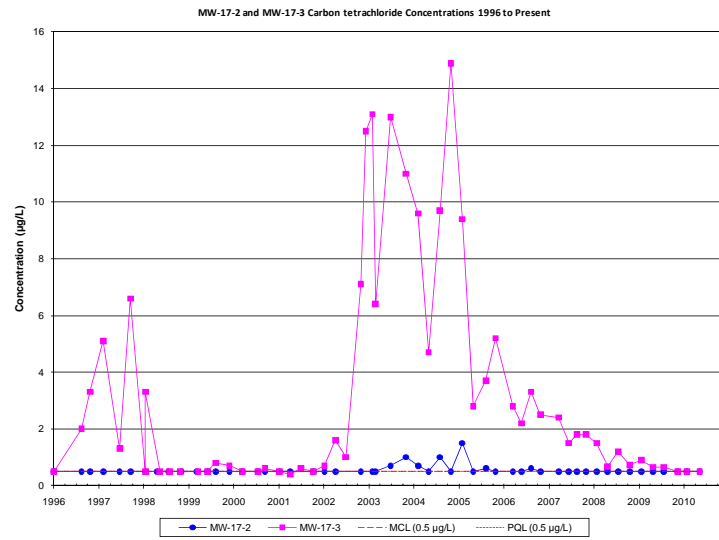

VOCs and Perchlorate Time Series Plots for MW-17-2 and MW-17-3

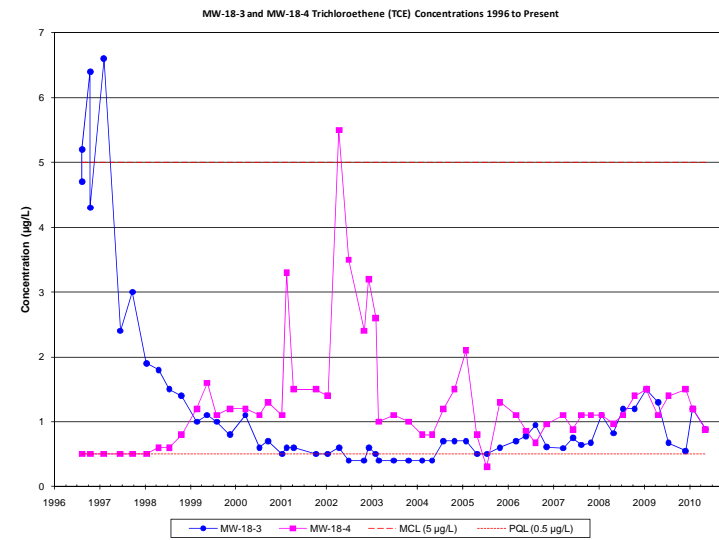
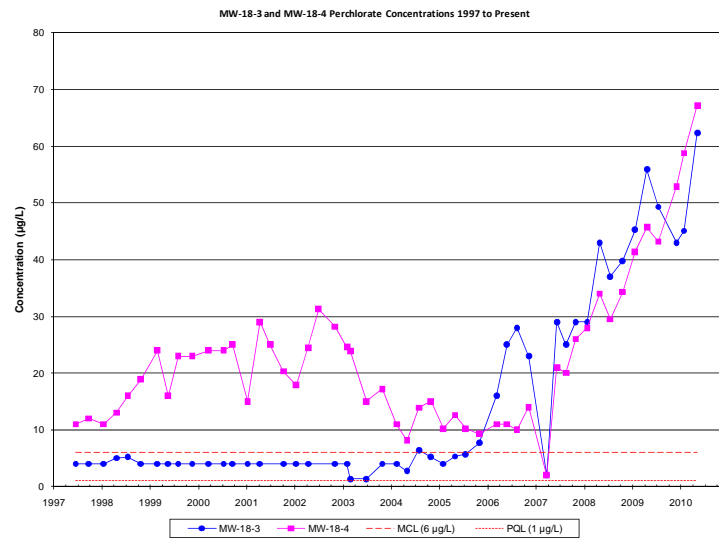
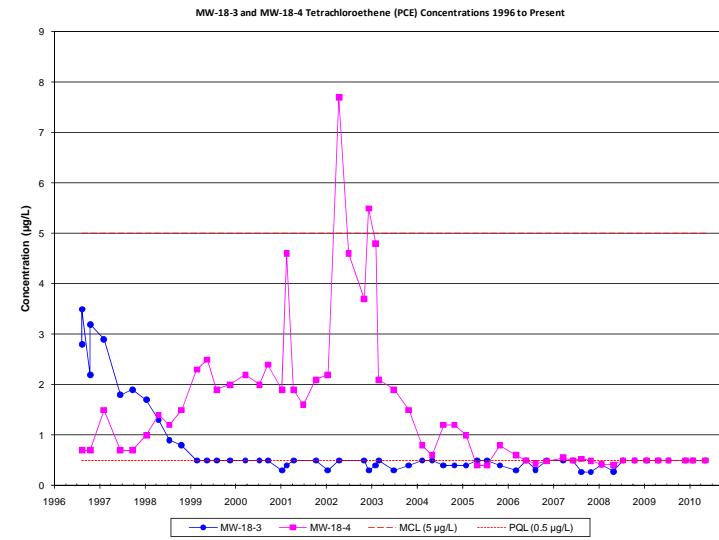
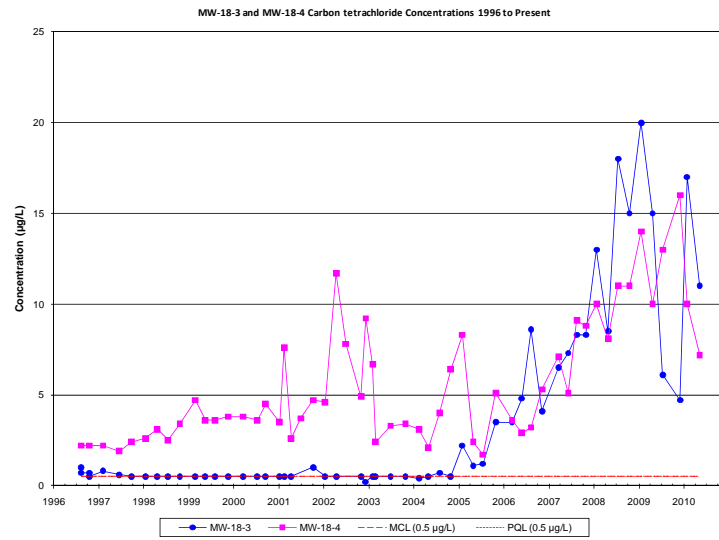

**VOCs and Perchlorate Time Series Plots for MW-18-3 and MW-18-4**

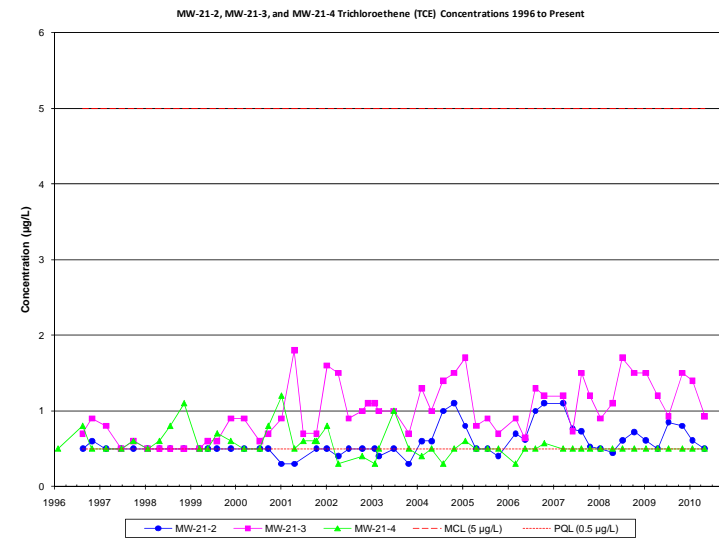
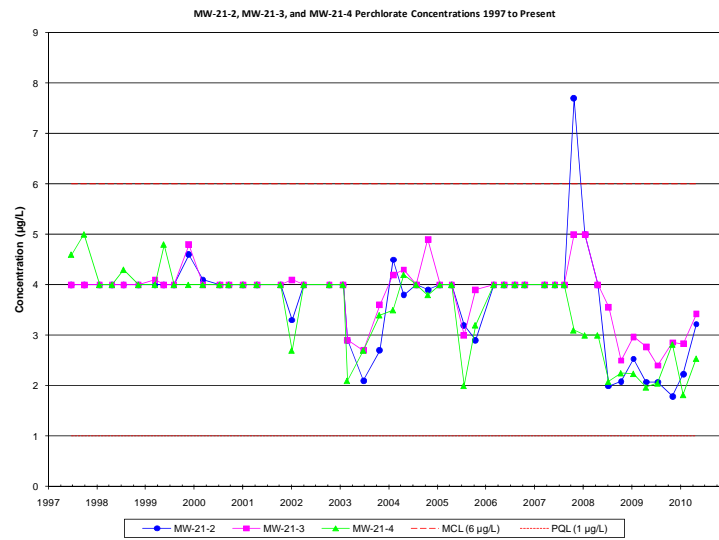
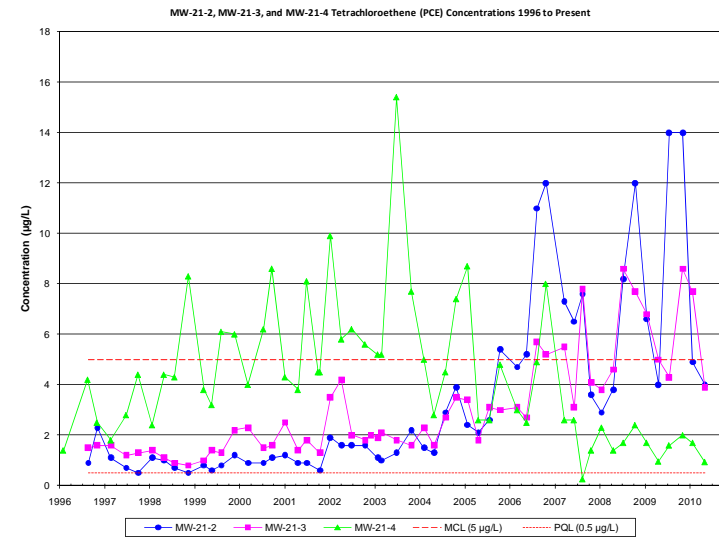
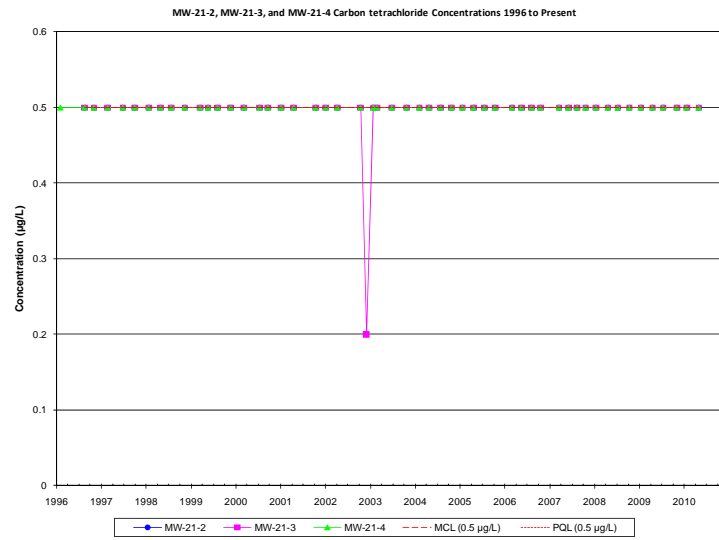

**VOCs and Perchlorate Time Series Plots for MW-21-2 and MW-21-3 and MW-21-4**



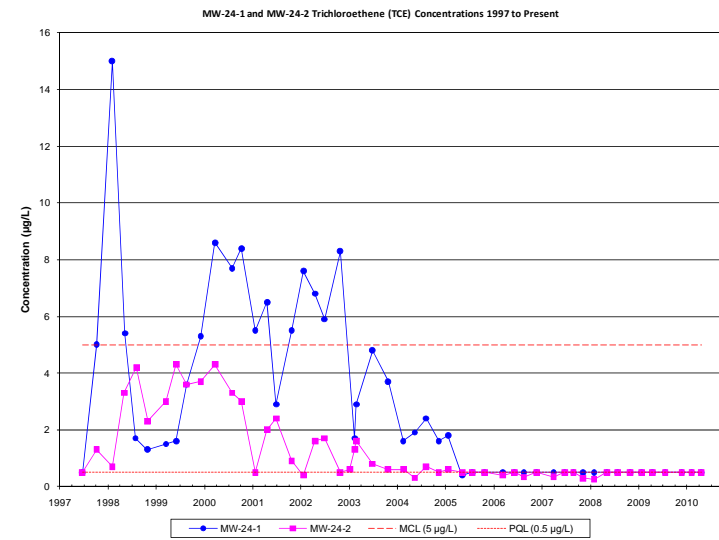
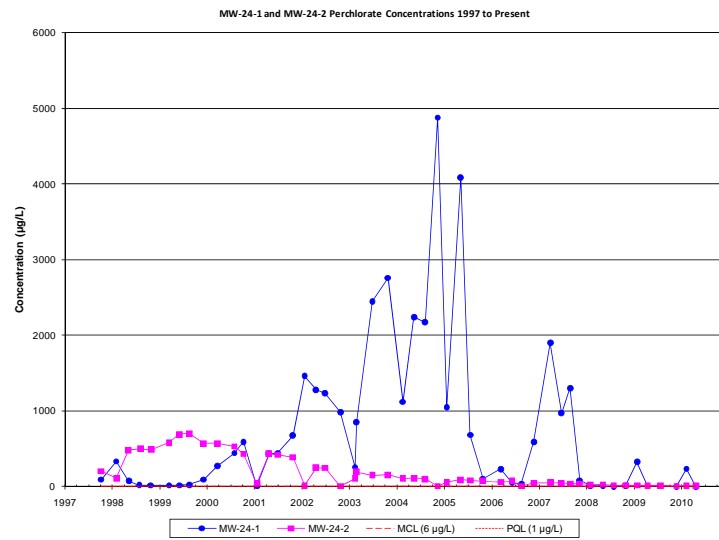
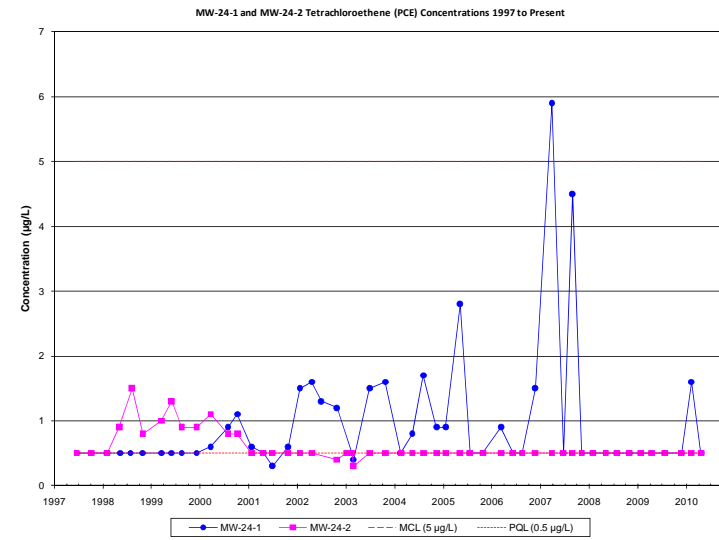
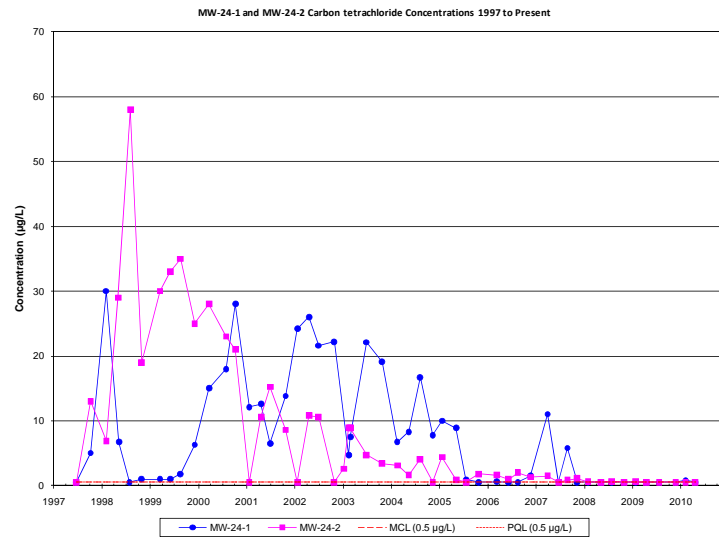

**VOCs and Perchlorate Time Series Plots for MW-24-1 and MW-24-2**

## **Attachment 7: TABLES 1A, 2A & 3A**

---

This attachment presents historical Perchlorate, VOC's and Metals from 1996 to present.

**TABLE 1A**  
**SUMMARY OF VOLATILE ORGANIC COMPOUNDS AND PERCHLORATE DETECTED**  
**DURING THE LONG-TERM QUARTERLY GROUNDWATER SAMPLING PROGRAM**

(All concentrations reported in µg/L.)

(Shaded values exceed State or Federal MCLs or action levels.)

Sample Location	Sampling Event	Sample Number	Carbon tetrachloride	TCE	PCE	1,1-DCA	1,2-DCA	1,1-DCE	Freon 113	Chloroform	Perchlorate	Other Volatile Organic Compounds and 1,4-Dioxane, NDMA, NDPA, 1,2,3-TCP	
MW-1	Aug/Sep 1996	MW-1	0.5 U	0.5 U	0.5 U	0.5 U	0.5 U	0.5 U	0.5 U	0.5 U	NA		
MW-1	Oct/Nov 1996	MW-1	0.5 U	0.5 U	0.5 U	0.5 U	0.5 U	0.5 U	0.5 U	0.5 U	NA		
MW-1	Feb/Mar 1997	MW-1	0.5 U	0.5 U	0.5 U	0.5 U	0.5 U	0.5 U	0.5 U	0.5 U	NA		
MW-1	June/July 1997	MW-1	0.5 U	0.5 U	0.5 U	0.5 U	0.5 U	0.5 U	0.5 U	0.5 U	4.0 U		
MW-1	Sep/Oct 1997	MW-1	0.5 U	0.5 U	0.5 U	0.5 U	0.5 U	0.5 U	0.5 U	0.5 U	4.0 U	m,p-Xylene	1.3
												Toluene	1.2
MW-1	Jan/Feb 1998	MW-1	0.5 U	0.5 U	0.5 U	0.5 U	0.5 U	0.5 U	0.5 U	0.5 U	4.0 U		
MW-1	Apr/May 1998	MW-1	0.5 U	0.5 U	0.5 U	0.5 U	0.5 U	0.5 U	0.5 U	0.5 U	4.0 U		
MW-1	Jul/Aug 1998	MW-1	0.5 U	0.5 U	0.5 U	0.5 U	0.5 U	0.5 U	0.5 U	0.5 U	4.0 U		
MW-1	Oct/Nov 1998	MW-1	0.5 U	0.5 U	0.5 U	0.5 U	0.5 U	0.5 U	0.5 U	0.5 U	4.0 U		
MW-1	Feb/Mar 1999	MW-1	0.5 U	0.5 U	0.5 U	0.5 U	0.5 U	0.5 U	0.5 U	0.5 U	4.0 U		
MW-1	May/June 1999	MW-1	0.5 U	0.5 U	0.5 U	0.5 U	0.5 U	0.5 U	0.5 U	0.5 U	4.0 U		
MW-1	Nov/Dec 1999	MW-1	0.5 U	0.5 U	0.5 U	0.5 U	0.5 U	0.5 U	0.5 U	0.5 U	4.0 U		
MW-1	Jul/Aug 2000	MW-1	0.5 U	0.5 U	0.5 U	0.5 U	0.5 U	0.5 U	0.5 U	0.5 U	4.0 U		
MW-1	Jan/Feb 2001	MW-1	0.5 U	0.5 U	0.5 U	0.5 U	0.5 U	0.5 U	0.5 U	0.5 U	4.0 U	Benzene	0.5 J
MW-1	Jan/Feb 2001	DUP	0.5 U	0.5 U	0.5 U	0.5 U	0.5 U	0.5 U	0.5 U	0.5 U	4.0 U	Benzene	0.8
MW-1	Jan/Feb 2002	MW-1	0.5 U	0.5 U	0.5 U	0.5 U	0.5 U	0.5 U	0.5 U	0.5 U	4.0 U	Methylene chloride	0.4 J
MW-1	Apr/May 2003	MW-1	0.5 U	0.5 U	0.5 U	0.5 U	0.5 U	0.5 U	0.5 U	0.5 U	4.0 U	4-Methyl-2-pentanone	2.0 J
MW-1	Oct/Nov 2003	MW-1	0.5 U	0.5 U	0.5 U	0.5 U	0.5 U	0.5 U	0.5 U	0.5 U	4.0 U		
MW-1	Apr/May 2004	MW-1	0.5 U	0.5 U	0.5 U	0.5 U	0.5 U	0.5 U	0.5 U	0.5 U	4.0 U		
MW-1	Oct/Nov 2004	MW-1	0.5 U	0.5 U	0.5 U	0.5 U	0.5 U	0.5 U	0.5 U	0.5 U	4.0 U		
MW-1	Apr/May 2005	MW-1	0.5 U	0.5 U	0.5 U	0.5 U	0.5 U	0.5 U	0.5 U	0.5 U	4.0 U		
MW-1	Apr/May 2005	DUPE-2-2Q05	0.5 U	0.5 U	0.5 U	0.5 U	0.5 U	0.5 U	0.5 U	0.5 U	4.0 U		
MW-1	Oct/Nov 2005	MW-1	0.5 U	0.5 U	0.5 U	0.5 U	0.5 U	0.5 U	0.5 U	0.5 U	4.0 U		
MW-1	May/June 2006	MW-1	0.5 U	0.5 U	0.5 U	0.5 U	0.5 U	0.5 U	0.5 U	0.5 U	2.0 U		
MW-1	Oct/Dec 2006	MW-1	0.5 U	0.5 U	0.5 U	0.5 U	0.5 U	0.5 U	0.5 U	0.5 U	4.0 U		
MW-1	Jun/Jul 2007	MW-1	0.5 U	0.5 U	0.5 U	0.5 U	0.5 U	0.5 U	0.5 U	0.5 U	2.0 U		
MW-1	Jun/Jul 2007	DUPE-7-2Q07	0.5 U	0.5 U	0.5 U	0.5 U	0.5 U	0.5 U	0.5 U	0.5 U	2.0 U		
MW-1	Oct/Dec 2007	MW-1	0.5 U	0.5 U	0.5 U	0.5 U	0.5 U	0.5 U	0.5 U	0.5 U	2.0 U		
MW-1	Apr/May 2008	MW-1	0.5 U	0.5 U	0.5 U	0.5 U	0.5 U	0.5 U	0.5 U	0.5 U	2.0 U		
MW-1	Oct/Nov 2008	MW-1	0.5 U	0.5 U	0.5 U	0.5 U	0.5 U	0.5 U	0.5 U	0.5 U	1.0 U		
MW-1	Apr/May 2009	MW-1	0.5 U	0.5 U	0.5 U	0.5 U	0.5 U	0.5 U	0.5 U	0.5 U	1.0 U		
MW-1	Nov/Dec 2009	MW-1	0.5 U	0.5 U	0.5 U	0.5 U	0.5 U	0.5 U	0.5 U	0.5 U	1.0 U		
MW-1	Apr/May 2010	MW-1	0.5 U	0.5 U	0.5 U	0.5 U	0.5 U	0.5 U	0.5 U	0.5 U	1.0 U		
MW-1	Apr/May 2010	DUPE-8-2Q10	0.5 U	0.5 U	0.5 U	0.5 U	0.5 U	0.5 U	0.5 U	0.5 U	1.0 U		

Sample Location	Sampling Event	Sample Number	Carbon tetrachloride	TCE	PCE	1,1-DCA	1,2-DCA	1,1-DCE	Freon 113	Chloroform	Perchlorate	Other Volatile Organic Compounds and 1,4-Dioxane, NDMA, NDPA, 1,2,3-TCP	
MW-3 Screen 1	Aug/Sep 1996	MW-3-1	0.5 U	0.5 U	0.5 U	0.5 U	0.5 U	0.5 U	0.5 U	1.2	NA		
MW-3 Screen 1	Oct/Nov 1996	MW-3-1	0.5 U	0.5 U	0.5 U	0.5 U	0.5 U	0.5 U	0.5 U	7.4	NA	Bromodichloromethane	0.9
MW-3 Screen 1	Feb/Mar 1997	MW-3-1	0.5 U	0.5 U	0.5 U	0.5 U	0.5 U	0.5 U	0.5 U	0.5 U	NA		
MW-3 Screen 1	June/July 1997	MW-3-1	0.5 U	0.5 U	0.5 U	0.5 U	0.5 U	0.5 U	0.5 U	0.5 U	4.0 U		
MW-3 Screen 1	Sep/Oct 1997	MW-3-1	0.5 U	0.5 U	0.5 U	0.5 U	0.5 U	0.5 U	0.5 U	0.5 U	4.0 U		
MW-3 Screen 1	Jan/Feb 1998	MW-3-1	0.5 U	0.5 U	0.5 U	0.5 U	0.5 U	0.5 U	0.5 U	0.5 U	4.0 U		
MW-3 Screen 1	Apr/May 1998	MW-3-1	0.5 U	0.5 U	0.5 U	0.5 U	0.5 U	0.5 U	0.5 U	0.5 U	4.0 U		
MW-3 Screen 1	Jul/Aug 1998	MW-3-1	0.5 U	0.5 U	0.5 U	0.5 U	0.5 U	0.5 U	0.5 U	0.5 U	4.0 U		
MW-3 Screen 1	Oct/Nov 1998	MW-3-1	0.5 U	0.5 U	0.5 U	0.5 U	0.5 U	0.5 U	0.5 U	0.5 U	4.0 U		
MW-3 Screen 1	Feb/Mar 1999	MW-3-1	0.5 U	0.5 U	0.5 U	0.5 U	0.5 U	0.5 U	0.5 U	0.5 U	4.0 U		
MW-3 Screen 1	May/June 1999	MW-3-1	0.5 U	0.5 U	0.5 U	0.5 U	0.5 U	0.5 U	0.5 U	0.5 U	4.0 U		
MW-3 Screen 1	Nov/Dec 1999	MW-3-1	0.5 U	0.5 U	0.5 U	0.5 U	0.5 U	0.5 U	0.5 U	0.5 U	4.0 U		
MW-3 Screen 1	Jul/Aug 2000	MW-3-1	0.5 U	0.5 U	0.5 U	0.5 U	0.5 U	0.5 U	0.5 U	0.5 U	4.0 U		
MW-3 Screen 1	Jan/Feb 2001	MW-3-1	0.5 U	0.5 U	0.5 U	0.5 U	0.5 U	0.5 U	0.5 U	0.5 U	4.0 U	Methylene chloride Methyl-tert-butyl ether (MTBE)	0.4 J 0.4 J
MW-3 Screen 1	Jan/Feb 2002	MW-3-1	0.5 U	0.5 U	0.5 U	0.5 U	0.5 U	0.5 U	0.5 U	0.5 U	4.0 U	Methylene chloride	1.0
MW-3 Screen 1	Apr/May 2003	MW-3-1	0.5 U	0.5 U	0.5 U	0.5 U	0.5 U	0.5 U	0.5 U	0.5 U	4.0 U	4-Methyl-2-pentanone	4.0 J
MW-3 Screen 1	Oct/Nov 2003	MW-3-1	0.5 U	0.5 U	0.5 U	0.5 U	0.5 U	0.5 U	0.5 U	0.5 U	4.0 U		
MW-3 Screen 1	Apr/May 2004	MW-3-1	0.5 U	0.5 U	0.5 U	0.5 U	0.5 U	0.5 U	0.5 U	0.5 U	4.0 UJ		
MW-3 Screen 1	Apr/May 2004	DUPE-1-2Q04	0.5 U	0.5 U	0.5 U	0.5 U	0.5 U	0.5 U	0.5 U	0.5 U	4.0 UJ		
MW-3 Screen 1	Oct/Nov 2004	MW-3-1	0.5 UJ	0.5 U	0.5 U	0.5 U	0.5 U	0.5 U	0.5 U	0.5 U	4.0 U		
MW-3 Screen 1	Oct/Nov 2004	DUPE-1-4Q04	0.5 U	0.5 U	0.5 U	0.5 U	0.5 U	0.5 U	0.5 U	0.5 U	4.0 U		
MW-3 Screen 1	Apr/May 2005	MW-3-1	0.5 U	0.5 U	0.5 U	0.5 U	0.5 U	0.5 U	0.5 U	0.5 U	4.0 U		
MW-3 Screen 1	Jul/Sep 2005	MW-3-1	NA	NA	NA	NA	NA	NA	NA	NA	NA	NDMA NDPA	0.0 J 0.0 U
MW-3 Screen 1	Oct/Nov 2005	MW-3-1	0.5 U	0.5 U	0.5 U	0.5 U	0.5 U	0.5 U	0.5 U	0.5 U	4.0 U		
MW-3 Screen 1	May/June 2006	MW-3-1	0.5 U	0.5 U	0.5 U	0.5 U	0.5 U	0.5 U	0.5 U	0.5 U	2.0 U		
MW-3 Screen 1	Oct/Dec 2006	MW-3-1	0.5 U	0.5 U	0.5 U	0.5 U	0.5 U	0.5 U	0.5 U	0.5 U	2.0 U		
MW-3 Screen 1	Jun/Jul 2007	MW-3-1	0.5 U	0.5 U	0.5 U	0.5 U	0.5 U	0.5 U	0.5 U	0.5 U	2.0 U	Methylene chloride	2.8 J
MW-3 Screen 1	Oct/Dec 2007	MW-3-1	0.5 U	0.5 U	0.5 U	0.5 U	0.5 U	0.5 U	0.5 U	0.5 U	4.7		
MW-3 Screen 1	Apr/May 2008	MW-3-1	0.5 U	0.5 U	0.5 U	0.5 U	0.5 U	0.5 U	0.5 U	0.5 U	2.0		
MW-3 Screen 1	Oct/Nov 2008	MW-3-1	0.5 U	0.5 U	0.5 U	0.5 U	0.5 U	0.5 U	0.5 U	0.5 U	1.0 U		
MW-3 Screen 1	Oct/Nov 2008	DUPE-04-4Q08	0.5 U	0.5 U	0.5 U	0.5 U	0.5 U	0.5 U	0.5 U	0.5 U	1.0 U		
MW-3 Screen 1	Apr/May 2009	MW-3-1	0.5 U	0.5 U	0.5 U	0.5 U	0.5 U	0.5 U	0.5 U	0.5 U	1.0 U		
MW-3 Screen 1	Nov/Dec 2009	MW-3-1	0.5 U	0.5 U	0.5 U	0.5 U	0.5 U	0.5 U	0.5 U	0.5 U	1.0 U		
MW-3 Screen 1	Nov/Dec 2009	DUPE-02-4Q09	0.5 U	0.5 U	0.5 U	0.5 U	0.5 U	0.5 U	0.5 U	0.5 U	1.0 U		
MW-3 Screen 1	Apr/May 2010	MW-3-1	0.5 U	0.5 U	0.5 U	0.5 U	0.5 U	0.5 U	0.5 U	0.5 U	1.0 U		
MW-3 Screen 2	Aug/Sep 1996	MW-3-2	0.5 U	0.5 U	0.5 U	0.5 U	0.5 U	0.5 U	0.5 U	4.1	NA	Bromodichloromethane	1.4
MW-3 Screen 2	Oct/Nov 1996	MW-3-2	0.5 U	0.5 U	0.5 U	0.5 U	0.5 U	0.5 U	0.5 U	3.7	NA	Bromodichloromethane	1.1
MW-3 Screen 2	Feb/Mar 1997	MW-3-2	0.5 U	0.5 U	0.5 U	0.5 U	0.5 U	0.5 U	0.5 U	3.7	NA	Bromodichloromethane	0.7
MW-3 Screen 2	June/July 1997	MW-3-2	0.5 U	0.5 U	0.5 U	0.5 U	0.5 U	0.5 U	1.0	1.2	4.0 U		

Sample Location	Sampling Event	Sample Number	Carbon tetrachloride	TCE	PCE	1,1-DCA	1,2-DCA	1,1-DCE	Freon 113	Chloroform	Perchlorate	Other Volatile Organic Compounds and 1,4-Dioxane, NDMA, NDPA, 1,2,3-TCP
MW-3 Screen 2	Sep/Oct 1997	MW-3-2	0.5 U	0.5 U	0.5 U	0.5 U	0.5 U	0.5 U	0.5 U	0.8	4.0 U	
MW-3 Screen 2	Jan/Feb 1998	MW-3-2	0.5 U	0.5 U	0.5 U	0.5 U	0.5 U	0.5 U	0.5 U	0.5 U	4.0 U	
MW-3 Screen 2	Apr/May 1998	MW-3-2	0.5 U	0.5 U	0.5 U	0.5 U	0.5 U	0.5 U	0.5 U	0.5 U	4.0 U	
MW-3 Screen 2	Jul/Aug 1998	MW-3-2	0.5 U	0.5 U	0.5 U	0.5 U	0.5 U	0.5 U	0.5 U	0.5 U	4.0 U	
MW-3 Screen 2	Oct/Nov 1998	MW-3-2	0.5 U	0.5 U	0.5 U	0.5 U	0.5 U	0.5 U	0.5 U	0.5 U	4.0 U	
MW-3 Screen 2	Feb/Mar 1999	MW-3-2	0.5 U	0.5 U	0.5 U	0.5 U	0.5 U	0.5 U	0.5 U	0.5 U	4.0 U	
MW-3 Screen 2	May/Jun 1999	MW-3-2	0.5 U	0.5 U	0.5 U	0.5 U	0.5 U	0.5 U	0.5 U	0.5 U	4.0 U	
MW-3 Screen 2	Aug 1999	MW-3-2	0.5 U	0.5 U	0.5 U	0.5 U	0.5 U	0.5 U	0.5 U	0.5 U	4.0 U	
MW-3 Screen 2	Nov/Dec 1999	MW-3-2	0.5 U	0.5 U	0.5 U	0.5 U	0.5 U	0.5 U	0.5 U	0.5 U	4.0 U	
MW-3 Screen 2	Mar/Apr 2000	MW-3-2	0.5 U	0.5 U	0.5 U	0.5 U	0.5 U	0.5 U	0.5 U	0.5 U	4.0 U	
MW-3 Screen 2	Jul/Aug 2000	MW-3-2	0.5 U	0.5 U	0.5 U	0.5 U	0.5 U	0.5 U	0.5 U	0.5 U	4.0 U	
MW-3 Screen 2	Sep/Oct 2000	MW-3-2	0.5 U	0.5 U	0.5 U	0.5 U	0.5 U	0.5 U	0.5 U	0.5 U	4.0 U	
MW-3 Screen 2	Jan/Feb 2001	MW-3-2	0.5 U	0.5 U	0.5 U	0.5 U	0.5 U	0.5 U	0.5 U	0.5 U	4.0 U	Methyl-tert-butyl ether (MTBE) 0.5 J
MW-3 Screen 2	Apr 2001	MW-3-2	0.5 U	0.5 U	0.5 U	0.5 U	0.5 U	0.5 U	NA	0.5 U	4.0 U	Methylene chloride 0.5 J
MW-3 Screen 2	Jul 2001	MW-3-2	NA U	NA U	NA U	NA U	NA U	NA U	NA U	NA U	NA U	
MW-3 Screen 2	Oct 2001	MW-3-2	0.5 U	0.5 U	0.5 U	0.5 U	0.5 U	0.5 U	0.5 U	0.4 J	4.0 U	Methyl-tert-butyl ether (MTBE) 0.7 J
MW-3 Screen 2	Jan/Feb 2002	MW-3-2	0.5 U	0.5 U	0.5 U	0.5 U	0.5 U	0.5 U	0.5 U	0.5 U	4.0 U	Methylene chloride 4.2
MW-3 Screen 2	Apr/May 2002	MW-3-2	0.5 U	0.5 U	0.5 U	0.5 U	0.5 U	0.5 U	0.5 U	0.5 U	4.0 U	Methylene chloride 0.4 J
MW-3 Screen 2	Jul 2002	MW-3-2	NA U	NA U	NA U	NA U	NA U	NA U	NA U	NA U	NA U	
MW-3 Screen 2	Oct/Nov 2002	MW-3-2	0.6	0.4 J	0.5 U	0.5 U	0.5 U	0.5 U	0.5 U	0.4 J	2.9 B	Methylene chloride 0.3 J
MW-3 Screen 2	Jan/Feb 2003	MW-3-2	0.5 U	0.5 U	0.5 U	0.5 U	0.5 U	0.5 U	0.5 U	0.5 U	4.0 U	
MW-3 Screen 2	Apr/May 2003	MW-3-2	0.4 J	0.5 U	0.5 U	0.5 U	0.5 U	0.5 U	0.5 U	0.5 U	4.2	4-Methyl-2-pentanone 3.0 J
MW-3 Screen 2	Apr/May 2003	DUPE-5-2Q03	0.5 U	0.5 U	0.5 U	0.5 U	0.5 U	0.5 U	0.5 U	0.5 U	5.8	4-Methyl-2-pentanone 3.0 J
MW-3 Screen 2	Jul/Aug 2003	MW-3-2	0.6	0.3 J	0.5 U	0.5 U	0.5 U	0.5 U	0.5 U	0.5 U	8.9 J	
MW-3 Screen 2	Oct/Nov 2003	MW-3-2	0.8	0.3 J	0.5 U	0.5 U	0.5 U	0.5 U	0.5 U	0.5 U	5.6 J	
MW-3 Screen 2	Feb 2004	MW-3-2	1.0	0.6	0.5 U	0.5 U	0.5 U	0.5 U	0.5 U	0.4 J	10.3	
MW-3 Screen 2	Feb 2004	DUPE-1-1Q04	1.0	0.6	0.5 U	0.5 U	0.5 U	0.5 U	0.5 U	0.5 J	10.4	
MW-3 Screen 2	Apr/May 2004	MW-3-2	0.5	0.3 J	0.5 U	0.5 U	0.5 U	0.5 U	0.5 U	0.5 U	15.5 J	
MW-3 Screen 2	Jul/Aug 2004	MW-3-2	0.8	0.4 J	0.5 U	0.5 U	0.5 U	0.5 U	0.5 U	0.5 U	12.5	
MW-3 Screen 2	Oct/Nov 2004	MW-3-2	1.7 J	0.8	0.5 U	0.5 U	0.5 U	0.5 U	0.5 U	0.6	46.6	
MW-3 Screen 2	Jan/Feb 2005	MW-3-2	4.3	1.7	0.5 U	0.5 U	0.5 U	0.5 U	0.5 U	1.4	139.0	
MW-3 Screen 2	Apr/May 2005	MW-3-2	0.5	0.5 U	0.5 U	0.5 U	0.5 U	0.5 U	0.5 U	0.4 J	89.3	
MW-3 Screen 2	Jul/Sep 2005	MW-3-2	0.5 U	0.5 U	0.5 U	0.5 U	0.5 U	0.5 U	0.5 U	0.5 U	32.2	m,p-Xylene 0.4 J NDMA 0.0 NDPA 0.0 U
MW-3 Screen 2	Oct/Nov 2005	MW-3-2	0.7	0.5 U	0.5 U	0.5 U	0.5 U	0.5 U	0.5 U	0.4 J	44.1	
MW-3 Screen 2	Mar/Apr 2006	MW-3-2	0.7	0.3 J	0.5 U	0.5 U	0.5 U	0.5 U	0.5 U	0.2 J	34.0	
MW-3 Screen 2	Mar/Apr 2006	DUPE-4-1Q06	0.4 J	0.5 U	0.5 U	0.5 U	0.5 U	0.5 U	0.5 U	0.5 U	35.0	
MW-3 Screen 2	May/Jun 2006	MW-3-2	0.5 U	0.5 U	0.5 U	0.5 U	0.5 U	0.5 U	0.5 U	0.5 U	24.0	
MW-3 Screen 2	Aug/Sep 2006	MW-3-2	0.6	0.5 U	0.5 U	0.5 U	0.5 U	0.5 U	0.5 U	0.5 U	17.0	
MW-3 Screen 2	Oct/Dec 2006	MW-3-2	1.4	1.0	0.5 U	0.5 U	0.5 U	0.5 U	0.5 U	0.3 J	78.0 J	

Sample Location	Sampling Event	Sample Number	Carbon tetrachloride	TCE	PCE	1,1-DCA	1,2-DCA	1,1-DCE	Freon 113	Chloroform	Perchlorate	Other Volatile Organic Compounds and 1,4-Dioxane, NDMA, NDPA, 1,2,3-TCP	
MW-3 Screen 2	Mar/Apr 2007	MW-3-2	1.3	0.8	0.5 U	0.5 U	0.5 U	0.5 U	0.5 U	0.5	45.0		
MW-3 Screen 2	Jun/Jul 2007	MW-3-2	0.5 U	0.5 U	0.5 U	0.5 U	0.5 U	0.5 U	0.5 U	0.5 U	78.0	Methylene chloride	2.2 J
MW-3 Screen 2	Jun/Jul 2007	DUPE-4-2Q07	0.5 U	0.5 U	0.5 U	0.5 U	0.5 U	0.5 U	0.5 U	0.5 U	71.0	Methylene chloride	3.4 J
MW-3 Screen 2	Aug/Sep 2007	MW-3-2	3.3	1.3	0.5 U	0.5 U	0.5 U	0.5 U	0.5 U	0.9	49.0		
MW-3 Screen 2	Oct/Dec 2007	MW-3-2	4.1	1.9	0.5 U	0.5 U	0.5 U	0.5 U	0.5 U	1.2	80.0		
MW-3 Screen 2	Jan/Feb 2008	MW-3-2	0.9	0.9	0.5 U	0.5 U	0.5 U	0.5 U	0.5 U	0.9	240.0		
MW-3 Screen 2	Apr/May 2008	MW-3-2	0.8	0.7	0.5 U	0.5 U	0.5 U	0.5 U	0.5 U	0.6	270.0		
MW-3 Screen 2	Jul/Aug 2008	MW-3-2	0.9	0.6	0.5 U	0.5 U	0.5 U	0.5 U	0.5 U	0.7	206.0		
MW-3 Screen 2	Oct/Nov 2008	MW-3-2	2.4	1.6	0.5 U	0.5 U	0.5 U	0.5 U	0.5 U	0.8	114.0		
MW-3 Screen 2	Jan/Feb 2009	MW-3-2	0.5 U	0.5 U	0.5 U	0.5 U	0.5 U	0.5 U	0.5 U	0.7	98.7	Bromodichloromethane	1.0
												Dibromochloromethane	1.1
MW-3 Screen 2	Apr/May 2009	MW-3-2	0.5 U	0.5 U	0.5 U	0.5 U	0.5 U	0.5 U	0.5 U	0.6	121.0	Bromodichloromethane	0.8
												Dibromochloromethane	0.9
MW-3 Screen 2	Jul/Aug 2009	MW-3-2	0.5 U	0.5 U	0.5 U	0.5 U	0.5 U	0.5 U	0.5 U	1.0	219.0	Bromodichloromethane	1.2
												Bromoform	0.6
												Dibromochloromethane	1.2
MW-3 Screen 2	Nov/Dec 2009	MW-3-2	4.4	2.0	0.5 U	0.5 U	0.5 U	0.5 U	0.5 U	1.5	109.0		
MW-3 Screen 2	Feb 2010	MW-3-2	0.5 U	0.5 U	0.5 U	0.5 U	0.5 U	0.5 U	0.5 U	1.6	184.0	Bromodichloromethane	2.2
												Bromoform	0.6
												Dibromochloromethane	1.2
MW-3 Screen 2	Apr/May 2010	MW-3-2	0.5 U	0.5 U	0.5 U	0.5 U	0.5 U	0.5 U	0.5 U	1.7	173.0	Bromodichloromethane	1.2
MW-3 Screen 2	Apr/May 2010	DUPE-05-2Q10	0.5 U	0.5 U	0.5 U	0.5 U	0.5 U	0.5 U	0.5 U	1.8	175.0	Bromodichloromethane	1.3
MW-3 Screen 3	Aug/Sep 1996	MW-3-3	0.6	0.8	0.5 U	0.5 U	0.5 U	0.5 U	0.5 U	1.6	NA		
MW-3 Screen 3	Oct/Nov 1996	MW-3-3	0.5 U	0.5 U	0.5 U	0.5 U	0.5 U	0.5 U	0.5 U	0.7	NA		
MW-3 Screen 3	Feb/Mar 1997	MW-3-3	0.5 U	0.5 U	0.5 U	0.5 U	0.5 U	0.5 U	0.5 U	0.8	NA		
MW-3 Screen 3	June/July 1997	MW-3-3	1.2	0.8	0.6	0.5 U	0.5 U	0.5 U	2.8	1.8	21.0		
MW-3 Screen 3	Sep/Oct 1997	MW-3-3	1.2	0.5	0.5 U	0.5 U	0.5 U	0.5 U	0.5 U	1.6	13.0		
MW-3 Screen 3	Jan/Feb 1998	MW-3-3	1.2	0.5 U	0.5 U	0.5 U	0.5 U	0.5 U	0.5 U	2.7	6.5		
MW-3 Screen 3	Apr/May 1998	MW-3-3	3.6	0.9	0.5 U	0.5 U	0.5 U	0.5 U	0.5 U	3.9	6.2		
MW-3 Screen 3	Jul/Aug 1998	MW-3-3	2.4	0.6	0.5 U	0.5 U	0.5 U	0.5 U	0.5 U	3.6	10.0		
MW-3 Screen 3	Oct/Nov 1998	MW-3-3	5.8	0.7	0.5 U	0.5 U	0.5 U	0.5 U	0.5 U	21.0	4.0 U		
MW-3 Screen 3	Feb/Mar 1999	MW-3-3	4.5	1.3	0.5 U	0.5 U	0.5 U	0.5 U	0.5 U	0.9	42.0	4.0 U	
MW-3 Screen 3	May/Jun 1999	MW-3-3	42.0	1.3	0.5 U	0.5 U	0.5 U	0.5 U	1.0	26.0	8.9		
MW-3 Screen 3	Aug 1999	MW-3-3	15.0	1.0	0.5 U	0.5 U	0.5 U	0.5 U	0.8	37.0	4.0 U		
MW-3 Screen 3	Nov/Dec 1999	MW-3-3	26.0	1.3	0.5 U	0.5 U	0.5 U	0.5 U	0.9	43.0	5.2		
MW-3 Screen 3	Mar/Apr 2000	MW-3-3	42.0	1.9	0.5 U	0.5 U	0.5 U	0.5 U	1.1	32.0	19.4		
MW-3 Screen 3	Jul/Aug 2000	MW-3-3	8.6	1.4	0.5 U	0.5 U	0.5 U	0.5 U	0.7	37.0	4.0 U		
MW-3 Screen 3	Sep/Oct 2000	MW-3-3	22.0	1.3	0.5 U	0.5 U	0.5 U	0.5 U	0.5 U	25.0	25.0		
MW-3 Screen 3	Jan/Feb 2001	MW-3-3	2.6	0.9	0.5 U	0.5 U	0.5 U	0.5 U	0.5 U	32.9	4.0 U	Methylene chloride	0.4 J
												Methyl-tert-butyl ether (MTBE)	0.6 J
MW-3 Screen 3	Apr 2001	MW-3-3	8.0	0.5 U	0.3 J	0.5 U	0.5 U	0.5 U	NA	17.0	13.0	Methylene chloride	0.4 J

Sample Location	Sampling Event	Sample Number	Carbon tetrachloride	TCE	PCE	1,1-DCA	1,2-DCA	1,1-DCE	Freon 113	Chloroform	Perchlorate	Other Volatile Organic Compounds and 1,4-Dioxane, NDMA, NDPA, 1,2,3-TCP	
MW-3 Screen 3	Jul 2001	MW-3-3	7.7	0.9	NA U	NA U	NA U	NA U	NA U	26.4	8.4	Xylenes	0.4 J
MW-3 Screen 3	Oct 2001	MW-3-3	15.3	1.2	0.5 U	0.5 U	0.5 U	0.5 U	0.5 U	24.5	15.4	Methyl-tert-butyl ether (MTBE)	1.7
MW-3 Screen 3	Jan/Feb 2002	MW-3-3	11.9	1.2	0.5 U	0.5 U	0.5 U	0.5 U	0.5 U	22.7	4.6		
MW-3 Screen 3	Apr/May 2002	MW-3-3	0.5 U	0.7	0.5	0.5 U	0.5 U	0.5 U	0.5 U	4.2	4.0 U	Methylene chloride	0.5 J
MW-3 Screen 3	Jul 2002	MW-3-3	NA U	0.5 J	NA U	NA U	NA U	NA U	NA U	2.3	NA U		
MW-3 Screen 3	Oct/Nov 2002	MW-3-3	0.5 U	0.5 U	0.5 U	0.5 U	0.5 U	0.5 U	0.5 U	1.2	4.0 U	1,4-Dioxane	0.6 J
MW-3 Screen 3	Jan/Feb 2003	MW-3-3	0.5 U	0.5 U	0.5 U	0.5 U	0.5 U	0.5 U	0.5 U	0.5	4.0 U	Methylene chloride	0.3 J
MW-3 Screen 3	Jan/Feb 2003	MW-3-3	0.5 U	0.5 U	0.5 U	0.5 U	0.5 U	0.5 U	0.5 U	0.5	4.0 U	NDMA	0.0 J
MW-3 Screen 3	Apr/May 2003	MW-3-3	0.5 U	0.5 U	0.5 U	0.5 U	0.5 U	0.5 U	0.5 U	0.9	4.0 U	4-Methyl-2-pentanone	3.0 J
MW-3 Screen 3	Jul/Aug 2003	MW-3-3	0.5 U	0.5 U	0.5 U	0.5 U	0.5 U	0.5 U	0.5 U	0.5 U	4.0 U		
MW-3 Screen 3	Oct/Nov 2003	MW-3-3	0.5 U	0.5 U	0.5 U	0.5 U	0.5 U	0.5 U	0.5 U	0.6	4.0 U		
MW-3 Screen 3	Feb 2004	MW-3-3	0.5 U	0.5 U	0.5 U	0.5 U	0.5 U	0.5 U	0.5 U	0.3 J	4.0 U		
MW-3 Screen 3	Apr/May 2004	MW-3-3	0.5 U	0.5 U	0.5 U	0.5 U	0.5 U	0.5 U	0.5 U	0.5 U	4.0 UJ		
MW-3 Screen 3	Jul/Aug 2004	MW-3-3	0.5 U	0.5 U	0.5 U	0.5 U	0.5 U	0.5 U	0.5 U	0.5 U	4.0 U	Ethylbenzene	0.6
MW-3 Screen 3	Jul/Aug 2004	DUPE-4-3Q04	0.5 U	0.5 U	0.5 U	0.5 U	0.5 U	0.5 U	0.5 U	0.5 U	4.0 U	Methyl-tert-butyl ether (MTBE)	0.4 J
MW-3 Screen 3	Jul/Aug 2004	DUPE-4-3Q04	0.5 U	0.5 U	0.5 U	0.5 U	0.5 U	0.5 U	0.5 U	0.5 U	4.0 U	Toluene	0.3 J
MW-3 Screen 3	Jul/Aug 2004	DUPE-4-3Q04	0.5 U	0.5 U	0.5 U	0.5 U	0.5 U	0.5 U	0.5 U	0.5 U	4.0 U	Ethylbenzene	0.7
MW-3 Screen 3	Jul/Aug 2004	DUPE-4-3Q04	0.5 U	0.5 U	0.5 U	0.5 U	0.5 U	0.5 U	0.5 U	0.5 U	4.0 U	Methyl-tert-butyl ether (MTBE)	0.3 J
MW-3 Screen 3	Jul/Aug 2004	DUPE-4-3Q04	0.5 U	0.5 U	0.5 U	0.5 U	0.5 U	0.5 U	0.5 U	0.5 U	4.0 U	Toluene	0.4 J
MW-3 Screen 3	Oct/Nov 2004	MW-3-3	0.5 UJ	0.5 U	0.5 U	0.5 U	0.5 U	0.5 U	0.5 U	0.5 U	4.0 U		
MW-3 Screen 3	Jan/Feb 2005	MW-3-3	0.5 U	0.5 U	0.5 U	0.5 U	0.5 U	0.5 U	0.5 U	0.5 U	4.0 U		
MW-3 Screen 3	Apr/May 2005	MW-3-3	0.5 U	0.5 U	0.5 U	0.5 U	0.5 U	0.5 U	0.5 U	0.5 U	4.0 U		
MW-3 Screen 3	Jul/Sep 2005	MW-3-3	0.5 U	0.5 U	0.5 U	0.5 U	0.5 U	0.5 U	0.5 U	0.5 U	4.0 U	m,p-Xylene	0.4 J
MW-3 Screen 3	Jul/Sep 2005	MW-3-3	0.5 U	0.5 U	0.5 U	0.5 U	0.5 U	0.5 U	0.5 U	0.5 U	4.0 U	NDMA	0.0 U
MW-3 Screen 3	Jul/Sep 2005	MW-3-3	0.5 U	0.5 U	0.5 U	0.5 U	0.5 U	0.5 U	0.5 U	0.5 U	4.0 U	NDPA	0.0 U
MW-3 Screen 3	Oct/Nov 2005	MW-3-3	0.5 U	0.5 U	0.5 U	0.5 U	0.5 U	0.5 U	0.5 U	0.5 U	4.0 U		
MW-3 Screen 3	Mar/Apr 2006	MW-3-3	0.5 U	0.5 U	0.5 U	0.5 U	0.5 U	0.5 U	0.5 U	0.5 U	2.0 U		
MW-3 Screen 3	May/Jun 2006	MW-3-3	0.5 U	0.5 U	0.5 U	0.5 U	0.5 U	0.5 U	0.5 U	0.5 U	2.0 U		
MW-3 Screen 3	Aug/Sep 2006	MW-3-3	0.5 U	0.5 U	0.5 U	0.5 U	0.5 U	0.5 U	0.5 U	0.5 U	2.0 U		
MW-3 Screen 3	Oct/Dec 2006	MW-3-3	0.5 U	0.5 U	0.5 U	0.5 U	0.5 U	0.5 U	0.5 U	0.5 U	2.0 U		
MW-3 Screen 3	Oct/Dec 2006	DUPE-2-4Q06	0.5 U	0.5 U	0.5 U	0.5 U	0.5 U	0.5 U	0.5 U	0.5 U	2.0 U		
MW-3 Screen 3	Mar/Apr 2007	MW-3-3	0.5 U	0.5 U	0.5 U	0.5 U	0.5 U	0.5 U	0.5 U	0.5 U	2.0 U		
MW-3 Screen 3	Jun/Jul 2007	MW-3-3	0.5 U	0.5 U	0.5 U	0.5 U	0.5 U	0.5 U	0.5 U	0.5 U	4.0 U	Methylene chloride	0.9 J
MW-3 Screen 3	Aug/Sep 2007	MW-3-3	0.5 U	0.5 U	0.5 U	0.5 U	0.5 U	0.5 U	0.5 U	0.5 U	1.0 U	Ethylbenzene	0.4 J
MW-3 Screen 3	Oct/Dec 2007	MW-3-3	0.5 U	0.5 U	0.5 U	0.5 U	0.5 U	0.5 U	0.5 U	0.5 U	2.0 U	Ethylbenzene	0.3 J
MW-3 Screen 3	Oct/Dec 2007	MW-3-3	0.5 U	0.5 U	0.5 U	0.5 U	0.5 U	0.5 U	0.5 U	0.5 U	2.0 U	Styrene	0.3 J
MW-3 Screen 3	Oct/Dec 2007	DUPE 1-4Q07	0.5 U	0.5 U	0.5 U	0.5 U	0.5 U	0.5 U	0.5 U	0.5 U	2.0 U	Ethylbenzene	0.3 J
MW-3 Screen 3	Jan/Feb 2008	MW-3-3	0.5 U	0.5 U	0.5 U	0.5 U	0.5 U	0.5 U	0.5 U	0.5 U	2.0 U		
MW-3 Screen 3	Apr/May 2008	MW-3-3	0.5 U	0.5 U	0.5 U	0.5 U	0.5 U	0.5 U	0.5 U	0.5 U	2.0 U		
MW-3 Screen 3	Jul/Aug 2008	MW-3-3	0.5 U	0.5 U	0.5 U	0.5 U	0.5 U	0.5 U	0.5 U	0.5 U	1.0 U		
MW-3 Screen 3	Oct/Nov 2008	MW-3-3	0.5 U	0.5 U	0.5 U	0.5 U	0.5 U	0.5 U	0.5 U	0.5 U	1.0 U		

Sample Location	Sampling Event	Sample Number	Carbon tetrachloride	TCE	PCE	1,1-DCA	1,2-DCA	1,1-DCE	Freon 113	Chloroform	Perchlorate	Other Volatile Organic Compounds and 1,4-Dioxane, NDMA, NDPA, 1,2,3-TCP
MW-3 Screen 3	Jan/Feb 2009	MW-3-3	0.5 U	0.5 U	0.5 U	0.5 U	0.5 U	0.5 U	0.5 U	0.5 U	1.0 U	
MW-3 Screen 3	Jan/Feb 2009	DUPE-05-1Q09	0.5 U	0.5 U	0.5 U	0.5 U	0.5 U	0.5 U	0.5 U	0.5 U	1.0 U	
MW-3 Screen 3	Apr/May 2009	MW-3-3	0.5 U	0.5 U	0.5 U	0.5 U	0.5 U	0.5 U	0.5 U	0.5 U	1.0 U	
MW-3 Screen 3	Jul/Aug 2009	MW-3-3	0.5 U	0.5 U	0.5 U	0.5 U	0.5 U	0.5 U	0.5 U	0.5 U	1.0 U	
MW-3 Screen 3	Nov/Dec 2009	MW-3-3	0.5 U	0.5 U	0.5 U	0.5 U	0.5 U	0.5 U	0.5 U	0.5 U	1.0 U	
MW-3 Screen 3	Feb 2010	MW-3-3	0.5 U	0.5 U	0.5 U	0.5 U	0.5 U	0.5 U	0.5 U	0.5 U	1.0 U	
MW-3 Screen 3	Apr/May 2010	MW-3-3	0.5 U	0.5 U	0.5 U	0.5 U	0.5 U	0.5 U	0.5 U	0.5 U	3.1	
MW-3 Screen 4	Aug/Sep 1996	MW-3-4	0.5 U	0.5 U	0.5 U	0.5 U	0.5 U	0.5 U	0.5 U	0.5 U	NA	
MW-3 Screen 4	Oct/Nov 1996	MW-3-4	0.5 U	0.5 U	0.5 U	0.5 U	0.5 U	0.5 U	0.5 U	0.5 U	NA	
MW-3 Screen 4	Feb/Mar 1997	MW-3-4	0.5 U	0.5 U	0.5 U	0.5 U	0.5 U	0.5 U	0.5 U	0.5 U	NA	
MW-3 Screen 4	June/July 1997	MW-3-4	0.5 U	0.5 U	0.5 U	0.5 U	0.5 U	0.5 U	0.5 U	0.5 U	4.0 U	
MW-3 Screen 4	Sep/Oct 1997	MW-3-4	0.5 U	0.5 U	0.5 U	0.5 U	0.5 U	0.5 U	0.5 U	0.5 U	4.0 U	
MW-3 Screen 4	Jan/Feb 1998	MW-3-4	0.5 U	0.5 U	0.5 U	0.5 U	0.5 U	0.5 U	0.5 U	0.5 U	4.0 U	
MW-3 Screen 4	Apr/May 1998	MW-3-4	0.5 U	0.5 U	0.5 U	0.5 U	0.5 U	0.5 U	0.5 U	0.5 U	4.0 U	
MW-3 Screen 4	Jul/Aug 1998	MW-3-4	0.5 U	0.5 U	0.5 U	0.5 U	0.5 U	0.5 U	0.5 U	0.5 U	4.0 U	
MW-3 Screen 4	Oct/Nov 1998	MW-3-4	0.5 U	0.5 U	0.5 U	0.5 U	0.5 U	0.5 U	0.5 U	0.5 U	4.0 U	
MW-3 Screen 4	Feb/Mar 1999	MW-3-4	0.5 U	0.5 U	0.5 U	0.5 U	0.5 U	0.5 U	0.5 U	0.5 U	4.0 U	
MW-3 Screen 4	May/Jun 1999	MW-3-4	0.5 U	0.5 U	0.5 U	0.5 U	0.5 U	0.5 U	0.5 U	0.5 U	4.0 U	
MW-3 Screen 4	Aug 1999	MW-3-4	0.5 U	0.5 U	0.5 U	0.5 U	0.5 U	0.5 U	0.5 U	0.5 U	4.0 U	
MW-3 Screen 4	Nov/Dec 1999	MW-3-4	0.5 U	0.5 U	0.5 U	0.5 U	0.5 U	0.5 U	0.5 U	0.5 U	4.0 U	
MW-3 Screen 4	Mar/Apr 2000	MW-3-4	0.5 U	0.5 U	0.5 U	0.5 U	0.5 U	0.5 U	0.5 U	0.5 U	4.0 U	
MW-3 Screen 4	Jul/Aug 2000	MW-3-4	0.5 U	0.5 U	0.5 U	0.5 U	0.5 U	0.5 U	0.5 U	0.5 U	4.0 U	
MW-3 Screen 4	Sep/Oct 2000	MW-3-4	0.5 U	0.5 U	0.5 U	0.5 U	0.5 U	0.5 U	0.5 U	0.5 U	4.0 U	
MW-3 Screen 4	Jan/Feb 2001	MW-3-4	0.5 U	0.5 U	0.5 U	0.5 U	0.5 U	0.5 U	0.5 U	0.5 U	4.0 U	Methyl-tert-butyl ether (MTBE) 0.5 J
MW-3 Screen 4	Apr 2001	MW-3-4	0.5 U	0.5 U	0.5 U	0.5 U	0.5 U	0.5 U	NA	0.5 U	4.0 U	
MW-3 Screen 4	Jul 2001	MW-3-4	NA U	NA U	NA U	NA U	NA U	NA U	NA U	NA U	NA U	Ethylbenzene 0.8
MW-3 Screen 4	Oct 2001	MW-3-4	0.5 U	0.5 U	0.5 U	0.5 U	0.5 U	0.5 U	0.5 U	0.3 J	4.0 U	Methyl-tert-butyl ether (MTBE) 6.4 Toluene 0.3 J
MW-3 Screen 4	Jan/Feb 2002	MW-3-4	0.5 U	0.5 U	0.5 U	0.5 U	0.5 U	0.5 U	0.5 U	0.5 U	4.0 U	Methylene chloride 10.0
MW-3 Screen 4	Apr/May 2002	MW-3-4	0.5 U	0.5 U	0.5 U	0.5 U	0.5 U	0.5 U	0.5 U	0.5 U	4.0 U	Methylene chloride 0.4 J
MW-3 Screen 4	Apr/May 2002	DUP	0.5 U	0.5 U	0.5 U	0.5 U	0.5 U	0.5 U	0.5 U	0.5 U	4.0 U	Methylene chloride 0.4 J
MW-3 Screen 4	Jul 2002	MW-3-4	NA U	NA U	NA U	NA U	NA U	NA U	NA U	NA U	NA U	
MW-3 Screen 4	Jul 2002	DUP	NA U	NA U	NA U	NA U	NA U	NA U	NA U	NA U	NA U	
MW-3 Screen 4	Oct/Nov 2002	MW-3-4	0.5 U	0.5 U	0.5 U	0.5 U	0.5 U	0.5 U	0.5 U	0.5 U	4.0 U	Methylene chloride 0.5 J Methyl-tert-butyl ether (MTBE) 5.5 Toluene 0.5 J
MW-3 Screen 4	Oct/Nov 2002	DUP	0.5 U	0.5 U	0.5 U	0.5 U	0.5 U	0.5 U	0.5 U	0.5 U	4.0 U	Methylene chloride 0.7 J
MW-3 Screen 4	Jan/Feb 2003	MW-3-4	0.5 U	0.5 U	0.5 U	0.5 U	0.5 U	0.5 U	0.5 U	0.5 U	4.0 U	
MW-3 Screen 4	Apr/May 2003	MW-3-4	0.5 U	0.5 U	0.5 U	0.5 U	0.5 U	0.5 U	0.5 U	0.5 U	4.0 U	4-Methyl-2-pentanone 3.0 J
MW-3 Screen 4	Jul/Aug 2003	MW-3-4	0.5 U	0.5 U	0.5 U	0.5 U	0.5 U	0.5 U	0.5 U	0.5 U	4.0 U	
MW-3 Screen 4	Oct/Nov 2003	MW-3-4	0.5 U	0.5 U	0.5 U	0.5 U	0.5 U	0.5 U	0.5 U	0.5 U	4.0 U	



Sample Location	Sampling Event	Sample Number	Carbon tetrachloride	TCE	PCE	1,1-DCA	1,2-DCA	1,1-DCE	Freon 113	Chloroform	Perchlorate	Other Volatile Organic Compounds and 1,4-Dioxane, NDMA, NDPA, 1,2,3-TCP	
MW-3 Screen 4	Feb 2004	MW-3-4	0.5 U	0.5 U	0.5 U	0.5 U	0.5 U	0.5 U	0.5 U	0.5 U	4.0 U		
MW-3 Screen 4	Apr/May 2004	MW-3-4	0.5 U	0.5 U	0.5 U	0.5 U	0.5 U	0.5 U	0.5 U	0.5 U	4.0 UJ		
MW-3 Screen 4	Jul/Aug 2004	MW-3-4	0.5 U	0.5 U	0.5 U	0.5 U	0.5 U	0.5 U	0.5 U	0.5 U	4.0 U		
MW-3 Screen 4	Oct/Nov 2004	MW-3-4	0.5 UJ	0.5 U	0.5 U	0.5 U	0.5 U	0.5 U	0.5 U	0.5 U	4.0 U		
MW-3 Screen 4	Jan/Feb 2005	MW-3-4	0.5 U	0.5 U	0.5 U	0.5 U	0.5 U	0.5 U	0.5 U	0.5 U	4.0 U	m,p-Xylene	0.5
MW-3 Screen 4	Apr/May 2005	MW-3-4	0.5 U	0.5 U	0.5 U	0.5 U	0.5 U	0.5 U	0.5 U	0.5 U	0.8 J		
MW-3 Screen 4	Jul/Sep 2005	MW-3-4	0.5 U	0.5 U	0.5 U	0.5 U	0.5 U	0.5 U	0.5 U	0.5 U	4.0 U	m,p-Xylene NDMA NDPA	0.6 J 0.0 J 0.0 U
MW-3 Screen 4	Oct/Nov 2005	MW-3-4	0.5 U	0.5 U	0.5 U	0.5 U	0.5 U	0.5 U	0.5 U	0.5 U	4.0 U		
MW-3 Screen 4	Oct/Nov 2005	DUPE-3-4Q05	0.5 U	0.5 U	0.5 U	0.5 U	0.5 U	0.5 U	0.5 U	0.5 U	4.0 U		
MW-3 Screen 4	Mar/Apr 2006	MW-3-4	0.5 U	0.5 U	0.5 U	0.5 U	0.5 U	0.5 U	0.5 U	0.5 U	2.0 U		
MW-3 Screen 4	May/Jun 2006	MW-3-4	0.5 U	0.5 U	0.5 U	0.5 U	0.5 U	0.5 U	0.5 U	0.5 U	2.0 U		
MW-3 Screen 4	Aug/Sep 2006	MW-3-4	0.5 U	0.5 U	0.5 U	0.5 U	0.5 U	0.5 U	0.5 U	0.5 U	2.0 U		
MW-3 Screen 4	Oct/Dec 2006	MW-3-4	0.5 U	0.5 U	0.5 U	0.5 U	0.5 U	0.5 U	0.5 U	0.5 U	2.0 U		
MW-3 Screen 4	Mar/Apr 2007	MW-3-4	0.5 U	0.5 U	0.5 U	0.5 U	0.5 U	0.5 U	0.5 U	0.5 U	2.0 U		
MW-3 Screen 4	Jun/Jul 2007	MW-3-4	0.5 U	0.5 U	0.5 U	0.5 U	0.5 U	0.5 U	0.5 U	0.5 U	2.0 U	Methylene chloride	0.8 J
MW-3 Screen 4	Aug/Sep 2007	MW-3-4	0.5 U	0.5 U	0.5 U	0.5 U	0.5 U	0.5 U	0.5 U	0.5 U	1.0 U	Ethylbenzene	0.3 J
MW-3 Screen 4	Oct/Dec 2007	MW-3-4	0.5 U	0.5 U	0.5 U	0.5 U	0.5 U	0.5 U	0.5 U	0.5 U	2.0 U	Ethylbenzene Styrene	0.5 0.3 J
MW-3 Screen 4	Jan/Feb 2008	MW-3-4	0.5 U	0.5 U	0.5 U	0.5 U	0.5 U	0.5 U	0.5 U	0.5 U	2.0 U	Benzene Ethylbenzene	0.3 J 0.5
MW-3 Screen 4	Apr/May 2008	MW-3-4	0.5 U	0.5 U	0.5 U	0.5 U	0.5 U	0.5 U	0.5 U	0.5 U	2.0 U	Ethylbenzene Styrene	0.6 0.4 J
MW-3 Screen 4	Jul/Aug 2008	MW-3-4	0.5 U	0.5 U	0.5 U	0.5 U	0.5 U	0.5 U	0.5 U	0.5 U	1.0 U	Ethylbenzene	0.9
MW-3 Screen 4	Oct/Nov 2008	MW-3-4	0.5 U	0.5 U	0.5 U	0.5 U	0.5 U	0.5 U	0.5 U	0.5 U	1.0 U	Ethylbenzene	1.1
MW-3 Screen 4	Jan/Feb 2009	MW-3-4	0.5 U	0.5 U	0.5 U	0.5 U	0.5 U	0.5 U	0.5 U	0.5 U	7.3	Ethylbenzene	0.6
MW-3 Screen 4	Apr/May 2009	MW-3-4	0.5 U	0.5 U	0.5 U	0.5 U	0.5 U	0.5 U	0.5 U	0.5 U	1.0 U	Ethylbenzene	0.6
MW-3 Screen 4	Jul/Aug 2009	MW-3-4	0.5 U	0.5 U	0.5 U	0.5 U	0.5 U	0.5 U	0.5 U	0.5 U	1.0 U	Ethylbenzene	0.8
MW-3 Screen 4	Nov/Dec 2009	MW-3-4	0.5 U	0.5 U	0.5 U	0.5 U	0.5 U	0.5 U	0.5 U	0.5 U	1.0 U		
MW-3 Screen 4	Feb 2010	MW-3-4	0.5 U	0.5 U	0.5 U	0.5 U	0.5 U	0.5 U	0.5 U	0.5 U	1.0 U		
MW-3 Screen 4	Feb 2010	DUPE-3-1Q10	0.5 U	0.5 U	0.5 U	0.5 U	0.5 U	0.5 U	0.5 U	0.5 U	1.0 U		
MW-3 Screen 4	Apr/May 2010	MW-3-4	0.5 U	0.5 U	0.5 U	0.5 U	0.5 U	0.5 U	0.5 U	0.5 U	5.1		
MW-3 Screen 5	Aug/Sep 1996	MW-3-5	0.5 U	0.5 U	0.5 U	0.5 U	0.5 U	0.5 U	0.5 U	0.5 U	NA	Methylene chloride	2.1
MW-3 Screen 5	Oct/Nov 1996	MW-3-5	0.5 U	0.5 U	0.5 U	0.5 U	0.5 U	0.5 U	0.5 U	0.5 U	NA		
MW-3 Screen 5	Feb/Mar 1997	MW-3-5	0.5 U	0.5 U	0.5 U	0.5 U	0.5 U	0.5 U	0.5 U	0.5 U	NA		
MW-3 Screen 5	June/July 1997	MW-3-5	0.5 U	0.5 U	0.5 U	0.5 U	0.5 U	0.5 U	0.5 U	0.5 U	4.0 U		
MW-3 Screen 5	Sep/Oct 1997	MW-3-5	0.5 U	0.5 U	0.5 U	0.5 U	0.5 U	0.5 U	0.5 U	0.5 U	4.0 U		
MW-3 Screen 5	Jan/Feb 1998	MW-3-5	0.5 U	0.5 U	0.5 U	0.5 U	0.5 U	0.5 U	0.5 U	0.5 U	4.0 U		
MW-3 Screen 5	Apr/May 1998	MW-3-5	0.5 U	0.5 U	0.5 U	0.5 U	0.5 U	0.5 U	0.5 U	0.5 U	4.0 U		
MW-3 Screen 5	Jul/Aug 1998	MW-3-5	0.5 U	0.5 U	0.5 U	0.5 U	0.5 U	0.5 U	0.5 U	0.5 U	4.0 U		

Sample Location	Sampling Event	Sample Number	Carbon tetrachloride	TCE	PCE	1,1-DCA	1,2-DCA	1,1-DCE	Freon 113	Chloroform	Perchlorate	Other Volatile Organic Compounds and 1,4-Dioxane, NDMA, NDPA, 1,2,3-TCP	
MW-3 Screen 5	Oct/Nov 1998	MW-3-5	0.5 U	0.5 U	0.5 U	0.5 U	0.5 U	0.5 U	0.5 U	0.5 U	91.0		
MW-3 Screen 5	Feb/Mar 1999	MW-3-5	0.5 U	0.5 U	0.5 U	0.5 U	0.5 U	0.5 U	0.5 U	0.5 U	4.0 U		
MW-3 Screen 5	May/Jun 1999	MW-3-5	0.5 U	0.5 U	0.5 U	0.5 U	0.5 U	0.5 U	0.5 U	0.5 U	75.0		
MW-3 Screen 5	Aug 1999	MW-3-5	NA	NA	NA	NA	NA	NA	NA	NA	4.0 U		
MW-3 Screen 5	Nov/Dec 1999	MW-3-5	0.5 U	0.5 U	0.5 U	0.5 U	0.5 U	0.5 U	0.5 U	0.5 U	20.0 U		
MW-3 Screen 5	Mar/Apr 2000	MW-3-5	NA	NA	NA	NA	NA	NA	NA	NA	4.0 U		
MW-3 Screen 5	Jul/Aug 2000	MW-3-5	0.5 U	0.5 U	0.5 U	0.5 U	0.5 U	0.5 U	0.5 U	0.5 U	4.0 U		
MW-3 Screen 5	Sep/Oct 2000	MW-3-5	NA	NA	NA	NA	NA	NA	NA	NA	4.0 U		
MW-3 Screen 5	Jan/Feb 2001	MW-3-5	0.5 U	0.5 U	0.5 U	0.5 U	0.5 U	0.5 U	0.5 U	0.5 U	4.0 U	Ethylbenzene Methylene chloride Methyl-tert-butyl ether (MTBE) Styrene	0.3 J 0.3 J 0.3 J 0.5 J
MW-3 Screen 5	Apr 2001	MW-3-5	NA	NA	NA	NA	NA	NA	NA	NA	4.0 U		
MW-3 Screen 5	Jul 2001	MW-3-5	NA	NA	NA	NA	NA	NA	NA U	NA	NA		
MW-3 Screen 5	Oct 2001	MW-3-5	NA	NA	NA	NA	NA	NA	NA	NA	4.0 U		
MW-3 Screen 5	Jan/Feb 2002	MW-3-5	0.5 U	0.5 U	0.5 U	0.5 U	0.5 U	0.5 U	0.5 U	0.5 U	91.3	Methylene chloride	7.5
MW-3 Screen 5	Apr/May 2002	MW-3-5	NA	NA	NA	NA	NA	NA	NA	NA	4.0 U		
MW-3 Screen 5	Jul 2002	MW-3-5	NA	NA	NA	NA	NA	NA	NA	NA	NA U		
MW-3 Screen 5	Oct/Nov 2002	MW-3-5	NA	NA	NA	NA	NA	NA	NA	NA	4.0 U		
MW-3 Screen 5	Jan/Feb 2003	MW-3-5	0.2 UJ	0.5 UJ	0.5 UJ	0.3 UJ	0.5 UJ	0.5 UJ	0.5 UJ	0.3 UJ	NA	Ethylbenzene Methylene chloride NDMA NDPA n-Nitrosodiphenylamine (NDPHA) Styrene	1.1 J 7350.0 0.0 0.1 0.0 0.5 J
MW-3 Screen 5	Apr/May 2003	MW-3-5	0.5 U	0.5 U	0.5 U	0.5 U	0.5 U	0.5 U	0.5 U	0.5 U	4.0 U	4-Methyl-2-pentanone Ethylbenzene Styrene	4.0 J 0.7 0.4 J
MW-3 Screen 5	Oct/Nov 2003	MW-3-5	0.5 U	0.5 U	0.5 U	0.5 U	0.5 U	0.5 U	0.5 U	0.5 U	4.0 U	2-Butanone Ethylbenzene Styrene	5.0 J 1.3 0.8
MW-3 Screen 5	Apr/May 2004	MW-3-5	0.5 U	0.5 U	0.5 U	0.5 U	0.5 U	0.5 U	0.5 U	0.5 U	4.0 UJ		
MW-3 Screen 5	Oct/Nov 2004	MW-3-5	0.5 UJ	0.5 U	0.5 U	0.5 U	0.5 U	0.5 U	0.5 U	0.5 U	4.0 U		
MW-3 Screen 5	Apr/May 2005	MW-3-5	0.5 U	0.5 U	0.5 U	0.5 U	0.5 U	0.5 U	0.5 U	0.5 U	4.0 J		
MW-3 Screen 5	Jul/Sep 2005	MW-3-5	NA	NA	NA	NA	NA	NA	NA	NA	NA	NDMA NDPA	0.0 U 0.0 U
MW-3 Screen 5	Oct/Nov 2005	MW-3-5	0.5 U	0.5 U	0.5 U	0.5 U	0.5 U	0.5 U	0.5 U	0.5 U	4.0 U		
MW-3 Screen 5	May/Jun 2006	MW-3-5	0.5 U	0.5 U	0.5 U	0.5 U	0.5 U	0.5 U	0.5 U	0.5 U	2.0 U		
MW-3 Screen 5	Oct/Dec 2006	MW-3-5	0.5 U	0.5 U	0.5 U	0.5 U	0.5 U	0.5 U	0.5 U	0.5 U	2.0 U	Ethylbenzene Styrene	0.4 J 0.3 J
MW-3 Screen 5	Jun/Jul 2007	MW-3-5	0.5 U	0.5 U	0.5 U	0.5 U	0.5 U	0.5 U	0.5 U	0.5 U	1.0 U	Methylene chloride	0.7 J

Sample Location	Sampling Event	Sample Number	Carbon tetrachloride	TCE	PCE	1,1-DCA	1,2-DCA	1,1-DCE	Freon 113	Chloroform	Perchlorate	Other Volatile Organic Compounds and 1,4-Dioxane, NDMA, NDPA, 1,2,3-TCP	
MW-3 Screen 5	Oct/Dec 2007	MW-3-5	0.5 U	0.5 U	0.5 U	0.5 U	0.5 U	0.5 U	0.5 U	0.5 U	2.0 U	Ethylbenzene	0.4 J
MW-3 Screen 5	Apr/May 2008	MW-3-5	0.5 U	0.5 U	0.5 U	0.5 U	0.5 U	0.5 U	0.5 U	0.5 U	2.0 U	Ethylbenzene	0.4 J
MW-3 Screen 5	Oct/Nov 2008	MW-3-5	0.5 U	0.5 U	0.5 U	0.5 U	0.5 U	0.5 U	0.5 U	0.5 U	3.9		
MW-3 Screen 5	Apr/May 2009	MW-3-5	0.5 U	0.5 U	0.5 U	0.5 U	0.5 U	0.5 U	0.5 U	0.5 U	1.0 U	Ethylbenzene	0.5
MW-3 Screen 5	Nov/Dec 2009	MW-3-5	0.5 U	0.5 U	0.5 U	0.5 U	0.5 U	0.5 U	0.5 U	0.5 U	1.0 U	Ethylbenzene	0.6
MW-3 Screen 5	Apr/May 2010	MW-3-5	0.5 U	0.5 U	0.5 U	0.5 U	0.5 U	0.5 U	0.5 U	0.5 U	1.0 U		
MW-4 Screen 1	Aug/Sep 1996	MW-4-1	0.5 U	0.5 U	0.5 U	0.5 U	0.5 U	0.5 U	0.5 U	0.5 U	NA		
MW-4 Screen 1	Oct/Nov 1996	MW-4-1	0.5 U	0.5 U	0.5 U	0.5 U	0.5 U	0.5 U	0.5 U	0.5 U	NA		
MW-4 Screen 1	Feb/Mar 1997	MW-4-1	0.5 U	0.5 U	0.5 U	0.5 U	0.5 U	0.5 U	0.5 U	0.5 U	NA		
MW-4 Screen 1	June/July 1997	MW-4-1	0.5 U	0.5 U	0.5 U	0.5 U	0.5 U	0.5 U	0.5 U	0.5 U	4.0 U		
MW-4 Screen 1	Sep/Oct 1997	MW-4-1	0.5 U	0.5 U	0.5 U	0.5 U	0.5 U	0.5 U	0.5 U	0.5 U	7.4		
MW-4 Screen 1	Jan/Feb 1998	MW-4-1	0.5 U	0.5 U	0.5 U	0.5 U	0.5 U	0.5 U	0.5 U	0.5 U	9.6		
MW-4 Screen 1	Apr/May 1998	MW-4-1	0.5 U	0.5 U	0.5 U	0.5 U	0.5 U	0.5 U	0.5 U	0.5 U	4.0 U		
MW-4 Screen 1	Jul/Aug 1998	MW-4-1	0.5 U	0.5 U	0.5 U	0.5 U	0.5 U	0.5 U	0.5 U	0.5 U	4.0 U	Methylene chloride	3.4
MW-4 Screen 1	Oct/Nov 1998	MW-4-1	0.5 U	0.5 U	0.5 U	0.5 U	0.5 U	0.5 U	0.5 U	0.5 U	4.0 U		
MW-4 Screen 1	Feb/Mar 1999	MW-4-1	0.5 U	0.5 U	0.5 U	0.5 U	0.5 U	0.5 U	0.8 B	0.5 U	4.0 U		
MW-4 Screen 1	May/Jun 1999	MW-4-1	0.5 U	0.5 U	0.5 U	0.5 U	0.5 U	0.5 U	0.5 U	0.5 U	4.0 U		
MW-4 Screen 1	Aug 1999	MW-4-1	0.5 U	0.5 U	0.5 U	0.5 U	0.5 U	0.5 U	0.5 U	0.5 U	4.0 U		
MW-4 Screen 1	Nov/Dec 1999	MW-4-1	0.5 U	0.5 U	0.5 U	0.5 U	0.5 U	0.5 U	0.5 U	0.5 U	4.0 U		
MW-4 Screen 1	Mar/Apr 2000	MW-4-1	0.5 U	0.5 U	0.5 U	0.5 U	0.5 U	0.5 U	0.5 U	0.5 U	4.0 U		
MW-4 Screen 1	Jul/Aug 2000	MW-4-1	0.5 U	0.5 U	0.5 U	0.5 U	0.5 U	0.5 U	0.5 U	0.5 U	4.0 U		
MW-4 Screen 1	Sep/Oct 2000	MW-4-1	0.5 U	0.5 U	0.5 U	0.5 U	0.5 U	0.5 U	0.5 U	0.5 U	4.0 U		
MW-4 Screen 1	Jan/Feb 2001	MW-4-1	2.5 U	2.5 U	2.5 U	2.5 U	2.5 U	2.5 U	2.5 U	2.5 U	4.0 U	Methylene chloride	2.0 J
MW-4 Screen 1	Apr 2001	MW-4-1	0.5 U	0.5 U	0.5 U	0.5 U	0.5 U	0.5 U	NA	0.5 U	4.0 U		
MW-4 Screen 1	Jul 2001	MW-4-1	NA U	NA U	NA U	NA U	NA U	NA U	NA U	NA U	NA U		
MW-4 Screen 1	Oct 2001	MW-4-1	0.5 U	0.5 U	0.5 U	0.5 U	0.5 U	0.5 U	0.5 U	0.5 U	4.0 U		
MW-4 Screen 1	Oct 2001	DUP	0.5 U	0.5 U	0.5 U	0.5 U	0.5 U	0.5 U	0.5 U	0.5 U	4.0 U		
MW-4 Screen 1	Jan/Feb 2002	MW-4-1	0.5 U	0.5 U	0.5 U	0.5 U	0.5 U	0.5 U	0.5 U	0.5 U	4.0 U		
MW-4 Screen 1	Apr/May 2002	MW-4-1	0.5 U	0.5 U	0.5 U	0.5 U	0.5 U	0.5 U	0.5 U	0.5 U	4.0 U	Methylene chloride	0.4 J
MW-4 Screen 1	Jul 2002	MW-4-1	NA U	NA U	NA U	NA U	NA U	NA U	NA U	NA U	NA U		
MW-4 Screen 1	Oct/Nov 2002	MW-4-1	0.5 U	0.7	0.5 U	0.5 U	0.5 U	0.5 U	0.5 U	1.0	28.7	1,4-Dioxane	1.2
MW-4 Screen 1	Jan/Feb 2003	MW-4-1	0.5 U	0.5 U	0.5 U	0.5 U	0.5 U	0.5 U	0.5 U	0.5 U	4.0 U	n-Nitrosodiphenylamine (NDPHA)	0.0 J
MW-4 Screen 1	Apr/May 2003	MW-4-1	0.5 U	0.5 U	0.5 U	0.5 U	0.5 U	0.5 U	0.5 U	0.5 U	4.0 U		
MW-4 Screen 1	Jul/Aug 2003	MW-4-1	0.5 U	0.5 U	0.5 U	0.5 U	0.5 U	0.5 U	0.5 U	0.5 U	4.0 U		
MW-4 Screen 1	Jul/Aug 2003	DUPE-3-3Q03	0.5 U	0.5 U	0.5 U	0.5 U	0.5 U	0.5 U	0.5 U	0.5 U	4.0 U		
MW-4 Screen 1	Oct/Nov 2003	MW-4-1	0.5 U	0.5 U	0.5 U	0.5 U	0.5 U	0.5 U	0.5 U	0.5 U	4.0 U		
MW-4 Screen 1	Feb 2004	MW-4-1	0.5 U	0.5 U	0.5 U	0.5 U	0.5 U	0.5 U	0.5 U	0.5 U	3.8 J		
MW-4 Screen 1	Apr/May 2004	MW-4-1	0.5 U	0.5 U	0.5 U	0.5 U	0.5 U	0.5 U	0.5 U	0.5 U	4.0 U		
MW-4 Screen 1	Jul/Aug 2004	MW-4-1	0.5 U	0.5 U	0.5 U	0.5 U	0.5 U	0.5 U	0.5 U	0.5 U	4.0 U	m,p-Xylene	0.7
MW-4 Screen 1	Jul/Aug 2004	MW-4-1	0.5 U	0.5 U	0.5 U	0.5 U	0.5 U	0.5 U	0.5 U	0.5 U	4.0 U	Toluene	0.6
MW-4 Screen 1	Oct/Nov 2004	MW-4-1	0.5 U	0.5 U	0.5 U	0.5 U	0.5 U	0.5 U	0.5 U	0.5 U	4.0 U		

Sample Location	Sampling Event	Sample Number	Carbon tetrachloride	TCE	PCE	1,1-DCA	1,2-DCA	1,1-DCE	Freon 113	Chloroform	Perchlorate	Other Volatile Organic Compounds and 1,4-Dioxane, NDMA, NDPA, 1,2,3-TCP	
MW-4 Screen 1	Jan/Feb 2005	MW-4-1	0.5 U	0.5 U	0.5 U	0.5 U	0.5 U	0.5 U	0.5 U	0.5 U	4.0 U	Ethylbenzene m,p-Xylene	0.4 J 1.3
MW-4 Screen 1	Apr/May 2005	MW-4-1	0.5 U	0.5 U	0.5 U	0.5 U	0.5 U	0.5 U	0.5 U	0.5 U	4.0 U		
MW-4 Screen 1	Jul/Sep 2005	MW-4-1	0.5 U	0.5 U	0.5 U	0.5 U	0.5 U	0.5 U	0.5 U	0.5 U	4.0 U		
MW-4 Screen 1	Oct/Nov 2005	MW-4-1	0.5 U	0.5 U	0.5 U	0.5 U	0.5 U	0.5 U	0.5 U	0.5 U	4.0 U		
MW-4 Screen 1	Mar/Apr 2006	MW-4-1	0.5 U	0.5 U	0.5 U	0.5 U	0.5 U	0.5 U	0.5 U	0.5 U	2.0 U		
MW-4 Screen 1	May/Jun 2006	MW-4-1	0.5 U	0.5 U	0.5 U	0.5 U	0.5 U	0.5 U	0.5 U	0.5 U	2.0 U	1,4-Dioxane NDMA	4.8 U 0.0 U
MW-4 Screen 1	Aug/Sep 2006	MW-4-1	0.5 U	0.5 U	0.5 U	0.5 U	0.5 U	0.5 U	0.5 U	0.5 U	2.0 U		
MW-4 Screen 1	Aug/Sep 2006	DUPE-1-3Q06	0.5 U	0.5 U	0.5 U	0.5 U	0.5 U	0.5 U	0.5 U	0.5 U	2.0 U		
MW-4 Screen 1	Oct/Dec 2006	MW-4-1	0.5 U	0.5 U	0.5 U	0.5 U	0.5 U	0.5 U	0.5 U	0.5 U	2.0 U		
MW-4 Screen 1	Mar/Apr 2007	MW-4-1	0.5 U	0.5 U	0.5 U	0.5 U	0.5 U	0.5 U	0.5 U	0.5 U	280.0		
MW-4 Screen 1	Jun/Jul 2007	MW-4-1	0.5 U	0.5 U	0.5 U	0.5 U	0.5 U	0.5 U	0.5 U	0.5 U	330.0 J		
MW-4 Screen 1	Aug/Sep 2007	MW-4-1	0.6	1.0	0.5 U	0.5 U	0.5 U	0.5 U	0.5 U	1.0	530.0		
MW-4 Screen 1	Aug/Sep 2007	DUPE-1-3Q07	0.6	1.0	0.5 U	0.5 U	0.5 U	0.5 U	0.5 U	0.9	530.0		
MW-4 Screen 1	Oct/Dec 2007	MW-4-1	0.5 U	1.7	0.5 U	0.5 U	0.5 U	0.5 U	0.5 U	1.4	790.0		
MW-4 Screen 1	Jan/Feb 2008	MW-4-1	0.5 U	0.5 U	0.5 U	0.5 U	0.5 U	0.5 U	0.5 U	0.5 U	100.0		
MW-4 Screen 1	Jan/Feb 2008	DUPE-2-1Q08	0.5 U	0.5 U	0.5 U	0.5 U	0.5 U	0.5 U	0.5 U	0.5 U	100.0		
MW-4 Screen 1	Apr/May 2008	MW-4-1	0.5 U	0.5 U	0.5 U	0.5 U	0.5 U	0.5 U	0.5 U	0.5 U	2.0 U		
MW-4 Screen 1	Apr/May 2008	DUPE-1-2Q08	0.5 U	0.5 U	0.5 U	0.5 U	0.5 U	0.5 U	0.5 U	0.5 U	2.0 U		
MW-4 Screen 1	Jul/Aug 2008	MW-4-1	0.5 U	0.5 U	0.5 U	0.5 U	0.5 U	0.5 U	0.5 U	0.5 U	3.1		
MW-4 Screen 1	Oct/Nov 2008	MW-4-1	0.5 U	0.5 U	0.5 U	0.5 U	0.5 U	0.5 U	0.5 U	0.5 U	70.2		
MW-4 Screen 1	Jan/Feb 2009	MW-4-1	0.5 U	0.5 U	0.5 U	0.5 U	0.5 U	0.5 U	0.5 U	0.5 U	16.0		
MW-4 Screen 1	Apr/May 2009	MW-4-1	0.5 U	0.5 U	0.5 U	0.5 U	0.5 U	0.5 U	0.5 U	0.5 U	1.0 U		
MW-4 Screen 1	Jul/Aug 2009	MW-4-1	0.5 U	0.5 U	0.5 U	0.5 U	0.5 U	0.5 U	0.5 U	0.5 U	1.0 U		
MW-4 Screen 1	Nov/Dec 2009	MW-4-1	0.5 U	0.5 U	0.5 U	0.5 U	0.5 U	0.5 U	0.5 U	0.5 U	96.0		
MW-4 Screen 1	Feb 2010	MW-4-1	0.5 U	0.5 U	0.5 U	0.5 U	0.5 U	0.5 U	0.5 U	0.5 U	4.1		
MW-4 Screen 1	Apr/May 2010	MW-4-1	0.5 U	0.5 U	0.5 U	0.5 U	0.5 U	0.5 U	0.5 U	0.5 U	1.0 U		
MW-4 Screen 2	Aug/Sep 1996	MW-4-2	5.5	19.0	0.5 U	0.5 U	0.9	0.7	0.5 U	6.7	NA		
MW-4 Screen 2	Oct/Nov 1996	MW-4-2	5.2	14.0	0.5 U	0.5 U	0.6	0.7	0.5 U	5.0	NA		
MW-4 Screen 2	Feb/Mar 1997	MW-4-2	7.9	19.0 E	0.5 U	0.5 U	0.8	0.8	0.5 U	7.8	NA		
MW-4 Screen 2	June/July 1997	MW-4-2	4.0	5.7	0.5 U	0.5 U	0.5	0.5	0.5 U	3.4	51.0		
MW-4 Screen 2	Sep/Oct 1997	MW-4-2	2.8	5.3	0.5 U	0.5 U	0.5 U	0.5 U	0.5 U	2.5	34.0		
MW-4 Screen 2	Jan/Feb 1998	MW-4-2	1.9	2.7	0.6	0.5 U	0.5 U	0.5 U	0.5 U	1.8	30.0		
MW-4 Screen 2	Apr/May 1998	MW-4-2	2.8	4.3	0.7	0.5	0.5 U	0.5 U	0.5 U	3.1	40.0		
MW-4 Screen 2	Jul/Aug 1998	MW-4-2	1.5	3.0	0.8	0.5 U	0.5 U	0.5 U	0.5 U	2.0	29.0		
MW-4 Screen 2	Oct/Nov 1998	MW-4-2	0.9	2.4	0.7	0.5 U	0.5 U	0.5 U	0.5 U	1.6	25.2		
MW-4 Screen 2	Feb/Mar 1999	MW-4-2	1.2	4.1	0.6	0.5	0.5 U	0.5 U	0.5 U	2.5	38.0		
MW-4 Screen 2	May/Jun 1999	MW-4-2	2.0	6.4	0.7	0.5 U	0.5 U	0.5 U	0.5 U	3.7	56.0		
MW-4 Screen 2	Aug 1999	MW-4-2	1.9	5.5	0.5	0.5 U	0.5 U	0.5 U	0.5 U	3.3	69.0		
MW-4 Screen 2	Nov/Dec 1999	MW-4-2	2.1	5.9	0.6	0.5	0.5 U	0.5 U	0.5 U	3.0	44.0		

Sample Location	Sampling Event	Sample Number	Carbon tetrachloride	TCE	PCE	1,1-DCA	1,2-DCA	1,1-DCE	Freon 113	Chloroform	Perchlorate	Other Volatile Organic Compounds and 1,4-Dioxane, NDMA, NDPA, 1,2,3-TCP	
MW-4 Screen 2	Mar/Apr 2000	MW-4-2	1.4	3.9	0.7	0.5 U	0.5 U	0.5 U	0.5 U	1.7	32.0		
MW-4 Screen 2	Jul/Aug 2000	MW-4-2	1.6	3.4	0.9	0.5	0.5 U	0.5 U	0.5 U	1.8	31.0		
MW-4 Screen 2	Jul/Aug 2000	DUP	1.7	3.8	1.0	0.6	0.5 U	0.5 U	0.5 U	1.9	32.0		
MW-4 Screen 2	Sep/Oct 2000	MW-4-2	1.2	2.6	1.2	0.7	0.5 U	0.5 U	0.5 U	1.4	23.0		
MW-4 Screen 2	Sep/Oct 2000	DUP	1.0	2.2	1.0	0.6	0.5 U	0.5 U	0.5 U	1.1	23.0		
MW-4 Screen 2	Jan/Feb 2001	MW-4-2	1.0 U	0.7 J	1.0 U	1.0 U	1.0 U	1.0 U	1.0 U	1.0 U	7.0	Methylene chloride	1.0
MW-4 Screen 2	Apr 2001	MW-4-2	0.3 J	0.5 U	1.1	0.5 J	0.5 U	0.5 U	NA	0.6	13.0		
MW-4 Screen 2	Jul 2001	MW-4-2	0.7	1.6	1.1	0.5	NA U	NA U	NA U	1.0	20.0		
MW-4 Screen 2	Oct 2001	MW-4-2	0.6	1.8	0.9	0.5	0.5 U	0.5 U	0.5 U	0.9	27.0		
MW-4 Screen 2	Jan/Feb 2002	MW-4-2	0.5 U	0.9	0.5	0.5 U	0.5 U	0.5 U	0.5 U	0.5 U	4.0 U		
MW-4 Screen 2	Apr/May 2002	MW-4-2	0.5 U	1.3	1.0	0.7	0.5 U	0.5 U	0.5 U	0.5	4.0 U	Methylene chloride	0.3 J
MW-4 Screen 2	Jul 2002	MW-4-2	NA U	0.8	1.6	0.7	NA U	NA U	NA U	NA U	NA U		
MW-4 Screen 2	Oct/Nov 2002	MW-4-2	0.5 U	1.1	0.5 J	0.5 J	0.5 U	0.5 U	0.5 U	0.4 J	4.0 U	1,4-Dioxane	1.1
MW-4 Screen 2	Oct/Nov 2002	DUP	0.5 U	1.7	0.8	0.6	0.5 U	0.5 U	0.5 U	0.4 J	4.0 U		
MW-4 Screen 2	Jan/Feb 2003	MW-4-2	0.2 U	1.2	0.6	0.4 J	0.5 U	0.5 U	0.5 U	0.4 J	4.0 U	Methylene chloride	5.8 J
MW-4 Screen 2	Apr/May 2003	MW-4-2	0.5 U	0.4 J	0.7	0.5 U	0.5 U	0.5 U	0.5 U	0.5 U	6.6	1,4-Dioxane	1.0
MW-4 Screen 2	Apr/May 2003	DUPE-8-2Q03	NA	NA	NA	NA	NA	NA	NA	NA	NA	1,4-Dioxane	1.0
MW-4 Screen 2	Jul/Aug 2003	MW-4-2	0.5 U	0.7	1.3	0.6	0.5 U	0.5 U	0.5 U	0.5 J	9.0		
MW-4 Screen 2	Oct/Nov 2003	MW-4-2	0.5 U	0.6	1.0	0.4 J	0.5 U	0.5 U	0.5 U	0.5 U	4.3 J		
MW-4 Screen 2	Feb 2004	MW-4-2	0.5 U	0.7	0.4 J	0.5 U	0.5 U	0.5 U	0.5 U	0.5 U	3.6 J		
MW-4 Screen 2	Apr/May 2004	MW-4-2	0.5 U	0.7	0.8	0.4 J	0.5 U	0.5 U	0.5 U	0.3 J	4.0 U		
MW-4 Screen 2	Apr/May 2004	DUPE-3-2Q04	0.5 U	1.3	1.5	0.7	0.5 U	0.5 U	0.5 U	0.5 J	4.0 U		
MW-4 Screen 2	Jul/Aug 2004	MW-4-2	0.5 U	1.0	1.1	0.5	0.5 U	0.5 U	0.5 U	0.5 U	4.5		
MW-4 Screen 2	Oct/Nov 2004	MW-4-2	0.5 U	0.9	0.6	0.4 J	0.5 U	0.5 U	0.5 U	0.5 U	4.0 U		
MW-4 Screen 2	Oct/Nov 2004	DUPE-3-4Q04	0.5 U	1.0	0.7	0.4 J	0.5 U	0.5 U	0.5 U	0.3 J	4.0 U		
MW-4 Screen 2	Jan/Feb 2005	MW-4-2	0.5 U	1.4	1.1	0.6	0.5 U	0.5 U	0.5 U	0.4 J	4.0 U		
MW-4 Screen 2	Apr/May 2005	MW-4-2	0.5 U	0.5 J	0.3 J	0.5 U	0.5 U	0.5 U	0.5 U	0.5 U	5.9		
MW-4 Screen 2	Jul/Sep 2005	MW-4-2	0.5 U	0.4 J	0.5 U	0.5 U	0.5 U	0.5 U	0.5 U	0.5 U	6.1		
MW-4 Screen 2	Jul/Sep 2005	DUPE-3-3Q05	0.5 U	0.4 J	0.5 U	0.5 U	0.5 U	0.5 U	0.5 U	0.5 U	5.7		
MW-4 Screen 2	Oct/Nov 2005	MW-4-2	0.5 U	1.0	0.6	0.5 J	0.5 U	0.5 U	0.5 U	0.5 U	5.2		
MW-4 Screen 2	Mar/Apr 2006	MW-4-2	0.5 U	0.7	0.4 J	0.3 J	0.5 U	0.5 U	0.5 U	0.3 J	4.0 U		
MW-4 Screen 2	May/Jun 2006	MW-4-2	0.5 U	0.7	0.5 U	0.5 U	0.5 U	0.5 U	0.5 U	0.5 U	4.0 U		
MW-4 Screen 2	Aug/Sep 2006	MW-4-2	0.5 U	0.8	0.5	0.3 J	0.5 U	0.5 U	0.5 U	0.3 J	4.0 U		
MW-4 Screen 2	Oct/Dec 2006	MW-4-2	0.5 U	0.5 J	0.5 U	0.5 U	0.5 U	0.5 U	0.5 U	0.5 U	4.0 U		
MW-4 Screen 2	Oct/Dec 2006	DUPE-3-4Q06	0.5 U	0.4 J	0.5 U	0.5 U	0.5 U	0.5 U	0.5 U	0.5 U	4.0 U		
MW-4 Screen 2	Mar/Apr 2007	MW-4-2	0.5 U	0.7	0.5 J	0.3 J	0.5 U	0.5 U	0.5 U	0.5 U	4.0 U		
MW-4 Screen 2	Jun/Jul 2007	MW-4-2	0.5 U	0.6	0.5 U	0.5 U	0.5 U	0.5 U	0.5 U	0.5 U	4.0 U		
MW-4 Screen 2	Aug/Sep 2007	MW-4-2	0.5 U	0.7	0.4 J	0.4 J	0.5 U	0.5 U	0.5 U	0.5 U	4.0 U		
MW-4 Screen 2	Oct/Dec 2007	MW-4-2	0.5 U	0.8	0.4 J	0.5 U	0.5 U	0.5 U	0.5 U	0.5 U	3.1		
MW-4 Screen 2	Jan/Feb 2008	MW-4-2	0.5 U	0.9	0.5 J	0.3 J	0.5 U	0.5 U	0.5 U	0.3 J	3.2		
MW-4 Screen 2	Apr/May 2008	MW-4-2	0.5 U	0.8	0.4 J	0.5 U	0.5 U	0.5 U	0.5 U	0.5 U	4.0 U		

Sample Location	Sampling Event	Sample Number	Carbon tetrachloride	TCE	PCE	1,1-DCA	1,2-DCA	1,1-DCE	Freon 113	Chloroform	Perchlorate	Other Volatile Organic Compounds and 1,4-Dioxane, NDMA, NDPA, 1,2,3-TCP
MW-4 Screen 2	Jul/Aug 2008	MW-4-2	0.5 U	1.1	0.6	0.5 U	0.5 U	0.5 U	0.5 U	0.5 U	1.7	
MW-4 Screen 2	Oct/Nov 2008	MW-4-2	0.5 U	0.6	0.5 U	0.5 U	0.5 U	0.5 U	0.5 U	0.5 U	1.9 J	
MW-4 Screen 2	Jan/Feb 2009	MW-4-2	0.5 U	0.5	0.5 U	0.5 U	0.5 U	0.5 U	0.5 U	0.5 U	2.1	
MW-4 Screen 2	Apr/May 2009	MW-4-2	0.5 U	0.7	0.5 U	0.5 U	0.5 U	0.5 U	0.5 U	0.5 U	2.0	
MW-4 Screen 2	Jul/Aug 2009	MW-4-2	0.5 U	0.6	0.5 U	0.5 U	0.5 U	0.5 U	0.5 U	0.5 U	1.9	
MW-4 Screen 2	Jul/Aug 2009	DUPE-6-3Q09	0.5 U	0.7	0.5 U	0.5 U	0.5 U	0.5 U	0.5 U	0.5 U	2.0	
MW-4 Screen 2	Nov/Dec 2009	MW-4-2	0.5 U	0.7	0.6	0.5 U	0.5 U	0.5 U	0.5 U	0.5 U	2.2	
MW-4 Screen 2	Feb 2010	MW-4-2	0.5 U	0.9	0.6	0.5 U	0.5 U	0.5 U	0.5 U	0.5 U	2.1	
MW-4 Screen 2	Apr/May 2010	MW-4-2	0.5 U	0.6	0.5 U	0.5 U	0.5 U	0.5 U	0.5 U	0.5 U	2.9	
MW-4 Screen 3	Aug/Sep 1996	MW-4-3	0.5 U	0.5 U	0.5 U	0.5 U	0.5 U	0.5 U	0.5 U	0.5 U	NA	
MW-4 Screen 3	Oct/Nov 1996	MW-4-3	0.5 U	0.5 U	0.5 U	0.5 U	0.5 U	0.5 U	0.5 U	0.5 U	NA	
MW-4 Screen 3	Feb/Mar 1997	MW-4-3	0.5 U	0.5 U	0.5 U	0.5 U	0.5 U	0.5 U	0.5 U	0.5 U	NA	
MW-4 Screen 3	June/July 1997	MW-4-3	0.5 U	0.5 U	0.5 U	0.5 U	0.5 U	0.5 U	0.5 U	0.5 U	4.0 U	
MW-4 Screen 3	Sep/Oct 1997	MW-4-3	0.5 U	0.5 U	0.5 U	0.5 U	0.5 U	0.5 U	0.5 U	0.5 U	4.0 U	
MW-4 Screen 3	Jan/Feb 1998	MW-4-3	0.5 U	0.5 U	0.5 U	0.5 U	0.5 U	0.5 U	0.5 U	0.5 U	4.0 U	
MW-4 Screen 3	Apr/May 1998	MW-4-3	0.5 U	0.5 U	0.5 U	0.5 U	0.5 U	0.5 U	0.5 U	0.5 U	4.0 U	
MW-4 Screen 3	Jul/Aug 1998	MW-4-3	0.5 U	0.5 U	0.5 U	0.5 U	0.5 U	0.5 U	0.5 U	0.5 U	4.0 U	Methylene chloride 1.0
MW-4 Screen 3	Oct/Nov 1998	MW-4-3	0.5 U	0.5 U	0.5 U	0.5 U	0.5 U	0.5 U	0.5 U	0.5 U	4.0 U	
MW-4 Screen 3	Feb/Mar 1999	MW-4-3	0.5 U	0.5 U	0.5 U	0.5 U	0.5 U	0.5 U	0.7 B	0.5 U	4.0 U	
MW-4 Screen 3	May/June 1999	MW-4-3	0.5 U	0.5 U	0.5 U	0.5 U	0.5 U	0.5 U	0.5 U	0.5 U	4.0 U	
MW-4 Screen 3	Aug 1999	MW-4-3	0.5 U	0.5 U	0.5 U	0.5 U	0.5 U	0.5 U	0.5 U	0.5 U	4.0 U	
MW-4 Screen 3	Nov/Dec 1999	MW-4-3	0.5 U	0.5 U	0.5 U	0.5 U	0.5 U	0.5 U	0.5 U	0.5 U	4.0 U	
MW-4 Screen 3	Mar/Apr 2000	MW-4-3	0.5 U	0.5 U	0.5 U	0.5 U	0.5 U	0.5 U	0.5 U	0.5 U	4.0 U	
MW-4 Screen 3	Jul/Aug 2000	MW-4-3	0.5 U	0.5 U	0.5 U	0.5 U	0.5 U	0.5 U	0.5 U	0.5 U	4.0 U	
MW-4 Screen 3	Sep/Oct 2000	MW-4-3	0.5 U	0.5 U	0.5 U	0.5 U	0.5 U	0.5 U	0.5 U	0.5 U	4.0 U	
MW-4 Screen 3	Jan/Feb 2001	MW-4-3	1.0 U	1.0 U	1.0 U	1.0 U	1.0 U	1.0 U	1.0 U	1.0 U	4.0 U	2-Butanone 6.0 J Ethylbenzene 1.0 Methylene chloride 1.0 Methyl-tert-butyl ether (MTBE) 0.7 J
MW-4 Screen 3	Apr 2001	MW-4-3	0.5 U	0.5 U	0.5 U	0.5 U	0.5 U	0.5 U	NA	0.5 U	4.0 U	Ethylbenzene 0.6 Styrene 0.4 J
MW-4 Screen 3	Jul 2001	MW-4-3	NA U	NA U	NA U	NA U	NA U	NA U	NA U	NA U	NA U	Ethylbenzene 1.8
MW-4 Screen 3	Oct 2001	MW-4-3	0.5 U	0.5 U	0.5 U	0.5 U	0.5 U	0.5 U	0.5 U	0.5 U	4.0 U	Ethylbenzene 0.9
MW-4 Screen 3	Jan/Feb 2002	MW-4-3	0.5 U	0.5 U	0.5 U	0.5 U	0.5 U	0.5 U	0.5 U	0.5 U	4.0 U	Ethylbenzene 1.1
MW-4 Screen 3	Jan/Feb 2002	DUP	0.5 U	0.5 U	0.5 U	0.5 U	0.5 U	0.5 U	0.5 U	0.5 U	4.0 U	Ethylbenzene 1.4
MW-4 Screen 3	Apr/May 2002	MW-4-3	0.5 U	0.5 U	0.5 U	0.5 U	0.5 U	0.5 U	0.5 U	0.5 U	4.0 U	Ethylbenzene 1.7 Methylene chloride 0.4 J
MW-4 Screen 3	Jul 2002	MW-4-3	NA U	NA U	NA U	NA U	NA U	NA U	NA U	NA U	NA U	Ethylbenzene 1.6
MW-4 Screen 3	Oct/Nov 2002	MW-4-3	0.5 U	0.5 U	0.5 U	0.5 U	0.5 U	0.5 U	0.5 U	0.5 U	4.0 U	Ethylbenzene 2.1 Styrene 0.4 J Toluene 0.3 J

Sample Location	Sampling Event	Sample Number	Carbon tetrachloride	TCE	PCE	1,1-DCA	1,2-DCA	1,1-DCE	Freon 113	Chloroform	Perchlorate	Other Volatile Organic Compounds and 1,4-Dioxane, NDMA, NDPA, 1,2,3-TCP	
MW-4 Screen 3	Jan/Feb 2003	MW-4-3	0.5 U	0.5 U	0.5 U	0.5 U	0.5 U	0.5 U	0.5 U	0.5 U	4.0 U	Ethylbenzene Toluene	2.3 0.4 J
MW-4 Screen 3	Apr/May 2003	MW-4-3	0.5 U	0.5 U	0.5 U	0.5 U	0.5 U	0.5 U	0.5 U	0.5 U	4.0 U	1,4-Dioxane Chloromethane Ethylbenzene Toluene	0.4 J 1.8 1.9 0.3 J
MW-4 Screen 3	Jul/Aug 2003	MW-4-3	0.5 U	0.5 U	0.5 U	0.5 U	0.5 U	0.5 U	0.5 U	0.5 U	4.0 U	Ethylbenzene Styrene Toluene	4.5 0.5 J 0.6
MW-4 Screen 3	Oct/Nov 2003	MW-4-3	0.5 U	0.5 U	0.5 U	0.5 U	0.5 U	0.5 U	0.5 U	0.5 U	4.0 U	Ethylbenzene Styrene Toluene	3.7 0.5 J 0.5
MW-4 Screen 3	Feb 2004	MW-4-3	0.5 U	0.5 U	0.5 U	0.5 U	0.5 U	0.5 U	0.5 U	0.5 U	4.0 UJ	Ethylbenzene Styrene Toluene	4.6 0.4 J 0.6
MW-4 Screen 3	Apr/May 2004	MW-4-3	0.5 U	0.5 U	0.5 U	0.5 U	0.5 U	0.5 U	0.5 U	0.5 U	4.0 U	Ethylbenzene Styrene Toluene	4.1 0.6 0.5
MW-4 Screen 3	Jul/Aug 2004	MW-4-3	0.5 U	0.5 U	0.5 U	0.5 U	0.5 U	0.5 U	0.5 U	0.5 U	4.0 U	Ethylbenzene Styrene Toluene	3.7 0.5 0.6
MW-4 Screen 3	Oct/Nov 2004	MW-4-3	0.5 U	0.5 U	0.5 U	0.5 U	0.5 U	0.5 U	0.5 U	0.5 U	4.0 U	Ethylbenzene Styrene Toluene	3.6 0.6 0.6
MW-4 Screen 3	Jan/Feb 2005	MW-4-3	0.5 U	0.5 U	0.5 U	0.5 U	0.5 U	0.5 U	0.5 U	0.5 U	4.0 U	Ethylbenzene m,p-Xylene Styrene Toluene	4.3 0.5 J 0.7 0.5
MW-4 Screen 3	Apr/May 2005	MW-4-3	0.5 U	0.5 U	0.5 U	0.5 U	0.5 U	0.5 U	0.5 U	0.5 U	4.0 U	Ethylbenzene m,p-Xylene Toluene	1.8 0.4 J 0.4 J
MW-4 Screen 3	Jul/Sep 2005	MW-4-3	0.5 U	0.5 U	0.5 U	0.5 U	0.5 U	0.5 U	0.5 U	0.5 U	4.0 U	Ethylbenzene m,p-Xylene Styrene	1.9 0.6 0.4 J
MW-4 Screen 3	Oct/Nov 2005	MW-4-3	0.5 U	0.5 U	0.5 U	0.5 U	0.5 U	0.5 U	0.5 U	0.5 U	4.0 U	Ethylbenzene Styrene Toluene	2.8 0.6 0.5 J
MW-4 Screen 3	Mar/Apr 2006	MW-4-3	0.5 U	0.5 U	0.5 U	0.5 U	0.5 U	0.5 U	0.5 U	0.5 U	2.0 U	Ethylbenzene Styrene Toluene	2.3 0.6 0.4 J
MW-4 Screen 3	May/Jun 2006	MW-4-3	0.5 U	0.5 U	0.5 U	0.5 U	0.5 U	0.5 U	0.5 U	0.5 U	2.0 U	Ethylbenzene	1.7

Sample Location	Sampling Event	Sample Number	Carbon tetrachloride	TCE	PCE	1,1-DCA	1,2-DCA	1,1-DCE	Freon 113	Chloroform	Perchlorate	Other Volatile Organic Compounds and 1,4-Dioxane, NDMA, NDPA, 1,2,3-TCP	
MW-4 Screen 3	Aug/Sep 2006	MW-4-3	0.5 U	0.5 U	0.5 U	0.5 U	0.5 U	0.5 U	0.5 U	0.5 U	2.0 U	Ethylbenzene Styrene Toluene	1.9 0.5 J 0.3 J
MW-4 Screen 3	Oct/Dec 2006	MW-4-3	0.5 U	0.5 U	0.5 U	0.5 U	0.5 U	0.5 U	0.5 U	0.5 U	2.0 U	Ethylbenzene Styrene Toluene	1.7 0.4 J 0.4 J
MW-4 Screen 3	Mar/Apr 2007	MW-4-3	0.5 U	0.5 U	0.5 U	0.5 U	0.5 U	0.5 U	0.5 U	0.5 U	2.0 U	Ethylbenzene Styrene Toluene	1.7 0.5 0.4 J
MW-4 Screen 3	Jun/Jul 2007	MW-4-3	0.5 U	0.5 U	0.5 U	0.5 U	0.5 U	0.5 U	0.5 U	0.5 U	2.0 U	Ethylbenzene Methylene chloride Styrene	1.4 0.7 J 0.5
MW-4 Screen 3	Aug/Sep 2007	MW-4-3	0.5 U	0.5 U	0.5 U	0.5 U	0.5 U	0.5 U	0.5 U	0.5 U	2.0 U	Ethylbenzene Styrene Toluene	1.8 0.4 J 0.4 J
MW-4 Screen 3	Oct/Dec 2007	MW-4-3	0.5 U	0.5 U	0.5 U	0.5 U	0.5 U	0.5 U	0.5 U	0.5 U	2.0 U	Ethylbenzene Styrene Toluene	1.7 0.4 J 0.4 J
MW-4 Screen 3	Jan/Feb 2008	MW-4-3	0.5 U	0.5 U	0.5 U	0.5 U	0.5 U	0.5 U	0.5 U	0.5 U	2.0 U	Ethylbenzene Styrene Toluene	2.0 0.6 0.4 J
MW-4 Screen 3	Apr/May 2008	MW-4-3	0.5 U	0.5 U	0.5 U	0.5 U	0.5 U	0.5 U	0.5 U	0.5 U	2.0 U	Ethylbenzene Styrene	1.5 0.4 J
MW-4 Screen 3	Jul/Aug 2008	MW-4-3	0.5 U	0.5 U	0.5 U	0.5 U	0.5 U	0.5 U	0.5 U	0.5 U	1.0 U	Ethylbenzene	2.3
MW-4 Screen 3	Jul/Aug 2008	DUPE-5-3Q08	0.5 U	0.5 U	0.5 U	0.5 U	0.5 U	0.5 U	0.5 U	0.5 U	1.0 U	Ethylbenzene	2.3
MW-4 Screen 3	Oct/Nov 2008	MW-4-3	0.5 U	0.5 U	0.5 U	0.5 U	0.5 U	0.5 U	0.5 U	0.5 U	1.0 U	Ethylbenzene Styrene	2.1 0.5
MW-4 Screen 3	Jan/Feb 2009	MW-4-3	0.5 U	0.5 U	0.5 U	0.5 U	0.5 U	0.5 U	0.5 U	0.5 U	1.0 U	Ethylbenzene Styrene	2.1 0.5
MW-4 Screen 3	Apr/May 2009	MW-4-3	0.5 U	0.5 U	0.5 U	0.5 U	0.5 U	0.5 U	0.5 U	0.5 U	1.0 U	Ethylbenzene	1.4
MW-4 Screen 3	Jul/Aug 2009	MW-4-3	0.5 U	0.5 U	0.5 U	0.5 U	0.5 U	0.5 U	0.5 U	0.5 U	1.0 U	Ethylbenzene Styrene	2.5 0.6 J
MW-4 Screen 3	Nov/Dec 2009	MW-4-3	0.5 U	0.5 U	0.5 U	0.5 U	0.5 U	0.5 U	0.5 U	0.5 U	1.0 U	Ethylbenzene Styrene	1.0 0.5
MW-4 Screen 3	Nov/Dec 2009	DUPE-05-4Q09	0.5 U	0.5 U	0.5 U	0.5 U	0.5 U	0.5 U	0.5 U	0.5 U	1.0 U	Ethylbenzene Styrene	1.1 0.6
MW-4 Screen 3	Feb 2010	MW-4-3	0.5 U	0.5 U	0.5 U	0.5 U	0.5 U	0.5 U	0.5 U	0.5 U	1.0 U	Ethylbenzene Styrene	1.5 1.0
MW-4 Screen 3	Apr/May 2010	MW-4-3	0.5 U	0.5 U	0.5 U	0.5 U	0.5 U	0.5 U	0.5 U	0.5 U	1.0 U	Ethylbenzene Styrene	1.1 0.6 J
MW-4 Screen 4	Aug/Sep 1996	MW-4-4	0.5 U	0.5 U	0.5 U	0.5 U	0.5 U	0.5 U	0.5 U	0.5 U	NA		



Sample Location	Sampling Event	Sample Number	Carbon tetrachloride	TCE	PCE	1,1-DCA	1,2-DCA	1,1-DCE	Freon 113	Chloroform	Perchlorate	Other Volatile Organic Compounds and 1,4-Dioxane, NDMA, NDPA, 1,2,3-TCP	
MW-4 Screen 4	Oct/Nov 1996	MW-4-4	0.5 U	0.5 U	0.5 U	0.5 U	0.5 U	0.5 U	0.5 U	0.5 U	NA		
MW-4 Screen 4	Feb/Mar 1997	MW-4-4	0.5 U	0.5 U	0.5 U	0.5 U	0.5 U	0.5 U	0.5 U	0.5 U	NA		
MW-4 Screen 4	June/July 1997	MW-4-4	0.5 U	0.5 U	0.5 U	0.5 U	0.5 U	0.5 U	0.5 U	0.5 U	4.0 U		
MW-4 Screen 4	Sep/Oct 1997	MW-4-4	0.5 U	0.5 U	0.5 U	0.5 U	0.5 U	0.5 U	0.5 U	0.5 U	4.0 U		
MW-4 Screen 4	Jan/Feb 1998	MW-4-4	0.5 U	0.5 U	0.5 U	0.5 U	0.5 U	0.5 U	0.5 U	0.5 U	4.0 U		
MW-4 Screen 4	Apr/May 1998	MW-4-4	0.5 U	0.5 U	0.5 U	0.5 U	0.5 U	0.5 U	0.5 U	0.5 U	4.0 U		
MW-4 Screen 4	Jul/Aug 1998	MW-4-4	0.5 U	0.5 U	0.5 U	0.5 U	0.5 U	0.5 U	0.5 U	0.5 U	4.0 U		
MW-4 Screen 4	Oct/Nov 1998	MW-4-4	0.5 U	0.5 U	0.5 U	0.5 U	0.5 U	0.5 U	0.5 U	0.5 U	4.0 U		
MW-4 Screen 4	Feb/Mar 1999	MW-4-4	0.5 U	0.5 U	0.5 U	0.5 U	0.5 U	0.5 U	0.6 B	0.5 U	4.0 U		
MW-4 Screen 4	May/June 1999	MW-4-4	0.5 U	0.5 U	0.5 U	0.5 U	0.5 U	0.5 U	0.5 U	0.5 U	4.0 U		
MW-4 Screen 4	Nov/Dec 1999	MW-4-4	0.5 U	0.5 U	0.5 U	0.5 U	0.5 U	0.5 U	0.5 U	0.5 U	4.0 U		
MW-4 Screen 4	Jul/Aug 2000	MW-4-4	0.5 U	0.5 U	0.5 U	0.5 U	0.5 U	0.5 U	0.5 U	0.5 U	4.0 U		
MW-4 Screen 4	Jan/Feb 2001	MW-4-4	2.5 U	2.5 U	2.5 U	2.5 U	2.5 U	2.5 U	2.5 U	2.5 U	4.0 U	Methylene chloride	2.0 J
MW-4 Screen 4	Jan/Feb 2002	MW-4-4	0.5 U	0.5 U	0.5 U	0.5 U	0.5 U	0.5 U	0.5 U	0.5 U	4.0 U		
MW-4 Screen 4	Apr/May 2003	MW-4-4	0.5 U	0.5 U	0.5 U	0.5 U	0.5 U	0.5 U	0.5 U	0.5 U	4.0 U		
MW-4 Screen 4	Apr/May 2003	DUPE-1-2Q03	0.5 U	0.5 U	0.5 U	0.5 U	0.5 U	0.5 U	0.5 U	0.5 U	4.0 U		
MW-4 Screen 4	Oct/Nov 2003	MW-4-4	0.5 U	0.5 U	0.5 U	0.5 U	0.5 U	0.5 U	0.5 U	0.5 U	4.0 U	4-Methyl-2-pentanone Chloroethane Chloromethane	3.0 J 2.0 0.4 J
MW-4 Screen 4	Apr/May 2004	MW-4-4	0.5 U	0.5 U	0.5 U	0.5 U	0.5 U	0.5 U	0.5 U	0.5 U	4.0 U		
MW-4 Screen 4	Oct/Nov 2004	MW-4-4	0.5 U	0.5 U	0.5 U	0.5 U	0.5 U	0.5 U	0.5 U	0.5 U	4.0 U		
MW-4 Screen 4	Apr/May 2005	MW-4-4	0.5 U	0.5 U	0.5 U	0.5 U	0.5 U	0.5 U	0.5 U	0.5 U	4.0 U		
MW-4 Screen 4	Oct/Nov 2005	MW-4-4	0.5 U	0.5 U	0.5 U	0.5 U	0.5 U	0.5 U	0.5 U	0.5 U	4.0 U		
MW-4 Screen 4	Oct/Nov 2005	DUPE-5-4Q05	0.5 U	0.5 U	0.5 U	0.5 U	0.5 U	0.5 U	0.5 U	0.5 U	4.0 U		
MW-4 Screen 4	May/June 2006	MW-4-4	0.5 U	0.5 U	0.5 U	0.5 U	0.5 U	0.5 U	0.5 U	0.5 U	2.0 U		
MW-4 Screen 4	Oct/Dec 2006	MW-4-4	0.5 U	0.5 U	0.5 U	0.5 U	0.5 U	0.5 U	0.5 U	0.5 U	2.0 U		
MW-4 Screen 4	Jun/Jul 2007	MW-4-4	0.5 U	0.5 U	0.5 U	0.5 U	0.5 U	0.5 U	0.5 U	0.5 U	2.0 U	Methylene chloride	0.8 J
MW-4 Screen 4	Oct/Dec 2007	MW-4-4	0.5 U	0.5 U	0.5 U	0.5 U	0.5 U	0.5 U	0.5 U	0.5 U	3.2		
MW-4 Screen 4	Apr/May 2008	MW-4-4	0.5 U	0.5 U	0.5 U	0.5 U	0.5 U	0.5 U	0.5 U	0.5 U	2.0 U		
MW-4 Screen 4	Oct/Nov 2008	MW-4-4	0.5 U	0.5 U	0.5 U	0.5 U	0.5 U	0.5 U	0.5 U	0.5 U	1.0 U		
MW-4 Screen 4	Apr/May 2009	MW-4-4	0.5 U	0.5 U	0.5 U	0.5 U	0.5 U	0.5 U	0.5 U	0.5 U	1.0 U		
MW-4 Screen 4	Nov/Dec 2009	MW-4-4	0.5 U	0.5 U	0.5 U	0.5 U	0.5 U	0.5 U	0.5 U	0.5 U	1.0 U		
MW-4 Screen 4	Apr/May 2010	MW-4-4	0.5 U	0.5 U	0.5 U	0.5 U	0.5 U	0.5 U	0.5 U	0.5 U	1.0 U		
MW-4 Screen 4	Apr/May 2010	DUPE-02-2Q10	0.5 U	0.5 U	0.5 U	0.5 U	0.5 U	0.5 U	0.5 U	0.5 U	1.0 U		
MW-4 Screen 5	Aug/Sep 1996	MW-4-5	0.5 U	0.5 U	0.5 U	0.5 U	0.5 U	0.5 U	0.5 U	0.5 U	NA		
MW-4 Screen 5	Oct/Nov 1996	MW-4-5	0.5 U	0.5 U	0.5 U	0.5 U	0.5 U	0.5 U	0.5 U	0.5 U	NA		
MW-4 Screen 5	Feb/Mar 1997	MW-4-5	0.5 U	0.5 U	0.5 U	0.5 U	0.5 U	0.5 U	0.5 U	0.5 U	NA		
MW-4 Screen 5	June/July 1997	MW-4-5	0.5 U	0.5 U	0.5 U	0.5 U	0.5 U	0.5 U	0.5 U	0.5 U	4.0 U		
MW-4 Screen 5	Sep/Oct 1997	MW-4-5	0.5 U	0.5 U	0.5 U	0.5 U	0.5 U	0.5 U	0.5 U	0.5 U	4.0 U		
MW-4 Screen 5	Jan/Feb 1998	MW-4-5	0.5 U	0.5 U	0.5 U	0.5 U	0.5 U	0.5 U	0.5 U	0.5 U	4.0 U		
MW-4 Screen 5	Apr/May 1998	MW-4-5	0.5 U	0.5 U	0.5 U	0.5 U	0.5 U	0.5 U	0.5 U	0.5 U	4.0 U		

Sample Location	Sampling Event	Sample Number	Carbon tetrachloride	TCE	PCE	1,1-DCA	1,2-DCA	1,1-DCE	Freon 113	Chloroform	Perchlorate	Other Volatile Organic Compounds and 1,4-Dioxane, NDMA, NDPA, 1,2,3-TCP	
MW-4 Screen 5	Jul/Aug 1998	MW-4-5	0.5 U	0.5 U	0.5 U	0.5 U	0.5 U	0.5 U	0.5 U	0.5 U	4.0 U		
MW-4 Screen 5	Oct/Nov 1998	MW-4-5	0.5 U	0.5 U	0.5 U	0.5 U	0.5 U	0.5 U	0.5 U	0.5 U	4.0 U		
MW-4 Screen 5	Feb/Mar 1999	MW-4-5	0.5 U	0.5 U	0.5 U	0.5 U	0.5 U	0.5 U	<b>0.6 B</b>	0.5 U	4.0 U		
MW-4 Screen 5	May/Jun 1999	MW-4-5	0.5 U	0.5 U	0.5 U	0.5 U	0.5 U	0.5 U	0.5 U	0.5 U	4.0 U		
MW-4 Screen 5	Nov/Dec 1999	MW-4-5	0.5 U	0.5 U	0.5 U	0.5 U	0.5 U	0.5 U	0.5 U	0.5 U	4.0 U		
MW-4 Screen 5	Jul/Aug 2000	MW-4-5	0.5 U	0.5 U	0.5 U	0.5 U	0.5 U	0.5 U	0.5 U	0.5 U	4.0 U		
MW-4 Screen 5	Jan/Feb 2001	MW-4-5	1.0 U	1.0 U	1.0 U	1.0 U	1.0 U	1.0 U	1.0 U	1.0 U	4.0 U	Methylene chloride	1.0
MW-4 Screen 5	Jan/Feb 2002	MW-4-5	0.5 U	0.5 U	0.5 U	0.5 U	0.5 U	0.5 U	0.5 U	0.5 U	4.0 U	Methyl-tert-butyl ether (MTBE)	3.8
MW-4 Screen 5	Jan/Feb 2003	MW-4-5	0.2 U	0.5 U	0.5 U	0.3 U	0.5 U	0.5 U	0.5 U	0.3 U	3.6	Bromochloromethane	18.0
MW-4 Screen 5	Jan/Feb 2003	MW-4-5	0.2 U	0.5 U	0.5 U	0.3 U	0.5 U	0.5 U	0.5 U	0.3 U	3.6	Methylene chloride	11300.0 J
MW-4 Screen 5	Jan/Feb 2003	MW-4-5	0.2 U	0.5 U	0.5 U	0.3 U	0.5 U	0.5 U	0.5 U	0.3 U	3.6	n-Nitrosodiphenylamine (NDPHA)	0.0 J
MW-4 Screen 5	Apr/May 2003	MW-4-5	0.5 U	0.5 U	0.5 U	0.5 U	0.5 U	0.5 U	0.5 U	0.5 U	4.0 U		
MW-4 Screen 5	Oct/Nov 2003	MW-4-5	0.5 U	0.5 U	0.5 U	0.5 U	0.5 U	0.5 U	0.5 U	0.5 U	4.0 U		
MW-4 Screen 5	Oct/Nov 2003	DUPE-3-4Q03	0.5 U	0.5 U	0.5 U	0.5 U	0.5 U	0.5 U	0.5 U	0.5 U	4.0 U	4-Methyl-2-pentanone	2.0 J
MW-4 Screen 5	Apr/May 2004	MW-4-5	0.5 U	0.5 U	0.5 U	0.5 U	0.5 U	0.5 U	0.5 U	0.5 U	4.0 U	Ethylbenzene	0.3 J
MW-4 Screen 5	Oct/Nov 2004	MW-4-5	0.5 U	0.5 U	0.5 U	0.5 U	0.5 U	0.5 U	0.5 U	0.5 U	4.0 U		
MW-4 Screen 5	Apr/May 2005	MW-4-5	0.5 U	0.5 U	0.5 U	0.5 U	0.5 U	0.5 U	0.5 U	0.5 U	4.0 U		
MW-4 Screen 5	Oct/Nov 2005	MW-4-5	0.5 U	0.5 U	0.5 U	0.5 U	0.5 U	0.5 U	0.5 U	0.5 U	4.0 U		
MW-4 Screen 5	May/Jun 2006	MW-4-5	0.5 U	0.5 U	0.5 U	0.5 U	0.5 U	0.5 U	0.5 U	0.5 U	2.0 U		
MW-4 Screen 5	Oct/Dec 2006	MW-4-5	0.5 U	0.5 U	0.5 U	0.5 U	0.5 U	0.5 U	0.5 U	0.5 U	2.0 U		
MW-4 Screen 5	Jun/Jul 2007	MW-4-5	0.5 U	0.5 U	0.5 U	0.5 U	0.5 U	0.5 U	0.5 U	0.5 U	2.0 U	m,p-Xylene	0.6 J
MW-4 Screen 5	Oct/Dec 2007	MW-4-5	0.5 U	0.5 U	0.5 U	0.5 U	0.5 U	0.5 U	0.5 U	0.5 U	2.0 U		
MW-4 Screen 5	Apr/May 2008	MW-4-5	0.5 U	0.5 U	0.5 U	0.5 U	0.5 U	0.5 U	0.5 U	0.5 U	1.0 U		
MW-4 Screen 5	Oct/Nov 2008	MW-4-5	0.5 U	0.5 U	0.5 U	0.5 U	0.5 U	0.5 U	0.5 U	0.5 U	1.0 U		
MW-4 Screen 5	Apr/May 2009	MW-4-5	0.5 U	0.5 U	0.5 U	0.5 U	0.5 U	0.5 U	0.5 U	0.5 U	1.0 U		
MW-4 Screen 5	Nov/Dec 2009	MW-4-5	0.5 U	0.5 U	0.5 U	0.5 U	0.5 U	0.5 U	0.5 U	0.5 U	1.0 U		
MW-4 Screen 5	Apr/May 2010	MW-4-5	0.5 U	0.5 U	0.5 U	0.5 U	0.5 U	0.5 U	0.5 U	0.5 U	1.0 U		
MW-5	Aug/Sep 1996	MW-5	0.5 U	0.5 U	0.5 U	0.5 U	0.5 U	0.5 U	0.5 U	0.5 U	NA		
MW-5	Oct/Nov 1996	MW-5	0.5 U	0.5 U	0.5 U	0.5 U	0.5 U	0.5 U	0.5 U	0.5 U	NA		
MW-5	Feb/Mar 1997	MW-5	0.5 U	0.5 U	0.5 U	0.5 U	0.5 U	0.5 U	0.5 U	0.5 U	NA		
MW-5	June/July 1997	MW-5	0.5 U	0.5 U	0.5 U	0.5 U	0.5 U	0.5 U	0.5 U	0.5 U	4.0 U		
MW-5	Sep/Oct 1997	MW-5	0.5 U	0.5 U	0.5 U	0.5 U	0.5 U	0.5 U	0.5 U	0.5 U	4.0 U		
MW-5	Jan/Feb 1998	MW-5	0.5 U	0.5 U	0.5 U	0.5 U	0.5 U	0.5 U	0.5 U	0.5 U	4.2		
MW-5	Apr/May 1998	MW-5	0.5 U	0.5 U	0.5 U	0.5 U	0.5 U	0.5 U	0.5 U	0.5 U	4.0 U		
MW-5	Jul/Aug 1998	MW-5	0.5 U	0.5 U	0.5 U	0.5 U	0.5 U	0.5 U	0.5 U	0.5 U	4.0 U	Methylene chloride	6.5
MW-5	Oct/Nov 1998	MW-5	0.5 U	0.5 U	0.5 U	0.5 U	0.5 U	0.5 U	0.5 U	0.5 U	4.0 U		
MW-5	Feb/Mar 1999	MW-5	0.5 U	0.5 U	0.5 U	0.5 U	0.5 U	0.5 U	0.5 U	0.5 U	4.0 U		
MW-5	May/Jun 1999	MW-5	0.5 U	0.5 U	0.5 U	0.5 U	0.5 U	0.5 U	0.5 U	0.5 U	4.0 U		
MW-5	Aug 1999	MW-5	0.5 U	0.5 U	0.5 U	0.5 U	0.5 U	0.5 U	0.5 U	0.5 U	4.0 U		
MW-5	Nov/Dec 1999	MW-5	0.5 U	0.5 U	0.5 U	0.5 U	0.5 U	0.5 U	0.5 U	0.5 U	4.0 U		

Sample Location	Sampling Event	Sample Number	Carbon tetrachloride	TCE	PCE	1,1-DCA	1,2-DCA	1,1-DCE	Freon 113	Chloroform	Perchlorate	Other Volatile Organic Compounds and 1,4-Dioxane, NDMA, NDPA, 1,2,3-TCP	
MW-5	Mar/Apr 2000	MW-5	0.5 U	0.5 U	0.5 U	0.5 U	0.5 U	0.5 U	0.5 U	0.5 U	4.0 U		
MW-5	Jul/Aug 2000	MW-5	0.5 U	0.5	0.5 U	0.5 U	0.5 U	0.5 U	0.5 U	0.5 U	4.0		
MW-5	Sep/Oct 2000	MW-5	0.6	19.0	1.0	0.6	0.5 U	0.5 U	0.5 U	1.7	33.0		
MW-5	Jan/Feb 2001	MW-5	0.5 U	4.5	0.5 U	0.5 U	0.5 U	0.5 U	0.5 U	0.5 J	21.0		
MW-5	Jul 2001	MW-5	NA U	NA U	NA U	NA U	NA U	NA U	NA U	NA U	NA U		
MW-5	Jul 2001	DUP	NA U	NA U	NA U	NA U	NA U	NA U	NA U	NA U	NA U	Methyl-tert-butyl ether (MTBE)	0.4 J
MW-5	Oct 2001	MW-5	0.5 U	0.5 U	0.5 U	0.5 U	0.5 U	0.5 U	0.5 U	0.5 U	4.0 U		
MW-5	Oct 2001	DUP	0.5 U	0.5 U	0.5 U	0.5 U	0.5 U	0.5 U	0.5 U	0.5 U	4.0 U		
MW-5	Jan/Feb 2002	MW-5	0.5 U	4.2	0.5 U	0.5 U	0.5 U	0.5 U	0.5 U	0.5	23.4		
MW-5	Apr/May 2002	MW-5	0.9	6.2	0.5 U	0.5 U	0.5 U	0.5 U	0.5 U	0.8	22.2		
MW-5	Jul 2002	MW-5	NA U	0.6	NA U	NA U	NA U	NA U	NA U	NA U	4.1		
MW-5	Oct/Nov 2002	MW-5	1.1	18.9	0.8	0.4 J	0.5 U	0.5 U	0.5 U	2.0	22.7	Methylene chloride	1.3
MW-5	Jan/Feb 2003	MW-5	1.6	14.9	0.7	0.5 U	0.5 U	0.5 U	0.5 U	1.4	25.2		
MW-5	Apr/May 2003	MW-5	0.5 U	0.5 U	0.5 U	0.5 U	0.5 U	0.5 U	0.5 U	0.5 U	4.0 U	4-Methyl-2-pentanone	5.0 J
MW-5	Jul/Aug 2003	MW-5	0.5 U	0.5 U	0.5 U	0.5 U	0.5 U	0.5 U	0.5 U	0.5 U	4.0 U		
MW-5	Oct/Nov 2003	MW-5	0.5 U	0.5 U	0.5 U	0.5 U	0.5 U	0.5 U	0.5 U	0.5 U	4.0 U		
MW-5	Feb 2004	MW-5	0.4 J	3.5	0.5 U	0.5 U	0.5 U	0.5 U	0.5 U	0.5 J	34.2 J		
MW-5	Apr/May 2004	MW-5	0.5 U	0.5 U	0.5 U	0.5 U	0.5 U	0.5 U	0.5 U	0.5 U	4.0 U		
MW-5	Jul/Aug 2004	MW-5	0.5 U	0.5 U	0.5 U	0.5 U	0.5 U	0.5 U	0.5 U	0.5 U	4.0 U		
MW-5	Jul/Aug 2004	DUPE-5-3Q04	0.5 U	0.5 U	0.5 U	0.5 U	0.5 U	0.5 U	0.5 U	0.5 U	4.0 U		
MW-5	Oct/Nov 2004	MW-5	0.5 U	0.4 J	0.5 U	0.5 U	0.5 U	0.5 U	0.5 U	0.5 U	4.0 U		
MW-5	Jan/Feb 2005	MW-5	0.5 U	0.5 U	0.5 U	0.5 U	0.5 U	0.5 U	0.5 U	0.5 U	4.0 U	Methylene chloride	0.8
MW-5	Jan/Feb 2005	DUPE-5-1Q05	0.5 U	0.5 U	0.5 U	0.5 U	0.5 U	0.5 U	0.5 U	0.5 U	4.0 U	Methylene chloride	0.7
MW-5	Apr/May 2005	MW-5	0.5 U	0.5 U	0.5 U	0.5 U	0.5 U	0.5 U	0.5 U	0.5 U	4.0 U		
MW-5	Jul/Sep 2005	MW-5	0.5 U	0.5 U	0.5 U	0.5 U	0.5 U	0.5 U	0.5 U	0.5 U	4.0 U		
MW-5	Jul/Sep 2005	DUPE-8-3Q05	0.5 U	0.5 U	0.5 U	0.5 U	0.5 U	0.5 U	0.5 U	0.5 U	4.0 U		
MW-5	Oct/Nov 2005	MW-5	0.5 U	0.5 U	0.5 U	0.5 U	0.5 U	0.5 U	0.5 U	0.5 U	4.0 U		
MW-5	Mar/Apr 2006	MW-5	0.5 U	0.5 U	0.5 U	0.5 U	0.5 U	0.5 U	0.5 U	0.5 U	2.0 U		
MW-5	May/Jul 2006	MW-5	0.5 U	0.5 U	0.5 U	0.5 U	0.5 U	0.5 U	0.5 U	0.5 U	4.0 U		
MW-5	Aug/Sep 2006	MW-5	0.5 U	0.5 U	0.5 U	0.5 U	0.5 U	0.5 U	0.5 U	0.5 U	4.0 U		
MW-5	Oct/Dec 2006	MW-5	0.5 U	0.5 U	0.5 U	0.5 U	0.5 U	0.5 U	0.5 U	0.5 U	3.9		
MW-5	Mar/Apr 2007	MW-5	0.5 U	1.8	0.5 U	0.5 U	0.5 U	0.5 U	0.5 U	0.4 J	16.0		
MW-5	Jun/Jul 2007	MW-5	0.5 U	1.0	0.5 U	0.5 U	0.5 U	0.5 U	0.5 U	0.7	37.0 J		
MW-5	Aug/Sep 2007	MW-5	0.5 U	1.5	0.4 J	0.5 U	0.5 U	0.5 U	0.5 U	1.2	39.0		
MW-5	Oct/Dec 2007	MW-5	0.4 J	6.4	0.7	0.5 U	0.5 U	0.5 U	0.5 U	2.1	29.0		
MW-5	Oct/Dec 2007	DUPE-8-4Q07	0.4 J	6.1	0.7	0.5 U	0.5 U	0.5 U	0.5 U	1.8	31.0		
MW-5	Jan/Feb 2008	MW-5	0.5 U	0.5 U	0.5 U	0.5 U	0.5 U	0.5 U	0.5 U	0.5	56.0		
MW-5	Apr/May 2008	MW-5	0.5 U	0.5 U	0.5 U	0.5 U	0.5 U	0.5 U	0.5 U	0.5 U	2.0 U		
MW-5	Apr/May 2008	DUPE-8-2Q08	0.5 U	0.5 U	0.5 U	0.5 U	0.5 U	0.5 U	0.5 U	0.5 U	2.0 U		
MW-5	Jul/Aug 2008	MW-5	0.5 U	0.5 U	0.5 U	0.5 U	0.5 U	0.5 U	0.5 U	0.5 U	1.1		
MW-5	Oct/Nov 2008	MW-5	0.5 U	0.5	0.5 U	0.5 U	0.5 U	0.5 U	0.5 U	0.5 U	7.5		

Sample Location	Sampling Event	Sample Number	Carbon tetrachloride	TCE	PCE	1,1-DCA	1,2-DCA	1,1-DCE	Freon 113	Chloroform	Perchlorate	Other Volatile Organic Compounds and 1,4-Dioxane, NDMA, NDPA, 1,2,3-TCP	
MW-5	Jan/Feb 2009	MW-5	0.5 U	0.5 U	0.5 U	0.5 U	0.5 U	0.5 U	0.5 U	0.5 U	8.3		
MW-5	Apr/May 2009	MW-5	0.5 U	0.5 U	0.5 U	0.5 U	0.5 U	0.5 U	0.5 U	0.5 U	1.0 U		
MW-5	Jul/Aug 2009	MW-5	0.5 U	0.5 U	0.5 U	0.5 U	0.5 U	0.5 U	0.5 U	0.5 U	3.4		
MW-5	Nov/Dec 2009	MW-5	0.5 U	0.6	0.5 U	0.5 U	0.5 U	0.5 U	0.5 U	0.5 U	17.0		
MW-5	Feb 2010	MW-5	0.5 U	0.5 U	0.5 U	0.5 U	0.5 U	0.5 U	0.5 U	0.5 U	1.0 U		
MW-5	Feb 2010	DUPE-6-1Q10	0.5 U	0.5 U	0.5 U	0.5 U	0.5 U	0.5 U	0.5 U	0.5 U	1.0 U		
MW-5	Apr/May 2010	MW-5	0.5 U	0.5 U	0.5 U	0.5 U	0.5 U	0.5 U	0.5 U	0.5 U	1.0 U		
MW-6	Aug/Sep 1996	MW-6	0.5 U	0.5 U	0.5 U	0.5 U	0.5 U	0.5 U	0.5 U	1.3	NA		
MW-6	Oct/Nov 1996	MW-6	0.5 U	0.5 U	0.5 U	0.5 U	0.5 U	0.5 U	0.5 U	0.5 U	NA		
MW-6	Feb/Mar 1997	MW-6	0.5 U	0.5 U	0.5 U	0.8	0.5 U	0.5 U	0.5 U	0.5 U	NA		
MW-6	June/July 1997	MW-6	0.5 U	0.5 U	0.5 U	0.5 U	0.5 U	0.5 U	0.5 U	0.5 U	5.5		
MW-6	Sep/Oct 1997	MW-6	0.5 U	0.5 U	0.5 U	0.5 U	0.5 U	0.5 U	0.5 U	0.5 U	4.0 U		
MW-6	Jan/Feb 1998	MW-6	0.5 U	0.5 U	2.0	1.0	0.5 U	0.5 U	0.5 U	0.5 U	4.0 U		
MW-6	Apr/May 1998	MW-6	0.5 U	0.7	3.2	1.1	0.5 U	0.5 U	0.5 U	0.6	4.0 U		
MW-6	Jul/Aug 1998	MW-6	0.5 U	0.6	2.5	0.8	0.5 U	0.5 U	0.5 U	0.5 U	4.2	Methylene chloride	7.6
MW-6	Oct/Nov 1998	MW-6	0.5 U	0.5 U	0.7	0.5 U	0.5 U	0.5 U	0.5 U	0.5 U	4.0 U		
MW-6	Feb/Mar 1999	MW-6	0.5 U	0.8	3.8	1.0	0.5 U	0.5 U	0.5 U	0.6	4.0 U		
MW-6	May/Jun 1999	MW-6	0.5 U	0.5 U	1.5	0.5 U	0.5 U	0.5 U	0.5 U	0.5 U	4.0 U		
MW-6	Aug 1999	MW-6	0.5 U	0.5 U	0.5	0.5 U	0.5 U	0.5 U	0.5 U	0.5 U	4.0		
MW-6	Nov/Dec 1999	MW-6	0.5 U	0.5 U	1.3	0.5 U	0.5 U	0.5 U	0.5 U	0.5 U	4.0 U		
MW-6	Mar/Apr 2000	MW-6	0.5 U	0.5 U	3.0	0.8	0.5 U	0.5 U	0.5 U	0.5 U	4.8		
MW-6	Jul/Aug 2000	MW-6	0.5 U	0.5 U	0.5 U	0.5 U	0.5 U	0.5 U	0.5 U	0.5 U	4.1		
MW-6	Sep/Oct 2000	MW-6	0.5 U	0.5 U	0.5 U	0.5 U	0.5 U	0.5 U	0.5 U	0.5	4.7	Trichlorofluoromethane	0.7
MW-6	Jan/Feb 2001	MW-6	0.5 U	0.5 U	3.0	1.1	0.5 U	0.5 U	0.5 U	0.5 J	4.0 U	Methylene chloride Methyl-tert-butyl ether (MTBE)	0.4 J 1.0 J
MW-6	Jul 2001	MW-6	NA U	NA U	1.4	0.4 J	NA U	NA U	NA U	NA U	NA U	Trichlorofluoromethane	0.3 J
MW-6	Oct 2001	MW-6	0.5 U	0.5 U	1.6	0.7	0.5 U	0.5 U	0.5 U	0.5 U	4.0 U		
MW-6	Oct 2001	DUP	0.5 U	0.5 U	1.4	0.8	0.5 U	0.5 U	0.5 U	0.5 U	4.0 U		
MW-6	Jan/Feb 2002	MW-6	0.5 U	0.4 J	4.6	1.3	0.5 U	0.7	0.5 U	0.9	3.2 B	Methylene chloride	0.9 J
MW-6	Apr/May 2002	MW-6	0.5 U	0.5 U	5.0	1.3	0.5 U	0.9	0.5 U	0.7	15.4	Methylene chloride	0.8 J
MW-6	Jul 2002	MW-6	NA U	NA U	1.1	0.5 J	NA U	NA U	NA U	NA U	NA U		
MW-6	Oct/Nov 2002	MW-6	0.5 U	0.3 J	3.1	1.2	0.5 U	0.7	0.5 U	0.7	4.0 U	Methyl-tert-butyl ether (MTBE) trans-1,2-Dichloroethene Trichlorofluoromethane	1.9 1.7 1.5
MW-6	Jan/Feb 2003	MW-6	0.5 U	0.5 U	2.6	0.8	0.5 U	0.7	0.5 U	0.4 J	3.8 J		
MW-6	Apr/May 2003	MW-6	0.5 U	0.5 U	3.0	0.9	0.5 U	0.7	0.5 U	0.5 J	2.3 J	4-Methyl-2-pentanone	4.0 J
MW-6	Jul/Aug 2003	MW-6	0.5 U	0.5 U	2.3	0.7	0.5 U	0.5 U	0.5 U	0.3 J	2.9 J		
MW-6	Oct/Nov 2003	MW-6	0.5 U	0.5 U	3.0	0.9	0.5 U	0.8	0.5 U	0.3 J	3.6 J		
MW-6	Feb 2004	MW-6	0.5 U	0.5 U	2.6	0.8	0.5 U	0.7	0.5 U	0.5 J	4.0 U		
MW-6	Apr/May 2004	MW-6	0.5 U	0.5 U	2.1	0.8	0.5 U	0.5 U	0.5 U	0.4 J	4.0 U		
MW-6	Jul/Aug 2004	MW-6	0.5 U	0.5 U	1.1	0.6	0.5 U	0.5 U	0.5 U	0.5 U	3.2 J	Trichlorofluoromethane	0.4 J

Sample Location	Sampling Event	Sample Number	Carbon tetrachloride	TCE	PCE	1,1-DCA	1,2-DCA	1,1-DCE	Freon 113	Chloroform	Perchlorate	Other Volatile Organic Compounds and 1,4-Dioxane, NDMA, NDPA, 1,2,3-TCP	
MW-6	Oct/Nov 2004	MW-6	0.5 U	0.5 U	3.8	1.1	0.5 U	0.7	0.5 U	0.3 J	4.0 U		
MW-6	Jan/Feb 2005	MW-6	0.5 U	0.5	3.4	1.1	0.5 U	1.5	0.5 U	0.5	4.3	Methylene chloride	0.6
MW-6	Apr/May 2005	MW-6	0.5 U	0.3 J	2.1	0.7	0.5 U	0.5 U	0.5 U	0.4 J	2.9 J		
MW-6	Apr/May 2005	DUPE-8-2Q05	0.5 U	0.5 U	2.2	0.7	0.5 U	0.5 U	0.5 U	0.4 J	2.1 J		
MW-6	Jul/Sep 2005	MW-6	0.5 U	0.5 U	0.9	0.7	0.5 U	0.5 U	0.5 U	0.5 U	3.0 J	Trichlorofluoromethane	1.5
MW-6	Oct/Nov 2005	MW-6	0.5 U	0.5 U	1.6	0.9	0.5 U	0.5 U	0.5 U	0.5 U	3.3 J		
MW-6	Mar/Apr 2006	MW-6	0.5 U	0.5 U	1.8	0.9	0.5 U	0.4 J	0.5 U	0.4 J	9.9		
MW-6	Mar/Apr 2006	DUPE-8-1Q06	0.5 U	0.5 U	1.8	1.0	0.5 U	0.4 J	0.5 U	0.4 J	4.0 U		
MW-6	May/Jun 2006	MW-6	0.5 U	0.5 U	1.2	0.6	0.5 U	0.5 U	0.5 U	0.5 U	4.9		
MW-6	Aug/Sep 2006	MW-6	0.5 U	0.5 U	0.9	0.5	0.5 U	0.5 U	0.5 U	0.5 U	4.0 U		
MW-6	Aug/Sep 2006	DUPE-6-3Q06	0.5 U	0.5 U	0.8	0.5 J	0.5 U	0.5 U	0.5 U	0.4 J	4.0 U		
MW-6	Oct/Dec 2006	MW-6	0.5 U	0.5 U	1.2 J	0.9 J	0.5 U	0.5 U	0.5 U	0.5 U	4.0 U		
MW-6	Mar/Apr 2007	MW-6	0.5 U	0.5	1.6	0.8	0.5 U	0.5 U	0.5 U	0.4 J	4.0 U		
MW-6	Jun/Jul 2007	MW-6	0.5 U	1.3	1.5	0.7	0.5 U	0.4 J	0.5 U	0.5	4.0 U		
MW-6	Aug/Sep 2007	MW-6	0.5 U	1.5	1.4	0.7	0.5 U	0.8	0.5 U	0.6	4.0 U		
MW-6	Aug/Sep 2007	DUPE-4-3Q07	0.5 U	1.5	1.4	0.7	0.5 U	0.9	0.5 U	0.5	4.0 U		
MW-6	Oct/Dec 2007	MW-6	0.5 U	1.5	1.0	0.6	0.5 U	0.7	0.5 U	0.6	5.0 U		
MW-6	Jan/Feb 2008	MW-6	0.5 U	2.5	1.6	0.8	0.5 U	0.4 J	0.5 U	0.6	4.0		
MW-6	Apr/May 2008	MW-6	0.5 U	2.5	1.8	0.6	0.5 U	0.9	0.5 U	0.7	2.5		
MW-6	Jul/Aug 2008	MW-6	0.5 U	2.2	1.3	0.5 U	0.5 U	0.5 U	0.5 U	0.6	2.0	Toluene	0.8
MW-6	Oct/Nov 2008	MW-6	0.5 U	1.9	1.2	0.5 U	0.5 U	0.5 U	0.5 U	0.5 U	1.9	Toluene	1.0
MW-6	Jan/Feb 2009	MW-6	0.5 U	3.0	1.2	0.5 U	0.5 U	0.5 U	0.5 U	0.6	2.1		
MW-6	Apr/May 2009	MW-6	0.5 U	2.9	1.2	0.5 U	0.5 U	0.5 U	0.5 U	0.6	2.1		
MW-6	Jul/Aug 2009	MW-6	0.5 U	2.4	1.2	0.5 U	0.5 U	0.5 U	0.5 U	0.5 U	2.3		
MW-6	Nov/Dec 2009	MW-6	0.5 U	2.6	1.0	0.5 U	0.5 U	0.5 U	0.5 U	0.5	2.5		
MW-6	Feb 2010	MW-6	0.5 U	4.0	1.1	0.5 U	0.5 U	0.5 U	0.5 U	0.5	2.7		
MW-6	Apr/May 2010	MW-6	0.5 U	4.3	1.1	0.5 U	0.5 U	0.5 U	0.5 U	0.5 U	3.0		
MW-7	Aug/Sep 1996	MW-7	90.0	39.0	0.8	0.5 U	1.2	1.1	7.2	13.0	NA		
MW-7	Oct/Nov 1996	MW-7	170.0	27.0	1.3	0.5 U	0.8	2.3	7.7	14.0	NA		
MW-7	Feb/Mar 1997	MW-7	45.0	27.0	0.6	0.5 U	0.8	0.9	5.1	9.9	NA		
MW-7	June/July 1997	MW-7	39.0	23.0	0.7	0.5 U	0.8	1.0	4.1	11.0	285.0		
MW-7	Sep/Oct 1997	MW-7	93.0	22.0	1.1	0.5 U	0.9	1.3	4.7	13.0	550.0		
MW-7	Jan/Feb 1998	MW-7	150.0	24.0	3.7	0.5 U	0.8	2.1	6.4	13.0	720.0		
MW-7	Apr/May 1998	MW-7	31.0	13.0	0.5	0.5 U	0.5 U	0.5 U	3.1	6.1	130.0		
MW-7	Jul/Aug 1998	MW-7	43.0	19.0	0.8	0.5 U	0.6	0.9	3.4	9.0	190.0	Methylene chloride	1.0
MW-7	Oct/Nov 1998	MW-7	51.0	18.0	0.9	0.5 U	0.7	1.1	3.0	9.8	210.0		
MW-7	Feb/Mar 1999	MW-7	49.0	17.0	0.6	0.5 U	0.5 U	0.9	2.0	7.2	150.0		
MW-7	May/Jun 1999	MW-7	42.0	14.0	0.5 U	0.5 U	0.5 U	0.5 U	2.2	5.7	120.0		
MW-7	Aug 1999	MW-7	40.0	16.0	0.5	0.5 U	0.5 U	0.8	1.9	7.8	210.0		
MW-7	Nov/Dec 1999	MW-7	120.0	19.7	3.0	0.5 U	0.7	2.2	2.4	10.8	460.0		
MW-7	Mar/Apr 2000	MW-7	110.0	18.0	2.7	0.5 U	0.5	2.3	2.6	8.9	740.0		

Sample Location	Sampling Event	Sample Number	Carbon tetrachloride	TCE	PCE	1,1-DCA	1,2-DCA	1,1-DCE	Freon 113	Chloroform	Perchlorate	Other Volatile Organic Compounds and 1,4-Dioxane, NDMA, NDPA, 1,2,3-TCP	
MW-7	Jul/Aug 2000	MW-7	50.0	14.0	1.2	0.5 U	0.5 U	0.9	2.0	7.1	290.0		
MW-7	Jan/Feb 2002	MW-7	135.0	15.4	17.1	0.5 U	0.5 U	6.0	6.0	13.3	4090.0	1,4-Dioxane Trichlorofluoromethane	5.0 0.4 J
MW-7	Apr/May 2002	MW-7	208.0	16.9	30.4	0.5 U	0.5 U	11.4	9.2	20.7	6770.0	Methylene chloride Trichlorofluoromethane	1.0 J 0.4 J
MW-7	Jul 2002	MW-7	70.7	6.3	7.6	NA U	NA U	3.1	1.6	6.8	2590.0		
MW-7	Oct/Nov 2002	MW-7	150.0	8.9	32.8	0.5 U	0.5 U	12.4	8.0	20.9	13300.0	Methylene chloride Trichlorofluoromethane	1.0 B 1.5
MW-7	Jan/Feb 2003	MW-7	102.0	4.4	4.0 J	0.5 U	0.5 U	6.1	4.2	26.0	5200.0	1,4-Dioxane NDMA n-Nitrosodiphenylamine (NDPHA) Total Trihalomethanes	3.0 0.0 0.0 J 27.0
MW-7	Jan/Feb 2003	DUPE-6-1Q03	122.0	4.8	13.5	0.5 U	0.5 U	6.4	4.2	12.3	6190.0		
MW-7	Apr/May 2003	MW-7	73.7	8.1	9.9	0.5 U	0.5 U	4.2	3.6	10.0	5560.0	4-Methyl-2-pentanone Methylene chloride	6.0 J 2.3
MW-7	Jul/Aug 2003	MW-7	40.4	4.5	4.9	0.5 U	0.5 U	2.2	2.2	6.8	1920.0 J		
MW-7	Oct/Nov 2003	MW-7	42.0	5.0	7.2	0.5 U	0.5 U	3.2	2.4	9.9	2400.0 J		
MW-7	Feb 2004	MW-7	94.7	8.2	30.2	0.5 U	0.5 U	10.5	8.6	26.3	7690.0		
MW-7	Apr/May 2004	MW-7	72.0 J	6.8	15.6	0.5 U	0.5 U	7.6	5.8	15.9	4680.0	Bromodichloromethane Toluene	0.4 J 0.8
MW-7	Apr/May 2004	DUPE-7-2Q04	65.1	7.1	16.3	0.5 U	0.5 U	7.9	6.0	16.3	4430.0	Bromodichloromethane Toluene	0.4 J 0.8
MW-7	Jul/Aug 2004	MW-7	58.0	6.3	15.0	0.5 U	0.5 U	5.5	5.0	16.2	3760.0		
MW-7	Oct/Nov 2004	MW-7	51.4	8.7	34.7	0.5 U	0.5 U	8.0	9.0	17.7	4810.0	Toluene	0.5
MW-7	Jan/Feb 2005	MW-7	57.3	9.3	15.8	0.5 U	0.5 U	7.6	6.0	12.5	4680.0	Methylene chloride	0.9
MW-7	Apr/May 2005	MW-7	7.6	3.3	1.4	0.5 U	0.5 U	0.5 U	0.5 U	2.8	155.0		
MW-7	Jul/Sep 2005	MW-7	0.7	0.5 U	0.5 U	0.5 U	0.5 U	0.5 U	0.5 U	0.5 U	87.1		
MW-7	Oct/Nov 2005	MW-7	0.5 U	0.5 U	0.5 U	0.5 U	0.5 U	0.5 U	0.5 U	0.5 U	32.1	Toluene	1.8
MW-7	Oct/Nov 2005	DUPE-8-4Q05	0.5 U	0.5 U	0.5 U	0.5 U	0.5 U	0.5 U	0.5 U	0.5 U	32.3	Toluene	1.9
MW-7	Mar/Apr 2006	MW-7	0.5 U	0.5 U	0.5 U	0.5 U	0.5 U	0.5 U	0.5 U	0.5 U	26.0		
MW-7	May/Jun 2006	MW-7	0.5 U	0.5 U	0.5 U	0.5 U	0.5 U	0.5 U	0.5 U	0.3 J	12.0		
MW-7	Aug/Sep 2006	MW-7	0.5 U	0.5 U	0.5 U	0.5 U	0.5 U	0.5 U	0.5 U	0.5 U	4.0 U		
MW-7	Oct/Dec 2006	MW-7	0.5 U	0.5 U	0.5 U	0.5 U	0.5 U	0.5 U	0.5 U	0.5 U	3.1		
MW-7	Mar/Apr 2007	MW-7	0.5 U	0.5 U	0.5 U	0.5 U	0.5 U	0.5 U	0.5 U	2.5	2.0 U	Bromodichloromethane Bromoform Dibromochloromethane Toluene	5.4 5.7 7.6 0.6
MW-7	Jun/Jul 2007	MW-7	0.5 U	0.5 U	0.5 U	0.5 U	0.5 U	0.5 U	0.5 U	2.9	3.9 J	Bromodichloromethane Bromoform Dibromochloromethane	5.7 8.0 9.9

Sample Location	Sampling Event	Sample Number	Carbon tetrachloride	TCE	PCE	1,1-DCA	1,2-DCA	1,1-DCE	Freon 113	Chloroform	Perchlorate	Other Volatile Organic Compounds and 1,4-Dioxane, NDMA, NDPA, 1,2,3-TCP	
MW-7	Jun/Jul 2007	DUPE-8-2Q07	0.5 U	0.5 U	0.5 U	0.5 U	0.5 U	0.5 U	0.5 U	2.9	4.7 J	Bromodichloromethane Bromoform Dibromochloromethane	5.9 8.2 9.7
MW-7	Aug/Sep 2007	MW-7	0.5 U	0.5 U	0.5 U	0.5 U	0.5 U	0.5 U	0.5 U	2.0	2.0 U	Bromodichloromethane Bromoform Dibromochloromethane Toluene	3.7 6.1 5.8 0.4 J
MW-7	Oct/Dec 2007	MW-7	0.5 U	2.0	0.5 U	0.5 U	0.5 U	0.5 U	0.5 U	3.1	17.0	Bromodichloromethane Bromoform Dibromochloromethane Dibromomethane	4.8 3.5 4.4 0.3 J
MW-7	Oct/Dec 2007	DUPE-4-4Q07	0.5 U	0.7	0.5 U	0.5 U	0.5 U	0.5 U	0.5 U	3.1	18.0	Bromodichloromethane Bromoform Dibromochloromethane	5.0 3.4 4.5
MW-7	Jan/Feb 2008	MW-7	0.5 U	0.5 U	0.5 U	0.5 U	0.5 U	0.5 U	0.5 U	7.5	3.1	Bromodichloromethane Bromoform Dibromochloromethane	10.0 1.0 3.3
MW-7	Jan/Feb 2008	DUPE-6-1Q08	0.5 U	0.5 U	0.5 U	0.5 U	0.5 U	0.5 U	0.5 U	7.8	4.5	Bromodichloromethane Bromoform Dibromochloromethane	11.0 1.0 3.4
MW-7	Apr/May 2008	MW-7	0.5 U	0.5 U	0.5 U	0.5 U	0.5 U	0.5 U	0.5 U	33.0	2.0 U	Bromodichloromethane Bromoform Dibromochloromethane Dibromomethane Toluene	30.0 1.0 12.0 0.4 J 0.3 J
MW-7	Apr/May 2008	DUPE-5-2Q08	0.5 U	0.5 U	0.5 U	0.5 U	0.5 U	0.5 U	0.5 U	36.0	2.0 U	Bromodichloromethane Bromoform Dibromochloromethane Dibromomethane	30.0 1.0 12.0 0.4 J
MW-7	Jul/Aug 2008	MW-7	0.5 U	0.5 U	0.5 U	0.5 U	0.5 U	0.5 U	0.5 U	7.9	1.5	Bromodichloromethane Dibromochloromethane Toluene	7.8 1.3 1.2
MW-7	Oct/Nov 2008	MW-7	0.5 U	0.5 U	0.5 U	0.5 U	0.5 U	0.5 U	0.5 U	5.1	1.0 U	Bromodichloromethane Toluene	1.3 1.3
MW-7	Jan/Feb 2009	MW-7	0.5 U	0.5 U	0.5 U	0.5 U	0.5 U	0.5 U	0.5 U	1.0	1.7		
MW-7	Jan/Feb 2009	DUPE-06-1Q09	0.5 U	0.5 U	0.5 U	0.5 U	0.5 U	0.5 U	0.5 U	1.0	1.7		
MW-7	Apr/May 2009	MW-7	0.5 U	0.5 U	0.5 U	0.5 U	0.5 U	0.5 U	0.5 U	7.8	9.4 J	Bromodichloromethane	6.0
MW-7	Jul/Aug 2009	MW-7	0.5 U	0.5 U	0.5 U	0.5 U	0.5 U	0.5 U	0.5 U	4.4	1.0 U	Bromodichloromethane	2.8
MW-7	Nov/Dec 2009	MW-7	0.5 U	0.5 U	0.5 U	0.5 U	0.5 U	0.5 U	0.5 U	0.5 U	1.0 U		
MW-7	Feb 2010	MW-7	0.5 U	0.5 U	0.5 U	0.5 U	0.5 U	0.5 U	0.5 U	0.5	1.0 U		

Sample Location	Sampling Event	Sample Number	Carbon tetrachloride	TCE	PCE	1,1-DCA	1,2-DCA	1,1-DCE	Freon 113	Chloroform	Perchlorate	Other Volatile Organic Compounds and 1,4-Dioxane, NDMA, NDPA, 1,2,3-TCP	
MW-7	Apr/May 2010	MW-7	0.5 U	0.5 U	0.5 U	0.5 U	0.5 U	0.5 U	0.5 U	11.0	3.6	Bromodichloromethane	13.0
												Bromoform	1.2
												Dibromochloromethane	6.9
MW-8	Aug/Sep 1996	MW-8	4.0	4.6	0.5 U	0.5 U	0.5 U	0.5 U	0.5 U	1.3	NA		
MW-8	Oct/Nov 1996	MW-8	2.8	2.2	0.5 U	0.5 U	0.5 U	0.5 U	0.6	0.6	NA		
MW-8	Feb/Mar 1997	MW-8	1.5	4.5	0.5 U	0.5 U	0.5 U	0.5 U	0.5 U	1.3	NA	Trichlorofluoromethane	1.1
MW-8	June/July 1997	MW-8	0.5 U	0.5 U	0.5 U	0.5 U	0.5 U	0.5 U	0.5 U	0.5 U	6.4		
MW-8	Sep/Oct 1997	MW-8	3.2	3.6	0.5 U	0.5 U	0.5 U	0.5 U	0.5 U	1.2	29.0	Trichlorofluoromethane	1.0
MW-8	Jan/Feb 1998	MW-8	1.8	1.3	0.5 U	0.5 U	0.5 U	0.5 U	0.5 U	0.8	11.0	Trichlorofluoromethane	0.8
MW-8	Apr/May 1998	MW-8	1.3	1.3	0.5 U	0.5 U	0.5 U	0.5 U	0.5 U	0.5	7.6		
MW-8	Jul/Aug 1998	MW-8	0.5 U	0.5 U	0.5 U	0.5 U	0.5 U	0.5 U	0.5 U	0.5 U	4.0 U	Methylene chloride	6.6
MW-8	Oct/Nov 1998	MW-8	0.5 U	0.5 U	0.5 U	0.5 U	0.5 U	0.5 U	0.5 U	0.5 U	4.0 U		
MW-8	Feb/Mar 1999	MW-8	0.5 U	0.5 U	0.5 U	0.5 U	0.5 U	0.5 U	0.5 U	0.5 U	4.0 U		
MW-8	May/Jun 1999	MW-8	0.5 U	0.5 U	0.5 U	0.5 U	0.5 U	0.5 U	0.5 U	0.5 U	4.0 U		
MW-8	Aug 1999	MW-8	0.5 U	0.5 U	0.5 U	0.5 U	0.5 U	0.5 U	0.5 U	0.5 U	4.0 U		
MW-8	Nov/Dec 1999	MW-8	0.9	0.8	0.5 U	0.5 U	0.5 U	0.5 U	0.5 U	0.5 U	5.2		
MW-8	Mar/Apr 2000	MW-8	0.5 U	0.5 U	0.5 U	0.5 U	0.5 U	0.5 U	0.5 U	0.5 U	4.0 U		
MW-8	Jul/Aug 2000	MW-8	8.6 U	20.0 U	0.5 U	0.5 U	0.6 U	0.7 U	0.5 U	8.8 U	410.0		
MW-8	Sep/Oct 2000	MW-8	0.5	0.5	0.5	0.5 U	0.5	0.5	0.5 U	0.5	5.2		
MW-8	Jan/Feb 2001	MW-8	1.1	0.9	0.5 U	0.5 U	0.5 U	0.5 U	0.5 U	0.4 J	5.0	Methylene chloride	0.4 J
												Methyl-tert-butyl ether (MTBE)	0.5 J
												Trichlorofluoromethane	1.0
MW-8	Apr 2001	MW-8	NA U	NA U	NA U	NA U	NA U	NA U	NA U	NA U	NA U		
MW-8	Jul 2001	MW-8	NA U	NA U	NA U	NA U	NA U	NA U	NA U	NA U	13.0		
MW-8	Oct 2001	MW-8	0.5 U	0.5 U	0.5 U	0.5 U	0.5 U	0.5 U	0.5 U	0.5 U	17.9		
MW-8	Jan/Feb 2002	MW-8	2.2	1.8	0.5 U	0.5 U	0.5 U	0.5 U	0.6	0.8	20.1	Trichlorofluoromethane	0.4 J
MW-8	Apr/May 2002	MW-8	0.5	0.4 J	0.5 U	0.5 U	0.5 U	0.5 U	0.5 U	0.5 U	4.0 U	Methylene chloride	1.0 J
												Trichlorofluoromethane	0.4 J
MW-8	Jul 2002	MW-8	0.7	NA U	NA U	NA U	NA U	NA U	NA U	NA U	21.7		
MW-8	Oct/Nov 2002	MW-8	12.3	7.1	0.3 J	0.5 U	0.5 U	0.5 U	1.7	2.9	127.0	Trichlorofluoromethane	1.6
MW-8	Jan/Feb 2003	MW-8	13.2	7.8	0.5 U	0.3 U	0.5 U	0.5 U	2.1 U	2.9	45.0	n-Nitrosodiphenylamine (NDPHA)	0.0 J
												Trichlorofluoromethane	0.4 J
MW-8	Apr/May 2003	MW-8	0.5 U	0.5 U	0.5 U	0.5 U	0.5 U	0.5 U	0.5 U	0.5 U	4.2	4-Methyl-2-pentanone	5.0 J
MW-8	Jul/Aug 2003	MW-8	0.5 U	0.5 U	0.5 U	0.5 U	0.5 U	0.5 U	0.5 U	0.5 U	9.7 J		
MW-8	Oct/Nov 2003	MW-8	0.5 U	0.5 U	0.5 U	0.5 U	0.5 U	0.5 U	0.5 U	0.5 U	20.2 J		
MW-8	Oct/Nov 2003	DUPE-7-4Q03	0.5 U	0.5 U	0.5 U	0.5 U	0.5 U	0.5 U	0.5 U	0.5 U	20.2 J		
MW-8	Feb 2004	MW-8	0.8	0.6	0.5 U	0.5 U	0.5 U	0.5 U	0.5 U	0.5 J	32.6		
MW-8	Apr/May 2004	MW-8	0.5 U	0.5 U	0.5 U	0.5 U	0.5 U	0.5 U	0.5 U	0.5 U	4.0 U		
MW-8	Jul/Aug 2004	MW-8	0.5 U	0.5 U	0.5 U	0.5 U	0.5 U	0.5 U	0.5 U	0.5 U	9.4		
MW-8	Oct/Nov 2004	MW-8	0.5 U	0.5 U	0.5 U	0.5 U	0.5 U	0.5 U	0.5 U	0.5 U	13.6		
MW-8	Jan/Feb 2005	MW-8	0.5 U	0.5 U	0.5 U	0.5 U	0.5 U	0.5 U	0.5 U	0.5 U	4.0 U	Methylene chloride	0.5 J



Sample Location	Sampling Event	Sample Number	Carbon tetrachloride	TCE	PCE	1,1-DCA	1,2-DCA	1,1-DCE	Freon 113	Chloroform	Perchlorate	Other Volatile Organic Compounds and 1,4-Dioxane, NDMA, NDPA, 1,2,3-TCP	
MW-8	Jan/Feb 2005	DUPE-6-1Q05	0.5 U	0.5 U	0.5 U	0.5 U	0.5 U	0.5 U	0.5 U	0.5 U	4.0 U	Methylene chloride	0.5
MW-8	Apr/May 2005	MW-8	0.5 U	0.5 U	0.5 U	0.5 U	0.5 U	0.5 U	0.5 U	0.5 U	4.0 U		
MW-8	Jul/Sep 2005	MW-8	0.5 U	0.5 U	0.5 U	0.5 U	0.5 U	0.5 U	0.5 U	0.5 U	1.4 J		
MW-8	Oct/Nov 2005	MW-8	0.5 U	0.5 U	0.5 U	0.5 U	0.5 U	0.5 U	0.5 U	0.5 U	4.0 U	Toluene	0.4 J
MW-8	Mar/Apr 2006	MW-8	0.5 U	0.5 U	0.5 U	0.5 U	0.5 U	0.5 U	0.5 U	0.5 U	2.0 U		
MW-8	May/June 2006	MW-8	0.5 U	0.5 U	0.5 U	0.5 U	0.5 U	0.5 U	0.5 U	0.5 U	6.4	Toluene	0.8
MW-8	Aug/Sep 2006	MW-8	0.5 U	0.5 U	0.5 U	0.5 U	0.5 U	0.5 U	0.5 U	0.5 U	4.0 U		
MW-8	Aug/Sep 2006	DUPE-5-3Q06	0.5 U	0.5 U	0.5 U	0.5 U	0.5 U	0.5 U	0.5 U	0.5 U	4.0 U		
MW-8	Oct/Dec 2006	MW-8	0.5 U	0.5 U	0.5 U	0.5 U	0.5 U	0.5 U	0.5 U	0.5 U	60.0		
MW-8	Mar/Apr 2007	MW-8	0.5 U	0.5 U	0.5 U	0.5 U	0.5 U	0.5 U	0.5 U	0.3 J	84.0	Toluene Trichlorofluoromethane	0.7 0.7
MW-8	Jun/Jul 2007	MW-8	0.5 U	0.5 U	0.5 U	0.5 U	0.5 U	0.5 U	0.5 U	0.5 U	130.0 J		
MW-8	Aug/Sep 2007	MW-8	0.5 U	0.5 U	0.5 U	0.5 U	0.5 U	0.5 U	0.5 U	0.5	210.0	Bromodichloromethane Dibromochloromethane Toluene Trichlorofluoromethane	0.5 J 0.6 0.3 J 1.1
MW-8	Aug/Sep 2007	DUPE-7-3Q07	0.5 U	0.5 U	0.5 U	0.5 U	0.5 U	0.5 U	0.5 U	0.5 J	200.0	Bromodichloromethane Dibromochloromethane Toluene Trichlorofluoromethane	0.5 0.6 0.3 J 0.9
MW-8	Oct/Dec 2007	MW-8	0.5 U	0.5 U	0.5 U	0.5 U	0.5 U	0.5 U	0.5 U	1.8	62.0	Bromodichloromethane Bromoform Dibromochloromethane Dibromomethane	3.2 3.1 4.3 0.3 J
MW-8	Jan/Feb 2008	MW-8	0.5 U	0.5 U	0.5 U	0.5 U	0.5 U	0.5 U	0.5 U	0.3 J	310.0	Bromodichloromethane Dibromochloromethane Toluene Trichlorofluoromethane	0.3 J 0.3 J 2.0 0.7
MW-8	Jan/Feb 2008	DUPE-7-02/13/08	0.5 U	0.5 U	0.5 U	0.5 U	0.5 U	0.5 U	0.5 U	0.5 U	300.0	Bromodichloromethane Dibromochloromethane Toluene Trichlorofluoromethane	0.3 J 0.3 J 2.2 0.8
MW-8	Apr/May 2008	MW-8	0.5 U	0.5 U	0.5 U	0.5 U	0.5 U	0.5 U	0.5 U	0.5 U	30.0	Toluene	0.5 J
MW-8	Jul/Aug 2008	MW-8	0.5 U	0.5 U	0.5 U	0.5 U	0.5 U	0.5 U	0.5 U	0.5 U	108.0	Toluene Trichlorofluoromethane	1.1 1.1 J
MW-8	Oct/Nov 2008	MW-8	0.5 U	0.5 U	0.5 U	0.5 U	0.5 U	0.5 U	0.5 U	1.1	257.0	Bromodichloromethane Bromoform Dibromochloromethane Toluene Trichlorofluoromethane	1.3 0.9 1.3 2.5 1.0

Sample Location	Sampling Event	Sample Number	Carbon tetrachloride	TCE	PCE	1,1-DCA	1,2-DCA	1,1-DCE	Freon 113	Chloroform	Perchlorate	Other Volatile Organic Compounds and 1,4-Dioxane, NDMA, NDPA, 1,2,3-TCP	
MW-8	Jan/Feb 2009	MW-8	0.5 U	0.5 U	0.5 U	0.5 U	0.5 U	0.5 U	0.5 U	0.5 U	1.0 U	Toluene	1.4
												Trichlorofluoromethane	1.5
MW-8	Apr/May 2009	MW-8	0.5 U	0.5 U	0.5 U	0.5 U	0.5 U	0.5 U	0.5 U	0.5 U	45.4	Trichlorofluoromethane	0.6
MW-8	Jul/Aug 2009	MW-8	0.5 U	0.5 U	0.5 U	0.5 U	0.5 U	0.5 U	0.5 U	0.6	186.0	Bromodichloromethane	0.6
												Dibromochloromethane	0.6
												Trichlorofluoromethane	1.3
MW-8	Nov/Dec 2009	MW-8	0.5 U	0.5 U	0.5 U	0.5 U	0.5 U	0.5 U	0.5 U	2.7	203.0	Bromodichloromethane	2.5
												Dibromochloromethane	1.0
												Trichlorofluoromethane	0.7
MW-8	Feb 2010	MW-8	0.5 U	0.5 U	0.5 U	0.5 U	0.5 U	0.5 U	0.5 U	1.5	194.0	Bromodichloromethane	1.4
												Dibromochloromethane	0.8
												Trichlorofluoromethane	0.9
MW-8	Apr/May 2010	MW-8	0.5 U	0.5 U	0.5 U	0.5 U	0.5 U	0.5 U	0.5 U	0.5 U	5.5		
MW-9	Aug/Sep 1996	MW-9	0.5 U	0.5 U	0.5 U	0.5 U	0.5 U	0.5 U	0.5 U	0.5 U	NA		
MW-9	Oct/Nov 1996	MW-9	0.5 U	0.5 U	0.5 U	0.5 U	0.5 U	0.5 U	0.5 U	0.5 U	NA		
MW-9	Feb/Mar 1997	MW-9	0.5 U	0.5 U	0.5 U	0.5 U	0.5 U	0.5 U	0.5 U	0.5 U	NA		
MW-9	June/July 1997	MW-9	0.5 U	0.5 U	0.5 U	0.5 U	0.5 U	0.5 U	0.5 U	0.5 U	4.0 U		
MW-9	Sep/Oct 1997	MW-9	0.5 U	0.5 U	0.5 U	0.5 U	0.5 U	0.5 U	0.5 U	0.5 U	4.0 U		
MW-9	Jan/Feb 1998	MW-9	0.5 U	0.5 U	0.5 U	0.5 U	0.5 U	0.5 U	0.5 U	0.5 U	4.0 U		
MW-9	Apr/May 1998	MW-9	0.5 U	0.5 U	0.5 U	0.5 U	0.5 U	0.5 U	0.5 U	0.5 U	4.0 U		
MW-9	Jul/Aug 1998	MW-9	0.5 U	0.5 U	0.5 U	0.5 U	0.5 U	0.5 U	0.5 U	0.5 U	4.0 U		
MW-9	Oct/Nov 1998	MW-9	0.5 U	0.5 U	0.5 U	0.5 U	0.5 U	0.5 U	0.5 U	0.5 U	4.0 U		
MW-9	Feb/Mar 1999	MW-9	0.5 U	0.5 U	0.5 U	0.5 U	0.5 U	0.5 U	0.5 U	0.5 U	4.0 U		
MW-9	May/Jun 1999	MW-9	0.5 U	0.5 U	0.5 U	0.5 U	0.5 U	0.5 U	0.5 U	0.5 U	4.0 U		
MW-9	Nov/Dec 1999	MW-9	0.5 U	0.5 U	0.5 U	0.5 U	0.5 U	0.5 U	0.5 U	0.5 U	4.0 U		
MW-9	Jul/Aug 2000	MW-9	0.5 U	0.5 U	0.5 U	0.5 U	0.5 U	0.5 U	0.5 U	0.5 U	4.0 U		
MW-9	Jan/Feb 2001	MW-9	0.5 U	0.5 U	0.5 U	0.5 U	0.5 U	0.5 U	0.5 U	0.5 U	4.0 U		
MW-9	Jan/Feb 2002	MW-9	0.5 U	0.5 U	0.5 U	0.5 U	0.5 U	0.5 U	0.5 U	0.5 U	4.0 U	Methylene chloride	0.5 J
MW-9	Apr/May 2003	MW-9	0.5 U	0.5 U	0.5 U	0.5 U	0.5 U	0.5 U	0.5 U	0.5 U	4.0 U	4-Methyl-2-pentanone	5.0 J
MW-9	Oct/Nov 2003	MW-9	0.5 U	0.5 U	0.5 U	0.5 U	0.5 U	0.5 U	0.5 U	0.5 U	3.0 J		
MW-9	Apr/May 2004	MW-9	0.5 U	0.5 U	0.5 U	0.5 U	0.5 U	0.5 U	0.5 U	0.5 U	4.0 U		
MW-9	Oct/Nov 2004	MW-9	0.5 U	0.5 U	0.5 U	0.5 U	0.5 U	0.5 U	0.5 U	0.5 U	4.0 U		
MW-9	Apr/May 2005	MW-9	0.5 U	0.5 U	0.5 U	0.5 U	0.5 U	0.5 U	0.5 U	0.5 U	4.0 U		
MW-9	Apr/May 2005	DUPE-3-2Q05	0.5 U	0.5 U	0.5 U	0.5 U	0.5 U	0.5 U	0.5 U	0.5 U	4.0 U		
MW-9	Oct/Nov 2005	MW-9	0.5 U	0.5 U	0.5 U	0.5 U	0.5 U	0.5 U	0.5 U	0.5 U	4.0 U		
MW-9	May/Jun 2006	MW-9	0.5 U	0.5 U	0.5 U	0.5 U	0.5 U	0.5 U	0.5 U	0.5 U	2.0 U		
MW-9	Oct/Dec 2006	MW-9	0.5 U	0.5 U	0.5 U	0.5 U	0.5 U	0.5 U	0.5 U	0.5 U	4.0 U		
MW-9	Oct/Dec 2006	DUPE-7-4Q06	0.5 U	0.5 U	0.5 U	0.5 U	0.5 U	0.5 U	0.5 U	0.5 U	4.0 U		
MW-9	Jun/Jul 2007	MW-9	0.5 U	0.5 U	0.5 U	0.5 U	0.5 U	0.5 U	0.5 U	0.5 U	2.0 U		
MW-9	Oct/Dec 2007	MW-9	0.5 U	0.5 U	0.5 U	0.5 U	0.5 U	0.5 U	0.5 U	0.5 U	2.0 U		
MW-9	Apr/May 2008	MW-9	0.5 U	0.5 U	0.5 U	0.5 U	0.5 U	0.5 U	0.5 U	0.5 U	2.0 U		

Sample Location	Sampling Event	Sample Number	Carbon tetrachloride	TCE	PCE	1,1-DCA	1,2-DCA	1,1-DCE	Freon 113	Chloroform	Perchlorate	Other Volatile Organic Compounds and 1,4-Dioxane, NDMA, NDPA, 1,2,3-TCP	
MW-9	Oct/Nov 2008	MW-9	0.5 U	0.5 U	0.5 U	0.5 U	0.5 U	0.5 U	0.5 U	0.5 U	1.0 U		
MW-9	Apr/May 2009	MW-9	0.5 U	0.5 U	0.5 U	0.5 U	0.5 U	0.5 U	0.5 U	0.5 U	1.0 U		
MW-9	Nov/Dec 2009	MW-9	0.5 U	0.5 U	0.5 U	0.5 U	0.5 U	0.5 U	0.5 U	0.5 U	1.0 U		
MW-9	Nov/Dec 2009	DUPE-8-4Q09	0.5 U	0.5 U	0.5 U	0.5 U	0.5 U	0.5 U	0.5 U	0.5 U	1.0 U		
MW-9	Apr/May 2010	MW-9	0.5 U	0.5 U	0.5 U	0.5 U	0.5 U	0.5 U	0.5 U	0.5 U	1.0 U		
MW-10	Aug/Sep 1996	MW-10	0.7	18.0	0.5	0.5 U	0.5 U	0.5 U	1.2	1.4	NA		
MW-10	Oct/Nov 1996	MW-10	0.6 U	6.6	1.0	1.9	0.5 U	0.5 U	0.8	1.1	NA		
MW-10	Feb/Mar 1997	MW-10	0.5 U	5.2	0.5 U	0.5 U	0.5 U	0.5 U	0.5 U	0.6	NA		
MW-10	June/July 1997	MW-10	0.5 U	2.3	0.5 U	0.5 U	0.5 U	0.5 U	0.5 U	0.5 U	11.0		
MW-10	Sep/Oct 1997	MW-10	0.5 U	4.3	1.3	1.2	0.5 U	0.5 U	0.5 U	1.0	16.0		
MW-10	Jan/Feb 1998	MW-10	0.5 U	0.9	2.1	1.4	0.5 U	0.5 U	0.5 U	1.2	5.1		
MW-10	Apr/May 1998	MW-10	0.5 U	0.5 U	0.5 U	0.5 U	0.5 U	0.5 U	0.5 U	0.5 U	4.0 U		
MW-10	Jul/Aug 1998	MW-10	0.5 U	0.5 U	0.5 U	0.5 U	0.5 U	0.5 U	0.5 U	0.5 U	4.0 U	Methylene chloride	7.8
												Methylene chloride	8.2
MW-10	Oct/Nov 1998	MW-10	0.5 U	0.5 U	0.5 U	0.5 U	0.5 U	0.5 U	0.5 U	0.5 U	4.0 U		
MW-10	Feb/Mar 1999	MW-10	0.5 U	5.6	0.5 U	0.5 U	0.5 U	0.5 U	0.5 U	0.9	39.0		
MW-10	May/Jun 1999	MW-10	0.5 U	1.1	0.5 U	0.5 U	0.5 U	0.5 U	0.5 U	0.5 U	10.0		
MW-10	Aug 1999	MW-10	0.5 U	2.2	0.5 U	0.5 U	0.5 U	0.5 U	0.5 U	0.5 U	16.0		
MW-10	Nov/Dec 1999	MW-10	0.5 U	3.7	1.1	0.6	0.5 U	0.5 U	0.5 U	0.9	21.0		
MW-10	Mar/Apr 2000	MW-10	0.5 U	2.0	2.1	1.0	0.5 U	0.5 U	0.5 U	0.9	9.0		
MW-10	Jul/Aug 2000	MW-10	33.0	8.2	1.1	0.5 U	0.7	1.3	0.5	16.0	1500.0		
MW-10	Sep/Oct 2000	MW-10	53.0	8.0	2.2	0.5 U	0.6	3.5	0.7	20.0	1400.0		
MW-10	Sep/Oct 2000	DUP	0.6	20.0	1.0	0.6	0.5 U	0.5 U	0.5 U	1.7	32.0		
MW-10	Jan/Feb 2001	MW-10	0.5 U	0.6	1.6	0.9	0.5 U	0.5 U	0.5 U	1.0	5.0	Methylene chloride	0.3 J
MW-10	Apr 2001	MW-10	0.6	20.2	NA U	0.4 J	NA U	NA U	NA U	1.9	39.0		
MW-10	Jul 2001	MW-10	0.4 J	11.9	0.4 J	NA U	NA U	NA U	NA U	0.8	24.0		
MW-10	Jul 2001	DUP	0.4 J	12.6	0.4 J	NA U	NA U	NA U	NA U	0.9	30.0		
MW-10	Oct 2001	MW-10	0.5 U	5.8	0.5	0.5 U	0.5 U	0.5 U	0.5 U	0.6	13.0		
MW-10	Oct 2001	DUP	0.5 U	5.7	0.5	0.5 J	0.5 U	0.5 U	0.5 U	0.7	12.8		
MW-10	Jan/Feb 2002	MW-10	0.5 U	3.0	2.9	0.9	0.5 U	0.5 U	0.5 U	1.1	4.0 U		
MW-10	Apr/May 2002	MW-10	0.5 U	3.6	1.7	0.6	0.5 U	0.5 U	0.5 U	0.7	4.0 U		
MW-10	Jul 2002	MW-10	NA U	8.4	1.2	0.9	NA U	NA U	NA U	1.0	13.0	Methylene chloride	0.5 J
MW-10	Oct/Nov 2002	MW-10	0.5 U	4.2	1.6	0.7	0.5 U	0.5 U	0.5 U	0.8	4.0 U	Methylene chloride	1.2 B
MW-10	Jan/Feb 2003	MW-10	0.5 U	2.5	1.3	0.5	0.5 U	0.5 U	0.5 U	0.5	3.5 J	1,4-Dioxane	1.0
												n-Nitrosodiphenylamine (NDPHA)	0.0 J
MW-10	Apr/May 2003	MW-10	0.2 J	11.2	1.3	0.8	0.5 U	0.5 U	0.5 U	1.1	17.5	1,4-Dioxane	1.0
												4-Methyl-2-pentanone	6.0 J
MW-10	Jul/Aug 2003	MW-10	0.3 J	12.3	0.9	0.6	0.5 U	0.5 U	0.5 U	1.3	43.6 J		
MW-10	Oct/Nov 2003	MW-10	0.5 U	10.8	1.5	0.9	0.5 U	0.5 U	0.5 U	1.2	21.9 J		
MW-10	Feb 2004	MW-10	0.5 U	4.9	1.7	0.8	0.5 U	0.5 U	0.5 U	0.9	5.1		
MW-10	Apr/May 2004	MW-10	0.5 U	13.4	2.0	1.1	0.5 U	0.5 U	0.5 U	1.3	13.5		

Sample Location	Sampling Event	Sample Number	Carbon tetrachloride	TCE	PCE	1,1-DCA	1,2-DCA	1,1-DCE	Freon 113	Chloroform	Perchlorate	Other Volatile Organic Compounds and 1,4-Dioxane, NDMA, NDPA, 1,2,3-TCP
MW-10	Jul/Aug 2004	MW-10	0.5 U	14.6	1.5	0.9	0.5 U	0.5 U	0.5 U	1.3	25.3	
MW-10	Jul/Aug 2004	DUPE-6-3Q04	0.5 U	16.6	1.8	1.0	0.5 U	0.5 U	0.5 U	1.4	25.5	
MW-10	Oct/Nov 2004	MW-10	0.5 U	4.8	2.2	1.0	0.5 U	0.5 U	0.5 U	1.0	4.0 U	Toluene 0.4 J
MW-10	Oct/Nov 2004	DUP-6-11/18/04	0.5 U	4.5	2.2	0.9	0.5 U	0.5 U	0.5 U	0.9	4.0 U	Toluene 0.4 J
MW-10	Jan/Feb 2005	MW-10	1.3	17.5	1.5	0.8	0.5 U	0.5 U	0.5 U	1.4	71.6	Methylene chloride 0.7
MW-10	Apr/May 2005	MW-10	0.5 U	5.5	0.4 J	0.5 U	0.5 U	0.5 U	0.5 U	1.1	91.8	Bromodichloromethane 0.4 J
MW-10	Apr/May 2005	DUPE-9-2Q05	0.5 U	5.8	0.4 J	0.5 U	0.5 U	0.5 U	0.5 U	1.1	91.1	Bromodichloromethane 0.5 J
MW-10	Jul/Sep 2005	MW-10	0.5	4.9	0.5 U	0.5 U	0.5 U	0.5 U	0.5 U	1.2	108.0	
MW-10	Jul/Sep 2005	DUPE-7-3Q05	0.5 U	5.1	0.5 U	0.5 U	0.5 U	0.5 U	0.5 U	1.1	110.0	
MW-10	Oct/Nov 2005	MW-10	0.7	22.9	1.3	0.3 J	0.5 U	0.5 U	0.5 U	2.6	57.0	
MW-10	Mar/Apr 2006	MW-10	0.5 J	21.0	1.6	0.6	0.5 U	0.5 U	0.5 U	2.1	22.0	Toluene 0.3 J
MW-10	May/Jun 2006	MW-10	0.8	30.0	1.6	0.3 J	0.5 U	0.5 U	0.5 U	2.8	32.0	Toluene 0.9
MW-10	Aug/Sep 2006	MW-10	0.7	38.0	1.5	0.5	0.5 U	0.5 U	0.3 J	2.8	26.0	
MW-10	Oct/Dec 2006	MW-10	0.5 U	7.6	1.4	0.8	0.5 U	0.5 U	0.5 U	0.9	4.0 U	
MW-10	Oct/Dec 2006	DUPE-8-4Q06	0.5 U	7.7	1.4	0.7	0.5 U	0.5 U	0.5 U	0.9	5.6	
MW-10	Mar/Apr 2007	MW-10	0.5 U	3.1	1.2	0.7	0.5 U	0.5 U	0.5 U	0.6	4.0 U	Toluene 0.8
MW-10	Jun/Jul 2007	MW-10	0.5 U	4.5	1.2	0.7	0.5 U	0.5 U	0.5 U	0.7	4.0 U	Toluene 0.4 J
MW-10	Aug/Sep 2007	MW-10	0.5 U	3.7	1.0	0.5 U	0.5 U	0.5 U	0.5 U	0.7	4.0 U	Toluene 0.4 J
MW-10	Oct/Dec 2007	MW-10	0.5 U	4.8	1.3	0.7	0.5 U	0.5 U	0.5 U	0.8	6.6 J	Toluene 0.8
MW-10	Oct/Dec 2007	DUPE-7-4Q07	0.5 U	4.6	1.3	0.6	0.5 U	0.5 U	0.5 U	0.8	4.0 J	Toluene 0.9
MW-10	Jan/Feb 2008	MW-10	0.5 U	2.5	1.1	0.6	0.5 U	0.5 U	0.5 U	0.7	3.6	Toluene 2.2
MW-10	Apr/May 2008	MW-10	0.5 U	4.6	1.0	0.5 J	0.5 U	0.5 U	0.5 U	0.8	6.1	Toluene 0.5 J
MW-10	Jul/Aug 2008	MW-10	0.5 U	3.6	0.8	0.5 U	0.5 U	0.5 U	0.5 U	0.7	4.6	Toluene 1.3
MW-10	Oct/Nov 2008	MW-10	0.5 U	2.6	1.2	0.5 U	0.5 U	0.5 U	0.5 U	0.5	2.8	Toluene 1.2
MW-10	Jan/Feb 2009	MW-10	0.5 U	3.2	1.1	0.5 U	0.5 U	0.5 U	0.5 U	0.6	2.5	
MW-10	Jan/Feb 2009	DUPE-07-1Q09	0.5 U	3.1	1.2	0.5 U	0.5 U	0.5 U	0.5 U	0.6	2.4	
MW-10	Apr/May 2009	MW-10	0.5 U	1.9	1.2	0.5	0.5 U	0.5 U	0.5 U	0.7	2.7	
MW-10	Jul/Aug 2009	MW-10	0.5 U	2.3	0.9	0.5 U	0.5 U	0.5 U	0.5 U	0.5	2.7	
MW-10	Nov/Dec 2009	MW-10	0.5 U	4.3	1.0	0.5 U	0.5 U	0.5 U	0.5 U	0.6	3.2	
MW-10	Feb 2010	MW-10	0.5 U	5.1	1.0	0.5 U	0.5 U	0.5 U	0.5 U	0.6	2.5	
MW-10	Apr/May 2010	MW-10	0.5 U	3.8	0.7	0.5 U	0.5 U	0.5 U	0.5 U	0.7	43.9 J	
MW-11 Screen 1	Aug/Sep 1996	MW-11-1	0.5 U	0.5 U	0.5 U	0.5 U	0.5 U	0.5 U	0.5 U	0.5 U	NA	
MW-11 Screen 1	Oct/Nov 1996	MW-11-1	0.5 U	0.5 U	0.5 U	0.5 U	0.5 U	0.5 U	0.5 U	0.5 U	NA	Methyl-tert-butyl ether (MTBE) 7.1
MW-11 Screen 1	Feb/Mar 1997	MW-11-1	0.5 U	0.5 U	0.5 U	0.5 U	0.5 U	0.5 U	0.5 U	0.5 U	NA	
MW-11 Screen 1	June/July 1997	MW-11-1	1.4	0.5 U	0.5 U	0.5 U	0.5 U	0.5 U	0.5 U	0.5 U	4.0 U	
MW-11 Screen 1	Sep/Oct 1997	MW-11-1	0.5 U	0.5 U	0.5 U	0.5 U	0.5 U	0.5 U	0.5 U	0.5 U	4.0 U	
MW-11 Screen 1	Jan/Feb 1998	MW-11-1	0.5 U	0.5 U	0.5 U	0.5 U	0.5 U	0.5 U	0.5 U	0.5 U	4.0 U	
MW-11 Screen 1	Apr/May 1998	MW-11-1	0.5 U	0.5 U	0.5 U	0.5 U	0.5 U	0.5 U	0.5 U	0.5 U	4.0 U	
MW-11 Screen 1	Jul/Aug 1998	MW-11-1	1.5	0.5 U	0.5 U	0.5 U	0.5 U	0.5 U	0.5 U	0.5 U	4.0 U	
MW-11 Screen 1	Oct/Nov 1998	MW-11-1	1.4	0.5 U	0.5 U	0.5 U	0.5 U	0.5 U	0.5 U	0.5 U	4.0 U	
MW-11 Screen 1	Feb/Mar 1999	MW-11-1	0.5 U	0.5 U	0.5 U	0.5 U	0.5 U	0.5 U	0.9 B	0.5 U	4.0 U	

Sample Location	Sampling Event	Sample Number	Carbon tetrachloride	TCE	PCE	1,1-DCA	1,2-DCA	1,1-DCE	Freon 113	Chloroform	Perchlorate	Other Volatile Organic Compounds and 1,4-Dioxane, NDMA, NDPA, 1,2,3-TCP
MW-11 Screen 1	May/June 1999	MW-11-1	0.5 U	0.5 U	0.5 U	0.5 U	0.5 U	0.5 U	0.5 U	0.5 U	4.0 U	
MW-11 Screen 1	Aug 1999	MW-11-1	0.5 U	0.5 U	0.5 U	0.5 U	0.5 U	0.5 U	0.5 U	0.5 U	4.0 U	
MW-11 Screen 1	Nov/Dec 1999	MW-11-1	0.5 U	0.5 U	0.5 U	0.5 U	0.5 U	0.5 U	0.5 U	0.5 U	4.0 U	
MW-11 Screen 1	Mar/Apr 2000	MW-11-1	0.5 U	0.5 U	0.5 U	0.5 U	0.5 U	0.5 U	0.5 U	0.5 U	4.0 U	
MW-11 Screen 1	Jul/Aug 2000	MW-11-1	0.5 U	0.5 U	0.5 U	0.5 U	0.5 U	0.5 U	0.5 U	0.5 U	4.0 U	
MW-11 Screen 1	Sep/Oct 2000	MW-11-1	0.5 U	0.5 U	0.5 U	0.5 U	0.5 U	0.5 U	0.5 U	0.5 U	4.0 U	
MW-11 Screen 1	Jan/Feb 2001	MW-11-1	0.5 U	0.5 U	0.5 U	0.5 U	0.5 U	0.5 U	0.5 U	0.4 J	4.0 U	
MW-11 Screen 1	Jul 2001	MW-11-1	NA U	1.2	NA U	NA U	NA U	NA U	NA U	NA U	NA U	
MW-11 Screen 1	Oct 2001	MW-11-1	0.5 U	0.5 U	0.5 U	0.5 U	0.5 U	0.5 U	0.5 U	0.5 U	4.0 U	
MW-11 Screen 1	Jan/Feb 2002	MW-11-1	0.5 U	0.4 J	0.5 U	0.5 U	0.5 U	0.5 U	0.5 U	0.5 U	4.0 U	
MW-11 Screen 1	Apr/May 2002	MW-11-1	0.5 U	0.5 U	0.5 U	0.5 U	0.5 U	0.5 U	0.5 U	0.5 U	4.0 U	Methylene chloride 0.3 J
MW-11 Screen 1	Jul 2002	MW-11-1	NA U	NA U	NA U	NA U	NA U	NA U	NA U	0.7	NA U	
MW-11 Screen 1	Oct/Nov 2002	MW-11-1	0.5 U	0.5 U	0.5 U	0.5 U	0.5 U	0.5 U	0.5 U	0.5 U	4.0 U	
MW-11 Screen 1	Jan/Feb 2003	MW-11-1	0.5 U	0.5 U	0.5 U	0.5 U	0.5 U	0.5 U	0.5 U	0.5 U	2.4 J	
MW-11 Screen 1	Apr/May 2003	MW-11-1	0.5 U	0.5 U	0.5 U	0.5 U	0.5 U	0.5 U	0.5 U	0.5 U	4.0 U	4-Methyl-2-pentanone 6.0 J
MW-11 Screen 1	Jul/Aug 2003	MW-11-1	0.5 U	0.5 U	0.5 U	0.5 U	0.5 U	0.5 U	0.5 U	0.5 U	4.0 U	
MW-11 Screen 1	Oct/Nov 2003	MW-11-1	0.5 U	0.5 U	0.5 U	0.5 U	0.5 U	0.5 U	0.5 U	0.5 U	4.0 U	
MW-11 Screen 1	Feb 2004	MW-11-1	0.5 U	0.5 U	0.5 U	0.5 U	0.5 U	0.5 U	0.5 U	0.5 U	4.0 UJ	
MW-11 Screen 1	Apr/May 2004	MW-11-1	0.5 U	0.5 U	0.5 U	0.5 U	0.5 U	0.5 U	0.5 U	0.5 U	4.0 U	
MW-11 Screen 1	Jul/Aug 2004	MW-11-1	0.5 U	0.5 U	0.5 U	0.5 U	0.5 U	0.5 U	0.5 U	0.5 U	4.0 U	
MW-11 Screen 1	Oct/Nov 2004	MW-11-1	0.5 U	0.5 U	0.5 U	0.5 U	0.5 U	0.5 U	0.5 U	0.5 U	4.0 U	
MW-11 Screen 1	Jan/Feb 2005	MW-11-1	0.5 U	0.5 U	0.5 U	0.5 U	0.5 U	0.5 U	0.5 U	0.5 U	4.0 U	
MW-11 Screen 1	Apr/May 2005	MW-11-1	0.5 U	0.5 U	0.5 U	0.5 U	0.5 U	0.5 U	0.5 U	0.5 U	4.0 U	
MW-11 Screen 1	Jul/Sep 2005	MW-11-1	0.5 U	0.5 U	0.5 U	0.5 U	0.5 U	0.5 U	0.5 U	0.5 U	4.0 U	m,p-Xylene 0.5
MW-11 Screen 1	Oct/Nov 2005	MW-11-1	0.5 U	0.5 U	0.5 U	0.5 U	0.5 U	0.5 U	0.5 U	0.5 U	4.0 U	Methylene chloride 1.0
MW-11 Screen 1	Mar/Apr 2006	MW-11-1	0.5 U	0.5 U	0.5 U	0.5 U	0.5 U	0.5 U	0.5 U	0.5 U	4.0 U	
MW-11 Screen 1	May/June 2006	MW-11-1	0.5 U	0.5 U	0.5 U	0.5 U	0.5 U	0.5 U	0.5 U	0.5 U	4.0 U	
MW-11 Screen 1	Aug/Sep 2006	MW-11-1	0.5 U	0.5 U	0.5 U	0.5 U	0.5 U	0.5 U	0.5 U	0.5 U	4.0 U	
MW-11 Screen 1	Oct/Dec 2006	MW-11-1	0.5 U	0.5 U	0.5 U	0.5 U	0.5 U	0.5 U	0.5 U	0.5 U	4.0 U	
MW-11 Screen 1	Oct/Dec 2006	DUPE-4-4Q06	0.5 U	0.5 U	0.5 U	0.5 U	0.5 U	0.5 U	0.5 U	0.5 U	4.0 U	
MW-11 Screen 1	Mar/Apr 2007	MW-11-1	0.5 U	0.5 U	0.5 U	0.5 U	0.5 U	0.5 U	0.5 U	0.5 U	2.5 U	
MW-11 Screen 1	Jun/Jul 2007	MW-11-1	0.5 U	0.5 U	0.5 U	0.5 U	0.5 U	0.5 U	0.5 U	0.5 U	4.0 U	
MW-11 Screen 1	Aug/Sep 2007	MW-11-1	0.5 U	0.5 U	0.5 U	0.5 U	0.5 U	0.5 U	0.5 U	0.5 U	2.0 U	
MW-11 Screen 1	Oct/Dec 2007	MW-11-1	0.5 U	0.5 U	0.5 U	0.5 U	0.5 U	0.5 U	0.5 U	0.5 U	4.0 U	
MW-11 Screen 1	Jan/Feb 2008	MW-11-1	0.5 U	0.5 U	0.5 U	0.5 U	0.5 U	0.5 U	0.5 U	0.5 U	2.0 U	
MW-11 Screen 1	Jan/Feb 2008	DUPE-1-1Q08	0.5 U	0.5 U	0.5 U	0.5 U	0.5 U	0.5 U	0.5 U	0.5 U	2.0 U	
MW-11 Screen 1	Apr/May 2008	MW-11-1	0.5 U	0.5 U	0.5 U	0.5 U	0.5 U	0.5 U	0.5 U	0.5 U	2.0 U	
MW-11 Screen 1	Jul/Aug 2008	MW-11-1	0.5 U	0.5 U	0.5 U	0.5 U	0.5 U	0.5 U	0.5 U	0.5 U	2.0 U	
MW-11 Screen 1	Oct/Nov 2008	MW-11-1	0.5 U	0.5 U	0.5 U	0.5 U	0.5 U	0.5 U	0.5 U	2.8	1.0 U	
MW-11 Screen 1	Jan/Feb 2009	MW-11-1	0.5 U	0.5 U	0.5 U	0.5 U	0.5 U	0.5 U	0.5 U	0.5 U	1.0 U	
MW-11 Screen 1	Apr/May 2009	MW-11-1	0.5 U	0.5 U	0.5 U	0.5 U	0.5 U	0.5 U	0.5 U	0.5 U	1.0 U	

Sample Location	Sampling Event	Sample Number	Carbon tetrachloride	TCE	PCE	1,1-DCA	1,2-DCA	1,1-DCE	Freon 113	Chloroform	Perchlorate	Other Volatile Organic Compounds and 1,4-Dioxane, NDMA, NDPA, 1,2,3-TCP
MW-11 Screen 1	Jul/Aug 2009	MW-11-1	0.5 U	0.5 U	0.5 U	0.5 U	0.5 U	0.5 U	0.5 U	0.5 U	1.0 U	
MW-11 Screen 1	Nov/Dec 2009	MW-11-1	0.5 U	0.5 U	0.5 U	0.5 U	0.5 U	0.5 U	0.5 U	0.5 U	1.6	
MW-11 Screen 1	Feb 2010	MW-11-1	0.5 U	0.5 U	0.5 U	0.5 U	0.5 U	0.5 U	0.5 U	0.5 U	1.1	
MW-11 Screen 1	Feb 2010	DUPE-4-1Q10	0.5 U	0.5 U	0.5 U	0.5 U	0.5 U	0.5 U	0.5 U	0.5 U	1.1	
MW-11 Screen 1	Apr/May 2010	MW-11-1	0.5 U	0.5 U	0.5 U	0.5 U	0.5 U	0.5 U	0.5 U	0.5 U	1.0	
MW-11 Screen 2	Aug/Sep 1996	MW-11-2	2.4	0.5 U	0.5 U	0.5 U	0.5 U	0.5 U	0.5 U	1.0	NA	
MW-11 Screen 2	Oct/Nov 1996	MW-11-2	1.1	0.5 U	0.5 U	0.5 U	0.5 U	0.5 U	0.5 U	1.2	NA	
MW-11 Screen 2	Feb/Mar 1997	MW-11-2	1.7	0.5 U	0.5 U	0.5 U	0.5 U	0.5 U	0.5 U	1.0	NA	
MW-11 Screen 2	June/July 1997	MW-11-2	1.2	0.5 U	0.5 U	0.5 U	0.5 U	0.5 U	0.5 U	1.0	4.0 U	
MW-11 Screen 2	Sep/Oct 1997	MW-11-2	0.6	0.5 U	0.5 U	0.5 U	0.5 U	0.5 U	0.5 U	0.6	4.0 U	
MW-11 Screen 2	Jan/Feb 1998	MW-11-2	0.7	0.5 U	0.5 U	0.5 U	0.5 U	0.5 U	0.5 U	0.7	4.0 U	
MW-11 Screen 2	Apr/May 1998	MW-11-2	1.0	0.5 U	0.5 U	0.5 U	0.5 U	0.5 U	0.5 U	0.7	4.0 U	
MW-11 Screen 2	Jul/Aug 1998	MW-11-2	0.9	0.5 U	0.5 U	0.5 U	0.5 U	0.5 U	0.5 U	0.6	4.0 U	
MW-11 Screen 2	Oct/Nov 1998	MW-11-2	0.6	0.5 U	0.5 U	0.5 U	0.5 U	0.5 U	0.5 U	0.7	4.0 U	
MW-11 Screen 2	Feb/Mar 1999	MW-11-2	0.5 U	0.5 U	0.5 U	0.5 U	0.5 U	0.5 U	0.7 B	1.1	4.0 U	
MW-11 Screen 2	May/Jun 1999	MW-11-2	0.5	0.5 U	0.5 U	0.5 U	0.5 U	0.5 U	0.5 U	0.7	4.0 U	
MW-11 Screen 2	Aug 1999	MW-11-2	0.5	0.5 U	0.5 U	0.5 U	0.5 U	0.5 U	0.5 U	0.6	4.0 U	
MW-11 Screen 2	Nov/Dec 1999	MW-11-2	0.5 U	0.5 U	0.5 U	0.5 U	0.5 U	0.5 U	0.5 U	0.5	4.0 U	
MW-11 Screen 2	Mar/Apr 2000	MW-11-2	0.8	0.5 U	0.5 U	0.5 U	0.5 U	0.5 U	0.5 U	0.7	4.0 U	
MW-11 Screen 2	Jul/Aug 2000	MW-11-2	0.7	0.5 U	0.5 U	0.5 U	0.5 U	0.5 U	0.5 U	0.5	4.0 U	
MW-11 Screen 2	Sep/Oct 2000	MW-11-2	1.0	0.5 U	0.5 U	0.5 U	0.5 U	0.5 U	0.5 U	0.8	4.0 U	
MW-11 Screen 2	Jan/Feb 2001	MW-11-2	0.5 U	0.5 U	0.5 U	0.5 U	0.5 U	0.5 U	0.5 U	0.7	4.0 U	
MW-11 Screen 2	Jul 2001	MW-11-2	0.7	0.4 J	NA U	NA U	NA U	NA U	NA U	0.5	NA U	
MW-11 Screen 2	Oct 2001	MW-11-2	0.5 U	0.5 U	0.5 U	0.5 U	0.5 U	0.5 U	0.5 U	0.5 J	4.0 U	
MW-11 Screen 2	Jan/Feb 2002	MW-11-2	0.5 U	0.5	0.5 U	0.5 U	0.5 U	0.5 U	0.5 U	0.9	4.0 U	
MW-11 Screen 2	Apr/May 2002	MW-11-2	0.5 U	0.5 U	0.5 U	0.5 U	0.5 U	0.5 U	0.5 U	1.0	4.0 U	Methylene chloride
MW-11 Screen 2	Jul 2002	MW-11-2	NA U	NA U	NA U	NA U	NA U	NA U	NA U	NA U	NA U	0.4 J
MW-11 Screen 2	Oct/Nov 2002	MW-11-2	0.5 U	0.5 U	0.5 U	0.5 U	0.5 U	0.5 U	0.5 U	0.5	4.0 U	
MW-11 Screen 2	Jan/Feb 2003	MW-11-2	0.5 U	0.5 U	0.5 U	0.5 U	0.5 U	0.5 U	0.5 U	0.5 J	3.6 J	
MW-11 Screen 2	Apr/May 2003	MW-11-2	0.5 U	0.5 U	0.5 U	0.5 U	0.5 U	0.5 U	0.5 U	0.5 U	4.0 U	4-Methyl-2-pentanone
MW-11 Screen 2	Jul/Aug 2003	MW-11-2	0.5 U	0.5 U	0.5 U	0.5 U	0.5 U	0.5 U	0.5 U	0.5 U	4.0 U	6.0 J
MW-11 Screen 2	Oct/Nov 2003	MW-11-2	0.5 U	0.5 U	0.5 U	0.5 U	0.5 U	0.5 U	0.5 U	0.5 U	4.0 U	
MW-11 Screen 2	Feb 2004	MW-11-2	0.5 U	0.5 U	0.5 U	0.5 U	0.5 U	0.5 U	0.5 U	0.5 U	4.0 UJ	
MW-11 Screen 2	Apr/May 2004	MW-11-2	0.5 U	0.5 U	0.5 U	0.5 U	0.5 U	0.5 U	0.5 U	0.5 U	4.0 U	
MW-11 Screen 2	Jul/Aug 2004	MW-11-2	0.5 U	0.5 U	0.5 U	0.5 U	0.5 U	0.5 U	0.5 U	0.5 U	4.0 U	
MW-11 Screen 2	Oct/Nov 2004	MW-11-2	0.5 U	0.5 U	0.5 U	0.5 U	0.5 U	0.5 U	0.5 U	0.3 J	4.0 U	
MW-11 Screen 2	Jan/Feb 2005	MW-11-2	1.0	0.5 U	0.5 U	0.5 U	0.5 U	0.5 U	0.5 U	0.5 U	4.0 U	m,p-Xylene
MW-11 Screen 2	Apr/May 2005	MW-11-2	0.5 U	0.5 U	0.5 U	0.5 U	0.5 U	0.5 U	0.5 U	0.5 U	4.0 U	0.4 J
MW-11 Screen 2	Jul/Sep 2005	MW-11-2	0.5 U	0.5 U	0.5 U	0.5 U	0.5 U	0.5 U	0.5 U	0.5 U	4.0 U	m,p-Xylene
MW-11 Screen 2	Jul/Sep 2005	DUPE-4-3Q05	0.5 U	0.5 U	0.5 U	0.5 U	0.5 U	0.5 U	0.5 U	0.5 U	4.0 U	
MW-11 Screen 2	Oct/Nov 2005	MW-11-2	0.5 U	0.5 U	0.5 U	0.5 U	0.5 U	0.5 U	0.5 U	0.5 U	4.0 U	

Sample Location	Sampling Event	Sample Number	Carbon tetrachloride	TCE	PCE	1,1-DCA	1,2-DCA	1,1-DCE	Freon 113	Chloroform	Perchlorate	Other Volatile Organic Compounds and 1,4-Dioxane, NDMA, NDPA, 1,2,3-TCP
MW-11 Screen 2	Mar/Apr 2006	MW-11-2	0.5 U	0.5 U	0.5 U	0.5 U	0.5 U	0.5 U	0.5 U	0.5 U	2.0 U	
MW-11 Screen 2	Mar/Apr 2006	DUPE-7-1Q06	0.5 U	0.5 U	0.5 U	0.5 U	0.5 U	0.5 U	0.5 U	0.5 U	2.0 U	
MW-11 Screen 2	May/Jun 2006	MW-11-2	0.5 U	0.5 U	0.5 U	0.5 U	0.5 U	0.5 U	0.5 U	0.5 U	2.0 U	
MW-11 Screen 2	Aug/Sep 2006	MW-11-2	0.5 U	0.5 U	0.5 U	0.5 U	0.5 U	0.5 U	0.5 U	0.5 U	2.0 U	
MW-11 Screen 2	Oct/Dec 2006	MW-11-2	0.5 U	0.5 U	0.5 U	0.5 U	0.5 U	0.5 U	0.5 U	0.5 U	2.0 U	
MW-11 Screen 2	Mar/Apr 2007	MW-11-2	0.5 U	0.5 U	0.5 U	0.5 U	0.5 U	0.5 U	0.5 U	0.5 U	2.0 U	
MW-11 Screen 2	Jun/Jul 2007	MW-11-2	0.5 U	0.5 U	0.5 U	0.5 U	0.5 U	0.5 U	0.5 U	0.5 U	2.0 U	
MW-11 Screen 2	Aug/Sep 2007	MW-11-2	0.5 U	0.5 U	0.5 U	0.5 U	0.5 U	0.5 U	0.5 U	0.5 U	2.0 U	
MW-11 Screen 2	Oct/Dec 2007	MW-11-2	0.5 U	0.5 U	0.5 U	0.5 U	0.5 U	0.5 U	0.5 U	0.5 U	2.0	
MW-11 Screen 2	Oct/Dec 2007	DUPE-2-4Q07	0.5 U	0.5 U	0.5 U	0.5 U	0.5 U	0.5 U	0.5 U	0.5 U	4.0 U	
MW-11 Screen 2	Jan/Feb 2008	MW-11-2	0.5 U	0.5 U	0.5 U	0.5 U	0.5 U	0.5 U	0.5 U	0.5 U	2.0 U	
MW-11 Screen 2	Apr/May 2008	MW-11-2	0.5 U	0.5 U	0.5 U	0.5 U	0.5 U	0.5 U	0.5 U	0.5 U	2.0 U	
MW-11 Screen 2	Jul/Aug 2008	MW-11-2	0.5 U	0.5 U	0.5 U	0.5 U	0.5 U	0.5 U	0.5 U	0.5 U	2.0 U	
MW-11 Screen 2	Oct/Nov 2008	MW-11-2	0.5 U	0.5 U	0.5 U	0.5 U	0.5 U	0.5 U	0.5 U	0.5 U	1.0 U	
MW-11 Screen 2	Jan/Feb 2009	MW-11-2	0.5 U	0.5 U	0.5 U	0.5 U	0.5 U	0.5 U	0.5 U	0.5 U	1.0 U	
MW-11 Screen 2	Apr/May 2009	MW-11-2	0.5 U	0.5 U	0.5 U	0.5 U	0.5 U	0.5 U	0.5 U	0.5 U	1.0 U	
MW-11 Screen 2	Jul/Aug 2009	MW-11-2	0.5 U	0.5 U	0.5 U	0.5 U	0.5 U	0.5 U	0.5 U	0.5 U	1.0 U	
MW-11 Screen 2	Nov/Dec 2009	MW-11-2	0.5 U	0.5 U	0.5 U	0.5 U	0.5 U	0.5 U	0.5 U	0.5 U	1.0 U	
MW-11 Screen 2	Feb 2010	MW-11-2	0.5 U	0.5 U	0.5 U	0.5 U	0.5 U	0.5 U	0.5 U	0.5 U	1.0 U	
MW-11 Screen 2	Apr/May 2010	MW-11-2	0.5 U	0.5 U	0.5 U	0.5 U	0.5 U	0.5 U	0.5 U	0.5 U	1.0 U	
MW-11 Screen 3	Aug/Sep 1996	MW-11-3	0.9	0.5 U	0.5 U	0.5 U	0.5 U	0.5 U	0.5 U	1.3	NA	
MW-11 Screen 3	Oct/Nov 1996	MW-11-3	0.5 U	0.5 U	0.5 U	0.5 U	0.5 U	0.5 U	0.5 U	1.4	NA	
MW-11 Screen 3	Feb/Mar 1997	MW-11-3	0.5 U	0.5 U	0.5 U	0.5 U	0.5 U	0.5 U	0.5 U	1.1	NA	
MW-11 Screen 3	June/July 1997	MW-11-3	0.7	0.5 U	0.5 U	0.5 U	0.5 U	0.5 U	0.5 U	1.4	4.0 U	
MW-11 Screen 3	Sep/Oct 1997	MW-11-3	0.6	0.5 U	0.5 U	0.5 U	0.5 U	0.5 U	0.5 U	1.3	4.0 U	
MW-11 Screen 3	Jan/Feb 1998	MW-11-3	0.5 U	0.5 U	0.5 U	0.5 U	0.5 U	0.5 U	0.5 U	1.4	4.0 U	
MW-11 Screen 3	Apr/May 1998	MW-11-3	1.0	0.5 U	0.5 U	0.5 U	0.5 U	0.5 U	0.5 U	1.3	4.0 U	
MW-11 Screen 3	Jul/Aug 1998	MW-11-3	1.5	0.5 U	0.5 U	0.5 U	0.5 U	0.5 U	0.5 U	1.4	4.0 U	
MW-11 Screen 3	Oct/Nov 1998	MW-11-3	1.3	0.5 U	0.5 U	0.5 U	0.5 U	0.5 U	0.5 U	1.1	4.0 U	
MW-11 Screen 3	Feb/Mar 1999	MW-11-3	0.5 U	0.5 U	0.5 U	0.5 U	0.5 U	0.5 U	0.7 B	0.5 U	4.0 U	
MW-11 Screen 3	May/Jun 1999	MW-11-3	0.5 U	0.5 U	0.5 U	0.5 U	0.5 U	0.5 U	0.5 U	0.5 U	4.0 U	
MW-11 Screen 3	Aug 1999	MW-11-3	0.7	0.5 U	0.5 U	0.5 U	0.5 U	0.5 U	0.5 U	0.7	4.0 U	
MW-11 Screen 3	Nov/Dec 1999	MW-11-3	0.9	0.5 U	0.5 U	0.5 U	0.5 U	0.5 U	0.5 U	0.7	4.0 U	
MW-11 Screen 3	Mar/Apr 2000	MW-11-3	2.4	0.5 U	0.5 U	0.5 U	0.5 U	0.5 U	0.5 U	1.0	4.0 U	
MW-11 Screen 3	Jul/Aug 2000	MW-11-3	0.9	0.5 U	0.5 U	0.5 U	0.5 U	0.5 U	0.5 U	0.6	4.0 U	
MW-11 Screen 3	Sep/Oct 2000	MW-11-3	1.0	0.5 U	0.5 U	0.5 U	0.5 U	0.5 U	0.5 U	0.6	4.0 U	
MW-11 Screen 3	Jan/Feb 2001	MW-11-3	0.5 U	0.5 U	0.5 U	0.5 U	0.5 U	0.5 U	0.5 U	0.5 U	4.0 U	
MW-11 Screen 3	Jul 2001	MW-11-3	0.4 J	NA U	NA U	NA U	NA U	NA U	NA U	0.5	NA U	
MW-11 Screen 3	Oct 2001	MW-11-3	0.7	0.5 U	0.5 U	0.5 U	0.5 U	0.5 U	0.5 U	0.5 J	4.0 U	
MW-11 Screen 3	Jan/Feb 2002	MW-11-3	0.5 U	0.7	0.5 U	0.5 U	0.5 U	0.5 U	0.5 U	0.5 U	4.0 U	
MW-11 Screen 3	Apr/May 2002	MW-11-3	0.5 U	0.5 U	0.5 U	0.5 U	0.5 U	0.5 U	0.5 U	0.5 U	4.0 U	Methylene chloride 0.3 J

Sample Location	Sampling Event	Sample Number	Carbon tetrachloride	TCE	PCE	1,1-DCA	1,2-DCA	1,1-DCE	Freon 113	Chloroform	Perchlorate	Other Volatile Organic Compounds and 1,4-Dioxane, NDMA, NDPA, 1,2,3-TCP	
MW-11 Screen 3	Jul 2002	MW-11-3	NA U	NA U	NA U	NA U	NA U	NA U	NA U	NA U	NA U		
MW-11 Screen 3	Oct/Nov 2002	MW-11-3	0.5 U	0.5 U	0.5 U	0.5 U	0.5 U	0.5 U	0.5 U	0.5 U	4.0 U		
MW-11 Screen 3	Oct/Nov 2002	DUP	0.5 U	0.5 U	0.5 U	0.5 U	0.5 U	0.5 U	0.5 U	0.5 U	4.0 U		
MW-11 Screen 3	Jan/Feb 2003	MW-11-3	0.5 U	0.5 U	0.5 U	0.5 U	0.5 U	0.5 U	0.5 U	0.5 U	3.1 J		
MW-11 Screen 3	Apr/May 2003	MW-11-3	0.5 U	0.5 U	0.5 U	0.5 U	0.5 U	0.5 U	0.5 U	0.5 U	4.0 U	4-Methyl-2-pentanone	6.0 J
MW-11 Screen 3	Jul/Aug 2003	MW-11-3	0.5 U	0.5 U	0.5 U	0.5 U	0.5 U	0.5 U	0.5 U	0.5 U	4.0 U		
MW-11 Screen 3	Oct/Nov 2003	MW-11-3	0.5 U	0.5 U	0.5 U	0.5 U	0.5 U	0.5 U	0.5 U	0.5 U	4.0 U	4-Methyl-2-pentanone Chloroethane Chloromethane	2.0 J 1.4 0.4 J
MW-11 Screen 3	Feb 2004	MW-11-3	0.5 U	0.5 U	0.5 U	0.5 U	0.5 U	0.5 U	0.5 U	0.5 U	4.0 UJ		
MW-11 Screen 3	Apr/May 2004	MW-11-3	0.5 U	0.5 U	0.5 U	0.5 U	0.5 U	0.5 U	0.5 U	0.5 U	4.0 U		
MW-11 Screen 3	Apr/May 2004	DUPE-5-2Q04	0.5 U	0.5 U	0.5 U	0.5 U	0.5 U	0.5 U	0.5 U	0.5 U	4.0 U		
MW-11 Screen 3	Jul/Aug 2004	MW-11-3	0.5 U	0.5 U	0.5 U	0.5 U	0.5 U	0.5 U	0.5 U	0.5 U	4.0 U	Methyl-tert-butyl ether (MTBE) Styrene	0.4 J 0.3 J
MW-11 Screen 3	Oct/Nov 2004	MW-11-3	0.5 U	0.5 U	0.5 U	0.5 U	0.5 U	0.5 U	0.5 U	0.5 U	4.0 U		
MW-11 Screen 3	Oct/Nov 2004	DUPE-5-4Q04	0.5 U	0.5 U	0.5 U	0.5 U	0.5 U	0.5 U	0.5 U	0.5 U	4.0 U		
MW-11 Screen 3	Jan/Feb 2005	MW-11-3	0.5 U	0.5 U	0.5 U	0.5 U	0.5 U	0.5 U	0.5 U	0.5 U	4.0 U		
MW-11 Screen 3	Apr/May 2005	MW-11-3	0.5 U	0.5 U	0.5 U	0.5 U	0.5 U	0.5 U	0.5 U	0.5 U	4.0 U		
MW-11 Screen 3	Apr/May 2005	DUPE-7-2Q05	0.5 U	0.5 U	0.5 U	0.5 U	0.5 U	0.5 U	0.5 U	0.5 U	4.0 U		
MW-11 Screen 3	Jul/Sep 2005	MW-11-3	0.5 U	0.5 U	0.5 U	0.5 U	0.5 U	0.5 U	0.5 U	0.5 U	4.0 U	m,p-Xylene	0.6
MW-11 Screen 3	Oct/Nov 2005	MW-11-3	0.5 U	0.5 U	0.5 U	0.5 U	0.5 U	0.5 U	0.5 U	0.5 U	4.0 U		
MW-11 Screen 3	Mar/Apr 2006	MW-11-3	0.5 U	0.5 U	0.5 U	0.5 U	0.5 U	0.5 U	0.5 U	0.5 U	2.0 U		
MW-11 Screen 3	May/Jun 2006	MW-11-3	0.5 U	0.5 U	0.5 U	0.5 U	0.5 U	0.5 U	0.5 U	0.5 U	2.0 U		
MW-11 Screen 3	May/Jun 2006	DUPE-7-2Q06	0.5 U	0.5 U	0.5 U	0.5 U	0.5 U	0.5 U	0.5 U	0.5 U	2.0 U		
MW-11 Screen 3	Aug/Sep 2006	MW-11-3	0.5 U	0.5 U	0.5 U	0.5 U	0.5 U	0.5 U	0.5 U	0.5 U	2.0 U		
MW-11 Screen 3	Oct/Dec 2006	MW-11-3	0.5 U	0.5 U	0.5 U	0.5 U	0.5 U	0.5 U	0.5 U	0.5 U	2.0 U		
MW-11 Screen 3	Mar/Apr 2007	MW-11-3	0.5 U	0.5 U	0.5 U	0.5 U	0.5 U	0.5 U	0.5 U	0.5 U	2.0 U		
MW-11 Screen 3	Jun/Jul 2007	MW-11-3	0.5 U	0.5 U	0.5 U	0.5 U	0.5 U	0.5 U	0.5 U	0.5 U	2.0 U		
MW-11 Screen 3	Aug/Sep 2007	MW-11-3	0.5 U	0.5 U	0.5 U	0.5 U	0.5 U	0.5 U	0.5 U	0.5 U	2.0 U		
MW-11 Screen 3	Oct/Dec 2007	MW-11-3	0.5 U	0.5 U	0.5 U	0.5 U	0.5 U	0.5 U	0.5 U	0.5 U	2.0 U		
MW-11 Screen 3	Jan/Feb 2008	MW-11-3	0.5 U	0.5 U	0.5 U	0.5 U	0.5 U	0.5 U	0.5 U	0.5 U	2.0 U		
MW-11 Screen 3	Apr/May 2008	MW-11-3	0.5 U	0.5 U	0.5 U	0.5 U	0.5 U	0.5 U	0.5 U	0.5 U	2.0 U		
MW-11 Screen 3	Jul/Aug 2008	MW-11-3	0.5 U	0.5 U	0.5 U	0.5 U	0.5 U	0.5 U	0.5 U	0.5 U	2.0 U		
MW-11 Screen 3	Oct/Nov 2008	MW-11-3	0.5 U	0.5 U	0.5 U	0.5 U	0.5 U	0.5 U	0.5 U	0.5 U	1.0 U		
MW-11 Screen 3	Jan/Feb 2009	MW-11-3	0.5 U	0.5 U	0.5 U	0.5 U	0.5 U	0.5 U	0.5 U	0.5 U	1.0 U		
MW-11 Screen 3	Apr/May 2009	MW-11-3	0.5 U	0.5 U	0.5 U	0.5 U	0.5 U	0.5 U	0.5 U	0.5 U	1.0 U		
MW-11 Screen 3	Jul/Aug 2009	MW-11-3	0.5 U	0.5 U	0.5 U	0.5 U	0.5 U	0.5 U	0.5 U	0.5 U	1.0 U		
MW-11 Screen 3	Nov/Dec 2009	MW-11-3	0.5 U	0.5 U	0.5 U	0.5 U	0.5 U	0.5 U	0.5 U	0.5 U	1.0 U		
MW-11 Screen 3	Feb 2010	MW-11-3	0.5 U	0.5 U	0.5 U	0.5 U	0.5 U	0.5 U	0.5 U	0.5 U	1.0 U		
MW-11 Screen 3	Apr/May 2010	MW-11-3	0.5 U	0.5 U	0.5 U	0.5 U	0.5 U	0.5 U	0.5 U	0.5 U	1.0 U		
MW-11 Screen 4	Aug/Sep 1996	MW-11-4	0.5 U	0.5 U	0.5 U	0.5 U	0.5 U	0.5 U	0.5 U	0.5	NA		



Sample Location	Sampling Event	Sample Number	Carbon tetrachloride	TCE	PCE	1,1-DCA	1,2-DCA	1,1-DCE	Freon 113	Chloroform	Perchlorate	Other Volatile Organic Compounds and 1,4-Dioxane, NDMA, NDPA, 1,2,3-TCP
MW-11 Screen 4	Oct/Nov 1996	MW-11-4	0.5 U	0.5 U	0.5 U	0.5 U	0.5 U	0.5 U	0.5 U	0.5 U	NA	
MW-11 Screen 4	Feb/Mar 1997	MW-11-4	0.5 U	0.5 U	0.5 U	0.5 U	0.5 U	0.5 U	0.5 U	0.5 U	NA	
MW-11 Screen 4	June/July 1997	MW-11-4	0.5 U	0.5 U	0.5 U	0.5 U	0.5 U	0.5 U	0.5 U	0.5 U	4.0 U	
MW-11 Screen 4	Sep/Oct 1997	MW-11-4	0.5 U	0.5 U	0.5 U	0.5 U	0.5 U	0.5 U	0.5 U	0.5 U	4.0 U	
MW-11 Screen 4	Jan/Feb 1998	MW-11-4	0.5 U	0.5 U	0.5 U	0.5 U	0.5 U	0.5 U	0.5 U	<b>0.5</b>	4.0 U	
MW-11 Screen 4	Apr/May 1998	MW-11-4	0.5 U	0.5 U	0.5 U	0.5 U	0.5 U	0.5 U	0.5 U	<b>0.5</b>	4.0 U	
MW-11 Screen 4	Jul/Aug 1998	MW-11-4	0.5 U	0.5 U	0.5 U	0.5 U	0.5 U	0.5 U	0.5 U	<b>0.5</b>	4.0 U	
MW-11 Screen 4	Oct/Nov 1998	MW-11-4	0.5 U	0.5 U	0.5 U	0.5 U	0.5 U	0.5 U	0.5 U	<b>0.6</b>	4.0 U	
MW-11 Screen 4	Feb/Mar 1999	MW-11-4	0.5 U	0.5 U	0.5 U	0.5 U	0.5 U	0.5 U	<b>0.7 B</b>	0.5 U	4.0 U	
MW-11 Screen 4	May/June 1999	MW-11-4	0.5 U	0.5 U	0.5 U	0.5 U	0.5 U	0.5 U	0.5 U	<b>0.5</b>	4.0 U	
MW-11 Screen 4	Aug 1999	MW-11-4	0.5 U	0.5 U	0.5 U	0.5 U	0.5 U	0.5 U	0.5 U	<b>0.5</b>	4.0 U	
MW-11 Screen 4	Nov/Dec 1999	MW-11-4	0.5 U	0.5 U	0.5 U	0.5 U	0.5 U	0.5 U	0.5 U	<b>0.6</b>	4.0 U	
MW-11 Screen 4	Mar/Apr 2000	MW-11-4	0.5 U	0.5 U	0.5 U	0.5 U	0.5 U	0.5 U	0.5 U	<b>0.6</b>	NA	
MW-11 Screen 4	Jul/Aug 2000	MW-11-4	0.5 U	0.5 U	0.5 U	0.5 U	0.5 U	0.5 U	0.5 U	<b>0.6</b>	4.0 U	
MW-11 Screen 4	Sep/Oct 2000	MW-11-4	0.5 U	0.5 U	0.5 U	0.5 U	0.5 U	0.5 U	0.5 U	<b>0.7</b>	4.0 U	
MW-11 Screen 4	Jan/Feb 2001	MW-11-4	0.5 U	0.5 U	0.5 U	0.5 U	0.5 U	0.5 U	0.5 U	<b>0.3 J</b>	4.0 U	<b>Methylene chloride</b>
MW-11 Screen 4	Jul 2001	MW-11-4	NA U	NA U	NA U	NA U	NA U	NA U	NA U	<b>0.6</b>	NA U	
MW-11 Screen 4	Oct 2001	MW-11-4	0.5 U	0.5 U	0.5 U	0.5 U	0.5 U	0.5 U	0.5 U	0.5 U	4.0 U	
MW-11 Screen 4	Jan/Feb 2002	MW-11-4	0.5 U	<b>0.5 J</b>	0.5 U	0.5 U	0.5 U	0.5 U	0.5 U	0.5 U	4.0 U	<b>Methylene chloride</b>
MW-11 Screen 4	Apr/May 2002	MW-11-4	0.5 U	0.5 U	0.5 U	0.5 U	0.5 U	0.5 U	0.5 U	0.5 U	4.0 U	<b>Methylene chloride</b>
MW-11 Screen 4	Jul 2002	MW-11-4	NA U	NA U	NA U	NA U	NA U	NA U	NA U	NA U	NA U	
MW-11 Screen 4	Oct/Nov 2002	MW-11-4	0.5 U	0.5 U	0.5 U	0.5 U	0.5 U	0.5 U	0.5 U	0.5 U	4.0 U	
MW-11 Screen 4	Jan/Feb 2003	MW-11-4	0.5 U	0.5 U	0.5 U	0.5 U	0.5 U	0.5 U	0.5 U	0.5 U	<b>4.8</b>	
MW-11 Screen 4	Apr/May 2003	MW-11-4	0.5 U	0.5 U	0.5 U	0.5 U	0.5 U	0.5 U	0.5 U	0.5 U	4.0 U	<b>4-Methyl-2-pentanone</b>
MW-11 Screen 4	Jul/Aug 2003	MW-11-4	0.5 U	0.5 U	0.5 U	0.5 U	0.5 U	0.5 U	0.5 U	0.5 U	4.0 U	<b>4-Methyl-2-pentanone</b>
MW-11 Screen 4	Oct/Nov 2003	MW-11-4	0.5 U	0.5 U	0.5 U	0.5 U	0.5 U	0.5 U	0.5 U	0.5 U	4.0 U	
MW-11 Screen 4	Feb 2004	MW-11-4	0.5 U	0.5 U	0.5 U	0.5 U	0.5 U	0.5 U	0.5 U	0.5 U	4.0 UJ	
MW-11 Screen 4	Feb 2004	DUPE-5-1Q04	0.5 U	0.5 U	0.5 U	0.5 U	0.5 U	0.5 U	0.5 U	0.5 U	4.0 UJ	
MW-11 Screen 4	Apr/May 2004	MW-11-4	0.5 U	0.5 U	0.5 U	0.5 U	0.5 U	0.5 U	0.5 U	0.5 U	4.0 U	
MW-11 Screen 4	Jul/Aug 2004	MW-11-4	0.5 U	0.5 U	0.5 U	0.5 U	0.5 U	0.5 U	0.5 U	0.5 U	4.0 U	
MW-11 Screen 4	Jul/Aug 2004	DUPE-3-3Q04	0.5 U	0.5 U	0.5 U	0.5 U	0.5 U	0.5 U	0.5 U	0.5 U	4.0 U	
MW-11 Screen 4	Oct/Nov 2004	MW-11-4	0.5 U	0.5 U	0.5 U	0.5 U	0.5 U	0.5 U	0.5 U	0.5 U	4.0 U	
MW-11 Screen 4	Jan/Feb 2005	MW-11-4	0.5 U	0.5 U	0.5 U	0.5 U	0.5 U	0.5 U	0.5 U	0.5 U	4.0 U	<b>m,p-Xylene</b>
MW-11 Screen 4	Apr/May 2005	MW-11-4	0.5 U	0.5 U	0.5 U	0.5 U	0.5 U	0.5 U	0.5 U	0.5 U	4.0 U	
MW-11 Screen 4	Jul/Sep 2005	MW-11-4	0.5 U	0.5 U	0.5 U	0.5 U	0.5 U	0.5 U	0.5 U	0.5 U	4.0 U	
MW-11 Screen 4	Oct/Nov 2005	MW-11-4	0.5 U	0.5 U	0.5 U	0.5 U	0.5 U	0.5 U	0.5 U	0.5 U	4.0 U	
MW-11 Screen 4	Mar/Apr 2006	MW-11-4	0.5 U	0.5 U	0.5 U	0.5 U	0.5 U	0.5 U	0.5 U	0.5 U	1.0 U	
MW-11 Screen 4	May/June 2006	MW-11-4	0.5 U	0.5 U	0.5 U	0.5 U	0.5 U	0.5 U	0.5 U	0.5 U	1.0 U	
MW-11 Screen 4	Aug/Sep 2006	MW-11-4	0.5 U	0.5 U	0.5 U	0.5 U	0.5 U	0.5 U	0.5 U	0.5 U	1.0 U	
MW-11 Screen 4	Oct/Dec 2006	MW-11-4	0.5 U	0.5 U	0.5 U	0.5 U	0.5 U	0.5 U	0.5 U	0.5 U	1.0 U	
MW-11 Screen 4	Mar/Apr 2007	MW-11-4	0.5 U	0.5 U	0.5 U	0.5 U	0.5 U	0.5 U	0.5 U	0.5 U	1.0 U	

Sample Location	Sampling Event	Sample Number	Carbon tetrachloride	TCE	PCE	1,1-DCA	1,2-DCA	1,1-DCE	Freon 113	Chloroform	Perchlorate	Other Volatile Organic Compounds and 1,4-Dioxane, NDMA, NDPA, 1,2,3-TCP	
MW-11 Screen 4	Jun/Jul 2007	MW-11-4	0.5 U	0.5 U	0.5 U	0.5 U	0.5 U	0.5 U	0.5 U	0.5 U	1.0 U		
MW-11 Screen 4	Aug/Sep 2007	MW-11-4	0.5 U	0.5 U	0.5 U	0.5 U	0.5 U	0.5 U	0.5 U	0.5 U	1.0 U	Styrene	0.4 J
MW-11 Screen 4	Oct/Dec 2007	MW-11-4	0.5 U	0.5 U	0.5 U	0.5 U	0.5 U	0.5 U	0.5 U	0.5 U	2.0 U		
MW-11 Screen 4	Jan/Feb 2008	MW-11-4	0.5 U	0.5 U	0.5 U	0.5 U	0.5 U	0.5 U	0.5 U	0.5 U	1.0 U		
MW-11 Screen 4	Apr/May 2008	MW-11-4	0.5 U	0.5 U	0.5 U	0.5 U	0.5 U	0.5 U	0.5 U	0.5 U	2.0 U		
MW-11 Screen 4	Jul/Aug 2008	MW-11-4	0.5 U	0.5 U	0.5 U	0.5 U	0.5 U	0.5 U	0.5 U	0.5 U	2.0 U		
MW-11 Screen 4	Jul/Aug 2008	DUPE-06-3Q08	0.5 U	0.5 U	0.5 U	0.5 U	0.5 U	0.5 U	0.5 U	0.5 U	2.0 U		
MW-11 Screen 4	Oct/Nov 2008	MW-11-4	0.5 U	0.5 U	0.5 U	0.5 U	0.5 U	0.5 U	0.5 U	0.5 U	1.0 U		
MW-11 Screen 4	Oct/Nov 2008	DUPE-07-4Q08	0.5 U	0.5 U	0.5 U	0.5 U	0.5 U	0.5 U	0.5 U	0.5 U	1.0 U		
MW-11 Screen 4	Jan/Feb 2009	MW-11-4	0.5 U	0.5 U	0.5 U	0.5 U	0.5 U	0.5 U	0.5 U	0.5 U	1.9		
MW-11 Screen 4	Apr/May 2009	MW-11-4	0.5 U	0.5 U	0.5 U	0.5 U	0.5 U	0.5 U	0.5 U	0.5 U	1.0 U		
MW-11 Screen 4	Jul/Aug 2009	MW-11-4	0.5 U	0.5 U	0.5 U	0.5 U	0.5 U	0.5 U	0.5 U	0.5 U	1.0 U		
MW-11 Screen 4	Nov/Dec 2009	MW-11-4	0.5 U	0.5 U	0.5 U	0.5 U	0.5 U	0.5 U	0.5 U	0.5 U	1.3		
MW-11 Screen 4	Feb 2010	MW-11-4	0.5 U	0.5 U	0.5 U	0.5 U	0.5 U	0.5 U	0.5 U	0.5 U	1.0 U		
MW-11 Screen 4	Apr/May 2010	MW-11-4	0.5 U	0.5 U	0.5 U	0.5 U	0.5 U	0.5 U	0.5 U	0.5 U	1.3		
MW-11 Screen 5	Aug/Sep 1996	MW-11-5	0.5 U	0.5 U	0.5 U	0.5 U	0.5 U	0.5 U	0.5 U	0.5 U	NA		
MW-11 Screen 5	Oct/Nov 1996	MW-11-5	0.5 U	0.5 U	0.5 U	0.5 U	0.5 U	0.5 U	0.5 U	0.5 U	NA		
MW-11 Screen 5	Feb/Mar 1997	MW-11-5	0.5 U	0.5 U	0.5 U	0.5 U	0.5 U	0.5 U	0.5 U	0.5 U	NA		
MW-11 Screen 5	June/July 1997	MW-11-5	0.5 U	0.5 U	0.5 U	0.5 U	0.5 U	0.5 U	0.5 U	0.5 U	4.0 U		
MW-11 Screen 5	Sep/Oct 1997	MW-11-5	0.5 U	0.5 U	0.5 U	0.5 U	0.5 U	0.5 U	0.5 U	0.5 U	4.0 U		
MW-11 Screen 5	Jan/Feb 1998	MW-11-5	0.5 U	0.5 U	0.5 U	0.5 U	0.5 U	0.5 U	0.5 U	0.5 U	4.0 U		
MW-11 Screen 5	Apr/May 1998	MW-11-5	0.5 U	0.5 U	0.5 U	0.5 U	0.5 U	0.5 U	0.5 U	0.5 U	4.0 U		
MW-11 Screen 5	Jul/Aug 1998	MW-11-5	0.5 U	0.5 U	0.5 U	0.5 U	0.5 U	0.5 U	0.5 U	0.5 U	4.0 U		
MW-11 Screen 5	Oct/Nov 1998	MW-11-5	0.5 U	0.5 U	0.5 U	0.5 U	0.5 U	0.5 U	0.5 U	0.5 U	4.0 U		
MW-11 Screen 5	Feb/Mar 1999	MW-11-5	0.5 U	0.5 U	0.5 U	0.5 U	0.5 U	0.5 U	0.7 B	0.5 U	4.0 U		
MW-11 Screen 5	May/Jun 1999	MW-11-5	0.5 U	0.5 U	0.5 U	0.5 U	0.5 U	0.5 U	0.5 U	0.5 U	4.0 U		
MW-11 Screen 5	Nov/Dec 1999	MW-11-5	0.5 U	0.5 U	0.5 U	0.5 U	0.5 U	0.5 U	0.5 U	0.5 U	4.0 U		
MW-11 Screen 5	Jul/Aug 2000	MW-11-5	0.5 U	0.5 U	0.5 U	0.5 U	0.5 U	0.5 U	0.5 U	0.5 U	4.0 U		
MW-11 Screen 5	Jan/Feb 2001	MW-11-5	0.5 U	0.5 U	0.5 U	0.5 U	0.5 U	0.5 U	0.5 U	0.5 U	4.0 U		
MW-11 Screen 5	Jan/Feb 2001	DUP	0.5 U	0.5 U	0.5 U	0.5 U	0.5 U	0.5 U	0.5 U	0.5 U	4.0 U	2-Butanone Methyl-tert-butyl ether (MTBE)	1.0 J 0.3 J
MW-11 Screen 5	Jul 2001	MW-11-5	NA	NA	NA	NA	NA	NA	NA U	NA	NA		
MW-11 Screen 5	Jan/Feb 2002	MW-11-5	0.5 U	0.5 J	0.5 U	0.5 U	0.5 U	0.5 U	0.5 U	0.5 U	4.0 U		
MW-11 Screen 5	Apr/May 2003	MW-11-5	0.5 U	0.5 U	0.5 U	0.5 U	0.5 U	0.5 U	0.5 U	0.5 U	4.0 U	4-Methyl-2-pentanone	7.0 J
MW-11 Screen 5	Oct/Nov 2003	MW-11-5	0.5 U	0.5 U	0.5 U	0.5 U	0.5 U	0.5 U	0.5 U	0.5 U	4.0 U		
MW-11 Screen 5	Apr/May 2004	MW-11-5	0.5 U	0.5 U	0.5 U	0.5 U	0.5 U	0.5 U	0.5 U	0.5 U	4.0 U	Methylene chloride	0.6
MW-11 Screen 5	Oct/Nov 2004	MW-11-5	0.5 U	0.5 U	0.5 U	0.5 U	0.5 U	0.5 U	0.5 U	0.5 U	4.0 U		
MW-11 Screen 5	Apr/May 2005	MW-11-5	0.5 U	0.5 U	0.5 U	0.5 U	0.5 U	0.5 U	0.5 U	0.5 U	4.0 U		
MW-11 Screen 5	Oct/Nov 2005	MW-11-5	0.5 U	0.5 U	0.5 U	0.5 U	0.5 U	0.5 U	0.5 U	0.5 U	4.0 U	Styrene	0.3 J
MW-11 Screen 5	Oct/Nov 2005	DUPE-6-4Q05	0.5 U	0.5 U	0.5 U	0.5 U	0.5 U	0.5 U	0.5 U	0.5 U	4.0 U		
MW-11 Screen 5	May/Jun 2006	MW-11-5	0.5 U	0.5 U	0.5 U	0.5 U	0.5 U	0.5 U	0.5 U	0.5 U	2.0 U		

Sample Location	Sampling Event	Sample Number	Carbon tetrachloride	TCE	PCE	1,1-DCA	1,2-DCA	1,1-DCE	Freon 113	Chloroform	Perchlorate	Other Volatile Organic Compounds and 1,4-Dioxane, NDMA, NDPA, 1,2,3-TCP
MW-11 Screen 5	Oct/Dec 2006	MW-11-5	0.5 U	0.5 U	0.5 U	0.5 U	0.5 U	0.5 U	0.5 U	0.5 U	2.0 U	
MW-11 Screen 5	Jun/Jul 2007	MW-11-5	0.5 U	0.5 U	0.5 U	0.5 U	0.5 U	0.5 U	0.5 U	0.5 U	1.0 U	
MW-11 Screen 5	Oct/Dec 2007	MW-11-5	0.5 U	0.5 U	0.5 U	0.5 U	0.5 U	0.5 U	0.5 U	0.5 U	2.0 U	
MW-11 Screen 5	Apr/May 2008	MW-11-5	0.5 U	0.5 U	0.5 U	0.5 U	0.5 U	0.5 U	0.5 U	0.5 U	2.0 U	
MW-11 Screen 5	Oct/Nov 2008	MW-11-5	0.5 U	0.5 U	0.5 U	0.5 U	0.5 U	0.5 U	0.5 U	0.5 U	1.0 U	
MW-11 Screen 5	Apr/May 2009	MW-11-5	0.5 U	0.5 U	0.5 U	0.5 U	0.5 U	0.5 U	0.5 U	0.5 U	1.0 U	
MW-11 Screen 5	Nov/Dec 2009	MW-11-5	0.5 U	0.5 U	0.5 U	0.5 U	0.5 U	0.5 U	0.5 U	0.5 U	1.1	
MW-11 Screen 5	Apr/May 2010	MW-11-5	0.5 U	0.5 U	0.5 U	0.5 U	0.5 U	0.5 U	0.5 U	0.5 U	10.5	
MW-12 Screen 1	Aug/Sep 1996	MW-12-1	0.5 U	0.5 U	0.5 U	0.5 U	0.5 U	0.5 U	0.5 U	4.1	NA	
MW-12 Screen 1	Feb/Mar 1997	MW-12-1	0.5 U	0.5 U	0.5 U	0.5 U	0.5 U	0.5 U	0.5 U	5.8	NA	
MW-12 Screen 1	June/July 1997	MW-12-1	0.5 U	0.5 U	0.5 U	0.5 U	0.5 U	0.5 U	0.5 U	0.5	4.0 U	
MW-12 Screen 1	Jan/Feb 1998	MW-12-1	0.5 U	0.5 U	0.5 U	0.5 U	0.5 U	0.5 U	0.5 U	0.8	4.0 U	
MW-12 Screen 1	Apr/May 1998	MW-12-1	0.5 U	0.5 U	0.5 U	0.5 U	0.5 U	0.5 U	0.5 U	0.5 U	4.0 U	
MW-12 Screen 1	Jul/Aug 1998	MW-12-1	0.5 U	0.5 U	0.5 U	0.5 U	0.5 U	0.5 U	0.5 U	0.5 U	4.0 U	
MW-12 Screen 1	Oct/Nov 1998	MW-12-1	0.5 U	0.5 U	0.5 U	0.5 U	0.5 U	0.5 U	0.5 U	0.5 U	4.0 U	
MW-12 Screen 1	Feb/Mar 1999	MW-12-1	0.5 U	0.5 U	0.5 U	0.5 U	0.5 U	0.5 U	0.5 U	0.5 U	4.0 U	
MW-12 Screen 1	May/Jun 1999	MW-12-1	0.5 U	0.5 U	0.5 U	0.5 U	0.5 U	0.5 U	0.5 U	0.5 U	4.0 U	
MW-12 Screen 1	Aug 1999	MW-12-1	0.5 U	0.5 U	0.5 U	0.5 U	0.5 U	0.5 U	0.5 U	0.5 U	4.0 U	
MW-12 Screen 1	Nov/Dec 1999	MW-12-1	0.5 U	0.5 U	0.5 U	0.5 U	0.5 U	0.5 U	0.5 U	0.5 U	4.0 U	
MW-12 Screen 1	Mar/Apr 2000	MW-12-1	0.5 U	0.5 U	0.5 U	0.5 U	0.5 U	0.5 U	0.5 U	0.5 U	4.0 U	
MW-12 Screen 1	Jul/Aug 2000	MW-12-1	0.5 U	0.5 U	0.5 U	0.5 U	0.5 U	0.5 U	0.5 U	0.5 U	4.0 U	
MW-12 Screen 1	Sep/Oct 2000	MW-12-1	0.5 U	0.5 U	0.5 U	0.5 U	0.5 U	0.5 U	0.5 U	0.5 U	4.0 U	
MW-12 Screen 1	Jan/Feb 2001	MW-12-1	0.5 U	0.5 U	0.5 U	0.5 U	0.5 U	0.5 U	0.5 U	0.5 U	4.0 U	Methyl-tert-butyl ether (MTBE) 0.4 J
MW-12 Screen 1	Jul 2001	MW-12-1	NA U	NA U	NA U	NA U	NA U	NA U	NA U	NA U	NA U	
MW-12 Screen 1	Oct 2001	MW-12-1	0.5 U	0.5 U	0.5 U	0.5 U	0.5 U	0.5 U	0.5 U	0.5 U	4.0 U	
MW-12 Screen 1	Jan/Feb 2002	MW-12-1	0.5 U	0.5 U	0.5 U	0.5 U	0.5 U	0.5 U	0.5 U	0.5 U	4.0 U	Methylene chloride 0.8 J
MW-12 Screen 1	Apr/May 2002	MW-12-1	0.5 U	0.5 U	0.5 U	0.5 U	0.5 U	0.5 U	0.5 U	0.5 U	4.0 U	Methylene chloride 0.5 J
MW-12 Screen 1	Jul 2002	MW-12-1	NA U	NA U	NA U	NA U	NA U	NA U	NA U	NA U	NA U	
MW-12 Screen 1	Oct/Nov 2002	MW-12-1	0.5 U	0.5 U	0.5 U	0.5 U	0.5 U	0.5 U	0.5 U	0.5 U	4.0 U	
MW-12 Screen 1	Jan/Feb 2003	MW-12-1	0.5 U	0.5 U	0.5 U	0.5 U	0.5 U	0.5 U	0.5 U	0.5 U	2.9 J	1,3-Dichloropropane 0.6
MW-12 Screen 1	Apr/May 2003	MW-12-1	0.5 U	0.5 U	0.5 U	0.5 U	0.5 U	0.5 U	0.5 U	0.5 U	4.0 U	4-Methyl-2-pentanone 8.0 J
MW-12 Screen 1	Jul/Aug 2003	MW-12-1	0.5 U	0.5 U	0.5 U	0.5 U	0.5 U	0.5 U	0.5 U	0.5 U	4.0 U	
MW-12 Screen 1	Oct/Nov 2003	MW-12-1	0.5 U	0.5 U	0.5 U	0.5 U	0.5 U	0.5 U	0.5 U	0.5 U	4.0 U	
MW-12 Screen 1	Oct/Nov 2003	DUPE-4-4Q03	0.5 U	0.5 U	0.5 U	0.5 U	0.5 U	0.5 U	0.5 U	0.5 U	4.0 U	
MW-12 Screen 1	Feb 2004	MW-12-1	0.5 U	0.5 U	0.5 U	0.5 U	0.5 U	0.5 U	0.5 U	0.5 U	4.0 U	
MW-12 Screen 1	Apr/May 2004	MW-12-1	0.5 U	0.5 U	0.5 U	0.5 U	0.5 U	0.5 U	0.5 U	0.5 U	4.0 U	
MW-12 Screen 1	Jul/Aug 2004	MW-12-1	0.5 U	0.5 U	0.5 U	0.5 U	0.5 U	0.5 U	0.5 U	0.5 U	4.0 U	
MW-12 Screen 1	Oct/Nov 2004	MW-12-1	0.5 U	0.5 U	0.5 U	0.5 U	0.5 U	0.5 U	0.5 U	0.5 U	4.0 U	
MW-12 Screen 1	Jan/Feb 2005	MW-12-1	0.5 U	0.5 U	0.5 U	0.5 U	0.5 U	0.5 U	0.5 U	0.5 U	4.0 U	
MW-12 Screen 1	Apr/May 2005	MW-12-1	0.5 U	0.5 U	0.5 U	0.5 U	0.5 U	0.5 U	0.5 U	0.5 U	4.0 U	

Sample Location	Sampling Event	Sample Number	Carbon tetrachloride	TCE	PCE	1,1-DCA	1,2-DCA	1,1-DCE	Freon 113	Chloroform	Perchlorate	Other Volatile Organic Compounds and 1,4-Dioxane, NDMA, NDPA, 1,2,3-TCP	
MW-12 Screen 1	Jul/Sep 2005	MW-12-1	0.5 U	0.5 U	0.5 U	0.5 U	0.5 U	0.5 U	0.5 U	0.5 U	4.0 U	1,2,3-Trichloropropane	0.0 U
MW-12 Screen 1	Oct/Nov 2005	MW-12-1	0.5 U	0.5 U	0.5 U	0.5 U	0.5 U	0.5 U	0.5 U	0.5 U	4.0 U	1,2,3-Trichloropropane	0.5 U
MW-12 Screen 1	Mar/Apr 2006	MW-12-1	0.5 U	0.5 U	0.5 U	0.5 U	0.5 U	0.5 U	0.5 U	0.5 U	2.0 U	Methylene chloride	0.5 J
MW-12 Screen 1	Mar/Apr 2006	DUPE-6-1Q06	0.5 U	0.5 U	0.5 U	0.5 U	0.5 U	0.5 U	0.5 U	0.5 U	2.0 U		
MW-12 Screen 1	May/Jun 2006	MW-12-1	0.5 U	0.5 U	0.5 U	0.5 U	0.5 U	0.5 U	0.5 U	0.5 U	2.0 U		
MW-12 Screen 1	Aug/Sep 2006	MW-12-1	0.5 U	0.5 U	0.5 U	0.5 U	0.5 U	0.5 U	0.5 U	0.5 U	2.0 U		
MW-12 Screen 1	Oct/Dec 2006	MW-12-1	0.5 U	0.5 U	0.5 U	0.5 U	0.5 U	0.5 U	0.5 U	0.5 U	2.0 U		
MW-12 Screen 1	Mar/Apr 2007	MW-12-1	0.5 U	0.5 U	0.5 U	0.5 U	0.5 U	0.5 U	0.5 U	0.5 U	2.0 U		
MW-12 Screen 1	Jun/Jul 2007	MW-12-1	0.5 U	0.5 U	0.5 U	0.5 U	0.5 U	0.5 U	0.5 U	0.5 U	2.0 U		
MW-12 Screen 1	Jun/Jul 2007	DUPE-5-2Q07	0.5 U	0.5 U	0.5 U	0.5 U	0.5 U	0.5 U	0.5 U	0.5 U	2.0 U		
MW-12 Screen 1	Aug/Sep 2007	MW-12-1	0.5 U	0.5 U	0.5 U	0.5 U	0.5 U	0.5 U	0.5 U	0.5 U	2.0 U		
MW-12 Screen 1	Oct/Dec 2007	MW-12-1	0.5 U	0.5 U	0.5 U	0.5 U	0.5 U	0.5 U	0.5 U	0.5 U	4.3		
MW-12 Screen 1	Jan/Feb 2008	MW-12-1	0.5 U	0.5 U	0.5 U	0.5 U	0.5 U	0.5 U	0.5 U	0.5 U	2.0 U		
MW-12 Screen 1	Apr/May 2008	MW-12-1	0.5 U	0.5 U	0.5 U	0.5 U	0.5 U	0.5 U	0.5 U	0.5 U	2.0 U		
MW-12 Screen 1	Jul/Aug 2008	MW-12-1	0.5 U	0.5 U	0.5 U	0.5 U	0.5 U	0.5 U	0.5 U	0.5 U	1.0 U		
MW-12 Screen 1	Oct/Nov 2008	MW-12-1	0.5 U	0.5 U	0.5 U	0.5 U	0.5 U	0.5 U	0.5 U	0.5 U	1.0 U		
MW-12 Screen 1	Jan/Feb 2009	MW-12-1	0.5 U	0.5 U	0.5 U	0.5 U	0.5 U	0.5 U	0.5 U	0.5 U	1.0 U		
MW-12 Screen 1	Apr/May 2009	MW-12-1	0.5 U	0.5 U	0.5 U	0.5 U	0.5 U	0.5 U	0.5 U	0.5 U	1.0		
MW-12 Screen 1	Jul/Aug 2009	MW-12-1	0.5 U	0.5 U	0.5 U	0.5 U	0.5 U	0.5 U	0.5 U	0.5 U	1.4		
MW-12 Screen 1	Nov/Dec 2009	MW-12-1	0.5 U	0.5 U	0.5 U	0.5 U	0.5 U	0.5 U	0.5 U	0.5 U	1.3		
MW-12 Screen 1	Feb 2010	MW-12-1	0.5 U	0.5 U	0.5 U	0.5 U	0.5 U	0.5 U	0.5 U	0.5 U	1.0 U		
MW-12 Screen 1	Apr/May 2010	MW-12-1	0.5 U	0.5 U	0.5 U	0.5 U	0.5 U	0.5 U	0.5 U	0.5 U	2.9		
MW-12 Screen 2	Aug/Sep 1996	MW-12-2	0.9	0.5 U	0.5 U	0.5 U	0.5 U	0.5 U	0.5 U	0.5 U	NA		
MW-12 Screen 2	Oct/Nov 1996	MW-12-2	1.5	0.6	0.5 U	0.5 U	0.5 U	0.5 U	0.5	0.5 U	NA		
MW-12 Screen 2	Feb/Mar 1997	MW-12-2	1.1	0.5	0.5 U	0.5 U	0.5 U	0.5 U	0.5 U	0.5 U	NA		
MW-12 Screen 2	June/July 1997	MW-12-2	1.0	0.5 U	0.5 U	0.5 U	0.5 U	0.5 U	0.5 U	0.8	6.9		
MW-12 Screen 2	Sep/Oct 1997	MW-12-2	0.8	0.5 U	0.5 U	0.5 U	0.5 U	0.5 U	0.5 U	0.8	5.8		
MW-12 Screen 2	Jan/Feb 1998	MW-12-2	1.1	0.5 U	0.5 U	0.5 U	0.5 U	0.5 U	0.5 U	0.6	6.3		
MW-12 Screen 2	Apr/May 1998	MW-12-2	1.1	0.5 U	0.5 U	0.5 U	0.5 U	0.5 U	0.5 U	0.9	6.0		
MW-12 Screen 2	Jul/Aug 1998	MW-12-2	1.4	0.5 U	0.5 U	0.5 U	0.5 U	0.5 U	0.5 U	0.9	4.5		
MW-12 Screen 2	Oct/Nov 1998	MW-12-2	1.3	0.5 U	0.5 U	0.5 U	0.5 U	0.5 U	0.5 U	1.0	4.2		
MW-12 Screen 2	Feb/Mar 1999	MW-12-2	1.4	0.5 U	0.5 U	0.5 U	0.5 U	0.5 U	0.5 U	1.0	4.6		
MW-12 Screen 2	May/Jun 1999	MW-12-2	0.8	0.5 U	0.5 U	0.5 U	0.5 U	0.5 U	0.5 U	0.6	5.0	Methylene chloride	0.6
MW-12 Screen 2	Aug 1999	MW-12-2	0.6	0.5 U	0.5 U	0.5 U	0.5 U	0.5 U	0.5 U	0.6	4.0 U	Methylene chloride	0.8
MW-12 Screen 2	Nov/Dec 1999	MW-12-2	0.5	0.5 U	0.5 U	0.5 U	0.5 U	0.5 U	0.5 U	0.5 U	4.0 U		
MW-12 Screen 2	Mar/Apr 2000	MW-12-2	0.5 U	0.5 U	0.5 U	0.5 U	0.5 U	0.5 U	0.5 U	0.5 U	4.0 U		
MW-12 Screen 2	Jul/Aug 2000	MW-12-2	0.5 U	0.5 U	0.5 U	0.5 U	0.5 U	0.5 U	0.5 U	0.5 U	4.0 U		
MW-12 Screen 2	Jul/Aug 2000	DUP	0.5 U	0.5 U	0.5 U	0.5 U	0.5 U	0.5 U	0.5 U	0.5 U	4.0 U		
MW-12 Screen 2	Sep/Oct 2000	MW-12-2	0.5 U	0.5 U	0.5 U	0.5 U	0.5 U	0.5 U	0.5 U	0.5 U	4.0 U		

Sample Location	Sampling Event	Sample Number	Carbon tetrachloride	TCE	PCE	1,1-DCA	1,2-DCA	1,1-DCE	Freon 113	Chloroform	Perchlorate	Other Volatile Organic Compounds and 1,4-Dioxane, NDMA, NDPA, 1,2,3-TCP	
MW-12 Screen 2	Sep/Oct 2000	DUP	0.5 U	0.5 U	0.5 U	0.5 U	0.5 U	0.5 U	0.5 U	0.5 U	4.0 U		
MW-12 Screen 2	Jan/Feb 2001	MW-12-2	0.5 U	0.5 U	0.5 U	0.5 U	0.5 U	0.5 U	0.5 U	0.5 U	4.0 U		
MW-12 Screen 2	Jul 2001	MW-12-2	NA U	NA U	NA U	NA U	NA U	NA U	NA U	NA U	NA U		
MW-12 Screen 2	Oct 2001	MW-12-2	0.5 U	0.5 U	0.5 U	0.5 U	0.5 U	0.5 U	0.5 U	0.5 U	4.0 U		
MW-12 Screen 2	Oct 2001	DUP	0.5 U	0.5 U	0.5 U	0.5 U	0.5 U	0.5 U	0.5 U	0.5 U	4.0 U		
MW-12 Screen 2	Jan/Feb 2002	MW-12-2	0.5 U	0.4 J	0.5 U	0.5 U	0.5 U	0.5 U	0.5 U	0.5 U	4.0 U	Methylene chloride	0.8 J
MW-12 Screen 2	Jan/Feb 2002	DUP	0.5 U	0.5	0.5 U	0.5 U	0.5 U	0.5 U	0.5 U	0.5 U	4.0 U	Methylene chloride	2.6
MW-12 Screen 2	Apr/May 2002	MW-12-2	0.4 J	0.5 U	0.5 U	0.5 U	0.5 U	0.5 U	0.5 U	0.5 U	4.0 U	Methylene chloride	0.5 J
MW-12 Screen 2	Jul 2002	MW-12-2	0.4 J	NA U	NA U	NA U	NA U	NA U	NA U	NA U	NA U		
MW-12 Screen 2	Oct/Nov 2002	MW-12-2	0.8	0.5 U	0.5 U	0.5 U	0.5 U	0.5 U	0.5 U	0.5 U	4.0 U		
MW-12 Screen 2	Jan/Feb 2003	MW-12-2	0.5 J	0.5 U	0.5 U	0.5 U	0.5 U	0.5 U	0.5 U	0.5 U	2.2 J	1,3-Dichloropropane	0.5
MW-12 Screen 2	Jan/Feb 2003	DUPE-4-1Q03	0.6	0.5 U	0.5 U	0.5 U	0.5 U	0.5 U	0.5 U	0.5 U	3.6 J	1,3-Dichloropropane	0.6
MW-12 Screen 2	Apr/May 2003	MW-12-2	0.5 U	0.5 U	0.5 U	0.5 U	0.5 U	0.5 U	0.5 U	0.5 U	2.0 J	4-Methyl-2-pentanone	5.0 J
MW-12 Screen 2	Jul/Aug 2003	MW-12-2	0.3 J	0.5 U	0.5 U	0.5 U	0.5 U	0.5 U	0.5 U	0.5 U	3.4 J		
MW-12 Screen 2	Oct/Nov 2003	MW-12-2	0.4 J	0.5 U	0.5 U	0.5 U	0.5 U	0.5 U	0.5 U	0.5 U	4.0 U		
MW-12 Screen 2	Feb 2004	MW-12-2	0.5 U	0.5 U	0.5 U	0.5 U	0.5 U	0.5 U	0.5 U	0.5 U	4.0 U		
MW-12 Screen 2	Apr/May 2004	MW-12-2	0.5 U	0.5 U	0.5 U	0.5 U	0.5 U	0.5 U	0.5 U	0.5 U	4.0 U		
MW-12 Screen 2	Jul/Aug 2004	MW-12-2	0.5 J	0.5 U	0.5 U	0.5 U	0.5 U	0.5 U	0.5 U	0.5 U	4.0 U		
MW-12 Screen 2	Oct/Nov 2004	MW-12-2	0.5 U	0.5 U	0.5 U	0.5 U	0.5 U	0.5 U	0.5 U	0.5 U	4.0 U		
MW-12 Screen 2	Jan/Feb 2005	MW-12-2	1.4	0.5 U	0.5 U	0.5 U	0.5 U	0.5 U	0.5 U	0.5 U	3.8 J	m,p-Xylene	0.3 J
MW-12 Screen 2	Apr/May 2005	MW-12-2	0.5 U	0.5 U	0.5 U	0.5 U	0.5 U	0.5 U	0.5 U	0.5 U	2.8 J		
MW-12 Screen 2	Jul/Sep 2005	MW-12-2	0.6	0.5 U	0.5 U	0.5 U	0.5 U	0.5 U	0.5 U	0.5 U	2.3 J	1,2,3-Trichloropropane 1,2,3-Trichloropropane	0.0 U 0.5 U
MW-12 Screen 2	Oct/Nov 2005	MW-12-2	0.5 U	0.5 U	0.5 U	0.5 U	0.5 U	0.5 U	0.5 U	0.5 U	4.0 U	Methylene chloride	0.6
MW-12 Screen 2	Mar/Apr 2006	MW-12-2	0.5 U	0.5 U	0.5 U	0.5 U	0.5 U	0.5 U	0.5 U	0.5 U	4.0 U		
MW-12 Screen 2	May/Jun 2006	MW-12-2	0.5 U	0.5 U	0.5 U	0.5 U	0.5 U	0.5 U	0.5 U	0.5 U	4.0 U		
MW-12 Screen 2	Aug/Sep 2006	MW-12-2	0.6	0.5 U	0.5 U	0.5 U	0.5 U	0.5 U	0.5 U	0.5 U	4.0 U		
MW-12 Screen 2	Oct/Dec 2006	MW-12-2	0.5 U	0.5 U	0.5 U	0.5 U	0.5 U	0.5 U	0.5 U	0.5 U	4.0 U		
MW-12 Screen 2	Mar/Apr 2007	MW-12-2	0.5 U	0.5 U	0.5 U	0.5 U	0.5 U	0.5 U	0.5 U	0.5 U	2.5 U		
MW-12 Screen 2	Jun/Jul 2007	MW-12-2	0.5 U	0.5 U	0.5 U	0.5 U	0.5 U	0.5 U	0.5 U	0.5 U	2.5 U		
MW-12 Screen 2	Aug/Sep 2007	MW-12-2	0.5	0.5 U	0.5 U	0.5 U	0.5 U	0.5 U	0.5 U	0.5 U	2.0 U		
MW-12 Screen 2	Oct/Dec 2007	MW-12-2	0.5 J	0.5 U	0.5 U	0.5 U	0.5 U	0.5 U	0.5 U	0.5 U	2.0 U		
MW-12 Screen 2	Jan/Feb 2008	MW-12-2	0.3 J	0.5 U	0.5 U	0.5 U	0.5 U	0.5 U	0.5 U	0.5 U	2.8		
MW-12 Screen 2	Apr/May 2008	MW-12-2	0.5 U	0.5 U	0.5 U	0.5 U	0.5 U	0.5 U	0.5 U	0.5 U	2.9		
MW-12 Screen 2	Jul/Aug 2008	MW-12-2	0.5 U	0.5 U	0.5 U	0.5 U	0.5 U	0.5 U	0.5 U	0.5 U	1.7		
MW-12 Screen 2	Jul/Aug 2008	DUPE-7-3Q08	0.5 U	0.5 U	0.5 U	0.5 U	0.5 U	0.5 U	0.5 U	0.5 U	1.7		
MW-12 Screen 2	Oct/Nov 2008	MW-12-2	0.5 U	0.5 U	0.5 U	0.5 U	0.5 U	0.5 U	0.5 U	0.5 U	1.4 J		
MW-12 Screen 2	Jan/Feb 2009	MW-12-2	0.5 U	0.5 U	0.5 U	0.5 U	0.5 U	0.5 U	0.5 U	0.5 U	2.2		
MW-12 Screen 2	Apr/May 2009	MW-12-2	0.5 U	0.5 U	0.5 U	0.5 U	0.5 U	0.5 U	0.5 U	0.5 U	2.1		
MW-12 Screen 2	Jul/Aug 2009	MW-12-2	0.5 U	0.5 U	0.5 U	0.5 U	0.5 U	0.5 U	0.5 U	0.5 U	2.8		
MW-12 Screen 2	Jul/Aug 2009	DUPE-7-3Q09	0.5 U	0.5 U	0.5 U	0.5 U	0.5 U	0.5 U	0.5 U	0.5 U	2.7		

Sample Location	Sampling Event	Sample Number	Carbon tetrachloride	TCE	PCE	1,1-DCA	1,2-DCA	1,1-DCE	Freon 113	Chloroform	Perchlorate	Other Volatile Organic Compounds and 1,4-Dioxane, NDMA, NDPA, 1,2,3-TCP	
MW-12 Screen 2	Nov/Dec 2009	MW-12-2	0.5 U	0.5 U	0.5 U	0.5 U	0.5 U	0.5 U	0.5 U	0.5 U	2.4		
MW-12 Screen 2	Feb 2010	MW-12-2	0.5 U	0.5 U	0.5 U	0.5 U	0.5 U	0.5 U	0.5 U	0.5 U	2.4		
MW-12 Screen 2	Apr/May 2010	MW-12-2	0.5 U	0.5 U	0.5 U	0.5 U	0.5 U	0.5 U	0.5 U	0.5 U	4.8		
MW-12 Screen 2	Apr/May 2010	DUPE-03-2Q10	0.5 U	0.5 U	0.5 U	0.5 U	0.5 U	0.5 U	0.5 U	0.5 U	4.9		
MW-12 Screen 3	Aug/Sep 1996	MW-12-3	4.5	0.5 U	0.5 U	0.5 U	0.5 U	0.5 U	0.5 U	1.3	NA		
MW-12 Screen 3	Oct/Nov 1996	MW-12-3	3.8	0.5 U	0.5 U	0.5 U	0.5 U	0.5 U	0.5 U	1.3	NA		
MW-12 Screen 3	Feb/Mar 1997	MW-12-3	6.4	0.5 U	0.5 U	0.5 U	0.5 U	0.5 U	0.5 U	1.4	NA		
MW-12 Screen 3	June/July 1997	MW-12-3	20.0	0.5 U	0.5 U	0.5 U	0.5 U	0.5 U	0.5 U	1.6	5.7		
MW-12 Screen 3	Sep/Oct 1997	MW-12-3	14.0	0.5 U	0.5 U	0.5 U	0.5 U	0.5 U	0.5 U	1.7	6.2		
MW-12 Screen 3	Jan/Feb 1998	MW-12-3	23.0 E	0.5 U	0.5 U	0.5 U	0.5 U	0.5 U	0.5 U	2.3	5.9		
MW-12 Screen 3	Apr/May 1998	MW-12-3	25.0	0.5 U	0.5 U	0.5 U	0.5 U	0.5 U	0.5 U	2.0	6.9		
MW-12 Screen 3	Jul/Aug 1998	MW-12-3	35.0	0.5 U	0.5 U	0.5 U	0.5 U	0.5 U	0.5 U	2.2	6.6		
MW-12 Screen 3	Oct/Nov 1998	MW-12-3	27.0	0.5 U	0.5 U	0.5 U	0.5 U	0.5 U	0.5 U	2.2	6.9		
MW-12 Screen 3	Feb/Mar 1999	MW-12-3	23.0	0.5 U	0.5 U	0.5 U	0.5 U	0.5 U	0.5 U	4.5	4.0 U		
MW-12 Screen 3	May/June 1999	MW-12-3	19.0	0.5 U	0.5 U	0.5 U	0.5 U	0.5 U	0.5 U	2.0	8.7		
MW-12 Screen 3	Aug 1999	MW-12-3	19.0	0.5 U	0.5 U	0.5 U	0.5 U	0.5 U	0.5 U	2.3	4.0 U		
MW-12 Screen 3	Nov/Dec 1999	MW-12-3	23.0	0.5 U	0.5 U	0.5 U	0.5 U	0.5 U	0.5 U	2.4	8.5		
MW-12 Screen 3	Mar/Apr 2000	MW-12-3	17.0	0.5 U	0.5 U	0.5 U	0.5 U	0.5 U	0.5 U	1.9	8.2		
MW-12 Screen 3	Jul/Aug 2000	MW-12-3	16.0	0.5 U	0.5 U	0.5 U	0.5 U	0.5 U	0.5 U	1.9	6.9		
MW-12 Screen 3	Sep/Oct 2000	MW-12-3	11.0	0.5 U	0.5 U	0.5 U	0.5 U	0.5 U	0.5 U	1.6	7.1		
MW-12 Screen 3	Jan/Feb 2001	MW-12-3	2.0 J	2.5 U	2.5 U	2.5 U	2.5 U	2.5 U	2.5 U	2.5 U	4.0 U	2-Butanone	2.0 J
MW-12 Screen 3	Jul 2001	MW-12-3	10.6	NA U	NA U	NA U	NA U	NA U	NA U	1.5	NA U		
MW-12 Screen 3	Oct 2001	MW-12-3	5.4	0.5 U	0.5 U	0.5 U	0.5 U	0.5 U	0.5 U	1.1	6.2		
MW-12 Screen 3	Jan/Feb 2002	MW-12-3	4.0	0.5	0.5 U	0.5 U	0.5 U	0.5 U	0.5 U	1.3	4.0 U		
MW-12 Screen 3	Apr/May 2002	MW-12-3	4.6	0.3 J	0.5 U	0.5 U	0.5 U	0.5 U	0.5 U	2.3	4.0 U	Methylene chloride	0.5 J
MW-12 Screen 3	Apr/May 2002	DUP	2.9	0.5 U	0.5 U	0.5 U	0.5 U	0.5 U	0.5 U	1.9	4.0 U	Methylene chloride	0.5 J
MW-12 Screen 3	Jul 2002	MW-12-3	0.5	NA U	NA U	NA U	NA U	NA U	NA U	3.4	NA U		
MW-12 Screen 3	Jul 2002	DUP	1.2	NA U	NA U	NA U	NA U	NA U	NA U	3.9	NA U		
MW-12 Screen 3	Oct/Nov 2002	MW-12-3	2.4	0.5 U	0.5 U	0.5 U	0.5 U	0.5 U	0.5 U	2.2	4.0 U		
MW-12 Screen 3	Jan/Feb 2003	MW-12-3	9.2	0.5	0.5 U	0.3 U	0.5 U	0.5 U	0.5 U	1.7	1.8 J	1,2,3-Trichloropropane 1,4-Dioxane Methylene chloride Petroleum Hydrocarbons (TPH) as Gasoline Total Trihalomethanes	0.0 1.7 0.4 J 40.0 J 5.8
MW-12 Screen 3	Apr/May 2003	MW-12-3	2.5	0.5 U	0.5 U	0.5 U	0.5 U	0.5 U	0.5 U	1.1	2.8 J		
MW-12 Screen 3	Apr/May 2003	DUPE-6-2Q03	2.6	0.5 U	0.5 U	0.5 U	0.5 U	0.5 U	0.5 U	1.2	3.4 J	4-Methyl-2-pentanone	4.0 J
MW-12 Screen 3	Jul/Aug 2003	MW-12-3	5.1	0.5 U	0.5 U	0.5 U	0.5 U	0.5 U	0.5 U	1.7	2.8 J		
MW-12 Screen 3	Oct/Nov 2003	MW-12-3	2.2	0.5 U	0.5 U	0.5 U	0.5 U	0.5 U	0.5 U	2.3	4.0 U		
MW-12 Screen 3	Feb 2004	MW-12-3	3.5	0.5 U	0.5 U	0.5 U	0.5 U	0.5 U	0.5 U	2.4	4.0 U		
MW-12 Screen 3	Apr/May 2004	MW-12-3	1.1	0.5 U	0.5 U	0.5 U	0.5 U	0.5 U	0.5 U	4.6	4.0 U		
MW-12 Screen 3	Jul/Aug 2004	MW-12-3	0.5 U	0.5 U	0.5 U	0.5 U	0.5 U	0.5 U	0.5 U	2.4	4.0 U		

Sample Location	Sampling Event	Sample Number	Carbon tetrachloride	TCE	PCE	1,1-DCA	1,2-DCA	1,1-DCE	Freon 113	Chloroform	Perchlorate	Other Volatile Organic Compounds and 1,4-Dioxane, NDMA, NDPA, 1,2,3-TCP
MW-12 Screen 3	Oct/Nov 2004	MW-12-3	2.5	0.5	0.5 U	0.5 U	0.5 U	0.5 U	0.5 U	6.4	4.0 U	
MW-12 Screen 3	Jan/Feb 2005	MW-12-3	4.4	0.5 U	0.5 U	0.5 U	0.5 U	0.5 U	0.5 U	3.3	4.0 U	m,p-Xylene 0.4 J
MW-12 Screen 3	Apr/May 2005	MW-12-3	1.2	0.5 U	0.5 U	0.5 U	0.5 U	0.5 U	0.5 U	0.9	3.6 J	
MW-12 Screen 3	Jul/Sep 2005	MW-12-3	2.0	0.5 U	0.5 U	0.5 U	0.5 U	0.5 U	0.5 U	0.8	2.9 J	1,2,3-Trichloropropane 0.0
MW-12 Screen 3	Oct/Nov 2005	MW-12-3	0.5 U	0.5 U	0.5 U	0.5 U	0.5 U	0.5 U	0.5 U	2.1	4.0 U	Methylene chloride 1.1
MW-12 Screen 3	Mar/Apr 2006	MW-12-3	0.3 J	0.2 J	0.5 U	0.5 U	0.5 U	0.5 U	0.5 U	0.9	2.0 U	
MW-12 Screen 3	May/June 2006	MW-12-3	0.5 U	0.5 U	0.5 U	0.5 U	0.5 U	0.5 U	0.5 U	1.4	2.0 U	
MW-12 Screen 3	Aug/Sep 2006	MW-12-3	0.5 U	0.5 U	0.5 U	0.5 U	0.5 U	0.5 U	0.5 U	0.5	2.0 U	
MW-12 Screen 3	Oct/Dec 2006	MW-12-3	2.2	0.5	0.5 U	0.5 U	0.5 U	0.5 U	0.5 U	3.9	2.1	
MW-12 Screen 3	Mar/Apr 2007	MW-12-3	2.0	0.5 U	0.5 U	0.5 U	0.5 U	0.5 U	0.5 U	2.6	2.0 U	
MW-12 Screen 3	Jun/Jul 2007	MW-12-3	0.5 U	0.5 U	0.5 U	0.5 U	0.5 U	0.5 U	0.5 U	2.8	2.0 U	
MW-12 Screen 3	Aug/Sep 2007	MW-12-3	1.2	0.6	0.5 U	0.5 U	0.5 U	0.5 U	0.5 U	4.5	2.0 U	
MW-12 Screen 3	Oct/Dec 2007	MW-12-3	3.9	0.7	0.5 U	0.5 U	0.5 U	0.5 U	0.5 U	4.1	4.0	
MW-12 Screen 3	Jan/Feb 2008	MW-12-3	0.3 J	0.5	0.5 U	0.5 U	0.5 U	0.5 U	0.5 U	5.2	2.0 U	
MW-12 Screen 3	Apr/May 2008	MW-12-3	0.7	0.5 U	0.5 U	0.5 U	0.5 U	0.5 U	0.5 U	1.4	2.0 U	
MW-12 Screen 3	Jul/Aug 2008	MW-12-3	0.5 U	0.5 U	0.5 U	0.5 U	0.5 U	0.5 U	0.5 U	0.7	1.0 U	
MW-12 Screen 3	Oct/Nov 2008	MW-12-3	0.9	0.6	0.5 U	0.5 U	0.5 U	0.5 U	0.5 U	2.1	1.0 U	
MW-12 Screen 3	Jan/Feb 2009	MW-12-3	0.5 U	0.6	0.5 U	0.5 U	0.5 U	0.5 U	0.5 U	3.8	1.0 U	
MW-12 Screen 3	Apr/May 2009	MW-12-3	0.5 U	0.5 U	0.5 U	0.5 U	0.5 U	0.5 U	0.5 U	0.9	1.0 U	
MW-12 Screen 3	Apr/May 2009	DUPE-07-2Q09	0.5 U	0.5 U	0.5 U	0.5 U	0.5 U	0.5 U	0.5 U	1.0	1.0 U	
MW-12 Screen 3	Jul/Aug 2009	MW-12-3	0.5 U	0.5 U	0.5 U	0.5 U	0.5 U	0.5 U	0.5 U	0.5 U	1.0 U	
MW-12 Screen 3	Nov/Dec 2009	MW-12-3	1.7	0.5 U	0.5 U	0.5 U	0.5 U	0.5 U	0.5 U	2.4	3.2	
MW-12 Screen 3	Nov/Dec 2009	DUPE-06-4Q09	2.2	0.5 U	0.5 U	0.5 U	0.5 U	0.5 U	0.5 U	2.9	3.1	
MW-12 Screen 3	Feb 2010	MW-12-3	0.5 U	0.7	0.5 U	0.5 U	0.5 U	0.5 U	0.5 U	6.7	1.0 U	
MW-12 Screen 3	Apr/May 2010	MW-12-3	1.1	0.5 U	0.5 U	0.5 U	0.5 U	0.5 U	0.5 U	0.7	4.3	
MW-12 Screen 4	Aug/Sep 1996	MW-12-4	6.3	0.5 U	0.5 U	0.5 U	0.5 U	0.5 U	0.5 U	1.4	NA	
MW-12 Screen 4	Oct/Nov 1996	MW-12-4	5.1	0.5 U	0.5 U	0.5 U	0.5 U	0.5 U	0.5 U	1.4	NA	
MW-12 Screen 4	Feb/Mar 1997	MW-12-4	4.9	0.5 U	0.5 U	0.5 U	0.5 U	0.5 U	0.5 U	1.3	NA	
MW-12 Screen 4	June/July 1997	MW-12-4	4.9	0.5 U	0.5 U	0.5 U	0.5 U	0.5 U	0.5 U	1.3	7.3	
MW-12 Screen 4	Sep/Oct 1997	MW-12-4	3.8	0.5 U	0.5 U	0.5 U	0.5 U	0.5 U	0.5 U	1.0	7.6	
MW-12 Screen 4	Jan/Feb 1998	MW-12-4	4.0	0.5 U	0.5 U	0.5 U	0.5 U	0.5 U	0.5 U	1.1	8.0	
MW-12 Screen 4	Apr/May 1998	MW-12-4	4.3	0.5 U	0.5 U	0.5 U	0.5 U	0.5 U	0.5 U	1.2	8.0	
MW-12 Screen 4	Jul/Aug 1998	MW-12-4	5.1	0.5 U	0.5 U	0.5 U	0.5 U	0.5 U	0.5 U	1.2	6.0	
MW-12 Screen 4	Oct/Nov 1998	MW-12-4	4.1	0.5 U	0.5 U	0.5 U	0.5 U	0.5 U	0.5 U	1.2	7.7	
MW-12 Screen 4	Feb/Mar 1999	MW-12-4	4.5	0.5 U	0.5 U	0.5 U	0.5 U	0.5 U	0.5 U	1.2	7.0	
MW-12 Screen 4	May/June 1999	MW-12-4	4.0	0.5 U	0.5 U	0.5 U	0.5 U	0.5 U	0.5 U	1.0	9.1	
MW-12 Screen 4	Aug 1999	MW-12-4	3.7	0.5 U	0.5 U	0.5 U	0.5 U	0.5 U	0.5 U	1.1	9.2	
MW-12 Screen 4	Nov/Dec 1999	MW-12-4	3.9	0.5 U	0.5 U	0.5 U	0.5 U	0.5 U	0.5 U	1.3	8.5	
MW-12 Screen 4	Mar/Apr 2000	MW-12-4	5.3	0.5	0.5 U	0.5 U	0.5 U	0.5 U	0.5 U	1.3	8.7	
MW-12 Screen 4	Jul/Aug 2000	MW-12-4	4.1	0.5 U	0.5 U	0.5 U	0.5 U	0.5 U	0.5 U	1.2	8.1	
MW-12 Screen 4	Sep/Oct 2000	MW-12-4	4.3	0.5 U	0.5 U	0.5 U	0.5 U	0.5 U	0.5 U	1.2	7.9	

Sample Location	Sampling Event	Sample Number	Carbon tetrachloride	TCE	PCE	1,1-DCA	1,2-DCA	1,1-DCE	Freon 113	Chloroform	Perchlorate	Other Volatile Organic Compounds and 1,4-Dioxane, NDMA, NDPA, 1,2,3-TCP
MW-12 Screen 4	Jan/Feb 2001	MW-12-4	3.0	2.5 U	2.5 U	2.5 U	2.5 U	2.5 U	2.5 U	2.5 U	6.0	
MW-12 Screen 4	Jul 2001	MW-12-4	3.5	0.4 J	NA U	NA U	NA U	NA U	NA U	1.0	NA U	
MW-12 Screen 4	Oct 2001	MW-12-4	2.7	0.5 U	0.5 U	0.5 U	0.5 U	0.5 U	0.5 U	0.5 U	4.0 U	
MW-12 Screen 4	Jan/Feb 2002	MW-12-4	3.2	0.8	0.5 U	0.5 U	0.5 U	0.5 U	0.5 U	1.0	4.0	Methylene chloride 1.5
MW-12 Screen 4	Apr/May 2002	MW-12-4	3.5	0.6	0.5 U	0.5 U	0.5 U	0.5 U	0.5 U	1.2	4.0 U	Methylene chloride 0.5 J
MW-12 Screen 4	Jul 2002	MW-12-4	2.7	0.6	NA U	NA U	NA U	NA U	NA U	0.9	NA U	
MW-12 Screen 4	Oct/Nov 2002	MW-12-4	1.6	0.5 U	0.5 U	0.5 U	0.5 U	0.5 U	0.5 U	0.7	4.0 U	
MW-12 Screen 4	Jan/Feb 2003	MW-12-4	2.3	0.4 J	0.5 U	0.5 U	0.5 U	0.5 U	0.5 U	0.8	1.9 J	
MW-12 Screen 4	Apr/May 2003	MW-12-4	1.5	0.3 J	0.5 U	0.5 U	0.5 U	0.5 U	0.5 U	0.7	3.6 J	
MW-12 Screen 4	Jul/Aug 2003	MW-12-4	1.6	0.4 J	0.5 U	0.5 U	0.5 U	0.5 U	0.5 U	0.6	5.6	
MW-12 Screen 4	Oct/Nov 2003	MW-12-4	1.6	0.5 U	0.5 U	0.5 U	0.5 U	0.5 U	0.5 U	0.6	3.8 J	
MW-12 Screen 4	Feb 2004	MW-12-4	2.2	0.4 J	0.5 U	0.5 U	0.5 U	0.5 U	0.5 U	0.7	4.0 U	
MW-12 Screen 4	Apr/May 2004	MW-12-4	1.1	0.3 J	0.5 U	0.5 U	0.5 U	0.5 U	0.5 U	0.7	4.4	
MW-12 Screen 4	Apr/May 2004	DUPE-4-2Q04	2.2	0.5 J	0.5 U	0.5 U	0.5 U	0.5 U	0.5 U	0.8	4.5	
MW-12 Screen 4	Jul/Aug 2004	MW-12-4	3.0	0.6	0.5 U	0.5 U	0.5 U	0.5 U	0.5 U	0.8	3.2 J	
MW-12 Screen 4	Oct/Nov 2004	MW-12-4	0.7	0.4 J	0.5 U	0.5 U	0.5 U	0.5 U	0.5 U	0.8	5.6	
MW-12 Screen 4	Oct/Nov 2004	DUPE-4-4Q04	1.0	0.5 U	0.5 U	0.5 U	0.5 U	0.5 U	0.5 U	0.9	4.0 U	
MW-12 Screen 4	Jan/Feb 2005	MW-12-4	2.8	0.5	0.5 U	0.5 U	0.5 U	0.5 U	0.5 U	0.8	6.6	m,p-Xylene 0.5 J
MW-12 Screen 4	Apr/May 2005	MW-12-4	0.6	0.5 U	0.5 U	0.5 U	0.5 U	0.5 U	0.5 U	0.4 J	5.0	m,p-Xylene 0.3 J
MW-12 Screen 4	Jul/Sep 2005	MW-12-4	2.1	0.5 U	0.5 U	0.5 U	0.5 U	0.5 U	0.5 U	0.5 J	3.6 J	1,2,3-Trichloropropane 0.0
MW-12 Screen 4	Oct/Nov 2005	MW-12-4	1.4	0.5 U	0.5 U	0.5 U	0.5 U	0.5 U	0.5 U	0.8	3.2 J	Methylene chloride 0.7
MW-12 Screen 4	Mar/Apr 2006	MW-12-4	2.4	0.6	0.5 U	0.5 U	0.5 U	0.5 U	0.5 U	1.0	3.5	
MW-12 Screen 4	May/Jun 2006	MW-12-4	0.8	0.5 U	0.5 U	0.5 U	0.5 U	0.5 U	0.5 U	0.6	3.4	
MW-12 Screen 4	Aug/Sep 2006	MW-12-4	2.5	0.4 J	0.5 U	0.5 U	0.5 U	0.5 U	0.5 U	0.7	4.7	
MW-12 Screen 4	Oct/Dec 2006	MW-12-4	0.9	0.3 J	0.5 U	0.5 U	0.5 U	0.5 U	0.5 U	0.6	4.0 U	
MW-12 Screen 4	Mar/Apr 2007	MW-12-4	1.4	0.5 U	0.5 U	0.5 U	0.5 U	0.5 U	0.5 U	0.6	3.2	
MW-12 Screen 4	Jun/Jul 2007	MW-12-4	0.8	0.5 U	0.5 U	0.5 U	0.5 U	0.5 U	0.5 U	0.6	3.5 J	
MW-12 Screen 4	Aug/Sep 2007	MW-12-4	1.6	0.4 J	0.5 U	0.5 U	0.5 U	0.5 U	0.5 U	0.8	2.0 U	
MW-12 Screen 4	Oct/Dec 2007	MW-12-4	1.5	0.5 J	0.5 U	0.5 U	0.5 U	0.5 U	0.5 U	0.9	4.2	
MW-12 Screen 4	Jan/Feb 2008	MW-12-4	1.8	0.5	0.5 U	0.5 U	0.5 U	0.5 U	0.5 U	0.8	4.2	
MW-12 Screen 4	Apr/May 2008	MW-12-4	0.5 U	0.4 J	0.5 U	0.5 U	0.5 U	0.5 U	0.5 U	0.7	3.5	
MW-12 Screen 4	Jul/Aug 2008	MW-12-4	1.8 J	0.5 U	0.5 U	0.5 U	0.5 U	0.5 U	0.5 U	0.8	2.9	
MW-12 Screen 4	Oct/Nov 2008	MW-12-4	0.8	0.5 U	0.5 U	0.5 U	0.5 U	0.5 U	0.5 U	0.6	2.9 J	
MW-12 Screen 4	Jan/Feb 2009	MW-12-4	1.7	0.5	0.5 U	0.5 U	0.5 U	0.5 U	0.5 U	0.9	3.3	
MW-12 Screen 4	Apr/May 2009	MW-12-4	0.8	0.5 U	0.5 U	0.5 U	0.5 U	0.5 U	0.5 U	0.6	3.0	
MW-12 Screen 4	Jul/Aug 2009	MW-12-4	1.6	0.5 U	0.5 U	0.5 U	0.5 U	0.5 U	0.5 U	0.8	2.7	
MW-12 Screen 4	Nov/Dec 2009	MW-12-4	1.1	0.5 U	0.5 U	0.5 U	0.5 U	0.5 U	0.5 U	0.6	2.9	
MW-12 Screen 4	Feb 2010	MW-12-4	0.9	0.5 U	0.5 U	0.5 U	0.5 U	0.5 U	0.5 U	0.5	2.8	
MW-12 Screen 4	Apr/May 2010	MW-12-4	0.5 U	0.5 U	0.5 U	0.5 U	0.5 U	0.5 U	0.5 U	0.5 U	3.7	
MW-12 Screen 5	Aug/Sep 1996	MW-12-5	3.4	0.5 U	0.5 U	0.5 U	0.5 U	0.5 U	0.5 U	0.7	NA	
MW-12 Screen 5	Oct/Nov 1996	MW-12-5	1.3	0.5 U	0.5 U	0.5 U	0.5 U	0.5 U	0.5 U	0.5 U	NA	



Sample Location	Sampling Event	Sample Number	Carbon tetrachloride	TCE	PCE	1,1-DCA	1,2-DCA	1,1-DCE	Freon 113	Chloroform	Perchlorate	Other Volatile Organic Compounds and 1,4-Dioxane, NDMA, NDPA, 1,2,3-TCP	
MW-12 Screen 5	Feb/Mar 1997	MW-12-5	1.7	0.5 U	0.5 U	0.5 U	0.5 U	0.5 U	0.5 U	0.5	NA		
MW-12 Screen 5	June/July 1997	MW-12-5	1.9	0.5 U	0.5 U	0.5 U	0.5 U	0.5 U	0.5 U	0.5	4.1		
MW-12 Screen 5	Sep/Oct 1997	MW-12-5	1.3	0.5 U	0.5 U	0.5 U	0.5 U	0.5 U	0.5 U	0.5 U	4.0 U		
MW-12 Screen 5	Jan/Feb 1998	MW-12-5	1.3	0.5 U	0.5 U	0.5 U	0.5 U	0.5 U	0.5 U	0.5 U	4.0 U		
MW-12 Screen 5	Apr/May 1998	MW-12-5	1.7	0.5 U	0.5 U	0.5 U	0.5 U	0.5 U	0.5 U	0.6	4.0 U		
MW-12 Screen 5	Jul/Aug 1998	MW-12-5	2.1	0.5 U	0.5 U	0.5 U	0.5 U	0.5 U	0.5 U	0.6	4.0 U		
MW-12 Screen 5	Oct/Nov 1998	MW-12-5	2.0	0.5 U	0.5 U	0.5 U	0.5 U	0.5 U	0.5 U	0.6	4.0 U		
MW-12 Screen 5	Feb/Mar 1999	MW-12-5	1.3	0.5 U	0.5 U	0.5 U	0.5 U	0.5 U	0.5 U	0.7	4.0 U		
MW-12 Screen 5	May/Jun 1999	MW-12-5	1.6	0.5 U	0.5 U	0.5 U	0.5 U	0.5 U	0.5 U	0.5	4.0 U		
MW-12 Screen 5	Aug 1999	MW-12-5	1.9	0.5 U	0.5 U	0.5 U	0.5 U	0.5 U	0.5 U	0.6	4.0 U		
MW-12 Screen 5	Nov/Dec 1999	MW-12-5	1.4	0.5 U	0.5 U	0.5 U	0.5 U	0.5 U	0.5 U	0.5	4.0 U		
MW-12 Screen 5	Mar/Apr 2000	MW-12-5	2.0	0.5 U	0.5 U	0.5 U	0.5 U	0.5 U	0.5 U	0.6	4.7		
MW-12 Screen 5	Jul/Aug 2000	MW-12-5	1.4	0.5 U	0.5 U	0.5 U	0.5 U	0.5 U	0.5 U	0.5	4.0		
MW-12 Screen 5	Sep/Oct 2000	MW-12-5	2.5	0.5 U	0.5 U	0.5 U	0.5 U	0.5 U	0.5 U	0.7	4.1		
MW-12 Screen 5	Jan/Feb 2001	MW-12-5	2.5 U	2.5 U	2.5 U	2.5 U	2.5 U	2.5 U	2.5 U	2.5 U	4.0 U	2-Butanone	3.0 J
MW-12 Screen 5	Jan/Feb 2001	DUP	1.0	0.5 U	0.5 U	0.5 U	0.5 U	0.5 U	0.5 U	0.5 U	4.0 U		
MW-12 Screen 5	Jul 2001	MW-12-5	1.4	NA U	NA U	NA U	NA U	NA U	NA U	0.4 J	NA U		
MW-12 Screen 5	Oct 2001	MW-12-5	1.1	0.5 U	0.5 U	0.5 U	0.5 U	0.5 U	0.5 U	0.5 U	4.0 U		
MW-12 Screen 5	Jan/Feb 2002	MW-12-5	0.8	0.6	0.5 U	0.5 U	0.5 U	0.5 U	0.5 U	0.5 U	4.0 U		
MW-12 Screen 5	Apr/May 2002	MW-12-5	0.8	0.5 U	0.5 U	0.5 U	0.5 U	0.5 U	0.5 U	0.3 J	4.0 U	Methylene chloride	0.4 J
MW-12 Screen 5	Jul 2002	MW-12-5	0.7	NA U	NA U	NA U	NA U	NA U	NA U	NA U	NA U		
MW-12 Screen 5	Oct/Nov 2002	MW-12-5	0.5 U	0.5 U	0.5 U	0.5 U	0.5 U	0.5 U	0.5 U	0.5 U	4.0 U		
MW-12 Screen 5	Jan/Feb 2003	MW-12-5	0.2 U	0.5 U	0.5 U	0.3 U	0.5 U	0.5 U	0.5 U	0.3 U	2.0 J		
MW-12 Screen 5	Apr/May 2003	MW-12-5	0.6	0.5 U	0.5 U	0.5 U	0.5 U	0.5 U	0.5 U	0.4 J	2.2 J	4-Methyl-2-pentanone	7.0 J
MW-12 Screen 5	Jul/Aug 2003	MW-12-5	0.9	0.5 U	0.5 U	0.5 U	0.5 U	0.5 U	0.5 U	0.5 U	1.9 J		
MW-12 Screen 5	Oct/Nov 2003	MW-12-5	0.4 J	0.5 U	0.5 U	0.5 U	0.5 U	0.5 U	0.5 U	0.5 U	4.0 U		
MW-12 Screen 5	Feb 2004	MW-12-5	0.5 U	0.5 U	0.5 U	0.5 U	0.5 U	0.5 U	0.5 U	0.5 U	4.0 U		
MW-12 Screen 5	Feb 2004	DUPE-6-1Q04	0.5 U	0.5 U	0.5 U	0.5 U	0.5 U	0.5 U	0.5 U	0.5 U	4.0 U		
MW-12 Screen 5	Apr/May 2004	MW-12-5	0.5	0.5 U	0.5 U	0.5 U	0.5 U	0.5 U	0.5 U	0.3 J	4.0 U		
MW-12 Screen 5	Jul/Aug 2004	MW-12-5	1.0	0.5 U	0.5 U	0.5 U	0.5 U	0.5 U	0.5 U	0.5 U	1.8 J		
MW-12 Screen 5	Oct/Nov 2004	MW-12-5	0.5 U	0.5 U	0.5 U	0.5 U	0.5 U	0.5 U	0.5 U	0.5 U	4.0 U		
MW-12 Screen 5	Jan/Feb 2005	MW-12-5	2.1	0.5 U	0.5 U	0.5 U	0.5 U	0.5 U	0.5 U	0.4 J	3.9 J		
MW-12 Screen 5	Apr/May 2005	MW-12-5	0.5 U	0.5 U	0.5 U	0.5 U	0.5 U	0.5 U	0.5 U	0.5 U	2.8 J		
MW-12 Screen 5	Jul/Sep 2005	MW-12-5	1.2	0.5 U	0.5 U	0.5 U	0.5 U	0.5 U	0.5 U	0.5 U	2.6 J	1,2,3-Trichloropropane	0.0
MW-12 Screen 5	Oct/Nov 2005	MW-12-5	0.5 U	0.5 U	0.5 U	0.5 U	0.5 U	0.5 U	0.5 U	0.5 U	4.0 U	m,p-Xylene	0.5 J
												Methylene chloride	1.1
												Styrene	0.5 J
MW-12 Screen 5	Mar/Apr 2006	MW-12-5	0.3 J	0.5 U	0.5 U	0.5 U	0.5 U	0.5 U	0.5 U	0.5 U	2.0 U	m,p-Xylene	0.4 J
MW-12 Screen 5	May/Jun 2006	MW-12-5	0.5 U	0.5 U	0.5 U	0.5 U	0.5 U	0.5 U	0.5 U	0.5 U	2.0 U		
MW-12 Screen 5	Aug/Sep 2006	MW-12-5	0.9	0.5 U	0.5 U	0.5 U	0.5 U	0.5 U	0.5 U	0.3 J	2.0 U		
MW-12 Screen 5	Oct/Dec 2006	MW-12-5	0.5 U	0.5 U	0.5 U	0.5 U	0.5 U	0.5 U	0.5 U	0.5 U	2.0 U		

Sample Location	Sampling Event	Sample Number	Carbon tetrachloride	TCE	PCE	1,1-DCA	1,2-DCA	1,1-DCE	Freon 113	Chloroform	Perchlorate	Other Volatile Organic Compounds and 1,4-Dioxane, NDMA, NDPA, 1,2,3-TCP	
MW-12 Screen 5	Mar/Apr 2007	MW-12-5	0.5 U	0.5 U	0.5 U	0.5 U	0.5 U	0.5 U	0.5 U	0.5 U	2.0 U		
MW-12 Screen 5	Jun/Jul 2007	MW-12-5	0.5 U	0.5 U	0.5 U	0.5 U	0.5 U	0.5 U	0.5 U	0.5 U	2.0 U		
MW-12 Screen 5	Aug/Sep 2007	MW-12-5	0.4 J	0.5 U	0.5 U	0.5 U	0.5 U	0.5 U	0.5 U	0.5 U	2.0 U		
MW-12 Screen 5	Oct/Dec 2007	MW-12-5	0.5 U	0.5 U	0.5 U	0.5 U	0.5 U	0.5 U	0.5 U	0.5 U	2.0 U		
MW-12 Screen 5	Jan/Feb 2008	MW-12-5	0.8	0.5 U	0.5 U	0.5 U	0.5 U	0.5 U	0.5 U	0.4 J	2.1		
MW-12 Screen 5	Apr/May 2008	MW-12-5	0.3 J	0.5 U	0.5 U	0.5 U	0.5 U	0.5 U	0.5 U	0.4 J	3.6		
MW-12 Screen 5	Jul/Aug 2008	MW-12-5	1.0 J	0.5 U	0.5 U	0.5 U	0.5 U	0.5 U	0.5 U	0.5	1.9		
MW-12 Screen 5	Oct/Nov 2008	MW-12-5	0.5 U	0.5 U	0.5 U	0.5 U	0.5 U	0.5 U	0.5 U	0.5 U	1.3 J		
MW-12 Screen 5	Jan/Feb 2009	MW-12-5	0.5 U	0.5 U	0.5 U	0.5 U	0.5 U	0.5 U	0.5 U	0.5 U	1.6		
MW-12 Screen 5	Apr/May 2009	MW-12-5	0.5 U	0.5 U	0.5 U	0.5 U	0.5 U	0.5 U	0.5 U	0.5 U	2.0		
MW-12 Screen 5	Jul/Aug 2009	MW-12-5	0.7	0.5 U	0.5 U	0.5 U	0.5 U	0.5 U	0.5 U	0.5 U	1.7		
MW-12 Screen 5	Nov/Dec 2009	MW-12-5	0.5 U	0.5 U	0.5 U	0.5 U	0.5 U	0.5 U	0.5 U	0.5 U	1.1		
MW-12 Screen 5	Feb 2010	MW-12-5	0.5 U	0.5 U	0.5 U	0.5 U	0.5 U	0.5 U	0.5 U	0.5 U	1.3		
MW-12 Screen 5	Apr/May 2010	MW-12-5	0.5 U	0.5 U	0.5 U	0.5 U	0.5 U	0.5 U	0.5 U	0.5 U	2.7		
MW-13	Aug/Sep 1996	MW-13	21.0	47.0	0.6	0.5 U	2.5	1.5	0.7	21.0	NA		
MW-13	Oct/Nov 1996	MW-13	27.0	27.0	0.5 U	0.5 U	1.9	1.5	0.6	14.0	NA		
MW-13	Feb/Mar 1997	MW-13	18.0	28.0	0.5 U	0.5 U	0.9	1.1	0.6	9.2	NA		
MW-13	June/July 1997	MW-13	6.4	24.0 E	0.5 U	0.5 U	0.9	0.5	0.5 U	11.0	130.0		
MW-13	Sep/Oct 1997	MW-13	8.2	19.0	0.5 U	0.5 U	1.1	0.5	0.5 U	10.0	210.0		
MW-13	Jan/Feb 1998	MW-13	11.0	4.7	0.5	0.5 U	0.5 U	0.5	0.5 U	2.8	97.0	Trichlorofluoromethane	1.8
MW-13	Apr/May 1998	MW-13	13.0	17.0	0.5	0.5 U	0.5 U	0.8	0.6	5.2	95.0	Trichlorofluoromethane	1.5
MW-13	Jul/Aug 1998	MW-13	15.0	29.0	0.6	0.5 U	0.5 U	1.1	0.7	7.5	57.0	1,1,1-Trichloroethane	0.5
												Methylene chloride	0.5
												Methylene chloride	1.0
MW-13	Oct/Nov 1998	MW-13	9.0	20.0	0.5 U	0.5 U	0.5 U	1.1	0.5	9.3	86.0		
MW-13	Feb/Mar 1999	MW-13	8.4	29.0	0.5 U	0.5 U	0.6	0.6	0.5 U	9.8	98.0		
MW-13	May/Jun 1999	MW-13	9.8	40.0	0.6	0.5 U	0.5	0.8	1.0	9.4	120.0		
MW-13	Aug 1999	MW-13	11.0	29.0	0.5 U	0.5 U	0.7	0.9	0.5 U	12.0	150.0		
MW-13	Nov/Dec 1999	MW-13	10.7	19.7	0.5 U	0.5 U	0.5	0.7	0.5 U	9.1	510.0		
MW-13	Mar/Apr 2000	MW-13	8.9	11.0	0.7	0.7	0.5 U	0.5	0.5 U	5.2	330.0		
MW-13	Jul/Aug 2000	MW-13	8.8	20.0	NA U	NA U	0.6	0.7	NA U	8.8	420.0		
MW-13	Jan/Feb 2001	MW-13	7.2	5.4	0.6	1.0	0.5 U	0.5 J	0.5 U	3.4	4.0 U	1,4-Dioxane	1.9
												Methylene chloride	0.9 B
												Trichlorofluoromethane	1.3
MW-13	Apr 2001	MW-13	3.6	18.0	NA U	NA U	NA U	NA U	NA U	NA U	170.0	Bromodichloromethane	0.5
MW-13	Jul 2001	MW-13	NA U	30.3	0.7	NA U	NA U	NA U	NA U	3.8	216.0	Bromodichloromethane	0.6
MW-13	Oct 2001	MW-13	3.5	15.4	0.5 U	0.5 U	0.5 U	0.5 U	0.5 U	2.8	471.0		
MW-13	Jan/Feb 2002	MW-13	11.0	12.5	1.2	0.7	0.5 U	1.0	0.5 U	4.6	326.0	1,4-Dioxane	4.1
												Methylene chloride	1.0 B
												Trichlorofluoromethane	0.8

Sample Location	Sampling Event	Sample Number	Carbon tetrachloride	TCE	PCE	1,1-DCA	1,2-DCA	1,1-DCE	Freon 113	Chloroform	Perchlorate	Other Volatile Organic Compounds and 1,4-Dioxane, NDMA, NDPA, 1,2,3-TCP	
MW-13	Apr/May 2002	MW-13	6.2	4.3	1.4	0.8	0.5 U	0.9	0.5 U	2.6	189.0	Trichlorofluoromethane	0.8
MW-13	Jul 2002	MW-13	1.2	2.1	NA U	NA U	NA U	NA U	NA U	0.7	206.0		
MW-13	Jul 2002	DUP	1.3	2.1	NA U	NA U	NA U	NA U	NA U	0.8	205.0		
MW-13	Oct/Nov 2002	MW-13	2.3	2.5	0.8	0.7	0.5 U	0.4 J	0.5 U	1.4	172.0	Trichlorofluoromethane	1.7
MW-13	Jan/Feb 2003	MW-13	0.8	1.2	1.0	0.8	NA U	NA U	NA U	0.7	68.0 J		
MW-13	Apr/May 2003	MW-13	1.3	9.2	1.0	0.4 J	0.5 U	0.5 U	0.5 U	1.5	147.0	1,4-Dioxane 4-Methyl-2-pentanone	2.5 5.0 J
MW-13	Jul/Aug 2003	MW-13	1.0	20.0	0.8	0.5 U	0.5 U	0.5 U	0.5 U	3.3	159.0 J	Bromodichloromethane Dibromochloromethane	0.4 J 0.8
MW-13	Oct/Nov 2003	MW-13	1.5	9.0	0.9	0.4 J	0.5 U	0.5 U	0.5 U	1.7	223.0 J		
MW-13	Feb 2004	MW-13	0.8	1.0	1.1	0.7	0.5 U	0.5 U	0.5 U	0.7	112.0		
MW-13	Apr/May 2004	MW-13	1.4	7.4	1.2	0.6	0.5 U	0.5 U	0.5 U	1.7	205.0	1,4-Dioxane	5.3
MW-13	Jul/Aug 2004	MW-13	2.0	15.4	0.9	0.5 U	0.5 U	0.5 U	0.5 U	3.5	296.0		
MW-13	Oct/Nov 2004	MW-13	0.4 J	1.4	1.3	0.9	0.5 U	0.5 U	0.5 U	0.8	51.5	1,2,3-Trichlorobenzene Trichlorofluoromethane	0.3 J 0.3 J
MW-13	Jan/Feb 2005	MW-13	2.2	5.0	1.1	0.7	0.5 U	0.5 U	0.5 U	1.1	222.0	Methylene chloride Trichlorofluoromethane	0.7 0.3 J
MW-13	Apr/May 2005	MW-13	1.2	11.3	0.4 J	0.5 U	0.5 U	0.5 U	0.5 U	2.8	609.0	1,4-Dioxane Bromodichloromethane	8.4 0.5
MW-13	Jul/Sep 2005	MW-13	1.4	14.1	0.5 U	0.5 U	0.5 U	0.5 U	0.5 U	4.1	402.0	Bromodichloromethane Dibromochloromethane Trichlorofluoromethane	0.5 J 0.3 J 1.3
MW-13	Oct/Nov 2005	MW-13	2.9	13.4	0.5 U	0.5 U	0.5 U	0.5 U	0.5 U	4.7	1410.0	Bromodichloromethane Toluene Trichlorofluoromethane	0.3 J 13.5 0.4 J
MW-13	Mar/Apr 2006	MW-13	1.7	11.0	0.5 J	0.3 J	0.5 U	0.3 J	0.5 U	3.1	1100.0	Toluene Trichlorofluoromethane	1.6 0.3 J
MW-13	May/June 2006	MW-13	2.1	14.0	0.4 J	0.5 U	0.5 U	0.2 J	0.5 U	4.5	1700.0	1,4-Dioxane Bromodichloromethane NDMA Toluene	12.0 0.4 J 0.0 U 1.3
MW-13	May/June 2006	DUPE-9-2Q06	2.0	14.0	0.5 J	0.5 U	0.5 U	0.5 U	0.5 U	4.6	1800.0	1,4-Dioxane Bromodichloromethane Toluene	11.0 0.4 J 1.5
MW-13	Aug/Sep 2006	MW-13	1.5	11.0	0.4 J	0.5 U	0.5 U	0.5 U	0.5 U	4.6	2100.0	1,1,2-Trichloroethane Bromodichloromethane Toluene	0.4 J 0.4 J 0.4 J
MW-13	Aug/Sep 2006	DUPE-3-3Q06	1.5	11.0	0.4 J	0.5 U	0.5 U	0.5 U	0.5 U	4.8	2100.0	1,1,2-Trichloroethane Bromodichloromethane Toluene	0.4 J 0.4 J 0.6
MW-13	Oct/Dec 2006	MW-13	0.5 U	0.5 U	0.7	0.5 U	0.5 U	0.5 U	0.5 U	0.5 U	150.0		

Sample Location	Sampling Event	Sample Number	Carbon tetrachloride	TCE	PCE	1,1-DCA	1,2-DCA	1,1-DCE	Freon 113	Chloroform	Perchlorate	Other Volatile Organic Compounds and 1,4-Dioxane, NDMA, NDPA, 1,2,3-TCP
MW-13	Mar/Apr 2007	MW-13	0.5 U	0.8	1.5	0.6	0.5 U	0.5 U	0.5 U	0.5 J	250.0	Toluene 0.3 J
MW-13	Jun/Jul 2007	MW-13	0.5 U	1.4	0.5 J	0.5 U	0.5 U	0.5 U	0.5 U	1.1	270.0 J	NDMA 0.0 J Toluene 0.7
MW-13	Aug/Sep 2007	MW-13	0.5 U	0.8	0.4 J	0.5 U	0.5 U	0.5 U	0.5 U	0.8	160.0	Toluene 0.4 J
MW-13	Aug/Sep 2007	DUPE-6-3Q07	0.5 U	0.8	0.4 J	0.5 U	0.5 U	0.5 U	0.5 U	0.8	160.0	Toluene 0.4 J
MW-13	Oct/Dec 2007	MW-13	0.5 U	0.5 U	1.7	0.9	0.5 U	0.5 U	0.5 U	0.3 J	28.0	Toluene 0.3 J
MW-13	Oct/Dec 2007	DUPE-6-4Q07	0.5 U	0.5 U	1.7	0.9	0.5 U	0.5 U	0.5 U	0.4 J	24.0	Toluene 0.5
MW-13	Jan/Feb 2008	MW-13	0.5 U	0.5 U	2.5	1.0	0.5 U	0.5 U	0.5 U	0.3 J	3.6	Toluene 1.9
MW-13	Apr/May 2008	MW-13	0.5 U	1.4	0.5 J	0.5 U	0.5 U	0.5 U	0.5 U	1.2	700.0	1,4-Dioxane 2.3 Toluene 1.5
MW-13	Jul/Aug 2008	MW-13	0.5 U	1.8	0.5 U	0.5 U	0.5 U	0.5 U	0.5 U	1.7	748.0	Toluene 1.1
MW-13	Oct/Nov 2008	MW-13	0.5 U	0.8	0.5	0.5 U	0.5 U	0.5 U	0.5 U	0.7	431.0	Toluene 3.4
MW-13	Jan/Feb 2009	MW-13	0.5 U	0.5 U	0.5	0.5	0.5 U	0.5 U	0.5 U	0.5 U	1.0	Toluene 1.0
MW-13	Apr/May 2009	MW-13	0.5 U	0.9	0.5	0.5 U	0.5 U	0.5 U	0.5 U	2.8	972.0	1,4-Dioxane 2.2
MW-13	Jul/Aug 2009	MW-13	0.5 U	1.0	0.5 U	0.5 U	0.5 U	0.5 U	0.5 U	2.4	1110.0	
MW-13	Nov/Dec 2009	MW-13	0.5 U	0.5 U	1.0	0.6	0.5 U	0.5 U	0.5 U	0.5	182.0	
MW-13	Feb 2010	MW-13	0.5 U	0.5 U	2.0	0.8	0.5 U	0.5 U	0.5 U	0.5 U	5.0	
MW-13	Apr/May 2010	MW-13	0.5 U	1.0	0.5 U	0.5 U	0.5 U	0.5 U	0.5 U	3.9	1200.0	1,4-Dioxane 2.6 Bromodichloromethane 0.5
MW-14 Screen 1	Aug/Sep 1996	MW-14-1	0.5 U	0.5 U	0.5 U	2.4	0.5 U	0.5 U	0.5 U	0.6	NA	
MW-14 Screen 1	Oct/Nov 1996	MW-14-1	0.5 U	0.5 U	0.5 U	2.9	0.5 U	0.5 U	0.5 U	0.5 U	NA	
MW-14 Screen 1	Feb/Mar 1997	MW-14-1	0.5 U	0.5 U	0.7	1.5	0.5 U	0.5 U	0.5 U	0.7	NA	
MW-14 Screen 1	June/July 1997	MW-14-1	0.5 U	0.5 U	0.5 U	2.0	0.5 U	0.5 U	0.5 U	0.5 U	4.0 U	
MW-14 Screen 1	Sep/Oct 1997	MW-14-1	0.5 U	0.5 U	0.5 U	1.9	0.5 U	0.5 U	0.5 U	0.5 U	4.0 U	
MW-14 Screen 1	Jan/Feb 1998	MW-14-1	0.5 U	0.5 U	0.5 U	2.1	0.5 U	0.5 U	0.5 U	0.5	4.0 U	
MW-14 Screen 1	Apr/May 1998	MW-14-1	0.5 U	0.5 U	1.2	0.8	0.5 U	0.5 U	0.5 U	0.8	4.4	
MW-14 Screen 1	Jul/Aug 1998	MW-14-1	0.5 U	0.5 U	0.8	1.7	0.5 U	0.5 U	0.5 U	0.6	4.4	
MW-14 Screen 1	Oct/Nov 1998	MW-14-1	0.5 U	0.5 U	0.5	2.4	0.5 U	0.5 U	0.5 U	0.6	4.2	
MW-14 Screen 1	Feb/Mar 1999	MW-14-1	0.5 U	0.5 U	0.8	1.2	0.5 U	0.5 U	0.6 B	0.6	4.2	
MW-14 Screen 1	May/June 1999	MW-14-1	0.5 U	0.5 U	0.5	2.6	0.5 U	0.5 U	0.5 U	0.5 U	4.0 U	
MW-14 Screen 1	Aug 1999	MW-14-1	0.5 U	0.5 U	0.5 U	1.7	0.5 U	0.5 U	0.5 U	0.5 U	4.0 U	
MW-14 Screen 1	Mar/Apr 2000	MW-14-1	0.5 U	0.5 U	0.8	0.8	0.5 U	0.5 U	0.5 U	0.5	5.3	
MW-14 Screen 1	Jul/Aug 2000	MW-14-1	NA U	NA U	NA U	0.7	NA U	NA U	NA U	NA U	NA U	
MW-14 Screen 1	Sep/Oct 2000	MW-14-1	0.5 U	0.5 U	0.5 U	1.2	0.5 U	0.5 U	0.5 U	0.5 U	4.0 U	
MW-14 Screen 1	Jan/Feb 2001	MW-14-1	0.5 U	0.5 U	1.4	1.1	0.5 U	0.5 U	0.5 U	0.6	4.0 U	Methylene chloride 0.3 J Methyl-tert-butyl ether (MTBE) 0.5 J
MW-14 Screen 1	Apr 2001	MW-14-1	0.5 U	0.5 U	0.7	0.7	0.5 U	0.5 U	NA	0.4 J	4.0 U	
MW-14 Screen 1	Apr 2001	DUP	0.5 U	0.5 U	0.6	0.6	0.5 U	0.5 U	NA	0.4 J	4.0 U	
MW-14 Screen 1	Jul 2001	MW-14-1	NA U	NA U	NA U	0.7	NA U	NA U	NA U	NA U	NA U	
MW-14 Screen 1	Oct 2001	MW-14-1	0.5 U	0.5 U	0.5 U	0.5 U	0.5 U	0.5 U	0.5 U	0.5 U	4.0 U	
MW-14 Screen 1	Jan/Feb 2002	MW-14-1	0.5 U	0.3 J	1.2	0.7	0.5 U	0.5 U	0.5 U	0.6	4.0	

Sample Location	Sampling Event	Sample Number	Carbon tetrachloride	TCE	PCE	1,1-DCA	1,2-DCA	1,1-DCE	Freon 113	Chloroform	Perchlorate	Other Volatile Organic Compounds and 1,4-Dioxane, NDMA, NDPA, 1,2,3-TCP
MW-14 Screen 1	Apr/May 2002	MW-14-1	0.5 U	0.5 U	0.6	0.5 U	0.5 U	0.5 U	0.5 U	0.5 U	4.0 U	
MW-14 Screen 1	Jul 2002	MW-14-1	NA U	NA U	NA U	0.8	NA U	NA U	NA U	NA U	NA U	
MW-14 Screen 1	Oct/Nov 2002	MW-14-1	0.5 U	0.5 U	0.5	0.5 U	0.5 U	0.5 U	0.5 U	0.4 J	4.0 U	
MW-14 Screen 1	Jan/Feb 2003	MW-14-1	0.5 U	0.5 U	0.9	0.5	0.5 U	0.5 U	0.5 U	0.4 J	1.9 J	Methylene chloride 0.5 J
MW-14 Screen 1	Apr/May 2003	MW-14-1	0.5 U	1.3	0.4 J	0.5 U	0.5 U	0.5 U	0.5 U	0.4 J	2.8 J	
MW-14 Screen 1	Jul/Aug 2003	MW-14-1	0.5 U	3.7	0.5 J	0.5 U	0.5 U	0.5 U	0.5 U	0.3 J	3.8 J	Methylene chloride 0.5 J
MW-14 Screen 1	Oct/Nov 2003	MW-14-1	0.5 U	0.5 U	0.4 J	0.5 J	0.5 U	0.5 U	0.5 U	0.5 U	6.6 J	
MW-14 Screen 1	Feb 2004	MW-14-1	0.5 U	0.5 U	0.6	0.4 J	0.5 U	0.5 U	0.5 U	0.3 J	2.3 J	
MW-14 Screen 1	Feb 2004	DUPE-3-1Q04	0.5 U	0.5 U	0.4 J	0.5 U	0.5 U	0.5 U	0.5 U	0.5 U	4.0 U	
MW-14 Screen 1	Apr/May 2004	MW-14-1	0.5 U	0.5 U	0.4 J	0.5 U	0.5 U	0.5 U	0.5 U	0.5 U	6.6 J	
MW-14 Screen 1	Jul/Aug 2004	MW-14-1	0.5 U	0.5 U	0.5 U	0.3 J	0.5 U	0.5 U	0.5 U	0.5 U	4.0 U	
MW-14 Screen 1	Oct/Nov 2004	MW-14-1	0.5 U	0.5	0.5	0.5 U	0.5 U	0.5 U	0.5 U	0.4 J	4.0 U	
MW-14 Screen 1	Jan/Feb 2005	MW-14-1	0.5 U	2.1	0.5	0.5 U	0.5 U	0.5 U	0.5 U	0.5 U	4.0 U	
MW-14 Screen 1	Apr/May 2005	MW-14-1	0.5 U	0.5 U	0.5 U	0.5 U	0.5 U	0.5 U	0.5 U	0.5 U	3.8 J	2-Butanone 0.7 J
MW-14 Screen 1	Jul/Sep 2005	MW-14-1	0.5 U	0.5 U	0.5 U	0.5 U	0.5 U	0.5 U	0.5 U	0.5 U	1.9 J	
MW-14 Screen 1	Oct/Nov 2005	MW-14-1	0.5 U	0.5 U	0.5 U	0.5 U	0.5 U	0.5 U	0.5 U	0.5 U	2.9 J	Methylene chloride 0.4 J
MW-14 Screen 1	Oct/Nov 2005	DUPE-4-4Q05	0.5 U	0.5 U	0.5 U	0.5 U	0.5 U	0.5 U	0.5 U	0.5 U	2.4 J	Methylene chloride 0.3 J
MW-14 Screen 1	Mar/Apr 2006	MW-14-1	0.5 U	0.5 U	0.5 U	0.5 U	0.5 U	0.5 U	0.5 U	0.5 U	4.0 U	
MW-14 Screen 1	May/Jul 2006	MW-14-1	0.5 U	0.5 U	0.5 U	0.5 U	0.5 U	0.5 U	0.5 U	0.5 U	4.0 U	
MW-14 Screen 1	Aug/Sep 2006	MW-14-1	0.5 U	0.5 U	0.5 U	0.5 U	0.5 U	0.5 U	0.5 U	0.5 U	4.0 U	
MW-14 Screen 1	Oct/Dec 2006	MW-14-1	0.5 U	0.8	0.4 J	0.5 U	0.5 U	0.5 U	0.5 U	0.5 U	4.0 U	
MW-14 Screen 1	Mar/Apr 2007	MW-14-1	0.5 U	2.5	0.3 J	0.5 U	0.5 U	0.5 U	0.5 U	0.4 J	4.0 U	
MW-14 Screen 1	Jun/Jul 2007	MW-14-1	0.5 U	2.5	0.5 U	0.5 U	0.5 U	0.5 U	0.5 U	0.4 J	4.0 U	
MW-14 Screen 1	Aug/Sep 2007	MW-14-1	0.5 U	2.8	0.5 U	0.5 U	0.5 U	0.5 U	0.5 U	0.4 J	4.0 U	
MW-14 Screen 1	Oct/Dec 2007	MW-14-1	0.5 U	3.4	0.3 J	0.5 U	0.5 U	0.5 U	0.5 U	0.4 J	3.6	
MW-14 Screen 1	Jan/Feb 2008	MW-14-1	0.5 U	3.4	0.3 J	0.5 U	0.5 U	0.5 U	0.5 U	0.3 J	4.3	
MW-14 Screen 1	Apr/May 2008	MW-14-1	0.5 U	2.9	0.5 U	0.5 U	0.5 U	0.5 U	0.5 U	0.3 J	4.1 J	
MW-14 Screen 1	Jul/Aug 2008	MW-14-1	0.5 U	0.5 U	3.8	0.5 U	0.5 U	0.5 U	0.5 U	0.5 U	2.7	
MW-14 Screen 1	Oct/Nov 2008	MW-14-1	0.5 U	3.6	0.5 U	0.5 U	0.5 U	0.5 U	0.5 U	0.5 U	2.6	
MW-14 Screen 1	Jan/Feb 2009	MW-14-1	0.5 U	5.1	0.5 U	0.5 U	0.5 U	0.5 U	0.5 U	0.5 U	2.9	
MW-14 Screen 1	Apr/May 2009	MW-14-1	0.5 U	3.4	0.5 U	0.5 U	0.5 U	0.5 U	0.5 U	0.5 U	2.6	
MW-14 Screen 1	Jul/Aug 2009	MW-14-1	0.5 U	2.1	0.5 U	0.5 U	0.5 U	0.5 U	0.5 U	0.5 U	2.6	
MW-14 Screen 1	Jul/Aug 2009	DUPE-2-3Q09	0.5 U	2.2	0.5 U	0.5 U	0.5 U	0.5 U	0.5 U	0.5 U	2.5	
MW-14 Screen 1	Nov/Dec 2009	MW-14-1	0.5 U	4.1	0.5 U	0.5 U	0.5 U	0.5 U	0.5 U	0.5 U	2.8	
MW-14 Screen 1	Feb 2010	MW-14-1	0.5 U	4.9	0.5 U	0.5 U	0.5 U	0.5 U	0.5 U	0.5 U	3.0	
MW-14 Screen 1	Apr/May 2010	MW-14-1	0.5 U	3.2	0.5 U	0.5 U	0.5 U	0.5 U	0.5 U	0.5 U	4.9	
MW-14 Screen 2	Aug/Sep 1996	MW-14-2	0.5 U	2.8	1.6	1.4	0.5 U	0.5 U	0.5 U	1.5	NA	
MW-14 Screen 2	Oct/Nov 1996	MW-14-2	0.5 U	1.5	1.6	1.0	0.5 U	0.5 U	0.5 U	0.9	NA	1,2,3-Trichlorobenzene 0.6
MW-14 Screen 2	Feb/Mar 1997	MW-14-2	0.5 U	0.9	1.9	1.3	0.5 U	0.5 U	0.5 U	0.8	NA	1,2,3-Trichlorobenzene 0.8
MW-14 Screen 2	June/July 1997	MW-14-2	0.5 U	1.1	1.7	1.5	0.5 U	0.5 U	0.5 U	0.9	4.0 U	1,2,3-Trichlorobenzene 0.5
MW-14 Screen 2	Sep/Oct 1997	MW-14-2	0.5 U	1.2	1.9	1.6	0.5 U	0.5 U	0.5 U	0.8	4.0 U	

Sample Location	Sampling Event	Sample Number	Carbon tetrachloride	TCE	PCE	1,1-DCA	1,2-DCA	1,1-DCE	Freon 113	Chloroform	Perchlorate	Other Volatile Organic Compounds and 1,4-Dioxane, NDMA, NDPA, 1,2,3-TCP	
MW-14 Screen 2	Jan/Feb 1998	MW-14-2	0.5 U	0.5 U	1.2	0.7	0.5 U	0.5 U	0.5 U	0.5 U	9.0		
MW-14 Screen 2	Apr/May 1998	MW-14-2	0.5 U	0.5 U	1.2	0.7	0.5 U	0.5 U	0.5 U	0.6	4.0		
MW-14 Screen 2	Jul/Aug 1998	MW-14-2	0.5 U	0.9	1.8	0.8	0.5 U	0.5 U	0.5 U	0.6	4.9		
MW-14 Screen 2	Oct/Nov 1998	MW-14-2	0.5 U	0.6	1.5	0.7	0.5 U	0.5 U	0.5 U	0.5	4.2		
MW-14 Screen 2	Feb/Mar 1999	MW-14-2	0.5 U	0.9	1.6	0.7	0.5 U	0.5 U	0.6 B	0.6	4.2		
MW-14 Screen 2	May/Jun 1999	MW-14-2	0.5 U	1.0	1.2	0.8	0.5 U	0.5 U	0.5 U	0.6	9.6		
MW-14 Screen 2	Aug 1999	MW-14-2	0.5 U	0.5 U	1.0	0.5 U	0.5 U	0.5 U	0.5 U	0.5 U	4.0 U		
MW-14 Screen 2	Nov/Dec 1999	MW-14-2	0.5 U	1.0	0.8	0.5 U	0.5 U	0.5 U	0.5 U	0.5 U	5.2		
MW-14 Screen 2	Mar/Apr 2000	MW-14-2	0.5 U	2.5	0.7	0.5 U	0.5 U	0.5 U	0.5 U	0.6	6.0		
MW-14 Screen 2	Jul/Aug 2000	MW-14-2	0.5 U	1.7	0.8	0.5 U	0.5 U	0.5 U	0.5 U	0.5	4.9		
MW-14 Screen 2	Sep/Oct 2000	MW-14-2	0.5 U	2.4	0.9	0.5 U	0.5 U	0.5 U	0.5 U	0.6	4.0 U		
MW-14 Screen 2	Jan/Feb 2001	MW-14-2	0.5 U	2.5	0.7	0.5 J	0.5 U	0.5 U	0.5 U	0.7	4.0 U	Methylene chloride Methyl-tert-butyl ether (MTBE)	0.4 J 0.4 J
MW-14 Screen 2	Apr 2001	MW-14-2	0.5 U	4.2	0.9	0.7	0.5 U	0.5 U	NA	0.5	4.0 U		
MW-14 Screen 2	Jul 2001	MW-14-2	NA U	2.7	0.8	0.4 J	NA U	NA U	NA U	NA U	NA U		
MW-14 Screen 2	Jul 2001	DUP	NA U	3.4	0.8	0.5 J	NA U	NA U	NA U	NA U	NA U		
MW-14 Screen 2	Oct 2001	MW-14-2	0.5 U	1.5	0.5 U	0.5 U	0.5 U	0.5 U	0.5 U	0.5 U	4.0 U		
MW-14 Screen 2	Jan/Feb 2002	MW-14-2	0.5 U	4.7	0.8	0.5 J	0.5 U	0.5 U	0.5 U	0.6	4.0 U		
MW-14 Screen 2	Apr/May 2002	MW-14-2	0.5 U	3.3	0.4 J	0.5 U	0.5 U	0.5 U	0.5 U	0.5 U	4.0 U		
MW-14 Screen 2	Jul 2002	MW-14-2	NA U	5.9	0.8	0.5 J	NA U	NA U	NA U	0.6	NA U		
MW-14 Screen 2	Oct/Nov 2002	MW-14-2	0.5 U	5.3	0.5	0.4 J	0.5 U	0.5 U	0.5 U	0.5	4.0 U	1,4-Dioxane n-Nitrosodiphenylamine (NDPHA) Total Trihalomethanes	1.2 0.0 J 1.9
MW-14 Screen 2	Jan/Feb 2003	MW-14-2	0.5 U	6.2	0.7	0.4 J	0.5 U	0.5 U	0.5 U	0.6	2.6 J		
MW-14 Screen 2	Apr/May 2003	MW-14-2	0.5 U	3.7	0.5 J	0.5 U	0.5 U	0.5 U	0.5 U	0.4 J	3.3 J		
MW-14 Screen 2	Jul/Aug 2003	MW-14-2	0.5 U	1.0	0.5 J	0.3 J	0.5 U	0.5 U	0.5 U	0.4 J	5.4	Methylene chloride	0.4 J
MW-14 Screen 2	Oct/Nov 2003	MW-14-2	0.5 U	4.6	0.7	0.5 U	0.5 U	0.5 U	0.5 U	0.5 J	4.7 J		
MW-14 Screen 2	Feb 2004	MW-14-2	0.5 U	5.9	0.5 J	0.5 U	0.5 U	0.5 U	0.5 U	0.5 J	4.0 U		
MW-14 Screen 2	Apr/May 2004	MW-14-2	0.5 U	4.5	0.4 J	0.5 U	0.5 U	0.5 U	0.5 U	0.4 J	4.7 J		
MW-14 Screen 2	Jul/Aug 2004	MW-14-2	0.5 U	4.6	0.5 J	0.3 J	0.5 U	0.5 U	0.5 U	0.5 U	9.3		
MW-14 Screen 2	Oct/Nov 2004	MW-14-2	0.5 UJ	5.2 J	0.6 J	0.4 J	0.5 U	0.5 U	0.5 U	0.6 J	4.0 U		
MW-14 Screen 2	Jan/Feb 2005	MW-14-2	0.5 U	10.4	0.8	0.4 J	0.5 U	0.5 U	0.5 U	0.5 J	4.0 U	m,p-Xylene trans-1,2-Dichloroethene	0.3 J 0.3 J
MW-14 Screen 2	Apr/May 2005	MW-14-2	0.5 U	2.4	0.5 U	0.5 U	0.5 U	0.5 U	0.5 U	0.5 U	5.4	Bromodichloromethane	0.4 J
MW-14 Screen 2	Jul/Sep 2005	MW-14-2	0.5 U	4.0	0.5 U	0.5 U	0.5 U	0.5 U	0.5 U	0.5 U	3.4 J	trans-1,2-Dichloroethene	2.1
MW-14 Screen 2	Oct/Nov 2005	MW-14-2	0.5 U	4.9	0.4 J	0.5 U	0.5 U	0.5 U	0.5 U	0.5 J	3.1 J		
MW-14 Screen 2	Mar/Apr 2006	MW-14-2	0.5 U	6.3	0.5 J	0.3 J	0.5 U	0.5 U	0.5 U	0.5	4.0 U		
MW-14 Screen 2	May/Jun 2006	MW-14-2	0.5 U	4.3	0.5 U	0.5 U	0.5 U	0.5 U	0.5 U	0.5 U	4.0 U		
MW-14 Screen 2	Aug/Sep 2006	MW-14-2	0.5 U	5.3	0.5 U	0.5 U	0.5 U	0.5 U	0.5 U	0.5 U	4.0 U		
MW-14 Screen 2	Oct/Dec 2006	MW-14-2	0.5 U	7.1 J	0.5	0.5 U	0.5 U	0.5 U	0.5 U	0.5 U	4.0 U		
MW-14 Screen 2	Mar/Apr 2007	MW-14-2	0.5 U	5.5	0.4 J	0.5 U	0.5 U	0.5 U	0.5 U	0.4 J	4.0 U	cis-1,2-Dichloroethene	0.3 J

Sample Location	Sampling Event	Sample Number	Carbon tetrachloride	TCE	PCE	1,1-DCA	1,2-DCA	1,1-DCE	Freon 113	Chloroform	Perchlorate	Other Volatile Organic Compounds and 1,4-Dioxane, NDMA, NDPA, 1,2,3-TCP
MW-14 Screen 2	Jun/Jul 2007	MW-14-2	0.5 U	4.8	0.3 J	0.5 U	0.5 U	0.5 U	0.5 U	0.4 J	4.0 U	cis-1,2-Dichloroethene 0.3 J
MW-14 Screen 2	Aug/Sep 2007	MW-14-2	0.5 U	5.9	0.4 J	0.5 U	0.5 U	0.5 U	0.5 U	0.5 J	4.0 U	cis-1,2-Dichloroethene 0.3 J
MW-14 Screen 2	Oct/Dec 2007	MW-14-2	0.5 U	7.3	0.5 J	0.3 J	0.5 U	0.5 U	0.5 U	0.5 J	4.1	cis-1,2-Dichloroethene 0.3 J trans-1,2-Dichloroethene 0.3 J
MW-14 Screen 2	Jan/Feb 2008	MW-14-2	0.5 U	6.7	0.4 J	0.3 J	0.5 U	0.5 U	0.5 U	0.5 J	4.9	cis-1,2-Dichloroethene 0.4 J
MW-14 Screen 2	Apr/May 2008	MW-14-2	0.5 U	5.8	0.4 J	0.5 U	0.5 U	0.5 U	0.5 U	0.3 J	4.0 U	
MW-14 Screen 2	Jul/Aug 2008	MW-14-2	0.5 U	8.1	0.5 U	0.5 U	0.5 U	0.5 U	0.5 U	0.5 U	3.2	
MW-14 Screen 2	Jul/Aug 2008	DUPE-01-3Q08	1.0 U	7.9	1.0 U	1.0 U	1.0 U	1.0 U	1.0 U	1.0 U	2.8	
MW-14 Screen 2	Oct/Nov 2008	MW-14-2	0.5 U	8.3	0.5	0.5 U	0.5 U	0.5 U	0.5 U	0.5 U	3.3	
MW-14 Screen 2	Jan/Feb 2009	MW-14-2	0.5 U	8.2	0.5 U	0.5 U	0.5 U	0.5 U	0.5 U	0.5 U	3.3	
MW-14 Screen 2	Apr/May 2009	MW-14-2	0.5 U	7.1	0.5 U	0.5 U	0.5 U	0.5 U	0.5 U	0.5 U	3.3	
MW-14 Screen 2	Jul/Aug 2009	MW-14-2	0.5 U	9.4	0.6	0.5 U	0.5 U	0.5 U	0.5 U	0.6	3.3	cis-1,2-Dichloroethene 0.6
MW-14 Screen 2	Nov/Dec 2009	MW-14-2	0.5 U	13.0	0.9	0.5 U	0.5 U	0.5 U	0.5 U	0.7	3.3	cis-1,2-Dichloroethene 0.6
MW-14 Screen 2	Feb 2010	MW-14-2	0.5 U	11.0	0.7	0.5 U	0.5 U	0.5 U	0.5 U	0.6	3.9	cis-1,2-Dichloroethene 0.5
MW-14 Screen 2	Apr/May 2010	MW-14-2	0.5 U	5.9	0.5 U	0.5 U	0.5 U	0.5 U	0.5 U	0.5 U	3.6	
MW-14 Screen 3	Aug/Sep 1996	MW-14-3	0.5 U	0.5 U	0.5 U	0.5 U	0.5 U	0.5 U	0.5 U	0.5 U	NA	
MW-14 Screen 3	Oct/Nov 1996	MW-14-3	0.5 U	0.5 U	0.5 U	0.5 U	0.5 U	0.5 U	0.5 U	0.5 U	NA	
MW-14 Screen 3	Feb/Mar 1997	MW-14-3	0.5 U	0.5 U	0.5 U	0.5 U	0.5 U	0.5 U	0.5 U	0.5 U	NA	
MW-14 Screen 3	June/July 1997	MW-14-3	0.5 U	0.5 U	0.5 U	0.5 U	0.5 U	0.5 U	0.5 U	0.5 U	4.3	
MW-14 Screen 3	Sep/Oct 1997	MW-14-3	0.5 U	0.5 U	0.5 U	0.5 U	0.5 U	0.5 U	0.5 U	0.5 U	4.0 U	
MW-14 Screen 3	Jan/Feb 1998	MW-14-3	0.5 U	0.5 U	0.5 U	0.5 U	0.5 U	0.5 U	0.5 U	0.5 U	5.6	
MW-14 Screen 3	Apr/May 1998	MW-14-3	0.5 U	0.5 U	0.5 U	0.5 U	0.5 U	0.5 U	0.5 U	0.5 U	5.8	
MW-14 Screen 3	Jul/Aug 1998	MW-14-3	0.5 U	0.5 U	0.5 U	0.5 U	0.5 U	0.5 U	0.5 U	0.5 U	5.9	
MW-14 Screen 3	Oct/Nov 1998	MW-14-3	0.5 U	0.5 U	0.5 U	0.5 U	0.5 U	0.5 U	0.5 U	0.5 U	6.7	
MW-14 Screen 3	Feb/Mar 1999	MW-14-3	0.5 U	0.5 U	0.5	0.5 U	0.5 U	0.5 U	0.6 B	0.5	5.9	
MW-14 Screen 3	May/Jun 1999	MW-14-3	0.5 U	0.5 U	0.5 U	0.5 U	0.5 U	0.5 U	0.5 U	0.5 U	7.0	
MW-14 Screen 3	Aug 1999	MW-14-3	0.5 U	0.5 U	0.5 U	0.5 U	0.5 U	0.5 U	0.5 U	0.5 U	6.6	
MW-14 Screen 3	Nov/Dec 1999	MW-14-3	0.5 U	0.5	0.5 U	0.5 U	0.5 U	0.5 U	0.5 U	0.5	6.8	
MW-14 Screen 3	Mar/Apr 2000	MW-14-3	0.5 U	0.8	0.5	0.5 U	0.5 U	0.5 U	0.5 U	0.6	7.9	
MW-14 Screen 3	Jul/Aug 2000	MW-14-3	0.5 U	0.7	0.5 U	0.5 U	0.5 U	0.5 U	0.5 U	0.5	7.5	
MW-14 Screen 3	Sep/Oct 2000	MW-14-3	0.5 U	0.7	0.5 U	0.5 U	0.5 U	0.5 U	0.5 U	0.5	6.4	
MW-14 Screen 3	Jan/Feb 2001	MW-14-3	2.5 U	4.0	2.5 U	2.5 U	2.5 U	2.5 U	2.5 U	2.5 U	6.0	Methylene chloride 8.1
MW-14 Screen 3	Apr 2001	MW-14-3	0.5 U	0.7	0.3 J	0.5 U	0.5 U	0.5 U	NA	0.4 J	4.0 U	
MW-14 Screen 3	Jul 2001	MW-14-3	NA U	1.1	0.7	0.4 J	NA U	NA U	NA U	NA U	NA U	
MW-14 Screen 3	Oct 2001	MW-14-3	0.5 U	0.6	0.5 U	0.5 U	0.5 U	0.5 U	0.5 U	0.5 U	4.0 U	
MW-14 Screen 3	Jan/Feb 2002	MW-14-3	0.5 U	1.6	0.6	0.5 J	0.5 U	0.5 U	0.5 U	0.6	5.9	Methylene chloride 0.3 J
MW-14 Screen 3	Apr/May 2002	MW-14-3	0.5 U	0.9	0.4 J	0.5 U	0.5 U	0.5 U	0.5 U	0.5 J	4.0 U	
MW-14 Screen 3	Jul 2002	MW-14-3	NA U	1.1	0.6	NA U	NA U	NA U	NA U	0.6	NA U	
MW-14 Screen 3	Oct/Nov 2002	MW-14-3	0.5 U	0.8	0.3 J	0.5 U	0.5 U	0.5 U	0.5 U	0.5	4.0 U	
MW-14 Screen 3	Jan/Feb 2003	MW-14-3	0.5 U	1.1	0.5	0.3 J	0.5 U	0.5 U	0.5 U	0.5 J	2.9 J	
MW-14 Screen 3	Apr/May 2003	MW-14-3	0.5 U	0.5 J	0.5 U	0.5 U	0.5 U	0.5 U	0.5 U	0.3 J	5.7	

Sample Location	Sampling Event	Sample Number	Carbon tetrachloride	TCE	PCE	1,1-DCA	1,2-DCA	1,1-DCE	Freon 113	Chloroform	Perchlorate	Other Volatile Organic Compounds and 1,4-Dioxane, NDMA, NDPA, 1,2,3-TCP
MW-14 Screen 3	Apr/May 2003	DUPE-2-2Q03	0.5 U	0.5	0.5 U	0.5 U	0.5 U	0.5 U	0.5 U	0.3 J	5.4	
MW-14 Screen 3	Jul/Aug 2003	MW-14-3	0.5 U	0.5 U	0.5 U	0.5 U	0.5 U	0.5 U	0.5 U	0.5 U	3.0 J	Methylene chloride 0.3 J
MW-14 Screen 3	Jul/Aug 2003	DUPE-4-3-Q03	0.5 U	0.5 U	0.5 U	0.5 U	0.5 U	0.5 U	0.5 U	0.5 U	2.3 J	Methylene chloride 0.8
MW-14 Screen 3	Oct/Nov 2003	MW-14-3	0.5 U	0.8	0.6	0.5 U	0.5 U	0.5 U	0.5 U	0.4 J	7.2 J	
MW-14 Screen 3	Feb 2004	MW-14-3	0.5 U	0.8	0.4 J	0.5 U	0.5 U	0.5 U	0.5 U	0.4 J	4.0 U	
MW-14 Screen 3	Apr/May 2004	MW-14-3	0.5 U	0.8	0.3 J	0.5 U	0.5 U	0.5 U	0.5 U	0.4 J	6.6	
MW-14 Screen 3	Jul/Aug 2004	MW-14-3	0.5 U	1.0	0.5	0.4 J	0.5 U	0.5 U	0.5 U	0.5 U	7.3	
MW-14 Screen 3	Oct/Nov 2004	MW-14-3	0.5 UJ	1.1 J	0.5 J	0.4 J	0.5 U	0.5 U	0.5 U	0.6 J	18.5	
MW-14 Screen 3	Jan/Feb 2005	MW-14-3	0.5 U	1.6	0.7	0.5 U	0.5 U	0.5 U	0.5 U	0.4 J	4.0 U	
MW-14 Screen 3	Apr/May 2005	MW-14-3	0.5 U	0.5	0.5 U	0.5 U	0.5 U	0.5 U	0.5 U	0.5 U	6.2	
MW-14 Screen 3	Jul/Sep 2005	MW-14-3	0.5 U	1.0	0.5 U	0.3 J	0.5 U	0.5 U	0.5 U	0.5 U	4.9	
MW-14 Screen 3	Oct/Nov 2005	MW-14-3	0.5 U	0.8	0.4 J	0.5 U	0.5 U	0.5 U	0.5 U	0.4 J	4.9	
MW-14 Screen 3	Mar/Apr 2006	MW-14-3	0.5 U	1.1	0.5 J	0.3 J	0.5 U	0.5 U	0.5 U	0.5 J	4.8	
MW-14 Screen 3	May/Jun 2006	MW-14-3	0.5 U	0.7	0.5 U	0.5 U	0.5 U	0.5 U	0.5 U	0.5 U	5.6	
MW-14 Screen 3	Aug/Sep 2006	MW-14-3	0.5 U	1.4	0.5	0.5 U	0.5 U	0.5 U	0.5 U	0.5 U	4.6	
MW-14 Screen 3	Oct/Dec 2006	MW-14-3	0.5 U	1.4	0.5 J	0.4 J	0.5 U	0.5 U	0.5 U	0.5 U	4.0 U	
MW-14 Screen 3	Mar/Apr 2007	MW-14-3	0.5 U	1.3	0.6	0.4 J	0.5 U	0.5 U	0.5 U	0.5	4.0 U	
MW-14 Screen 3	Jun/Jul 2007	MW-14-3	0.5 U	1.2	0.5 J	0.4 J	0.5 U	0.5 U	0.5 U	0.5 J	4.0 U	
MW-14 Screen 3	Aug/Sep 2007	MW-14-3	0.5 U	1.2	0.6	0.4 J	0.5 U	0.5 U	0.5 U	0.5 J	4.0 U	
MW-14 Screen 3	Oct/Dec 2007	MW-14-3	0.5 U	1.2	0.6	0.3 J	0.5 U	0.5 U	0.5 U	0.5 J	5.9	
MW-14 Screen 3	Jan/Feb 2008	MW-14-3	0.5 U	1.4	0.6	0.4 J	0.5 U	0.5 U	0.5 U	0.5	6.6	1,2,3-Trichlorobenzene 0.3 J cis-1,2-Dichloroethene 0.3 J
MW-14 Screen 3	Apr/May 2008	MW-14-3	0.5 U	1.1	0.4 J	0.3 J	0.5 U	0.5 U	0.5 U	0.4 J	4.2 J	
MW-14 Screen 3	Jul/Aug 2008	MW-14-3	0.5 U	1.2	0.5 U	0.5 U	0.5 U	0.5 U	0.5 U	0.5 U	4.7	
MW-14 Screen 3	Oct/Nov 2008	MW-14-3	0.5 U	1.6	0.6	0.5 U	0.5 U	0.5 U	0.5 U	0.5 U	4.5	
MW-14 Screen 3	Oct/Nov 2008	DUPE-05-4Q08	0.5 U	1.4	0.6	0.5 U	0.5 U	0.5 U	0.5 U	0.5 U	4.6	
MW-14 Screen 3	Jan/Feb 2009	MW-14-3	0.5 U	1.6	0.6	0.5 U	0.5 U	0.5 U	0.5 U	0.5 U	5.0	
MW-14 Screen 3	Apr/May 2009	MW-14-3	0.5 U	1.1	0.5 U	0.5 U	0.5 U	0.5 U	0.5 U	0.5 U	4.9	
MW-14 Screen 3	Jul/Aug 2009	MW-14-3	0.5 U	1.5	0.6	0.5 U	0.5 U	0.5 U	0.5 U	0.5	4.8	
MW-14 Screen 3	Nov/Dec 2009	MW-14-3	0.5 U	1.9	0.9	0.5 U	0.5 U	0.5 U	0.5 U	0.6	5.3	
MW-14 Screen 3	Feb 2010	MW-14-3	0.5 U	1.9	0.7	0.5 U	0.5 U	0.5 U	0.5 U	0.5	6.6	
MW-14 Screen 3	Apr/May 2010	MW-14-3	0.5 U	1.1	0.5 U	0.5 U	0.5 U	0.5 U	0.5 U	0.5 U	6.0	
MW-14 Screen 3	Apr/May 2010	DUPE-01-2Q10	0.5 U	1.3	0.5 U	0.5 U	0.5 U	0.5 U	0.5 U	0.5 U	5.9	
MW-14 Screen 4	Aug/Sep 1996	MW-14-4	0.5 U	0.5 U	0.5 U	0.5 U	0.5 U	0.5 U	0.5 U	0.5 U	NA	
MW-14 Screen 4	Oct/Nov 1996	MW-14-4	0.5 U	0.5 U	0.5 U	0.5 U	0.5 U	0.5 U	0.5 U	0.5 U	NA	
MW-14 Screen 4	Feb/Mar 1997	MW-14-4	0.5 U	0.5 U	0.5 U	0.5 U	0.5 U	0.5 U	0.5 U	0.5 U	NA	
MW-14 Screen 4	June/July 1997	MW-14-4	0.5 U	0.5 U	0.5 U	0.5 U	0.5 U	0.5 U	0.5 U	0.5 U	4.0 U	
MW-14 Screen 4	Sep/Oct 1997	MW-14-4	0.5 U	0.5 U	0.5 U	0.5 U	0.5 U	0.5 U	0.5 U	0.5 U	4.0 U	
MW-14 Screen 4	Jan/Feb 1998	MW-14-4	0.5 U	0.5 U	0.5 U	0.5 U	0.5 U	0.5 U	0.5 U	0.5 U	4.0 U	
MW-14 Screen 4	Apr/May 1998	MW-14-4	0.5 U	0.5 U	0.5 U	0.5 U	0.5 U	0.5 U	0.5 U	0.5 U	4.0 U	
MW-14 Screen 4	Jul/Aug 1998	MW-14-4	0.5 U	0.5 U	0.5 U	0.5 U	0.5 U	0.5 U	0.5 U	0.5 U	4.0 U	



Sample Location	Sampling Event	Sample Number	Carbon tetrachloride	TCE	PCE	1,1-DCA	1,2-DCA	1,1-DCE	Freon 113	Chloroform	Perchlorate	Other Volatile Organic Compounds and 1,4-Dioxane, NDMA, NDPA, 1,2,3-TCP	
MW-14 Screen 4	Oct/Nov 1998	MW-14-4	0.5 U	0.5 U	0.5 U	0.5 U	0.5 U	0.5 U	0.5 U	0.5 U	4.0 U		
MW-14 Screen 4	Feb/Mar 1999	MW-14-4	0.5 U	0.5 U	0.5 U	0.5 U	0.5 U	0.5 U	0.6 B	0.5 U	4.0 U		
MW-14 Screen 4	May/Jun 1999	MW-14-4	0.5 U	0.5 U	0.5 U	0.5 U	0.5 U	0.5 U	0.5 U	0.5 U	9.9		
MW-14 Screen 4	Aug 1999	MW-14-4	0.5 U	0.5 U	0.5 U	0.5 U	0.5 U	0.5 U	0.5 U	0.5 U	4.0		
MW-14 Screen 4	Nov/Dec 1999	MW-14-4	0.5 U	0.5 U	0.5 U	0.5 U	0.5 U	0.5 U	0.5 U	0.5 U	4.1		
MW-14 Screen 4	Mar/Apr 2000	MW-14-4	0.5 U	0.5 U	0.5 U	0.5 U	0.5 U	0.5 U	0.5 U	0.5 U	4.0 U		
MW-14 Screen 4	Jul/Aug 2000	MW-14-4	0.5 U	0.5 U	0.5 U	0.5 U	0.5 U	0.5 U	0.5 U	0.5 U	4.2		
MW-14 Screen 4	Sep/Oct 2000	MW-14-4	0.5 U	0.5 U	0.5 U	0.5 U	0.5 U	0.5 U	0.5 U	0.5 U	4.0 U		
MW-14 Screen 4	Jan/Feb 2001	MW-14-4	0.5 U	0.5 U	0.5 U	0.5 U	0.5 U	0.5 U	0.5 U	0.5 U	4.0 U	Methylene chloride	0.4 J
												Methyl-tert-butyl ether (MTBE)	0.7 J
MW-14 Screen 4	Apr 2001	MW-14-4	0.5 U	0.5 U	0.5 U	0.5 U	0.5 U	0.5 U	NA	0.5 U	4.0 U		
MW-14 Screen 4	Jul 2001	MW-14-4	NA U	NA U	NA U	NA U	NA U	NA U	NA U	NA U	NA U		
MW-14 Screen 4	Oct 2001	MW-14-4	0.5 U	0.5 U	0.5 U	0.5 U	0.5 U	0.5 U	0.5 U	0.5 U	4.0 U	Methylene chloride	0.9 J
MW-14 Screen 4	Jan/Feb 2002	MW-14-4	0.5 U	0.5 U	0.4 J	0.5 U	0.5 U	0.5 U	0.5 U	0.5 U	4.0 U		
MW-14 Screen 4	Apr/May 2002	MW-14-4	0.5 U	0.5 U	0.5 U	0.5 U	0.5 U	0.5 U	0.5 U	0.5 U	4.0 U		
MW-14 Screen 4	Apr/May 2002	DUP	0.5 U	0.5 U	0.5 U	0.5 U	0.5 U	0.5 U	0.5 U	0.5 U	4.0 U		
MW-14 Screen 4	Jul 2002	MW-14-4	NA U	NA U	0.4 J	NA U	NA U	NA U	NA U	NA U	NA U		
MW-14 Screen 4	Jul 2002	DUP	NA U	NA U	NA U	NA U	NA U	NA U	NA U	NA U	NA U		
MW-14 Screen 4	Oct/Nov 2002	MW-14-4	0.2 U	0.5 U	0.5 U	0.3 U	0.5 U	0.5 U	0.5 U	0.3 U	4.0 U	n-Nitrosodiphenylamine (NDPHA)	0.0 J
MW-14 Screen 4	Jan/Feb 2003	MW-14-4	0.5 U	0.5 U	0.5 U	0.5 U	0.5 U	0.5 U	0.5 U	0.5 U	1.8 J		
MW-14 Screen 4	Jan/Feb 2003	DUPE-3-1Q03	0.5 U	0.5 U	0.5 U	0.5 U	0.5 U	0.5 U	0.5 U	0.5 U	2.2 J		
MW-14 Screen 4	Apr/May 2003	MW-14-4	0.5 U	0.5 U	0.5 U	0.5 U	0.5 U	0.5 U	0.5 U	0.5 U	2.4 J		
MW-14 Screen 4	Jul/Aug 2003	MW-14-4	0.5 U	0.5 U	0.5 U	0.5 U	0.5 U	0.5 U	0.5 U	0.5 U	2.3 J		
MW-14 Screen 4	Oct/Nov 2003	MW-14-4	0.5 U	0.5 U	0.5 U	0.5 U	0.5 U	0.5 U	0.5 U	0.5 U	4.4 J		
MW-14 Screen 4	Feb 2004	MW-14-4	0.5 U	0.5 U	0.5 U	0.5 U	0.5 U	0.5 U	0.5 U	0.5 U	4.0 U		
MW-14 Screen 4	Apr/May 2004	MW-14-4	0.5 U	0.5 U	0.5 U	0.5 U	0.5 U	0.5 U	0.5 U	0.5 U	8.0		
MW-14 Screen 4	Jul/Aug 2004	MW-14-4	0.5 U	0.5 U	0.5 U	0.5 U	0.5 U	0.5 U	0.5 U	0.5 U	8.7		
MW-14 Screen 4	Oct/Nov 2004	MW-14-4	0.5 U	0.5 U	0.5 U	0.5 U	0.5 U	0.5 U	0.5 U	0.5 U	4.3		
MW-14 Screen 4	Jan/Feb 2005	MW-14-4	0.5 U	0.5 U	0.5 U	0.5 U	0.5 U	0.5 U	0.5 U	0.5 U	4.0 U		
MW-14 Screen 4	Apr/May 2005	MW-14-4	0.5 U	0.5 U	0.5 U	0.5 U	0.5 U	0.5 U	0.5 U	0.5 U	3.4 J		
MW-14 Screen 4	Apr/May 2005	DUPE-4-2Q05	0.5 U	0.5 U	0.5 U	0.5 U	0.5 U	0.5 U	0.5 U	0.5 U	3.5 J	2-Butanone	0.9 J
MW-14 Screen 4	Jul/Sep 2005	MW-14-4	0.5 U	0.5 U	0.5 U	0.5 U	0.5 U	0.5 U	0.5 U	0.5 U	3.1 J		
MW-14 Screen 4	Oct/Nov 2005	MW-14-4	0.5 U	0.5 U	0.5 U	0.5 U	0.5 U	0.5 U	0.5 U	0.5 U	2.9 J		
MW-14 Screen 4	Mar/Apr 2006	MW-14-4	0.5 U	0.5 U	0.5 U	0.5 U	0.5 U	0.5 U	0.5 U	0.5 U	4.0 U		
MW-14 Screen 4	May/Jun 2006	MW-14-4	0.5 U	0.5 U	0.5 U	0.5 U	0.5 U	0.5 U	0.5 U	0.5 U	4.0 U		
MW-14 Screen 4	Aug/Sep 2006	MW-14-4	0.5 U	0.5 U	0.5 U	0.5 U	0.5 U	0.5 U	0.5 U	0.5 U	4.0 U		
MW-14 Screen 4	Oct/Dec 2006	MW-14-4	0.5 U	0.5 U	0.5 U	0.5 U	0.5 U	0.5 U	0.5 U	0.5 U	4.0 U		
MW-14 Screen 4	Mar/Apr 2007	MW-14-4	0.5 U	0.5 U	0.5 U	0.5 U	0.5 U	0.5 U	0.5 U	0.5 U	2.5 U		
MW-14 Screen 4	Jun/Jul 2007	MW-14-4	0.5 U	0.5 U	0.5 U	0.5 U	0.5 U	0.5 U	0.5 U	0.5 U	2.0 U		
MW-14 Screen 4	Aug/Sep 2007	MW-14-4	0.5 U	0.5 U	0.5 U	0.5 U	0.5 U	0.5 U	0.5 U	0.5 U	4.0 U		
MW-14 Screen 4	Oct/Dec 2007	MW-14-4	0.5 U	0.5 U	0.5 U	0.5 U	0.5 U	0.5 U	0.5 U	0.5 U	2.8		

Sample Location	Sampling Event	Sample Number	Carbon tetrachloride	TCE	PCE	1,1-DCA	1,2-DCA	1,1-DCE	Freon 113	Chloroform	Perchlorate	Other Volatile Organic Compounds and 1,4-Dioxane, NDMA, NDPA, 1,2,3-TCP	
MW-14 Screen 4	Jan/Feb 2008	MW-14-4	0.5 U	0.5 U	0.5 U	0.5 U	0.5 U	0.5 U	0.5 U	0.5 U	0.5 U	3.5	
MW-14 Screen 4	Apr/May 2008	MW-14-4	0.5 U	0.5 U	0.5 U	0.5 U	0.5 U	0.5 U	0.5 U	0.5 U	0.5 U	3.3 J	
MW-14 Screen 4	Jul/Aug 2008	MW-14-4	0.5 U	0.5 U	0.5 U	0.5 U	0.5 U	0.5 U	0.5 U	0.5 U	0.5 U	2.3	
MW-14 Screen 4	Oct/Nov 2008	MW-14-4	0.5 U	0.5 U	0.5 U	0.5 U	0.5 U	0.5 U	0.5 U	0.5 U	0.5 U	2.8	
MW-14 Screen 4	Jan/Feb 2009	MW-14-4	0.5 U	0.5 U	0.5 U	0.5 U	0.5 U	0.5 U	0.5 U	0.5 U	0.5 U	3.1	
MW-14 Screen 4	Apr/May 2009	MW-14-4	0.5 U	0.5 U	0.5 U	0.5 U	0.5 U	0.5 U	0.5 U	0.5 U	0.5 U	2.9	
MW-14 Screen 4	Jul/Aug 2009	MW-14-4	0.5 U	0.5 U	0.5 U	0.5 U	0.5 U	0.5 U	0.5 U	0.5 U	0.5 U	3.0	
MW-14 Screen 4	Nov/Dec 2009	MW-14-4	0.5 U	0.5 U	0.5 U	0.5 U	0.5 U	0.5 U	0.5 U	0.5 U	0.5 U	3.4	
MW-14 Screen 4	Feb 2010	MW-14-4	0.5 U	0.5 U	0.5 U	0.5 U	0.5 U	0.5 U	0.5 U	0.5 U	0.5 U	3.9	
MW-14 Screen 4	Apr/May 2010	MW-14-4	0.5 U	0.5 U	0.5 U	0.5 U	0.5 U	0.5 U	0.5 U	0.5 U	0.5 U	4.2	
MW-14 Screen 5	Aug/Sep 1996	MW-14-5	0.5 U	0.5 U	0.5 U	0.5 U	0.5 U	0.5 U	0.5 U	0.5 U	0.5 U	NA	
MW-14 Screen 5	Oct/Nov 1996	MW-14-5	0.5 U	0.5 U	0.5 U	0.5 U	0.5 U	0.5 U	0.5 U	0.5 U	0.5 U	NA	
MW-14 Screen 5	Feb/Mar 1997	MW-14-5	0.5 U	0.5 U	0.5 U	0.5 U	0.5 U	0.5 U	0.5 U	0.5 U	0.5 U	NA	
MW-14 Screen 5	June/July 1997	MW-14-5	0.5 U	0.5 U	0.5 U	0.5 U	0.5 U	0.5 U	0.5 U	0.5 U	0.5 U	4.0 U	
MW-14 Screen 5	Sep/Oct 1997	MW-14-5	0.5 U	0.5 U	0.5 U	0.5 U	0.5 U	0.5 U	0.5 U	0.5 U	0.5 U	4.0 U	
MW-14 Screen 5	Jan/Feb 1998	MW-14-5	0.5 U	0.5 U	0.5 U	0.5 U	0.5 U	0.5 U	0.5 U	0.5 U	0.5 U	4.0 U	
MW-14 Screen 5	Apr/May 1998	MW-14-5	0.5 U	0.5 U	0.5 U	0.5 U	0.5 U	0.5 U	0.5 U	0.5 U	0.5 U	4.0 U	
MW-14 Screen 5	Jul/Aug 1998	MW-14-5	0.5 U	0.5 U	0.5 U	0.5 U	0.5 U	0.5 U	0.5 U	0.5 U	0.5 U	4.0 U	
MW-14 Screen 5	Oct/Nov 1998	MW-14-5	0.5 U	0.5 U	0.5 U	0.5 U	0.5 U	0.5 U	0.5 U	0.5 U	0.5 U	4.0 U	
MW-14 Screen 5	Feb/Mar 1999	MW-14-5	0.5 U	0.5 U	0.5 U	0.5 U	0.5 U	0.5 U	0.5 U	0.6 B	0.5 U	4.0 U	
MW-14 Screen 5	May/June 1999	MW-14-5	0.5 U	0.5 U	0.5 U	0.5 U	0.5 U	0.5 U	0.5 U	0.5 U	0.5 U	4.0 U	
MW-14 Screen 5	Aug 1999	MW-14-5	0.5 U	0.5 U	0.5 U	0.5 U	0.5 U	0.5 U	0.5 U	0.5 U	0.5 U	4.0 U	
MW-14 Screen 5	Nov/Dec 1999	MW-14-5	0.5 U	0.5 U	0.5 U	0.5 U	0.5 U	0.5 U	0.5 U	0.5 U	0.5 U	4.0 U	
MW-14 Screen 5	Mar/Apr 2000	MW-14-5	NA	NA	NA	NA	NA	NA	NA	NA	NA	4.0 U	
MW-14 Screen 5	Jul/Aug 2000	MW-14-5	0.5 U	0.5 U	0.5 U	0.5 U	0.5 U	0.5 U	0.5 U	0.5 U	0.5 U	4.0 U	
MW-14 Screen 5	Sep/Oct 2000	MW-14-5	0.5 U	0.5 U	0.5 U	0.5 U	0.5 U	0.5 U	0.5 U	0.5 U	0.5 U	4.0 U	
MW-14 Screen 5	Jan/Feb 2001	MW-14-5	0.5 U	0.5 U	0.5 U	0.5 U	0.5 U	0.5 U	0.5 U	0.5 U	0.5 U	4.0 U	Methylene chloride 0.4 J Methyl-tert-butyl ether (MTBE) 0.6 J
MW-14 Screen 5	Apr 2001	MW-14-5	0.5 U	0.5 U	0.5 U	0.5 U	0.5 U	0.5 U	0.5 U	NA	0.5 U	4.0 U	
MW-14 Screen 5	Jul 2001	MW-14-5	NA U	NA U	NA U	NA U	NA U	NA U	NA U	NA U	NA U	NA U	
MW-14 Screen 5	Oct 2001	MW-14-5	0.5 U	0.5 U	0.5 U	0.5 U	0.5 U	0.5 U	0.5 U	0.5 U	0.5 U	4.0 U	Methylene chloride 1.0
MW-14 Screen 5	Jan/Feb 2002	MW-14-5	0.5 U	0.5 U	0.5 U	0.5 U	0.5 U	0.5 U	0.5 U	0.5 U	0.5 U	4.0 U	Methylene chloride 1.1
MW-14 Screen 5	Apr/May 2002	MW-14-5	0.5 U	0.5 U	0.5 U	0.5 U	0.5 U	0.5 U	0.5 U	0.5 U	0.5 U	4.0 U	
MW-14 Screen 5	Jul 2002	MW-14-5	NA U	NA U	NA U	NA U	NA U	NA U	NA U	NA U	NA U	NA U	
MW-14 Screen 5	Oct/Nov 2002	MW-14-5	0.5 U	0.5 U	0.5 U	0.5 U	0.5 U	0.5 U	0.5 U	0.5 U	0.5 U	4.0 U	Methylene chloride 0.3 J
MW-14 Screen 5	Jan/Feb 2003	MW-14-5	0.5 U	0.5 U	0.5 U	0.5 U	0.5 U	0.5 U	0.5 U	0.5 U	0.5 U	4.0 U	
MW-14 Screen 5	Apr/May 2003	MW-14-5	0.5 U	0.5 U	0.5 U	0.5 U	0.5 U	0.5 U	0.5 U	0.5 U	0.5 U	4.0 U	
MW-14 Screen 5	Jul/Aug 2003	MW-14-5	0.5 U	0.5 U	0.5 U	0.5 U	0.5 U	0.5 U	0.5 U	0.5 U	0.5 U	4.0 U	
MW-14 Screen 5	Oct/Nov 2003	MW-14-5	0.5 U	0.5 U	0.5 U	0.5 U	0.5 U	0.5 U	0.5 U	0.5 U	0.5 U	4.0 U	
MW-14 Screen 5	Feb 2004	MW-14-5	0.5 U	0.5 U	0.5 U	0.5 U	0.5 U	0.5 U	0.5 U	0.5 U	0.5 U	4.0 U	
MW-14 Screen 5	Apr/May 2004	MW-14-5	0.5 U	0.5 U	0.5 U	0.5 U	0.5 U	0.5 U	0.5 U	0.5 U	0.5 U	4.0 U	

Sample Location	Sampling Event	Sample Number	Carbon tetrachloride	TCE	PCE	1,1-DCA	1,2-DCA	1,1-DCE	Freon 113	Chloroform	Perchlorate	Other Volatile Organic Compounds and 1,4-Dioxane, NDMA, NDPA, 1,2,3-TCP	
MW-14 Screen 5	Jul/Aug 2004	MW-14-5	0.5 U	0.5 U	0.5 U	0.5 U	0.5 U	0.5 U	0.5 U	0.5 U	4.0 U		
MW-14 Screen 5	Jul/Aug 2004	DUPE-1-3Q04	0.5 U	0.5 U	0.5 U	0.5 U	0.5 U	0.5 U	0.5 U	0.5 U	4.0 U		
MW-14 Screen 5	Oct/Nov 2004	MW-14-5	0.5 U	0.5 U	0.5 U	0.5 U	0.5 U	0.5 U	0.5 U	0.5 U	4.0 U	Ethylbenzene m,p-Xylene o-Xylene Toluene	1.5 6.6 1.2 0.9
MW-14 Screen 5	Oct/Nov 2004	DUPE-2-4Q04	0.5 UJ	0.5 U	0.5 U	0.5 U	0.5 U	0.5 U	0.5 U	0.5 U	4.0 U	Ethylbenzene m,p-Xylene o-Xylene Toluene	1.3 5.7 1.1 0.7
MW-14 Screen 5	Jan/Feb 2005	MW-14-5	0.5 U	0.5 U	0.5 U	0.5 U	0.5 U	0.5 U	0.5 U	0.5 U	4.0 U	Ethylbenzene m,p-Xylene	0.3 J 0.8
MW-14 Screen 5	Apr/May 2005	MW-14-5	0.5 U	0.5 U	0.5 U	0.5 U	0.5 U	0.5 U	0.5 U	0.5 U	1.4 J	m,p-Xylene	0.6
MW-14 Screen 5	Jul/Sep 2005	MW-14-5	0.5 U	0.5 U	0.5 U	0.5 U	0.5 U	0.5 U	0.5 U	0.5 U	4.0 U		
MW-14 Screen 5	Oct/Nov 2005	MW-14-5	0.5 U	0.5 U	0.5 U	0.5 U	0.5 U	0.5 U	0.5 U	0.5 U	4.0 U		
MW-14 Screen 5	Mar/Apr 2006	MW-14-5	0.5 U	0.5 U	0.5 U	0.5 U	0.5 U	0.5 U	0.5 U	0.5 U	2.0 U		
MW-14 Screen 5	May/Jun 2006	MW-14-5	0.5 U	0.5 U	0.5 U	0.5 U	0.5 U	0.5 U	0.5 U	0.5 U	2.0 U		
MW-14 Screen 5	Aug/Sep 2006	MW-14-5	0.5 U	0.5 U	0.5 U	0.5 U	0.5 U	0.5 U	0.5 U	0.5 U	2.0 U		
MW-14 Screen 5	Oct/Dec 2006	MW-14-5	0.5 U	0.5 U	0.5 U	0.5 U	0.5 U	0.5 U	0.5 U	0.5 U	2.0 U		
MW-14 Screen 5	Mar/Apr 2007	MW-14-5	0.5 U	0.5 U	0.5 U	0.5 U	0.5 U	0.5 U	0.5 U	0.5 U	2.0 U		
MW-14 Screen 5	Jun/Jul 2007	MW-14-5	0.5 U	0.5 U	0.5 U	0.5 U	0.5 U	0.5 U	0.5 U	0.5 U	1.0 U		
MW-14 Screen 5	Aug/Sep 2007	MW-14-5	0.5 U	0.5 U	0.5 U	0.5 U	0.5 U	0.5 U	0.5 U	0.5 U	1.0 U		
MW-14 Screen 5	Oct/Dec 2007	MW-14-5	0.5 U	0.5 U	0.5 U	0.5 U	0.5 U	0.5 U	0.5 U	0.5 U	2.0 U		
MW-14 Screen 5	Jan/Feb 2008	MW-14-5	0.5 U	0.5 U	0.5 U	0.5 U	0.5 U	0.5 U	0.5 U	0.5 U	2.0 U		
MW-14 Screen 5	Apr/May 2008	MW-14-5	0.5 U	0.5 U	0.5 U	0.5 U	0.5 U	0.5 U	0.5 U	0.5 U	1.0 U		
MW-14 Screen 5	Jul/Aug 2008	MW-14-5	0.5 U	0.5 U	0.5 U	0.5 U	0.5 U	0.5 U	0.5 U	0.5 U	1.0 U		
MW-14 Screen 5	Oct/Nov 2008	MW-14-5	0.5 U	0.5 U	0.5 U	0.5 U	0.5 U	0.5 U	0.5 U	0.5 U	1.0 U		
MW-14 Screen 5	Jan/Feb 2009	MW-14-5	0.5 U	0.5 U	0.5 U	0.5 U	0.5 U	0.5 U	0.5 U	0.5 U	1.0 U		
MW-14 Screen 5	Apr/May 2009	MW-14-5	0.5 U	0.5 U	0.5 U	0.5 U	0.5 U	0.5 U	0.5 U	0.5 U	1.0 U		
MW-14 Screen 5	Jul/Aug 2009	MW-14-5	0.5 U	0.5 U	0.5 U	0.5 U	0.5 U	0.5 U	0.5 U	0.5 U	1.0 U		
MW-14 Screen 5	Nov/Dec 2009	MW-14-5	0.5 U	0.5 U	0.5 U	0.5 U	0.5 U	0.5 U	0.5 U	0.5 U	1.0 U		
MW-14 Screen 5	Feb 2010	MW-14-5	0.5 U	0.5 U	0.5 U	0.5 U	0.5 U	0.5 U	0.5 U	0.5 U	1.0 U		
MW-14 Screen 5	Apr/May 2010	MW-14-5	0.5 U	0.5 U	0.5 U	0.5 U	0.5 U	0.5 U	0.5 U	0.5 U	1.0 U		
MW-15	Aug/Sep 1996	MW-15	0.5 U	0.5 U	0.5 U	0.5 U	0.5 U	0.5 U	0.5 U	0.5 U	NA		
MW-15	Oct/Nov 1996	MW-15	0.5 U	0.5 U	0.5 U	0.5 U	0.5 U	0.5 U	0.5 U	0.5 U	NA		
MW-15	Feb/Mar 1997	MW-15	0.5 U	0.5 U	0.5 U	0.5 U	0.5 U	0.5 U	0.5 U	0.5 U	NA		
MW-15	June/July 1997	MW-15	0.5 U	0.5 U	0.5 U	0.5 U	0.5 U	0.5 U	0.5 U	0.5 U	4.0 U		
MW-15	Sep/Oct 1997	MW-15	0.5 U	0.5 U	0.5 U	0.5 U	0.5 U	0.5 U	0.5 U	0.5 U	4.0 U		
MW-15	Jan/Feb 1998	MW-15	0.5 U	0.5 U	0.5 U	0.5 U	0.5 U	0.5 U	0.5 U	0.5 U	4.0 U		
MW-15	Apr/May 1998	MW-15	0.5 U	0.5 U	0.5 U	0.5 U	0.5 U	0.5 U	0.5 U	0.5 U	4.0 U		
MW-15	Jul/Aug 1998	MW-15	0.5 U	0.5 U	0.5 U	0.5 U	0.5 U	0.5 U	0.5 U	0.5 U	4.0 U		

Sample Location	Sampling Event	Sample Number	Carbon tetrachloride	TCE	PCE	1,1-DCA	1,2-DCA	1,1-DCE	Freon 113	Chloroform	Perchlorate	Other Volatile Organic Compounds and 1,4-Dioxane, NDMA, NDPA, 1,2,3-TCP	
MW-15	Oct/Nov 1998	MW-15	0.5 U	0.5 U	0.5 U	0.5 U	0.5 U	0.5 U	0.5 U	0.5 U	4.0 U		
MW-15	Feb/Mar 1999	MW-15	0.5 U	0.5 U	0.5 U	0.5 U	0.5 U	0.5 U	0.5 U	0.5 U	4.0 U		
MW-15	May/Jun 1999	MW-15	0.5 U	0.5 U	0.5 U	0.5 U	0.5 U	0.5 U	0.5 U	0.5 U	4.0 U		
MW-15	Nov/Dec 1999	MW-15	0.5 U	0.5 U	0.5 U	0.5 U	0.5 U	0.5 U	0.5 U	0.5 U	4.0 U		
MW-15	Jul/Aug 2000	MW-15	NA U	NA U	NA U	NA U	NA U	NA U	NA U	NA U	NA U		
MW-15	Jan/Feb 2001	MW-15	0.5 U	0.5 U	0.5 U	0.5 U	0.5 U	0.5 U	0.5 U	0.5 U	4.0 U		
MW-15	Jan/Feb 2002	MW-15	0.5 U	0.5 U	0.5 U	0.5 U	0.5 U	0.5 U	0.5 U	0.5 U	4.0 U	Methylene chloride	1.0 J
MW-15	Jan/Feb 2002	DUP	0.5 U	0.5 U	0.5 U	0.5 U	0.5 U	0.5 U	0.5 U	0.5 U	4.0 U	Methylene chloride	1.0 J
MW-15	Apr/May 2003	MW-15	0.5 U	0.5 U	0.5 U	0.5 U	0.5 U	0.5 U	0.5 U	0.5 U	4.0 U	4-Methyl-2-pentanone Methylene chloride	4.0 J 2.6
MW-15	Oct/Nov 2003	MW-15	0.5 U	0.5 U	0.5 U	0.5 U	0.5 U	0.5 U	0.5 U	0.5 U	4.0 U		
MW-15	Oct/Nov 2003	DUPE-2-4Q03	0.5 U	0.5 U	0.5 U	0.5 U	0.5 U	0.5 U	0.5 U	0.5 U	4.0 U		
MW-15	Apr/May 2004	MW-15	0.5 U	0.5 U	0.5 U	0.5 U	0.5 U	0.5 U	0.5 U	0.5 U	4.0 U		
MW-15	Apr/May 2004	DUPE-6-2Q04	0.5 U	0.5 U	0.5 U	0.5 U	0.5 U	0.5 U	0.5 U	0.5 U	4.0 U		
MW-15	Oct/Nov 2004	MW-15	0.5 U	0.5 U	0.5 U	0.5 U	0.5 U	0.5 U	0.5 U	0.5 U	4.0 U		
MW-15	Oct/Nov 2004	DUPE-7-11/22/04	0.5 U	0.5 U	0.5 U	0.5 U	0.5 U	0.5 U	0.5 U	0.5 U	4.0 U		
MW-15	Apr/May 2005	MW-15	0.5 U	0.5 U	0.5 U	0.5 U	0.5 U	0.5 U	0.5 U	0.5 U	4.3		
MW-15	Jul/Sep 2005	MW-15	0.5 U	0.5 U	0.5 U	0.5 U	0.5 U	0.5 U	0.5 U	0.5 U	0.9 J	Methylene chloride	1.4
MW-15	Jul/Sep 2005	DUPE-9A-3Q05	0.5 U	0.5 U	0.5 U	0.5 U	0.5 U	0.5 U	0.5 U	0.5 U	1.1 J	Methylene chloride	1.3
MW-15	Oct/Nov 2005	MW-15	0.5 U	0.5 U	0.5 U	0.5 U	0.5 U	0.5 U	0.5 U	0.5 U	4.0 U		
MW-15	May/Jun 2006	MW-15	0.5 U	0.5 U	0.5 U	0.5 U	0.5 U	0.5 U	0.5 U	0.5 U	2.0 U		
MW-15	Oct/Dec 2006	MW-15	0.5 U	0.5 U	0.5 U	0.5 U	0.5 U	0.5 U	0.5 U	0.5 U	4.0 U		
MW-15	Jun/Jul 2007	MW-15	0.5 U	0.5 U	0.5 U	0.5 U	0.5 U	0.5 U	0.5 U	0.5 U	2.0 U		
MW-15	Oct/Dec 2007	MW-15	0.5 U	0.5 U	0.5 U	0.5 U	0.5 U	0.5 U	0.5 U	0.5 U	3.0 U	Toluene	1.4
MW-15	Apr/May 2008	MW-15	0.5 U	0.5 U	0.5 U	0.5 U	0.5 U	0.5 U	0.5 U	0.5 U	2.0 U	Toluene	0.4 J
MW-15	Apr/May 2008	DUPE-7-2Q08	0.5 U	0.5 U	0.5 U	0.5 U	0.5 U	0.5 U	0.5 U	0.5 U	2.0 U	Toluene	0.4 J
MW-15	Oct/Nov 2008	MW-15	0.5 U	0.5 U	0.5 U	0.5 U	0.5 U	0.5 U	0.5 U	0.5 U	1.0 U	Toluene	0.8
MW-15	Apr/May 2009	MW-15	0.5 U	0.5 U	0.5 U	0.5 U	0.5 U	0.5 U	0.5 U	0.5 U	1.0 U		
MW-15	Nov/Dec 2009	MW-15	0.5 U	0.5 U	0.5 U	0.5 U	0.5 U	0.5 U	0.5 U	0.5 U	1.0 U		
MW-15	Apr/May 2010	MW-15	0.5 U	0.5 U	0.5 U	0.5 U	0.5 U	0.5 U	0.5 U	0.5 U	1.0 U		
MW-16	Aug/Sep 1996	MW-16	125.0	33.0	1.3	0.5 U	2.4	2.2	2.0	40.0	NA		
MW-16	Feb/Mar 1997	MW-16	91.0	23.0	1.3	0.5 U	1.7	2.6	1.6	29.0	NA		
MW-16	June/July 1997	MW-16	68.0	25.0	1.1	0.5 U	2.1	1.7	0.6	43.0	615.0		
MW-16	Jan/Feb 1998	MW-16	30.0	3.5	1.0	NA U	NA U	1.3	NA U	14.0	1230.0		
MW-16	Apr/May 1998	MW-16	42.0	12.0	0.8	0.5 U	1.4	1.6	1.2	20.0	640.0	1,4-Dioxane	5.0
MW-16	Jul/Aug 1998	MW-16	58.0	19.0	1.3	0.5 U	0.8	2.7	1.2	23.0	420.0	1,1,1-Trichloroethane Methylene chloride	1.0 0.6
MW-16	Oct/Nov 1998	MW-16	51.0	18.0	1.0	0.5 U	1.5	1.6	1.4	29.0	220.0	1,1,1-Trichloroethane	1.1
MW-16	Feb/Mar 1999	MW-16	67.0	20.0	1.4	0.5 U	1.1	1.8	1.1	24.0	790.0	1,4-Dioxane	3.7

Sample Location	Sampling Event	Sample Number	Carbon tetrachloride	TCE	PCE	1,1-DCA	1,2-DCA	1,1-DCE	Freon 113	Chloroform	Perchlorate	Other Volatile Organic Compounds and 1,4-Dioxane, NDMA, NDPA, 1,2,3-TCP	
MW-16	May/June 1999	MW-16	58.0	15.0	1.0	0.5 U	0.8	1.3	1.2	23.0	650.0	1,4-Dioxane	3.4
												Trichlorofluoromethane	0.5
MW-16	Aug 1999	MW-16	70.0	19.0	1.8	0.5 U	1.1	1.9	1.1	26.0	930.0	1,1,1-Trichloroethane	0.6
MW-16	Nov/Dec 1999	MW-16	80.0	10.4	3.0	0.5 U	0.7	5.3	0.7	24.0	770.0		
MW-16	Mar/Apr 2000	MW-16	24.0	4.3	0.9	0.5 U	0.5 U	4.0	0.5 U	17.0	1900.0		
MW-16	Jul/Aug 2000	MW-16	33.0	8.2	1.1	NA U	0.7	1.3	0.5	16.0	1500.0		
MW-16	Jan/Feb 2001	MW-16	14.1	2.1	0.6	0.5 U	0.5 U	2.1	0.5 U	15.5	1780.0	1,4-Dioxane	5.5
												Methylene chloride	0.8 B
												Methyl-tert-butyl ether (MTBE)	0.6 J
												NDMA	0.0 B
												Trichlorofluoromethane	1.0
MW-16	Apr 2001	MW-16	21.0	3.6	NA U	NA U	NA U	1.7	NA U	15.3	1300.0		
MW-16	Jul 2001	MW-16	7.8	5.6	NA U	NA U	0.4 J	0.5 J	NA U	6.9	1800.0		
MW-16	Jul 2001	DUP	7.8	5.6	NA U	NA U	0.5 J	NA U	NA U	7.1	1800.0	Methyl-tert-butyl ether (MTBE)	0.3 J
MW-16	Oct 2001	MW-16	10.3	2.3	0.5 U	0.5 U	0.5 U	0.8	0.5 U	7.5	1860.0		
MW-16	Jan/Feb 2002	MW-16	12.3	2.5	0.5	0.5 U	0.5 U	1.4	0.5 U	15.9	2070.0	1,4-Dioxane	9.9
												Methylene chloride	0.9 J
MW-16	Jan/Feb 2002	DUP	13.2	2.7	0.6	0.5 U	0.5 U	1.3	0.5 U	16.7	2070.0	1,4-Dioxane	10.0
MW-16	Apr/May 2002	MW-16	8.9	1.5	0.4 J	0.5 U	0.5 U	1.2	0.5 U	10.7	2880.0	Trichlorofluoromethane	0.3 J
MW-16	Apr/May 2002	DUP	9.9	1.8	0.5 J	0.5 U	0.5 U	1.3	0.5 U	11.7	2910.0	Trichlorofluoromethane	0.3 J
MW-16	Jul 2002	MW-16	4.5	1.7	NA U	NA U	NA U	NA U	NA U	5.4	1510.0		
MW-16	Oct/Nov 2002	MW-16	2.0	0.6	0.5 U	0.5 U	0.5 U	0.5 U	0.5 U	4.3	1920.0	Methylene chloride	1.2 B
												Trichlorofluoromethane	1.5
MW-16	Oct/Nov 2002	DUP	2.1	0.8	0.5 U	0.5 U	0.5 U	0.5 U	0.5 U	4.1	2000.0	Methylene chloride	0.4 J
												Trichlorofluoromethane	1.5
MW-16	Jan/Feb 2003	MW-16	0.6	0.5 U	0.5 U	0.3 U	0.5 U	0.5 U	0.5 U	1.4	97.2	1,4-Dioxane	3.0
												n-Nitrosodiphenylamine (NDPHA)	0.0 J
												Total Trihalomethanes	1.3
MW-16	Jan/Feb 2003		NA	NA	NA	NA	NA	NA	NA	NA	NA	1,4-Dioxane	3.0
												n-Nitrosodiphenylamine (NDPHA)	0.0 J
												Total Trihalomethanes	1.2
MW-16	Apr/May 2003	MW-16	2.9	1.6	0.5 U	0.5 U	0.9	0.5 U	0.5 U	3.8	1810.0	1,4-Dioxane	6.3
												4-Methyl-2-pentanone	4.0 J
MW-16	Jul/Aug 2003	MW-16	1.9	3.7	0.5 U	0.5 U	0.5 U	0.5 U	0.5 U	3.5	1520.0 J	Dibromochloromethane	0.4 J
MW-16	Oct/Nov 2003	MW-16	3.1	1.9	0.5 U	0.5 U	0.5 U	0.5 U	0.5 U	4.6	1360.0 J		
MW-16	Feb 2004	MW-16	1.8	0.6	0.5 U	0.5 U	0.5 U	0.5 U	0.5 U	3.1	1630.0		
MW-16	Apr/May 2004	MW-16	1.0	0.5 J	0.5 U	0.5 U	0.5 U	0.5 U	0.5 U	1.6	929.0	1,4-Dioxane	3.1
MW-16	Jul/Aug 2004	MW-16	4.0	1.0	0.5	0.5 U	0.5 U	1.3	0.5 U	5.1	833.0		
MW-16	Oct/Nov 2004	MW-16	0.5 U	0.5 U	0.4 J	0.4 J	0.5 U	0.5 U	0.5 U	0.5 J	322.0		
MW-16	Jan/Feb 2005	MW-16	3.4	1.0	0.3 J	0.5 U	0.5 U	0.5 U	0.5 U	3.2	2100.0	Methylene chloride	0.9
MW-16	Jan/Feb 2005	DUPE-7-1Q05	3.4	1.0	0.3 J	0.5 U	0.5 U	0.5 U	0.5 U	3.2	2110.0	Methylene chloride	0.6

Sample Location	Sampling Event	Sample Number	Carbon tetrachloride	TCE	PCE	1,1-DCA	1,2-DCA	1,1-DCE	Freon 113	Chloroform	Perchlorate	Other Volatile Organic Compounds and 1,4-Dioxane, NDMA, NDPA, 1,2,3-TCP	
MW-16	Apr/May 2005	MW-16	3.1	1.2	0.5 J	0.5 U	0.5 U	0.5 U	0.5 U	4.0	4750.0	1,4-Dioxane Bromodichloromethane	5.0 0.4 J
MW-16	Jul/Sep 2005	MW-16	11.2	2.6	5.3	0.5 U	0.5 U	2.6	0.5 U	9.7	13000.0		
MW-16	Oct/Nov 2005	MW-16	17.6	2.4	7.3	0.5 U	0.5 U	2.1	0.5 U	10.8	13100.0		
MW-16	Mar/Apr 2006	MW-16	26.0	2.5	12.0	0.5 U	0.5 U	2.9	0.5 U	14.0	12000.0	Toluene	0.5
MW-16	May/Jun 2006	MW-16	43.0	2.9	12.0	0.5 U	0.5 U	2.0	0.4 J	11.0	9000.0	1,4-Dioxane NDMA Toluene	1.1 J 0.0 U 1.1
MW-16	Aug/Sep 2006	MW-16	31.0	3.2	7.4	0.5 U	0.5 U	2.4	0.3 J	14.0	4600.0		
MW-16	Aug/Sep 2006	DUPE-4-3Q06	31.0	3.2	7.2	0.5 U	0.5 U	2.2	0.5 U	13.0	4900.0		
MW-16	Oct/Dec 2006	MW-16	3.1	0.7	0.8	0.5 U	0.5 U	0.5 U	0.5 U	3.7	1400.0	m,p-Xylene Toluene	0.6 J 0.6
MW-16	Mar/Apr 2007	MW-16	7.9	1.0	2.8	0.5 U	0.5 U	1.2	0.5 U	9.1	1500.0	Toluene	1.1
MW-16	Mar/Apr 2007	DUPE-7-1Q07	8.0	0.9	2.7	0.5 U	0.5 U	0.8	0.5 U	9.2	1500.0	Toluene	1.0
MW-16	Jun/Jul 2007	MW-16	6.6	0.6	2.1	0.5 U	0.5 U	2.8	0.5 U	14.0	1700.0 J	1,4-Dioxane Toluene	6.4 0.5
MW-16	Aug/Sep 2007	MW-16	5.1	0.5 U	1.5	0.5 U	0.5 U	2.4	0.5 U	22.0	2000.0	Toluene	0.5
MW-16	Aug/Sep 2007	DUPE-5-3Q07	5.1	0.3 J	1.4	0.5 U	0.5 U	2.1	0.5 U	21.0	2000.0	Toluene	0.6
MW-16	Oct/Dec 2007	MW-16	6.0	1.4	1.5	0.5 U	0.5 U	2.2	0.5 U	23.0	3100.0	Toluene	0.4 J
MW-16	Oct/Dec 2007	DUPE-5-4Q07	6.4	0.9	1.7	0.5 U	0.5 U	2.3	0.5 U	25.0	3000.0	Toluene	0.4 J
MW-16	Jan/Feb 2008	MW-16	0.5 U	0.5 U	0.5 U	0.5 U	0.5 U	0.5 U	0.5 U	5.6	78.0	Bromodichloromethane Bromoform Dibromochloromethane Toluene	7.7 4.1 7.8 0.6
MW-16	Apr/May 2008	MW-16	0.5 U	0.5 U	0.5 U	0.5 U	0.5 U	0.5 U	0.5 U	23.0	4.8	1,4-Dioxane Bromodichloromethane Bromoform Dibromochloromethane Toluene	1.7 27.0 5.9 21.0 1.5
MW-16	Apr/May 2008	DUPE-6-2Q08	0.5 U	0.5 U	0.5 U	0.5 U	0.5 U	0.5 U	0.5 U	24.0	4.8	1,4-Dioxane Bromodichloromethane Bromoform Dibromochloromethane Toluene	1.5 27.0 6.4 22.0 1.5
MW-16	Jul/Aug 2008	MW-16	0.5 U	0.5 U	0.5 U	0.5 U	0.5 U	0.5 U	0.5 U	5.1	19.3	Bromodichloromethane Bromoform Dibromochloromethane Toluene	5.3 3.0 4.3 1.5
MW-16	Oct/Nov 2008	MW-16	0.5 U	0.5 U	0.5 U	0.5 U	0.5 U	0.5 U	0.5 U	3.4	1.0 U	Bromodichloromethane Dibromochloromethane Toluene	1.7 0.7 3.7

Sample Location	Sampling Event	Sample Number	Carbon tetrachloride	TCE	PCE	1,1-DCA	1,2-DCA	1,1-DCE	Freon 113	Chloroform	Perchlorate	Other Volatile Organic Compounds and 1,4-Dioxane, NDMA, NDPA, 1,2,3-TCP		
MW-16	Jan/Feb 2009	MW-16	0.5 U	0.5 U	0.5 U	0.5 U	0.5 U	0.5 U	0.5 U	3.6	18.0	Bromodichloromethane	5.9	
												Bromoform	2.6	
												Dibromochloromethane	5.0	
MW-16	Apr/May 2009	MW-16	0.5 U	0.5 U	0.5 U	0.5 U	0.5 U	0.5 U	0.5 U	6.0	9.5 J	1,4-Dioxane	1.1	
												Bromodichloromethane	9.7	
												Bromoform	9.8	
												Dibromochloromethane	14.0	
												NDMA	0.0 J	
MW-16	Jul/Aug 2009	MW-16	1.6	0.5 U	0.5 U	0.5 U	0.5 U	0.5 U	0.5 U	3.2	1.0 U	Bromodichloromethane	5.1	
												Bromoform	8.1	
												Dibromochloromethane	7.8	
MW-16	Nov/Dec 2009	MW-16	0.5 U	0.5 U	0.5 U	0.5 U	0.5 U	0.5 U	0.5 U	0.5 U	1.0 U			
MW-16	Feb 2010	MW-16	0.5 U	0.5 U	0.5 U	0.5 U	0.5 U	0.5 U	0.5 U	0.5 U	3.8			
MW-16	Apr/May 2010	MW-16	0.5 U	0.5 U	0.5 U	0.5 U	0.5 U	0.5 U	0.5 U	10.0	7.3	Bromodichloromethane	16.0	
												Bromoform	6.3	
												Dibromochloromethane	16.0	
MW-17 Screen 1	Aug/Sep 1996	MW-17-1	0.5 U	0.5 U	0.5 U	0.5 U	0.5 U	0.5 U	0.5 U	0.5 U	0.5 U	NA		
MW-17 Screen 1	Oct/Nov 1996	MW-17-1	0.5 U	0.5 U	0.5 U	0.5 U	0.5 U	0.5 U	0.5 U	0.5 U	0.5 U	NA		
MW-17 Screen 1	Feb/Mar 1997	MW-17-1	0.5 U	0.5 U	0.5 U	0.5 U	0.5 U	0.5 U	0.5 U	0.5 U	0.5 U	NA		
MW-17 Screen 1	June/July 1997	MW-17-1	0.5 U	0.5 U	0.5 U	0.5 U	0.5 U	0.5 U	0.5 U	0.5 U	0.5 U	4.0 U		
MW-17 Screen 1	Sep/Oct 1997	MW-17-1	0.5 U	0.5 U	0.5 U	0.5 U	0.5 U	0.5 U	0.5 U	0.5 U	0.5 U	4.0 U		
MW-17 Screen 1	Jan/Feb 1998	MW-17-1	30.0	3.5	1.0	0.5 U	0.5 U	1.3	0.5 U	14.0	1230.0			
MW-17 Screen 1	Apr/May 1998	MW-17-1	0.5 U	0.5 U	0.5 U	0.5 U	0.5 U	0.5 U	0.5 U	0.5 U	0.5 U	4.0 U		
MW-17 Screen 1	Jul/Aug 1998	MW-17-1	0.5 U	0.5 U	0.5 U	0.5 U	0.5 U	0.5 U	0.5 U	0.5 U	0.5 U	4.0 U		
MW-17 Screen 1	Oct/Nov 1998	MW-17-1	0.5 U	0.5 U	0.5 U	0.5 U	0.5 U	0.5 U	0.5 U	0.5 U	0.5 U	4.0 U		
MW-17 Screen 1	Feb/Mar 1999	MW-17-1	0.5 U	0.5 U	0.5 U	0.5 U	0.5 U	0.5 U	0.5 U	0.5 U	0.5 U	4.0 U		
MW-17 Screen 1	May/June 1999	MW-17-1	0.5 U	0.5 U	0.5 U	0.5 U	0.5 U	0.5 U	0.5 U	0.5 U	0.5 U	4.0 U		
MW-17 Screen 1	Nov/Dec 1999	MW-17-1	0.5 U	0.5 U	0.5 U	0.5 U	0.5 U	0.5 U	0.5 U	0.5 U	0.5 U	4.0 U		
MW-17 Screen 1	Jul/Aug 2000	MW-17-1	0.5 U	0.5 U	0.5 U	0.5 U	0.5 U	0.5 U	0.5 U	0.5 U	0.5 U	4.0 U		
MW-17 Screen 1	Jan/Feb 2001	MW-17-1	0.5 U	0.5 U	0.5 U	0.5 U	0.5 U	0.5 U	0.5 U	0.5 U	0.5 U	4.0 U	Methyl-tert-butyl ether (MTBE)	0.3 J
MW-17 Screen 1	Jan/Feb 2002	MW-17-1	0.5 U	0.5 U	0.5 U	0.5 U	0.5 U	0.5 U	0.5 U	0.5 U	0.5 U	4.0 U	Methylene chloride	7.3
MW-17 Screen 1	Apr/May 2003	MW-17-1	0.5 U	0.5 U	0.5 U	0.5 U	0.5 U	0.5 U	0.5 U	0.5 U	0.5 U	4.0 U	4-Methyl-2-pentanone	5.0 J
MW-17 Screen 1	Oct/Nov 2003	MW-17-1	0.5 U	0.5 U	0.5 U	0.5 U	0.5 U	0.5 U	0.5 U	0.5 U	0.5 U	4.0 U		
MW-17 Screen 1	Apr/May 2004	MW-17-1	0.5 U	2.0	0.5 U	0.5 U	0.5 U	0.5 U	0.5 U	0.5	4.0 UJ			
MW-17 Screen 1	Oct/Nov 2004	MW-17-1	0.5 UJ	0.5 U	0.5 U	0.5 U	0.5 U	0.5 U	0.5 U	0.5 U	0.5 U	4.0 U		
MW-17 Screen 1	Apr/May 2005	MW-17-1	0.5 U	0.5 U	0.5 U	0.5 U	0.5 U	0.5 U	0.5 U	0.5 U	0.5 U	4.0 U		
MW-17 Screen 1	Jul/Sep 2005	MW-17-1	NA	NA	NA	NA	NA	NA	NA	NA	NA	4.0 U		
MW-17 Screen 1	Jul/Sep 2005	DUPE-11-9/12/05	NA	NA	NA	NA	NA	NA	NA	NA	NA	4.0 U		
MW-17 Screen 1	Oct/Nov 2005	MW-17-1	0.5 U	0.5 U	0.5 U	0.5 U	0.5 U	0.5 U	0.5 U	0.5 U	0.5 U	4.0 U		
MW-17 Screen 1	May/June 2006	MW-17-1	0.5 U	0.5 U	0.5 U	0.5 U	0.5 U	0.5 U	0.5 U	0.5 U	0.5 U	2.0 U		
MW-17 Screen 1	May/June 2006	DUPE-3-2Q06	0.5 U	0.5 U	0.5 U	0.5 U	0.5 U	0.5 U	0.5 U	0.5 U	0.5 U	2.0 U		

Sample Location	Sampling Event	Sample Number	Carbon tetrachloride	TCE	PCE	1,1-DCA	1,2-DCA	1,1-DCE	Freon 113	Chloroform	Perchlorate	Other Volatile Organic Compounds and 1,4-Dioxane, NDPA, NDPA, 1,2,3-TCP	
MW-17 Screen 1	Oct/Dec 2006	MW-17-1	0.5 U	0.5 U	0.5 U	0.5 U	0.5 U	0.5 U	0.5 U	0.5 U	2.0 U	NDPA	0.0
MW-17 Screen 1	Jun/Jul 2007	MW-17-1	0.5 U	0.5 U	0.5 U	0.5 U	0.5 U	0.5 U	0.5 U	0.5 U	2.0 U		
MW-17 Screen 1	Oct/Dec 2007	MW-17-1	0.5 U	0.5 U	0.5 U	0.5 U	0.5 U	0.5 U	0.5 U	0.5 U	2.0 U		
MW-17 Screen 1	Apr/May 2008	MW-17-1	0.5 U	0.5 U	0.5 U	0.5 U	0.5 U	0.5 U	0.5 U	0.5 U	2.0 U		
MW-17 Screen 1	Oct/Nov 2008	MW-17-1	0.5 U	0.5 U	0.5 U	0.5 U	0.5 U	0.5 U	0.5 U	0.5 U	1.0 U		
MW-17 Screen 1	Apr/May 2009	MW-17-1	0.5 U	0.5 U	0.5 U	0.5 U	0.5 U	0.5 U	0.5 U	0.5 U	1.0 U		
MW-17 Screen 1	Nov/Dec 2009	MW-17-1	0.5 U	0.5 U	0.5 U	0.5 U	0.5 U	0.5 U	0.5 U	0.5 U	1.0 U		
MW-17 Screen 1	Nov/Dec 2009	DUPE-03-4Q09	0.5 U	0.5 U	0.5 U	0.5 U	0.5 U	0.5 U	0.5 U	0.5 U	1.0 U		
MW-17 Screen 1	Apr/May 2010	MW-17-1	0.5 U	0.5 U	0.5 U	0.5 U	0.5 U	0.5 U	0.5 U	0.5 U	1.0 U		
MW-17 Screen 1	Apr/May 2010	DUPE-6-2Q10	0.5 U	0.5 U	0.5 U	0.5 U	0.5 U	0.5 U	0.5 U	0.5 U	1.0 U		
MW-17 Screen 2	Jan/Feb 1996	MW-17-2	0.5 U	0.5 U	0.5 U	0.5 U	0.5 U	0.5 U	0.5 U	6.4	NA	Bromodichloromethane	0.6
MW-17 Screen 2	Aug/Sep 1996	MW-17-2	0.5 U	0.5 U	0.5 U	0.5 U	0.5 U	0.5 U	0.5 U	3.8	NA		
MW-17 Screen 2	Oct/Nov 1996	MW-17-2	0.5 U	0.5 U	0.5 U	0.5 U	0.5 U	0.5 U	0.5 U	5.4	NA	Bromodichloromethane	0.6
MW-17 Screen 2	Feb/Mar 1997	MW-17-2	0.5 U	0.5 U	0.5 U	0.5 U	0.5 U	0.5 U	0.5 U	5.2	NA		
MW-17 Screen 2	June/July 1997	MW-17-2	0.5 U	0.5 U	0.5 U	0.5 U	0.5 U	0.5 U	0.5 U	4.1	4.0 U		
MW-17 Screen 2	Sep/Oct 1997	MW-17-2	0.5 U	0.5 U	0.5 U	0.5 U	0.5 U	0.5 U	0.5 U	6.1	4.0 U		
MW-17 Screen 2	Jan/Feb 1998	MW-17-2	0.5 U	0.5 U	0.5 U	0.5 U	0.5 U	0.5 U	0.5 U	2.4	4.0 U	Bromodichloromethane	0.5
MW-17 Screen 2	Apr/May 1998	MW-17-2	0.5 U	0.5 U	0.5 U	0.5 U	0.5 U	0.5 U	0.5 U	3.2	4.0 U		
MW-17 Screen 2	Jul/Aug 1998	MW-17-2	0.5 U	0.5 U	0.5 U	0.5 U	0.5 U	0.5 U	0.5 U	2.4	4.0 U		
MW-17 Screen 2	Oct/Nov 1998	MW-17-2	0.5 U	0.5 U	0.5 U	0.5 U	0.5 U	0.5 U	0.5 U	3.7	4.0 U		
MW-17 Screen 2	Feb/Mar 1999	MW-17-2	0.5 U	0.5 U	0.5 U	0.5 U	0.5 U	0.5 U	1.0 B	3.9	4.0 U		
MW-17 Screen 2	May/Jun 1999	MW-17-2	0.5 U	0.5 U	0.5 U	0.5 U	0.5 U	0.5 U	0.5 U	3.2	4.0 U		
MW-17 Screen 2	Aug 1999	MW-17-2	0.5 U	0.5 U	0.5 U	0.5 U	0.5 U	0.5 U	0.5 U	2.5	4.0 U		
MW-17 Screen 2	Nov/Dec 1999	MW-17-2	0.5 U	0.5 U	0.5 U	0.5 U	0.5 U	0.5 U	0.5 U	1.4	4.0 U		
MW-17 Screen 2	Mar/Apr 2000	MW-17-2	0.5 U	0.5 U	0.5 U	0.5 U	0.5 U	0.5 U	0.5 U	1.9	4.0 U		
MW-17 Screen 2	Jul/Aug 2000	MW-17-2	0.5 U	0.5 U	0.5 U	0.5 U	0.5 U	0.5 U	0.5 U	1.1	4.0 U		
MW-17 Screen 2	Sep/Oct 2000	MW-17-2	0.5 U	0.5 U	0.5 U	0.5 U	0.5 U	0.5 U	0.5 U	1.0	4.0 U		
MW-17 Screen 2	Jan/Feb 2001	MW-17-2	0.5 U	0.5 U	0.5 U	0.5 U	0.5 U	0.5 U	0.5 U	0.3 J	4.0 U	Methyl-tert-butyl ether (MTBE)	0.3 J
MW-17 Screen 2	Jan/Feb 2001	DUP	0.5 U	0.5 U	0.5 U	0.5 U	0.5 U	0.5 U	0.5 U	0.5 J	4.0 U	Methyl-tert-butyl ether (MTBE)	0.4 J
MW-17 Screen 2	Apr 2001	MW-17-2	0.5 U	0.5 U	0.5 U	0.5 U	0.5 U	0.5 U	NA	0.4 J	4.0 U		
MW-17 Screen 2	Apr 2001	DUP	0.5 U	0.5 U	0.5 U	0.5 U	0.5 U	0.5 U	NA	0.4 J	4.0 U		
MW-17 Screen 2	Jul 2001	MW-17-2	NA U	NA U	NA U	NA U	NA U	NA U	NA U	0.4 J	NA U		
MW-17 Screen 2	Oct 2001	MW-17-2	0.5 U	0.5 U	0.5 U	0.5 U	0.5 U	0.5 U	0.5 U	0.5 U	4.0 U		
MW-17 Screen 2	Jan/Feb 2002	MW-17-2	0.5 U	0.5 U	0.5 U	0.5 U	0.5 U	0.5 U	0.5 U	0.5 U	4.0 U	Methylene chloride	15.0
MW-17 Screen 2	Apr/May 2002	MW-17-2	0.5 U	0.5 U	0.5 U	0.5 U	0.5 U	0.5 U	0.5 U	0.5 U	4.0 U	Methylene chloride	0.3 J
MW-17 Screen 2	Jul 2002	MW-17-2	NA U	NA U	NA U	NA U	NA U	NA U	NA U	NA U	NA U		
MW-17 Screen 2	Oct/Nov 2002	MW-17-2	0.5 U	0.8	0.5 U	0.5 U	0.5 U	0.5 U	0.5 U	0.5 U	4.0 U		
MW-17 Screen 2	Jan/Feb 2003	MW-17-2	0.5 U	1.2	0.5 U	0.5 U	0.5 U	0.5 U	0.5 U	0.3 J	3.4 J		
MW-17 Screen 2	Apr/May 2003	MW-17-2	0.5 U	0.9	0.5 U	0.5 U	0.5 U	0.5 U	0.5 U	0.5 U	4.1	4-Methyl-2-pentanone	5.0 J
MW-17 Screen 2	Jul/Aug 2003	MW-17-2	0.7	3.4	0.5 U	0.5 U	0.5 U	0.5 U	0.5 U	0.6	10.9 J		
MW-17 Screen 2	Oct/Nov 2003	MW-17-2	1.0	6.2	0.4 J	0.5 U	0.5 U	0.5 U	0.5 U	1.1	15.7 J		



Sample Location	Sampling Event	Sample Number	Carbon tetrachloride	TCE	PCE	1,1-DCA	1,2-DCA	1,1-DCE	Freon 113	Chloroform	Perchlorate	Other Volatile Organic Compounds and 1,4-Dioxane, NDMA, NDPA, 1,2,3-TCP
MW-17 Screen 2	Feb 2004	MW-17-2	0.7	3.5	0.5 U	0.5 U	0.5 U	0.5 U	0.5 U	1.0	16.2	
MW-17 Screen 2	Apr/May 2004	MW-17-2	0.5 U	0.5 U	0.5 U	0.5 U	0.5 U	0.5 U	0.5 U	0.5 U	12.5 J	
MW-17 Screen 2	Jul/Aug 2004	MW-17-2	1.0	3.4	0.6	0.5 U	0.5 U	0.5 U	0.5 U	0.8	17.0	
MW-17 Screen 2	Oct/Nov 2004	MW-17-2	0.5 J	3.3	0.7	0.5 U	0.5 U	0.5 U	0.5 U	1.0	14.2	
MW-17 Screen 2	Jan/Feb 2005	MW-17-2	1.5	4.4	0.8	0.5 U	0.5 U	0.5 U	0.5 U	0.7	10.6	
MW-17 Screen 2	Jan/Feb 2005	DUPE-3-1Q05	1.6	5.1	1.0	0.5 U	0.5 U	0.5 U	0.5 U	0.8	10.0	
MW-17 Screen 2	Apr/May 2005	MW-17-2	0.5 U	1.3	0.5 U	0.5 U	0.5 U	0.5 U	0.5 U	0.4 J	10.2	m,p-Xylene
MW-17 Screen 2	Jul/Sep 2005	MW-17-2	0.6	1.4	0.5 U	0.5 U	0.5 U	0.5 U	0.5 U	0.3 J	9.7	
MW-17 Screen 2	Oct/Nov 2005	MW-17-2	0.5 U	1.5	0.6	0.5 U	0.5 U	0.5 U	0.5 U	0.6	11.7	
MW-17 Screen 2	Mar/Apr 2006	MW-17-2	0.5 U	1.3	0.6	0.5 U	0.5 U	0.5 U	0.5 U	0.7	14.0	
MW-17 Screen 2	May/June 2006	MW-17-2	0.5 U	0.9	0.5 U	0.5 U	0.5 U	0.5 U	0.5 U	0.6	14.0	
MW-17 Screen 2	Aug/Sep 2006	MW-17-2	0.6	1.3	0.7	0.5 U	0.5 U	0.5 U	0.5 U	0.7	13.0	
MW-17 Screen 2	Oct/Dec 2006	MW-17-2	0.5 U	1.1	0.5 J	0.5 U	0.5 U	0.5 U	0.5 U	0.5 U	14.0	
MW-17 Screen 2	Oct/Dec 2006	DUPE-1-4Q06	0.3 J	1.2	0.5 J	0.5 U	0.5 U	0.5 U	0.5 U	0.5 U	13.0	
MW-17 Screen 2	Mar/Apr 2007	MW-17-2	0.5 U	1.3	0.7	0.3 J	0.5 U	0.5 U	0.5 U	0.6	10.0	
MW-17 Screen 2	Mar/Apr 2007	DUPE-1-1Q07	0.5 U	1.4	0.8	0.5 U	0.5 U	0.5 U	0.5 U	0.6	9.4	
MW-17 Screen 2	Jun/Jul 2007	MW-17-2	0.5 U	1.2	0.7	0.5 U	0.5 U	0.5 U	0.5 U	0.6	11.0	
MW-17 Screen 2	Aug/Sep 2007	MW-17-2	0.5 U	1.1	0.6	0.3 J	0.5 U	0.5 U	0.5 U	0.5	7.9	
MW-17 Screen 2	Oct/Dec 2007	MW-17-2	0.5 U	1.4	0.9	0.3 J	0.5 U	0.5 U	0.5 U	0.6	9.8	
MW-17 Screen 2	Jan/Feb 2008	MW-17-2	0.5 U	1.5	0.8	0.3 J	0.5 U	0.5 U	0.5 U	0.6	8.8 J	
MW-17 Screen 2	Apr/May 2008	MW-17-2	0.5 U	1.0	0.8	0.3 J	0.5 U	0.5 U	0.5 U	0.5 J	7.1	
MW-17 Screen 2	Jul/Aug 2008	MW-17-2	0.5 U	1.0	0.7	0.5 U	0.5 U	0.5 U	0.5 U	0.5	5.7	
MW-17 Screen 2	Oct/Nov 2008	MW-17-2	0.5 U	1.1	0.9	0.5 U	0.5 U	0.5 U	0.5 U	0.5 U	6.1	
MW-17 Screen 2	Jan/Feb 2009	MW-17-2	0.5 U	1.2	0.7	0.5 U	0.5 U	0.5 U	0.5 U	0.5 U	4.7	
MW-17 Screen 2	Apr/May 2009	MW-17-2	0.5 U	0.7	0.5 U	0.5 U	0.5 U	0.5 U	0.5 U	0.5 U	5.3	
MW-17 Screen 2	Jul/Aug 2009	MW-17-2	0.5 U	1.2	1.0	0.5 U	0.5 U	0.5 U	0.5 U	0.5 U	5.0	
MW-17 Screen 2	Nov/Dec 2009	MW-17-2	0.5 U	1.0	0.8	0.5 U	0.5 U	0.5 U	0.5 U	0.5 U	4.3	
MW-17 Screen 2	Feb 2010	MW-17-2	0.5 U	1.0	0.7	0.5 U	0.5 U	0.5 U	0.5 U	0.5 U	4.6 J	
MW-17 Screen 2	Apr/May 2010	MW-17-2	0.5 U	0.6	0.5	0.5 U	0.5 U	0.5 U	0.5 U	0.5 U	5.2 J	
MW-17 Screen 3	Jan/Feb 1996	MW-17-3	0.5 U	0.5 U	0.5 U	0.5 U	0.5 U	0.5 U	0.5 U	8.5	NA	Bromodichloromethane
MW-17 Screen 3	Aug/Sep 1996	MW-17-3	2.0	7.9	0.5 U	0.5 U	0.5 U	0.5 U	0.5 U	6.7	NA	Bromodichloromethane
MW-17 Screen 3	Oct/Nov 1996	MW-17-3	3.3	18.0	0.8	0.5 U	0.5 U	0.5 U	0.5 U	7.8	NA	Bromodichloromethane
MW-17 Screen 3	Feb/Mar 1997	MW-17-3	5.1	23.0 E	1.1	0.5 U	0.5 U	0.5 U	0.5 U	5.6	NA	Bromodichloromethane
MW-17 Screen 3	June/July 1997	MW-17-3	1.3	5.9	0.5 U	0.5 U	0.5 U	0.5 U	0.5 U	7.3	12.0	Bromodichloromethane
MW-17 Screen 3	Sep/Oct 1997	MW-17-3	6.6	22.0	1.4	0.5 U	0.5 U	0.5 U	0.5 U	8.5	55.0	Bromodichloromethane
MW-17 Screen 3	Jan/Feb 1998	MW-17-3	0.5 U	0.5 U	0.5 U	0.5 U	0.5 U	0.5 U	0.5 U	5.4	4.0 U	Bromodichloromethane
MW-17 Screen 3	Apr/May 1998	MW-17-3	0.5 U	0.9	0.5 U	0.5 U	0.5 U	0.5 U	0.5 U	4.8	4.0 U	Bromodichloromethane
MW-17 Screen 3	Jul/Aug 1998	MW-17-3	0.5 U	1.0	0.5 U	0.5 U	0.5 U	0.5 U	0.5 U	4.9	4.0 U	
MW-17 Screen 3	Oct/Nov 1998	MW-17-3	0.5 U	1.9	0.5 U	0.5 U	0.5 U	0.5 U	0.5 U	4.1	5.1	
MW-17 Screen 3	Feb/Mar 1999	MW-17-3	0.5 U	1.6	0.5 U	0.5 U	0.5 U	0.5 U	0.5 U	3.8	4.2	
MW-17 Screen 3	May/June 1999	MW-17-3	0.5 U	1.5	0.5 U	0.5 U	0.5 U	0.5 U	0.5 U	3.5	4.0 U	

Sample Location	Sampling Event	Sample Number	Carbon tetrachloride	TCE	PCE	1,1-DCA	1,2-DCA	1,1-DCE	Freon 113	Chloroform	Perchlorate	Other Volatile Organic Compounds and 1,4-Dioxane, NDMA, NDPA, 1,2,3-TCP
MW-17 Screen 3	Aug 1999	MW-17-3	0.8	2.9	0.5 U	0.5 U	0.5 U	0.5 U	0.5 U	4.6	6.1	
MW-17 Screen 3	Nov/Dec 1999	MW-17-3	0.7	3.2	0.5 U	0.5 U	0.5 U	0.5 U	0.5 U	4.4	5.5	
MW-17 Screen 3	Mar/Apr 2000	MW-17-3	0.5 U	1.9	0.5 U	0.5 U	0.5 U	0.5 U	0.5 U	2.6	5.0	
MW-17 Screen 3	Jul/Aug 2000	MW-17-3	0.5 U	1.6	0.5 U	0.5 U	0.5 U	0.5 U	0.5 U	2.8	6.7	
MW-17 Screen 3	Sep/Oct 2000	MW-17-3	0.6	1.9	0.5 U	0.5 U	0.5 U	0.5 U	0.5 U	3.5	4.0 U	
MW-17 Screen 3	Jan/Feb 2001	MW-17-3	0.5	1.1	0.5 U	0.5 U	0.5 U	0.5 U	0.5 U	1.8	4.0 U	Methyl-tert-butyl ether (MTBE) 0.5 J
MW-17 Screen 3	Apr 2001	MW-17-3	0.4 J	0.5 U	0.5 U	0.5 U	0.5 U	0.5 U	NA	2.3	5.0	
MW-17 Screen 3	Jul 2001	MW-17-3	0.6	0.8	NA U	NA U	NA U	NA U	NA U	1.5	3.8 J	
MW-17 Screen 3	Oct 2001	MW-17-3	0.5 U	0.5 U	0.5 U	0.5 U	0.5 U	0.5 U	0.5 U	1.4	7.3	
MW-17 Screen 3	Jan/Feb 2002	MW-17-3	0.7	1.3	0.5 U	0.5 U	0.5 U	0.5 U	0.5 U	1.5	6.3	
MW-17 Screen 3	Apr/May 2002	MW-17-3	1.6	1.9	0.5 U	0.5 U	0.5 U	0.5 U	0.5 U	2.6	3.7 B	Methylene chloride 0.3 J
MW-17 Screen 3	Jul 2002	MW-17-3	1.0	1.2	NA U	NA U	NA U	NA U	NA U	2.0	3.8 J	
MW-17 Screen 3	Oct/Nov 2002	MW-17-3	7.1	2.6	0.5 U	0.5 U	0.5 U	0.5 U	0.5 U	2.7	115.0	n-Nitrosodiphenylamine (NDPHA) 0.0 J
MW-17 Screen 3	Jan/Feb 2003	MW-17-3	13.1	3.9	0.4 J	0.5 U	0.5 U	0.5 U	0.5 U	3.1	4.0 U	
MW-17 Screen 3	Apr/May 2003	MW-17-3	6.4	1.9	0.5 U	0.5 U	0.5 U	0.5 U	0.5 U	1.7	126.0	4-Methyl-2-pentanone 3.0 J
MW-17 Screen 3	Jul/Aug 2003	MW-17-3	13.0	3.8	0.4 J	0.5 U	0.5 U	0.5 U	0.5 U	3.6	209.0 J	
MW-17 Screen 3	Oct/Nov 2003	MW-17-3	11.0	3.1	0.4 J	0.5 U	0.5 U	0.5 U	0.5 U	2.6	199.0 J	
MW-17 Screen 3	Oct/Nov 2003	DUPE-5-4Q03	13.7	3.8	0.6	0.5 U	0.5 U	0.5 U	0.5 U	3.1	193.0 J	
MW-17 Screen 3	Feb 2004	MW-17-3	9.6	3.6	0.5 J	0.5 U	0.5 U	0.5 U	0.5 U	3.1	162.0	
MW-17 Screen 3	Apr/May 2004	MW-17-3	4.7	2.1	0.5 U	0.5 U	0.5 U	0.5 U	0.5 U	1.9	8.0 UJ	
MW-17 Screen 3	Jul/Aug 2004	MW-17-3	9.7	3.8	0.5	0.5 U	0.5 U	0.5 U	0.5 U	2.7	109.0	
MW-17 Screen 3	Oct/Nov 2004	MW-17-3	14.9 J	3.1	0.7	0.5 U	0.5 U	0.5 U	0.5 U	2.7	133.0	
MW-17 Screen 3	Jan/Feb 2005	MW-17-3	9.4	3.8	0.9	0.5 U	0.5 U	0.5 U	0.5 U	2.3	76.2	
MW-17 Screen 3	Apr/May 2005	MW-17-3	2.8	1.3	0.5 U	0.5 U	0.5 U	0.5 U	0.5 U	1.3	96.5	
MW-17 Screen 3	Jul/Sep 2005	MW-17-3	3.7	1.8	0.5 U	0.5 U	0.5 U	0.5 U	0.5 U	1.5	76.4	m,p-Xylene 0.4 J
MW-17 Screen 3	Oct/Nov 2005	MW-17-3	5.2	2.0	0.6	0.5 U	0.5 U	0.5 U	0.5 U	1.6	76.7	
MW-17 Screen 3	Oct/Nov 2005	DUPE-1-4Q05	4.9	2.0	0.6	0.5 U	0.5 U	0.5 U	0.5 U	1.5	76.8	
MW-17 Screen 3	Mar/Apr 2006	MW-17-3	2.8	1.7	0.4 J	0.5 U	0.5 U	0.5 U	0.5 U	1.4	61.0	
MW-17 Screen 3	May/June 2006	MW-17-3	2.2	1.2	0.5 U	0.5 U	0.5 U	0.5 U	0.5 U	1.2	15.0	
MW-17 Screen 3	Aug/Sep 2006	MW-17-3	3.3	1.3	0.4 J	0.5 U	0.5 U	0.5 U	0.5 U	1.2	61.0	
MW-17 Screen 3	Oct/Dec 2006	MW-17-3	2.5	1.3	0.3 J	0.5 U	0.5 U	0.5 U	0.5 U	0.7	5.9 J	
MW-17 Screen 3	Mar/Apr 2007	MW-17-3	2.4 J	1.2	0.3 J	0.5 U	0.5 U	0.5 U	0.5 U	0.9	47.0	
MW-17 Screen 3	Jun/Jul 2007	MW-17-3	1.5	0.9	0.5 U	0.5 U	0.5 U	0.5 U	0.5 U	0.8	46.0	
MW-17 Screen 3	Jun/Jul 2007	DUPE-3-2Q07	1.6	1.0	0.5 U	0.5 U	0.5 U	0.5 U	0.5 U	0.8	46.0	
MW-17 Screen 3	Aug/Sep 2007	MW-17-3	1.8	1.0	0.3 J	0.5 U	0.5 U	0.5 U	0.5 U	0.9	34.0	
MW-17 Screen 3	Oct/Dec 2007	MW-17-3	1.8	1.1	0.4 J	0.5 U	0.5 U	0.5 U	0.5 U	0.9	33.0	
MW-17 Screen 3	Jan/Feb 2008	MW-17-3	1.5	1.0	0.3 J	0.5 U	0.5 U	0.5 U	0.5 U	0.7	24.0 J	
MW-17 Screen 3	Apr/May 2008	MW-17-3	0.7	0.6	0.3 J	0.5 U	0.5 U	0.5 U	0.5 U	0.4 J	22.0	
MW-17 Screen 3	Jul/Aug 2008	MW-17-3	1.2	0.9	0.5 U	0.5 U	0.5 U	0.5 U	0.5 U	0.7	17.3	
MW-17 Screen 3	Oct/Nov 2008	MW-17-3	0.7	0.7	0.5 U	0.5 U	0.5 U	0.5 U	0.5 U	0.5	16.6	
MW-17 Screen 3	Jan/Feb 2009	MW-17-3	0.9	0.7	0.5 U	0.5 U	0.5 U	0.5 U	0.5 U	0.5	13.9	

Sample Location	Sampling Event	Sample Number	Carbon tetrachloride	TCE	PCE	1,1-DCA	1,2-DCA	1,1-DCE	Freon 113	Chloroform	Perchlorate	Other Volatile Organic Compounds and 1,4-Dioxane, NDMA, NDPA, 1,2,3-TCP
MW-17 Screen 3	Apr/May 2009	MW-17-3	0.7	0.5	0.5 U	0.5 U	0.5 U	0.5 U	0.5 U	0.5 U	12.9	
MW-17 Screen 3	Jul/Aug 2009	MW-17-3	0.7	0.5 U	0.5 U	0.5 U	0.5 U	0.5 U	0.5 U	0.5 U	11.5	
MW-17 Screen 3	Nov/Dec 2009	MW-17-3	0.5 U	0.5 U	0.5 U	0.5 U	0.5 U	0.5 U	0.5 U	0.5 U	10.2	
MW-17 Screen 3	Feb 2010	MW-17-3	0.5	0.5 U	0.5 U	0.5 U	0.5 U	0.5 U	0.5 U	0.5 U	10.7 J	
MW-17 Screen 3	Apr/May 2010	MW-17-3	0.5 U	0.5 U	0.5 U	0.5 U	0.5 U	0.5 U	0.5 U	0.5 U	9.9 J	
MW-17 Screen 4	Jan/Feb 1996	MW-17-4	0.5 U	8.4	0.5	0.5 U	0.5 U	0.5 U	0.5 U	1.2	NA	
MW-17 Screen 4	Aug/Sep 1996	MW-17-4	0.5 U	9.5	0.5	0.5 U	0.5 U	0.5 U	0.5 U	1.1	NA	
MW-17 Screen 4	Oct/Nov 1996	MW-17-4	0.5 U	8.9	0.5 U	0.5 U	0.5 U	0.5 U	0.5 U	1.5	NA	
MW-17 Screen 4	Feb/Mar 1997	MW-17-4	0.5 U	5.8	0.5 U	0.5 U	0.5 U	0.5 U	0.5 U	0.7	NA	
MW-17 Screen 4	June/July 1997	MW-17-4	0.5 U	4.5	0.5 U	0.5 U	0.5 U	0.5 U	0.5 U	0.6	13.0	
MW-17 Screen 4	Sep/Oct 1997	MW-17-4	0.5 U	6.8	0.5	0.5 U	0.5 U	0.5 U	0.5 U	1.0	16.0	
MW-17 Screen 4	Jan/Feb 1998	MW-17-4	0.5 U	7.3	0.6	0.5 U	0.5 U	0.5 U	0.5 U	1.2	16.0	
MW-17 Screen 4	Apr/May 1998	MW-17-4	0.5 U	7.6	0.6	0.5 U	0.5 U	0.5 U	0.5 U	1.5	17.0	
MW-17 Screen 4	Jul/Aug 1998	MW-17-4	0.5 U	8.9	0.6	0.5 U	0.5 U	0.5 U	0.5 U	1.9	14.0	
MW-17 Screen 4	Oct/Nov 1998	MW-17-4	0.5 U	6.2	0.5	0.5 U	0.5 U	0.5 U	0.5 U	1.9	12.0	
MW-17 Screen 4	Feb/Mar 1999	MW-17-4	0.5 U	3.8	0.5 U	0.5 U	0.5 U	0.5 U	1.0 B	1.8	9.8	
MW-17 Screen 4	May/June 1999	MW-17-4	0.5 U	3.2	0.5 U	0.5 U	0.5 U	0.5 U	0.5 U	1.4	14.0	
MW-17 Screen 4	Aug 1999	MW-17-4	0.5 U	3.5	0.5 U	0.5 U	0.5 U	0.5 U	0.5 U	1.5	12.0	
MW-17 Screen 4	Nov/Dec 1999	MW-17-4	0.5 U	6.8	0.5 U	0.5 U	0.5 U	0.5 U	0.5 U	2.0	10.0	
MW-17 Screen 4	Mar/Apr 2000	MW-17-4	0.5 U	9.9	0.6	0.5 U	0.5 U	0.5 U	0.5 U	1.8	15.0	
MW-17 Screen 4	Jul/Aug 2000	MW-17-4	0.5 U	6.0	0.5 U	0.5 U	0.5 U	0.5 U	0.5 U	1.4	13.0	
MW-17 Screen 4	Sep/Oct 2000	MW-17-4	0.5 U	5.5	0.5 U	0.5 U	0.5 U	0.5 U	0.5 U	1.3	13.0	
MW-17 Screen 4	Jan/Feb 2001	MW-17-4	0.5 U	4.6	0.3 J	0.5 U	0.5 U	0.5 U	0.5 U	0.9	8.0	Methyl-tert-butyl ether (MTBE) 0.4 J
MW-17 Screen 4	Apr 2001	MW-17-4	0.5 U	3.0	0.5 U	0.5 U	0.5 U	0.5 U	NA	0.8	12.0	Methylene chloride 0.4 J
MW-17 Screen 4	Jul 2001	MW-17-4	NA U	5.7	0.4 J	NA U	NA U	NA U	NA U	1.0	10.0	
MW-17 Screen 4	Oct 2001	MW-17-4	0.5 U	4.8	0.5 U	0.5 U	0.5 U	0.5 U	0.5 U	1.0	8.2	Toluene 0.9
MW-17 Screen 4	Jan/Feb 2002	MW-17-4	0.5 U	6.2	0.4 J	0.5 U	0.5 U	0.5 U	0.5 U	1.1	11.0	
MW-17 Screen 4	Apr/May 2002	MW-17-4	0.8	15.5	1.4	0.5 U	0.5 U	0.5 U	0.5 U	2.2	7.0	
MW-17 Screen 4	Jul 2002	MW-17-4	NA U	4.6	0.4 J	NA U	NA U	NA U	NA U	0.7	NA U	
MW-17 Screen 4	Oct/Nov 2002	MW-17-4	0.5 U	3.0	0.5 U	0.5 U	0.5 U	0.5 U	0.5 U	0.4 J	4.0 U	Methylene chloride 71.4 B
MW-17 Screen 4	Oct/Nov 2002	DUP	0.2 U	3.1	0.5 U	0.3 U	0.5 U	0.5 U	0.5 U	0.5	NA	Methylene chloride 85.0 B
MW-17 Screen 4	Jan/Feb 2003	MW-17-4	0.5 U	4.6	0.5 U	0.5 U	0.5 U	0.5 U	0.5 U	0.7	4.0 U	n-Nitrosodiphenylamine (NDPHA) 0.0 J
MW-17 Screen 4	Apr/May 2003	MW-17-4	0.5 U	6.2	0.4 J	0.5 U	0.5 U	0.5 U	0.5 U	1.0	6.5	4-Methyl-2-pentanone 4.0 J
MW-17 Screen 4	Jul/Aug 2003	MW-17-4	0.5 U	1.0	0.5 U	0.5 U	0.5 U	0.5 U	0.5 U	0.5 U	4.0 U	
MW-17 Screen 4	Oct/Nov 2003	MW-17-4	0.5 U	0.8	0.5 U	0.5 U	0.5 U	0.5 U	0.5 U	0.5 U	4.0 U	
MW-17 Screen 4	Feb 2004	MW-17-4	0.5 U	1.4	0.5 U	0.5 U	0.5 U	0.5 U	0.5 U	0.3 J	4.0 U	
MW-17 Screen 4	Apr/May 2004	MW-17-4	0.5 U	1.6	0.5 U	0.5 U	0.5 U	0.5 U	0.5 U	0.4 J	4.0 UJ	
MW-17 Screen 4	Jul/Aug 2004	MW-17-4	0.5 U	0.9	0.5 U	0.5 U	0.5 U	0.5 U	0.5 U	0.5 U	4.0 U	
MW-17 Screen 4	Oct/Nov 2004	MW-17-4	0.5 UJ	1.1	0.5 U	0.5 U	0.5 U	0.5 U	0.5 U	0.3 J	4.0 U	
MW-17 Screen 4	Jan/Feb 2005	MW-17-4	0.5 U	1.7	0.5 U	0.5 U	0.5 U	0.5 U	0.5 U	0.5 U	4.0 U	m,p-Xylene 0.3 J
MW-17 Screen 4	Apr/May 2005	MW-17-4	0.5 U	0.5	0.5 U	0.5 U	0.5 U	0.5 U	0.5 U	0.5 U	4.0 U	m,p-Xylene 0.4 J

Sample Location	Sampling Event	Sample Number	Carbon tetrachloride	TCE	PCE	1,1-DCA	1,2-DCA	1,1-DCE	Freon 113	Chloroform	Perchlorate	Other Volatile Organic Compounds and 1,4-Dioxane, NDMA, NDPA, 1,2,3-TCP	
MW-17 Screen 4	Jul/Sep 2005	MW-17-4	0.5 U	0.4 J	0.5 U	0.5 U	0.5 U	0.5 U	0.5 U	0.5 U	4.0 U		
MW-17 Screen 4	Oct/Nov 2005	MW-17-4	0.5 U	0.9	0.5 U	0.5 U	0.5 U	0.5 U	0.5 U	0.5 U	4.0 U		
MW-17 Screen 4	Mar/Apr 2006	MW-17-4	0.5 U	1.1	0.5 U	0.5 U	0.5 U	0.5 U	0.5 U	0.5 U	2.0 U		
MW-17 Screen 4	May/June 2006	MW-17-4	0.5 U	0.7	0.5 U	0.5 U	0.5 U	0.5 U	0.5 U	0.5 U	2.0 U	1,4-Dioxane NDMA	4.8 U 0.0 U
MW-17 Screen 4	Aug/Sep 2006	MW-17-4	0.5 U	0.8	0.5 U	0.5 U	0.5 U	0.5 U	0.5 U	0.5 U	2.0 U		
MW-17 Screen 4	Oct/Dec 2006	MW-17-4	0.5 U	0.6	0.5 U	0.5 U	0.5 U	0.5 U	0.5 U	0.5 U	2.0 U	n-Nitrosodiphenylamine (NDPHA)	0.0 J
MW-17 Screen 4	Mar/Apr 2007	MW-17-4	0.5 U	0.7	0.5 U	0.5 U	0.5 U	0.5 U	0.5 U	0.5 U	1.0 U		
MW-17 Screen 4	Jun/Jul 2007	MW-17-4	0.5 U	0.7	0.5 U	0.5 U	0.5 U	0.5 U	0.5 U	0.5 U	1.0 U	NDMA	0.0
MW-17 Screen 4	Aug/Sep 2007	MW-17-4	0.5 U	0.6	0.5 U	0.5 U	0.5 U	0.5 U	0.5 U	0.5 U	1.0 U		
MW-17 Screen 4	Oct/Dec 2007	MW-17-4	0.5 U	0.9	0.5 U	0.5 U	0.5 U	0.5 U	0.5 U	0.5 U	2.0 U		
MW-17 Screen 4	Jan/Feb 2008	MW-17-4	0.5 U	0.8	0.5 U	0.5 U	0.5 U	0.5 U	0.5 U	0.5 U	2.0 U		
MW-17 Screen 4	Apr/May 2008	MW-17-4	0.5 U	0.7	0.5 U	0.5 U	0.5 U	0.5 U	0.5 U	0.5 U	2.0 U		
MW-17 Screen 4	Jul/Aug 2008	MW-17-4	0.5 U	0.6	0.5 U	0.5 U	0.5 U	0.5 U	0.5 U	0.5 U	1.0 U		
MW-17 Screen 4	Jul/Aug 2008	DUPE-3-3Q08	0.5 U	0.7	0.5 U	0.5 U	0.5 U	0.5 U	0.5 U	0.5 U	1.5		
MW-17 Screen 4	Oct/Nov 2008	MW-17-4	0.5 U	0.7	0.5 U	0.5 U	0.5 U	0.5 U	0.5 U	0.5 U	1.0 U		
MW-17 Screen 4	Oct/Nov 2008	DUPE-03-4Q08	0.5 U	0.8	0.5 U	0.5 U	0.5 U	0.5 U	0.5 U	0.5 U	1.0 U		
MW-17 Screen 4	Jan/Feb 2009	MW-17-4	0.5 U	0.7	0.5 U	0.5 U	0.5 U	0.5 U	0.5 U	0.5 U	1.0 U		
MW-17 Screen 4	Apr/May 2009	MW-17-4	0.5 U	0.6	0.5 U	0.5 U	0.5 U	0.5 U	0.5 U	0.5 U	1.0 U	NDMA	0.0 J
MW-17 Screen 4	Jul/Aug 2009	MW-17-4	0.5 U	0.8	0.5 U	0.5 U	0.5 U	0.5 U	0.5 U	0.5 U	1.0 U		
MW-17 Screen 4	Nov/Dec 2009	MW-17-4	0.5 U	0.9	0.5 U	0.5 U	0.5 U	0.5 U	0.5 U	0.5 U	1.0 U		
MW-17 Screen 4	Feb 2010	MW-17-4	0.5 U	0.9	0.5 U	0.5 U	0.5 U	0.5 U	0.5 U	0.5 U	1.0 U		
MW-17 Screen 4	Apr/May 2010	MW-17-4	0.5 U	0.6	0.5 U	0.5 U	0.5 U	0.5 U	0.5 U	0.5 U	1.0 U		
MW-17 Screen 5	Jan/Feb 1996	MW-17-5	0.5 U	12.0	0.5 U	0.5 U	0.5 U	0.5 U	0.5 U	2.1	NA		
MW-17 Screen 5	Aug/Sep 1996	MW-17-5	0.5 U	13.0	0.6	0.5 U	0.5 U	0.5 U	0.5 U	1.7	NA		
MW-17 Screen 5	Oct/Nov 1996	MW-17-5	0.5 U	16.0	0.7	0.5 U	0.5 U	0.5 U	0.5 U	1.7	NA		
MW-17 Screen 5	Feb/Mar 1997	MW-17-5	0.5 U	14.0	0.7	0.5 U	0.5 U	0.5 U	0.5 U	1.3	NA		
MW-17 Screen 5	June/July 1997	MW-17-5	0.5 U	11.0	0.7	0.5 U	0.5 U	0.5 U	0.5 U	1.3	12.0		
MW-17 Screen 5	Sep/Oct 1997	MW-17-5	0.5 U	8.6	0.6	0.5 U	0.5 U	0.5 U	0.5 U	1.4	15.0		
MW-17 Screen 5	Jan/Feb 1998	MW-17-5	0.5 U	7.9	0.5 U	0.5 U	0.5 U	0.5 U	0.5 U	1.5	15.0		
MW-17 Screen 5	Apr/May 1998	MW-17-5	0.5 U	8.8	0.6	0.5 U	0.5 U	0.5 U	0.5 U	1.8	15.0		
MW-17 Screen 5	Jul/Aug 1998	MW-17-5	0.5 U	8.9	0.6	0.5 U	0.5 U	0.5 U	0.5 U	2.0	13.0		
MW-17 Screen 5	Oct/Nov 1998	MW-17-5	0.5 U	11.0	0.8	0.5 U	0.5 U	0.5 U	0.5 U	2.7	12.0		
MW-17 Screen 5	Feb/Mar 1999	MW-17-5	0.5 U	4.9	0.5 U	0.5 U	0.5 U	0.5 U	0.5 U	2.1	6.4		
MW-17 Screen 5	May/June 1999	MW-17-5	0.5 U	6.6	0.6	0.5 U	0.5 U	0.5 U	0.5 U	2.0	12.0		
MW-17 Screen 5	Aug 1999	MW-17-5	0.5 U	4.0	0.5 U	0.5 U	0.5 U	0.5 U	0.5 U	1.6	11.0		
MW-17 Screen 5	Nov/Dec 1999	MW-17-5	0.5 U	6.7	0.5 U	0.5 U	0.5 U	0.5 U	0.5 U	2.1	9.1		
MW-17 Screen 5	Mar/Apr 2000	MW-17-5	0.5 U	8.8	0.5 U	0.5 U	0.5 U	0.5 U	0.5 U	1.8	15.0		
MW-17 Screen 5	Jul/Aug 2000	MW-17-5	0.5 U	7.1	0.6	0.5 U	0.5 U	0.5 U	0.5 U	1.5	12.0		
MW-17 Screen 5	Sep/Oct 2000	MW-17-5	0.5 U	6.3	0.5 U	0.5 U	0.5 U	0.5 U	0.5 U	1.5	12.0		
MW-17 Screen 5	Jan/Feb 2001	MW-17-5	0.3 J	7.5	0.5 J	0.5 U	0.5 U	0.5 U	0.5 U	1.2	7.0	Methyl-tert-butyl ether (MTBE)	0.6 J

Sample Location	Sampling Event	Sample Number	Carbon tetrachloride	TCE	PCE	1,1-DCA	1,2-DCA	1,1-DCE	Freon 113	Chloroform	Perchlorate	Other Volatile Organic Compounds and 1,4-Dioxane, NDMA, NDPA, 1,2,3-TCP	
MW-17 Screen 5	Apr 2001	MW-17-5	0.5 U	5.7	0.4 J	0.5 U	0.5 U	0.5 U	NA	1.2	19.0	Methylene chloride	0.4 J
MW-17 Screen 5	Jul 2001	MW-17-5	0.3 J	6.1	0.5 J	NA U	NA U	NA U	NA U	1.0	22.0		
MW-17 Screen 5	Oct 2001	MW-17-5	0.5 U	6.6	0.4 J	0.5 U	0.5 U	0.5 U	0.5 U	1.2	10.4	Toluene	0.7
MW-17 Screen 5	Jan/Feb 2002	MW-17-5	0.5 U	6.1	0.5 U	0.5 U	0.5 U	0.5 U	0.5 U	1.1	14.7		
MW-17 Screen 5	Apr/May 2002	MW-17-5	0.3 J	9.5	0.8	0.5 U	0.5 U	0.5 U	0.5 U	1.6	4.4	Methylene chloride	0.4 J
MW-17 Screen 5	Jul 2002	MW-17-5	NA U	2.3	NA U	NA U	NA U	NA U	NA U	NA U	NA U		
MW-17 Screen 5	Oct/Nov 2002	MW-17-5	0.5 U	1.0	0.5 U	0.5 U	0.5 U	0.5 U	0.5 U	0.5 U	4.0 U		
MW-17 Screen 5	Apr/May 2003	MW-17-5	0.5 U	3.1	0.5 U	0.5 U	0.5 U	0.5 U	0.5 U	0.6	3.6 J	4-Methyl-2-pentanone	3.0 J
MW-17 Screen 5	Oct/Nov 2003	MW-17-5	0.5 U	0.5 U	0.5 U	0.5 U	0.5 U	0.5 U	0.5 U	0.5 U	4.0 U		
MW-17 Screen 5	Apr/May 2004	MW-17-5	0.5 U	0.7	0.5 U	0.5 U	0.5 U	0.5 U	0.5 U	0.5 U	4.0 UJ		
MW-17 Screen 5	Oct/Nov 2004	MW-17-5	0.5 UJ	0.5 U	0.5 U	0.5 U	0.5 U	0.5 U	0.5 U	0.5 U	4.0 U		
MW-17 Screen 5	Apr/May 2005	MW-17-5	0.5 U	0.5 U	0.5 U	0.5 U	0.5 U	0.5 U	0.5 U	0.5 U	4.0 U		
MW-17 Screen 5	Jul/Sep 2005	MW-17-5	NA	NA	NA	NA	NA	NA	NA	NA	4.0 U		
MW-17 Screen 5	Oct/Nov 2005	MW-17-5	0.5 U	0.5 U	0.5 U	0.5 U	0.5 U	0.5 U	0.5 U	0.5 U	4.0 U		
MW-17 Screen 5	May/June 2006	MW-17-5	0.5 U	0.5 U	0.5 U	0.5 U	0.5 U	0.5 U	0.5 U	0.5 U	2.0 U		
MW-17 Screen 5	Oct/Dec 2006	MW-17-5	0.5 U	0.5 U	0.5 U	0.5 U	0.5 U	0.5 U	0.5 U	0.5 U	2.0 U		
MW-17 Screen 5	Jun/Jul 2007	MW-17-5	0.5 U	0.5 U	0.5 U	0.5 U	0.5 U	0.5 U	0.5 U	0.5 U	1.0 U		
MW-17 Screen 5	Oct/Dec 2007	MW-17-5	0.5 U	0.5 U	0.5 U	0.5 U	0.5 U	0.5 U	0.5 U	0.5 U	2.0 U		
MW-17 Screen 5	Apr/May 2008	MW-17-5	0.5 U	0.5 U	0.5 U	0.5 U	0.5 U	0.5 U	0.5 U	0.5 U	2.0 U	Benzene Methyl-tert-butyl ether (MTBE)	0.3 J 0.3 J
MW-17 Screen 5	Oct/Nov 2008	MW-17-5	0.5 U	0.5 U	0.5 U	0.5 U	0.5 U	0.5 U	0.5 U	0.5 U	1.0 U		
MW-17 Screen 5	Apr/May 2009	MW-17-5	0.5 U	0.5 U	0.5 U	0.5 U	0.5 U	0.5 U	0.5 U	0.5 U	1.0 U		
MW-17 Screen 5	Nov/Dec 2009	MW-17-5	0.5 U	0.5 U	0.5 U	0.5 U	0.5 U	0.5 U	0.5 U	0.5 U	1.0 U		
MW-17 Screen 5	Apr/May 2010	MW-17-5	0.5 U	0.5 U	0.5 U	0.5 U	0.5 U	0.5 U	0.5 U	0.5 U	1.0 U		
MW-18 Screen 1	Aug/Sep 1996	MW-18-1	0.5 U	0.5 U	0.5 U	0.5 U	0.5 U	0.5 U	0.5 U	1.6	NA		
MW-18 Screen 1	Feb/Mar 1997	MW-18-1	0.5 U	0.5 U	0.5 U	0.5 U	0.5 U	0.5 U	0.5 U	2.5	NA	Bromodichloromethane	0.5
MW-18 Screen 1	June/July 1997	MW-18-1	0.5 U	0.5 U	0.5 U	0.5 U	0.5 U	0.5 U	0.5 U	0.8	4.0 U		
MW-18 Screen 1	Apr/May 1998	MW-18-1	0.5 U	0.5 U	0.5 U	0.5 U	0.5 U	0.5 U	0.5 U	0.7	4.0 U		
MW-18 Screen 1	Jul/Aug 1998	MW-18-1	0.5 U	0.5 U	0.5 U	0.5 U	0.5 U	0.5 U	0.5 U	0.5 U	4.0 U		
MW-18 Screen 1	Oct/Nov 1998	MW-18-1	0.5 U	0.5 U	0.5 U	0.5 U	0.5 U	0.5 U	0.5 U	0.5 U	4.0 U		
MW-18 Screen 1	Feb/Mar 1999	MW-18-1	0.5 U	0.5 U	0.5 U	0.5 U	0.5 U	0.5 U	0.5 U	0.5 U	4.0 U		
MW-18 Screen 1	May/June 1999	MW-18-1	0.5 U	0.5 U	0.5 U	0.5 U	0.5 U	0.5 U	0.5 U	0.5 U	4.0 U		
MW-18 Screen 1	Jan/Feb 2001	MW-18-1	0.5 U	0.5 U	0.5 U	0.5 U	0.5 U	0.5 U	0.5 U	0.5 U	NA	Methylene chloride	1.4
MW-18 Screen 1	Apr/May 2003	MW-18-1	0.5 U	0.5 U	0.5 U	0.5 U	0.5 U	0.5 U	0.5 U	0.5 U	4.0 U	4-Methyl-2-pentanone	4.0 J
MW-18 Screen 1	Oct/Nov 2003	MW-18-1	0.5 U	0.5 U	0.5 U	0.5 U	0.5 U	0.5 U	0.5 U	0.5 U	4.0 U		
MW-18 Screen 1	Apr/May 2004	MW-18-1	0.5 U	0.5 U	0.5 U	0.5 U	0.5 U	0.5 U	0.5 U	0.5 U	4.0 UJ		
MW-18 Screen 1	Oct/Nov 2004	MW-18-1	0.5 U	0.5 U	0.5 U	0.5 U	0.5 U	0.5 U	0.5 U	0.5 U	4.0 U		
MW-18 Screen 1	Apr/May 2005	MW-18-1	0.5 U	0.5 U	0.5 U	0.5 U	0.5 U	0.5 U	0.5 U	0.5 U	4.0 U		
MW-18 Screen 1	Jul/Sep 2005	MW-18-1	0.5 U	0.5 U	0.5 U	0.5 U	0.5 U	0.5 U	0.5 U	0.5 U	4.0 U	1,2,3-Trichloropropane	0.0 U
MW-18 Screen 1	Oct/Nov 2005	MW-18-1	0.5 U	0.5 U	0.5 U	0.5 U	0.5 U	0.5 U	0.5 U	0.5 U	4.0 U		
MW-18 Screen 1	May/June 2006	MW-18-1	0.5 U	0.5 U	0.5 U	0.5 U	0.5 U	0.5 U	0.5 U	0.5 U	2.0 U		

Sample Location	Sampling Event	Sample Number	Carbon tetrachloride	TCE	PCE	1,1-DCA	1,2-DCA	1,1-DCE	Freon 113	Chloroform	Perchlorate	Other Volatile Organic Compounds and 1,4-Dioxane, NDMA, NDPA, 1,2,3-TCP	
MW-18 Screen 1	May/June 2006	DUPE-4-2Q06	0.5 U	0.5 U	0.5 U	0.5 U	0.5 U	0.5 U	0.5 U	0.5 U	2.0 U		
MW-18 Screen 1	Oct/Dec 2006	MW-18-1	0.5 U	0.5 U	0.5 U	0.5 U	0.5 U	0.5 U	0.5 U	0.5 U	2.0 U		
MW-18 Screen 1	Jun/Jul 2007	MW-18-1	0.5 U	0.5 U	0.5 U	0.5 U	0.5 U	0.5 U	0.5 U	0.5 U	2.0 U		
MW-18 Screen 1	Oct/Dec 2007	MW-18-1	0.5 U	0.5 U	0.5 U	0.5 U	0.5 U	0.5 U	0.5 U	0.5 U	2.0 U		
MW-18 Screen 1	Apr/May 2008	MW-18-1	0.5 U	0.5 U	0.5 U	0.5 U	0.5 U	0.5 U	0.5 U	0.5 U	2.0 U		
MW-18 Screen 1	Apr/May 2008	DUPE-2-2Q08	0.5 U	0.5 U	0.5 U	0.5 U	0.5 U	0.5 U	0.5 U	0.5 U	2.0 U		
MW-18 Screen 1	Oct/Nov 2008	MW-18-1	0.5 U	0.5 U	0.5 U	0.5 U	0.5 U	0.5 U	0.5 U	0.5 U	1.0 U		
MW-18 Screen 1	Apr/May 2009	MW-18-1	0.5 U	0.5 U	0.5 U	0.5 U	0.5 U	0.5 U	0.5 U	0.5 U	1.0 U		
MW-18 Screen 1	Nov/Dec 2009	MW-18-1	0.5 U	0.5 U	0.5 U	0.5 U	0.5 U	0.5 U	0.5 U	0.5 U	1.0 U		
MW-18 Screen 1	Apr/May 2010	MW-18-1	0.5 U	0.5 U	0.5 U	0.5 U	0.5 U	0.5 U	0.5 U	0.5 U	1.0 U		
MW-18 Screen 2	Aug/Sep 1996	MW-18-2	0.5 U	0.5 U	0.5 U	0.5 U	0.5 U	0.5 U	0.5 U	5.5	NA	Bromodichloromethane	1.8
MW-18 Screen 2	Oct/Nov 1996	MW-18-2	0.5 U	0.5 U	0.5 U	0.5 U	0.5 U	0.5 U	0.5 U	6.3	NA	Bromodichloromethane	1.9
MW-18 Screen 2	Feb/Mar 1997	MW-18-2	0.5 U	0.5 U	0.5 U	0.5 U	0.5 U	0.5 U	0.5 U	1.9	NA		
MW-18 Screen 2	June/July 1997	MW-18-2	0.5 U	0.5 U	0.5 U	0.5 U	0.5 U	0.5 U	0.5 U	3.7	4.0 U	Bromodichloromethane	0.8
MW-18 Screen 2	Sep/Oct 1997	MW-18-2	0.5 U	0.5 U	0.5 U	0.5 U	0.5 U	0.5 U	0.5 U	2.0	4.0 U	Bromodichloromethane	0.5
MW-18 Screen 2	Jan/Feb 1998	MW-18-2	0.5 U	0.5 U	0.5 U	0.5 U	0.5 U	0.5 U	0.5 U	2.9	4.0 U	Bromodichloromethane	0.8
MW-18 Screen 2	Apr/May 1998	MW-18-2	0.5 U	0.5 U	0.5 U	0.5 U	0.5 U	0.5 U	0.5 U	2.6	4.0 U	Bromodichloromethane	0.6
MW-18 Screen 2	Jul/Aug 1998	MW-18-2	0.5 U	0.5 U	0.5 U	0.5 U	0.5 U	0.5 U	0.5 U	0.9	4.0 U		
MW-18 Screen 2	Oct/Nov 1998	MW-18-2	0.5 U	0.5 U	0.5 U	0.5 U	0.5 U	0.5 U	0.5 U	0.5 U	4.0 U		
MW-18 Screen 2	Feb/Mar 1999	MW-18-2	0.5 U	0.5 U	0.5 U	0.5 U	0.5 U	0.5 U	0.5 U	3.0	4.0 U	Bromodichloromethane	0.8
MW-18 Screen 2	May/June 1999	MW-18-2	0.5 U	0.5 U	0.5 U	0.5 U	0.5 U	0.5 U	0.5 U	0.8	4.0 U		
MW-18 Screen 2	Aug 1999	MW-18-2	0.5 U	0.5 U	0.5 U	0.5 U	0.5 U	0.5 U	0.5 U	0.5 U	4.0 U		
MW-18 Screen 2	Nov/Dec 1999	MW-18-2	0.5 U	0.5 U	0.5 U	0.5 U	0.5 U	0.5 U	0.5 U	0.5 U	4.0 U		
MW-18 Screen 2	Mar/Apr 2000	MW-18-2	0.5 U	0.5 U	0.5 U	0.5 U	0.5 U	0.5 U	0.5 U	2.5	4.0 U	Bromodichloromethane	0.9
MW-18 Screen 2	Jul/Aug 2000	MW-18-2	0.5 U	0.5 U	0.5 U	0.5 U	0.5 U	0.5 U	0.5 U	0.5 U	4.0 U		
MW-18 Screen 2	Sep/Oct 2000	MW-18-2	0.5 U	0.5 U	0.5 U	0.5 U	0.5 U	0.5 U	0.5 U	0.5 U	4.0 U		
MW-18 Screen 2	Jan/Feb 2001	MW-18-2	0.5 U	0.5 U	0.5 U	0.5 U	0.5 U	0.5 U	0.5 U	1.2	4.0 U	Bromodichloromethane Methylene chloride Methyl-tert-butyl ether (MTBE)	0.4 J 1.7 0.6 J
MW-18 Screen 2	Apr 2001	MW-18-2	0.5 U	0.5 U	0.5 U	0.5 U	0.5 U	0.5 U	NA	1.2	4.0 U	Bromodichloromethane	0.4 J
MW-18 Screen 2	Jul 2001	MW-18-2	NA U	NA U	NA U	NA U	NA U	NA U	NA U	NA U	NA U		
MW-18 Screen 2	Oct 2001	MW-18-2	0.5 U	0.5 U	0.5 U	0.5 U	0.5 U	0.5 U	0.5 U	0.5 U	4.0 U		
MW-18 Screen 2	Jan/Feb 2002	MW-18-2	0.5 U	0.5 U	0.5 U	0.5 U	0.5 U	0.5 U	0.5 U	0.7	4.0 U	Methylene chloride	1.5
MW-18 Screen 2	Apr/May 2002	MW-18-2	0.5 U	0.5 U	0.5 U	0.5 U	0.5 U	0.5 U	0.5 U	0.5	4.0 U		
MW-18 Screen 2	Jul 2002	MW-18-2	NA U	NA U	NA U	NA U	NA U	NA U	NA U	0.4 J	NA U		
MW-18 Screen 2	Oct/Nov 2002	MW-18-2	0.5 U	0.5 U	0.5 U	0.5 U	0.5 U	0.5 U	0.5 U	0.5 U	4.0 U		
MW-18 Screen 2	Jan/Feb 2003	MW-18-2	0.5 U	0.5 U	0.5 U	0.5 U	0.5 U	0.5 U	0.5 U	0.5 U	4.0 U		
MW-18 Screen 2	Apr/May 2003	MW-18-2	0.5 U	0.5 U	0.5 U	0.5 U	0.5 U	0.5 U	0.5 U	0.5 U	4.0 U	4-Methyl-2-pentanone	4.0 J
MW-18 Screen 2	Jul/Aug 2003	MW-18-2	0.5 U	0.5 U	0.5 U	0.5 U	0.5 U	0.5 U	0.5 U	0.5 U	4.0 U		
MW-18 Screen 2	Oct/Nov 2003	MW-18-2	0.5 U	0.5 U	0.5 U	0.5 U	0.5 U	0.5 U	0.5 U	0.5 U	4.0 U		
MW-18 Screen 2	Feb 2004	MW-18-2	0.5 U	0.5 U	0.5 U	0.5 U	0.5 U	0.5 U	0.5 U	0.5 U	4.0 U		

Sample Location	Sampling Event	Sample Number	Carbon tetrachloride	TCE	PCE	1,1-DCA	1,2-DCA	1,1-DCE	Freon 113	Chloroform	Perchlorate	Other Volatile Organic Compounds and 1,4-Dioxane, NDMA, NDPA, 1,2,3-TCP	
MW-18 Screen 2	Apr/May 2004	MW-18-2	0.5 U	0.5 U	0.5 U	0.5 U	0.5 U	0.5 U	0.5 U	0.5 U	4.0 UJ		
MW-18 Screen 2	Jul/Aug 2004	MW-18-2	0.5 U	0.5 U	0.5 U	0.5 U	0.5 U	0.5 U	0.5 U	0.5 U	4.0 U		
MW-18 Screen 2	Oct/Nov 2004	MW-18-2	0.5 U	0.5 U	0.5 U	0.5 U	0.5 U	0.5 U	0.5 U	0.5 U	4.0 U		
MW-18 Screen 2	Jan/Feb 2005	MW-18-2	0.5 U	0.5 U	0.5 U	0.5 U	0.5 U	0.5 U	0.5 U	0.5 U	4.0 U		
MW-18 Screen 2	Jan/Feb 2005	DUPE-4-1Q05	0.5 U	0.5 U	0.5 U	0.5 U	0.5 U	0.5 U	0.5 U	0.5 U	4.0 U		
MW-18 Screen 2	Apr/May 2005	MW-18-2	0.5 U	0.5 U	0.5 U	0.5 U	0.5 U	0.5 U	0.5 U	0.5 U	4.0 U		
MW-18 Screen 2	Apr/May 2005	DUPE-1-2Q05	0.5 U	0.5 U	0.5 U	0.5 U	0.5 U	0.5 U	0.5 U	0.5 U	4.0 U		
MW-18 Screen 2	Jul/Sep 2005	MW-18-2	0.5 U	0.5 U	0.5 U	0.5 U	0.5 U	0.5 U	0.5 U	0.5 U	4.0 U	1,2,3-Trichloropropane 1,2,3-Trichloropropane <b>m,p-Xylene</b>	0.0 U 0.5 U <b>0.3 J</b>
MW-18 Screen 2	Oct/Nov 2005	MW-18-2	0.5 U	0.5 U	0.5 U	0.5 U	0.5 U	0.5 U	0.5 U	0.5 U	4.0 U		
MW-18 Screen 2	Mar/Apr 2006	MW-18-2	0.5 U	0.5 U	0.5 U	0.5 U	0.5 U	0.5 U	0.5 U	0.5 U	2.0 U		
MW-18 Screen 2	May/Jun 2006	MW-18-2	0.5 U	0.5 U	0.5 U	0.5 U	0.5 U	0.5 U	0.5 U	0.5 U	2.0 U		
MW-18 Screen 2	Aug/Sep 2006	MW-18-2	0.5 U	0.5 U	0.5 U	0.5 U	0.5 U	0.5 U	0.5 U	0.5 U	2.0 U		
MW-18 Screen 2	Oct/Dec 2006	MW-18-2	0.5 U	0.5 U	0.5 U	0.5 U	0.5 U	0.5 U	0.5 U	0.5 U	1.0 U		
MW-18 Screen 2	Mar/Apr 2007	MW-18-2	0.5 U	0.5 U	0.5 U	0.5 U	0.5 U	0.5 U	0.5 U	0.5 U	2.0 U		
MW-18 Screen 2	Mar/Apr 2007	DUPE-2-1Q07	0.5 U	0.5 U	0.5 U	0.5 U	0.5 U	0.5 U	0.5 U	0.5 U	2.0 U		
MW-18 Screen 2	Jun/Jul 2007	MW-18-2	0.5 U	0.5 U	0.5 U	0.5 U	0.5 U	0.5 U	0.5 U	0.5 U	2.0 U	<b>Methylene chloride</b>	<b>0.7 J</b>
MW-18 Screen 2	Aug/Sep 2007	MW-18-2	0.5 U	0.5 U	0.5 U	0.5 U	0.5 U	0.5 U	0.5 U	0.5 U	2.0 U		
MW-18 Screen 2	Oct/Dec 2007	MW-18-2	0.5 U	0.5 U	0.5 U	0.5 U	0.5 U	0.5 U	0.5 U	0.5 U	2.0 U		
MW-18 Screen 2	Jan/Feb 2008	MW-18-2	0.5 U	0.5 U	0.5 U	0.5 U	0.5 U	0.5 U	0.5 U	0.5 U	2.0 U		
MW-18 Screen 2	Apr/May 2008	MW-18-2	0.5 U	0.5 U	0.5 U	0.5 U	0.5 U	0.5 U	0.5 U	0.5 U	2.0 U		
MW-18 Screen 2	Jul/Aug 2008	MW-18-2	0.5 U	0.5 U	0.5 U	0.5 U	0.5 U	0.5 U	0.5 U	0.5 U	1.0 U		
MW-18 Screen 2	Oct/Nov 2008	MW-18-2	0.5 U	0.5 U	0.5 U	0.5 U	0.5 U	0.5 U	0.5 U	0.5 U	1.0 U		
MW-18 Screen 2	Jan/Feb 2009	MW-18-2	0.5 U	0.5 U	0.5 U	0.5 U	0.5 U	0.5 U	0.5 U	0.5 U	1.0 U		
MW-18 Screen 2	Apr/May 2009	MW-18-2	0.5 U	0.5 U	0.5 U	0.5 U	0.5 U	0.5 U	0.5 U	0.5 U	1.0 U		
MW-18 Screen 2	Jul/Aug 2009	MW-18-2	0.5 U	0.5 U	0.5 U	0.5 U	0.5 U	0.5 U	0.5 U	0.5 U	1.0 U		
MW-18 Screen 2	Nov/Dec 2009	MW-18-2	0.5 U	0.5 U	0.5 U	0.5 U	0.5 U	0.5 U	0.5 U	0.5 U	<b>6.7 J</b>		
MW-18 Screen 2	Feb 2010	MW-18-2	0.5 U	0.5 U	0.5 U	0.5 U	0.5 U	0.5 U	0.5 U	0.5 U	<b>21.4</b>		
MW-18 Screen 2	Apr/May 2010	MW-18-2	0.5 U	0.5 U	0.5 U	0.5 U	0.5 U	0.5 U	0.5 U	0.5 U	<b>85.9 J</b>		
MW-18 Screen 3	Aug/Sep 1996	MW-18-3	<b>1.0</b>	<b>5.2</b>	<b>3.5</b>	0.5 U	0.5 U	0.5 U	<b>0.7</b>	<b>5.0</b>	NA		
MW-18 Screen 3	Oct/Nov 1996	MW-18-3	<b>0.5</b>	<b>4.3</b>	<b>2.2</b>	0.5 U	0.5 U	0.5 U	0.5 U	<b>4.0</b>	NA		
MW-18 Screen 3	Feb/Mar 1997	MW-18-3	<b>0.8</b>	<b>6.6</b>	<b>2.9</b>	0.5 U	0.5 U	0.5 U	0.5 U	<b>5.1</b>	NA		
MW-18 Screen 3	June/July 1997	MW-18-3	<b>0.6</b>	<b>2.4</b>	<b>1.8</b>	0.5 U	0.5 U	0.5 U	0.5 U	<b>4.4</b>	4.0 U		
MW-18 Screen 3	Sep/Oct 1997	MW-18-3	0.5 U	<b>3.0</b>	<b>1.9</b>	0.5 U	0.5 U	0.5 U	0.5 U	<b>6.2</b>	4.0 U		
MW-18 Screen 3	Jan/Feb 1998	MW-18-3	0.5 U	<b>1.9</b>	<b>1.7</b>	0.5 U	0.5 U	0.5 U	0.5 U	<b>6.6</b>	4.0 U		
MW-18 Screen 3	Apr/May 1998	MW-18-3	<b>0.5</b>	<b>1.8</b>	<b>1.3</b>	0.5 U	0.5 U	0.5 U	0.5 U	<b>5.7</b>	<b>5.0</b>		
MW-18 Screen 3	Jul/Aug 1998	MW-18-3	0.5 U	<b>1.5</b>	<b>0.9</b>	0.5 U	0.5 U	0.5 U	0.5 U	<b>4.6</b>	<b>5.2</b>		
MW-18 Screen 3	Oct/Nov 1998	MW-18-3	0.5 U	<b>1.4</b>	<b>0.8</b>	0.5 U	0.5 U	0.5 U	0.5 U	<b>4.2</b>	4.0 U		
MW-18 Screen 3	Feb/Mar 1999	MW-18-3	0.5 U	<b>1.0</b>	<b>0.5</b>	0.5 U	0.5 U	0.5 U	0.5 U	<b>3.5</b>	4.0 U		
MW-18 Screen 3	May/Jun 1999	MW-18-3	0.5 U	<b>1.1</b>	0.5 U	0.5 U	0.5 U	0.5 U	0.5 U	<b>2.5</b>	4.0 U	<b>Methylene chloride</b>	<b>0.6</b>

Sample Location	Sampling Event	Sample Number	Carbon tetrachloride	TCE	PCE	1,1-DCA	1,2-DCA	1,1-DCE	Freon 113	Chloroform	Perchlorate	Other Volatile Organic Compounds and 1,4-Dioxane, NDMA, NDPA, 1,2,3-TCP	
MW-18 Screen 3	Aug 1999	MW-18-3	0.5 U	1.0	0.5 U	0.5 U	0.5 U	0.5 U	0.5 U	2.8	4.0 U		
MW-18 Screen 3	Nov/Dec 1999	MW-18-3	0.5 U	0.8	0.5 U	0.5 U	0.5 U	0.5 U	0.5 U	2.4	4.0 U		
MW-18 Screen 3	Mar/Apr 2000	MW-18-3	0.5 U	1.1	0.5	0.5 U	0.5 U	0.5 U	0.5 U	3.1	4.0 U		
MW-18 Screen 3	Jul/Aug 2000	MW-18-3	0.5 U	0.6	0.5 U	0.5 U	0.5 U	0.5 U	0.5 U	2.6	4.0 U		
MW-18 Screen 3	Sep/Oct 2000	MW-18-3	0.5 U	0.7	0.5 U	0.5 U	0.5 U	0.5 U	0.5 U	2.8	4.0 U		
MW-18 Screen 3	Jan/Feb 2001	MW-18-3	0.5 U	0.6	0.4 J	0.5 U	0.5 U	0.5 U	0.5 U	2.4	4.0 U	Methylene chloride Methyl-tert-butyl ether (MTBE)	0.4 J 0.8 J
MW-18 Screen 3	Apr 2001	MW-18-3	0.5 U	0.6	0.5 U	0.5 U	0.5 U	0.5 U	NA	1.9	4.0 U		
MW-18 Screen 3	Jul 2001	MW-18-3	NA U	NA U	NA U	NA U	NA U	NA U	NA U	1.8	NA U		
MW-18 Screen 3	Oct 2001	MW-18-3	1.0	0.5 U	0.5 U	0.5 U	0.5 U	0.5 U	0.5 U	1.7	4.0 U		
MW-18 Screen 3	Jan/Feb 2002	MW-18-3	0.5 U	0.5	0.3 J	0.5 U	0.5 U	0.5 U	0.5 U	1.8	4.0 U	Methylene chloride	0.9 J
MW-18 Screen 3	Jan/Feb 2002	DUP	0.5 U	0.6	0.4 J	0.5 U	0.5 U	0.5 U	0.5 U	2.0	4.0 U		
MW-18 Screen 3	Apr/May 2002	MW-18-3	0.5 U	0.6	0.5	0.5 U	0.5 U	0.5 U	0.5 U	2.9	4.0 U	Methylene chloride	0.4 J
MW-18 Screen 3	Jul 2002	MW-18-3	NA U	0.4 J	NA U	NA U	NA U	NA U	NA U	1.9	NA U		
MW-18 Screen 3	Oct/Nov 2002	MW-18-3	0.5 U	0.4	0.5 J	0.5 U	0.5 U	0.5 U	0.5 U	1.5	4.0 U	Methylene chloride	79.5 B
MW-18 Screen 3	Jan/Feb 2003	MW-18-3	0.5 U	0.5 U	0.4 J	0.5 U	0.5 U	0.5 U	0.5 U	1.6	4.0 U	n-Nitrosodiphenylamine (NDPHA)	0.0 J
MW-18 Screen 3	Apr/May 2003	MW-18-3	0.5 U	0.4 J	0.5 U	0.5 U	0.5 U	0.5 U	0.5 U	1.2	1.3 J	4-Methyl-2-pentanone	4.0 J
MW-18 Screen 3	Jul/Aug 2003	MW-18-3	0.5 U	0.4 J	0.3 J	0.5 U	0.5 U	0.5 U	0.5 U	1.5	1.3 J		
MW-18 Screen 3	Oct/Nov 2003	MW-18-3	0.5 U	0.4 J	0.4 J	0.5 U	0.5 U	0.5 U	0.5 U	1.1	4.0 U		
MW-18 Screen 3	Feb 2004	MW-18-3	0.4 J	0.4 J	0.5 U	0.5 U	0.5 U	0.5 U	0.5 U	0.9	4.0 U		
MW-18 Screen 3	Apr/May 2004	MW-18-3	0.5 U	0.4 J	0.5 U	0.5 U	0.5 U	0.5 U	0.5 U	0.9	2.7 J		
MW-18 Screen 3	Jul/Aug 2004	MW-18-3	0.7	0.7	0.4 J	0.5 U	0.5 U	0.5 U	0.5 U	1.2	6.4		
MW-18 Screen 3	Oct/Nov 2004	MW-18-3	0.5 U	0.7	0.4 J	0.5 U	0.5 U	0.5 U	0.5 U	1.3	5.2		
MW-18 Screen 3	Jan/Feb 2005	MW-18-3	2.2	0.7	0.4 J	0.5 U	0.5 U	0.5 U	0.5 U	0.9	4.0 U		
MW-18 Screen 3	Apr/May 2005	MW-18-3	1.1	0.5 U	0.5 U	0.5 U	0.5 U	0.5 U	0.5 U	0.8	5.3		
MW-18 Screen 3	Jul/Sep 2005	MW-18-3	1.2	0.5 U	0.5 U	0.5 U	0.5 U	0.5 U	0.5 U	0.9	5.7	1,2,3-Trichloropropane 1,2,3-Trichloropropane m,p-Xylene	0.5 U 0.0 U 0.4 J
MW-18 Screen 3	Oct/Nov 2005	MW-18-3	3.5	0.6	0.4 J	0.5 U	0.5 U	0.5 U	0.5 U	0.9	7.7		
MW-18 Screen 3	Mar/Apr 2006	MW-18-3	3.5	0.7	0.3 J	0.5 U	0.5 U	0.5 U	0.5 U	1.1	16.0		
MW-18 Screen 3	May/June 2006	MW-18-3	4.8	0.8	0.5 U	0.5 U	0.5 U	0.5 U	0.5 U	1.2	25.0		
MW-18 Screen 3	Aug/Sep 2006	MW-18-3	8.6	1.0	0.3 J	0.5 U	0.5 U	0.5 U	0.5 U	1.4	28.0		
MW-18 Screen 3	Oct/Dec 2006	MW-18-3	4.1	0.6	0.5 U	0.5 U	0.5 U	0.5 U	0.5 U	1.2	23.0	1,2,3-Trichloropropane	0.0 J
MW-18 Screen 3	Mar/Apr 2007	MW-18-3	6.5	0.6	0.5 U	0.5 U	0.5 U	0.5 U	0.5 U	1.1	2.0 U		
MW-18 Screen 3	Jun/Jul 2007	MW-18-3	7.3	0.8	0.5 U	0.5 U	0.5 U	0.5 U	0.5 U	1.3	29.0		
MW-18 Screen 3	Aug/Sep 2007	MW-18-3	8.3	0.6	0.3 J	0.5 U	0.5 U	0.5 U	0.5 U	1.3	25.0		
MW-18 Screen 3	Oct/Dec 2007	MW-18-3	8.3	0.7	0.3 J	0.5 U	0.5 U	0.5 U	0.9	1.3	29.0		
MW-18 Screen 3	Jan/Feb 2008	MW-18-3	13.0	1.1	0.4 J	0.5 U	0.5 U	0.5 U	0.5 U	1.8	29.0 J		
MW-18 Screen 3	Apr/May 2008	MW-18-3	8.5	0.8	0.3 J	0.5 U	0.5 U	0.5 U	0.5 U	1.4	43.0		
MW-18 Screen 3	Jul/Aug 2008	MW-18-3	18.0	1.2	0.5 U	0.5 U	0.5 U	0.5 U	0.5 U	2.1	37.0		
MW-18 Screen 3	Jul/Aug 2008	DUPE-4-3Q08	20.0	1.3	0.5 U	0.5 U	0.5 U	0.5 U	0.5 U	2.2	36.3		



Sample Location	Sampling Event	Sample Number	Carbon tetrachloride	TCE	PCE	1,1-DCA	1,2-DCA	1,1-DCE	Freon 113	Chloroform	Perchlorate	Other Volatile Organic Compounds and 1,4-Dioxane, NDMA, NDPA, 1,2,3-TCP	
MW-18 Screen 3	Oct/Nov 2008	MW-18-3	15.0	1.2	0.5 U	0.5 U	0.5 U	0.5 U	0.5 U	1.9	39.8		
MW-18 Screen 3	Jan/Feb 2009	MW-18-3	20.0	1.5	0.5 U	0.5 U	0.5 U	0.5 U	0.5 U	2.3	45.3		
MW-18 Screen 3	Apr/May 2009	MW-18-3	15.0	1.3	0.5 U	0.5 U	0.5 U	0.5 U	0.5 U	2.4	55.9		
MW-18 Screen 3	Jul/Aug 2009	MW-18-3	6.1	0.7	0.5 U	0.5 U	0.5 U	0.5 U	0.5 U	1.5	49.3		
MW-18 Screen 3	Jul/Aug 2009	DUPE-3-3Q09	6.8	0.7	0.5 U	0.5 U	0.5 U	0.5 U	0.5 U	1.6	49.7		
MW-18 Screen 3	Nov/Dec 2009	MW-18-3	4.7	0.6	0.5 U	0.5 U	0.5 U	0.5 U	0.5 U	1.4	43.0 J		
MW-18 Screen 3	Feb 2010	MW-18-3	17.0	1.2	0.5 U	0.5 U	0.5 U	0.5 U	0.5 U	1.8	45.1		
MW-18 Screen 3	Apr/May 2010	MW-18-3	11.0	0.9	0.5 U	0.5 U	0.5 U	0.5 U	0.5 U	1.6	62.4 J		
MW-18 Screen 4	Aug/Sep 1996	MW-18-4	2.2	0.5 U	0.7	0.5 U	0.5 U	0.5 U	0.5 U	0.5	NA		
MW-18 Screen 4	Oct/Nov 1996	MW-18-4	2.2	0.5 U	0.7	0.5 U	0.5 U	0.5 U	0.5 U	0.5	NA		
MW-18 Screen 4	Feb/Mar 1997	MW-18-4	2.2	0.5 U	1.5	0.5 U	0.5 U	0.5 U	0.5 U	0.6	NA		
MW-18 Screen 4	June/July 1997	MW-18-4	1.9	0.5 U	0.7	0.5 U	0.5 U	0.5 U	0.5 U	0.5 U	11.0		
MW-18 Screen 4	Sep/Oct 1997	MW-18-4	2.4	0.5 U	0.7	0.5 U	0.5 U	0.5 U	0.5 U	0.5 U	12.0		
MW-18 Screen 4	Jan/Feb 1998	MW-18-4	2.6	0.5 U	1.0	0.5 U	0.5 U	0.5 U	0.5 U	0.5	11.0		
MW-18 Screen 4	Apr/May 1998	MW-18-4	3.1	0.6	1.4	0.5 U	0.5 U	0.5 U	0.5 U	0.8	13.0		
MW-18 Screen 4	Jul/Aug 1998	MW-18-4	2.5	0.6	1.2	0.5 U	0.5 U	0.5 U	0.5 U	0.6	16.0		
MW-18 Screen 4	Oct/Nov 1998	MW-18-4	3.4	0.8	1.5	0.5 U	0.5 U	0.5 U	0.5 U	0.7	18.9		
MW-18 Screen 4	Feb/Mar 1999	MW-18-4	4.7	1.2	2.3	0.5 U	0.5 U	0.5 U	0.5 U	1.1	24.0		
MW-18 Screen 4	May/Jun 1999	MW-18-4	3.6	1.6	2.5	0.5 U	0.5 U	0.5 U	0.5 U	1.1	16.0	Methylene chloride	0.7
MW-18 Screen 4	Aug 1999	MW-18-4	3.6	1.1	1.9	0.5 U	0.5 U	0.5 U	0.5 U	0.8	23.0		
MW-18 Screen 4	Nov/Dec 1999	MW-18-4	3.8	1.2	2.0	0.5 U	0.5 U	0.5 U	0.5 U	0.8	23.0		
MW-18 Screen 4	Mar/Apr 2000	MW-18-4	3.8	1.2	2.2	0.5 U	0.5 U	0.5 U	0.5 U	0.9	24.0		
MW-18 Screen 4	Jul/Aug 2000	MW-18-4	3.6	1.1	2.0	0.5 U	0.5 U	0.5 U	0.5 U	0.9	24.0		
MW-18 Screen 4	Sep/Oct 2000	MW-18-4	4.5	1.3	2.4	0.5 U	0.5 U	0.5 U	0.5 U	0.9	25.0		
MW-18 Screen 4	Jan/Feb 2001	MW-18-4	7.6	3.3	4.6	0.5 U	0.5 U	0.5 U	0.5 U	1.6	15.0	Methylene chloride	0.4 J
MW-18 Screen 4	Apr 2001	MW-18-4	2.6	1.5	1.9	0.5 U	0.5 U	0.5 U	NA	1.0	29.0		
MW-18 Screen 4	Jul 2001	MW-18-4	3.7	NA U	1.6	NA U	NA U	NA U	NA U	0.7	25.0		
MW-18 Screen 4	Oct 2001	MW-18-4	4.7	1.5	2.1	0.5 U	0.5 U	0.5 U	0.5 U	0.8	20.3		
MW-18 Screen 4	Jan/Feb 2002	MW-18-4	4.6	1.4	2.2	0.5 U	0.5 U	0.5 U	0.5 U	0.9	17.9	Methylene chloride	1.6
MW-18 Screen 4	Apr/May 2002	MW-18-4	11.7	5.5	7.7	0.5 U	0.5 U	0.5 U	0.5 U	2.8	24.5	Methylene chloride	0.4 J
MW-18 Screen 4	Jul 2002	MW-18-4	7.8	3.5	4.6	NA U	NA U	NA U	NA U	1.8	31.3		
MW-18 Screen 4	Oct/Nov 2002	MW-18-4	4.9	2.4	3.7	0.5 U	0.5 U	0.5 U	0.5 U	1.3	28.2	1,4-Dioxane Petroleum Hydrocarbons (TPH) as Gasoline	1.9 40.0 J
MW-18 Screen 4	Jan/Feb 2003	MW-18-4	6.7	2.6	4.8	0.5 U	0.5 U	0.5 U	0.5 U	1.3	24.6	1,2,3-Trichloropropane n-Nitrosodiphenylamine (NDPHA)	0.1 0.0 J
MW-18 Screen 4	Apr/May 2003	MW-18-4	2.4	1.0	2.1	0.5 U	0.5 U	0.5 U	0.5 U	0.9	23.9	4-Methyl-2-pentanone	7.0 J
MW-18 Screen 4	Apr/May 2003	DUPE-7-2Q03	2.4	0.9	1.9	0.5 U	0.5 U	0.5 U	0.5 U	0.8	23.8	4-Methyl-2-pentanone	6.0 J
MW-18 Screen 4	Jul/Aug 2003	MW-18-4	3.3	1.1	1.9	0.5 U	0.5 U	0.5 U	0.5 U	1.0	15.0		
MW-18 Screen 4	Oct/Nov 2003	MW-18-4	3.4	1.0	1.5	0.5 U	0.5 U	0.5 U	0.5 U	0.8	17.2 J		
MW-18 Screen 4	Feb 2004	MW-18-4	3.1	0.8	0.8	0.5 U	0.5 U	0.5 U	0.5 U	0.8	11.0		
MW-18 Screen 4	Apr/May 2004	MW-18-4	2.1	0.8	0.6	0.5 U	0.5 U	0.5 U	0.5 U	0.6	8.1 J		

Sample Location	Sampling Event	Sample Number	Carbon tetrachloride	TCE	PCE	1,1-DCA	1,2-DCA	1,1-DCE	Freon 113	Chloroform	Perchlorate	Other Volatile Organic Compounds and 1,4-Dioxane, NDMA, NDPA, 1,2,3-TCP
MW-18 Screen 4	Jul/Aug 2004	MW-18-4	4.0	1.2	1.2	0.5 U	0.5 U	0.5 U	0.5 U	0.9	13.9	
MW-18 Screen 4	Oct/Nov 2004	MW-18-4	6.4	1.5	1.2	0.5 U	0.5 U	0.5 U	0.5 U	1.2	15.0	
MW-18 Screen 4	Jan/Feb 2005	MW-18-4	8.3	2.1	1.0	0.5 U	0.5 U	0.5 U	0.5 U	1.3	10.2	
MW-18 Screen 4	Apr/May 2005	MW-18-4	2.4	0.8	0.4	0.5 U	0.5 U	0.5 U	0.5 U	0.9	12.6	m,p-Xylene 0.3 J
MW-18 Screen 4	Jul/Sep 2005	MW-18-4	1.7	0.3 J	0.4 J	0.5 U	0.5 U	0.5 U	0.5 U	0.9	10.2	1,2,3-Trichloropropane 0.0
MW-18 Screen 4	Oct/Nov 2005	MW-18-4	5.1	1.3	0.8	0.5 U	0.5 U	0.5 U	0.5 U	1.3	9.3	
MW-18 Screen 4	Mar/Apr 2006	MW-18-4	3.6	1.1	0.6	0.5 U	0.5 U	0.5 U	0.5 U	1.4	11.0	
MW-18 Screen 4	May/June 2006	MW-18-4	2.9	0.9	0.5 U	0.5 U	0.5 U	0.5 U	0.5 U	1.2	11.0	
MW-18 Screen 4	Aug/Sep 2006	MW-18-4	3.2	0.7	0.4 J	0.5 U	0.5 U	0.5 U	0.5 U	1.0	10.0	
MW-18 Screen 4	Oct/Dec 2006	MW-18-4	5.3	1.0	0.5 J	0.5 U	0.5 U	0.5 U	0.5 U	1.3	14.0	1,2,3-Trichloropropane 0.0 J 1,4-Dioxane 1.8
MW-18 Screen 4	Mar/Apr 2007	MW-18-4	7.1	1.1	0.6	0.5 U	0.5 U	0.5 U	0.5 U	1.6	2.0 U	
MW-18 Screen 4	Jun/Jul 2007	MW-18-4	5.1	0.9	0.5 U	0.5 U	0.5 U	0.5 U	0.5 U	1.5	21.0	
MW-18 Screen 4	Aug/Sep 2007	MW-18-4	9.1	1.1	0.5	0.5 U	0.5 U	0.5 U	0.5 U	2.0	20.0	
MW-18 Screen 4	Oct/Dec 2007	MW-18-4	8.8	1.1	0.5 J	0.5 U	0.5 U	0.5 U	0.8	1.9	26.0	
MW-18 Screen 4	Jan/Feb 2008	MW-18-4	10.0	1.1	0.4 J	0.5 U	0.5 U	0.5 U	0.5 U	2.0	28.0 J	
MW-18 Screen 4	Apr/May 2008	MW-18-4	8.1	1.0	0.4 J	0.5 U	0.5 U	0.5 U	0.5 U	1.6	34.0	
MW-18 Screen 4	Jul/Aug 2008	MW-18-4	11.0	1.1	0.5 U	0.5 U	0.5 U	0.5 U	0.5 U	1.9	29.5	
MW-18 Screen 4	Oct/Nov 2008	MW-18-4	11.0	1.4	0.5	0.5 U	0.5 U	0.5 U	0.5 U	2.1	34.3	
MW-18 Screen 4	Oct/Nov 2008	DUPE-02-4Q08	11.0	1.4	0.5	0.5 U	0.5 U	0.5 U	0.5 U	2.1	35.5	
MW-18 Screen 4	Jan/Feb 2009	MW-18-4	14.0	1.5	0.5 U	0.5 U	0.5 U	0.5 U	0.5 U	2.4	41.4	
MW-18 Screen 4	Apr/May 2009	MW-18-4	10.0	1.1	0.5 U	0.5 U	0.5 U	0.5 U	0.5 U	2.4	45.7	
MW-18 Screen 4	Jul/Aug 2009	MW-18-4	13.0	1.4	0.5 U	0.5 U	0.5 U	0.5 U	0.5 U	2.4	43.2	
MW-18 Screen 4	Nov/Dec 2009	MW-18-4	16.0	1.5	0.5 U	0.5 U	0.5 U	0.5 U	0.5 U	2.8	52.9 J	
MW-18 Screen 4	Feb 2010	MW-18-4	10.0	1.2	0.5 U	0.5 U	0.5 U	0.5 U	0.5 U	2.1	58.8	
MW-18 Screen 4	Feb 2010	DUPE-2-1Q10	8.9	1.1	0.5 U	0.5 U	0.5 U	0.5 U	0.5 U	2.0	60.1	
MW-18 Screen 4	Apr/May 2010	MW-18-4	7.2	0.9	0.5 U	0.5 U	0.5 U	0.5 U	0.5 U	1.8	67.2 J	
MW-18 Screen 5	Aug/Sep 1996	MW-18-5	0.5 U	0.5 U	0.5 U	0.5 U	0.5 U	0.5 U	0.5 U	0.5 U	NA	
MW-18 Screen 5	Oct/Nov 1996	MW-18-5	0.5 U	0.5 U	0.5 U	0.5 U	0.5 U	0.5 U	0.5 U	0.5 U	NA	
MW-18 Screen 5	Feb/Mar 1997	MW-18-5	0.5 U	0.5 U	0.5 U	0.5 U	0.5 U	0.5 U	0.5 U	0.5 U	NA	
MW-18 Screen 5	June/July 1997	MW-18-5	0.5 U	0.5 U	0.5 U	0.5 U	0.5 U	0.5 U	0.5 U	0.5 U	4.0 U	
MW-18 Screen 5	Sep/Oct 1997	MW-18-5	0.5 U	0.5 U	0.5 U	0.5 U	0.5 U	0.5 U	0.5 U	0.5 U	4.0 U	
MW-18 Screen 5	Jan/Feb 1998	MW-18-5	0.5 U	0.5 U	0.5 U	0.5 U	0.5 U	0.5 U	0.5 U	0.5 U	4.0 U	
MW-18 Screen 5	Apr/May 1998	MW-18-5	0.5 U	0.5 U	0.5 U	0.5 U	0.5 U	0.5 U	0.5 U	0.5 U	4.0 U	
MW-18 Screen 5	Jul/Aug 1998	MW-18-5	0.5 U	0.5 U	0.5 U	0.5 U	0.5 U	0.5 U	0.5 U	0.5 U	4.0 U	
MW-18 Screen 5	Oct/Nov 1998	MW-18-5	0.5 U	0.5 U	0.5 U	0.5 U	0.5 U	0.5 U	0.5 U	0.5 U	4.0 U	
MW-18 Screen 5	Feb/Mar 1999	MW-18-5	0.5 U	0.5 U	0.5 U	0.5 U	0.5 U	0.5 U	0.5 U	0.5 U	4.0 U	
MW-18 Screen 5	May/June 1999	MW-18-5	0.5 U	0.5 U	0.5 U	0.5 U	0.5 U	0.5 U	0.5 U	0.5 U	4.0 U	Methylene chloride 0.8
MW-18 Screen 5	Aug 1999	MW-18-5	0.5 U	0.5 U	0.5 U	0.5 U	0.5 U	0.5 U	0.5 U	0.5 U	4.0 U	
MW-18 Screen 5	Nov/Dec 1999	MW-18-5	0.5 U	0.5 U	0.5 U	0.5 U	0.5 U	0.5 U	0.5 U	0.5 U	4.0 U	
MW-18 Screen 5	Mar/Apr 2000	MW-18-5	0.5 U	0.5 U	0.5 U	0.5 U	0.5 U	0.5 U	0.5 U	0.5 U	4.0 U	

Sample Location	Sampling Event	Sample Number	Carbon tetrachloride	TCE	PCE	1,1-DCA	1,2-DCA	1,1-DCE	Freon 113	Chloroform	Perchlorate	Other Volatile Organic Compounds and 1,4-Dioxane, NDMA, NDPA, 1,2,3-TCP	
MW-18 Screen 5	Jul/Aug 2000	MW-18-5	0.5 U	0.5 U	0.5 U	0.5 U	0.5 U	0.5 U	0.5 U	0.5 U	4.0 U		
MW-18 Screen 5	Sep/Oct 2000	MW-18-5	0.5 U	0.5 U	0.5 U	0.5 U	0.5 U	0.5 U	0.5 U	0.5 U	4.0 U		
MW-18 Screen 5	Jan/Feb 2001	MW-18-5	0.5 U	0.5 U	0.5 U	0.5 U	0.5 U	0.5 U	0.5 U	0.5 U	4.0 U	Chloromethane Methylene chloride Methyl-tert-butyl ether (MTBE)	1.4 0.6 B 0.6 J
MW-18 Screen 5	Apr 2001	MW-18-5	0.5 U	0.5 U	0.5 U	0.5 U	0.5 U	0.5 U	NA	0.5 U	4.0 U		
MW-18 Screen 5	Jul 2001	MW-18-5	NA U	NA U	NA U	NA U	NA U	NA U	NA U	NA U	NA U		
MW-18 Screen 5	Oct 2001	MW-18-5	0.5 U	0.5 U	0.5 U	0.5 U	0.5 U	0.5 U	0.5 U	0.5 U	4.0 U		
MW-18 Screen 5	Jan/Feb 2002	MW-18-5	0.5 U	0.5 U	0.5 U	0.5 U	0.5 U	0.5 U	0.5 U	0.5 U	4.0 U	Methylene chloride	2.1
MW-18 Screen 5	Apr/May 2002	MW-18-5	0.5 U	0.5 U	0.5 U	0.5 U	0.5 U	0.5 U	0.5 U	0.5 U	4.0 U		
MW-18 Screen 5	Jul 2002	MW-18-5	NA U	NA U	NA U	NA U	NA U	NA U	NA U	NA U	NA U		
MW-18 Screen 5	Oct/Nov 2002	MW-18-5	0.5 U	0.5 U	0.5 U	0.5 U	0.5 U	0.5 U	0.5 U	0.5 U	4.0 U		
MW-18 Screen 5	Jan/Feb 2003	MW-18-5	0.5 U	0.5 U	0.5 U	0.5 U	0.5 U	0.5 U	0.5 U	0.5 U	4.0 U		
MW-18 Screen 5	Apr/May 2003	MW-18-5	0.5 U	0.5 U	0.5 U	0.5 U	0.5 U	0.5 U	0.5 U	0.5 U	4.0 U	4-Methyl-2-pentanone	5.0 J
MW-18 Screen 5	Jul/Aug 2003	MW-18-5	0.5 U	0.5 U	0.5 U	0.5 U	0.5 U	0.5 U	0.5 U	0.5 U	4.0 U		
MW-18 Screen 5	Oct/Nov 2003	MW-18-5	0.5 U	0.5 U	0.5 U	0.5 U	0.5 U	0.5 U	0.5 U	0.5 U	4.0 U		
MW-18 Screen 5	Feb 2004	MW-18-5	0.5 U	0.5 U	0.5 U	0.5 U	0.5 U	0.5 U	0.5 U	0.5 U	4.0 U		
MW-18 Screen 5	Apr/May 2004	MW-18-5	0.5 U	0.5 U	0.5 U	0.5 U	0.5 U	0.5 U	0.5 U	0.5 U	4.0 U		
MW-18 Screen 5	Jul/Aug 2004	MW-18-5	0.5 U	0.5 U	0.5 U	0.5 U	0.5 U	0.5 U	0.5 U	0.5 U	4.0 U		
MW-18 Screen 5	Oct/Nov 2004	MW-18-5	0.5 U	0.5 U	0.5 U	0.5 U	0.5 U	0.5 U	0.5 U	0.5 U	4.0 U		
MW-18 Screen 5	Jan/Feb 2005	MW-18-5	0.5 U	0.5 U	0.5 U	0.5 U	0.5 U	0.5 U	0.5 U	0.5 U	4.0 U	Ethylbenzene m,p-Xylene o-Xylene	0.7 3.0 0.9
MW-18 Screen 5	Apr/May 2005	MW-18-5	0.5 U	0.5 U	0.5 U	0.5 U	0.5 U	0.5 U	0.5 U	0.5 U	4.0 U	m,p-Xylene	0.5
MW-18 Screen 5	Jul/Sep 2005	MW-18-5	0.5 U	0.5 U	0.5 U	0.5 U	0.5 U	0.5 U	0.5 U	0.5 U	4.0 U	1,2,3-Trichloropropane 1,2,3-Trichloropropane m,p-Xylene	0.0 U 0.5 U 0.4 J
MW-18 Screen 5	Oct/Nov 2005	MW-18-5	0.5 U	0.5 U	0.5 U	0.5 U	0.5 U	0.5 U	0.5 U	0.5 U	4.0 U		
MW-18 Screen 5	Mar/Apr 2006	MW-18-5	0.5 U	0.5 U	0.5 U	0.5 U	0.5 U	0.5 U	0.5 U	0.5 U	2.0 U		
MW-18 Screen 5	May/Jul 2006	MW-18-5	0.5 U	0.5 U	0.5 U	0.5 U	0.5 U	0.5 U	0.5 U	0.5 U	2.0 U		
MW-18 Screen 5	Aug/Sep 2006	MW-18-5	0.5 U	0.5 U	0.5 U	0.5 U	0.5 U	0.5 U	0.5 U	0.5 U	2.0 U		
MW-18 Screen 5	Oct/Dec 2006	MW-18-5	0.5 U	0.5 U	0.5 U	0.5 U	0.5 U	0.5 U	0.5 U	0.5 U	2.0 U		
MW-18 Screen 5	Mar/Apr 2007	MW-18-5	0.5 U	0.5 U	0.5 U	0.5 U	0.5 U	0.5 U	0.5 U	0.5 U	1.0 U		
MW-18 Screen 5	Jun/Jul 2007	MW-18-5	0.5 U	0.5 U	0.5 U	0.5 U	0.5 U	0.5 U	0.5 U	0.5 U	1.0 U		
MW-18 Screen 5	Aug/Sep 2007	MW-18-5	0.5 U	0.5 U	0.5 U	0.5 U	0.5 U	0.5 U	0.5 U	0.5 U	1.0 U		
MW-18 Screen 5	Oct/Dec 2007	MW-18-5	0.5 U	0.5 U	0.5 U	0.5 U	0.5 U	0.5 U	0.5 U	0.5 U	2.0 U		
MW-18 Screen 5	Jan/Feb 2008	MW-18-5	0.5 U	0.5 U	0.5 U	0.5 U	0.5 U	0.5 U	0.5 U	0.5 U	2.0 U		
MW-18 Screen 5	Apr/May 2008	MW-18-5	0.5 U	0.5 U	0.5 U	0.5 U	0.5 U	0.5 U	0.5 U	0.5 U	2.0 U		
MW-18 Screen 5	Jul/Aug 2008	MW-18-5	0.5 U	0.5 U	0.5 U	0.5 U	0.5 U	0.5 U	0.5 U	0.5 U	1.0 U		
MW-18 Screen 5	Oct/Nov 2008	MW-18-5	0.5 U	0.5 U	0.5 U	0.5 U	0.5 U	0.5 U	0.5 U	0.5 U	1.0 U		
MW-18 Screen 5	Jan/Feb 2009	MW-18-5	0.5 U	0.5 U	0.5 U	0.5 U	0.5 U	0.5 U	0.5 U	0.5 U	1.0 U		

Sample Location	Sampling Event	Sample Number	Carbon tetrachloride	TCE	PCE	1,1-DCA	1,2-DCA	1,1-DCE	Freon 113	Chloroform	Perchlorate	Other Volatile Organic Compounds and 1,4-Dioxane, NDMA, NDPA, 1,2,3-TCP	
MW-18 Screen 5	Apr/May 2009	MW-18-5	0.5 U	0.5 U	0.5 U	0.5 U	0.5 U	0.5 U	0.5 U	0.5 U	1.0 U		
MW-18 Screen 5	Jul/Aug 2009	MW-18-5	0.5 U	0.5 U	0.5 U	0.5 U	0.5 U	0.5 U	0.5 U	0.5 U	1.0 U		
MW-18 Screen 5	Nov/Dec 2009	MW-18-5	0.5 U	0.5 U	0.5 U	0.5 U	0.5 U	0.5 U	0.5 U	0.5 U	2.7 J		
MW-18 Screen 5	Feb 2010	MW-18-5	0.5 U	0.5 U	0.5 U	0.5 U	0.5 U	0.5 U	0.5 U	0.5 U	1.0 U		
MW-18 Screen 5	Apr/May 2010	MW-18-5	0.5 U	0.5 U	0.5 U	0.5 U	0.5 U	0.5 U	0.5 U	0.5 U	2.1 J		
MW-19 Screen 1	Jan/Feb 1996	MW-19-1	0.5 U	0.5 U	0.5 U	0.5 U	0.5 U	0.5 U	0.5 U	0.5 U	NA		
MW-19 Screen 1	Aug/Sep 1996	MW-19-1	0.5 U	0.5 U	0.5 U	0.5 U	0.5 U	0.5 U	0.5 U	0.9	NA		
MW-19 Screen 1	Oct/Nov 1996	MW-19-1	0.5 U	0.5 U	0.5 U	0.5 U	0.5 U	0.5 U	0.5 U	0.6	NA		
MW-19 Screen 1	Feb/Mar 1997	MW-19-1	0.5 U	0.5 U	0.5 U	0.5 U	0.5 U	0.5 U	0.5 U	0.8	NA		
MW-19 Screen 1	June/July 1997	MW-19-1	0.5 U	0.5 U	0.5 U	0.5 U	0.5 U	0.5 U	0.5 U	2.0	4.0 U	Bromodichloromethane	0.5
MW-19 Screen 1	Sep/Oct 1997	MW-19-1	0.5 U	0.5 U	0.5 U	0.5 U	0.5 U	0.5 U	0.5 U	1.4	4.0 U		
MW-19 Screen 1	Jan/Feb 1998	MW-19-1	0.5 U	0.5 U	0.5 U	0.5 U	0.5 U	0.5 U	0.5 U	0.8	4.0 U		
MW-19 Screen 1	Apr/May 1998	MW-19-1	0.5 U	0.5 U	0.5 U	0.5 U	0.5 U	0.5 U	0.5 U	0.5 U	4.0 U		
MW-19 Screen 1	Jul/Aug 1998	MW-19-1	0.5 U	0.5 U	0.5 U	0.5 U	0.5 U	0.5 U	0.5 U	0.5 U	4.0 U		
MW-19 Screen 1	Oct/Nov 1998	MW-19-1	0.5 U	0.5 U	0.5 U	0.5 U	0.5 U	0.5 U	0.5 U	0.5 U	4.0 U		
MW-19 Screen 1	Feb/Mar 1999	MW-19-1	0.5 U	0.5 U	0.5 U	0.5 U	0.5 U	0.5 U	0.5 U	0.5 U	4.0 U		
MW-19 Screen 1	May/June 1999	MW-19-1	0.5 U	0.5 U	0.5 U	0.5 U	0.5 U	0.5 U	0.5 U	0.5 U	4.0 U		
MW-19 Screen 1	Aug 1999	MW-19-1	0.5 U	0.5 U	0.5 U	0.5 U	0.5 U	0.5 U	0.5 U	0.5 U	4.0 U		
MW-19 Screen 1	Nov/Dec 1999	MW-19-1	0.5 U	0.5 U	0.5 U	0.5 U	0.5 U	0.5 U	0.5 U	0.5 U	4.0 U		
MW-19 Screen 1	Mar/Apr 2000	MW-19-1	0.5 U	0.5 U	0.5 U	0.5 U	0.5 U	0.5 U	0.5 U	0.5 U	4.0 U		
MW-19 Screen 1	Jul/Aug 2000	MW-19-1	0.5 U	0.5 U	0.5 U	0.5 U	0.5 U	0.5 U	0.5 U	0.5 U	4.0 U		
MW-19 Screen 1	Sep/Oct 2000	MW-19-1	0.5 U	0.5 U	0.5 U	0.5 U	0.5 U	0.5 U	0.5 U	0.5 U	4.0 U		
MW-19 Screen 1	Jan/Feb 2001	MW-19-1	0.5 U	0.5 U	0.5 U	0.5 U	0.5 U	0.5 U	0.5 U	0.5 U	4.0 U	Methylene chloride	0.3 J
												Methyl-tert-butyl ether (MTBE)	0.7 J
												Toluene	0.4 J
MW-19 Screen 1	Apr 2001	MW-19-1	0.5 U	0.5 U	0.5 U	0.5 U	0.5 U	0.5 U	NA	0.5 U	4.0 U		
MW-19 Screen 1	Jul 2001	MW-19-1	NA U	NA U	NA U	NA U	NA U	NA U	NA U	NA U	NA U		
MW-19 Screen 1	Oct 2001	MW-19-1	0.5 U	0.5 U	0.5 U	0.5 U	0.5 U	0.5 U	0.5 U	0.5 U	4.0 U		
MW-19 Screen 1	Jan/Feb 2002	MW-19-1	0.5 U	0.5 U	0.5 U	0.5 U	0.5 U	0.5 U	0.5 U	0.5 U	4.0 U	Methylene chloride	1.1
MW-19 Screen 1	Apr/May 2002	MW-19-1	0.5 U	0.5 U	0.5 U	0.5 U	0.5 U	0.5 U	0.5 U	0.5 U	4.0 U	Methylene chloride	0.5 J
MW-19 Screen 1	Jul 2002	MW-19-1	NA U	NA U	NA U	NA U	NA U	NA U	NA U	NA U	NA U		
MW-19 Screen 1	Oct/Nov 2002	MW-19-1	0.5 U	0.5 U	0.5 U	0.5 U	0.5 U	0.5 U	0.5 U	0.5 U	4.0 U		
MW-19 Screen 1	Jan/Feb 2003	MW-19-1	0.5 U	0.5 U	0.5 U	0.5 U	0.5 U	0.5 U	0.5 U	0.5 U	4.0 U		
MW-19 Screen 1	Apr/May 2003	MW-19-1	0.5 U	0.5 U	0.5 U	0.5 U	0.5 U	0.5 U	0.5 U	0.5 U	4.0 U		
MW-19 Screen 1	Jul/Aug 2003	MW-19-1	0.5 U	0.5 U	0.5 U	0.5 U	0.5 U	0.5 U	0.5 U	0.5 U	4.0 U		
MW-19 Screen 1	Oct/Nov 2003	MW-19-1	0.5 U	0.5 U	0.5 U	0.5 U	0.5 U	0.5 U	0.5 U	0.5 U	4.0 U		
MW-19 Screen 1	Feb 2004	MW-19-1	0.5 U	0.5 U	0.5 U	0.5 U	0.5 U	0.5 U	0.5 U	0.5 U	4.0 U		
MW-19 Screen 1	Apr/May 2004	MW-19-1	0.5 U	0.5 U	0.5 U	0.5 U	0.5 U	0.5 U	0.5 U	0.5 U	4.0 U		
MW-19 Screen 1	Jul/Aug 2004	MW-19-1	0.5 U	0.5 U	0.5 U	0.5 U	0.5 U	0.5 U	0.5 U	0.5 U	4.0 U		
MW-19 Screen 1	Jul/Aug 2004	DUPE-2-3Q04	0.5 U	0.5 U	0.5 U	0.5 U	0.5 U	0.5 U	0.5 U	0.5 U	4.0 U		
MW-19 Screen 1	Oct/Nov 2004	MW-19-1	0.5 UJ	0.5 U	0.5 U	0.5 U	0.5 U	0.5 U	0.5 U	0.5 U	4.0 U		

Sample Location	Sampling Event	Sample Number	Carbon tetrachloride	TCE	PCE	1,1-DCA	1,2-DCA	1,1-DCE	Freon 113	Chloroform	Perchlorate	Other Volatile Organic Compounds and 1,4-Dioxane, NDMA, NDPA, 1,2,3-TCP	
MW-19 Screen 1	Jan/Feb 2005	MW-19-1	0.5 U	0.5 U	0.5 U	0.5 U	0.5 U	0.5 U	0.5 U	0.5 U	4.0 U		
MW-19 Screen 1	Apr/May 2005	MW-19-1	0.5 U	0.5 U	0.5 U	0.5 U	0.5 U	0.5 U	0.5 U	0.5 U	4.0 U		
MW-19 Screen 1	Jul/Sep 2005	MW-19-1	0.5 U	0.5 U	0.5 U	0.5 U	0.5 U	0.5 U	0.5 U	0.5 U	4.0 U	Benzene Methyl-tert-butyl ether (MTBE)	0.6 0.6 J
MW-19 Screen 1	Oct/Nov 2005	MW-19-1	0.5 U	0.5 U	0.5 U	0.5 U	0.5 U	0.5 U	0.5 U	0.5 U	4.0 U		
MW-19 Screen 1	Mar/Apr 2006	MW-19-1	0.5 U	0.5 U	0.5 U	0.5 U	0.5 U	0.5 U	0.5 U	0.5 U	2.0 U		
MW-19 Screen 1	Mar/Apr 2006	DUPE-3-1Q06	0.5 U	0.5 U	0.5 U	0.5 U	0.5 U	0.5 U	0.5 U	0.5 U	2.0 U		
MW-19 Screen 1	May/June 2006	MW-19-1	0.5 U	0.5 U	0.5 U	0.5 U	0.5 U	0.5 U	0.5 U	0.5 U	2.0 U		
MW-19 Screen 1	Aug/Sep 2006	MW-19-1	0.5 U	0.5 U	0.5 U	0.5 U	0.5 U	0.5 U	0.5 U	0.5 U	2.0 U		
MW-19 Screen 1	Oct/Dec 2006	MW-19-1	0.5 U	0.5 U	0.5 U	0.5 U	0.5 U	0.5 U	0.5 U	0.5 U	2.0 U		
MW-19 Screen 1	Mar/Apr 2007	MW-19-1	0.5 U	0.5 U	0.5 U	0.5 U	0.5 U	0.5 U	0.5 U	0.5 U	2.0 U		
MW-19 Screen 1	Mar/Apr 2007	DUPE-4-1Q07	0.5 U	0.5 U	0.5 U	0.5 U	0.5 U	0.5 U	0.5 U	0.5 U	2.0 U		
MW-19 Screen 1	Jun/Jul 2007	MW-19-1	0.5 U	0.5 U	0.5 U	0.5 U	0.5 U	0.5 U	0.5 U	0.5 U	2.0 U		
MW-19 Screen 1	Aug/Sep 2007	MW-19-1	0.5 U	0.5 U	0.5 U	0.5 U	0.5 U	0.5 U	0.5 U	0.5 U	2.0 U		
MW-19 Screen 1	Oct/Dec 2007	MW-19-1	0.5 U	0.5 U	0.5 U	0.5 U	0.5 U	0.5 U	0.5 U	0.5 U	1.0 U		
MW-19 Screen 1	Jan/Feb 2008	MW-19-1	0.5 U	0.5 U	0.5 U	0.5 U	0.5 U	0.5 U	0.5 U	0.5 U	2.9		
MW-19 Screen 1	Apr/May 2008	MW-19-1	0.5 U	0.5 U	0.5 U	0.5 U	0.5 U	0.5 U	0.5 U	0.5 U	2.0 U		
MW-19 Screen 1	Jul/Aug 2008	MW-19-1	0.5 U	0.5 U	0.5 U	0.5 U	0.5 U	0.5 U	0.5 U	0.5 U	1.0 U		
MW-19 Screen 1	Oct/Nov 2008	MW-19-1	0.5 U	0.5 U	0.5 U	0.5 U	0.5 U	0.5 U	0.5 U	0.5 U	3.1		
MW-19 Screen 1	Jan/Feb 2009	MW-19-1	0.5 U	0.5 U	0.5 U	0.5 U	0.5 U	0.5 U	0.5 U	0.5 U	5.3		
MW-19 Screen 1	Apr/May 2009	MW-19-1	0.5 U	0.5	0.5 U	0.5 U	0.5 U	0.5 U	0.5 U	0.5 U	7.1		
MW-19 Screen 1	Jul/Aug 2009	MW-19-1	0.5 U	1.0	0.5 U	0.5 U	0.5 U	0.5 U	0.5 U	0.5 U	7.1		
MW-19 Screen 1	Nov/Dec 2009	MW-19-1	0.5 U	0.5 U	0.5 U	0.5 U	0.5 U	0.5 U	0.5 U	0.5 U	7.1		
MW-19 Screen 1	Feb 2010	MW-19-1	0.5 U	0.6	0.5 U	0.5 U	0.5 U	0.5 U	0.5 U	0.5 U	6.7		
MW-19 Screen 1	Apr/May 2010	MW-19-1	0.5 U	0.7	0.5 U	0.5 U	0.5 U	0.5 U	0.5 U	0.5 U	8.0		
MW-19 Screen 2	Jan/Feb 1996	MW-19-2	0.5 U	0.5 U	0.7	0.5 U	0.5 U	0.5 U	0.5 U	0.5 U	NA		
MW-19 Screen 2	Aug/Sep 1996	MW-19-2	0.5 U	0.5 U	0.8	0.5 U	0.5 U	0.5 U	0.5 U	0.5 U	NA		
MW-19 Screen 2	Oct/Nov 1996	MW-19-2	0.5 U	0.5 U	1.1	0.5 U	0.5 U	0.5 U	0.5 U	0.5 U	NA		
MW-19 Screen 2	Feb/Mar 1997	MW-19-2	0.5 U	0.5 U	0.5 U	0.5 U	0.5 U	0.5 U	0.5 U	0.5 U	NA		
MW-19 Screen 2	June/July 1997	MW-19-2	0.5 U	0.5 U	0.6	0.5 U	0.5 U	0.5 U	0.5 U	0.5 U	4.0 U		
MW-19 Screen 2	Sep/Oct 1997	MW-19-2	0.5 U	0.5 U	0.5 U	0.5 U	0.5 U	0.5 U	0.5 U	0.5 U	4.0 U		
MW-19 Screen 2	Jan/Feb 1998	MW-19-2	0.5 U	0.6	0.9	0.5 U	0.5 U	0.5 U	0.5 U	0.5 U	4.0 U		
MW-19 Screen 2	Apr/May 1998	MW-19-2	0.5 U	0.9	1.2	0.5 U	0.5 U	0.5 U	0.5 U	0.5 U	4.0 U		
MW-19 Screen 2	Jul/Aug 1998	MW-19-2	0.5 U	0.6	0.7	0.5 U	0.5 U	0.5 U	0.5 U	0.5 U	4.0 U		
MW-19 Screen 2	Oct/Nov 1998	MW-19-2	0.5 U	0.5 U	0.5 U	0.5 U	0.5 U	0.5 U	0.5 U	0.5 U	4.0 U		
MW-19 Screen 2	Feb/Mar 1999	MW-19-2	0.5 U	0.6	0.5 U	0.5 U	0.5 U	0.5 U	0.5 U	0.5 U	4.0 U		
MW-19 Screen 2	May/June 1999	MW-19-2	0.5 U	1.3	1.1	0.5 U	0.5 U	0.5 U	0.5 U	0.5 U	4.5		
MW-19 Screen 2	Aug 1999	MW-19-2	0.5 U	0.7	0.5 U	0.5 U	0.5 U	0.5 U	0.5 U	0.5 U	4.0 U		
MW-19 Screen 2	Nov/Dec 1999	MW-19-2	0.5 U	0.5	0.5 U	0.5 U	0.5 U	0.5 U	0.5 U	0.5 U	4.0 U		
MW-19 Screen 2	Mar/Apr 2000	MW-19-2	0.5 U	0.6	0.5	0.5 U	0.5 U	0.5 U	0.5 U	0.5 U	4.0 U		
MW-19 Screen 2	Jul/Aug 2000	MW-19-2	0.5 U	0.6	0.5 U	0.5 U	0.5 U	0.5 U	0.5 U	0.5 U	4.0 U		

Sample Location	Sampling Event	Sample Number	Carbon tetrachloride	TCE	PCE	1,1-DCA	1,2-DCA	1,1-DCE	Freon 113	Chloroform	Perchlorate	Other Volatile Organic Compounds and 1,4-Dioxane, NDMA, NDPA, 1,2,3-TCP	
MW-19 Screen 2	Sep/Oct 2000	MW-19-2	0.5 U	0.7	0.5 U	0.5 U	0.5 U	0.5 U	0.5 U	0.5 U	4.0 U		
MW-19 Screen 2	Jan/Feb 2001	MW-19-2	0.5 U	0.5	0.5 U	0.5 U	0.5 U	0.5 U	0.5 U	0.5 U	4.0 U	Methylene chloride Methyl-tert-butyl ether (MTBE)	1.4 B 0.6 J
MW-19 Screen 2	Jan/Feb 2001	DUP	0.5 U	0.8	0.5 J	0.5 U	0.5 U	0.5 U	0.5 U	0.5 U	4.0 U	Methylene chloride	0.7 B
MW-19 Screen 2	Apr 2001	MW-19-2	0.5 U	1.2	0.5 J	0.5 U	0.5 U	0.5 U	NA	0.4 J	4.0 U		
MW-19 Screen 2	Jul 2001	MW-19-2	NA U	1.2	0.5 J	NA U	NA U	NA U	NA U	0.5 J	NA U		
MW-19 Screen 2	Jul 2001	DUP	NA U	1.6	0.8	NA U	NA U	NA U	NA U	NA U	NA U		
MW-19 Screen 2	Oct 2001	MW-19-2	0.5 U	0.5 J	0.5 U	0.5 U	0.5 U	0.5 U	0.5 U	0.5 U	4.0 U		
MW-19 Screen 2	Jan/Feb 2002	MW-19-2	0.5 U	0.6	0.3 J	0.5 U	0.5 U	0.5 U	0.5 U	0.5 U	4.0 U	Methylene chloride	0.9 J
MW-19 Screen 2	Apr/May 2002	MW-19-2	0.5 U	1.7	0.8	0.5 U	0.5 U	0.5 U	0.5 U	0.6	4.0 U	Methylene chloride	0.5 J
MW-19 Screen 2	Jul 2002	MW-19-2	NA U	1.7	1.0	0.5 J	NA U	NA U	NA U	0.9	NA U		
MW-19 Screen 2	Oct/Nov 2002	MW-19-2	0.5 U	1.1	0.7	0.5 U	0.5 U	0.5 U	0.5 U	0.6	4.0 U		
MW-19 Screen 2	Jan/Feb 2003	MW-19-2	0.5 U	1.1	2.0	0.4 J	0.5 U	0.5 U	0.5 U	0.7	4.0 U		
MW-19 Screen 2	Apr/May 2003	MW-19-2	0.5 U	0.4 J	1.0	0.5 U	0.5 U	0.5 U	0.5 U	0.6	4.3		
MW-19 Screen 2	Jul/Aug 2003	MW-19-2	0.5 U	0.6	1.2	0.5 U	0.5 U	0.5 U	0.5 U	0.6	3.6 J	Bromodichloromethane Dibromochloromethane	0.4 J 0.6
MW-19 Screen 2	Oct/Nov 2003	MW-19-2	0.5 U	0.3 J	1.5	0.5 U	0.5 U	0.5 U	0.5 U	0.8	4.4 J	Bromodichloromethane Dibromochloromethane	0.5 0.4 J
MW-19 Screen 2	Feb 2004	MW-19-2	0.5 U	0.5 J	1.6	0.4 J	0.5 U	0.5 U	0.5 U	1.2	6.8	Bromodichloromethane Dibromochloromethane	0.7 1.3
MW-19 Screen 2	Apr/May 2004	MW-19-2	0.5 U	0.3 J	0.8	0.5 U	0.5 U	0.5 U	0.5 U	0.6	4.5	Bromodichloromethane	0.4 J
MW-19 Screen 2	Jul/Aug 2004	MW-19-2	0.5 U	0.5	1.4	0.4 J	0.5 U	0.5 U	0.5 U	0.9	7.1	Bromodichloromethane cis-1,2-Dichloroethene Dibromochloromethane	0.4 J 0.3 J 0.4 J
MW-19 Screen 2	Oct/Nov 2004	MW-19-2	0.5 UJ	0.3 J	0.9	0.4 J	0.5 U	0.5 U	0.5 U	1.0	8.0	Bromodichloromethane Dibromochloromethane	0.5 J 0.6
MW-19 Screen 2	Jan/Feb 2005	MW-19-2	0.5 U	0.5 J	1.2	0.5 U	0.5 U	0.5 U	0.5 U	1.1	4.0 U	Bromodichloromethane cis-1,2-Dichloroethene	0.5 0.6
MW-19 Screen 2	Apr/May 2005	MW-19-2	0.5 U	0.5 U	0.3 J	0.5 U	0.5 U	0.5 U	0.5 U	0.5 J	7.0	Bromodichloromethane	0.6
MW-19 Screen 2	Jul/Sep 2005	MW-19-2	0.5 U	0.5 U	0.5 U	0.5 U	0.5 U	0.5 U	0.5 U	0.4 J	6.7	m,p-Xylene	0.4 J
MW-19 Screen 2	Oct/Nov 2005	MW-19-2	0.5 U	0.6	0.7	0.3 J	0.5 U	0.5 U	0.5 U	0.6	4.6	Bromodichloromethane	0.3 J
MW-19 Screen 2	Mar/Apr 2006	MW-19-2	0.5 U	1.1	0.8	0.4 J	0.5 U	0.5 U	0.5 U	0.7	4.5	Bromodichloromethane cis-1,2-Dichloroethene	0.3 J 0.3
MW-19 Screen 2	May/Jun 2006	MW-19-2	0.5 U	0.7	0.4 J	0.5 U	0.5 U	0.5 U	0.5 U	0.4 J	5.4		
MW-19 Screen 2	Aug/Sep 2006	MW-19-2	0.5 U	1.2	0.7	0.3 J	0.5 U	0.5 U	0.5 U	0.6	5.1		
MW-19 Screen 2	Oct/Dec 2006	MW-19-2	0.5 U	0.5 U	0.5 U	0.5 U	0.5 U	0.5 U	0.5 U	0.5 U	4.0 U		
MW-19 Screen 2	Mar/Apr 2007	MW-19-2	0.5 U	1.2	0.6	0.3 J	0.5 U	0.5 U	0.5 U	0.5 J	4.0 U		
MW-19 Screen 2	Jun/Jul 2007	MW-19-2	0.5 U	0.7	0.5 U	0.5 U	0.5 U	0.5 U	0.5 U	0.5 U	5.7	Methylene chloride	0.7 J
MW-19 Screen 2	Aug/Sep 2007	MW-19-2	0.5 U	1.1	0.8	0.5 U	0.5 U	0.5 U	0.5 U	0.5	4.0 U		
MW-19 Screen 2	Oct/Dec 2007	MW-19-2	0.5 U	1.0	0.5	0.3 J	0.5 U	0.5 U	0.5 U	0.5 J	8.0	cis-1,2-Dichloroethene	0.3 J

Sample Location	Sampling Event	Sample Number	Carbon tetrachloride	TCE	PCE	1,1-DCA	1,2-DCA	1,1-DCE	Freon 113	Chloroform	Perchlorate	Other Volatile Organic Compounds and 1,4-Dioxane, NDMA, NDPA, 1,2,3-TCP	
MW-19 Screen 2	Jan/Feb 2008	MW-19-2	0.5 U	1.3	0.8	0.4 J	0.5 U	0.5 U	0.5 U	0.6	4.4	1,2,3-Trichlorobenzene cis-1,2-Dichloroethene	0.3 J 0.3 J
MW-19 Screen 2	Apr/May 2008	MW-19-2	0.5 U	0.9	0.3 J	0.5 U	0.5 U	0.5 U	0.5 U	0.4 J	6.0		
MW-19 Screen 2	Jul/Aug 2008	MW-19-2	0.5 U	1.0	0.5 U	0.5 U	0.5 U	0.5 U	0.5 U	0.5 U	4.7		
MW-19 Screen 2	Jul/Aug 2008	DUPE-2-3Q08	0.5 U	1.0	0.5 U	0.5 U	0.5 U	0.5 U	0.5 U	0.5 U	4.9		
MW-19 Screen 2	Oct/Nov 2008	MW-19-2	0.5 U	1.6	0.6	0.5 U	0.5 U	0.5 U	0.5 U	0.5 U	5.2		
MW-19 Screen 2	Jan/Feb 2009	MW-19-2	0.5 U	2.0	0.7	0.5 U	0.5 U	0.5 U	0.5 U	0.6	5.2		
MW-19 Screen 2	Apr/May 2009	MW-19-2	0.5 U	0.8	0.5 U	0.5 U	0.5 U	0.5 U	0.5 U	0.5 U	5.1		
MW-19 Screen 2	Jul/Aug 2009	MW-19-2	0.5 U	0.9	0.5 U	0.5 U	0.5 U	0.5 U	0.5 U	0.5 U	4.8		
MW-19 Screen 2	Jul/Aug 2009	DUPE-1-3Q09	0.5 U	1.1	0.5 U	0.5 U	0.5 U	0.5 U	0.5 U	0.5 U	4.8		
MW-19 Screen 2	Nov/Dec 2009	MW-19-2	0.5 U	1.2	0.5	0.5 U	0.5 U	0.5 U	0.5 U	0.5 U	5.5		
MW-19 Screen 2	Feb 2010	MW-19-2	0.5 U	1.2	0.6	0.5 U	0.5 U	0.5 U	0.5 U	0.5 U	5.4		
MW-19 Screen 2	Apr/May 2010	MW-19-2	0.5 U	0.8	0.5 U	0.5 U	0.5 U	0.5 U	0.5 U	0.5 U	6.8		
MW-19 Screen 3	Jan/Feb 1996	MW-19-3	0.5 U	0.5 U	1.8	0.5 U	0.5 U	0.5 U	0.5 U	0.5 U	NA		
MW-19 Screen 3	Aug/Sep 1996	MW-19-3	0.5 U	0.5 U	3.1	0.5 U	0.5 U	0.5 U	0.5 U	0.5 U	NA		
MW-19 Screen 3	Oct/Nov 1996	MW-19-3	0.5 U	0.5 U	2.5	0.5 U	0.5 U	0.5 U	0.5 U	0.5 U	NA		
MW-19 Screen 3	Feb/Mar 1997	MW-19-3	0.5 U	0.5 U	2.1	0.5 U	0.5 U	0.5 U	0.5 U	0.5 U	NA		
MW-19 Screen 3	June/July 1997	MW-19-3	0.5 U	0.5 U	2.0	0.5 U	0.5 U	0.5 U	0.5 U	0.5 U	4.1		
MW-19 Screen 3	Sep/Oct 1997	MW-19-3	0.5 U	0.5 U	1.5	0.5 U	0.5 U	0.5 U	0.5 U	0.5 U	4.0 U	Toluene	0.6
MW-19 Screen 3	Jan/Feb 1998	MW-19-3	0.5 U	0.5 U	2.1	0.5 U	0.5 U	0.5 U	0.5 U	0.5 U	4.0 U		
MW-19 Screen 3	Apr/May 1998	MW-19-3	0.5 U	0.5 U	2.5	0.5 U	0.5 U	0.5 U	0.5 U	0.5 U	4.0 U		
MW-19 Screen 3	Jul/Aug 1998	MW-19-3	0.5 U	0.5 U	2.1	0.5 U	0.5 U	0.5 U	0.5 U	0.5 U	4.4		
MW-19 Screen 3	Oct/Nov 1998	MW-19-3	0.5 U	0.5 U	2.0	0.5 U	0.5 U	0.5 U	0.5 U	0.5 U	4.2		
MW-19 Screen 3	Feb/Mar 1999	MW-19-3	0.5 U	0.5 U	1.5	0.5 U	0.5 U	0.5 U	0.5 U	0.5 U	4.0 U		
MW-19 Screen 3	May/June 1999	MW-19-3	0.5 U	0.9	2.7	0.5 U	0.5 U	0.5 U	0.5 U	0.5 U	7.2		
MW-19 Screen 3	Aug 1999	MW-19-3	0.5 U	0.6	1.9	0.5 U	0.5 U	0.5 U	0.5 U	0.5 U	4.4		
MW-19 Screen 3	Nov/Dec 1999	MW-19-3	0.5 U	0.6	1.9	0.5 U	0.5 U	0.5 U	0.5 U	0.5 U	5.0		
MW-19 Screen 3	Mar/Apr 2000	MW-19-3	0.5 U	0.8	2.0	0.5 U	0.5 U	0.5 U	0.5 U	0.5 U	4.8		
MW-19 Screen 3	Jul/Aug 2000	MW-19-3	0.5 U	0.7	1.8	0.5 U	0.5 U	0.5 U	0.5 U	0.5 U	5.0		
MW-19 Screen 3	Sep/Oct 2000	MW-19-3	0.5 U	0.5 U	1.3	0.5 U	0.5 U	0.5 U	0.5 U	0.5 U	4.4		
MW-19 Screen 3	Jan/Feb 2001	MW-19-3	0.5 U	0.5	1.4	0.5 U	0.5 U	0.5 U	0.5 U	0.4 J	4.0 U	Methylene chloride Methylene chloride Methyl-tert-butyl ether (MTBE)	0.7 B 1.7 1.1
MW-19 Screen 3	Apr 2001	MW-19-3	0.5 U	0.5	1.2	0.5 U	0.5 U	0.5 U	NA	0.3 J	4.0 U		
MW-19 Screen 3	Jul 2001	MW-19-3	NA U	0.9	1.8	NA U	NA U	NA U	NA U	0.5 J	NA U		
MW-19 Screen 3	Oct 2001	MW-19-3	0.5 U	0.5 J	1.3	0.5 U	0.5 U	0.5 U	0.5 U	0.5 U	4.0 U		
MW-19 Screen 3	Jan/Feb 2002	MW-19-3	0.5 U	1.1	3.1	0.5 U	0.5 U	0.5 U	0.5 U	0.6	4.0 U		
MW-19 Screen 3	Jan/Feb 2002	DUP	0.5 U	0.6	1.6	0.5 U	0.5 U	0.5 U	0.5 U	0.5 J	4.0 U	Methylene chloride	0.7 J
MW-19 Screen 3	Apr/May 2002	MW-19-3	0.5 U	1.1	3.0	0.5 U	0.5 U	0.5 U	0.5 U	0.8	4.0 U		
MW-19 Screen 3	Jul 2002	MW-19-3	NA U	1.1	2.2	NA U	NA U	NA U	NA U	0.8	NA U		
MW-19 Screen 3	Oct/Nov 2002	MW-19-3	0.5 U	0.6 J	1.3 J	0.5 U	0.5 U	0.5 U	0.5 U	0.5 J	4.0 U	n-Nitrosodiphenylamine (NDPHA)	0.0 J

Sample Location	Sampling Event	Sample Number	Carbon tetrachloride	TCE	PCE	1,1-DCA	1,2-DCA	1,1-DCE	Freon 113	Chloroform	Perchlorate	Other Volatile Organic Compounds and 1,4-Dioxane, NDMA, NDPA, 1,2,3-TCP	
MW-19 Screen 3	Jan/Feb 2003	MW-19-3	0.5 U	0.5 J	1.5	0.5 U	0.5 U	0.5 U	0.5 U	0.6	4.0 U		
MW-19 Screen 3	Apr/May 2003	MW-19-3	0.5 U	0.5 U	0.8	0.5 U	0.5 U	0.5 U	0.5 U	0.5 U	3.6 J		
MW-19 Screen 3	Jul/Aug 2003	MW-19-3	0.5 U	0.4 J	1.7	0.5 U	0.5 U	0.5 U	0.5 U	0.5 U	3.0 J	Dibromochloromethane	0.4 J
MW-19 Screen 3	Oct/Nov 2003	MW-19-3	0.5 U	0.3 J	1.4	0.5 U	0.5 U	0.5 U	0.5 U	0.4 J	5.1 J		
MW-19 Screen 3	Feb 2004	MW-19-3	0.5 U	0.5 U	0.7	0.5 U	0.5 U	0.5 U	0.5 U	0.5 U	4.2	Dibromochloromethane	0.9
MW-19 Screen 3	Feb 2004	DUPE-2-1Q04	0.5 U	0.5 U	1.1	0.5 U	0.5 U	0.5 U	0.5 U	0.4 J	5.3	Dibromochloromethane	0.9
MW-19 Screen 3	Apr/May 2004	MW-19-3	0.5 U	0.5 U	0.8	0.5 U	0.5 U	0.5 U	0.5 U	0.5 U	3.3 J		
MW-19 Screen 3	Jul/Aug 2004	MW-19-3	0.5 U	0.5 U	1.5	0.5 U	0.5 U	0.5 U	0.5 U	0.5 U	9.7		
MW-19 Screen 3	Oct/Nov 2004	MW-19-3	0.5 UJ	0.5 U	1.2	0.5 U	0.5 U	0.5 U	0.5 U	0.4 J	4.8		
MW-19 Screen 3	Jan/Feb 2005	MW-19-3	0.5 U	0.5 U	0.9	0.5 U	0.5 U	0.5 U	0.5 U	0.5 U	4.0 U	m,p-Xylene	0.6
MW-19 Screen 3	Jan/Feb 2005	DUPE-2-1Q05	0.5 U	0.5 U	1.1	0.5 U	0.5 U	0.5 U	0.5 U	0.5 U	4.0 U	m,p-Xylene	0.6
MW-19 Screen 3	Apr/May 2005	MW-19-3	0.5 U	0.5 U	0.5 U	0.5 U	0.5 U	0.5 U	0.5 U	0.5 U	4.0 U		
MW-19 Screen 3	Jul/Sep 2005	MW-19-3	0.5 U	0.5 U	0.5 U	0.5 U	0.5 U	0.5 U	0.5 U	0.5 U	3.2 J		
MW-19 Screen 3	Oct/Nov 2005	MW-19-3	0.5 U	0.5 U	0.5 J	0.5 U	0.5 U	0.5 U	0.5 U	0.5 U	3.2 J		
MW-19 Screen 3	Mar/Apr 2006	MW-19-3	0.5 U	0.5 U	0.7	0.5 U	0.5 U	0.5 U	0.5 U	0.5 U	4.0 U	cis-1,2-Dichloroethene	0.3 J
MW-19 Screen 3	May/Jun 2006	MW-19-3	0.5 U	0.5 U	0.5 U	0.5 U	0.5 U	0.5 U	0.5 U	0.5 U	4.0 U		
MW-19 Screen 3	May/Jun 2006	DUPE-1-2Q06	0.5 U	0.5 U	0.5 U	0.5 U	0.5 U	0.5 U	0.5 U	0.5 U	4.0 U		
MW-19 Screen 3	Aug/Sep 2006	MW-19-3	0.5 U	0.5 U	0.5	0.5 U	0.5 U	0.5 U	0.5 U	0.5 U	4.0 U		
MW-19 Screen 3	Oct/Dec 2006	MW-19-3	0.5 U	0.5 U	0.5 U	0.5 U	0.5 U	0.5 U	0.5 U	0.5 U	4.0 U		
MW-19 Screen 3	Mar/Apr 2007	MW-19-3	0.5 U	0.5 U	0.8	0.5 U	0.5 U	0.5 U	0.5 U	0.5 U	4.0 U		
MW-19 Screen 3	Jun/Jul 2007	MW-19-3	0.5 U	0.4 J	0.5 U	0.5 U	0.5 U	0.5 U	0.5 U	0.5 U	3.8		
MW-19 Screen 3	Aug/Sep 2007	MW-19-3	0.5 U	0.5 U	0.5 U	0.5 U	0.5 U	0.5 U	0.5 U	0.5 U	4.0 U		
MW-19 Screen 3	Oct/Dec 2007	MW-19-3	0.5 U	0.5 U	0.5 J	0.5 U	0.5 U	0.5 U	0.5 U	0.5 U	4.2		
MW-19 Screen 3	Jan/Feb 2008	MW-19-3	0.5 U	0.5 U	0.6	0.5 U	0.5 U	0.5 U	0.5 U	0.5 U	7.4		
MW-19 Screen 3	Apr/May 2008	MW-19-3	0.5 U	0.5 U	0.5 U	0.5 U	0.5 U	0.5 U	0.5 U	0.5 U	3.7		
MW-19 Screen 3	Jul/Aug 2008	MW-19-3	0.5 U	0.5 U	0.5 U	0.5 U	0.5 U	0.5 U	0.5 U	0.5 U	2.5		
MW-19 Screen 3	Oct/Nov 2008	MW-19-3	0.5 U	0.5 U	0.5 U	0.5 U	0.5 U	0.5 U	0.5 U	0.5 U	2.7		
MW-19 Screen 3	Jan/Feb 2009	MW-19-3	0.5 U	0.5 U	0.5	0.5 U	0.5 U	0.5 U	0.5 U	0.5 U	2.9		
MW-19 Screen 3	Apr/May 2009	MW-19-3	0.5 U	0.5 U	0.5 U	0.5 U	0.5 U	0.5 U	0.5 U	0.5 U	2.9		
MW-19 Screen 3	Jul/Aug 2009	MW-19-3	0.5 U	0.5 U	0.5 U	0.5 U	0.5 U	0.5 U	0.5 U	0.5 U	2.6		
MW-19 Screen 3	Nov/Dec 2009	MW-19-3	0.5 U	0.5 U	0.5 U	0.5 U	0.5 U	0.5 U	0.5 U	0.5 U	2.9		
MW-19 Screen 3	Feb 2010	MW-19-3	0.5 U	0.5 U	0.5 U	0.5 U	0.5 U	0.5 U	0.5 U	0.5 U	2.5		
MW-19 Screen 3	Apr/May 2010	MW-19-3	0.5 U	0.5 U	0.5 U	0.5 U	0.5 U	0.5 U	0.5 U	0.5 U	3.8		
MW-19 Screen 4	Jan/Feb 1996	MW-19-4	0.5 U	1.3	0.5 U	0.5 U	0.5 U	0.5 U	0.5 U	1.3	NA		
MW-19 Screen 4	Aug/Sep 1996	MW-19-4	0.5	1.5	0.5 U	0.5 U	0.5 U	0.5 U	0.5 U	2.1	NA		
MW-19 Screen 4	Oct/Nov 1996	MW-19-4	0.5 U	1.5	0.5 U	0.5 U	0.5 U	0.5 U	0.5 U	1.9	NA		
MW-19 Screen 4	Feb/Mar 1997	MW-19-4	0.5 U	1.1	0.6	0.5 U	0.5 U	0.5 U	0.5 U	1.5	NA		
MW-19 Screen 4	June/July 1997	MW-19-4	0.5 U	0.7	0.5 U	0.5 U	0.5 U	0.5 U	0.5 U	1.3	4.0 U		
MW-19 Screen 4	Sep/Oct 1997	MW-19-4	0.5 U	0.7	0.6	0.5 U	0.5 U	0.5 U	0.5 U	1.7	4.9		
MW-19 Screen 4	Jan/Feb 1998	MW-19-4	0.5 U	0.5	0.6	0.5 U	0.5 U	0.5 U	0.5 U	1.3	4.0 U		
MW-19 Screen 4	Apr/May 1998	MW-19-4	0.5 U	0.8	1.0	0.5 U	0.5 U	0.5 U	0.5 U	1.6	4.0 U		



Sample Location	Sampling Event	Sample Number	Carbon tetrachloride	TCE	PCE	1,1-DCA	1,2-DCA	1,1-DCE	Freon 113	Chloroform	Perchlorate	Other Volatile Organic Compounds and 1,4-Dioxane, NDMA, NDPA, 1,2,3-TCP	
MW-19 Screen 4	Jul/Aug 1998	MW-19-4	0.5 U	0.5 U	0.5 U	0.5 U	0.5 U	0.5 U	0.5 U	1.4	4.0 U		
MW-19 Screen 4	Oct/Nov 1998	MW-19-4	0.5 U	0.5 U	0.5 U	0.5 U	0.5 U	0.5 U	0.5 U	2.2	4.0 U		
MW-19 Screen 4	Feb/Mar 1999	MW-19-4	0.5 U	0.5 U	0.5 U	0.5 U	0.5 U	0.5 U	0.5 U	3.0	4.0 U		
MW-19 Screen 4	May/Jun 1999	MW-19-4	0.5 U	0.7	0.5 U	0.5 U	0.5 U	0.5 U	0.5 U	2.6	4.0 U		
MW-19 Screen 4	Aug 1999	MW-19-4	0.5 U	0.5	0.5 U	0.5 U	0.5 U	0.5 U	0.5 U	2.7	4.0 U		
MW-19 Screen 4	Nov/Dec 1999	MW-19-4	0.5 U	0.5	0.5 U	0.5 U	0.5 U	0.5 U	0.5 U	2.1	4.0 U		
MW-19 Screen 4	Mar/Apr 2000	MW-19-4	0.5 U	0.5 U	0.5 U	0.5 U	0.5 U	0.5 U	0.5 U	2.0	4.0 U		
MW-19 Screen 4	Jul/Aug 2000	MW-19-4	0.5 U	0.5 U	0.5 U	0.5 U	0.5 U	0.5 U	0.5 U	3.2	4.0 U		
MW-19 Screen 4	Sep/Oct 2000	MW-19-4	0.5 U	0.5 U	0.5 U	0.5 U	0.5 U	0.5 U	0.5 U	2.9	4.0 U		
MW-19 Screen 4	Jan/Feb 2001	MW-19-4	0.5 U	0.5 U	0.5 U	0.5 U	0.5 U	0.5 U	0.5 U	2.6	4.0 U	Bromodichloromethane Bromodichloromethane Methylene chloride Methyl-tert-butyl ether (MTBE) Toluene	0.3 J 0.4 J 0.8 B 0.9 J 0.3 J
MW-19 Screen 4	Apr 2001	MW-19-4	0.5 U	0.5 U	0.5 U	0.5 U	0.5 U	0.5 U	NA	2.0	4.0 U		
MW-19 Screen 4	Jul 2001	MW-19-4	NA U	NA U	NA U	NA U	NA U	NA U	NA U	2.4	NA U		
MW-19 Screen 4	Oct 2001	MW-19-4	0.5 U	0.5 U	0.5 U	0.5 U	0.5 U	0.5 U	0.5 U	2.0	4.0 U		
MW-19 Screen 4	Jan/Feb 2002	MW-19-4	0.5 U	0.5 U	0.5 U	0.5 U	0.5 U	0.5 U	0.5 U	2.6	4.0 U	Methylene chloride	0.5 J
MW-19 Screen 4	Apr/May 2002	MW-19-4	0.5 U	0.3 J	0.5 U	0.5 U	0.5 U	0.5 U	0.5 U	3.8	4.0 U	Methylene chloride	0.4 J
MW-19 Screen 4	Jul 2002	MW-19-4	NA U	0.3 J	NA U	NA U	NA U	NA U	NA U	3.8	NA U	Bromodichloromethane	0.5 J
MW-19 Screen 4	Oct/Nov 2002	MW-19-4	0.5 U	0.5 U	0.5 U	0.5 U	0.5 U	0.5 U	0.5 U	2.1	4.0 U		
MW-19 Screen 4	Jan/Feb 2003	MW-19-4	0.5 U	0.5 U	0.5 U	0.5 U	0.5 U	0.5 U	0.5 U	2.0	4.0 U		
MW-19 Screen 4	Jan/Feb 2003	DUPE-2-1Q03	0.5 U	0.5 U	0.5 U	0.5 U	0.5 U	0.5 U	0.5 U	1.9	4.0 U		
MW-19 Screen 4	Apr/May 2003	MW-19-4	0.5 U	0.5 U	0.5 U	0.5 U	0.5 U	0.5 U	0.5 U	0.7	4.0 U		
MW-19 Screen 4	Jul/Aug 2003	MW-19-4	0.5 U	0.5 U	0.3 J	0.5 U	0.5 U	0.5 U	0.5 U	1.0	4.0 U		
MW-19 Screen 4	Jul/Aug 2003	DUPE-1-3Q03	0.5 U	0.5 U	0.4 J	0.5 U	0.5 U	0.5 U	0.5 U	1.4	4.0 U		
MW-19 Screen 4	Oct/Nov 2003	MW-19-4	0.5 U	0.5 U	0.7	0.5 U	0.5 U	0.5 U	0.5 U	1.3	4.0 U		
MW-19 Screen 4	Feb 2004	MW-19-4	0.5 U	0.5 U	1.7	0.5 U	0.5 U	0.5 U	0.5 U	0.5	3.5 J		
MW-19 Screen 4	Apr/May 2004	MW-19-4	0.5 U	0.5 U	1.0	0.5 U	0.5 U	0.5 U	0.5 U	0.7	4.0 U		
MW-19 Screen 4	Jul/Aug 2004	MW-19-4	0.5 U	0.4 J	2.3	0.5 U	0.5 U	0.5 U	0.5 U	0.7	4.0 U	m,p-Xylene Toluene	0.7 0.6
MW-19 Screen 4	Oct/Nov 2004	MW-19-4	0.5 UJ	0.3 J	2.0	0.5 U	0.5 U	0.5 U	0.5 U	0.8	4.0 U		
MW-19 Screen 4	Jan/Feb 2005	MW-19-4	0.5 U	0.4 J	2.6	0.5 U	0.5 U	0.5 U	0.5 U	0.5 J	4.0 U		
MW-19 Screen 4	Apr/May 2005	MW-19-4	0.5 U	0.5 U	0.9	0.5 U	0.5 U	0.5 U	0.5 U	0.4 J	3.7 J		
MW-19 Screen 4	Jul/Sep 2005	MW-19-4	0.5 U	0.5 U	0.5 J	0.5 U	0.5 U	0.5 U	0.5 U	0.4 J	3.0 J	m,p-Xylene	0.8
MW-19 Screen 4	Oct/Nov 2005	MW-19-4	0.5 U	0.5 U	0.9	0.5 U	0.5 U	0.5 U	0.5 U	0.5 J	2.4 J		
MW-19 Screen 4	Mar/Apr 2006	MW-19-4	0.5 U	0.5 U	1.2	0.5 U	0.5 U	0.5 U	0.5 U	0.4 J	4.0 U		
MW-19 Screen 4	May/Jun 2006	MW-19-4	0.5 U	0.5 U	0.4 J	0.5 U	0.5 U	0.5 U	0.5 U	0.5 U	4.0 U		
MW-19 Screen 4	Aug/Sep 2006	MW-19-4	0.5 U	0.5 U	0.6	0.5 U	0.5 U	0.5 U	0.5 U	0.5 U	4.0 U		
MW-19 Screen 4	Oct/Dec 2006	MW-19-4	0.5 U	0.5 U	0.5 U	0.5 U	0.5 U	0.5 U	0.5 U	0.5 U	4.0 U		
MW-19 Screen 4	Mar/Apr 2007	MW-19-4	0.5 U	0.5 U	0.7	0.5 U	0.5 U	0.5 U	0.5 U	0.3 J	2.5 U		

Sample Location	Sampling Event	Sample Number	Carbon tetrachloride	TCE	PCE	1,1-DCA	1,2-DCA	1,1-DCE	Freon 113	Chloroform	Perchlorate	Other Volatile Organic Compounds and 1,4-Dioxane, NDMA, NDPA, 1,2,3-TCP
MW-19 Screen 4	Jun/Jul 2007	MW-19-4	0.5 U	0.5 U	0.4 J	0.5 U	0.5 U	0.5 U	0.5 U	0.5 U	2.5 U	
MW-19 Screen 4	Aug/Sep 2007	MW-19-4	0.5 U	0.5 U	0.6	0.5 U	0.5 U	0.5 U	0.5 U	0.5 U	2.5 U	
MW-19 Screen 4	Oct/Dec 2007	MW-19-4	0.5 U	0.5 U	0.5 J	0.5 U	0.5 U	0.5 U	0.5 U	0.3 J	4.4	
MW-19 Screen 4	Jan/Feb 2008	MW-19-4	0.5 U	0.5 U	0.6	0.5 U	0.5 U	0.5 U	0.5 U	0.3 J	2.0 U	
MW-19 Screen 4	Apr/May 2008	MW-19-4	0.5 U	0.5 U	0.3 J	0.5 U	0.5 U	0.5 U	0.5 U	0.5 U	3.1	
MW-19 Screen 4	Jul/Aug 2008	MW-19-4	0.5 U	0.5 U	0.5 U	0.5 U	0.5 U	0.5 U	0.5 U	0.5 U	2.3	
MW-19 Screen 4	Oct/Nov 2008	MW-19-4	0.5 U	0.5 U	0.5 U	0.5 U	0.5 U	0.5 U	0.5 U	0.5 U	2.5	
MW-19 Screen 4	Jan/Feb 2009	MW-19-4	0.5 U	0.5 U	0.6	0.5 U	0.5 U	0.5 U	0.5 U	0.5 U	2.8	
MW-19 Screen 4	Apr/May 2009	MW-19-4	0.5 U	0.5 U	0.5 U	0.5 U	0.5 U	0.5 U	0.5 U	0.5 U	3.1	
MW-19 Screen 4	Apr/May 2009	DUPE-08-2Q09	0.5 U	0.5 U	0.5 U	0.5 U	0.5 U	0.5 U	0.5 U	0.5 U	2.9	
MW-19 Screen 4	Jul/Aug 2009	MW-19-4	0.5 U	0.5 U	0.5 U	0.5 U	0.5 U	0.5 U	0.5 U	0.5 U	2.6	
MW-19 Screen 4	Nov/Dec 2009	MW-19-4	0.5 U	0.5 U	0.5 U	0.5 U	0.5 U	0.5 U	0.5 U	0.5 U	2.6	
MW-19 Screen 4	Feb 2010	MW-19-4	0.5 U	0.5 U	0.5 U	0.5 U	0.5 U	0.5 U	0.5 U	0.5 U	2.7	
MW-19 Screen 4	Apr/May 2010	MW-19-4	0.5 U	0.5 U	0.5 U	0.5 U	0.5 U	0.5 U	0.5 U	0.5 U	2.8	
MW-19 Screen 5	Jan/Feb 1996	MW-19-5	0.5 U	0.5 U	1.5	0.5 U	0.5 U	0.5 U	0.5 U	0.5 U	NA	
MW-19 Screen 5	Aug/Sep 1996	MW-19-5	0.5 U	0.5 U	3.0	0.5 U	0.5 U	0.5 U	0.5 U	0.6	NA	
MW-19 Screen 5	Oct/Nov 1996	MW-19-5	0.5 U	0.5 U	2.4	0.5 U	0.5 U	0.5 U	0.5 U	0.5 U	NA	
MW-19 Screen 5	Feb/Mar 1997	MW-19-5	0.5 U	0.5 U	1.7	0.5 U	0.5 U	0.5 U	0.5 U	0.5 U	NA	
MW-19 Screen 5	June/July 1997	MW-19-5	0.5 U	0.5 U	1.5	0.5 U	0.5 U	0.5 U	0.5 U	0.5 U	4.0 U	
MW-19 Screen 5	Sep/Oct 1997	MW-19-5	0.5 U	0.5 U	2.2	0.5 U	0.5 U	0.5 U	0.5 U	0.8	4.0 U	
MW-19 Screen 5	Jan/Feb 1998	MW-19-5	0.5 U	0.5 U	1.4	0.5 U	0.5 U	0.5 U	0.5 U	0.5 U	4.0 U	
MW-19 Screen 5	Apr/May 1998	MW-19-5	0.5 U	0.5 U	0.9	0.5 U	0.5 U	0.5 U	0.5 U	0.6	4.0 U	
MW-19 Screen 5	Jul/Aug 1998	MW-19-5	0.5 U	0.5 U	1.5	0.5 U	0.5 U	0.5 U	0.5 U	0.5 U	4.0 U	
MW-19 Screen 5	Oct/Nov 1998	MW-19-5	0.5 U	0.5 U	1.5	0.5 U	0.5 U	0.5 U	0.5 U	0.5 U	4.0 U	
MW-19 Screen 5	Feb/Mar 1999	MW-19-5	0.5 U	0.5 U	1.3	0.5 U	0.5 U	0.5 U	0.5 U	0.5 U	4.0 U	
MW-19 Screen 5	May/June 1999	MW-19-5	0.5 U	0.5 U	2.1	0.5 U	0.5 U	0.5 U	0.5 U	0.5 U	4.4	Methylene chloride
MW-19 Screen 5	Aug 1999	MW-19-5	0.5 U	0.5 U	1.5	0.5 U	0.5 U	0.5 U	0.5 U	0.5 U	4.2	0.7
MW-19 Screen 5	Nov/Dec 1999	MW-19-5	0.5 U	0.5 U	1.5	0.5 U	0.5 U	0.5 U	0.5 U	0.5 U	4.0 U	
MW-19 Screen 5	Mar/Apr 2000	MW-19-5	0.5 U	0.5 U	1.4	0.5 U	0.5 U	0.5 U	0.5 U	0.6	4.0 U	
MW-19 Screen 5	Jul/Aug 2000	MW-19-5	0.5 U	0.5	1.7	0.5 U	0.5 U	0.5 U	0.5 U	0.5	4.2	
MW-19 Screen 5	Sep/Oct 2000	MW-19-5	0.5 U	0.6	2.0	0.5 U	0.5 U	0.5 U	0.5 U	0.5 U	4.0 U	
MW-19 Screen 5	Jan/Feb 2001	MW-19-5	0.5 U	0.4 J	2.1	0.5 U	0.5 U	0.5 U	0.5 U	0.5 U	4.0 U	Methylene chloride Methyl-tert-butyl ether (MTBE) Toluene
MW-19 Screen 5	Apr 2001	MW-19-5	0.5 U	0.4 J	2.5	0.5 U	0.5 U	0.5 U	NA	0.5 U	4.0 U	1,2-Dichloroethene, Total cis-1,2-Dichloroethene
MW-19 Screen 5	Jul 2001	MW-19-5	NA U	0.4 J	1.1	NA U	NA U	NA U	NA U	0.5 J	NA U	0.3 J 0.3 J
MW-19 Screen 5	Oct 2001	MW-19-5	0.5 U	0.5 U	0.9	0.5 U	0.5 U	0.5 U	0.5 U	0.5 J	4.0 U	
MW-19 Screen 5	Jan/Feb 2002	MW-19-5	0.5 U	0.5	1.4	0.5 U	0.5 U	0.5 U	0.5 U	0.8	4.0 U	Methylene chloride
MW-19 Screen 5	Apr/May 2002	MW-19-5	0.5 U	0.6	3.3	0.5 U	0.5 U	0.5 U	0.5 U	0.7	4.0 U	Methylene chloride
MW-19 Screen 5	Jul 2002	MW-19-5	NA U	0.6	4.5	NA U	NA U	NA U	NA U	0.8	NA U	0.5 J

Sample Location	Sampling Event	Sample Number	Carbon tetrachloride	TCE	PCE	1,1-DCA	1,2-DCA	1,1-DCE	Freon 113	Chloroform	Perchlorate	Other Volatile Organic Compounds and 1,4-Dioxane, NDMA, NDPA, 1,2,3-TCP	
MW-19 Screen 5	Oct/Nov 2002	MW-19-5	0.2 U	0.6	5.4	0.3 U	0.5 U	0.5 U	0.5 U	0.4	4.0 U	n-Nitrosodiphenylamine (NDPHA)	0.0
MW-19 Screen 5	Oct/Nov 2002	DUP	0.5 U	0.5 U	2.2	0.5 U	0.5 U	0.5 U	0.5 U	0.5 U	4.0 U		
MW-19 Screen 5	Jan/Feb 2003	MW-19-5	0.5 U	0.4 J	4.2	0.5 U	0.5 U	0.5 U	0.5 U	0.5 U	4.0 U		
MW-19 Screen 5	Apr/May 2003	MW-19-5	0.5 U	0.5 U	2.8	0.5 U	0.5 U	0.5 U	0.5 U	0.3 J	4.0 U		
MW-19 Screen 5	Jul/Aug 2003	MW-19-5	0.5 U	0.5 U	3.8	0.5 U	0.5 U	0.5 U	0.5 U	0.5 U	4.0 U		
MW-19 Screen 5	Oct/Nov 2003	MW-19-5	0.5 U	0.3 J	3.9	0.5 U	0.5 U	0.5 U	0.5 U	0.3 J	4.0 U		
MW-19 Screen 5	Feb 2004	MW-19-5	0.5 U	0.5 U	2.9	0.5 U	0.5 U	0.5 U	0.5 U	0.5 U	4.0 U		
MW-19 Screen 5	Apr/May 2004	MW-19-5	0.5 U	0.5 U	2.9	0.5 U	0.5 U	0.5 U	0.5 U	0.5 U	4.0 U		
MW-19 Screen 5	Jul/Aug 2004	MW-19-5	0.5 U	0.4 J	4.2	0.5 U	0.5 U	0.5 U	0.5 U	0.5 U	4.0 U		
MW-19 Screen 5	Oct/Nov 2004	MW-19-5	0.5 UJ	0.3 J	3.6	0.5 U	0.5 U	0.5 U	0.5 U	0.4 J	4.0 U		
MW-19 Screen 5	Jan/Feb 2005	MW-19-5	0.5 U	0.5	5.4	0.5 U	0.5 U	0.5 U	0.5 U	0.5 U	4.0 U	m,p-Xylene	0.3 J
MW-19 Screen 5	Apr/May 2005	MW-19-5	0.5 U	0.5 U	2.4	0.5 U	0.5 U	0.5 U	0.5 U	0.5 U	4.0 U		
MW-19 Screen 5	Jul/Sep 2005	MW-19-5	0.5 U	0.5 U	1.7	0.5 U	0.5 U	0.5 U	0.5 U	0.5 U	2.7 J	Bromodichloromethane	0.4 J
MW-19 Screen 5	Oct/Nov 2005	MW-19-5	0.5 U	0.4 J	2.8	0.5 U	0.5 U	0.5 U	0.5 U	0.4 J	2.2 J		
MW-19 Screen 5	Oct/Nov 2005	DUPE-2-4Q05	0.5 U	0.3 J	2.9	0.5 U	0.5 U	0.5 U	0.5 U	0.4 J	2.3 J		
MW-19 Screen 5	Mar/Apr 2006	MW-19-5	0.5 U	0.5	3.9	0.5 U	0.5 U	0.5 U	0.5 U	0.4 J	4.0 U		
MW-19 Screen 5	May/Jun 2006	MW-19-5	0.5 U	0.4 J	3.1	0.5 U	0.5 U	0.5 U	0.5 U	0.4 J	4.0 U		
MW-19 Screen 5	Aug/Sep 2006	MW-19-5	0.5 U	0.4 J	3.0	0.5 U	0.5 U	0.5 U	0.5 U	0.4 J	4.0 U		
MW-19 Screen 5	Oct/Dec 2006	MW-19-5	0.5 U	0.3 J	2.0	0.5 U	0.5 U	0.5 U	0.5 U	0.5 U	4.8 J		
MW-19 Screen 5	Mar/Apr 2007	MW-19-5	0.5 U	0.3 J	2.9	0.5 U	0.5 U	0.5 U	0.5 U	0.3 J	4.0 U		
MW-19 Screen 5	Jun/Jul 2007	MW-19-5	0.5 U	0.3 J	1.7	0.5 U	0.5 U	0.5 U	0.5 U	0.3 J	4.0 U		
MW-19 Screen 5	Aug/Sep 2007	MW-19-5	0.5 U	0.5 U	2.9	0.5 U	0.5 U	0.5 U	0.5 U	0.5 U	4.0 U		
MW-19 Screen 5	Oct/Dec 2007	MW-19-5	0.5 U	0.3 J	2.3	0.5 U	0.5 U	0.5 U	0.5 U	0.3 J	3.8		
MW-19 Screen 5	Jan/Feb 2008	MW-19-5	0.5 U	0.4 J	2.6	0.5 U	0.5 U	0.5 U	0.5 U	0.4 J	2.0 U		
MW-19 Screen 5	Apr/May 2008	MW-19-5	0.5 U	0.5 U	1.2	0.5 U	0.5 U	0.5 U	0.5 U	0.5 U	2.5		
MW-19 Screen 5	Jul/Aug 2008	MW-19-5	0.5 U	0.5 U	2.1	0.5 U	0.5 U	0.5 U	0.5 U	0.5 U	2.3	Chloromethane	1.0
MW-19 Screen 5	Oct/Nov 2008	MW-19-5	0.5 U	0.5 U	2.1	0.5 U	0.5 U	0.5 U	0.5 U	0.5 U	2.5		
MW-19 Screen 5	Jan/Feb 2009	MW-19-5	0.5 U	0.5 U	2.4	0.5 U	0.5 U	0.5 U	0.5 U	0.5 U	2.6		
MW-19 Screen 5	Apr/May 2009	MW-19-5	0.5 U	0.5 U	1.7	0.5 U	0.5 U	0.5 U	0.5 U	0.5 U	2.8		
MW-19 Screen 5	Jul/Aug 2009	MW-19-5	0.5 U	0.5 U	1.8	0.5 U	0.5 U	0.5 U	0.5 U	0.5 U	2.5		
MW-19 Screen 5	Nov/Dec 2009	MW-19-5	0.5 U	0.5 U	2.1	0.5 U	0.5 U	0.5 U	0.5 U	0.5 U	3.0		
MW-19 Screen 5	Feb 2010	MW-19-5	0.5 U	0.5 U	2.5	0.5 U	0.5 U	0.5 U	0.5 U	0.5 U	2.8		
MW-19 Screen 5	Apr/May 2010	MW-19-5	0.5 U	0.5 U	0.9	0.5 U	0.5 U	0.5 U	0.5 U	0.5 U	3.3		
MW-20 Screen 1	Jan/Feb 1996	MW-20-1	0.5 U	0.5 U	0.5 U	0.5 U	0.5 U	0.5 U	0.5 U	0.5 U	NA		
MW-20 Screen 1	Aug/Sep 1996	MW-20-1	0.5 U	0.5 U	0.5 U	0.5 U	0.5 U	0.5 U	0.5 U	0.7	NA		
MW-20 Screen 1	Feb/Mar 1997	MW-20-1	0.5 U	0.5 U	0.5 U	0.5 U	0.5 U	0.5 U	0.5 U	1.4	NA		
MW-20 Screen 1	June/July 1997	MW-20-1	0.5 U	0.5 U	0.5 U	0.5 U	0.5 U	0.5 U	0.5 U	0.8	5.7		
MW-20 Screen 1	Jan/Feb 1998	MW-20-1	0.5 U	0.5 U	0.5 U	0.5 U	0.5 U	0.5 U	0.5 U	1.4	6.3		
MW-20 Screen 1	Apr/May 1998	MW-20-1	0.5 U	0.5 U	0.5 U	0.5 U	0.5 U	0.5 U	0.5 U	2.5	5.5		
MW-20 Screen 1	Jul/Aug 1998	MW-20-1	0.5 U	0.5 U	0.5 U	0.5 U	0.5 U	0.5 U	0.5 U	1.8	5.9		
MW-20 Screen 1	Oct/Nov 1998	MW-20-1	0.5 U	0.5 U	0.5 U	0.5 U	0.5 U	0.5 U	0.5 U	0.8	7.8		

Sample Location	Sampling Event	Sample Number	Carbon tetrachloride	TCE	PCE	1,1-DCA	1,2-DCA	1,1-DCE	Freon 113	Chloroform	Perchlorate	Other Volatile Organic Compounds and 1,4-Dioxane, NDMA, NDPA, 1,2,3-TCP	
MW-20 Screen 1	Feb/Mar 1999	MW-20-1	0.5 U	0.5 U	0.5 U	0.5 U	0.5 U	0.5 U	0.5 U	2.2	4.9		
MW-20 Screen 1	May/Jun 1999	MW-20-1	0.5 U	0.5 U	0.5 U	0.5 U	0.5 U	0.5 U	0.5 U	1.9	4.4		
MW-20 Screen 1	Aug 1999	MW-20-1	0.5 U	0.5 U	0.5 U	0.5 U	0.5 U	0.5 U	0.5 U	0.6	7.5		
MW-20 Screen 1	Nov/Dec 1999	MW-20-1	0.5 U	0.5 U	0.5 U	0.5 U	0.5 U	0.5 U	0.5 U	1.3	7.7		
MW-20 Screen 1	Mar/Apr 2000	MW-20-1	0.5 U	0.5 U	0.5 U	0.5 U	0.5 U	0.5 U	0.5 U	1.1	7.6		
MW-20 Screen 1	Jul/Aug 2000	MW-20-1	0.5 U	0.5 U	0.5 U	0.5 U	0.5 U	0.5 U	0.5 U	0.5 U	7.5		
MW-20 Screen 1	Sep/Oct 2000	MW-20-1	0.5 U	0.5 U	0.5 U	0.5 U	0.5 U	0.5 U	0.5 U	0.8	7.9		
MW-20 Screen 1	Jan/Feb 2001	MW-20-1	0.5 U	0.5 U	0.5 U	0.5 U	0.5 U	0.5 U	0.5 U	1.4	5.0	Methylene chloride Methyl-tert-butyl ether (MTBE)	0.4 J 0.3 J
MW-20 Screen 1	Apr 2001	MW-20-1	0.5 U	0.5 U	0.5 U	0.5 U	0.5 U	0.5 U	NA	0.9	4.0 U		
MW-20 Screen 1	Jul 2001	MW-20-1	NA U	NA U	NA U	NA U	NA U	NA U	NA U	0.6	NA U		
MW-20 Screen 1	Oct 2001	MW-20-1	0.5 U	0.5 U	0.5 U	0.5 U	0.5 U	0.5 U	0.5 U	0.5 U	4.0 U		
MW-20 Screen 1	Jan/Feb 2002	MW-20-1	0.5 U	0.5 U	0.5 U	0.5 U	0.5 U	0.5 U	0.5 U	0.8	6.6	Methylene chloride	0.7 J
MW-20 Screen 1	Apr/May 2002	MW-20-1	0.5 U	0.5 U	0.5 U	0.5 U	0.5 U	0.5 U	0.5 U	0.5	4.0 U		
MW-20 Screen 1	Jul 2002	MW-20-1	NA U	NA U	NA U	NA U	NA U	NA U	NA U	0.7	NA U		
MW-20 Screen 1	Oct/Nov 2002	MW-20-1	0.5 U	0.5 U	0.5 U	0.5 U	0.5 U	0.5 U	0.5 U	0.6	4.0 U		
MW-20 Screen 1	Jan/Feb 2003	MW-20-1	0.5 U	0.5 U	0.5 U	0.5 U	0.5 U	0.5 U	0.5 U	0.5 U	4.0 U		
MW-20 Screen 1	Jan/Feb 2003	DUPE-1-1Q03	0.5 U	0.5 U	0.5 U	0.5 U	0.5 U	0.5 U	0.5 U	0.3 J	4.0 U		
MW-20 Screen 1	Apr/May 2003	MW-20-1	0.5 U	0.5 U	0.5 U	0.5 U	0.5 U	0.5 U	0.5 U	0.5 U	4.0 U		
MW-20 Screen 1	Apr/May 2003	DUPE-3-2Q03	0.5 U	0.5 U	0.5 U	0.5 U	0.5 U	0.5 U	0.5 U	0.5 U	4.0 U		
MW-20 Screen 1	Jul/Aug 2003	MW-20-1	0.5 U	0.5 U	0.5 U	0.5 U	0.5 U	0.5 U	0.5 U	0.5 J	1.5 J		
MW-20 Screen 1	Oct/Nov 2003	MW-20-1	0.5 U	0.5 U	0.5 U	0.5 U	0.5 U	0.5 U	0.5 U	0.4 J	4.1 J	4-Methyl-2-pentanone Chloroethane Chloromethane	3.0 J 2.2 0.9
MW-20 Screen 1	Feb 2004	MW-20-1	0.5 U	0.5 U	0.5 U	0.5 U	0.5 U	0.5 U	0.5 U	0.5 U	4.0 U		
MW-20 Screen 1	Apr/May 2004	MW-20-1	0.5 U	0.5 U	0.5 U	0.5 U	0.5 U	0.5 U	0.5 U	0.5 U	4.0 U		
MW-20 Screen 1	Jul/Aug 2004	MW-20-1	0.5 U	0.5 U	0.5 U	0.5 U	0.5 U	0.5 U	0.5 U	0.5 U	4.0 U		
MW-20 Screen 1	Oct/Nov 2004	MW-20-1	0.5 UJ	0.5 U	0.5 U	0.5 U	0.5 U	0.5 U	0.5 U	0.5 U	6.2		
MW-20 Screen 1	Jan/Feb 2005	MW-20-1	0.5 U	0.5 U	0.5 U	0.5 U	0.5 U	0.5 U	0.5 U	0.5 U	4.0 U	m,p-Xylene	0.4 J
MW-20 Screen 1	Apr/May 2005	MW-20-1	0.5 U	0.5 U	0.5 U	0.5 U	0.5 U	0.5 U	0.5 U	0.5 U	4.0 U		
MW-20 Screen 1	Jul/Sep 2005	MW-20-1	0.5 U	0.5 U	0.5 U	0.5 U	0.5 U	0.5 U	0.5 U	0.5 U	2.2 J		
MW-20 Screen 1	Oct/Nov 2005	MW-20-1	0.5 U	0.5 U	0.5 U	0.5 U	0.5 U	0.5 U	0.5 U	0.5 U	2.1 J		
MW-20 Screen 1	Mar/Apr 2006	MW-20-1	0.5 U	0.5 U	0.5 U	0.5 U	0.5 U	0.5 U	0.5 U	0.5 U	2.0 U		
MW-20 Screen 1	May/Jun 2006	MW-20-1	0.5 U	0.5 U	0.5 U	0.5 U	0.5 U	0.5 U	0.5 U	0.5 U	4.0 U		
MW-20 Screen 1	Aug/Sep 2006	MW-20-1	0.5 U	0.5 U	0.5 U	0.5 U	0.5 U	0.5 U	0.5 U	0.5 U	4.0 U		
MW-20 Screen 1	Oct/Dec 2006	MW-20-1	0.5 U	0.5 U	0.5 U	0.5 U	0.5 U	0.5 U	0.5 U	0.5 U	4.0 U		
MW-20 Screen 1	Mar/Apr 2007	MW-20-1	0.5 U	0.5 U	0.5 U	0.5 U	0.5 U	0.5 U	0.5 U	0.5 U	4.0 U		
MW-20 Screen 1	Jun/Jul 2007	MW-20-1	0.5 U	0.5 U	0.5 U	0.5 U	0.5 U	0.5 U	0.5 U	0.5 U	4.0 U		
MW-20 Screen 1	Jun/Jul 2007	DUPE-2-2Q07	0.5 U	0.5 U	0.5 U	0.5 U	0.5 U	0.5 U	0.5 U	0.5 U	4.0 U		
MW-20 Screen 1	Aug/Sep 2007	MW-20-1	0.5 U	0.5 U	0.5 U	0.5 U	0.5 U	0.5 U	0.5 U	0.5 U	4.0 U		
MW-20 Screen 1	Oct/Dec 2007	MW-20-1	0.5 U	0.5 U	0.5 U	0.5 U	0.5 U	0.5 U	0.5 U	0.5 U	2.0		

Sample Location	Sampling Event	Sample Number	Carbon tetrachloride	TCE	PCE	1,1-DCA	1,2-DCA	1,1-DCE	Freon 113	Chloroform	Perchlorate	Other Volatile Organic Compounds and 1,4-Dioxane, NDMA, NDPA, 1,2,3-TCP	
MW-20 Screen 1	Jan/Feb 2008	MW-20-1	0.5 U	0.5 U	0.5 U	0.5 U	0.5 U	0.5 U	0.5 U	0.5 U	3.0 U		
MW-20 Screen 1	Apr/May 2008	MW-20-1	0.5 U	0.5 U	0.5 U	0.5 U	0.5 U	0.5 U	0.5 U	0.5 U	2.0 U		
MW-20 Screen 1	Jul/Aug 2008	MW-20-1	0.5 U	0.5 U	0.5 U	0.5 U	0.5 U	0.5 U	0.5 U	0.5 U	1.6		
MW-20 Screen 1	Oct/Nov 2008	MW-20-1	0.5 U	0.5 U	0.5 U	0.5 U	0.5 U	0.5 U	0.5 U	0.5 U	2.7		
MW-20 Screen 1	Oct/Nov 2008	MW-20-1RS	0.5 U	0.5 U	0.5 U	0.5 U	0.5 U	0.5 U	0.5 U	0.5 U	1.0 U		
MW-20 Screen 1	Jan/Feb 2009	MW-20-1	0.5 U	0.5 U	0.5 U	0.5 U	0.5 U	0.5 U	0.5 U	0.5 U	1.0 U		
MW-20 Screen 1	Jan/Feb 2009	DUPE-04-1Q09	0.5 U	0.5 U	0.5 U	0.5 U	0.5 U	0.5 U	0.5 U	0.5 U	1.0 U		
MW-20 Screen 1	Apr/May 2009	MW-20-1	0.5 U	0.5 U	0.5 U	0.5 U	0.5 U	0.5 U	0.5 U	0.5 U	1.0 U		
MW-20 Screen 1	Jul/Aug 2009	MW-20-1	0.5 U	0.5 U	0.5 U	0.5 U	0.5 U	0.5 U	0.5 U	0.5 U	1.0 U		
MW-20 Screen 1	Nov/Dec 2009	MW-20-1	0.5 U	0.5 U	0.5 U	0.5 U	0.5 U	0.5 U	0.5 U	0.5 U	1.0 U		
MW-20 Screen 1	Nov/Dec 2009	DUPE-01-4Q09	0.5 U	0.5 U	0.5 U	0.5 U	0.5 U	0.5 U	0.5 U	0.5 U	1.0 U		
MW-20 Screen 1	Feb 2010	MW-20-1	0.5 U	0.5 U	0.5 U	0.5 U	0.5 U	0.5 U	0.5 U	0.5 U	1.0 U		
MW-20 Screen 1	Apr/May 2010	MW-20-1	0.5 U	0.5 U	0.5 U	0.5 U	0.5 U	0.5 U	0.5 U	0.5 U	1.0 U		
MW-20 Screen 2	Jan/Feb 1996	MW-20-2	0.5 U	0.5 U	0.5 U	0.5 U	0.5 U	0.5 U	0.5 U	3.1	NA		
MW-20 Screen 2	Aug/Sep 1996	MW-20-2	0.5 U	0.5 U	0.5 U	0.5 U	0.5 U	0.5 U	0.5 U	6.8	NA	Bromodichloromethane	0.9
MW-20 Screen 2	Oct/Nov 1996	MW-20-2	0.5 U	0.5 U	0.5 U	0.5 U	0.5 U	0.5 U	0.5 U	3.8	NA	Bromodichloromethane	0.6
MW-20 Screen 2	Feb/Mar 1997	MW-20-2	0.5 U	0.5 U	0.5 U	0.5 U	0.5 U	0.5 U	0.5 U	3.2	NA		
MW-20 Screen 2	June/July 1997	MW-20-2	0.5 U	0.5 U	0.5 U	0.5 U	0.5 U	0.5 U	0.5 U	3.3	4.0 U		
MW-20 Screen 2	Sep/Oct 1997	MW-20-2	0.5 U	0.5 U	0.5 U	0.5 U	0.5 U	0.5 U	0.5 U	5.2	4.0 U	Bromodichloromethane	0.5
MW-20 Screen 2	Jan/Feb 1998	MW-20-2	0.5 U	0.5 U	0.5 U	0.5 U	0.5 U	0.5 U	0.5 U	2.7	4.0 U		
MW-20 Screen 2	Apr/May 1998	MW-20-2	0.5 U	0.5 U	0.5 U	0.5 U	0.5 U	0.5 U	0.5 U	2.7	4.0 U		
MW-20 Screen 2	Jul/Aug 1998	MW-20-2	0.5 U	0.5 U	0.5 U	0.5 U	0.5 U	0.5 U	0.5 U	3.7	4.0 U	Bromodichloromethane	0.5
MW-20 Screen 2	Oct/Nov 1998	MW-20-2	0.5 U	0.5 U	0.5 U	0.5 U	0.5 U	0.5 U	0.5 U	3.6	4.0 U		
MW-20 Screen 2	Feb/Mar 1999	MW-20-2	0.5 U	0.5 U	0.5 U	0.5 U	0.5 U	0.5 U	0.5 U	4.2	4.0 U		
MW-20 Screen 2	May/June 1999	MW-20-2	0.5 U	0.5 U	0.5 U	0.5 U	0.5 U	0.5 U	0.5 U	4.6	4.0 U	Bromodichloromethane	0.6
MW-20 Screen 2	Aug 1999	MW-20-2	0.5 U	0.5 U	0.5 U	0.5 U	0.5 U	0.5 U	0.5 U	4.8	4.0 U	Bromodichloromethane	0.6
MW-20 Screen 2	Nov/Dec 1999	MW-20-2	0.5 U	0.5 U	0.5 U	0.5 U	0.5 U	0.5 U	0.5 U	3.8	4.0 U		
MW-20 Screen 2	Mar/Apr 2000	MW-20-2	0.5 U	0.5 U	0.5 U	0.5 U	0.5 U	0.5 U	0.5 U	3.8	4.0 U		
MW-20 Screen 2	Jul/Aug 2000	MW-20-2	0.5 U	0.5 U	0.5 U	0.5 U	0.5 U	0.5 U	0.5 U	4.1	4.0 U	Bromodichloromethane	0.6
MW-20 Screen 2	Sep/Oct 2000	MW-20-2	0.5 U	0.5 U	0.5 U	0.5 U	0.5 U	0.5 U	0.5 U	4.5	4.0 U	Bromodichloromethane	0.7
MW-20 Screen 2	Jan/Feb 2001	MW-20-2	0.5 U	0.5 U	0.5 U	0.5 U	0.5 U	0.5 U	0.5 U	2.8	4.0 U	Bromodichloromethane	0.5 J
MW-20 Screen 2	Apr 2001	MW-20-2	0.5 U	0.5 U	0.5 U	0.5 U	0.5 U	0.5 U	NA	2.9	4.0 U	Bromodichloromethane	0.4 J
MW-20 Screen 2	Jul 2001	MW-20-2	NA U	NA U	NA U	NA U	NA U	NA U	NA U	3.9	NA U		
MW-20 Screen 2	Oct 2001	MW-20-2	0.5 U	0.5 U	0.5 U	0.5 U	0.5 U	0.5 U	0.5 U	2.6	4.0 U		
MW-20 Screen 2	Jan/Feb 2002	MW-20-2	0.5 U	0.5 U	0.5 U	0.5 U	0.5 U	0.5 U	0.5 U	3.2	4.0 U	Bromodichloromethane	0.3 J
MW-20 Screen 2	Apr/May 2002	MW-20-2	0.5 U	0.5 U	0.5 U	0.5 U	0.5 U	0.5 U	0.5 U	2.9	4.0 U		
MW-20 Screen 2	Jul 2002	MW-20-2	NA U	NA U	NA U	NA U	NA U	NA U	NA U	3.2	NA U	Bromodichloromethane	0.6
MW-20 Screen 2	Oct/Nov 2002	MW-20-2	0.5 U	0.5 U	0.5 U	0.5 U	0.5 U	0.5 U	0.5 U	2.9	4.0 U	Bromodichloromethane	0.5 J
MW-20 Screen 2	Jan/Feb 2003	MW-20-2	0.5 U	0.5 U	0.5 U	0.5 U	0.5 U	0.5 U	0.5 U	1.3	4.0 U		
MW-20 Screen 2	Apr/May 2003	MW-20-2	0.5 U	0.5 U	0.5 U	0.5 U	0.5 U	0.5 U	0.5 U	1.5	4.0 U	4-Methyl-2-pentanone	3.0 J

Sample Location	Sampling Event	Sample Number	Carbon tetrachloride	TCE	PCE	1,1-DCA	1,2-DCA	1,1-DCE	Freon 113	Chloroform	Perchlorate	Other Volatile Organic Compounds and 1,4-Dioxane, NDMA, NDPA, 1,2,3-TCP
MW-20 Screen 2	Jul/Aug 2003	MW-20-2	0.5 U	0.5 U	0.5 U	0.5 U	0.5 U	0.5 U	0.5 U	2.2	4.0 U	
MW-20 Screen 2	Oct/Nov 2003	MW-20-2	0.5 U	0.5 U	0.5 U	0.5 U	0.5 U	0.5 U	0.5 U	1.9	4.0 U	
MW-20 Screen 2	Oct/Nov 2003	DUPE-6-4Q03	0.5 U	0.5 U	0.5 U	0.5 U	0.5 U	0.5 U	0.5 U	1.9	4.0 U	Bromodichloromethane 0.3 J
MW-20 Screen 2	Feb 2004	MW-20-2	0.5 U	0.5 U	0.5 U	0.5 U	0.5 U	0.5 U	0.5 U	0.9	4.0 U	
MW-20 Screen 2	Apr/May 2004	MW-20-2	0.5 U	0.5 U	0.5 U	0.5 U	0.5 U	0.5 U	0.5 U	1.0	4.0 U	
MW-20 Screen 2	Jul/Aug 2004	MW-20-2	0.5 U	0.5 U	0.5 U	0.5 U	0.5 U	0.5 U	0.5 U	0.7	4.0 U	
MW-20 Screen 2	Oct/Nov 2004	MW-20-2	0.5 U	0.5 U	0.5 U	0.5 U	0.5 U	0.5 U	0.5 U	0.7	4.0 U	
MW-20 Screen 2	Jan/Feb 2005	MW-20-2	0.5 U	0.5 U	0.5 U	0.5 U	0.5 U	0.5 U	0.5 U	0.5 U	4.0 U	m,p-Xylene 0.4 J
MW-20 Screen 2	Apr/May 2005	MW-20-2	0.5 U	0.5 U	0.5 U	0.5 U	0.5 U	0.5 U	0.5 U	0.5	4.0 U	
MW-20 Screen 2	Jul/Sep 2005	MW-20-2	0.5 U	0.5 U	0.5 U	0.5 U	0.5 U	0.5 U	0.5 U	0.5 U	4.0 U	m,p-Xylene 0.5 J
MW-20 Screen 2	Oct/Nov 2005	MW-20-2	0.5 U	0.5 U	0.5 U	0.5 U	0.5 U	0.5 U	0.5 U	0.4 J	4.0 U	
MW-20 Screen 2	Mar/Apr 2006	MW-20-2	0.5 U	0.5 U	0.5 U	0.5 U	0.5 U	0.5 U	0.5 U	0.4 J	2.0 U	
MW-20 Screen 2	May/Jun 2006	MW-20-2	0.5 U	0.5 U	0.5 U	0.5 U	0.5 U	0.5 U	0.5 U	0.5 U	2.0 U	
MW-20 Screen 2	Aug/Sep 2006	MW-20-2	0.5 U	0.5 U	0.5 U	0.5 U	0.5 U	0.5 U	0.5 U	0.4 J	2.0 U	
MW-20 Screen 2	Oct/Dec 2006	MW-20-2	0.5 U	0.5 U	0.5 U	0.5 U	0.5 U	0.5 U	0.5 U	0.5 U	4.0 U	
MW-20 Screen 2	Mar/Apr 2007	MW-20-2	0.5 U	0.5 U	0.5 U	0.5 U	0.5 U	0.5 U	0.5 U	0.3 J	2.0 U	
MW-20 Screen 2	Mar/Apr 2007	DUPE-3-1Q07	0.5 U	0.5 U	0.5 U	0.5 U	0.5 U	0.5 U	0.5 U	0.3 J	2.0 U	
MW-20 Screen 2	Jun/Jul 2007	MW-20-2	0.5 U	0.5 U	0.5 U	0.5 U	0.5 U	0.5 U	0.5 U	0.5	1.0 U	
MW-20 Screen 2	Aug/Sep 2007	MW-20-2	0.5 U	0.5 U	0.5 U	0.5 U	0.5 U	0.5 U	0.5 U	0.4 J	2.0 U	
MW-20 Screen 2	Oct/Dec 2007	MW-20-2	0.5 U	0.3 J	0.3 J	0.5 U	0.5 U	0.5 U	0.5 U	0.5 U	3.7	
MW-20 Screen 2	Jan/Feb 2008	MW-20-2	0.5 U	0.3 J	0.5 U	0.5 U	0.5 U	0.5 U	0.5 U	0.4 J	3.6	
MW-20 Screen 2	Apr/May 2008	MW-20-2	0.5 U	0.5 U	0.5 U	0.5 U	0.5 U	0.5 U	0.5 U	0.4 J	2.0 U	
MW-20 Screen 2	Jul/Aug 2008	MW-20-2	0.5 U	0.5 U	0.5 U	0.5 U	0.5 U	0.5 U	0.5 U	0.7	1.0 U	
MW-20 Screen 2	Oct/Nov 2008	MW-20-2	0.5 U	0.5 U	0.5 U	0.5 U	0.5 U	0.5 U	0.5 U	0.5	2.1	
MW-20 Screen 2	Oct/Nov 2008	MW-20-2RS	0.5 U	0.5 U	0.5 U	0.5 U	0.5 U	0.5 U	0.5 U	0.5 U	2.6	
MW-20 Screen 2	Jan/Feb 2009	MW-20-2	0.5 U	0.6	0.5 U	0.5 U	0.5 U	0.5 U	0.5 U	0.5 U	3.0	
MW-20 Screen 2	Jan/Feb 2009	DUPE-03-1Q09	0.5 U	0.5 U	0.5 U	0.5 U	0.5 U	0.5 U	0.5 U	0.5 U	3.0	
MW-20 Screen 2	Apr/May 2009	MW-20-2	0.5 U	0.5 U	0.5 U	0.5 U	0.5 U	0.5 U	0.5 U	0.5 U	1.0 U	
MW-20 Screen 2	Jul/Aug 2009	MW-20-2	0.5 U	0.5 U	0.5 U	0.5 U	0.5 U	0.5 U	0.5 U	0.5 U	2.2	
MW-20 Screen 2	Nov/Dec 2009	MW-20-2	0.5 U	0.9	0.5 U	0.5 U	0.5 U	0.5 U	0.5 U	0.5 U	3.4	
MW-20 Screen 2	Feb 2010	MW-20-2	0.5 U	1.0	0.5 U	0.5 U	0.5 U	0.5 U	0.5 U	0.5 U	3.0 J	
MW-20 Screen 2	Apr/May 2010	MW-20-2	0.5 U	0.5 U	0.5 U	0.5 U	0.5 U	0.5 U	0.5 U	0.5 U	2.9	
MW-20 Screen 2	Apr/May 2010	DUPE-04-2Q10	0.5 U	0.5 U	0.5 U	0.5 U	0.5 U	0.5 U	0.5 U	0.5 U	2.9	
MW-20 Screen 3	Jan/Feb 1996	MW-20-3	0.5 U	0.5 U	0.5 U	0.5 U	0.5 U	0.5 U	0.5 U	0.5 U	NA	
MW-20 Screen 3	Aug/Sep 1996	MW-20-3	0.5 U	0.5 U	0.5 U	0.5 U	0.5 U	0.5 U	0.5 U	0.5 U	NA	
MW-20 Screen 3	Oct/Nov 1996	MW-20-3	0.5 U	0.5 U	0.5 U	0.5 U	0.5 U	0.5 U	0.5 U	0.6	NA	
MW-20 Screen 3	Feb/Mar 1997	MW-20-3	0.5 U	0.5 U	0.5 U	0.5 U	0.5 U	0.5 U	0.5 U	0.5 U	NA	
MW-20 Screen 3	June/July 1997	MW-20-3	0.5 U	0.5 U	0.5 U	0.5 U	0.5 U	0.5 U	0.5 U	0.5 U	4.0 U	
MW-20 Screen 3	Sep/Oct 1997	MW-20-3	0.5 U	0.5 U	0.5 U	0.5 U	0.5 U	0.5 U	0.5 U	0.5 U	4.0 U	
MW-20 Screen 3	Jan/Feb 1998	MW-20-3	0.5 U	0.5 U	0.5 U	0.5 U	0.5 U	0.5 U	0.5 U	0.5 U	4.0 U	
MW-20 Screen 3	Apr/May 1998	MW-20-3	0.5 U	0.5 U	0.5 U	0.5 U	0.5 U	0.5 U	0.5 U	0.5 U	4.0 U	

Sample Location	Sampling Event	Sample Number	Carbon tetrachloride	TCE	PCE	1,1-DCA	1,2-DCA	1,1-DCE	Freon 113	Chloroform	Perchlorate	Other Volatile Organic Compounds and 1,4-Dioxane, NDMA, NDPA, 1,2,3-TCP	
MW-20 Screen 3	Jul/Aug 1998	MW-20-3	0.5 U	0.5 U	0.5 U	0.5 U	0.5 U	0.5 U	0.5 U	0.5 U	4.0 U		
MW-20 Screen 3	Oct/Nov 1998	MW-20-3	0.5 U	0.5 U	0.5 U	0.5 U	0.5 U	0.5 U	0.5 U	0.5 U	4.0 U		
MW-20 Screen 3	Feb/Mar 1999	MW-20-3	0.5 U	0.5 U	0.5 U	0.5 U	0.5 U	0.5 U	0.5 U	0.5 U	4.0 U		
MW-20 Screen 3	May/Jun 1999	MW-20-3	0.5 U	0.5 U	0.5 U	0.5 U	0.5 U	0.5 U	0.5 U	0.5 U	4.0 U		
MW-20 Screen 3	Aug 1999	MW-20-3	0.5 U	0.5 U	0.5 U	0.5 U	0.5 U	0.5 U	0.5 U	0.5 U	4.0 U		
MW-20 Screen 3	Nov/Dec 1999	MW-20-3	0.5 U	0.5 U	0.5 U	0.5 U	0.5 U	0.5 U	0.5 U	0.5 U	4.0 U		
MW-20 Screen 3	Mar/Apr 2000	MW-20-3	0.5 U	0.5 U	0.5 U	0.5 U	0.5 U	0.5 U	0.5 U	0.5 U	4.0 U		
MW-20 Screen 3	Jul/Aug 2000	MW-20-3	0.5 U	0.5 U	0.5 U	0.5 U	0.5 U	0.5 U	0.5 U	0.5 U	4.0 U		
MW-20 Screen 3	Sep/Oct 2000	MW-20-3	0.5 U	0.5 U	0.5 U	0.5 U	0.5 U	0.5 U	0.5 U	0.5 U	4.0 U		
MW-20 Screen 3	Jan/Feb 2001	MW-20-3	0.5 U	0.5 U	0.5 U	0.5 U	0.5 U	0.5 U	0.5 U	0.5 U	4.0 U	Methyl-tert-butyl ether (MTBE)	0.4 J
MW-20 Screen 3	Apr 2001	MW-20-3	0.5 U	0.5 U	0.5 U	0.5 U	0.5 U	0.5 U	NA	0.5 U	4.0 U		
MW-20 Screen 3	Jul 2001	MW-20-3	NA U	NA U	NA U	NA U	NA U	NA U	NA U	NA U	NA U		
MW-20 Screen 3	Oct 2001	MW-20-3	0.5 U	0.5 U	0.5 U	0.5 U	0.5 U	0.5 U	0.5 U	0.5 U	4.0 U		
MW-20 Screen 3	Jan/Feb 2002	MW-20-3	0.5 U	0.5 U	0.3 J	0.5 U	0.5 U	0.5 U	0.5 U	0.5 U	4.0 U	Methylene chloride	0.4 J
MW-20 Screen 3	Apr/May 2002	MW-20-3	0.5 U	0.5 U	0.5 U	0.5 U	0.5 U	0.5 U	0.5 U	0.5 U	4.0 U		
MW-20 Screen 3	Jul 2002	MW-20-3	NA U	NA U	NA U	NA U	NA U	NA U	NA U	NA U	NA U		
MW-20 Screen 3	Oct/Nov 2002	MW-20-3	0.5 U	0.5 U	0.5 U	0.5 U	0.5 U	0.5 U	0.5 U	0.5 U	4.0 U		
MW-20 Screen 3	Jan/Feb 2003	MW-20-3	0.5 U	0.5 U	0.5 U	0.5 U	0.5 U	0.5 U	0.5 U	0.5 U	4.0 U		
MW-20 Screen 3	Apr/May 2003	MW-20-3	0.5 U	0.5 U	0.5 U	0.5 U	0.5 U	0.5 U	0.5 U	0.5 U	4.0 U	4-Methyl-2-pentanone	4.0 J
MW-20 Screen 3	Jul/Aug 2003	MW-20-3	0.5 U	0.5 U	0.5 U	0.5 U	0.5 U	0.5 U	0.5 U	0.5 U	4.0 U		
MW-20 Screen 3	Jul/Aug 2003	DUPE-2-3Q03	0.5 U	0.5 U	0.5 U	0.5 U	0.5 U	0.5 U	0.5 U	0.5 U	4.0 U		
MW-20 Screen 3	Oct/Nov 2003	MW-20-3	0.5 U	0.5 U	0.5 U	0.5 U	0.5 U	0.5 U	0.5 U	0.5 U	4.0 U		
MW-20 Screen 3	Feb 2004	MW-20-3	0.5 U	0.5 U	0.5 U	0.5 U	0.5 U	0.5 U	0.5 U	0.5 U	2.0 J		
MW-20 Screen 3	Apr/May 2004	MW-20-3	0.5 U	0.5 U	0.5 U	0.5 U	0.5 U	0.5 U	0.5 U	0.5 U	4.0 U		
MW-20 Screen 3	Jul/Aug 2004	MW-20-3	0.5 U	0.5 U	0.3 J	0.5 U	0.5 U	0.5 U	0.5 U	0.5 U	4.0 U		
MW-20 Screen 3	Oct/Nov 2004	MW-20-3	0.5 UJ	0.5 U	0.5 U	0.5 U	0.5 U	0.5 U	0.5 U	0.5 U	4.0 U		
MW-20 Screen 3	Jan/Feb 2005	MW-20-3	0.5 U	0.5 U	0.5 U	0.5 U	0.5 U	0.5 U	0.5 U	0.5 U	4.0 U	m,p-Xylene	0.3 J
MW-20 Screen 3	Apr/May 2005	MW-20-3	0.5 U	0.5 U	0.5 U	0.5 U	0.5 U	0.5 U	0.5 U	0.5 U	4.0 U		
MW-20 Screen 3	Jul/Sep 2005	MW-20-3	0.5 U	0.5 U	0.5 U	0.5 U	0.5 U	0.5 U	0.5 U	0.5 U	4.0 U		
MW-20 Screen 3	Oct/Nov 2005	MW-20-3	0.5 U	0.5 U	0.5 U	0.5 U	0.5 U	0.5 U	0.5 U	0.5 U	4.0 U		
MW-20 Screen 3	Mar/Apr 2006	MW-20-3	0.5 U	0.5 U	0.3 J	0.5 U	0.5 U	0.5 U	0.5 U	0.5 U	4.0 U		
MW-20 Screen 3	May/Jun 2006	MW-20-3	0.5 U	0.5 U	0.5 U	0.5 U	0.5 U	0.5 U	0.5 U	0.5 U	2.0 U		
MW-20 Screen 3	Aug/Sep 2006	MW-20-3	0.5 U	0.5 U	0.5 U	0.5 U	0.5 U	0.5 U	0.5 U	0.5 U	2.0 U		
MW-20 Screen 3	Oct/Dec 2006	MW-20-3	0.5 U	0.5 U	0.5 U	0.5 U	0.5 U	0.5 U	0.5 U	0.5 U	4.0 U		
MW-20 Screen 3	Mar/Apr 2007	MW-20-3	0.5 U	0.5 U	0.4 J	0.5 U	0.5 U	0.5 U	0.5 U	0.5 U	2.5 U		
MW-20 Screen 3	Jun/Jul 2007	MW-20-3	0.5 U	0.5 U	0.5 U	0.5 U	0.5 U	0.5 U	0.5 U	0.5 U	2.0 U		
MW-20 Screen 3	Aug/Sep 2007	MW-20-3	0.5 U	0.5 U	0.4 J	0.5 U	0.5 U	0.5 U	0.5 U	0.5 U	2.0 U		
MW-20 Screen 3	Oct/Dec 2007	MW-20-3	0.5 U	0.5 U	0.5	0.5 U	0.5 U	0.5 U	0.5 U	0.5 U	2.0 U		
MW-20 Screen 3	Jan/Feb 2008	MW-20-3	0.5 U	0.5 U	0.4 J	0.5 U	0.5 U	0.5 U	0.5 U	0.5 U	3.0 U		
MW-20 Screen 3	Apr/May 2008	MW-20-3	0.5 U	0.5 U	0.3 J	0.5 U	0.5 U	0.5 U	0.5 U	0.5 U	2.0 U		
MW-20 Screen 3	Jul/Aug 2008	MW-20-3	0.5 U	0.5 U	0.5 U	0.5 U	0.5 U	0.5 U	0.5 U	0.5 U	1.0 U		

Sample Location	Sampling Event	Sample Number	Carbon tetrachloride	TCE	PCE	1,1-DCA	1,2-DCA	1,1-DCE	Freon 113	Chloroform	Perchlorate	Other Volatile Organic Compounds and 1,4-Dioxane, NDMA, NDPA, 1,2,3-TCP
MW-20 Screen 3	Oct/Nov 2008	MW-20-3	0.5 U	0.5 U	0.5 U	0.5 U	0.5 U	0.5 U	0.5 U	0.5 U	1.0	
MW-20 Screen 3	Oct/Nov 2008	MW-20-3RS	0.5 U	0.5 U	0.5 U	0.5 U	0.5 U	0.5 U	0.5 U	0.5 U	1.0 U	
MW-20 Screen 3	Jan/Feb 2009	MW-20-3	0.5 U	0.5 U	0.5 U	0.5 U	0.5 U	0.5 U	0.5 U	0.5 U	3.7	
MW-20 Screen 3	Apr/May 2009	MW-20-3	0.5 U	0.5 U	0.5 U	0.5 U	0.5 U	0.5 U	0.5 U	0.5 U	1.0 U	
MW-20 Screen 3	Apr/May 2009	DUPE-06-2Q09	0.5 U	0.5 U	0.5 U	0.5 U	0.5 U	0.5 U	0.5 U	0.5 U	1.0 U	
MW-20 Screen 3	Jul/Aug 2009	MW-20-3	0.5 U	0.5 U	0.5 U	0.5 U	0.5 U	0.5 U	0.5 U	0.5 U	1.0 U	
MW-20 Screen 3	Jul/Aug 2009	DUPE-5-3Q09	0.5 U	0.5 U	0.5 U	0.5 U	0.5 U	0.5 U	0.5 U	0.5 U	1.0 U	
MW-20 Screen 3	Nov/Dec 2009	MW-20-3	0.5 U	0.5 U	0.5	0.5 U	0.5 U	0.5 U	0.5 U	0.5 U	1.0 U	
MW-20 Screen 3	Feb 2010	MW-20-3	0.5 U	0.5 U	0.5 U	0.5 U	0.5 U	0.5 U	0.5 U	0.5 U	1.0 U	
MW-20 Screen 3	Apr/May 2010	MW-20-3	0.5 U	0.5 U	0.5 U	0.5 U	0.5 U	0.5 U	0.5 U	0.5 U	1.7	
MW-20 Screen 4	Jan/Feb 1996	MW-20-4	0.5 U	0.5 U	0.5 U	0.5 U	0.5 U	0.5 U	0.5 U	0.5 U	NA	
MW-20 Screen 4	Aug/Sep 1996	MW-20-4	0.5 U	0.5 U	0.5 U	0.5 U	0.5 U	0.5 U	0.5 U	0.5 U	NA	
MW-20 Screen 4	Oct/Nov 1996	MW-20-4	0.5 U	0.5 U	0.5 U	0.5 U	0.5 U	0.5 U	0.5 U	0.5 U	NA	
MW-20 Screen 4	Feb/Mar 1997	MW-20-4	0.5 U	0.5 U	0.5 U	0.5 U	0.5 U	0.5 U	0.5 U	0.5 U	NA	
MW-20 Screen 4	June/July 1997	MW-20-4	0.5 U	0.5 U	0.5 U	0.5 U	0.5 U	0.5 U	0.5 U	0.5 U	4.0 U	
MW-20 Screen 4	Sep/Oct 1997	MW-20-4	0.5 U	0.5 U	0.5 U	0.5 U	0.5 U	0.5 U	0.5 U	0.5 U	4.0 U	
MW-20 Screen 4	Jan/Feb 1998	MW-20-4	0.5 U	0.5 U	0.5 U	0.5 U	0.5 U	0.5 U	0.5 U	0.5 U	4.0 U	
MW-20 Screen 4	Apr/May 1998	MW-20-4	0.5 U	0.5 U	0.5 U	0.5 U	0.5 U	0.5 U	0.5 U	0.5 U	21.0	
MW-20 Screen 4	Jul/Aug 1998	MW-20-4	0.5 U	0.5 U	0.5 U	0.5 U	0.5 U	0.5 U	0.5 U	0.5 U	4.0 U	
MW-20 Screen 4	Oct/Nov 1998	MW-20-4	0.5 U	0.5 U	0.5 U	0.5 U	0.5 U	0.5 U	0.5 U	0.5 U	20.0	
MW-20 Screen 4	Feb/Mar 1999	MW-20-4	0.5 U	0.5 U	0.5 U	0.5 U	0.5 U	0.5 U	0.5 U	0.5 U	4.0 U	
MW-20 Screen 4	May/June 1999	MW-20-4	0.5 U	0.5 U	0.5 U	0.5 U	0.5 U	0.5 U	0.5 U	0.5 U	4.0 U	
MW-20 Screen 4	Aug 1999	MW-20-4	0.5 U	0.5 U	0.5 U	0.5 U	0.5 U	0.5 U	0.5 U	0.5 U	4.0 U	
MW-20 Screen 4	Nov/Dec 1999	MW-20-4	0.5 U	0.5 U	0.5 U	0.5 U	0.5 U	0.5 U	0.5 U	0.5 U	4.0 U	
MW-20 Screen 4	Mar/Apr 2000	MW-20-4	0.5 U	0.5 U	0.5 U	0.5 U	0.5 U	0.5 U	0.5 U	0.5 U	4.0 U	
MW-20 Screen 4	Jul/Aug 2000	MW-20-4	0.5 U	0.5 U	0.5 U	0.5 U	0.5 U	0.5 U	0.5 U	0.5 U	4.0 U	
MW-20 Screen 4	Sep/Oct 2000	MW-20-4	0.5 U	0.5 U	0.5 U	0.5 U	0.5 U	0.5 U	0.5 U	0.5 U	4.0 U	
MW-20 Screen 4	Jan/Feb 2001	MW-20-4	0.5 U	0.5 U	0.5 U	0.5 U	0.5 U	0.5 U	0.5 U	0.5 U	4.0 U	Methyl-tert-butyl ether (MTBE) 0.6 J
MW-20 Screen 4	Jan/Feb 2001	DUP	0.5 U	0.5 U	0.5 U	0.5 U	0.5 U	0.5 U	0.5 U	0.5 U	4.0 U	Methyl-tert-butyl ether (MTBE) 0.8 J Styrene 0.6
MW-20 Screen 4	Apr 2001	MW-20-4	0.5 U	0.5 U	0.5 U	0.5 U	0.5 U	0.5 U	NA	0.5 U	4.0 U	
MW-20 Screen 4	Jul 2001	MW-20-4	NA U	NA U	NA U	NA U	NA U	NA U	NA U	NA U	NA U	
MW-20 Screen 4	Oct 2001	MW-20-4	0.5 U	0.5 U	0.5 U	0.5 U	0.5 U	0.5 U	0.5 U	0.5 U	4.0 U	
MW-20 Screen 4	Jan/Feb 2002	MW-20-4	0.5 U	0.5 U	0.5 U	0.5 U	0.5 U	0.5 U	0.5 U	0.5 U	4.0 U	Methylene chloride 0.4 J
MW-20 Screen 4	Apr/May 2002	MW-20-4	0.5 U	0.5 U	0.5 U	0.5 U	0.5 U	0.5 U	0.5 U	0.5 U	30.0	
MW-20 Screen 4	Apr/May 2002	DUP	0.5 U	0.5 U	0.5 U	0.5 U	0.5 U	0.5 U	0.5 U	0.5 U	13.3	
MW-20 Screen 4	Jul 2002	MW-20-4	NA U	NA U	NA U	NA U	NA U	NA U	NA U	NA U	NA U	
MW-20 Screen 4	Jul 2002	DUP	NA U	NA U	NA U	NA U	NA U	NA U	NA U	NA U	NA U	
MW-20 Screen 4	Oct/Nov 2002	MW-20-4	0.5 U	0.5 U	0.5 U	0.5 U	0.5 U	0.5 U	0.5 U	0.5 U	58.5	
MW-20 Screen 4	Jan/Feb 2003	MW-20-4	0.5 U	0.5 U	0.5 U	0.5 U	0.5 U	0.5 U	0.5 U	0.5 U	4.0 U	
MW-20 Screen 4	Apr/May 2003	MW-20-4	0.5 U	0.5 U	0.5 U	0.5 U	0.5 U	0.5 U	0.5 U	0.5 U	124.0	



Sample Location	Sampling Event	Sample Number	Carbon tetrachloride	TCE	PCE	1,1-DCA	1,2-DCA	1,1-DCE	Freon 113	Chloroform	Perchlorate	Other Volatile Organic Compounds and 1,4-Dioxane, NDMA, NDPA, 1,2,3-TCP
MW-20 Screen 4	Jul/Aug 2003	MW-20-4	0.5 U	0.5 U	0.5 U	0.5 U	0.5 U	0.5 U	0.5 U	0.5 U	4.0 U	
MW-20 Screen 4	Oct/Nov 2003	MW-20-4	0.5 U	0.5 U	0.5 U	0.5 U	0.5 U	0.5 U	0.5 U	0.5 U	4.0 U	
MW-20 Screen 4	Feb 2004	MW-20-4	0.5 U	0.5 U	0.5 U	0.5 U	0.5 U	0.5 U	0.5 U	0.5 U	4.0 U	
MW-20 Screen 4	Apr/May 2004	MW-20-4	0.5 U	0.5 U	0.5 U	0.5 U	0.5 U	0.5 U	0.5 U	0.5 U	4.0 U	
MW-20 Screen 4	Jul/Aug 2004	MW-20-4	0.5 U	0.5 U	0.5 U	0.5 U	0.5 U	0.5 U	0.5 U	0.5 U	4.0 U	
MW-20 Screen 4	Oct/Nov 2004	MW-20-4	0.5 UJ	0.5 U	0.5 U	0.5 U	0.5 U	0.5 U	0.5 U	0.5 U	4.0 U	
MW-20 Screen 4	Jan/Feb 2005	MW-20-4	0.5 U	0.5 U	0.5 U	0.5 U	0.5 U	0.5 U	0.5 U	0.5 U	4.0 U	m,p-Xylene
MW-20 Screen 4	Apr/May 2005	MW-20-4	0.5 U	0.5 U	0.5 U	0.5 U	0.5 U	0.5 U	0.5 U	0.5 U	4.0 U	0.4 J
MW-20 Screen 4	Jul/Sep 2005	MW-20-4	0.5 U	0.5 U	0.5 U	0.5 U	0.5 U	0.5 U	0.5 U	0.5 U	4.0 U	
MW-20 Screen 4	Oct/Nov 2005	MW-20-4	0.5 U	0.5 U	0.5 U	0.5 U	0.5 U	0.5 U	0.5 U	0.5 U	4.0 U	
MW-20 Screen 4	Mar/Apr 2006	MW-20-4	0.5 U	0.5 U	0.5 U	0.5 U	0.5 U	0.5 U	0.5 U	0.5 U	2.0 U	
MW-20 Screen 4	May/Jun 2006	MW-20-4	0.5 U	0.5 U	0.5 U	0.5 U	0.5 U	0.5 U	0.5 U	0.5 U	2.0 U	
MW-20 Screen 4	Aug/Sep 2006	MW-20-4	0.5 U	0.5 U	0.5 U	0.5 U	0.5 U	0.5 U	0.5 U	0.5 U	2.0 U	
MW-20 Screen 4	Oct/Dec 2006	MW-20-4	0.5 U	0.5 U	0.5 U	0.5 U	0.5 U	0.5 U	0.5 U	0.5 U	2.0 U	
MW-20 Screen 4	Mar/Apr 2007	MW-20-4	0.5 U	0.5 U	0.5 U	0.5 U	0.5 U	0.5 U	0.5 U	0.5 U	2.0 U	
MW-20 Screen 4	Jun/Jul 2007	MW-20-4	0.5 U	0.5 U	0.5 U	0.5 U	0.5 U	0.5 U	0.5 U	0.5 U	1.0 U	
MW-20 Screen 4	Aug/Sep 2007	MW-20-4	0.5 U	0.5 U	0.5 U	0.5 U	0.5 U	0.5 U	0.5 U	0.5 U	2.0 U	
MW-20 Screen 4	Oct/Dec 2007	MW-20-4	0.5 U	0.5 U	0.5 U	0.5 U	0.5 U	0.5 U	0.5 U	0.5 U	2.0 U	
MW-20 Screen 4	Jan/Feb 2008	MW-20-4	0.5 U	0.5 U	0.5 U	0.5 U	0.5 U	0.5 U	0.5 U	0.5 U	2.0 U	
MW-20 Screen 4	Apr/May 2008	MW-20-4	0.5 U	0.5 U	0.5 U	0.5 U	0.5 U	0.5 U	0.5 U	0.5 U	1.0 U	
MW-20 Screen 4	Jul/Aug 2008	MW-20-4	0.5 U	0.5 U	0.5 U	0.5 U	0.5 U	0.5 U	0.5 U	0.5 U	24.2	
MW-20 Screen 4	Oct/Nov 2008	MW-20-4	0.5 U	0.5 U	0.5 U	0.5 U	0.5 U	0.5 U	0.5 U	0.5 U	39.4	
MW-20 Screen 4	Oct/Nov 2008	MW-20-4RS	0.5 U	0.5 U	0.5 U	0.5 U	0.5 U	0.5 U	0.5 U	0.5 U	42.4	
MW-20 Screen 4	Jan/Feb 2009	MW-20-4	0.5 U	0.5 U	0.5 U	0.5 U	0.5 U	0.5 U	0.5 U	0.5 U	61.0	
MW-20 Screen 4	Apr/May 2009	MW-20-4	0.5 U	0.5 U	0.5 U	0.5 U	0.5 U	0.5 U	0.5 U	0.5 U	1.0 U	
MW-20 Screen 4	Apr/May 2009	DUPE-05-2Q09	0.5 U	0.5 U	0.5 U	0.5 U	0.5 U	0.5 U	0.5 U	0.5 U	1.0 U	
MW-20 Screen 4	Jul/Aug 2009	MW-20-4	0.5 U	0.5 U	0.5 U	0.5 U	0.5 U	0.5 U	0.5 U	0.5 U	1.0 U	
MW-20 Screen 4	Nov/Dec 2009	MW-20-4	0.5 U	0.5 U	0.5 U	0.5 U	0.5 U	0.5 U	0.5 U	0.5 U	76.0	
MW-20 Screen 4	Feb 2010	MW-20-4	0.5 U	0.5 U	0.5 U	0.5 U	0.5 U	0.5 U	0.5 U	0.5 U	1.0 U	
MW-20 Screen 4	Apr/May 2010	MW-20-4	0.5 U	0.5 U	0.5 U	0.5 U	0.5 U	0.5 U	0.5 U	0.5 U	37.3	
MW-20 Screen 5	Jan/Feb 1996	MW-20-5	0.5 U	0.5 U	0.5 U	0.5 U	0.5 U	0.5 U	0.5 U	0.5 U	NA	
MW-20 Screen 5	Aug/Sep 1996	MW-20-5	0.5 U	0.5 U	0.5 U	0.5 U	0.5 U	0.5 U	0.5 U	0.5 U	NA	
MW-20 Screen 5	Oct/Nov 1996	MW-20-5	0.5 U	0.5 U	0.5 U	0.5 U	0.5 U	0.5 U	0.5 U	0.5 U	NA	
MW-20 Screen 5	Feb/Mar 1997	MW-20-5	0.5 U	0.5 U	0.5 U	0.5 U	0.5 U	0.5 U	0.5 U	0.5 U	NA	
MW-20 Screen 5	June/July 1997	MW-20-5	0.5 U	0.5 U	0.5 U	0.5 U	0.5 U	0.5 U	0.5 U	0.5 U	4.0 U	
MW-20 Screen 5	Sep/Oct 1997	MW-20-5	0.5 U	0.5 U	0.5 U	0.5 U	0.5 U	0.5 U	0.5 U	0.5 U	4.0 U	
MW-20 Screen 5	Jan/Feb 1998	MW-20-5	0.5 U	0.5 U	0.5 U	0.5 U	0.5 U	0.5 U	0.5 U	0.5 U	4.0 U	
MW-20 Screen 5	Apr/May 1998	MW-20-5	0.5 U	0.5 U	0.5 U	0.5 U	0.5 U	0.5 U	0.5 U	0.5 U	21.0	
MW-20 Screen 5	Jul/Aug 1998	MW-20-5	0.5 U	0.5 U	0.5 U	0.5 U	0.5 U	0.5 U	0.5 U	0.5 U	4.0 U	
MW-20 Screen 5	Oct/Nov 1998	MW-20-5	0.5 U	0.5 U	0.5 U	0.5 U	0.5 U	0.5 U	0.5 U	0.5 U	8.2	
MW-20 Screen 5	Feb/Mar 1999	MW-20-5	0.5 U	0.5 U	0.5 U	0.5 U	0.5 U	0.5 U	0.5 U	0.5 U	4.0 U	

Sample Location	Sampling Event	Sample Number	Carbon tetrachloride	TCE	PCE	1,1-DCA	1,2-DCA	1,1-DCE	Freon 113	Chloroform	Perchlorate	Other Volatile Organic Compounds and 1,4-Dioxane, NDMA, NDPA, 1,2,3-TCP	
MW-20 Screen 5	May/June 1999	MW-20-5	0.5 U	0.5 U	0.5 U	0.5 U	0.5 U	0.5 U	0.5 U	0.5 U	4.0 U		
MW-20 Screen 5	Aug 1999	MW-20-5	0.5 U	0.5 U	0.5 U	0.5 U	0.5 U	0.5 U	0.5 U	0.5 U	4.0 U		
MW-20 Screen 5	Nov/Dec 1999	MW-20-5	0.5 U	0.5 U	0.5 U	0.5 U	0.5 U	0.5 U	0.5 U	0.5 U	4.0 U		
MW-20 Screen 5	Mar/Apr 2000	MW-20-5	0.5 U	0.5 U	0.5 U	0.5 U	0.5 U	0.5 U	0.5 U	0.5 U	4.0 U		
MW-20 Screen 5	Jul/Aug 2000	MW-20-5	0.5 U	0.5 U	0.5 U	0.5 U	0.5 U	0.5 U	0.5 U	0.5 U	4.0 U		
MW-20 Screen 5	Sep/Oct 2000	MW-20-5	0.5 U	0.5 U	0.5 U	0.5 U	0.5 U	0.5 U	0.5 U	0.5 U	4.0 U		
MW-20 Screen 5	Jan/Feb 2001	MW-20-5	0.5 U	0.5 U	0.5 U	0.5 U	0.5 U	0.5 U	0.5 U	0.5 U	4.0 U	Styrene	0.4 J
MW-20 Screen 5	Apr 2001	MW-20-5	0.5 U	0.5 U	0.5 U	0.5 U	0.5 U	0.5 U	NA	0.5 U	4.0 U		
MW-20 Screen 5	Jul 2001	MW-20-5	NA U	NA U	NA U	NA U	NA U	NA U	NA U	NA U	NA U		
MW-20 Screen 5	Oct 2001	MW-20-5	0.5 U	0.5 U	0.5 U	0.5 U	0.5 U	0.5 U	0.5 U	0.5 U	4.0 U		
MW-20 Screen 5	Jan/Feb 2002	MW-20-5	0.5 U	0.5 U	0.5 U	0.5 U	0.5 U	0.5 U	0.5 U	0.5 U	4.0 U	Methylene chloride	0.7 J
MW-20 Screen 5	Apr/May 2002	MW-20-5	0.5 U	0.5 U	0.5 U	0.5 U	0.5 U	0.5 U	0.5 U	0.5 U	4.0 U	Styrene	0.5 J
MW-20 Screen 5	Jul 2002	MW-20-5	NA U	NA U	NA U	NA U	NA U	NA U	NA U	NA U	NA U	Styrene	0.5 J
MW-20 Screen 5	Oct/Nov 2002	MW-20-5	0.5 U	0.5 U	0.5 U	0.5 U	0.5 U	0.5 U	0.5 U	0.5 U	4.0 U	Styrene	0.6
MW-20 Screen 5	Jan/Feb 2003	MW-20-5	0.5 U	0.5 U	0.5 U	0.5 U	0.5 U	0.5 U	0.5 U	0.5 U	4.0 U	2-Butanone Styrene	3.0 J 0.6
MW-20 Screen 5	Apr/May 2003	MW-20-5	0.5 U	0.5 U	0.5 U	0.5 U	0.5 U	0.5 U	0.5 U	0.5 U	4.0 U	Styrene	0.5 J
MW-20 Screen 5	Jul/Aug 2003	MW-20-5	0.5 U	0.5 U	0.5 U	0.5 U	0.5 U	0.5 U	0.5 U	0.5 U	4.0 U		
MW-20 Screen 5	Oct/Nov 2003	MW-20-5	0.5 U	0.5 U	0.5 U	0.5 U	0.5 U	0.5 U	0.5 U	0.5 U	4.0 U	Styrene	0.4 J
MW-20 Screen 5	Feb 2004	MW-20-5	0.5 U	0.5 U	0.5 U	0.5 U	0.5 U	0.5 U	0.5 U	0.5 U	4.0 U		
MW-20 Screen 5	Apr/May 2004	MW-20-5	0.5 U	0.5 U	0.5 U	0.5 U	0.5 U	0.5 U	0.5 U	0.5 U	4.0 U	Styrene	0.4 J
MW-20 Screen 5	Jul/Aug 2004	MW-20-5	0.5 U	0.5 U	0.5 U	0.5 U	0.5 U	0.5 U	0.5 U	0.5 U	4.0 U	Styrene	0.4 J
MW-20 Screen 5	Oct/Nov 2004	MW-20-5	0.5 UJ	0.5 U	0.5 U	0.5 U	0.5 U	0.5 U	0.5 U	0.5 U	4.0 U		
MW-20 Screen 5	Jan/Feb 2005	MW-20-5	0.5 U	0.5 U	0.5 U	0.5 U	0.5 U	0.5 U	0.5 U	0.5 U	4.0 U	m,p-Xylene Styrene	0.5 0.5
MW-20 Screen 5	Apr/May 2005	MW-20-5	0.5 U	0.5 U	0.5 U	0.5 U	0.5 U	0.5 U	0.5 U	0.5 U	4.0 U		
MW-20 Screen 5	Jul/Sep 2005	MW-20-5	0.5 U	0.5 U	0.5 U	0.5 U	0.5 U	0.5 U	0.5 U	0.5 U	4.0 J		
MW-20 Screen 5	Oct/Nov 2005	MW-20-5	0.5 U	0.5 U	0.5 U	0.5 U	0.5 U	0.5 U	0.5 U	0.5 U	4.0 U	Methylene chloride Styrene	0.4 J 0.3 J
MW-20 Screen 5	Mar/Apr 2006	MW-20-5	0.5 U	0.5 U	0.5 U	0.5 U	0.5 U	0.5 U	0.5 U	0.5 U	2.0 U	Styrene	0.3 J
MW-20 Screen 5	May/June 2006	MW-20-5	0.5 U	0.5 U	0.5 U	0.5 U	0.5 U	0.5 U	0.5 U	0.5 U	2.0 U	Styrene	0.4 J
MW-20 Screen 5	May/June 2006	DUPE-2-2Q06	0.5 U	0.5 U	0.5 U	0.5 U	0.5 U	0.5 U	0.5 U	0.5 U	2.0 U		
MW-20 Screen 5	Aug/Sep 2006	MW-20-5	0.5 U	0.5 U	0.5 U	0.5 U	0.5 U	0.5 U	0.5 U	0.5 U	2.0 U	Styrene	0.3 J
MW-20 Screen 5	Oct/Dec 2006	MW-20-5	0.5 U	0.5 U	0.5 U	0.5 U	0.5 U	0.5 U	0.5 U	0.5 U	2.0 U	Styrene	0.3 J
MW-20 Screen 5	Mar/Apr 2007	MW-20-5	0.5 U	0.5 U	0.5 U	0.5 U	0.5 U	0.5 U	0.5 U	0.5 U	2.0 U	Styrene	0.3 J
MW-20 Screen 5	Jun/Jul 2007	MW-20-5	0.5 U	0.5 U	0.5 U	0.5 U	0.5 U	0.5 U	0.5 U	0.5 U	1.0 U		
MW-20 Screen 5	Aug/Sep 2007	MW-20-5	0.5 U	0.5 U	0.5 U	0.5 U	0.5 U	0.5 U	0.5 U	0.5 U	1.0 U		
MW-20 Screen 5	Oct/Dec 2007	MW-20-5	0.5 U	0.5 U	0.5 U	0.5 U	0.5 U	0.5 U	0.5 U	0.5 U	2.0 U	Styrene	0.3 J
MW-20 Screen 5	Jan/Feb 2008	MW-20-5	0.5 U	0.5 U	0.5 U	0.5 U	0.5 U	0.5 U	0.5 U	0.5 U	2.0 U	Styrene	0.3 J
MW-20 Screen 5	Apr/May 2008	MW-20-5	0.5 U	0.5 U	0.5 U	0.5 U	0.5 U	0.5 U	0.5 U	0.5 U	1.0 U	Styrene	0.4 J
MW-20 Screen 5	Jul/Aug 2008	MW-20-5	0.5 U	0.5 U	0.5 U	0.5 U	0.5 U	0.5 U	0.5 U	0.5 U	13.1		

Sample Location	Sampling Event	Sample Number	Carbon tetrachloride	TCE	PCE	1,1-DCA	1,2-DCA	1,1-DCE	Freon 113	Chloroform	Perchlorate	Other Volatile Organic Compounds and 1,4-Dioxane, NDMA, NDPA, 1,2,3-TCP
MW-20 Screen 5	Oct/Nov 2008	MW-20-5	0.5 U	0.5 U	0.5 U	0.5 U	0.5 U	0.5 U	0.5 U	0.5 U	32.9	
MW-20 Screen 5	Oct/Nov 2008	MW-20-5RS	0.5 U	0.5 U	0.5 U	0.5 U	0.5 U	0.5 U	0.5 U	0.5 U	16.2	
MW-20 Screen 5	Jan/Feb 2009	MW-20-5	0.5 U	0.5 U	0.5 U	0.5 U	0.5 U	0.5 U	0.5 U	0.5 U	19.7	
MW-20 Screen 5	Apr/May 2009	MW-20-5	0.5 U	0.5 U	0.5 U	0.5 U	0.5 U	0.5 U	0.5 U	0.5 U	1.0 U	
MW-20 Screen 5	Jul/Aug 2009	MW-20-5	0.5 U	0.5 U	0.5 U	0.5 U	0.5 U	0.5 U	0.5 U	0.5 U	1.0 U	
MW-20 Screen 5	Nov/Dec 2009	MW-20-5	0.5 U	0.5 U	0.5 U	0.5 U	0.5 U	0.5 U	0.5 U	0.5 U	22.6	
MW-20 Screen 5	Feb 2010	MW-20-5	0.5 U	0.5 U	0.5 U	0.5 U	0.5 U	0.5 U	0.5 U	0.5 U	1.0 U	
MW-20 Screen 5	Apr/May 2010	MW-20-5	0.5 U	0.5 U	0.5 U	0.5 U	0.5 U	0.5 U	0.5 U	0.5 U	11.5	
MW-21 Screen 1	Jan/Feb 1996	MW-21-1	0.5 U	35.0	0.5 U	0.5 U	0.5 U	0.5 U	0.5 U	1.7	NA	
MW-21 Screen 1	Aug/Sep 1996	MW-21-1	0.5 U	33.0	0.7	0.5 U	0.5 U	0.5 U	0.5 U	1.8	NA	
MW-21 Screen 1	Feb/Mar 1997	MW-21-1	0.5 U	29.0	0.5 U	0.5 U	0.5 U	0.5 U	0.5 U	2.2	NA	
MW-21 Screen 1	June/July 1997	MW-21-1	0.5 U	20.0	0.5 U	0.5 U	0.5 U	0.5 U	0.5 U	1.6	19.0	
MW-21 Screen 1	Jan/Feb 1998	MW-21-1	0.5 U	16.0	0.5 U	0.5 U	0.5 U	0.5 U	0.5 U	1.8	14.0	
MW-21 Screen 1	Apr/May 1998	MW-21-1	0.5 U	16.0	0.5 U	0.5 U	0.5 U	0.5 U	0.5 U	1.8	14.0	
MW-21 Screen 1	Jul/Aug 1998	MW-21-1	0.5 U	16.0	0.6	0.5 U	0.5 U	0.5 U	0.5 U	1.8	13.0	
MW-21 Screen 1	Oct/Nov 1998	MW-21-1	0.5 U	10.0	0.5 U	0.5 U	0.5 U	0.5 U	0.5 U	1.6	13.2	
MW-21 Screen 1	Feb/Mar 1999	MW-21-1	0.5 U	20.0	0.5	0.5 U	0.5 U	0.5 U	0.5 U	1.8	14.0	
MW-21 Screen 1	May/Jun 1999	MW-21-1	0.5 U	20.0	0.5	0.5 U	0.5 U	0.5 U	0.5 U	1.6	15.0	
MW-21 Screen 1	Aug 1999	MW-21-1	0.5 U	17.0	0.5	0.5 U	0.5 U	0.5 U	0.5 U	1.7	12.0	
MW-21 Screen 1	Nov/Dec 1999	MW-21-1	0.5 U	15.0	0.7	0.5 U	0.5 U	0.5 U	0.5 U	2.2	16.0	
MW-21 Screen 1	Mar/Apr 2000	MW-21-1	0.5 U	17.0	0.7	0.5 U	0.5 U	0.5 U	0.5 U	1.8	12.0	
MW-21 Screen 1	Jul/Aug 2000	MW-21-1	0.5 U	12.0	0.5	0.5 U	0.5 U	0.5 U	0.5 U	1.7	16.0	
MW-21 Screen 1	Sep/Oct 2000	MW-21-1	0.5 U	12.0	0.6	0.5 U	0.5 U	0.5 U	0.5 U	1.6	16.0	
MW-21 Screen 1	Jan/Feb 2001	MW-21-1	0.5 U	9.8	0.5	0.5 U	0.5 U	0.5 U	0.5 U	1.6	11.0	
MW-21 Screen 1	Apr 2001	MW-21-1	0.5 U	3.3	0.6	0.7	0.5 U	0.5 U	NA	1.2	4.0 U	
MW-21 Screen 1	Jul 2001	MW-21-1	NA U	15.5	0.8	NA	NA U	NA U	NA U	1.5	8.0	
MW-21 Screen 1	Oct 2001	MW-21-1	NA U	NA U	NA U	NA U	NA U	NA U	NA U	NA U	NA U	
MW-21 Screen 1	Jan/Feb 2002	MW-21-1	0.5 U	17.5	0.6	0.5 U	0.5 U	0.5 U	0.5 U	1.7	8.2	Methylene chloride 0.4 J
MW-21 Screen 1	Apr/May 2002	MW-21-1	0.5 U	8.3	0.8	0.4 J	0.5 U	0.5 U	0.5 U	1.7	4.0 U	Methylene chloride 2.4
MW-21 Screen 1	Jul 2002	MW-21-1	NA U	12.0	0.6	0.4 J	NA U	NA U	NA U	1.4	7.7	
MW-21 Screen 1	Oct/Nov 2002	MW-21-1	0.5 U	11.3	0.4 J	0.5 U	0.5 U	0.5 U	0.5 U	1.4	4.0 U	
MW-21 Screen 1	Jan/Feb 2003	MW-21-1	0.5 U	3.6	0.7	0.5	0.5 U	0.5 U	0.5 U	1.0	3.1	
MW-21 Screen 1	Apr/May 2003	MW-21-1	0.5 U	0.7	0.5 J	0.6	0.5 U	0.5 U	0.5 U	0.8	3.6 J	
MW-21 Screen 1	Jul/Aug 2003	MW-21-1	0.5 U	11.0	1.0	0.7	0.5 U	0.5 U	0.5 U	1.7	5.2	
MW-21 Screen 1	Oct/Nov 2003	MW-21-1	0.5 U	5.5	0.4 J	0.5 U	0.5 U	0.5 U	0.5 U	0.9	6.5	
MW-21 Screen 1	Feb 2004	MW-21-1	0.5 U	1.2	0.5 J	0.6	0.5 U	0.5 U	0.5 U	0.8	5.7	
MW-21 Screen 1	Apr/May 2004	MW-21-1	0.5 U	0.9	0.4 J	0.6	0.5 U	0.5 U	0.5 U	0.7	5.6	
MW-21 Screen 1	Jul/Aug 2004	MW-21-1	0.5 U	4.2	0.5	0.6	0.5 U	0.5 U	0.5 U	0.8	5.1	
MW-21 Screen 1	Oct/Nov 2004	MW-21-1	0.5 U	1.5	0.5	0.6	0.5 U	0.5 U	0.5 U	0.7	7.3	
MW-21 Screen 1	Jan/Feb 2005	MW-21-1	0.5 U	0.7	0.5	0.9	0.5 U	0.5 U	0.5 U	0.6	4.0 U	m,p-Xylene 0.6
MW-21 Screen 1	Apr/May 2005	MW-21-1	0.5 U	0.5 U	0.5 U	0.6	0.5 U	0.5 U	0.5 U	0.4 J	4.0 U	

Sample Location	Sampling Event	Sample Number	Carbon tetrachloride	TCE	PCE	1,1-DCA	1,2-DCA	1,1-DCE	Freon 113	Chloroform	Perchlorate	Other Volatile Organic Compounds and 1,4-Dioxane, NDMA, NDPA, 1,2,3-TCP	
MW-21 Screen 1	Jul/Sep 2005	MW-21-1	0.5 U	<b>0.8</b>	0.5 U	<b>0.5 J</b>	0.5 U	0.5 U	0.5 U	<b>0.5</b>	<b>3.6 J</b>	Bromodichloromethane	<b>0.4 J</b>
MW-21 Screen 1	Oct/Nov 2005	MW-21-1	0.5 U	<b>0.8</b>	<b>0.3 J</b>	<b>0.7</b>	0.5 U	0.5 U	0.5 U	<b>0.6</b>	<b>4.1</b>		
MW-21 Screen 1	Mar/Apr 2006	MW-21-1	0.5 U	0.5 U	<b>0.3 J</b>	<b>0.5</b>	0.5 U	0.5 U	0.5 U	<b>0.4 J</b>	4.0 U		
MW-21 Screen 1	May/June 2006	MW-21-1	0.5 U	0.5 U	<b>0.3 J</b>	<b>0.4 J</b>	0.5 U	0.5 U	0.5 U	<b>0.4 J</b>	4.0 U		
MW-21 Screen 1	Aug/Sep 2006	MW-21-1	0.5 U	0.5 U	0.5 U	<b>0.6</b>	0.5 U	0.5 U	0.5 U	<b>0.6</b>	4.0 U		
MW-21 Screen 1	Oct/Dec 2006	MW-21-1	0.5 U	0.5 U	0.5 U	<b>0.5 J</b>	0.5 U	0.5 U	0.5 U	0.5 U	4.0 U		
MW-21 Screen 1	Mar/Apr 2007	MW-21-1	0.5 U	0.5 U	<b>0.3 J</b>	<b>0.5 J</b>	0.5 U	0.5 U	0.5 U	<b>0.4 J</b>	4.0 U		
MW-21 Screen 1	Jun/Jul 2007	MW-21-1	0.5 U	0.5 U	0.5 U	<b>0.3 J</b>	0.5 U	0.5 U	0.5 U	<b>0.4 J</b>	4.0 U		
MW-21 Screen 1	Aug/Sep 2007	MW-21-1	0.5 U	0.5 U	0.5 U	<b>0.4 J</b>	0.5 U	0.5 U	0.5 U	<b>0.5 J</b>	4.0 U		
MW-21 Screen 1	Oct/Dec 2007	MW-21-1	0.5 U	0.5 U	0.5 U	<b>0.4 J</b>	0.5 U	0.5 U	0.5 U	<b>0.5</b>	<b>4.6</b>		
MW-21 Screen 1	Jan/Feb 2008	MW-21-1	0.5 U	0.5 U	<b>0.3 J</b>	<b>0.3 J</b>	0.5 U	0.5 U	0.5 U	<b>0.5 J</b>	4.0 U		
MW-21 Screen 1	Apr/May 2008	MW-21-1	0.5 U	0.5 U	0.5 U	<b>0.4 J</b>	0.5 U	0.5 U	0.5 U	<b>0.6</b>	4.0 U		
MW-21 Screen 1	Jul/Aug 2008	MW-21-1	0.5 U	0.5 U	0.5 U	0.5 U	0.5 U	0.5 U	0.5 U	<b>0.5</b>	<b>3.4</b>		
MW-21 Screen 1	Oct/Nov 2008	MW-21-1	0.5 U	0.5 U	0.5 U	0.5 U	0.5 U	0.5 U	0.5 U	0.5 U	<b>3.0</b>		
MW-21 Screen 1	Oct/Nov 2008	DUPE-01-4Q08	0.5 U	0.5 U	0.5 U	0.5 U	0.5 U	0.5 U	0.5 U	<b>0.5</b>	<b>2.9</b>		
MW-21 Screen 1	Jan/Feb 2009	MW-21-1	0.5 U	0.5 U	0.5 U	0.5 U	0.5 U	0.5 U	0.5 U	<b>0.7</b>	<b>2.7</b>		
MW-21 Screen 1	Jan/Feb 2009	DUPE-01-1Q09	0.5 U	0.5 U	0.5 U	0.5 U	0.5 U	0.5 U	0.5 U	<b>0.6</b>	<b>3.0</b>		
MW-21 Screen 1	Apr/May 2009	MW-21-1	0.5 U	0.5 U	0.5 U	0.5 U	0.5 U	0.5 U	0.5 U	<b>0.7</b>	<b>2.4</b>		
MW-21 Screen 1	Jul/Aug 2009	MW-21-1	0.5 U	0.5 U	0.5 U	0.5 U	0.5 U	0.5 U	0.5 U	<b>1.0</b>	<b>2.8</b>		
MW-21 Screen 1	Nov/Dec 2009	MW-21-1	0.5 U	0.5 U	0.5 U	0.5 U	0.5 U	0.5 U	0.5 U	<b>0.9</b>	<b>2.4</b>		
MW-21 Screen 1	Feb 2010	MW-21-1	0.5 U	0.5 U	0.5 U	0.5 U	0.5 U	0.5 U	0.5 U	<b>2.8</b>	<b>2.5</b>		
MW-21 Screen 1	Feb 2010	DUPE-1-1Q10	0.5 U	0.5 U	0.5 U	0.5 U	0.5 U	0.5 U	0.5 U	<b>1.4</b>	<b>2.3</b>		
MW-21 Screen 1	Apr/May 2010	MW-21-1	0.5 U	0.5 U	0.5 U	0.5 U	0.5 U	0.5 U	0.5 U	<b>1.0</b>	<b>2.8</b>		
MW-21 Screen 2	Aug/Sep 1996	MW-21-2	0.5 U	0.5 U	<b>0.9</b>	0.5 U	0.5 U	0.5 U	0.5 U	<b>0.5</b>	NA		
MW-21 Screen 2	Oct/Nov 1996	MW-21-2	0.5 U	<b>0.6</b>	<b>2.3</b>	0.5 U	0.5 U	0.5 U	0.5 U	<b>0.6</b>	NA		
MW-21 Screen 2	Feb/Mar 1997	MW-21-2	0.5 U	0.5 U	<b>1.1</b>	0.5 U	0.5 U	0.5 U	0.5 U	0.5 U	NA		
MW-21 Screen 2	June/July 1997	MW-21-2	0.5 U	0.5 U	<b>0.7</b>	0.5 U	0.5 U	0.5 U	0.5 U	0.5 U	4.0 U		
MW-21 Screen 2	Sep/Oct 1997	MW-21-2	0.5 U	0.5 U	0.5 U	0.5 U	0.5 U	0.5 U	0.5 U	0.5 U	4.0 U		
MW-21 Screen 2	Jan/Feb 1998	MW-21-2	0.5 U	0.5 U	<b>1.1</b>	0.5 U	0.5 U	0.5 U	0.5 U	0.5 U	4.0 U		
MW-21 Screen 2	Apr/May 1998	MW-21-2	0.5 U	0.5 U	<b>1.0</b>	0.5 U	0.5 U	0.5 U	0.5 U	0.5 U	4.0 U		
MW-21 Screen 2	Jul/Aug 1998	MW-21-2	0.5 U	0.5 U	<b>0.7</b>	0.5 U	0.5 U	0.5 U	0.5 U	<b>0.7</b>	4.0 U		
MW-21 Screen 2	Oct/Nov 1998	MW-21-2	0.5 U	0.5 U	0.5 U	0.5 U	0.5 U	0.5 U	0.5 U	<b>0.7</b>	4.0 U		
MW-21 Screen 2	Feb/Mar 1999	MW-21-2	0.5 U	0.5 U	<b>0.8</b>	0.5 U	0.5 U	0.5 U	0.5 U	0.5 U	4.0 U		
MW-21 Screen 2	May/June 1999	MW-21-2	0.5 U	0.5 U	<b>0.6</b>	0.5 U	0.5 U	0.5 U	0.5 U	0.5 U	4.0 U		
MW-21 Screen 2	Aug 1999	MW-21-2	0.5 U	0.5 U	<b>0.8</b>	0.5 U	0.5 U	0.5 U	0.5 U	0.5 U	4.0 U		
MW-21 Screen 2	Nov/Dec 1999	MW-21-2	0.5 U	0.5 U	<b>1.2</b>	0.5 U	0.5 U	0.5 U	0.5 U	0.5 U	<b>4.6</b>		
MW-21 Screen 2	Mar/Apr 2000	MW-21-2	0.5 U	0.5 U	<b>0.9</b>	0.5 U	0.5 U	0.5 U	0.5 U	0.5 U	<b>4.1</b>		
MW-21 Screen 2	Jul/Aug 2000	MW-21-2	0.5 U	0.5 U	<b>0.9</b>	0.5 U	0.5 U	0.5 U	0.5 U	0.5 U	4.0 U		
MW-21 Screen 2	Sep/Oct 2000	MW-21-2	0.5 U	0.5 U	<b>1.1</b>	0.5 U	0.5 U	0.5 U	0.5 U	0.5 U	4.0 U		
MW-21 Screen 2	Jan/Feb 2001	MW-21-2	0.5 U	<b>0.3 J</b>	<b>1.2</b>	0.5 U	0.5 U	0.5 U	0.5 U	<b>0.4 J</b>	4.0 U		
MW-21 Screen 2	Apr 2001	MW-21-2	0.5 U	<b>0.3 J</b>	<b>0.9</b>	0.5 U	0.5 U	0.5 U	NA	0.5 U	4.0 U		

Sample Location	Sampling Event	Sample Number	Carbon tetrachloride	TCE	PCE	1,1-DCA	1,2-DCA	1,1-DCE	Freon 113	Chloroform	Perchlorate	Other Volatile Organic Compounds and 1,4-Dioxane, NDMA, NDPA, 1,2,3-TCP
MW-21 Screen 2	Jul 2001	MW-21-2	NA U	NA U	0.9	NA U	NA U	NA U	NA U	NA U	NA U	
MW-21 Screen 2	Oct 2001	MW-21-2	0.5 U	0.5 U	0.6	0.5 U	0.5 U	0.5 U	0.5 U	0.5 U	4.0 U	Methyl-tert-butyl ether (MTBE) 0.6 J
MW-21 Screen 2	Jan/Feb 2002	MW-21-2	0.5 U	0.5 U	1.9	0.5 U	0.5 U	0.5 U	0.5 U	0.5 J	3.3 B	
MW-21 Screen 2	Apr/May 2002	MW-21-2	0.5 U	0.4 J	1.6	0.5 U	0.5 U	0.5 U	0.5 U	0.5 J	4.0 U	Methylene chloride 2.6
MW-21 Screen 2	Jul 2002	MW-21-2	NA U	0.5	1.6	NA U	NA U	NA U	NA U	NA U	NA U	
MW-21 Screen 2	Oct/Nov 2002	MW-21-2	0.5 U	0.5	1.6	0.5 U	0.5 U	0.5 U	0.5 U	0.4 J	4.0 U	
MW-21 Screen 2	Jan/Feb 2003	MW-21-2	0.5 U	0.5	1.1	0.5 U	0.5 U	0.5 U	0.5 U	0.5 U	4.0 U	
MW-21 Screen 2	Apr/May 2003	MW-21-2	0.5 U	0.4 J	1.0	0.5 U	0.5 U	0.5 U	0.5 U	0.5 U	2.9 J	
MW-21 Screen 2	Jul/Aug 2003	MW-21-2	0.5 U	0.5 J	1.3	0.5 U	0.5 U	0.5 U	0.5 U	0.5 U	2.1 J	
MW-21 Screen 2	Oct/Nov 2003	MW-21-2	0.5 U	0.3 J	2.2	0.5 U	0.5 U	0.5 U	0.5 U	0.3 J	2.7 J	
MW-21 Screen 2	Feb 2004	MW-21-2	0.5 U	0.6	1.5	0.5 U	0.5 U	0.5 U	0.5 U	0.3 J	4.5	cis-1,2-Dichloroethene 0.3 J
MW-21 Screen 2	Apr/May 2004	MW-21-2	0.5 U	0.6	1.3	0.5 U	0.5 U	0.5 U	0.5 U	0.5 U	3.8 J	cis-1,2-Dichloroethene 0.3 J
MW-21 Screen 2	Jul/Aug 2004	MW-21-2	0.5 U	1.0	2.9	0.5 U	0.5 U	0.5 U	0.5 U	0.5 U	4.0 U	cis-1,2-Dichloroethene 0.5
MW-21 Screen 2	Oct/Nov 2004	MW-21-2	0.5 U	1.1	3.9	0.5 U	0.5 U	0.5 U	0.5 U	0.5 J	3.9 J	cis-1,2-Dichloroethene 0.6
MW-21 Screen 2	Jan/Feb 2005	MW-21-2	0.5 U	0.8	2.4	0.5 U	0.5 U	0.5 U	0.5 U	0.5 U	4.0 U	
MW-21 Screen 2	Apr/May 2005	MW-21-2	0.5 U	0.5	2.1	0.5 U	0.5 U	0.5 U	0.5 U	0.3 J	4.0 U	cis-1,2-Dichloroethene 0.4 J
MW-21 Screen 2	Jul/Sep 2005	MW-21-2	0.5 U	0.5 U	2.6	0.5 U	0.5 U	0.5 U	0.5 U	0.5 J	3.2 J	cis-1,2-Dichloroethene 0.4 J
MW-21 Screen 2	Oct/Nov 2005	MW-21-2	0.5 U	0.4 J	5.4	0.5 U	0.5 U	0.5 U	0.5 U	0.9	2.9 J	cis-1,2-Dichloroethene 0.7 Dibromochloromethane 2.6
MW-21 Screen 2	Mar/Apr 2006	MW-21-2	0.5 U	0.7	4.7	0.5 U	0.5 U	0.5 U	0.5 U	0.7	4.0 U	cis-1,2-Dichloroethene 1.1
MW-21 Screen 2	May/Jun 2006	MW-21-2	0.5 U	0.6	5.2	0.5 U	0.5 U	0.5 U	0.5 U	1.7	4.0 U	cis-1,2-Dichloroethene 1.4
MW-21 Screen 2	Aug/Sep 2006	MW-21-2	0.5 U	1.0	11.0	0.5 U	0.5 U	0.5 U	0.5 U	4.2	4.0 U	cis-1,2-Dichloroethene 1.8
MW-21 Screen 2	Oct/Dec 2006	MW-21-2	0.5 U	1.1	12.0	0.5 U	0.5 U	0.5 U	0.5 U	3.2	4.0 U	cis-1,2-Dichloroethene 2.1
MW-21 Screen 2	Mar/Apr 2007	MW-21-2	0.5 U	1.1	7.3	0.5 U	0.5 U	0.5 U	0.5 U	1.1	4.0 U	cis-1,2-Dichloroethene 1.6
MW-21 Screen 2	Jun/Jul 2007	MW-21-2	0.5 U	0.8	6.5	0.5 U	0.5 U	0.5 U	0.5 U	2.0	4.0 U	cis-1,2-Dichloroethene 1.4
MW-21 Screen 2	Jun/Jul 2007	DUPE-1-2Q07	0.5 U	0.7	6.3	0.5 U	0.5 U	0.5 U	0.5 U	1.9	4.0 U	cis-1,2-Dichloroethene 1.4
MW-21 Screen 2	Aug/Sep 2007	MW-21-2	0.5 U	0.7	7.6	0.5 U	0.5 U	0.5 U	0.5 U	2.2	4.0 U	cis-1,2-Dichloroethene 1.4
MW-21 Screen 2	Oct/Dec 2007	MW-21-2	0.5 U	0.5	3.6	0.5 U	0.5 U	0.5 U	0.5 U	1.0	7.7	cis-1,2-Dichloroethene 1.0
MW-21 Screen 2	Jan/Feb 2008	MW-21-2	0.5 U	0.5	2.9	0.5 U	0.5 U	0.5 U	0.5 U	0.5 J	5.0 U	cis-1,2-Dichloroethene 0.5
MW-21 Screen 2	Apr/May 2008	MW-21-2	0.5 U	0.5 J	3.8	0.5 U	0.5 U	0.5 U	0.5 U	1.1	4.0 U	cis-1,2-Dichloroethene 0.9
MW-21 Screen 2	Jul/Aug 2008	MW-21-2	0.5 U	0.6	8.2	0.5 U	0.5 U	0.5 U	0.5 U	3.6	2.0	cis-1,2-Dichloroethene 1.5
MW-21 Screen 2	Oct/Nov 2008	MW-21-2	0.5 U	0.7	12.0	0.5 U	0.5 U	0.5 U	0.5 U	3.6	2.1	cis-1,2-Dichloroethene 1.6
MW-21 Screen 2	Jan/Feb 2009	MW-21-2	0.5 U	0.6	6.6	0.5 U	0.5 U	0.5 U	0.5 U	1.3	2.5	cis-1,2-Dichloroethene 1.1
MW-21 Screen 2	Apr/May 2009	MW-21-2	0.5 U	0.5 U	4.0	0.5 U	0.5 U	0.5 U	0.5 U	0.8	2.1	cis-1,2-Dichloroethene 0.8
MW-21 Screen 2	Jul/Aug 2009	MW-21-2	0.5 U	0.9	14.0	0.5 U	0.5 U	0.5 U	0.5 U	2.3	2.1	cis-1,2-Dichloroethene 1.8
MW-21 Screen 2	Nov/Dec 2009	MW-21-2	0.5 U	0.8	14.0	0.5 U	0.5 U	0.5 U	0.5 U	2.4	1.8	cis-1,2-Dichloroethene 1.8
MW-21 Screen 2	Feb 2010	MW-21-2	0.5 U	0.6	4.9	0.5 U	0.5 U	0.5 U	0.5 U	0.6	2.2	cis-1,2-Dichloroethene 0.6
MW-21 Screen 2	Apr/May 2010	MW-21-2	0.5 U	0.5 U	4.0	0.5 U	0.5 U	0.5 U	0.5 U	1.0	3.2	
MW-21 Screen 3	Aug/Sep 1996	MW-21-3	0.5 U	0.7	1.5	0.5 U	0.5 U	0.5 U	0.5 U	0.5	NA	
MW-21 Screen 3	Oct/Nov 1996	MW-21-3	0.5 U	0.9	1.6	0.5 U	0.5 U	0.5 U	0.5 U	0.5 U	NA	
MW-21 Screen 3	Feb/Mar 1997	MW-21-3	0.5 U	0.8	1.6	0.5 U	0.5 U	0.5 U	0.5 U	0.5 U	NA	

Sample Location	Sampling Event	Sample Number	Carbon tetrachloride	TCE	PCE	1,1-DCA	1,2-DCA	1,1-DCE	Freon 113	Chloroform	Perchlorate	Other Volatile Organic Compounds and 1,4-Dioxane, NDMA, NDPA, 1,2,3-TCP	
MW-21 Screen 3	June/July 1997	MW-21-3	0.5 U	0.5 U	1.2	0.5 U	0.5 U	0.5 U	0.5 U	0.5 U	4.0 U		
MW-21 Screen 3	Sep/Oct 1997	MW-21-3	0.5 U	0.6	1.3	0.5 U	0.5 U	0.5 U	0.5 U	0.5 U	4.0 U		
MW-21 Screen 3	Jan/Feb 1998	MW-21-3	0.5 U	0.5	1.4	0.5 U	0.5 U	0.5 U	0.5 U	0.5 U	4.0 U		
MW-21 Screen 3	Apr/May 1998	MW-21-3	0.5 U	0.5 U	1.1	0.5 U	0.5 U	0.5 U	0.5 U	0.5 U	4.0 U		
MW-21 Screen 3	Jul/Aug 1998	MW-21-3	0.5 U	0.5 U	0.9	0.5 U	0.5 U	0.5 U	0.5 U	0.5 U	4.0 U		
MW-21 Screen 3	Oct/Nov 1998	MW-21-3	0.5 U	0.5 U	0.8	0.5 U	0.5 U	0.5 U	0.5 U	0.5 U	4.0 U		
MW-21 Screen 3	Feb/Mar 1999	MW-21-3	0.5 U	0.5 U	1.0	0.5 U	0.5 U	0.5 U	0.5 U	0.5 U	4.1		
MW-21 Screen 3	May/Jun 1999	MW-21-3	0.5 U	0.6	1.4	0.5 U	0.5 U	0.5 U	0.5 U	0.5 U	4.0 U		
MW-21 Screen 3	Aug 1999	MW-21-3	0.5 U	0.6	1.3	0.5 U	0.5 U	0.5 U	0.5 U	0.5 U	4.0 U		
MW-21 Screen 3	Nov/Dec 1999	MW-21-3	0.5 U	0.9	2.2	0.5 U	0.5 U	0.5 U	0.5 U	0.6	4.8		
MW-21 Screen 3	Mar/Apr 2000	MW-21-3	0.5 U	0.9	2.3	0.5 U	0.5 U	0.5 U	0.5 U	0.6	4.0 U		
MW-21 Screen 3	Jul/Aug 2000	MW-21-3	0.5 U	0.6	1.5	0.5 U	0.5 U	0.5 U	0.5 U	0.7	4.0 U		
MW-21 Screen 3	Sep/Oct 2000	MW-21-3	0.5 U	0.7	1.6	0.5 U	0.5 U	0.5 U	0.5 U	0.8	4.0 U		
MW-21 Screen 3	Jan/Feb 2001	MW-21-3	0.5 U	0.9	2.5	0.5 U	0.5 U	0.5 J	0.5 U	1.1	4.0 U	1,2-Dichloroethene, Total	0.3 J
												Bromodichloromethane	0.6
												cis-1,2-Dichloroethene	0.3 J
												Dibromochloromethane	0.4 J
MW-21 Screen 3	Apr 2001	MW-21-3	0.5 U	1.8	1.4	0.5 U	0.5 U	0.5 U	NA	0.8	4.0 U	Bromodichloromethane	0.4 J
												Dibromochloromethane	0.4 J
MW-21 Screen 3	Jul 2001	MW-21-3	NA U	0.7	1.8	NA U	NA U	NA U	NA U	0.8	NA U		
MW-21 Screen 3	Oct 2001	MW-21-3	0.5 U	0.7	1.3	0.5 U	0.5 U	0.5 U	0.5 U	0.8	4.0 U		
MW-21 Screen 3	Jan/Feb 2002	MW-21-3	0.5 U	1.6	3.5	0.5 U	0.5 U	0.5 U	0.5 U	1.3	4.1	Bromodichloromethane	0.6
												cis-1,2-Dichloroethene	0.4 J
												Dibromochloromethane	0.4 J
MW-21 Screen 3	Apr/May 2002	MW-21-3	0.5 U	1.5	4.2	0.3 J	0.5 U	0.5 U	0.5 U	1.5	4.0 U	Bromodichloromethane	0.6
												cis-1,2-Dichloroethene	0.5 J
												Methylene chloride	2.6
												trans-1,2-Dichloroethene	0.4 J
MW-21 Screen 3	Jul 2002	MW-21-3	NA U	0.9	2.0	NA U	NA U	NA U	NA U	1.0	NA U		
MW-21 Screen 3	Oct/Nov 2002	MW-21-3	0.2 U	1.1	2.0	0.3 U	0.5 U	0.5 U	0.5 U	1.0	4.0 U	cis-1,2-Dichloroethene	0.4 J
												trans-1,2-Dichloroethene	1.8
MW-21 Screen 3	Jan/Feb 2003	MW-21-3	0.5 U	1.1	1.9	0.5 U	0.5 U	0.5 U	0.5 U	0.9	4.0 U	cis-1,2-Dichloroethene	0.3 J
MW-21 Screen 3	Apr/May 2003	MW-21-3	0.5 U	1.0	2.1	0.5 U	0.5 U	0.5 U	0.5 U	0.8	2.9 J		
MW-21 Screen 3	Jul/Aug 2003	MW-21-3	0.5 U	1.0	1.8	0.5 U	0.5 U	0.5 U	0.5 U	0.5 J	2.7 J	cis-1,2-Dichloroethene	0.4 J
												Dibromochloromethane	0.4 J
MW-21 Screen 3	Oct/Nov 2003	MW-21-3	0.5 U	0.7	1.6	0.5 U	0.5 U	0.5 U	0.5 U	0.4 J	3.6 J		
MW-21 Screen 3	Feb 2004	MW-21-3	0.5 U	1.3	2.3	0.5 U	0.5 U	0.5 U	0.5 U	0.9	4.2		
MW-21 Screen 3	Apr/May 2004	MW-21-3	0.5 U	1.0	1.6	0.5 U	0.5 U	0.5 U	0.5 U	0.6	4.3	cis-1,2-Dichloroethene	0.3 J
MW-21 Screen 3	Jul/Aug 2004	MW-21-3	0.5 U	1.4	2.7	0.5 U	0.5 U	0.5 U	0.5 U	0.5	4.0 U	cis-1,2-Dichloroethene	0.6
MW-21 Screen 3	Oct/Nov 2004	MW-21-3	0.5 U	1.5	3.5	0.5 U	0.5 U	0.5 U	0.5 U	0.7	4.9	cis-1,2-Dichloroethene	0.6
												trans-1,2-Dichloroethene	0.4 J

Sample Location	Sampling Event	Sample Number	Carbon tetrachloride	TCE	PCE	1,1-DCA	1,2-DCA	1,1-DCE	Freon 113	Chloroform	Perchlorate	Other Volatile Organic Compounds and 1,4-Dioxane, NDMA, NDPA, 1,2,3-TCP	
MW-21 Screen 3	Jan/Feb 2005	MW-21-3	0.5 U	1.7	3.4	0.5 U	0.5 U	0.5 U	0.5 U	0.5	4.0 U	cis-1,2-Dichloroethene m,p-Xylene trans-1,2-Dichloroethene	0.6 0.6 0.3 J
MW-21 Screen 3	Apr/May 2005	MW-21-3	0.5 U	0.8	1.8	0.5 U	0.5 U	0.5 U	0.5 U	0.6	4.0 U		
MW-21 Screen 3	Jul/Sep 2005	MW-21-3	0.5 U	0.9	3.1	0.5 U	0.5 U	0.5 U	0.5 U	1.1	3.0 J	Bromodichloromethane m,p-Xylene	0.4 J 0.4 J
MW-21 Screen 3	Jul/Sep 2005	DUPE-2-3Q05	NA	NA	NA	NA	NA	NA	NA	NA	3.2 J		
MW-21 Screen 3	Oct/Nov 2005	MW-21-3	0.5 U	0.7	3.0	0.5 U	0.5 U	0.5 U	0.5 U	0.8	3.9 J	cis-1,2-Dichloroethene	0.5 J
MW-21 Screen 3	Mar/Apr 2006	MW-21-3	0.5 U	0.9	3.1	0.5 U	0.5 U	0.5 U	0.5 U	1.7	4.0 U	cis-1,2-Dichloroethene	0.6
MW-21 Screen 3	May/June 2006	MW-21-3	0.5 U	0.6	2.7	0.5 U	0.5 U	0.5 U	0.5 U	1.9	4.0 U	cis-1,2-Dichloroethene	0.6
MW-21 Screen 3	Aug/Sep 2006	MW-21-3	0.5 U	1.3	5.7	0.5 U	0.5 U	0.5 U	0.5 U	2.7	4.0 U	cis-1,2-Dichloroethene	0.9
MW-21 Screen 3	Oct/Dec 2006	MW-21-3	0.5 U	1.2	5.2	0.5 U	0.5 U	0.5 U	0.5 U	2.4	4.0 U	cis-1,2-Dichloroethene	0.9
MW-21 Screen 3	Mar/Apr 2007	MW-21-3	0.5 U	1.2	5.5	0.5 U	0.5 U	0.5 U	0.5 U	2.4	4.0 U	cis-1,2-Dichloroethene	0.9
MW-21 Screen 3	Jun/Jul 2007	MW-21-3	0.5 U	0.7	3.1	0.5 U	0.5 U	0.5 U	0.5 U	1.4	4.0 U	cis-1,2-Dichloroethene Methylene chloride	0.6 1.8 J
MW-21 Screen 3	Aug/Sep 2007	MW-21-3	0.5 U	1.5	7.8	0.5 U	0.5 U	0.5 U	0.5 U	2.3	4.0 U	cis-1,2-Dichloroethene	1.1
MW-21 Screen 3	Oct/Dec 2007	MW-21-3	0.5 U	1.2	4.1	0.5 U	0.5 U	0.5 U	0.5 U	1.9	5.0	cis-1,2-Dichloroethene	0.8
MW-21 Screen 3	Jan/Feb 2008	MW-21-3	0.5 U	0.9	3.8	0.5 U	0.5 U	0.5 U	0.5 U	1.7	5.0 U	cis-1,2-Dichloroethene	0.7
MW-21 Screen 3	Apr/May 2008	MW-21-3	0.5 U	1.1	4.6	0.5 U	0.5 U	0.5 U	0.5 U	3.0	4.0 U	cis-1,2-Dichloroethene	0.9
MW-21 Screen 3	Jul/Aug 2008	MW-21-3	0.5 U	1.7	8.6	0.5 U	0.5 U	0.5 U	0.5 U	3.0	3.6	cis-1,2-Dichloroethene	1.2
MW-21 Screen 3	Oct/Nov 2008	MW-21-3	0.5 U	1.5	7.7	0.5 U	0.5 U	0.5 U	0.5 U	2.2	2.5	cis-1,2-Dichloroethene	1.1
MW-21 Screen 3	Jan/Feb 2009	MW-21-3	0.5 U	1.5	6.8	0.5 U	0.5 U	0.5 U	0.5 U	2.5	3.0	cis-1,2-Dichloroethene	1.1
MW-21 Screen 3	Apr/May 2009	MW-21-3	0.5 U	1.2	5.0	0.5 U	0.5 U	0.5 U	0.5 U	3.1	2.8	cis-1,2-Dichloroethene	0.9
MW-21 Screen 3	Jul/Aug 2009	MW-21-3	0.5 U	0.9	4.3	0.5 U	0.5 U	0.5 U	0.5 U	1.8	2.4	cis-1,2-Dichloroethene	0.8
MW-21 Screen 3	Jul/Aug 2009	DUPE-4-3Q09	0.5 U	0.8	3.4	0.5 U	0.5 U	0.5 U	0.5 U	1.6	2.7	cis-1,2-Dichloroethene	0.7
MW-21 Screen 3	Nov/Dec 2009	MW-21-3	0.5 U	1.5	8.6	0.5 U	0.5 U	0.5 U	0.5 U	2.3	2.9	cis-1,2-Dichloroethene	1.2
MW-21 Screen 3	Feb 2010	MW-21-3	0.5 U	1.4	7.7	0.5 U	0.5 U	0.5 U	0.5 U	2.2	2.8	cis-1,2-Dichloroethene	1.0
MW-21 Screen 3	Apr/May 2010	MW-21-3	0.5 U	0.9	3.9	0.5 U	0.5 U	0.5 U	0.5 U	2.8	3.4	cis-1,2-Dichloroethene	0.6
MW-21 Screen 4	Jan/Feb 1996	MW-21-4	0.5 U	0.5 U	1.4	0.5 U	0.5 U	0.5 U	0.5 U	0.5 U	NA		
MW-21 Screen 4	Aug/Sep 1996	MW-21-4	0.5 U	0.8	4.2	0.5 U	0.5 U	0.5 U	0.5 U	0.5 U	NA		
MW-21 Screen 4	Oct/Nov 1996	MW-21-4	0.5 U	0.5 U	2.5	0.5 U	0.5 U	0.5 U	0.5 U	0.5 U	NA		
MW-21 Screen 4	Feb/Mar 1997	MW-21-4	0.5 U	0.5 U	1.8	0.5 U	0.5 U	0.5 U	0.5 U	0.5 U	NA		
MW-21 Screen 4	June/July 1997	MW-21-4	0.5 U	0.5 U	2.8	0.5 U	0.5 U	0.5 U	0.5 U	0.5 U	4.6		
MW-21 Screen 4	Sep/Oct 1997	MW-21-4	0.5 U	0.6	4.4	0.5 U	0.5 U	0.5 U	0.5 U	0.5 U	5.0		
MW-21 Screen 4	Jan/Feb 1998	MW-21-4	0.5 U	0.5 U	2.4	0.5 U	0.5 U	0.5 U	0.5 U	0.5 U	4.0 U		
MW-21 Screen 4	Apr/May 1998	MW-21-4	0.5 U	0.6	4.4	0.5 U	0.5 U	0.5 U	0.5 U	0.5 U	4.0 U	cis-1,2-Dichloroethene	0.7
MW-21 Screen 4	Jul/Aug 1998	MW-21-4	0.5 U	0.8	4.3	0.5 U	0.5 U	0.5 U	0.5 U	0.5 U	4.3	cis-1,2-Dichloroethene	0.8
MW-21 Screen 4	Oct/Nov 1998	MW-21-4	0.5 U	1.1	8.3	0.5 U	0.5 U	0.5 U	0.5 U	0.6	4.0 U	cis-1,2-Dichloroethene	1.3
MW-21 Screen 4	Feb/Mar 1999	MW-21-4	0.5 U	0.5 U	3.8	0.5 U	0.5 U	0.5 U	0.5 U	0.5 U	4.0 U	cis-1,2-Dichloroethene	0.7
MW-21 Screen 4	May/June 1999	MW-21-4	0.5 U	0.5 U	3.2	0.5 U	0.5 U	0.5 U	0.5 U	0.5 U	4.8	cis-1,2-Dichloroethene	0.6
MW-21 Screen 4	Aug 1999	MW-21-4	0.5 U	0.7	6.1	0.5 U	0.5 U	0.5 U	0.5 U	0.6	4.0 U	cis-1,2-Dichloroethene	1.2

Sample Location	Sampling Event	Sample Number	Carbon tetrachloride	TCE	PCE	1,1-DCA	1,2-DCA	1,1-DCE	Freon 113	Chloroform	Perchlorate	Other Volatile Organic Compounds and 1,4-Dioxane, NDMA, NDPA, 1,2,3-TCP	
MW-21 Screen 4	Nov/Dec 1999	MW-21-4	0.5 U	0.6	6.0	0.5 U	0.5 U	0.5 U	0.5 U	0.5 U	4.0 U	cis-1,2-Dichloroethene	1.1
MW-21 Screen 4	Mar/Apr 2000	MW-21-4	0.5 U	0.5 U	4.0	0.5 U	0.5 U	0.5 U	0.5 U	0.5 U	4.0 U	cis-1,2-Dichloroethene	0.9
MW-21 Screen 4	Jul/Aug 2000	MW-21-4	0.5 U	0.5	6.2	0.5 U	0.5 U	0.5 U	0.5 U	0.7	4.0 U	cis-1,2-Dichloroethene	1.3
MW-21 Screen 4	Sep/Oct 2000	MW-21-4	0.5 U	0.8	8.6	0.5 U	0.5 U	0.5 U	0.5 U	1.0	4.0 U	Bromodichloromethane cis-1,2-Dichloroethene Dibromochloromethane	0.7 1.5 0.5
MW-21 Screen 4	Jan/Feb 2001	MW-21-4	0.5 U	1.2	4.3	0.5 U	0.5 U	0.5 U	0.5 U	0.7	4.0 U	1,2-Dichloroethene, Total Bromodichloromethane cis-1,2-Dichloroethene	1.0 0.4 J 1.0
MW-21 Screen 4	Apr 2001	MW-21-4	0.5 U	0.5 U	3.8	0.5 U	0.5 U	0.5 U	NA	1.0	4.0 U	1,2-Dichloroethene, Total 2,2-Dichloropropane cis-1,2-Dichloroethene Methylene chloride	0.7 0.3 J 0.7 0.6
MW-21 Screen 4	Jul 2001	MW-21-4	NA U	0.6	8.1	NA U	NA U	NA U	NA U	1.1	NA U	Bromodichloromethane cis-1,2-Dichloroethene	0.6 1.5
MW-21 Screen 4	Oct 2001	MW-21-4	NA U	0.6	4.5	NA U	NA U	NA U	NA U	1.2	NA U	1,2-Dichloroethene, Total Bromodichloromethane cis-1,2-Dichloroethene Methyl-tert-butyl ether (MTBE)	1.1 0.5 J 1.1 0.6 J
MW-21 Screen 4	Jan/Feb 2002	MW-21-4	0.5 U	0.8	9.9	0.5 U	0.5 U	0.5 U	0.5 U	1.7	2.7 B	Bromodichloromethane cis-1,2-Dichloroethene Dibromochloromethane Methyl-tert-butyl ether (MTBE)	0.6 1.8 0.4 J 0.7 J
MW-21 Screen 4	Apr/May 2002	MW-21-4	0.5 U	0.3 J	5.8	0.5 U	0.5 U	0.5 U	0.5 U	1.5	4.0 U	Bromodichloromethane cis-1,2-Dichloroethene Methylene chloride	0.4 J 0.7 2.2
MW-21 Screen 4	Jul 2002	MW-21-4	NA U	NA U	6.2	NA U	NA U	NA U	NA U	1.6	NA U	cis-1,2-Dichloroethene	1.0
MW-21 Screen 4	Oct/Nov 2002	MW-21-4	0.5 U	0.4 J	5.6	0.5 U	0.5 U	0.5 U	0.5 U	1.8	4.0 U	Bromodichloromethane cis-1,2-Dichloroethene	0.4 J 1.1
MW-21 Screen 4	Jan/Feb 2003	MW-21-4	0.5 U	0.3 J	5.2	0.5 U	0.5 U	0.5 U	0.5 U	1.7	4.0 U	cis-1,2-Dichloroethene	0.7
MW-21 Screen 4	Apr/May 2003	MW-21-4	0.5 U	0.5 U	5.2	0.5 U	0.5 U	0.5 U	0.5 U	1.9	2.1 J	cis-1,2-Dichloroethene	0.8
MW-21 Screen 4	Jul/Aug 2003	MW-21-4	0.5 U	1.0	15.4	0.5 U	0.5 U	0.5 U	0.5 U	3.2	2.7 J	Bromodichloromethane cis-1,2-Dichloroethene Dibromochloromethane	0.5 2.2 0.7
MW-21 Screen 4	Oct/Nov 2003	MW-21-4	0.5 U	0.5 J	7.7	0.5 U	0.5 U	0.5 U	0.5 U	2.0	3.4 J	cis-1,2-Dichloroethene Dibromochloromethane	1.3 0.3 J
MW-21 Screen 4	Feb 2004	MW-21-4	0.5 U	0.4 J	5.0	0.5 U	0.5 U	0.5 U	0.5 U	2.8	3.5 J	cis-1,2-Dichloroethene Dibromochloromethane	1.1 1.0
MW-21 Screen 4	Apr/May 2004	MW-21-4	0.5 U	0.5 U	2.8	0.5 U	0.5 U	0.5 U	0.5 U	2.2	4.2	cis-1,2-Dichloroethene	0.7
MW-21 Screen 4	Jul/Aug 2004	MW-21-4	0.5 U	0.3 J	4.5	0.5 U	0.5 U	0.5 U	0.5 U	2.9	4.0 U	cis-1,2-Dichloroethene	1.2



Sample Location	Sampling Event	Sample Number	Carbon tetrachloride	TCE	PCE	1,1-DCA	1,2-DCA	1,1-DCE	Freon 113	Chloroform	Perchlorate	Other Volatile Organic Compounds and 1,4-Dioxane, NDMA, NDPA, 1,2,3-TCP	
MW-21 Screen 4	Oct/Nov 2004	MW-21-4	0.5 U	0.5	7.4	0.5 U	0.5 U	0.5 U	0.5 U	2.7	3.8 J	cis-1,2-Dichloroethene	1.4
												Dibromochloromethane	0.4 J
MW-21 Screen 4	Jan/Feb 2005	MW-21-4	0.5 U	0.6	8.7	0.5 U	0.5 U	0.5 U	0.5 U	3.2	4.0 U	cis-1,2-Dichloroethene	1.6
												m,p-Xylene	0.5 J
MW-21 Screen 4	Jan/Feb 2005	DUPE-1-1Q05	0.5 U	0.6	9.3	0.5 U	0.5 U	0.5 U	0.5 U	3.4	4.0 U	cis-1,2-Dichloroethene	1.8
												m,p-Xylene	0.5
MW-21 Screen 4	Apr/May 2005	MW-21-4	0.5 U	0.5 U	2.6	0.5 U	0.5 U	0.5 U	0.5 U	2.2	4.0 U	Bromodichloromethane	0.5 J
												cis-1,2-Dichloroethene	0.8
MW-21 Screen 4	Jul/Sep 2005	MW-21-4	0.5 U	0.5 U	2.6	0.5 U	0.5 U	0.5 U	0.5 U	2.7	2.0 J	Bromodichloromethane	0.5
												cis-1,2-Dichloroethene	0.8
MW-21 Screen 4	Oct/Nov 2005	MW-21-4	0.5 U	0.5 U	4.8	0.5 U	0.5 U	0.5 U	0.5 U	3.1	3.2 J	cis-1,2-Dichloroethene	1.0
												m,p-Xylene	0.5 J
MW-21 Screen 4	Mar/Apr 2006	MW-21-4	0.5 U	0.3 J	3.0	0.5 U	0.5 U	0.5 U	0.5 U	3.8	4.0 U	cis-1,2-Dichloroethene	0.8
MW-21 Screen 4	May/June 2006	MW-21-4	0.5 U	0.5 U	2.5	0.5 U	0.5 U	0.5 U	0.5 U	3.0	4.0 U	cis-1,2-Dichloroethene	0.8
MW-21 Screen 4	Aug/Sep 2006	MW-21-4	0.5 U	0.5 U	4.9	0.5 U	0.5 U	0.5 U	0.5 U	4.4	4.0 U	cis-1,2-Dichloroethene	1.1
MW-21 Screen 4	Oct/Dec 2006	MW-21-4	0.5 U	0.6	8.0	0.5 U	0.5 U	0.5 U	0.5 U	5.9	4.0 U	cis-1,2-Dichloroethene	1.2
MW-21 Screen 4	Mar/Apr 2007	MW-21-4	0.5 U	0.5 U	2.6	0.5 U	0.5 U	0.5 U	0.5 U	4.6	4.0 U	cis-1,2-Dichloroethene	0.6
MW-21 Screen 4	Jun/Jul 2007	MW-21-4	0.5 U	0.5 U	2.6	0.5 U	0.5 U	0.5 U	0.5 U	4.5	4.0 U	cis-1,2-Dichloroethene	0.5
MW-21 Screen 4	Aug/Sep 2007	MW-21-4	0.5 U	0.5 U	0.3 J	0.5 U	0.5 U	0.5 U	0.5 U	0.5 U	4.0 U	Benzene	0.3 J
												m,p-Xylene	0.9 J
												Methyl-tert-butyl ether (MTBE)	3.0
												Styrene	1.3
												Vinyl chloride	0.3 J
MW-21 Screen 4	Oct/Dec 2007	MW-21-4	0.5 U	0.5 U	1.4	0.5 U	0.5 U	0.5 U	0.5 U	4.1	3.1	cis-1,2-Dichloroethene	0.4 J
MW-21 Screen 4	Jan/Feb 2008	MW-21-4	0.5 U	0.5 U	2.3	0.5 U	0.5 U	0.5 U	0.5 U	5.4	3.0 U	cis-1,2-Dichloroethene	0.5
MW-21 Screen 4	Apr/May 2008	MW-21-4	0.5 U	0.5 U	1.4	0.5 U	0.5 U	0.5 U	0.5 U	4.9	3.0 U	cis-1,2-Dichloroethene	0.4 J
MW-21 Screen 4	Jul/Aug 2008	MW-21-4	0.5 U	0.5 U	1.7	0.5 U	0.5 U	0.5 U	0.5 U	4.8	2.1		
MW-21 Screen 4	Oct/Nov 2008	MW-21-4	0.5 U	0.5 U	2.4	0.5 U	0.5 U	0.5 U	0.5 U	5.5	2.3		
MW-21 Screen 4	Jan/Feb 2009	MW-21-4	0.5 U	0.5 U	1.7	0.5 U	0.5 U	0.5 U	0.5 U	5.8	2.2		
MW-21 Screen 4	Apr/May 2009	MW-21-4	0.5 U	0.5 U	1.0	0.5 U	0.5 U	0.5 U	0.5 U	7.1	2.0		
MW-21 Screen 4	Apr/May 2009	DUPE-03-2Q09	0.5 U	0.5 U	1.1	0.5 U	0.5 U	0.5 U	0.5 U	7.5	1.9		
MW-21 Screen 4	Jul/Aug 2009	MW-21-4	0.5 U	0.5 U	1.6	0.5 U	0.5 U	0.5 U	0.5 U	7.2	2.1		
MW-21 Screen 4	Nov/Dec 2009	MW-21-4	0.5 U	0.5 U	2.0	0.5 U	0.5 U	0.5 U	0.5 U	7.6	2.8		
MW-21 Screen 4	Feb 2010	MW-21-4	0.5 U	0.5 U	1.7	0.5 U	0.5 U	0.5 U	0.5 U	6.5	1.8		
MW-21 Screen 4	Apr/May 2010	MW-21-4	0.5 U	0.5 U	0.9	0.5 U	0.5 U	0.5 U	0.5 U	6.1	2.5		
MW-21 Screen 5	Jan/Feb 1996	MW-21-5	0.5 U	0.5 U	1.2	0.5 U	0.5 U	0.5 U	0.5 U	0.5 U	NA		
MW-21 Screen 5	Aug/Sep 1996	MW-21-5	0.5 U	0.5 U	4.5	0.5 U	0.5 U	0.5 U	0.5 U	0.6	NA		
MW-21 Screen 5	Oct/Nov 1996	MW-21-5	0.5 U	0.5 U	3.1	0.5 U	0.5 U	0.5 U	0.5 U	0.5 U	NA		
MW-21 Screen 5	Feb/Mar 1997	MW-21-5	0.5 U	0.5 U	3.0	0.5 U	0.5 U	0.5 U	0.5 U	0.5 U	NA		
MW-21 Screen 5	June/July 1997	MW-21-5	0.5 U	0.5 U	3.0	0.5 U	0.5 U	0.5 U	0.5 U	0.5 U	4.0 U		
MW-21 Screen 5	Sep/Oct 1997	MW-21-5	0.5 U	0.5 U	2.9	0.5 U	0.5 U	0.5 U	0.5 U	0.5 U	4.0 U		

Sample Location	Sampling Event	Sample Number	Carbon tetrachloride	TCE	PCE	1,1-DCA	1,2-DCA	1,1-DCE	Freon 113	Chloroform	Perchlorate	Other Volatile Organic Compounds and 1,4-Dioxane, NDMA, NDPA, 1,2,3-TCP	
MW-21 Screen 5	Jan/Feb 1998	MW-21-5	0.5 U	0.5 U	4.1	0.5 U	0.5 U	0.5 U	0.5 U	0.5 U	5.2	cis-1,2-Dichloroethene	0.6
MW-21 Screen 5	Apr/May 1998	MW-21-5	0.5 U	0.5 U	6.5	0.5 U	0.5 U	0.5 U	0.5 U	0.5 U	5.8	cis-1,2-Dichloroethene	1.0
MW-21 Screen 5	Jul/Aug 1998	MW-21-5	0.5 U	0.5 U	7.6	0.5 U	0.5 U	0.5 U	0.5 U	0.6	4.0 U	cis-1,2-Dichloroethene	1.5
MW-21 Screen 5	Oct/Nov 1998	MW-21-5	0.5 U	0.5 U	6.7	0.5 U	0.5 U	0.5 U	0.5 U	0.6	4.0	cis-1,2-Dichloroethene	1.4
MW-21 Screen 5	Feb/Mar 1999	MW-21-5	0.5 U	0.5	7.7	0.5 U	0.5 U	0.5 U	0.5 U	0.7	4.2	cis-1,2-Dichloroethene	1.4
MW-21 Screen 5	May/Jun 1999	MW-21-5	0.5 U	0.5 U	8.2	0.5 U	0.5 U	0.5 U	0.5 U	0.7	4.0 U	cis-1,2-Dichloroethene	1.5
MW-21 Screen 5	Aug 1999	MW-21-5	0.5 U	0.6	9.6	0.5 U	0.5 U	0.5 U	0.5 U	0.8	4.0 U	cis-1,2-Dichloroethene	1.6
MW-21 Screen 5	Nov/Dec 1999	MW-21-5	0.5 U	0.7	11.4	0.5 U	0.5 U	0.5 U	0.5 U	1.0	4.9	cis-1,2-Dichloroethene	2.2
MW-21 Screen 5	Mar/Apr 2000	MW-21-5	0.5 U	0.7	12.0	0.5 U	0.5 U	0.5 U	0.5 U	1.2	4.2	Bromodichloromethane cis-1,2-Dichloroethene	0.6 2.5
MW-21 Screen 5	Jul/Aug 2000	MW-21-5	0.5 U	0.6	11.0	0.5 U	0.5 U	0.5 U	0.5 U	1.2	4.0 U	Bromodichloromethane cis-1,2-Dichloroethene	0.6 2.2
MW-21 Screen 5	Sep/Oct 2000	MW-21-5	0.5 U	0.8	15.0	0.5 U	0.5 U	0.5 U	0.5 U	1.7	4.0 U	Bromodichloromethane cis-1,2-Dichloroethene	0.6 2.7
MW-21 Screen 5	Jan/Feb 2001	MW-21-5	0.5 U	0.7	15.1	0.5 U	0.5 U	0.5 U	0.5 U	1.7	4.0 U	1,2-Dichloroethene, Total Bromodichloromethane cis-1,2-Dichloroethene Methyl-tert-butyl ether (MTBE)	2.6 0.6 2.6 0.4 J
MW-21 Screen 5	Apr 2001	MW-21-5	0.5 U	0.7	12.4	0.5 U	0.5 U	0.5 U	NA	1.4	4.0 U	1,2-Dichloroethene, Total Bromodichloromethane cis-1,2-Dichloroethene Dibromochloromethane Methylene chloride	2.3 0.5 2.3 0.4 J 0.4 J
MW-21 Screen 5	Jul 2001	MW-21-5	NA U	0.6	11.6	NA U	NA U	NA U	NA U	1.4	NA U	Bromodichloromethane cis-1,2-Dichloroethene	0.6 2.0
MW-21 Screen 5	Oct 2001	MW-21-5	0.5 U	0.5 J	7.8	0.5 U	0.5 U	0.5 U	0.5 U	1.5	4.0 U	1,2-Dichloroethene, Total Bromodichloromethane cis-1,2-Dichloroethene Methyl-tert-butyl ether (MTBE)	1.6 0.4 J 1.6 0.6 J
MW-21 Screen 5	Jan/Feb 2002	MW-21-5	0.5 U	1.2	19.2	0.5 U	0.5 U	0.5 U	0.5 U	2.8	4.6	Bromodichloromethane cis-1,2-Dichloroethene Methyl-tert-butyl ether (MTBE)	0.8 3.4 1.0 J
MW-21 Screen 5	Apr/May 2002	MW-21-5	0.5 U	1.3	28.6	0.4 J	0.5 U	0.5 U	0.5 U	3.4	4.0 U	Bromodichloromethane cis-1,2-Dichloroethene Methylene chloride	0.7 3.3 2.7
MW-21 Screen 5	Jul 2002	MW-21-5	NA U	0.8	15.1	NA U	NA U	NA U	NA U	2.3	NA U	Bromodichloromethane cis-1,2-Dichloroethene	0.4 J 2.4

Sample Location	Sampling Event	Sample Number	Carbon tetrachloride	TCE	PCE	1,1-DCA	1,2-DCA	1,1-DCE	Freon 113	Chloroform	Perchlorate	Other Volatile Organic Compounds and 1,4-Dioxane, NDMA, NDPA, 1,2,3-TCP	
MW-21 Screen 5	Oct/Nov 2002	MW-21-5	0.5 U	0.6	10.9	0.5 U	0.5 U	0.5 U	0.5 U	2.2	4.0 U	Bromodichloromethane cis-1,2-Dichloroethene cis-1,2-Dichloroethene NDMA n-Nitrosodiphenylamine (NDPHA)	0.3 J 2.1 2.7 0.0 J 0.0 J
MW-21 Screen 5	Jan/Feb 2003	MW-21-5	0.5 U	0.7	8.0	0.5 U	0.5 U	0.5 U	0.5 U	2.5	4.0 U	cis-1,2-Dichloroethene	2.0
MW-21 Screen 5	Apr/May 2003	MW-21-5	0.5 U	0.6	12.3	0.5 U	0.5 U	0.5 U	0.5 U	2.7	2.7 J	cis-1,2-Dichloroethene	1.7
MW-21 Screen 5	Jul/Aug 2003	MW-21-5	0.5 U	1.0	20.2	0.5 U	0.5 U	0.5 U	0.5 U	3.6	2.6 J	cis-1,2-Dichloroethene	2.5
MW-21 Screen 5	Oct/Nov 2003	MW-21-5	0.5 U	0.5 J	8.8	0.5 U	0.5 U	0.5 U	0.5 U	2.3	2.6 J	cis-1,2-Dichloroethene	1.4
MW-21 Screen 5	Feb 2004	MW-21-5	0.5 U	0.6	9.0	0.5 U	0.5 U	0.5 U	0.5 U	3.2	4.3	cis-1,2-Dichloroethene	1.5
MW-21 Screen 5	Apr/May 2004	MW-21-5	0.5 U	0.5 J	6.4	0.5 U	0.5 U	0.5 U	0.5 U	2.6	3.6 J	cis-1,2-Dichloroethene	1.4
MW-21 Screen 5	Jul/Aug 2004	MW-21-5	0.5 U	0.5	8.5	0.5 U	0.5 U	0.5 U	0.5 U	3.7	4.0 U	cis-1,2-Dichloroethene	1.7
MW-21 Screen 5	Oct/Nov 2004	MW-21-5	0.5 U	0.6	8.4	0.5 U	0.5 U	0.5 U	0.5 U	3.9	6.2	cis-1,2-Dichloroethene Ethylbenzene m,p-Xylene o-Xylene Toluene	1.4 2.9 11.2 1.9 1.7
MW-21 Screen 5	Jan/Feb 2005	MW-21-5	0.5 U	0.6	9.0	0.5 U	0.5 U	0.5 U	0.5 U	4.1	4.0 U	cis-1,2-Dichloroethene Ethylbenzene m,p-Xylene	1.5 0.3 J 1.0
MW-21 Screen 5	Apr/May 2005	MW-21-5	0.5 U	0.3 J	4.9	0.5 U	0.5 U	0.5 U	0.5 U	3.3	4.0 U	Bromodichloromethane cis-1,2-Dichloroethene m,p-Xylene	0.4 J 1.1 0.4 J
MW-21 Screen 5	Jul/Sep 2005	MW-21-5	0.5 U	0.5 U	4.2	0.5 U	0.5 U	0.5 U	0.5 U	3.6	3.3 J	m,p-Xylene	0.3 J
MW-21 Screen 5	Oct/Nov 2005	MW-21-5	0.5 U	0.5 U	3.7	0.5 U	0.5 U	0.5 U	0.5 U	3.1	3.3 J	cis-1,2-Dichloroethene	0.6
MW-21 Screen 5	Mar/Apr 2006	MW-21-5	0.5 U	0.3 J	3.8	0.5 U	0.5 U	0.5 U	0.5 U	4.4	4.0 U	cis-1,2-Dichloroethene	0.8
MW-21 Screen 5	Mar/Apr 2006	DUPE-1-1Q06	0.5 U	0.3 J	3.2	0.5 U	0.5 U	0.5 U	0.5 U	3.9	4.0 U	cis-1,2-Dichloroethene	0.8
MW-21 Screen 5	May/June 2006	MW-21-5	0.5 U	0.4 J	5.0	0.5 U	0.5 U	0.5 U	0.5 U	4.9	4.0 U	cis-1,2-Dichloroethene	0.8
MW-21 Screen 5	Aug/Sep 2006	MW-21-5	0.5 U	0.5 U	3.8	0.5 U	0.5 U	0.5 U	0.5 U	5.1	4.0 U	cis-1,2-Dichloroethene	0.7
MW-21 Screen 5	Oct/Dec 2006	MW-21-5	0.5 U	0.5 U	1.8	0.5 U	0.5 U	0.5 U	0.5 U	3.5	4.0 U		
MW-21 Screen 5	Mar/Apr 2007	MW-21-5	0.5 U	0.3 J	3.1	0.5 U	0.5 U	0.5 U	0.5 U	5.4	4.0 U	cis-1,2-Dichloroethene	0.5 J
MW-21 Screen 5	Jun/Jul 2007	MW-21-5	0.5 U	0.3	3.4	0.5 U	0.5 U	0.5 U	0.5 U	5.6	4.0 U	cis-1,2-Dichloroethene	0.5
MW-21 Screen 5	Aug/Sep 2007	MW-21-5	0.5 U	0.5 U	1.9	0.5 U	0.5 U	0.5 U	0.5 U	4.3	4.0 U	cis-1,2-Dichloroethene	0.4 J
MW-21 Screen 5	Oct/Dec 2007	MW-21-5	0.5 U	0.5 U	1.5	0.5 U	0.5 U	0.5 U	0.5 U	4.5	4.6	cis-1,2-Dichloroethene	0.3 J
MW-21 Screen 5	Jan/Feb 2008	MW-21-5	0.5 U	0.5 U	1.6	0.5 U	0.5 U	0.5 U	0.5 U	4.2	4.0 U	cis-1,2-Dichloroethene	0.3 J
MW-21 Screen 5	Apr/May 2008	MW-21-5	0.5 U	0.5 U	1.8	0.5 U	0.5 U	0.5 U	0.5 U	4.0	3.0 U		
MW-21 Screen 5	Jul/Aug 2008	MW-21-5	0.5 U	0.5 U	0.8	0.5 U	0.5 U	0.5 U	0.5 U	3.3	2.8		
MW-21 Screen 5	Oct/Nov 2008	MW-21-5	0.5 U	0.5 U	2.0	0.5 U	0.5 U	0.5 U	0.5 U	3.5	3.0		
MW-21 Screen 5	Jan/Feb 2009	MW-21-5	0.5 U	0.5 U	1.9	0.5 U	0.5 U	0.5 U	0.5 U	3.7	3.2		
MW-21 Screen 5	Apr/May 2009	MW-21-5	0.5 U	0.5 U	1.2	0.5 U	0.5 U	0.5 U	0.5 U	3.1	3.0		
MW-21 Screen 5	Jul/Aug 2009	MW-21-5	0.5 U	0.5 U	1.9	0.5 U	0.5 U	0.5 U	0.5 U	4.1	3.0		

Sample Location	Sampling Event	Sample Number	Carbon tetrachloride	TCE	PCE	1,1-DCA	1,2-DCA	1,1-DCE	Freon 113	Chloroform	Perchlorate	Other Volatile Organic Compounds and 1,4-Dioxane, NDMA, NDPA, 1,2,3-TCP	
MW-21 Screen 5	Nov/Dec 2009	MW-21-5	0.5 U	0.5 U	1.9	0.5 U	0.5 U	0.5 U	0.5 U	4.0	3.8		
MW-21 Screen 5	Feb 2010	MW-21-5	0.5 U	0.5 U	1.8	0.5 U	0.5 U	0.5 U	0.5 U	3.5	3.0		
MW-21 Screen 5	Apr/May 2010	MW-21-5	0.5 U	0.5 U	1.1	0.5 U	0.5 U	0.5 U	0.5 U	3.4	3.5		
MW-22 Screen 1	June/July 1997	MW-22-1	0.5 U	0.5 U	0.5 U	0.5 U	0.5 U	0.5 U	0.5 U	4.5	NA	Bromodichloromethane Bromoform Dibromochloromethane	0.6 0.6 1.0
MW-22 Screen 1	Sep/Oct 1997	MW-22-1	0.5 U	0.5 U	2.0	0.7	0.5 U	0.5 U	0.5 U	0.5 U	4.0 U		
MW-22 Screen 1	Jan/Feb 1998	MW-22-1	0.5 U	0.5 U	2.3	0.8	0.5 U	0.5 U	0.5	0.5 U	4.0 U		
MW-22 Screen 1	Apr/May 1998	MW-22-1	0.5 U	0.9	2.1	0.8	0.5 U	0.5 U	0.5 U	0.5	5.4		
MW-22 Screen 1	Jul/Aug 1998	MW-22-1	0.5 U	0.9	1.7	0.6	0.5 U	0.5 U	0.5 U	0.5 U	6.4		
MW-22 Screen 1	Oct/Nov 1998	MW-22-1	0.5 U	0.5 U	1.7	0.7	0.5 U	0.5 U	0.5 U	0.5 U	5.0		
MW-22 Screen 1	Feb/Mar 1999	MW-22-1	0.5 U	0.6	3.6	1.0	0.5 U	0.5 U	1.3 B	0.5	6.4		
MW-22 Screen 1	May/Jun 1999	MW-22-1	0.5 U	0.5 U	2.7	1.0	0.5 U	0.5 U	0.5 U	0.5 U	4.9		
MW-22 Screen 1	Aug 1999	MW-22-1	0.5 U	0.5 U	2.1	0.7	0.5 U	0.5 U	0.5 U	0.5 U	4.0 U		
MW-22 Screen 1	Nov/Dec 1999	MW-22-1	0.5 U	0.5 U	3.6	0.9	0.5 U	0.5 U	0.5 U	0.5	4.2		
MW-22 Screen 1	Mar/Apr 2000	MW-22-1	0.5 U	0.5 U	3.1	0.7	0.5 U	0.5 U	0.5 U	0.5 U	4.3		
MW-22 Screen 1	Jul/Aug 2000	MW-22-1	0.5 U	0.5 U	3.2	0.6	0.5 U	0.5 U	0.5 U	0.5 U	4.4		
MW-22 Screen 1	Sep/Oct 2000	MW-22-1	0.5 U	0.5 U	2.7	0.7	0.5 U	0.5 U	0.5 U	0.5 U	5.6		
MW-22 Screen 1	Jan/Feb 2001	MW-22-1	0.5 U	0.5 U	2.0	0.7	0.5 U	0.5 U	0.5 U	0.4 J	4.0 U	Methyl-tert-butyl ether (MTBE)	0.4 J
MW-22 Screen 1	Apr 2001	MW-22-1	0.5 U	0.5 U	4.0	0.5	0.5 U	0.5 U	NA	0.4 J	4.0 U		
MW-22 Screen 1	Apr 2001	DUP	0.5 U	0.5 U	1.8	0.3 J	0.5 U	0.5 U	NA	0.5 U	4.0 U		
MW-22 Screen 1	Jul 2001	MW-22-1	NA U	NA U	1.9	0.3 J	NA U	NA U	NA U	0.3 J	NA U		
MW-22 Screen 1	Oct 2001	MW-22-1	0.5 U	0.5 U	1.9	0.5 U	0.5 U	0.5 U	0.5 U	0.5 U	4.0 U		
MW-22 Screen 1	Jan/Feb 2002	MW-22-1	0.5 U	0.5 U	2.3	0.4 J	0.5 U	0.5 U	0.5 U	0.5 J	4.0 U	Methylene chloride	0.5 J
MW-22 Screen 1	Apr/May 2002	MW-22-1	0.5 U	0.4 J	2.7	0.6	0.5 U	0.5 U	0.5 U	0.5	4.0 U		
MW-22 Screen 1	Jul 2002	MW-22-1	NA U	NA U	2.9	0.6	NA U	NA U	NA U	0.6	NA U		
MW-22 Screen 1	Oct/Nov 2002	MW-22-1	0.5 U	0.5 U	2.2	0.4 J	0.5 U	0.5 U	0.5 U	0.4 J	4.0 U		
MW-22 Screen 1	Jan/Feb 2003	MW-22-1	0.5 U	0.3 J	2.0	0.5 J	0.5 U	0.5 U	0.5 U	0.4 J	4.0 U		
MW-22 Screen 1	Apr/May 2003	MW-22-1	0.5 U	0.5 U	0.5 U	0.5 U	0.5 U	0.5 U	0.5 U	0.5 U	3.2 J	4-Methyl-2-pentanone	3.0 J
MW-22 Screen 1	Jul/Aug 2003	MW-22-1	0.5 U	0.3 J	0.9	0.3 J	0.5 U	0.5 U	0.5 U	0.5 U	2.7 J	4-Methyl-2-pentanone	0.4 J
MW-22 Screen 1	Oct/Nov 2003	MW-22-1	0.5 U	0.5 U	0.9	0.5 U	0.5 U	0.5 U	0.5 U	0.5 U	2.2 J		
MW-22 Screen 1	Feb 2004	MW-22-1	0.5 U	0.5 U	0.7	0.5 U	0.5 U	0.5 U	0.5 U	0.5 U	4.0 U		
MW-22 Screen 1	Apr/May 2004	MW-22-1	0.5 U	0.5 U	0.5 J	0.5 U	0.5 U	0.5 U	0.5 U	0.5 U	4.0 U		
MW-22 Screen 1	Jul/Aug 2004	MW-22-1	0.5 U	0.3 J	0.9	0.5 U	0.5 U	0.5 U	0.5 U	0.5 U	2.6 J	Methylene chloride	0.7
MW-22 Screen 1	Oct/Nov 2004	MW-22-1	0.5 UJ	0.3 J	1.9	0.5 U	0.4 J	0.5 U	0.5 U	0.5 J	4.0 U		
MW-22 Screen 1	Jan/Feb 2005	MW-22-1	0.5 U	0.4 J	0.9	0.5 U	0.5 U	0.5 U	0.5 U	0.3 J	5.0		
MW-22 Screen 1	Apr/May 2005	MW-22-1	0.5 U	0.5 U	0.5 U	0.5 U	0.5 U	0.5 U	0.5 U	0.5 U	1.9 J		
MW-22 Screen 1	Jul/Sep 2005	MW-22-1	0.5 U	0.5 U	0.5 U	0.5 U	0.5 U	0.5 U	0.5 U	0.5 U	2.3 J		
MW-22 Screen 1	Oct/Nov 2005	MW-22-1	0.5 U	0.5 U	0.4 J	0.5 U	0.5 U	0.5 U	0.5 U	0.3 J	2.0 J		
MW-22 Screen 1	Mar/Apr 2006	MW-22-1	0.5 U	0.5 U	0.7	0.5 U	0.5 U	0.5 U	0.5 U	0.3 J	4.0 U		
MW-22 Screen 1	May/Jun 2006	MW-22-1	0.5 U	0.5 U	0.7	0.5 U	0.5 U	0.5 U	0.5 U	0.5 U	4.0 U		

Sample Location	Sampling Event	Sample Number	Carbon tetrachloride	TCE	PCE	1,1-DCA	1,2-DCA	1,1-DCE	Freon 113	Chloroform	Perchlorate	Other Volatile Organic Compounds and 1,4-Dioxane, NDMA, NDPA, 1,2,3-TCP	
MW-22 Screen 1	May/June 2006	DUPE-5-2Q06	0.5 U	0.5 U	1.0	0.5 U	0.5 U	0.5 U	0.5 U	0.5 U	4.0 U		
MW-22 Screen 1	Aug/Sep 2006	MW-22-1	0.5 U	0.5 U	0.5 U	0.5 U	0.5 U	0.5 U	0.5 U	0.5 U	4.0 U		
MW-22 Screen 1	Oct/Dec 2006	MW-22-1	0.5 U	0.5 U	1.3	0.5 U	0.5 U	0.5 U	0.5 U	0.3 J	4.0 U		
MW-22 Screen 1	Oct/Dec 2006	DUPE-5-4Q06	0.5 U	0.5 U	1.5	0.4 J	0.5 U	0.5 U	0.5 U	0.3 J	4.0 U		
MW-22 Screen 1	Mar/Apr 2007	MW-22-1	0.5 U	0.5 U	1.0	0.5 U	0.5 U	0.5 U	0.5 U	0.3 J	4.0 U		
MW-22 Screen 1	Jun/Jul 2007	MW-22-1	0.5 U	0.5 U	0.5 U	0.5 U	0.5 U	0.5 U	0.5 U	0.5 U	4.0 U		
MW-22 Screen 1	Aug/Sep 2007	MW-22-1	0.5 U	0.5 U	1.6	0.5 U	0.5 U	0.5 U	0.5 U	0.4 J	4.0 U		
MW-22 Screen 1	Oct/Dec 2007	MW-22-1	0.5 U	0.5 U	1.1	0.5 U	0.5 U	0.5 U	0.5 U	0.4 J	4.0		
MW-22 Screen 1	Jan/Feb 2008	MW-22-1	0.5 U	0.3 J	0.8	0.5 U	0.5 U	0.5 U	0.5 U	0.4 J	3.1 J		
MW-22 Screen 1	Apr/May 2008	MW-22-1	0.5 U	0.5 U	0.4 J	0.5 U	0.5 U	0.5 U	0.5 U	0.5 U	4.0 U		
MW-22 Screen 1	Jul/Aug 2008	MW-22-1	0.5 U	0.5 U	1.0	0.5 U	0.5 U	0.5 U	0.5 U	0.5 U	2.1		
MW-22 Screen 1	Oct/Nov 2008	MW-22-1	0.5 U	0.5 U	1.6	0.5 U	0.5 U	0.5 U	0.5 U	0.5 U	2.2		
MW-22 Screen 1	Jan/Feb 2009	MW-22-1	0.5 U	0.5 U	1.3	0.5 U	0.5 U	0.5 U	0.5 U	0.5 U	2.5		
MW-22 Screen 1	Apr/May 2009	MW-22-1	0.5 U	0.5 U	0.7	0.5 U	0.5 U	0.5 U	0.5 U	0.5 U	2.3		
MW-22 Screen 1	Jul/Aug 2009	MW-22-1	0.5 U	1.0	2.0	0.5 U	0.5 U	0.5 U	0.5 U	0.5	2.4		
MW-22 Screen 1	Nov/Dec 2009	MW-22-1	0.5 U	0.7	1.9	0.5 U	0.5 U	0.5 U	0.5 U	0.5 U	2.8		
MW-22 Screen 1	Feb 2010	MW-22-1	0.5 U	1.1	1.1	0.5 U	0.5 U	0.5 U	0.5 U	0.5 U	2.6		
MW-22 Screen 1	Apr/May 2010	MW-22-1	0.5 U	0.5 U	0.5 U	0.5 U	0.5 U	0.5 U	0.5 U	0.5 U	2.7		
MW-22 Screen 2	June/July 1997	MW-22-2	0.5 U	0.5 U	0.5 U	0.5 U	0.5 U	0.5 U	0.5 U	3.0	NA	Dibromochloromethane	0.7
MW-22 Screen 2	Sep/Oct 1997	MW-22-2	0.5 U	0.5 U	0.5 U	0.5 U	0.5 U	0.5 U	0.5 U	0.5 U	4.0 U	Methylene chloride	0.8
MW-22 Screen 2	Jan/Feb 1998	MW-22-2	0.5 U	0.5 U	0.5 U	0.5 U	0.5 U	0.5 U	0.5 U	0.5 U	4.0 U		
MW-22 Screen 2	Apr/May 1998	MW-22-2	0.5 U	0.5 U	0.5 U	0.5 U	0.5 U	0.5 U	0.5 U	0.5 U	4.0 U		
MW-22 Screen 2	Jul/Aug 1998	MW-22-2	0.5 U	0.5 U	0.5 U	0.5 U	0.5 U	0.5 U	0.5 U	0.5 U	4.9		
MW-22 Screen 2	Oct/Nov 1998	MW-22-2	0.5 U	0.5 U	0.5 U	0.5 U	0.5 U	0.5 U	0.5 U	0.5 U	4.0 U		
MW-22 Screen 2	Feb/Mar 1999	MW-22-2	0.5 U	0.6	0.5 U	0.5 U	0.5 U	0.5 U	1.4 B	0.5 U	4.0 U		
MW-22 Screen 2	May/June 1999	MW-22-2	0.5 U	0.5 U	0.5 U	0.5 U	0.5 U	0.5 U	0.5 U	0.5 U	4.0 U		
MW-22 Screen 2	Aug 1999	MW-22-2	0.5 U	0.5 U	0.5 U	0.5 U	0.5 U	0.5 U	0.5 U	0.5 U	4.0 U		
MW-22 Screen 2	Nov/Dec 1999	MW-22-2	0.5 U	0.5 U	0.5 U	0.5 U	0.5 U	0.5 U	0.5 U	0.5 U	4.0 U		
MW-22 Screen 2	Mar/Apr 2000	MW-22-2	0.5 U	0.5 U	0.5 U	0.5 U	0.5 U	0.5 U	0.5 U	0.5 U	4.0 U		
MW-22 Screen 2	Jul/Aug 2000	MW-22-2	0.5 U	0.5 U	0.5 U	0.5 U	0.5 U	0.5 U	0.5 U	0.5 U	4.0 U		
MW-22 Screen 2	Sep/Oct 2000	MW-22-2	0.5 U	0.5 U	0.5 U	0.5 U	0.5 U	0.5 U	0.5 U	0.5 U	4.0 U		
MW-22 Screen 2	Jan/Feb 2001	MW-22-2	0.5 U	0.5 U	0.5 U	0.5 U	0.5 U	0.5 U	0.5 U	0.5 U	4.0 U	Methyl-tert-butyl ether (MTBE)	0.4 J
MW-22 Screen 2	Apr 2001	MW-22-2	0.5 U	0.5 U	0.5 U	0.5 U	0.5 U	0.5 U	NA	0.5 U	4.0 U		
MW-22 Screen 2	Jul 2001	MW-22-2	NA U	0.3 J	NA U	NA U	NA U	NA U	NA U	NA U	NA U	Toluene	0.5
MW-22 Screen 2	Oct 2001	MW-22-2	0.5 U	0.5 U	0.5 U	0.5 U	0.5 U	0.5 U	0.5 U	0.5 U	4.0 U		
MW-22 Screen 2	Jan/Feb 2002	MW-22-2	0.5 U	0.3 J	0.5 U	0.5 U	0.5 U	0.5 U	0.5 U	0.5 U	4.0 U	Methylene chloride	0.8 J
MW-22 Screen 2	Apr/May 2002	MW-22-2	0.5 U	0.5 U	0.5 U	0.5 U	0.5 U	0.5 U	0.5 U	0.5 U	4.0 U	Methylene chloride	0.3 J
MW-22 Screen 2	Jul 2002	MW-22-2	NA U	NA U	NA U	NA U	NA U	NA U	NA U	NA U	NA U		
MW-22 Screen 2	Oct/Nov 2002	MW-22-2	0.5 U	0.5 U	0.5 U	0.5 U	0.5 U	0.5 U	0.5 U	0.5 U	4.0 U		
MW-22 Screen 2	Jan/Feb 2003	MW-22-2	0.5 U	0.5 U	0.5 U	0.5 U	0.5 U	0.5 U	0.5 U	0.5 U	4.0 U		
MW-22 Screen 2	Jan/Feb 2003	DUPE-5-1Q03	0.5 U	0.5 U	0.5 U	0.5 U	0.5 U	0.5 U	0.5 U	0.5 U	2.0 J		

Sample Location	Sampling Event	Sample Number	Carbon tetrachloride	TCE	PCE	1,1-DCA	1,2-DCA	1,1-DCE	Freon 113	Chloroform	Perchlorate	Other Volatile Organic Compounds and 1,4-Dioxane, NDMA, NDPA, 1,2,3-TCP	
MW-22 Screen 2	Apr/May 2003	MW-22-2	0.5 U	0.5 U	0.5 U	0.5 U	0.5 U	0.5 U	0.5 U	0.5 U	1.6 J	4-Methyl-2-pentanone	5.0 J
MW-22 Screen 2	Jul/Aug 2003	MW-22-2	0.5 U	0.5 U	0.5 U	0.5 U	0.5 U	0.5 U	0.5 U	0.5 U	2.4 J	4-Methyl-2-pentanone	0.6 J
MW-22 Screen 2	Jul/Aug 2003	DUPE-5-3Q03	0.5 U	0.5 U	0.5 U	0.5 U	0.5 U	0.5 U	0.5 U	0.5 U	2.1 J	4-Methyl-2-pentanone	0.4 J
MW-22 Screen 2	Oct/Nov 2003	MW-22-2	0.5 U	0.5 U	0.5 U	0.5 U	0.5 U	0.5 U	0.5 U	0.5 U	2.4 J		
MW-22 Screen 2	Feb 2004	MW-22-2	0.5 U	0.5 U	0.5 U	0.5 U	0.5 U	0.5 U	0.5 U	0.5 U	4.0 U		
MW-22 Screen 2	Apr/May 2004	MW-22-2	0.5 U	0.5 U	0.5 U	0.5 U	0.5 U	0.5 U	0.5 U	0.5 U	4.0 U		
MW-22 Screen 2	Jul/Aug 2004	MW-22-2	0.5 U	0.5 U	0.5 U	0.5 U	0.5 U	0.5 U	0.5 U	0.5 U	2.8 J	Methylene chloride	0.8
MW-22 Screen 2	Oct/Nov 2004	MW-22-2	0.5 UJ	0.5 U	0.5 U	0.5 U	0.5 U	0.5 U	0.5 U	0.5 U	4.0 U		
MW-22 Screen 2	Jan/Feb 2005	MW-22-2	0.5 U	0.5 U	0.5 U	0.5 U	0.5 U	0.5 U	0.5 U	0.5 U	4.0 U	m,p-Xylene	0.5
												Methylene chloride	0.6
MW-22 Screen 2	Apr/May 2005	MW-22-2	0.5 U	0.5 U	0.5 U	0.5 U	0.5 U	0.5 U	0.5 U	0.5 U	2.0 J		
MW-22 Screen 2	Jul/Sep 2005	MW-22-2	0.5 U	0.5 U	0.5 U	0.5 U	0.5 U	0.5 U	0.5 U	0.5 U	2.0 J		
MW-22 Screen 2	Oct/Nov 2005	MW-22-2	0.5 U	0.5 U	0.5 U	0.5 U	0.5 U	0.5 U	0.5 U	0.5 U	1.8 J		
MW-22 Screen 2	Mar/Apr 2006	MW-22-2	0.5 U	0.5 U	0.5 U	0.5 U	0.5 U	0.5 U	0.5 U	0.5 U	4.0 U		
MW-22 Screen 2	May/Jun 2006	MW-22-2	0.5 U	0.5 U	0.5 U	0.5 U	0.5 U	0.5 U	0.5 U	0.5 U	4.0 U		
MW-22 Screen 2	Aug/Sep 2006	MW-22-2	0.5 U	0.5 U	0.5 U	0.5 U	0.5 U	0.5 U	0.5 U	0.5 U	4.0 U		
MW-22 Screen 2	Oct/Dec 2006	MW-22-2	0.5 U	0.5 U	0.5 U	0.5 U	0.5 U	0.5 U	0.5 U	0.5 U	4.0 U		
MW-22 Screen 2	Mar/Apr 2007	MW-22-2	0.5 U	0.5 U	0.5 U	0.5 U	0.5 U	0.5 U	0.5 U	0.5 U	2.0 U		
MW-22 Screen 2	Jun/Jul 2007	MW-22-2	0.5 U	0.5 U	0.5 U	0.5 U	0.5 U	0.5 U	0.5 U	0.5 U	2.5 U	Methylene chloride	5.9 J
MW-22 Screen 2	Aug/Sep 2007	MW-22-2	0.5 U	0.5 U	0.5 U	0.5 U	0.5 U	0.5 U	0.5 U	0.5 U	2.0 U		
MW-22 Screen 2	Oct/Dec 2007	MW-22-2	0.5 U	0.5 U	0.5 U	0.5 U	0.5 U	0.5 U	0.5 U	0.5 U	2.0 U		
MW-22 Screen 2	Jan/Feb 2008	MW-22-2	0.5 U	0.5 U	0.5 U	0.5 U	0.5 U	0.5 U	0.5 U	0.5 U	3.3 J		
MW-22 Screen 2	Apr/May 2008	MW-22-2	0.5 U	0.5 U	0.5 U	0.5 U	0.5 U	0.5 U	0.5 U	0.5 U	2.2		
MW-22 Screen 2	Jul/Aug 2008	MW-22-2	0.5 U	0.5 U	0.5 U	0.5 U	0.5 U	0.5 U	0.5 U	0.5 U	2.0 U		
MW-22 Screen 2	Oct/Nov 2008	MW-22-2	0.5 U	0.5 U	0.5 U	0.5 U	0.5 U	0.5 U	0.5 U	0.5 U	2.0		
MW-22 Screen 2	Oct/Nov 2008	DUPE-06-4Q08	0.5 U	0.5 U	0.5 U	0.5 U	0.5 U	0.5 U	0.5 U	0.5 U	1.9		
MW-22 Screen 2	Jan/Feb 2009	MW-22-2	0.5 U	0.5 U	0.5 U	0.5 U	0.5 U	0.5 U	0.5 U	0.5 U	2.3		
MW-22 Screen 2	Apr/May 2009	MW-22-2	0.5 U	0.5 U	0.5 U	0.5 U	0.5 U	0.5 U	0.5 U	0.5 U	2.1		
MW-22 Screen 2	Jul/Aug 2009	MW-22-2	0.5 U	0.5 U	0.5 U	0.5 U	0.5 U	0.5 U	0.5 U	0.5 U	2.0		
MW-22 Screen 2	Nov/Dec 2009	MW-22-2	0.5 U	0.5 U	0.5 U	0.5 U	0.5 U	0.5 U	0.5 U	0.5 U	2.4		
MW-22 Screen 2	Feb 2010	MW-22-2	0.5 U	0.5 U	0.5 U	0.5 U	0.5 U	0.5 U	0.5 U	0.5 U	2.1		
MW-22 Screen 2	Apr/May 2010	MW-22-2	0.5 U	0.5 U	0.5 U	0.5 U	0.5 U	0.5 U	0.5 U	0.5 U	2.7		
MW-22 Screen 3	June/July 1997	MW-22-3	0.5 U	0.5 U	0.5 U	0.5 U	0.5 U	0.5 U	0.5 U	3.9	NA		
MW-22 Screen 3	Sep/Oct 1997	MW-22-3	0.5 U	0.5 U	0.5 U	0.5 U	0.5 U	0.5 U	0.5 U	0.5 U	15.0		
MW-22 Screen 3	Jan/Feb 1998	MW-22-3	0.5 U	0.5 U	0.5 U	0.5 U	0.5 U	0.5 U	0.5 U	0.5 U	4.0 U		
MW-22 Screen 3	Apr/May 1998	MW-22-3	0.5 U	0.5 U	0.5 U	0.5 U	0.5 U	0.5 U	0.5 U	0.5 U	4.0 U		
MW-22 Screen 3	Jul/Aug 1998	MW-22-3	0.5 U	0.5 U	0.5 U	0.5 U	0.5 U	0.5 U	0.5 U	0.5 U	4.0 U		
MW-22 Screen 3	Oct/Nov 1998	MW-22-3	0.5 U	0.5 U	0.5 U	0.5 U	0.5 U	0.5 U	0.5 U	0.5 U	4.0 U		
MW-22 Screen 3	Feb/Mar 1999	MW-22-3	0.5 U	0.5 U	0.5 U	0.5 U	0.5 U	0.5 U	1.3 B	0.5 U	4.0 U		
MW-22 Screen 3	May/Jun 1999	MW-22-3	0.5 U	0.5 U	0.5 U	0.5 U	0.5 U	0.5 U	0.5 U	0.5 U	4.5		
MW-22 Screen 3	Aug 1999	MW-22-3	0.5 U	0.5 U	0.5 U	0.5 U	0.5 U	0.5 U	0.5 U	0.5 U	4.0 U		

Sample Location	Sampling Event	Sample Number	Carbon tetrachloride	TCE	PCE	1,1-DCA	1,2-DCA	1,1-DCE	Freon 113	Chloroform	Perchlorate	Other Volatile Organic Compounds and 1,4-Dioxane, NDMA, NDPA, 1,2,3-TCP	
MW-22 Screen 3	Nov/Dec 1999	MW-22-3	0.5 U	0.5 U	0.5 U	0.5 U	0.5 U	0.5 U	0.5 U	0.5 U	4.0 U		
MW-22 Screen 3	Mar/Apr 2000	MW-22-3	0.5 U	0.5 U	0.5 U	0.5 U	0.5 U	0.5 U	0.5 U	0.5 U	4.0 U		
MW-22 Screen 3	Jul/Aug 2000	MW-22-3	0.5 U	0.5 U	0.5 U	0.5 U	0.5 U	0.5 U	0.5 U	0.5 U	4.0 U		
MW-22 Screen 3	Sep/Oct 2000	MW-22-3	0.5 U	0.5 U	0.5 U	0.5 U	0.5 U	0.5 U	0.5 U	0.5 U	4.0 U		
MW-22 Screen 3	Jan/Feb 2001	MW-22-3	0.5 U	0.5 U	0.5 U	0.5 U	0.5 U	0.5 U	0.5 U	0.5 U	4.0 U	Methyl-tert-butyl ether (MTBE)	0.4 J
MW-22 Screen 3	Apr 2001	MW-22-3	0.5 U	0.5 U	0.5 U	0.5 U	0.5 U	0.5 U	NA	0.5 U	4.0 U		
MW-22 Screen 3	Jul 2001	MW-22-3	NA U	NA U	NA U	NA U	NA U	NA U	NA U	NA U	NA U		
MW-22 Screen 3	Oct 2001	MW-22-3	0.5 U	0.5 U	0.5 U	0.5 U	0.5 U	0.5 U	0.5 U	0.5 U	4.0 U		
MW-22 Screen 3	Jan/Feb 2002	MW-22-3	0.5 U	0.5 U	0.5 U	0.5 U	0.5 U	0.5 U	0.5 U	0.5 U	4.3	Methylene chloride	0.6 J
MW-22 Screen 3	Apr/May 2002	MW-22-3	0.5 U	0.5 U	0.5 U	0.5 U	0.5 U	0.5 U	0.5 U	0.5 U	4.0 U		
MW-22 Screen 3	Apr/May 2002	DUP	0.5 U	0.5 U	0.5 U	0.5 U	0.5 U	0.5 U	0.5 U	0.5 U	4.0 U	Methylene chloride	0.4 J
MW-22 Screen 3	Jul 2002	MW-22-3	NA U	NA U	NA U	NA U	NA U	NA U	NA U	NA U	NA U		
MW-22 Screen 3	Jul 2002	DUP	NA U	NA U	NA U	NA U	NA U	NA U	NA U	NA U	NA U		
MW-22 Screen 3	Oct/Nov 2002	MW-22-3	0.5 U	0.5 U	0.5 U	0.5 U	0.5 U	0.5 U	0.5 U	0.5 U	4.0 U		
MW-22 Screen 3	Jan/Feb 2003	MW-22-3	0.5 U	0.5 U	0.5 U	0.5 U	0.5 U	0.5 U	0.5 U	0.5 U	5.0 U		
MW-22 Screen 3	Apr/May 2003	MW-22-3	0.5 U	0.5 U	0.5 U	0.5 U	0.5 U	0.5 U	0.5 U	0.5 U	1.8 J	4-Methyl-2-pentanone	6.0 J
MW-22 Screen 3	Jul/Aug 2003	MW-22-3	0.5 U	0.5 U	0.5 U	0.5 U	0.5 U	0.5 U	0.5 U	0.5 U	2.2 J	4-Methyl-2-pentanone Chloroethane	2.0 J 2.0
MW-22 Screen 3	Oct/Nov 2003	MW-22-3	0.5 U	0.5 U	0.5 U	0.5 U	0.5 U	0.5 U	0.5 U	0.5 U	2.6 J		
MW-22 Screen 3	Feb 2004	MW-22-3	0.5 U	0.5 U	0.5 U	0.5 U	0.5 U	0.5 U	0.5 U	0.5 U	4.0 U		
MW-22 Screen 3	Apr/May 2004	MW-22-3	0.5 U	0.5 U	0.5 U	0.5 U	0.5 U	0.5 U	0.5 U	0.5 U	4.0 U		
MW-22 Screen 3	Jul/Aug 2004	MW-22-3	0.5 U	0.5 U	0.5 U	0.5 U	0.5 U	0.5 U	0.5 U	0.5 U	4.0 U	Methylene chloride	0.7
MW-22 Screen 3	Oct/Nov 2004	MW-22-3	0.5 UJ	0.5 U	0.5 U	0.5 U	0.5 U	0.5 U	0.5 U	0.5 U	4.0 U		
MW-22 Screen 3	Jan/Feb 2005	MW-22-3	0.5 U	0.5 U	0.5 U	0.5 U	0.5 U	0.5 U	0.5 U	0.5 U	3.6 J		
MW-22 Screen 3	Apr/May 2005	MW-22-3	0.5 U	0.5 U	0.5 U	0.5 U	0.5 U	0.5 U	0.5 U	0.5 U	3.2 J		
MW-22 Screen 3	Apr/May 2005	DUPE-5-2Q05	0.5 U	0.5 U	0.5 U	0.5 U	0.5 U	0.5 U	0.5 U	0.5 U	3.0 J		
MW-22 Screen 3	Jul/Sep 2005	MW-22-3	0.5 U	0.5 U	0.5 U	0.5 U	0.5 U	0.5 U	0.5 U	0.5 U	2.2 J		
MW-22 Screen 3	Jul/Sep 2005	DUPE-5-3Q05	0.5 U	0.5 U	0.5 U	0.5 U	0.5 U	0.5 U	0.5 U	0.5 U	1.6 J		
MW-22 Screen 3	Oct/Nov 2005	MW-22-3	0.5 U	0.5 U	0.5 U	0.5 U	0.5 U	0.5 U	0.5 U	0.5 U	2.5 J		
MW-22 Screen 3	Mar/Apr 2006	MW-22-3	0.5 U	0.5 U	0.5 U	0.5 U	0.5 U	0.5 U	0.5 U	0.5 U	4.0 U		
MW-22 Screen 3	May/June 2006	MW-22-3	0.5 U	0.5 U	0.5 U	0.5 U	0.5 U	0.5 U	0.5 U	0.5 U	4.0 U		
MW-22 Screen 3	Aug/Sep 2006	MW-22-3	0.5 U	0.5 U	0.5 U	0.5 U	0.5 U	0.5 U	0.5 U	0.5 U	4.0 U		
MW-22 Screen 3	Oct/Dec 2006	MW-22-3	0.5 U	0.5 U	0.5 U	0.5 U	0.5 U	0.5 U	0.5 U	0.5 U	4.0 U		
MW-22 Screen 3	Mar/Apr 2007	MW-22-3	0.5 U	0.5 U	0.5 U	0.5 U	0.5 U	0.5 U	0.5 U	0.5 U	4.0 U		
MW-22 Screen 3	Mar/Apr 2007	DUPE-6-1Q07	0.5 U	0.5 U	0.5 U	0.5 U	0.5 U	0.5 U	0.5 U	0.5 U	2.5 U	m,p-Xylene	0.9 J
MW-22 Screen 3	Jun/Jul 2007	MW-22-3	0.5 U	0.5 U	0.5 U	0.5 U	0.5 U	0.5 U	0.5 U	0.5 U	4.0 U		
MW-22 Screen 3	Aug/Sep 2007	MW-22-3	0.5 U	0.5 U	0.5 U	0.5 U	0.5 U	0.5 U	0.5 U	0.5 U	4.0 U		
MW-22 Screen 3	Oct/Dec 2007	MW-22-3	0.5 U	0.5 U	0.5 U	0.5 U	0.5 U	0.5 U	0.5 U	0.5 U	3.2		
MW-22 Screen 3	Jan/Feb 2008	MW-22-3	0.5 U	0.5 U	0.5 U	0.5 U	0.5 U	0.5 U	0.5 U	0.5 U	4.3 J		
MW-22 Screen 3	Apr/May 2008	MW-22-3	0.5 U	0.5 U	0.5 U	0.5 U	0.5 U	0.5 U	0.5 U	0.5 U	2.9 J		
MW-22 Screen 3	Jul/Aug 2008	MW-22-3	0.5 U	0.5 U	0.5 U	0.5 U	0.5 U	0.5 U	0.5 U	0.5 U	2.3		

Sample Location	Sampling Event	Sample Number	Carbon tetrachloride	TCE	PCE	1,1-DCA	1,2-DCA	1,1-DCE	Freon 113	Chloroform	Perchlorate	Other Volatile Organic Compounds and 1,4-Dioxane, NDMA, NDPA, 1,2,3-TCP	
MW-22 Screen 3	Oct/Nov 2008	MW-22-3	0.5 U	0.5 U	0.5 U	0.5 U	0.5 U	0.5 U	0.5 U	0.5 U	2.8		
MW-22 Screen 3	Jan/Feb 2009	MW-22-3	0.5 U	0.5 U	0.5 U	0.5 U	0.5 U	0.5 U	0.5 U	0.5 U	3.2		
MW-22 Screen 3	Apr/May 2009	MW-22-3	0.5 U	0.5 U	0.5 U	0.5 U	0.5 U	0.5 U	0.5 U	0.5 U	2.5		
MW-22 Screen 3	Jul/Aug 2009	MW-22-3	0.5 U	0.5 U	0.5 U	0.5 U	0.5 U	0.5 U	0.5 U	0.5 U	2.5		
MW-22 Screen 3	Nov/Dec 2009	MW-22-3	0.5 U	0.5 U	0.5 U	0.5 U	0.5 U	0.5 U	0.5 U	0.5 U	2.8		
MW-22 Screen 3	Feb 2010	MW-22-3	0.5 U	0.5 U	0.5 U	0.5 U	0.5 U	0.5 U	0.5 U	0.5 U	2.7		
MW-22 Screen 3	Apr/May 2010	MW-22-3	0.5 U	0.5 U	0.5 U	0.5 U	0.5 U	0.5 U	0.5 U	0.5 U	3.2		
MW-22 Screen 4	June/July 1997	MW-22-4	0.5 U	0.5 U	0.5 U	0.5 U	0.5 U	0.5 U	0.5 U	3.8	NA	Bromodichloromethane Dibromochloromethane	0.5 0.7
MW-22 Screen 4	Sep/Oct 1997	MW-22-4	0.5 U	0.5 U	0.5 U	0.5 U	0.5 U	0.5 U	0.5 U	0.5 U	4.0 U		
MW-22 Screen 4	Jan/Feb 1998	MW-22-4	0.5 U	0.5 U	0.5 U	0.5 U	0.5 U	0.5 U	0.5 U	0.5 U	4.0 U		
MW-22 Screen 4	Apr/May 1998	MW-22-4	0.5 U	0.5 U	0.5 U	0.5 U	0.5 U	0.5 U	0.5 U	0.5 U	4.0 U		
MW-22 Screen 4	Jul/Aug 1998	MW-22-4	0.5 U	0.5 U	0.5 U	0.5 U	0.5 U	0.5 U	0.5 U	0.5 U	4.0 U		
MW-22 Screen 4	Oct/Nov 1998	MW-22-4	0.5 U	0.5 U	0.5 U	0.5 U	0.5 U	0.5 U	0.5 U	0.5 U	4.0 U		
MW-22 Screen 4	Feb/Mar 1999	MW-22-4	0.5 U	0.5 U	0.5 U	0.5 U	0.5 U	0.5 U	1.3 B	0.5 U	4.0 U		
MW-22 Screen 4	May/Jun 1999	MW-22-4	0.5 U	0.5 U	0.5 U	0.5 U	0.5 U	0.5 U	0.5 U	0.5 U	4.0 U		
MW-22 Screen 4	Aug 1999	MW-22-4	NA	NA	NA	NA	NA	NA	NA	NA	4.0 U		
MW-22 Screen 4	Nov/Dec 1999	MW-22-4	0.5 U	0.5 U	0.5 U	0.5 U	0.5 U	0.5 U	0.5 U	0.5 U	4.0 U		
MW-22 Screen 4	Mar/Apr 2000	MW-22-4	NA	NA	NA	NA	NA	NA	NA	NA	4.0 U		
MW-22 Screen 4	Jul/Aug 2000	MW-22-4	0.5 U	0.5 U	0.5 U	0.5 U	0.5 U	0.5 U	0.5 U	0.5 U	4.0 U		
MW-22 Screen 4	Sep/Oct 2000	MW-22-4	NA	NA	NA	NA	NA	NA	NA	NA	4.0 U		
MW-22 Screen 4	Jan/Feb 2001	MW-22-4	2.5 U	2.5 U	2.5 U	2.5 U	2.5 U	2.5 U	2.5 U	2.5 U	4.0 U		
MW-22 Screen 4	Jan/Feb 2001	DUP	0.5 U	0.5 U	0.5 U	0.5 U	0.5 U	0.5 U	0.5 U	0.5 U	4.0 U	Methylene chloride	0.7
MW-22 Screen 4	Apr 2001	MW-22-4	NA	NA	NA	NA	NA	NA	NA	NA	4.0 U		
MW-22 Screen 4	Jul 2001	MW-22-4	NA	NA	NA	NA	NA	NA	NA	NA	NA U		
MW-22 Screen 4	Oct 2001	MW-22-4	NA	NA	NA	NA	NA	NA	NA	NA	4.0 U		
MW-22 Screen 4	Jan/Feb 2002	MW-22-4	0.5 U	0.5 U	0.5 U	0.5 U	0.5 U	0.5 U	0.5 U	0.5 U	4.0 U	Methylene chloride	0.8 J
MW-22 Screen 4	Apr/May 2002	MW-22-4	NA	NA	NA	NA	NA	NA	NA	NA	4.0 U		
MW-22 Screen 4	Jul 2002	MW-22-4	NA	NA	NA	NA	NA	NA	NA	NA	NA U		
MW-22 Screen 4	Oct/Nov 2002	MW-22-4	NA	NA	NA	NA	NA	NA	NA	NA	4.0 U		
MW-22 Screen 4	Apr/May 2003	MW-22-4	0.5 U	0.5 U	0.5 U	0.5 U	0.5 U	0.5 U	0.5 U	0.5 U	4.0 U	4-Methyl-2-pentanone	9.0 J
MW-22 Screen 4	Oct/Nov 2003	MW-22-4	0.5 U	0.5 U	0.5 U	0.5 U	0.5 U	0.5 U	0.5 U	0.5 U	4.0 U	4-Methyl-2-pentanone Chloroethane Chloromethane	3.0 J 3.2 1.0
MW-22 Screen 4	Apr/May 2004	MW-22-4	0.5 U	0.5 U	0.5 U	0.5 U	0.5 U	0.5 U	0.5 U	0.5 U	4.0 U		
MW-22 Screen 4	Oct/Nov 2004	MW-22-4	0.5 UJ	0.5 U	0.5 U	0.5 U	0.5 U	0.5 U	0.5 U	0.5 U	4.0 U		
MW-22 Screen 4	Apr/May 2005	MW-22-4	0.5 U	0.5 U	0.5 U	0.5 U	0.5 U	0.5 U	0.5 U	0.5 U	0.9 J		
MW-22 Screen 4	Oct/Nov 2005	MW-22-4	0.5 U	0.5 U	0.5 U	0.5 U	0.5 U	0.5 U	0.5 U	0.5 U	4.0 U		
MW-22 Screen 4	May/Jun 2006	MW-22-4	0.5 U	0.5 U	0.5 U	0.5 U	0.5 U	0.5 U	0.5 U	0.5 U	2.0 U		
MW-22 Screen 4	Oct/Dec 2006	MW-22-4	0.5 U	0.5 U	0.5 U	0.5 U	0.5 U	0.5 U	0.5 U	0.5 U	2.0 U		
MW-22 Screen 4	Jun/Jul 2007	MW-22-4	0.5 U	0.5 U	0.5 U	0.5 U	0.5 U	0.5 U	0.5 U	0.5 U	2.0 U	Methylene chloride	2.7 J



Sample Location	Sampling Event	Sample Number	Carbon tetrachloride	TCE	PCE	1,1-DCA	1,2-DCA	1,1-DCE	Freon 113	Chloroform	Perchlorate	Other Volatile Organic Compounds and 1,4-Dioxane, NDMA, NDPA, 1,2,3-TCP	
MW-22 Screen 4	Oct/Dec 2007	MW-22-4	0.5 U	0.5 U	0.5 U	0.5 U	0.5 U	0.5 U	0.5 U	0.5 U	2.0 U		
MW-22 Screen 4	Apr/May 2008	MW-22-4	0.5 U	0.5 U	0.5 U	0.5 U	0.5 U	0.5 U	0.5 U	0.5 U	2.0 U		
MW-22 Screen 4	Oct/Nov 2008	MW-22-4	0.5 U	0.5 U	0.5 U	0.5 U	0.5 U	0.5 U	0.5 U	0.5 U	1.0 U		
MW-22 Screen 4	Apr/May 2009	MW-22-4	0.5 U	0.5 U	0.5 U	0.5 U	0.5 U	0.5 U	0.5 U	0.5 U	1.0 U		
MW-22 Screen 4	Nov/Dec 2009	MW-22-4	0.5 U	0.5 U	0.5 U	0.5 U	0.5 U	0.5 U	0.5 U	0.5 U	1.0 U		
MW-22 Screen 4	Nov/Dec 2009	DUPE-04-4Q09	0.5 U	0.5 U	0.5 U	0.5 U	0.5 U	0.5 U	0.5 U	0.5 U	1.0 U		
MW-22 Screen 4	Apr/May 2010	MW-22-4	0.5 U	0.5 U	0.5 U	0.5 U	0.5 U	0.5 U	0.5 U	0.5 U	1.0 U		
MW-22 Screen 5	June/July 1997	MW-22-5	0.5 U	0.5 U	0.5 U	0.5 U	0.5 U	0.5 U	0.5 U	3.7	NA	Dibromochloromethane	0.6
MW-22 Screen 5	Sep/Oct 1997	MW-22-5	0.5 U	0.5 U	0.5 U	0.5 U	0.5 U	0.5 U	0.5 U	0.5 U	4.0 U		
MW-22 Screen 5	Jan/Feb 1998	MW-22-5	0.5 U	0.5 U	0.5 U	0.5 U	0.5 U	0.5 U	0.5 U	0.5 U	4.0 U		
MW-22 Screen 5	Apr/May 1998	MW-22-5	0.5 U	0.5 U	0.5 U	0.5 U	0.5 U	0.5 U	0.5 U	0.5 U	4.0 U		
MW-22 Screen 5	Jul/Aug 1998	MW-22-5	0.5 U	0.5 U	0.5 U	0.5 U	0.5 U	0.5 U	0.5 U	0.5 U	4.0 U		
MW-22 Screen 5	Oct/Nov 1998	MW-22-5	0.5 U	0.5 U	0.5 U	0.5 U	0.5 U	0.5 U	0.5 U	0.5 U	4.0 U		
MW-22 Screen 5	Feb/Mar 1999	MW-22-5	0.5 U	0.5 U	0.5 U	0.5 U	0.5 U	0.5 U	1.3 B	0.5 U	4.0 U		
MW-22 Screen 5	May/June 1999	MW-22-5	0.5 U	0.5 U	0.5 U	0.5 U	0.5 U	0.5 U	0.5 U	0.5 U	4.0 U		
MW-22 Screen 5	Nov/Dec 1999	MW-22-5	0.5 U	0.5 U	0.5 U	0.5 U	0.5 U	0.5 U	0.5 U	0.5 U	4.0 U		
MW-22 Screen 5	Jul/Aug 2000	MW-22-5	0.5 U	0.5 U	0.5 U	0.5 U	0.5 U	0.5 U	0.5 U	0.5 U	4.0 U		
MW-22 Screen 5	Jan/Feb 2001	MW-22-5	0.5 U	0.5 U	0.5 U	0.5 U	0.5 U	0.5 U	0.5 U	0.5 U	4.0 U	Methylene chloride	0.4 J
MW-22 Screen 5	Jan/Feb 2002	MW-22-5	0.5 U	0.5 U	0.5 U	0.5 U	0.5 U	0.5 U	0.5 U	0.5 U	4.0 U	Methylene chloride	0.5 J
MW-22 Screen 5	Apr/May 2003	MW-22-5	0.5 U	0.5 U	0.5 U	0.5 U	0.5 U	0.5 U	0.5 U	0.5 U	4.0 U	4-Methyl-2-pentanone	5.0 J
MW-22 Screen 5	Oct/Nov 2003	MW-22-5	0.5 U	0.5 U	0.5 U	0.5 U	0.5 U	0.5 U	0.5 U	0.5 U	4.0 U	4-Methyl-2-pentanone	2.0 J
MW-22 Screen 5	Apr/May 2004	MW-22-5	0.5 U	0.5 U	0.5 U	0.5 U	0.5 U	0.5 U	0.5 U	0.5 U	4.0 U		
MW-22 Screen 5	Apr/May 2004	DUPE-2-2Q04	0.5 U	0.5 U	0.5 U	0.5 U	0.5 U	0.5 U	0.5 U	0.5 U	4.0 U		
MW-22 Screen 5	Oct/Nov 2004	MW-22-5	0.5 UJ	0.5 U	0.5 U	0.5 U	0.5 U	0.5 U	0.5 U	0.5 U	4.0 U		
MW-22 Screen 5	Apr/May 2005	MW-22-5	0.5 U	0.5 U	0.5 U	0.5 U	0.5 U	0.5 U	0.5 U	0.5 U	4.0 U		
MW-22 Screen 5	Oct/Nov 2005	MW-22-5	0.5 U	0.5 U	0.5 U	0.5 U	0.5 U	0.5 U	0.5 U	0.5 U	4.0 U		
MW-22 Screen 5	May/June 2006	MW-22-5	0.5 U	0.5 U	0.5 U	0.5 U	0.5 U	0.5 U	0.5 U	0.5 U	2.0 U		
MW-22 Screen 5	Oct/Dec 2006	MW-22-5	0.5 U	0.5 U	0.5 U	0.5 U	0.5 U	0.5 U	0.5 U	0.5 U	2.0 U		
MW-22 Screen 5	Jun/Jul 2007	MW-22-5	0.5 U	0.5 U	0.5 U	0.5 U	0.5 U	0.5 U	0.5 U	0.5 U	2.0 U		
MW-22 Screen 5	Oct/Dec 2007	MW-22-5	0.5 U	0.5 U	0.5 U	0.5 U	0.5 U	0.5 U	0.5 U	0.5 U	2.0 U		
MW-22 Screen 5	Apr/May 2008	MW-22-5	0.5 U	0.5 U	0.5 U	0.5 U	0.5 U	0.5 U	0.5 U	0.5 U	1.0 U		
MW-22 Screen 5	Oct/Nov 2008	MW-22-5	0.5 U	0.5 U	0.5 U	0.5 U	0.5 U	0.5 U	0.5 U	0.5 U	3.1		
MW-22 Screen 5	Apr/May 2009	MW-22-5	0.5 U	0.5 U	0.5 U	0.5 U	0.5 U	0.5 U	0.5 U	0.5 U	1.0 U		
MW-22 Screen 5	Nov/Dec 2009	MW-22-5	0.5 U	0.5 U	0.5 U	0.5 U	0.5 U	0.5 U	0.5 U	0.5 U	1.3		
MW-22 Screen 5	Apr/May 2010	MW-22-5	0.5 U	0.5 U	0.5 U	0.5 U	0.5 U	0.5 U	0.5 U	0.5 U	1.0 U		
MW-23 Screen 1	June/July 1997	MW-23-1	0.5 U	0.5 U	0.5 U	0.5 U	0.5 U	0.5 U	0.5 U	9.7	NA	Bromodichloromethane	1.4
												Bromoform	1.5
												Dibromochloromethane	2.2
MW-23 Screen 1	Sep/Oct 1997	MW-23-1	0.5 U	3.1	0.6	0.8	0.5 U	0.5 U	0.5 U	0.5 U	4.4		
MW-23 Screen 1	Jan/Feb 1998	MW-23-1	0.5 U	4.2	1.6	1.2	0.5 U	0.5 U	0.5 U	0.9	5.2	1,2,3-Trichlorobenzene	0.6
MW-23 Screen 1	Jul/Aug 1998	MW-23-1	0.5	9.2	0.5 U	0.5 U	0.5 U	0.5 U	0.5 U	1.0	19.0	Methylene chloride	2.2

Sample Location	Sampling Event	Sample Number	Carbon tetrachloride	TCE	PCE	1,1-DCA	1,2-DCA	1,1-DCE	Freon 113	Chloroform	Perchlorate	Other Volatile Organic Compounds and 1,4-Dioxane, NDMA, NDPA, 1,2,3-TCP
MW-23 Screen 1	Oct/Nov 1998	MW-23-1	0.8	15.0	0.5 U	0.5 U	0.5 U	0.5 U	0.5 U	1.9	20.8	
MW-23 Screen 1	Feb/Mar 1999	MW-23-1	0.6	15.0	1.1	1.4	0.5 U	0.5 U	0.5 U	1.9	8.4	1,2,3-Trichlorobenzene 0.6
MW-23 Screen 1	May/Jun 1999	MW-23-1	0.5 U	7.0	1.1	0.5 U	0.5 U	0.5 U	0.6	1.0	7.6	1,2,3-Trichlorobenzene 0.7
MW-23 Screen 1	Aug 1999	MW-23-1	0.5 U	3.5	1.1	1.0	0.5 U	0.5 U	0.5 U	0.7	4.0 U	
MW-23 Screen 1	Nov/Dec 1999	MW-23-1	0.5 U	1.2	1.3	1.0	0.5 U	0.5 U	0.5 U	0.5	4.1	1,2,3-Trichlorobenzene 1.1
MW-23 Screen 1	Mar/Apr 2000	MW-23-1	0.5 U	1.5	2.3	1.3	0.5 U	0.5 U	0.5 U	0.7	4.3	1,2,3-Trichlorobenzene 1.2
MW-23 Screen 1	Jul/Aug 2000	MW-23-1	0.5 U	1.4	0.9	0.5 U	0.5 U	0.6	0.5 U	0.5	4.9	
MW-23 Screen 1	Sep/Oct 2000	MW-23-1	0.5 U	0.6	1.0	0.7	0.5 U	0.5 U	0.5 U	0.5 U	4.0 U	
MW-23 Screen 1	Jan/Feb 2001	MW-23-1	0.5 U	0.9	1.6	0.9	0.5 U	0.5 U	0.5 U	0.5	4.0 U	Methyl-tert-butyl ether (MTBE) 0.6 J
MW-23 Screen 1	Apr 2001	MW-23-1	0.5 U	0.7	0.5 U	0.5	0.5 U	0.5 U	NA	0.5 J	4.0 U	
MW-23 Screen 1	Jul 2001	MW-23-1	0.6	1.9	0.9	0.4 J	NA U	NA U	NA U	NA	NA U	
MW-23 Screen 1	Oct 2001	MW-23-1	0.5 U	0.5 U	0.5 J	0.5 U	0.5 U	0.5 U	0.5 U	0.5 U	4.0 U	
MW-23 Screen 1	Jan/Feb 2002	MW-23-1	0.5 U	1.3	1.4	0.7	0.5 U	0.5 U	0.5 U	0.5	4.0 U	
MW-23 Screen 1	Apr/May 2002	MW-23-1	0.5 U	0.8	1.1	0.4 J	0.5 U	0.5 U	0.5 U	0.6	4.0 U	Methylene chloride 0.4 J
MW-23 Screen 1	Jul 2002	MW-23-1	NA U	0.9	1.0	0.4 J	NA U	NA U	NA U	0.6	NA U	
MW-23 Screen 1	Oct/Nov 2002	MW-23-1	0.5 U	0.7	0.8	0.4 J	0.5 U	0.5 U	0.5 U	0.5 J	4.0 U	
MW-23 Screen 1	Jan/Feb 2003	MW-23-1	0.5 U	1.5	1.0	0.5 U	0.5 U	0.5 U	0.5 U	0.5 J	1.9 J	
MW-23 Screen 1	Apr/May 2003	MW-23-1	0.5 U	1.0	0.8	0.5 U	0.5 U	0.5 U	0.5 U	0.5	2.9 J	4-Methyl-2-pentanone 4.0 J
MW-23 Screen 1	Jul/Aug 2003	MW-23-1	0.5 U	0.3 J	1.5	0.5	0.5 U	0.5 U	0.5 U	0.4 J	2.4 J	
MW-23 Screen 1	Oct/Nov 2003	MW-23-1	0.5 U	0.5 U	1.1	0.5 U	0.5 U	0.5 U	0.5 U	0.3 J	3.1 J	4-Methyl-2-pentanone 2.0 J Chloroethane 2.7 Chloromethane 0.6
MW-23 Screen 1	Feb 2004	MW-23-1	0.5 U	0.6	0.6	0.5 U	0.5 U	0.5 U	0.5 U	0.4 J	4.5	
MW-23 Screen 1	Apr/May 2004	MW-23-1	0.5 U	1.2	0.8	0.5 U	0.5 U	0.5 U	0.5 U	0.5	4.0 U	
MW-23 Screen 1	Jul/Aug 2004	MW-23-1	0.5 U	0.8	0.8	0.3 J	0.5 U	0.5 U	0.5 U	0.5 U	4.4	
MW-23 Screen 1	Oct/Nov 2004	MW-23-1	0.5 U	0.7	0.7	0.5 U	0.5 U	0.5 U	0.5 U	0.5	4.0 U	
MW-23 Screen 1	Jan/Feb 2005	MW-23-1	0.5 U	1.1	0.7	0.5 U	0.5 U	0.5 U	0.5 U	0.4 J	3.9 J	m,p-Xylene 0.7
MW-23 Screen 1	Apr/May 2005	MW-23-1	0.5 U	0.5 U	0.5	0.5 U	0.5 U	0.5 U	0.5 U	0.5 U	1.8 J	
MW-23 Screen 1	Jul/Sep 2005	MW-23-1	0.5 U	0.5 U	0.8	0.3 J	0.5 U	0.5 U	0.5 U	0.5 U	2.6 J	
MW-23 Screen 1	Oct/Nov 2005	MW-23-1	0.5 U	0.5 U	1.1	0.5 U	0.5 U	0.5 U	0.5 U	0.4 J	2.3 J	
MW-23 Screen 1	Mar/Apr 2006	MW-23-1	0.5 U	0.5 U	0.7	0.5 U	0.5 U	0.5 U	0.5 U	0.3 J	4.0 U	
MW-23 Screen 1	May/Jun 2006	MW-23-1	0.5 U	0.5 U	0.7	0.5 U	0.5 U	0.5 U	0.5 U	0.5 U	4.0 U	
MW-23 Screen 1	May/Jun 2006	DUPE-6-2Q06	0.5 U	0.5 U	1.1	0.5 U	0.5 U	0.5 U	0.5 U	0.5 U	4.0 U	
MW-23 Screen 1	Aug/Sep 2006	MW-23-1	0.5 U	0.4 J	1.0 J	0.5 U	0.5 U	0.5 U	0.5 U	0.4 J	4.0 U	
MW-23 Screen 1	Oct/Dec 2006	MW-23-1	0.5 U	0.5 U	0.6	0.5 U	0.5 U	0.5 U	0.5 U	0.5 U	4.0 U	
MW-23 Screen 1	Mar/Apr 2007	MW-23-1	0.5 U	1.4	0.6	0.5 U	0.5 U	0.5 U	0.5 U	0.5 U	4.0 U	
MW-23 Screen 1	Jun/Jul 2007	MW-23-1	0.5 U	0.7	0.5 U	0.5 U	0.5 U	0.5 U	0.5 U	0.5 U	4.0 U	
MW-23 Screen 1	Aug/Sep 2007	MW-23-1	0.5 U	1.0	0.7	0.5 U	0.5 U	0.5 U	0.5 U	0.5 J	4.0 U	
MW-23 Screen 1	Oct/Dec 2007	MW-23-1	0.5 U	1.5	0.7	0.5 U	0.5 U	0.5 U	0.5 U	0.6	3.0	
MW-23 Screen 1	Jan/Feb 2008	MW-23-1	0.5 U	1.6	0.4 J	0.5 U	0.5 U	0.5 U	0.5 U	0.5 J	3.4	
MW-23 Screen 1	Apr/May 2008	MW-23-1	0.5 U	0.5	0.4 J	0.3 J	0.5 U	0.5 U	0.5 U	0.3 J	4.0 U	

Sample Location	Sampling Event	Sample Number	Carbon tetrachloride	TCE	PCE	1,1-DCA	1,2-DCA	1,1-DCE	Freon 113	Chloroform	Perchlorate	Other Volatile Organic Compounds and 1,4-Dioxane, NDMA, NDPA, 1,2,3-TCP	
MW-23 Screen 1	Jul/Aug 2008	MW-23-1	0.5 U	1.3	0.9	0.5 U	0.5 U	0.5 U	0.5 U	0.6	2.2		
MW-23 Screen 1	Oct/Nov 2008	MW-23-1	0.5 U	1.1	0.9	0.5 U	0.5 U	0.5 U	0.5 U	0.5 U	2.1		
MW-23 Screen 1	Jan/Feb 2009	MW-23-1	0.5 U	1.5	0.5	0.5 U	0.5 U	0.5 U	0.5 U	0.5 U	2.3		
MW-23 Screen 1	Apr/May 2009	MW-23-1	0.5 U	1.0	0.5 U	0.5 U	0.5 U	0.5 U	0.5 U	0.5 U	2.6		
MW-23 Screen 1	Jul/Aug 2009	MW-23-1	0.5 U	2.2	1.0	0.5 U	0.5 U	0.5 U	0.5 U	0.5	2.2		
MW-23 Screen 1	Nov/Dec 2009	MW-23-1	0.5 U	2.6	0.6	0.5 U	0.5 U	0.5 U	0.5 U	0.5 U	2.8		
MW-23 Screen 1	Feb 2010	MW-23-1	0.5 U	3.2	0.6	0.5 U	0.5 U	0.5 U	0.5 U	0.5 U	2.8		
MW-23 Screen 1	Apr/May 2010	MW-23-1	0.5 U	0.5 U	0.6	0.5 U	0.5 U	0.5 U	0.5 U	0.5 U	3.3		
MW-23 Screen 2	June/July 1997	MW-23-2	0.5 U	0.5 U	0.5 U	0.5 U	0.5 U	0.5 U	0.5 U	5.3	NA	Dibromochloromethane	0.6
MW-23 Screen 2	Sep/Oct 1997	MW-23-2	0.5 U	0.5 U	0.5 U	0.5 U	0.5 U	0.5 U	0.5 U	0.5 U	7.6		
MW-23 Screen 2	Jan/Feb 1998	MW-23-2	0.5 U	0.5 U	0.5 U	0.5 U	0.5 U	0.5 U	0.5 U	0.7	6.7		
MW-23 Screen 2	Jul/Aug 1998	MW-23-2	0.5 U	1.1	1.0	0.8	0.5 U	0.5 U	0.5 U	0.7	7.8	Methylene chloride	1.8
MW-23 Screen 2	Oct/Nov 1998	MW-23-2	0.5 U	0.6	0.7	0.6	0.5 U	0.5 U	0.5 U	0.6	16.3		
MW-23 Screen 2	Feb/Mar 1999	MW-23-2	0.5 U	0.5 U	0.5 U	0.5 U	0.5 U	0.5 U	0.5 U	0.5	7.7		
MW-23 Screen 2	May/June 1999	MW-23-2	0.5 U	0.5 U	0.5 U	0.5	0.5 U	0.5 U	0.5 U	0.6	7.8		
MW-23 Screen 2	Aug 1999	MW-23-2	0.5 U	0.5 U	0.5 U	0.5 U	0.5 U	0.5 U	0.5 U	0.5	4.0 U		
MW-23 Screen 2	Nov/Dec 1999	MW-23-2	0.5 U	0.5 U	0.5 U	0.5 U	0.5 U	0.5 U	0.5 U	0.5 U	7.5		
MW-23 Screen 2	Mar/Apr 2000	MW-23-2	0.5 U	0.5 U	0.6	0.5 U	0.5 U	0.5 U	0.5 U	0.6	7.2		
MW-23 Screen 2	Jul/Aug 2000	MW-23-2	0.5 U	0.5 U	0.7	0.5 U	0.5 U	0.5 U	0.5 U	0.7	6.6		
MW-23 Screen 2	Sep/Oct 2000	MW-23-2	0.5 U	0.5 U	0.6	0.5 U	0.5 U	0.5 U	0.5 U	0.6	7.0		
MW-23 Screen 2	Jan/Feb 2001	MW-23-2	0.5 U	0.4 J	0.4 J	0.5 U	0.5 U	0.5 U	0.5 U	0.4 J	4.0 U	Methyl-tert-butyl ether (MTBE)	0.4 J
MW-23 Screen 2	Apr 2001	MW-23-2	0.5 U	0.4 J	0.5 U	0.5 U	0.5 U	0.5 U	NA	0.5	4.0 U		
MW-23 Screen 2	Jul 2001	MW-23-2	NA U	0.3 J	0.6	NA U	NA U	NA U	NA U	NA U	NA U	1,2,3-Trichlorobenzene	1.2
MW-23 Screen 2	Oct 2001	MW-23-2	0.5 U	0.5 U	0.5 U	0.5 U	0.5 U	0.5 U	0.5 U	0.5 U	4.0 U		
MW-23 Screen 2	Oct 2001	DUP	0.5 U	0.5 U	0.5 J	0.5 U	0.5 U	0.5 U	0.5 U	0.4 J	4.0 U		
MW-23 Screen 2	Jan/Feb 2002	MW-23-2	0.5 U	1.1	0.5	0.5 U	0.5 U	0.5 U	0.5 U	0.5	4.0	Methylene chloride	0.9 J
MW-23 Screen 2	Apr/May 2002	MW-23-2	0.5 U	0.7	0.7	0.3 J	0.5 U	0.5 U	0.5 U	0.6	4.0 U	Methylene chloride	0.4 J
MW-23 Screen 2	Jul 2002	MW-23-2	NA U	0.8	0.6	NA U	NA U	NA U	NA U	0.6	4.0 J		
MW-23 Screen 2	Oct/Nov 2002	MW-23-2	0.5 U	0.9	0.6	0.5 U	0.5 U	0.5 U	0.5 U	0.7	4.0 U		
MW-23 Screen 2	Jan/Feb 2003	MW-23-2	0.5 U	0.7	0.6	0.5 U	0.5 U	0.5 U	0.5 U	0.5	2.4 J		
MW-23 Screen 2	Apr/May 2003	MW-23-2	0.5 U	0.6	0.4 J	0.5 U	0.5 U	0.5 U	0.5 U	0.5	3.8 J	4-Methyl-2-pentanone	3.0 J
MW-23 Screen 2	Jul/Aug 2003	MW-23-2	0.5 U	0.6	0.6	0.5 U	0.5 U	0.5 U	0.5 U	0.5 J	4.7	Methylene chloride	0.6
MW-23 Screen 2	Oct/Nov 2003	MW-23-2	0.5 U	0.5	0.5 J	0.5 U	0.5 U	0.5 U	0.5 U	0.5 J	5.4 J	4-Methyl-2-pentanone Chloroethane Chloromethane	3.0 J 2.3 0.6
MW-23 Screen 2	Feb 2004	MW-23-2	0.5 U	0.5 U	0.5 U	0.5 U	0.5 U	0.5 U	0.5 U	0.5 U	6.9		
MW-23 Screen 2	Apr/May 2004	MW-23-2	0.5 U	0.4 J	0.5 U	0.5 U	0.5 U	0.5 U	0.5 U	0.4 J	5.4		
MW-23 Screen 2	Jul/Aug 2004	MW-23-2	0.5 U	0.5 U	0.5 U	0.5 U	0.5 U	0.5 U	0.5 U	0.5 U	4.9		
MW-23 Screen 2	Oct/Nov 2004	MW-23-2	0.5 U	0.5 J	0.5 J	0.5 U	0.5 U	0.5 U	0.5 U	0.6	4.0 U		
MW-23 Screen 2	Jan/Feb 2005	MW-23-2	0.5 U	0.5	0.4 J	0.5 U	0.5 U	0.5 U	0.5 U	0.3 J	5.6	m,p-Xylene	0.4 J
MW-23 Screen 2	Apr/May 2005	MW-23-2	0.5 U	0.5 U	0.5 U	0.5 U	0.5 U	0.5 U	0.5 U	0.5 U	3.7 J		

Sample Location	Sampling Event	Sample Number	Carbon tetrachloride	TCE	PCE	1,1-DCA	1,2-DCA	1,1-DCE	Freon 113	Chloroform	Perchlorate	Other Volatile Organic Compounds and 1,4-Dioxane, NDMA, NDPA, 1,2,3-TCP	
MW-23 Screen 2	Jul/Sep 2005	MW-23-2	0.5 U	0.5 U	0.5 U	0.5 U	0.5 U	0.5 U	0.5 U	0.5 U	2.9 J		
MW-23 Screen 2	Oct/Nov 2005	MW-23-2	0.5 U	0.5 U	0.5 U	0.5 U	0.5 U	0.5 U	0.5 U	0.4 J	4.2		
MW-23 Screen 2	Mar/Apr 2006	MW-23-2	0.5 U	0.3 J	0.3 J	0.5 U	0.5 U	0.5 U	0.5 U	0.4 J	4.0 U		
MW-23 Screen 2	Mar/Apr 2006	DUPE-5-1Q06	0.5 U	0.3 J	0.5 U	0.5 U	0.5 U	0.5 U	0.5 U	0.3 J	4.3		
MW-23 Screen 2	May/Jun 2006	MW-23-2	0.5 U	0.5 U	0.5 U	0.5 U	0.5 U	0.5 U	0.5 U	0.5 U	4.0 U		
MW-23 Screen 2	Aug/Sep 2006	MW-23-2	0.5 U	0.7 J	0.3 J	0.5 U	0.5 U	0.5 U	0.5 U	0.4 J	5.6		
MW-23 Screen 2	Aug/Sep 2006	DUPE-2-3Q06	0.5 U	0.4 J	0.5 U	0.5 U	0.5 U	0.5 U	0.5 U	0.5 U	5.1		
MW-23 Screen 2	Oct/Dec 2006	MW-23-2	0.5 U	0.5 U	0.5 U	0.5 U	0.5 U	0.5 U	0.5 U	0.5 U	4.2		
MW-23 Screen 2	Mar/Apr 2007	MW-23-2	0.5 U	0.5 U	0.5 U	0.5 U	0.5 U	0.5 U	0.5 U	0.5 U	7.9		
MW-23 Screen 2	Jun/Jul 2007	MW-23-2	0.5 U	0.5 U	0.5 U	0.5 U	0.5 U	0.5 U	0.5 U	0.5 U	2.0 U		
MW-23 Screen 2	Aug/Sep 2007	MW-23-2	0.5 U	0.5 J	0.4 J	0.5 U	0.5 U	0.5 U	0.5 U	0.4 J	4.0 U		
MW-23 Screen 2	Aug/Sep 2007	DUPE-2-3Q07	0.5 U	0.5 J	0.4 J	0.5 U	0.5 U	0.5 U	0.5 U	0.5 J	4.0 U		
MW-23 Screen 2	Oct/Dec 2007	MW-23-2	0.5 U	0.5	0.3 J	0.5 U	0.5 U	0.5 U	0.5 U	0.5 J	5.7		
MW-23 Screen 2	Jan/Feb 2008	MW-23-2	0.5 U	0.5	0.3 J	0.5 U	0.5 U	0.5 U	0.5 U	0.5 J	6.5		
MW-23 Screen 2	Apr/May 2008	MW-23-2	0.5 U	0.3 J	0.5 U	0.5 U	0.5 U	0.5 U	0.5 U	0.5 U	4.1 J		
MW-23 Screen 2	Apr/May 2008	DUPE-3-2Q08	0.5 U	0.3 J	0.5 U	0.5 U	0.5 U	0.5 U	0.5 U	0.3 J	4.0 U		
MW-23 Screen 2	Jul/Aug 2008	MW-23-2	0.5 U	0.7	0.5 U	0.5 U	0.5 U	0.5 U	0.5 U	0.5	3.8		
MW-23 Screen 2	Oct/Nov 2008	MW-23-2	0.5 U	0.8	0.5 U	0.5 U	0.5 U	0.5 U	0.5 U	0.5 U	3.7		
MW-23 Screen 2	Jan/Feb 2009	MW-23-2	0.5 U	0.8	0.5 U	0.5 U	0.5 U	0.5 U	0.5 U	0.5 U	4.2		
MW-23 Screen 2	Apr/May 2009	MW-23-2	0.5 U	0.8	0.5 U	0.5 U	0.5 U	0.5 U	0.5 U	0.5	4.1		
MW-23 Screen 2	Jul/Aug 2009	MW-23-2	0.5 U	1.3	0.5 U	0.5 U	0.5 U	0.5 U	0.5 U	0.5 U	4.1		
MW-23 Screen 2	Nov/Dec 2009	MW-23-2	0.5 U	1.4	0.5	0.5 U	0.5 U	0.5 U	0.5 U	0.5	4.4		
MW-23 Screen 2	Feb 2010	MW-23-2	0.5 U	1.2	0.5 U	0.5 U	0.5 U	0.5 U	0.5 U	0.5 U	3.7		
MW-23 Screen 2	Apr/May 2010	MW-23-2	0.5 U	0.9	0.5 U	0.5 U	0.5 U	0.5 U	0.5 U	0.5 U	4.9		
MW-23 Screen 3	June/July 1997	MW-23-3	0.5 U	0.5 U	0.5 U	0.5 U	0.5 U	0.5 U	0.5 U	6.2	NA	Bromodichloromethane Bromoform Dibromochloromethane	0.8 0.9 1.3
MW-23 Screen 3	Sep/Oct 1997	MW-23-3	0.5 U	0.5 U	0.5 U	0.5 U	0.5 U	0.5 U	0.5 U	0.5 U	4.0 U		
MW-23 Screen 3	Jan/Feb 1998	MW-23-3	0.5 U	0.5 U	0.5 U	0.5 U	0.5 U	0.5 U	0.5 U	0.5 U	4.0 U		
MW-23 Screen 3	Jul/Aug 1998	MW-23-3	0.5 U	0.5 U	0.5 U	0.5 U	0.5 U	0.5 U	0.5 U	0.5 U	4.0 U	Methylene chloride	1.7
MW-23 Screen 3	Oct/Nov 1998	MW-23-3	0.5 U	0.5 U	0.5 U	0.5 U	0.5 U	0.5 U	0.5 U	0.5 U	4.0 U		
MW-23 Screen 3	Feb/Mar 1999	MW-23-3	0.5 U	0.5 U	0.5 U	0.5 U	0.5 U	0.5 U	0.5 U	0.5 U	4.0 U		
MW-23 Screen 3	May/Jun 1999	MW-23-3	0.5 U	0.5 U	0.5 U	0.5 U	0.5 U	0.5 U	0.5 U	0.5 U	4.0 U		
MW-23 Screen 3	Aug 1999	MW-23-3	0.5 U	0.5 U	0.5 U	0.5 U	0.5 U	0.5 U	0.5 U	0.5 U	4.0 U		
MW-23 Screen 3	Nov/Dec 1999	MW-23-3	0.5 U	0.5 U	0.5 U	0.5 U	0.5 U	0.5 U	0.5 U	0.5 U	4.0 U		
MW-23 Screen 3	Mar/Apr 2000	MW-23-3	0.5 U	0.5 U	0.5 U	0.5 U	0.5 U	0.5 U	0.5 U	0.5 U	4.0 U		
MW-23 Screen 3	Jul/Aug 2000	MW-23-3	0.5 U	0.5 U	0.5 U	0.5 U	0.5 U	0.5 U	0.5 U	0.5 U	4.0 U		
MW-23 Screen 3	Sep/Oct 2000	MW-23-3	0.5 U	0.5 U	0.5 U	0.5 U	0.5 U	0.5 U	0.5 U	0.5 U	4.0 U		
MW-23 Screen 3	Jan/Feb 2001	MW-23-3	0.5 U	0.5 U	0.5 U	0.5 U	0.5 U	0.5 U	0.5 U	0.5 U	4.0 U		
MW-23 Screen 3	Apr 2001	MW-23-3	0.5 U	0.5 U	0.5 U	0.5 U	0.5 U	0.5 U	NA	0.5 U	4.0 U		
MW-23 Screen 3	Jul 2001	MW-23-3	NA U	NA U	NA U	NA U	NA U	NA U	NA U	NA U	NA U		

Sample Location	Sampling Event	Sample Number	Carbon tetrachloride	TCE	PCE	1,1-DCA	1,2-DCA	1,1-DCE	Freon 113	Chloroform	Perchlorate	Other Volatile Organic Compounds and 1,4-Dioxane, NDMA, NDPA, 1,2,3-TCP	
MW-23 Screen 3	Oct 2001	MW-23-3	0.5 U	0.5 U	0.5 U	0.5 U	0.5 U	0.5 U	0.5 U	0.5 U	4.0 U		
MW-23 Screen 3	Jan/Feb 2002	MW-23-3	0.5 U	0.5 U	0.5 U	0.5 U	0.5 U	0.5 U	0.5 U	0.5 U	4.0 U	Methylene chloride	0.9 J
MW-23 Screen 3	Jan/Feb 2002	DUP	0.5 U	0.4 J	0.5 U	0.5 U	0.5 U	0.5 U	0.5 U	0.5 U	4.0 U	Methylene chloride	1.5
MW-23 Screen 3	Apr/May 2002	MW-23-3	0.5 U	0.5 U	0.5 U	0.5 U	0.5 U	0.5 U	0.5 U	0.5 U	4.0 U	Methylene chloride	0.4 J
MW-23 Screen 3	Jul 2002	MW-23-3	NA U	NA U	NA U	NA U	NA U	NA U	NA U	NA U	NA U		
MW-23 Screen 3	Oct/Nov 2002	MW-23-3	0.5 U	0.5 U	0.5 U	0.5 U	0.5 U	0.5 U	0.5 U	0.5 U	4.0 U		
MW-23 Screen 3	Oct/Nov 2002	DUP	0.5 U	0.5 U	0.5 U	0.5 U	0.5 U	0.5 U	0.5 U	0.5 U	4.0 U		
MW-23 Screen 3	Jan/Feb 2003	MW-23-3	0.5 U	0.5 U	0.5 U	0.5 U	0.5 U	0.5 U	0.5 U	0.5 U	2.2 J		
MW-23 Screen 3	Apr/May 2003	MW-23-3	0.5 U	0.5 U	0.5 U	0.5 U	0.5 U	0.5 U	0.5 U	0.5 U	4.0 U	4-Methyl-2-pentanone	3.0 J
MW-23 Screen 3	Jul/Aug 2003	MW-23-3	0.5 U	0.5 U	0.5 U	0.5 U	0.5 U	0.5 U	0.5 U	0.5 U	2.0 J		
MW-23 Screen 3	Oct/Nov 2003	MW-23-3	0.5 U	0.5 U	0.5 U	0.5 U	0.5 U	0.5 U	0.5 U	0.5 U	4.0 U	4-Methyl-2-pentanone Chloroethane Chloromethane	2.0 J 2.3 0.6
MW-23 Screen 3	Feb 2004	MW-23-3	0.5 U	0.5 U	0.5 U	0.5 U	0.5 U	0.5 U	0.5 U	0.5 U	4.0 U		
MW-23 Screen 3	Feb 2004	DUPE-4-1Q04	0.5 U	0.5 U	0.5 U	0.5 U	0.5 U	0.5 U	0.5 U	0.5 U	4.0 U		
MW-23 Screen 3	Apr/May 2004	MW-23-3	0.5 U	0.5 U	0.5 U	0.5 U	0.5 U	0.5 U	0.5 U	0.5 U	4.0 U		
MW-23 Screen 3	Jul/Aug 2004	MW-23-3	0.5 U	0.5 U	0.5 U	0.5 U	0.5 U	0.5 U	0.5 U	0.5 U	4.0 U		
MW-23 Screen 3	Oct/Nov 2004	MW-23-3	0.5 U	0.5 U	0.5 U	0.5 U	0.5 U	0.5 U	0.5 U	0.5 U	4.0 U		
MW-23 Screen 3	Jan/Feb 2005	MW-23-3	0.5 U	0.5 U	0.5 U	0.5 U	0.5 U	0.5 U	0.5 U	0.5 U	4.0 U	m,p-Xylene	0.4 J
MW-23 Screen 3	Apr/May 2005	MW-23-3	0.5 U	0.5 U	0.5 U	0.5 U	0.5 U	0.5 U	0.5 U	0.5 U	1.4 J		
MW-23 Screen 3	Jul/Sep 2005	MW-23-3	0.5 U	0.5 U	0.5 U	0.5 U	0.5 U	0.5 U	0.5 U	0.5 U	0.9 J		
MW-23 Screen 3	Oct/Nov 2005	MW-23-3	0.5 U	0.5 U	0.5 U	0.5 U	0.5 U	0.5 U	0.5 U	0.5 U	1.5 J		
MW-23 Screen 3	Mar/Apr 2006	MW-23-3	0.5 U	0.5 U	0.5 U	0.5 U	0.5 U	0.5 U	0.5 U	0.5 U	2.0 U		
MW-23 Screen 3	May/June 2006	MW-23-3	0.5 U	0.5 U	0.5 U	0.5 U	0.5 U	0.5 U	0.5 U	0.5 U	2.0 U		
MW-23 Screen 3	Aug/Sep 2006	MW-23-3	0.5 U	0.4 J	0.5 U	0.5 U	0.5 U	0.5 U	0.5 U	0.5 U	2.0 U	Benzene	0.3 J
MW-23 Screen 3	Oct/Dec 2006	MW-23-3	0.5 U	0.5 U	0.5 U	0.5 U	0.5 U	0.5 U	0.5 U	0.5 U	2.0 U		
MW-23 Screen 3	Mar/Apr 2007	MW-23-3	0.5 U	0.5 U	0.5 U	0.5 U	0.5 U	0.5 U	0.5 U	0.5 U	2.0 U		
MW-23 Screen 3	Jun/Jul 2007	MW-23-3	0.5 U	0.5 U	0.5 U	0.5 U	0.5 U	0.5 U	0.5 U	0.5 U	2.0 U		
MW-23 Screen 3	Aug/Sep 2007	MW-23-3	0.5 U	0.5 U	0.5 U	0.5 U	0.5 U	0.5 U	0.5 U	0.5 U	2.0 U		
MW-23 Screen 3	Oct/Dec 2007	MW-23-3	0.5 U	0.5 U	0.5 U	0.5 U	0.5 U	0.5 U	0.5 U	0.5 U	2.0 U		
MW-23 Screen 3	Jan/Feb 2008	MW-23-3	0.5 U	0.5 U	0.5 U	0.5 U	0.5 U	0.5 U	0.5 U	0.5 U	2.0 U		
MW-23 Screen 3	Apr/May 2008	MW-23-3	0.5 U	0.5 U	0.5 U	0.5 U	0.5 U	0.5 U	0.5 U	0.5 U	2.0 U		
MW-23 Screen 3	Jul/Aug 2008	MW-23-3	0.5 U	0.5 U	0.5 U	0.5 U	0.5 U	0.5 U	0.5 U	0.5 U	1.0 U		
MW-23 Screen 3	Oct/Nov 2008	MW-23-3	0.5 U	0.5 U	0.5 U	0.5 U	0.5 U	0.5 U	0.5 U	0.5 U	1.0 U		
MW-23 Screen 3	Jan/Feb 2009	MW-23-3	0.5 U	0.5 U	0.5 U	0.5 U	0.5 U	0.5 U	0.5 U	0.5 U	1.0 U		
MW-23 Screen 3	Apr/May 2009	MW-23-3	0.5 U	0.5 U	0.5 U	0.5 U	0.5 U	0.5 U	0.5 U	0.5 U	1.0 U		
MW-23 Screen 3	Jul/Aug 2009	MW-23-3	0.5 U	0.5 U	0.5 U	0.5 U	0.5 U	0.5 U	0.5 U	0.5 U	1.0 U		
MW-23 Screen 3	Nov/Dec 2009	MW-23-3	0.5 U	0.5 U	0.5 U	0.5 U	0.5 U	0.5 U	0.5 U	0.5 U	1.0 U		
MW-23 Screen 3	Feb 2010	MW-23-3	0.5 U	0.5 U	0.5 U	0.5 U	0.5 U	0.5 U	0.5 U	0.5 U	1.0 U		
MW-23 Screen 3	Apr/May 2010	MW-23-3	0.5 U	0.5 U	0.5 U	0.5 U	0.5 U	0.5 U	0.5 U	0.5 U	1.2		
MW-23 Screen 4	June/July 1997	MW-23-4	0.5 U	0.5 U	0.5 U	0.5 U	0.5 U	0.5 U	0.5 U	4.1	NA	Benzene	1.3

Sample Location	Sampling Event	Sample Number	Carbon tetrachloride	TCE	PCE	1,1-DCA	1,2-DCA	1,1-DCE	Freon 113	Chloroform	Perchlorate	Other Volatile Organic Compounds and 1,4-Dioxane, NDMA, NDPA, 1,2,3-TCP	
MW-23 Screen 4	Sep/Oct 1997	MW-23-4	0.5 U	0.5 U	0.5 U	0.5 U	0.5 U	0.5 U	0.5 U	0.5 U	4.0 U		
MW-23 Screen 4	Jan/Feb 1998	MW-23-4	0.5 U	0.5 U	0.5 U	0.5 U	0.5 U	0.5 U	0.5 U	0.5 U	4.0 U		
MW-23 Screen 4	Jul/Aug 1998	MW-23-4	0.5 U	0.5 U	0.5 U	0.5 U	0.5 U	0.5 U	0.5 U	0.5 U	4.0 U	Methylene chloride	2.3
MW-23 Screen 4	Oct/Nov 1998	MW-23-4	0.5 U	0.5 U	0.5 U	0.5 U	0.5 U	0.5 U	0.5 U	0.5 U	4.0 U		
MW-23 Screen 4	Feb/Mar 1999	MW-23-4	0.5 U	0.5 U	0.5 U	0.5 U	0.5 U	0.5 U	0.5 U	0.5 U	4.0 U		
MW-23 Screen 4	May/Jun 1999	MW-23-4	0.5 U	0.5 U	0.5 U	0.5 U	0.5 U	0.5 U	0.5 U	0.5 U	4.0 U		
MW-23 Screen 4	Aug 1999	MW-23-4	NA	NA	NA	NA	NA	NA	NA	NA	4.0 U		
MW-23 Screen 4	Nov/Dec 1999	MW-23-4	0.5 U	0.5 U	0.5 U	0.5 U	0.5 U	0.5 U	0.5 U	0.5 U	4.0 U		
MW-23 Screen 4	Mar/Apr 2000	MW-23-4	NA	NA	NA	NA	NA	NA	NA	NA	4.0 U		
MW-23 Screen 4	Jul/Aug 2000	MW-23-4	0.5 U	0.5 U	0.5 U	0.5 U	0.5 U	0.5 U	0.5 U	0.5 U	4.0 U		
MW-23 Screen 4	Sep/Oct 2000	MW-23-4	NA	NA	NA	NA	NA	NA	NA	NA	4.0 U		
MW-23 Screen 4	Jan/Feb 2001	MW-23-4	0.5 U	0.5 U	0.5 U	0.5 U	0.5 U	0.5 U	0.5 U	0.5 U	4.0 U		
MW-23 Screen 4	Apr 2001	MW-23-4	NA	NA	NA	NA	NA	NA	NA	NA	4.0 U		
MW-23 Screen 4	Jul 2001	MW-23-4	NA	NA	NA	NA	NA	NA	NA	NA	NA U		
MW-23 Screen 4	Oct 2001	MW-23-4	NA	NA	NA	NA	NA	NA	NA	NA	4.0 U		
MW-23 Screen 4	Jan/Feb 2002	MW-23-4	0.5 U	0.5 J	0.5 U	0.5 U	0.5 U	0.5 U	0.5 U	0.5 U	4.0 U		
MW-23 Screen 4	Apr/May 2002	MW-23-4	NA	NA	NA	NA	NA	NA	NA	NA	4.0 U		
MW-23 Screen 4	Jul 2002	MW-23-4	NA	NA	NA	NA	NA	NA	NA	NA	4.0 J		
MW-23 Screen 4	Oct/Nov 2002	MW-23-4	NA	NA	NA	NA	NA	NA	NA	NA	4.0 U		
MW-23 Screen 4	Apr/May 2003	MW-23-4	0.5 U	0.5 U	0.5 U	0.5 U	0.5 U	0.5 U	0.5 U	0.5 U	4.0 U	4-Methyl-2-pentanone	5.0 J
MW-23 Screen 4	Oct/Nov 2003	MW-23-4	0.5 U	0.5 U	0.5 U	0.5 U	0.5 U	0.5 U	0.5 U	0.5 U	4.0 U	4-Methyl-2-pentanone Chloromethane	2.0 J 0.5
MW-23 Screen 4	Apr/May 2004	MW-23-4	0.5 U	0.5 U	0.5 U	0.5 U	0.5 U	0.5 U	0.5 U	0.5 U	4.0 U		
MW-23 Screen 4	Oct/Nov 2004	MW-23-4	0.5 U	0.5 U	0.5 U	0.5 U	0.5 U	0.5 U	0.5 U	0.5 U	4.0 U		
MW-23 Screen 4	Apr/May 2005	MW-23-4	0.5 U	0.5 U	0.5 U	0.5 U	0.5 U	0.5 U	0.5 U	0.5 U	1.4 J		
MW-23 Screen 4	Jul/Sep 2005	MW-23-4	0.5 U	0.5 U	0.5 U	0.5 U	0.5 U	0.5 U	0.5 U	0.5 U	4.0 U		
MW-23 Screen 4	Oct/Nov 2005	MW-23-4	0.5 U	0.5 U	0.5 U	0.5 U	0.5 U	0.5 U	0.5 U	0.5 U	4.0 U		
MW-23 Screen 4	May/Jun 2006	MW-23-4	0.5 U	0.5 U	0.5 U	0.5 U	0.5 U	0.5 U	0.5 U	0.5 U	2.0 U		
MW-23 Screen 4	Oct/Dec 2006	MW-23-4	0.5 U	0.5 U	0.5 U	0.5 U	0.5 U	0.5 U	0.5 U	0.5 U	2.0 U	Methylene chloride	2.0
MW-23 Screen 4	Jun/Jul 2007	MW-23-4	0.5 U	0.5 U	0.5 U	0.5 U	0.5 U	0.5 U	0.5 U	0.5 U	2.0 U		
MW-23 Screen 4	Oct/Dec 2007	MW-23-4	0.5 U	0.5 U	0.5 U	0.5 U	0.5 U	0.5 U	0.5 U	0.5 U	2.0 U		
MW-23 Screen 4	Apr/May 2008	MW-23-4	0.5 U	0.5 U	0.5 U	0.5 U	0.5 U	0.5 U	0.5 U	0.5 U	2.0 U		
MW-23 Screen 4	Oct/Nov 2008	MW-23-4	0.5 U	0.5 U	0.5 U	0.5 U	0.5 U	0.5 U	0.5 U	0.5 U	1.0 U		
MW-23 Screen 4	Apr/May 2009	MW-23-4	0.5 U	0.5 U	0.5 U	0.5 U	0.5 U	0.5 U	0.5 U	0.5 U	1.0 U		
MW-23 Screen 4	Nov/Dec 2009	MW-23-4	0.5 U	0.5 U	0.5 U	0.5 U	0.5 U	0.5 U	0.5 U	0.5 U	1.0		
MW-23 Screen 4	Apr/May 2010	MW-23-4	0.5 U	0.5 U	0.5 U	0.5 U	0.5 U	0.5 U	0.5 U	0.5 U	1.3		
MW-23 Screen 5	Sep/Oct 1997	MW-23-5	0.5 U	0.5 U	0.5 U	0.5 U	0.5 U	0.5 U	0.5 U	0.5 U	4.0 U		
MW-23 Screen 5	Jan/Feb 1998	MW-23-5	0.5 U	0.5 U	0.5 U	0.5 U	0.5 U	0.5 U	0.5 U	0.5 U	4.0 U		
MW-23 Screen 5	Jul/Aug 1998	MW-23-5	0.5 U	0.5 U	0.5 U	0.5 U	0.5 U	0.5 U	0.5 U	0.5 U	4.0 U	Methylene chloride	1.7
MW-23 Screen 5	Oct/Nov 1998	MW-23-5	0.5 U	0.5 U	0.5 U	0.5 U	0.5 U	0.5 U	0.5 U	0.5 U	16.9		
MW-23 Screen 5	Feb/Mar 1999	MW-23-5	0.5 U	0.5 U	0.5 U	0.5 U	0.5 U	0.5 U	0.5 U	0.5 U	4.0 U		

Sample Location	Sampling Event	Sample Number	Carbon tetrachloride	TCE	PCE	1,1-DCA	1,2-DCA	1,1-DCE	Freon 113	Chloroform	Perchlorate	Other Volatile Organic Compounds and 1,4-Dioxane, NDMA, NDPA, 1,2,3-TCP	
MW-23 Screen 5	May/June 1999	MW-23-5	0.5 U	0.5 U	0.5 U	0.5 U	0.5 U	0.5 U	0.5 U	0.5 U	4.0 U		
MW-23 Screen 5	Aug 1999	MW-23-5	NA	NA	NA	NA	NA	NA	NA	NA	4.0 U		
MW-23 Screen 5	Nov/Dec 1999	MW-23-5	0.5 U	0.5 U	0.5 U	0.5 U	0.5 U	0.5 U	0.5 U	0.5 U	4.0 U		
MW-23 Screen 5	Mar/Apr 2000	MW-23-5	NA	NA	NA	NA	NA	NA	NA	NA	4.0 U		
MW-23 Screen 5	Jul/Aug 2000	MW-23-5	0.5 U	0.5 U	0.5 U	0.5 U	0.5 U	0.5 U	0.5 U	0.5 U	4.0 U		
MW-23 Screen 5	Sep/Oct 2000	MW-23-5	NA	NA	NA	NA	NA	NA	NA	NA	4.0 U		
MW-23 Screen 5	Jan/Feb 2001	MW-23-5	0.5 U	0.5 U	0.5 U	0.5 U	0.5 U	0.5 U	0.5 U	0.5 U	4.0 U	Methyl-tert-butyl ether (MTBE) Styrene	0.3 J 0.4 J
MW-23 Screen 5	Apr 2001	MW-23-5	NA	NA	NA	NA	NA	NA	NA	NA	4.0 U		
MW-23 Screen 5	Jul 2001	MW-23-5	NA	NA	NA	NA	NA	NA	NA	NA	NA U		
MW-23 Screen 5	Oct 2001	MW-23-5	NA	NA	NA	NA	NA	NA	NA	NA	4.0 U		
MW-23 Screen 5	Jan/Feb 2002	MW-23-5	0.5 U	0.6	0.5 U	0.5 U	0.5 U	0.5 U	0.5 U	0.5 U	4.0 U	Methylene chloride	0.9 J
MW-23 Screen 5	Apr/May 2002	MW-23-5	NA	NA	NA	NA	NA	NA	NA	NA	4.0 U		
MW-23 Screen 5	Jul 2002	MW-23-5	NA	NA	NA	NA	NA	NA	NA	NA	NA U		
MW-23 Screen 5	Oct/Nov 2002	MW-23-5	NA	NA	NA	NA	NA	NA	NA	NA	4.0 U		
MW-23 Screen 5	Apr/May 2003	MW-23-5	0.5 U	0.5 U	0.5 U	0.5 U	0.5 U	0.5 U	0.5 U	0.5 U	4.0 U	4-Methyl-2-pentanone	3.0 J
MW-23 Screen 5	Oct/Nov 2003	MW-23-5	0.5 U	0.5 U	0.5 U	0.5 U	0.5 U	0.5 U	0.5 U	0.5 U	4.0 U		
MW-23 Screen 5	Apr/May 2004	MW-23-5	0.5 U	0.5 U	0.5 U	0.5 U	0.5 U	0.5 U	0.5 U	0.5 U	4.0 U	Styrene Vinyl chloride	0.4 J 0.6
MW-23 Screen 5	Oct/Nov 2004	MW-23-5	0.5 U	0.5 U	0.5 U	0.5 U	0.5 U	0.5 U	0.5 U	0.5 U	4.0 U	Styrene	0.3 J
MW-23 Screen 5	Apr/May 2005	MW-23-5	0.5 U	0.5 U	0.5 U	0.5 U	0.5 U	0.5 U	0.5 U	0.5 U	4.0 U		
MW-23 Screen 5	Oct/Nov 2005	MW-23-5	0.5 U	0.5 U	0.5 U	0.5 U	0.5 U	0.5 U	0.5 U	0.5 U	4.0 U	Styrene	0.3 J
MW-23 Screen 5	May/June 2006	MW-23-5	0.5 U	0.5 U	0.5 U	0.5 U	0.5 U	0.5 U	0.5 U	0.5 U	2.0 U		
MW-23 Screen 5	Oct/Dec 2006	MW-23-5	0.5 U	0.5 U	0.5 U	0.5 U	0.5 U	0.5 U	0.5 U	0.5 U	2.0 U	Styrene	0.4 J
MW-23 Screen 5	Jun/Jul 2007	MW-23-5	0.5 U	0.5 U	0.5 U	0.5 U	0.5 U	0.5 U	0.5 U	0.5 U	2.0 U		
MW-23 Screen 5	Oct/Dec 2007	MW-23-5	0.5 U	0.5 U	0.5 U	0.5 U	0.5 U	0.5 U	0.5 U	0.5 U	2.0 U	Styrene	0.3 J
MW-23 Screen 5	Apr/May 2008	MW-23-5	0.5 U	0.5 U	0.5 U	0.5 U	0.5 U	0.5 U	0.5 U	0.5 U	2.0 U	Styrene	0.5 J
MW-23 Screen 5	Oct/Nov 2008	MW-23-5	0.5 U	0.5 U	0.5 U	0.5 U	0.5 U	0.5 U	0.5 U	0.5 U	1.0 U		
MW-23 Screen 5	Apr/May 2009	MW-23-5	0.5 U	0.5 U	0.5 U	0.5 U	0.5 U	0.5 U	0.5 U	0.5 U	1.0 U		
MW-23 Screen 5	Nov/Dec 2009	MW-23-5	0.5 U	0.5 U	0.5 U	0.5 U	0.5 U	0.5 U	0.5 U	0.5 U	1.0	Styrene	0.6
MW-23 Screen 5	Apr/May 2010	MW-23-5	0.5 U	0.5 U	0.5 U	0.5 U	0.5 U	0.5 U	0.5 U	0.5 U	1.2	Styrene	0.5
MW-24 Screen 1	June/July 1997	MW-24-1	0.5 U	0.5 U	0.5 U	0.5 U	0.5 U	0.5 U	0.5 U	11.0	NA	Bromodichloromethane Dibromochloromethane	0.5 0.6
MW-24 Screen 1	Sep/Oct 1997	MW-24-1	5.0	5.0	0.5 U	0.5 U	0.5 U	0.5 U	0.6	3.1	92.0		
MW-24 Screen 1	Jan/Feb 1998	MW-24-1	30.0 E	15.0	0.5	0.5 U	0.8	0.5 U	0.6	15.0	330.0		
MW-24 Screen 1	Apr/May 1998	MW-24-1	6.7	5.4	0.5 U	0.5 U	0.5 U	0.5 U	0.5 U	3.3	74.0		
MW-24 Screen 1	Jul/Aug 1998	MW-24-1	0.5 U	1.7	0.5 U	0.5 U	0.5 U	0.5 U	0.5 U	0.9	20.0		
MW-24 Screen 1	Oct/Nov 1998	MW-24-1	1.0	1.3	0.5 U	0.5 U	0.5 U	0.5 U	0.5 U	0.8	16.3		
MW-24 Screen 1	Feb/Mar 1999	MW-24-1	1.0	1.5	0.5 U	0.5 U	0.5 U	0.5 U	0.5 U	0.8	14.0		
MW-24 Screen 1	May/June 1999	MW-24-1	1.0	1.6	0.5 U	0.5 U	0.5 U	0.5 U	0.5 U	0.6	14.0		
MW-24 Screen 1	Aug 1999	MW-24-1	1.8	3.6	0.5 U	0.5 U	0.5 U	0.5 U	0.5 U	1.3	22.0		

Sample Location	Sampling Event	Sample Number	Carbon tetrachloride	TCE	PCE	1,1-DCA	1,2-DCA	1,1-DCE	Freon 113	Chloroform	Perchlorate	Other Volatile Organic Compounds and 1,4-Dioxane, NDMA, NDPA, 1,2,3-TCP	
MW-24 Screen 1	Nov/Dec 1999	MW-24-1	6.3	5.3	0.5 U	0.5 U	0.5 U	0.5 U	0.5 U	2.5	91.0		
MW-24 Screen 1	Mar/Apr 2000	MW-24-1	15.0	8.6	0.6	0.5 U	0.5 U	0.5 U	0.6	5.1	270.0		
MW-24 Screen 1	Jul/Aug 2000	MW-24-1	18.0	7.7	0.9	0.5 U	0.5 U	0.5 U	0.5 U	4.5	440.0		
MW-24 Screen 1	Sep/Oct 2000	MW-24-1	28.0	8.4	1.1	0.5 U	0.5 U	0.6	0.6	5.5	590.0		
MW-24 Screen 1	Jan/Feb 2001	MW-24-1	12.1	5.5	0.6	0.5 U	0.4 J	0.4 J	1.5	7.5	4.0 U	1,4-Dioxane 2-Butanone	3.6 0.7 J
MW-24 Screen 1	Apr 2001	MW-24-1	12.6	6.5	0.5 U	0.5 U	0.4 J	0.5 U	NA	6.0	433.0		
MW-24 Screen 1	Jul 2001	MW-24-1	6.5	2.9	0.3 J	NA U	0.4 J	0.8	NA U	6.4	440.0		
MW-24 Screen 1	Oct 2001	MW-24-1	13.8	5.5	0.6	0.5 U	0.5 U	0.5	0.5 U	3.8	673.0		
MW-24 Screen 1	Jan/Feb 2002	MW-24-1	24.2	7.6	1.5	0.5 U	0.5 J	0.7	0.5 U	9.3	1460.0	1,4-Dioxane	3.0
MW-24 Screen 1	Apr/May 2002	MW-24-1	26.0	6.8	1.6	0.5 U	0.5 U	0.8	0.5 U	9.3	1280.0	Methylene chloride	0.5 J
MW-24 Screen 1	Jul 2002	MW-24-1	21.6	5.9	1.3	NA U	NA U	0.7	NA U	9.3	1230.0 J		
MW-24 Screen 1	Oct/Nov 2002	MW-24-1	22.2	8.3	1.2	0.5 U	0.4 J	1.0	0.5 U	13.4	985.0		
MW-24 Screen 1	Jan/Feb 2003	MW-24-1	4.7	1.7	0.5 J	0.5 U	0.5 U	0.5 U	0.5 U	2.4	257.0		
MW-24 Screen 1	Apr/May 2003	MW-24-1	7.5	2.9	0.4 J	0.5 U	0.5 U	0.5 U	0.5 U	5.2	854.0	1,4-Dioxane 4-Methyl-2-pentanone	3.6 4.0 J
MW-24 Screen 1	Jul/Aug 2003	MW-24-1	22.1	4.8	1.5	0.5 U	0.5 U	0.8	0.5 U	10.2	2450.0	4-Methyl-2-pentanone Methylene chloride	0.3 J 0.4 J
MW-24 Screen 1	Oct/Nov 2003	MW-24-1	19.1	3.7	1.6	0.5 U	0.5 U	0.7	0.5 U	6.8	2760.0 J		
MW-24 Screen 1	Feb 2004	MW-24-1	6.7	1.6	0.5	0.5 U	0.5 U	0.5 U	0.5 U	3.4	1120.0 J		
MW-24 Screen 1	Apr/May 2004	MW-24-1	8.3	1.9	0.8	0.5 U	0.5 U	0.5 U	0.5 U	3.9	2240.0	1,4-Dioxane	3.2
MW-24 Screen 1	Jul/Aug 2004	MW-24-1	16.7	2.4	1.7	0.5 U	0.5 U	0.5 U	0.5 U	5.9	2170.0		
MW-24 Screen 1	Oct/Nov 2004	MW-24-1	7.8	1.6	0.9	0.5 U	0.5 U	0.5 U	0.5 U	4.2	4880.0		
MW-24 Screen 1	Jan/Feb 2005	MW-24-1	10.0	1.8	0.9	0.5 U	0.5 U	0.5 U	0.5 U	3.9	1050.0		
MW-24 Screen 1	Apr/May 2005	MW-24-1	8.9	0.4 J	2.8	0.5 U	0.5 U	0.7	0.5 U	4.8	4090.0	1,4-Dioxane	2.2
MW-24 Screen 1	Jul/Sep 2005	MW-24-1	0.9	0.5 U	0.5 J	0.5 U	0.5 U	0.5 U	0.5 U	1.0	683.0	m,p-Xylene	0.5
MW-24 Screen 1	Jul/Sep 2005	DUPE-1-3Q05	NA	NA	NA	NA	NA	NA	NA	NA	670.0		
MW-24 Screen 1	Oct/Nov 2005	MW-24-1	0.5 U	0.5 U	0.5 U	0.5 U	0.5 U	0.5 U	0.5 U	0.5 U	104.0		
MW-24 Screen 1	Mar/Apr 2006	MW-24-1	0.6	0.5 U	0.9	0.5 U	0.5 U	0.5 U	0.5 U	0.5	230.0		
MW-24 Screen 1	May/June 2006	MW-24-1	0.5 U	0.5 U	0.5 U	0.5 U	0.5 U	0.5 U	0.5 U	0.5 U	46.0	1,4-Dioxane NDMA	1.0 J 0.0 U
MW-24 Screen 1	May/June 2006	DUPE-8-2Q06	0.5 U	0.5 U	0.5 U	0.5 U	0.5 U	0.5 U	0.5 U	0.5 U	44.0	1,4-Dioxane	1.0 J
MW-24 Screen 1	Aug/Sep 2006	MW-24-1	0.5 U	0.5 U	0.5 U	0.5 U	0.5 U	0.5 U	0.5 U	0.5 U	35.0	Methylene chloride	1.0
MW-24 Screen 1	Oct/Dec 2006	MW-24-1	1.5	0.5 U	1.5	0.5 U	0.5 U	0.5 U	0.5 U	1.0	590.0		
MW-24 Screen 1	Mar/Apr 2007	MW-24-1	11.0 J	0.5 U	5.9	0.5 U	0.5 U	1.7	0.5 U	4.0	1900.0		
MW-24 Screen 1	Mar/Apr 2007	DUPE-5-1Q07	14.0 J	0.3 J	7.4	0.5 U	0.5 U	1.9	0.5 U	4.8	2000.0		
MW-24 Screen 1	Jun/Jul 2007	MW-24-1	0.6	0.5 U	0.5 U	0.5 U	0.5 U	0.5 U	0.5 U	0.5 J	970.0	1,4-Dioxane	1.1 J
MW-24 Screen 1	Aug/Sep 2007	MW-24-1	5.8	0.5 U	4.5	0.5 U	0.5 U	0.7	0.5 U	4.4	1300.0	Bromodichloromethane Bromoform Dibromochloromethane	1.5 1.0 1.7



Sample Location	Sampling Event	Sample Number	Carbon tetrachloride	TCE	PCE	1,1-DCA	1,2-DCA	1,1-DCE	Freon 113	Chloroform	Perchlorate	Other Volatile Organic Compounds and 1,4-Dioxane, NDMA, NDPA, 1,2,3-TCP	
MW-24 Screen 1	Oct/Dec 2007	MW-24-1	0.5 U	0.5 U	0.5 U	0.5 U	0.5 U	0.5 U	0.5 U	1.4	81.0	Bromodichloromethane	2.9
												Bromoform	2.5
												Dibromochloromethane	3.5
												Dibromomethane	0.3 J
MW-24 Screen 1	Oct/Dec 2007	DUPE-3-4Q07	0.5 U	0.5 U	0.5 U	0.5 U	0.5 U	0.5 U	0.5 U	1.7	78.0	Bromodichloromethane	3.4
												Bromoform	2.7
												Dibromochloromethane	4.1
												Dibromomethane	0.3 J
MW-24 Screen 1	Jan/Feb 2008	MW-24-1	0.5 U	0.5 U	0.5 U	0.5 U	0.5 U	0.5 U	0.5 U	2.2	12.0	Bromodichloromethane	1.6
MW-24 Screen 1	Jan/Feb 2008	DUPE-5-1Q08	0.5 U	0.5 U	0.5 U	0.5 U	0.5 U	0.5 U	0.5 U	1.6	13.0	Bromodichloromethane	1.2
MW-24 Screen 1	Apr/May 2008	MW-24-1	0.5 U	0.5 U	0.5 U	0.5 U	0.5 U	0.5 U	0.5 U	3.8	8.2	1,4-Dioxane	1.1 J
												Bromodichloromethane	3.3
												Dibromochloromethane	0.4 J
MW-24 Screen 1	Apr/May 2008	DUPE-4-2Q08	0.5 U	0.5 U	0.5 U	0.5 U	0.5 U	0.5 U	0.5 U	3.5	9.4	1,4-Dioxane	1.0 J
												Bromodichloromethane	3.0
												Dibromochloromethane	0.4 J
MW-24 Screen 1	Jul/Aug 2008	MW-24-1	0.5 U	0.5 U	0.5 U	0.5 U	0.5 U	0.5 U	0.5 U	16.0	1.1	Bromodichloromethane	5.3 J
MW-24 Screen 1	Oct/Nov 2008	MW-24-1	0.5 U	0.5 U	0.5 U	0.5 U	0.5 U	0.5 U	0.5 U	0.5 U	5.8		
MW-24 Screen 1	Jan/Feb 2009	MW-24-1	0.5 U	0.5 U	0.5 U	0.5 U	0.5 U	0.5 U	0.5 U	2.6	326.0		
MW-24 Screen 1	Apr/May 2009	MW-24-1	0.5 U	0.5 U	0.5 U	0.5 U	0.5 U	0.5 U	0.5 U	1.3	3.6	1,4-Dioxane	1.0
												NDMA	0.0 J
MW-24 Screen 1	Apr/May 2009	DUPE-02-2Q09	0.5 U	0.5 U	0.5 U	0.5 U	0.5 U	0.5 U	0.5 U	1.6	4.0	1,4-Dioxane	1.0
MW-24 Screen 1	Jul/Aug 2009	MW-24-1	0.5 U	0.5 U	0.5 U	0.5 U	0.5 U	0.5 U	0.5 U	4.0	4.0	Bromodichloromethane	0.9
MW-24 Screen 1	Nov/Dec 2009	MW-24-1	0.5 U	0.5 U	0.5 U	0.5 U	0.5 U	0.5 U	0.5 U	1.2	1.1 J		
MW-24 Screen 1	Feb 2010	MW-24-1	0.8	0.5 U	1.6	0.5 U	0.5 U	0.5 U	0.5 U	2.1	232.0		
MW-24 Screen 1	Feb 2010	DUPE-5-1Q10	0.8	0.5 U	1.7	0.5 U	0.5 U	0.5 U	0.5 U	2.2	228.0		
MW-24 Screen 1	Apr/May 2010	MW-24-1	0.5 U	0.5 U	0.5 U	0.5 U	0.5 U	0.5 U	0.5 U	0.5 U	1.6		
MW-24 Screen 2	June/July 1997	MW-24-2	0.5 U	0.5 U	0.5 U	0.5 U	0.5 U	0.5 U	0.5 U	8.3	NA		
MW-24 Screen 2	Sep/Oct 1997	MW-24-2	13.0	1.3	0.5 U	0.5 U	0.5 U	0.5 U	0.5 U	3.8	200.0		
MW-24 Screen 2	Jan/Feb 1998	MW-24-2	6.9	0.7	0.5 U	0.5 U	0.5 U	0.5 U	0.5 U	2.4	110.0		
MW-24 Screen 2	Apr/May 1998	MW-24-2	29.0	3.3	0.9	0.5 U	0.5 U	1.4	0.5 U	9.4	480.0		
MW-24 Screen 2	Jul/Aug 1998	MW-24-2	58.0	4.2	1.5	0.5 U	0.5 U	2.0	0.5 U	8.4	500.0		
MW-24 Screen 2	Oct/Nov 1998	MW-24-2	19.0	2.3	0.8	0.5 U	0.5 U	0.8	0.5 U	5.9	490.0		
MW-24 Screen 2	Feb/Mar 1999	MW-24-2	30.0 E	3.0	1.0	0.5 U	0.5 U	1.5	0.5 U	6.6	580.0		
MW-24 Screen 2	May/June 1999	MW-24-2	33.0	4.3	1.3	0.5 U	0.5 U	1.8	0.5 U	7.7	690.0		
MW-24 Screen 2	Aug 1999	MW-24-2	35.0	3.6	0.9	0.5 U	0.5 U	1.4	0.5 U	7.5	700.0		
MW-24 Screen 2	Nov/Dec 1999	MW-24-2	25.0	3.7	0.9	0.5 U	0.5 U	1.4	0.5 U	7.4	570.0		
MW-24 Screen 2	Mar/Apr 2000	MW-24-2	28.0	4.3	1.1	0.5 U	0.5 U	1.9	0.5 U	8.0	570.0		
MW-24 Screen 2	Jul/Aug 2000	MW-24-2	23.0 E	3.3	0.8	0.5 U	0.5 U	1.2	0.5 U	7.7	530.0		
MW-24 Screen 2	Sep/Oct 2000	MW-24-2	21.0	3.0	0.8	0.5 U	0.5 U	1.4	0.5 U	6.6	430.0		
MW-24 Screen 2	Jan/Feb 2001	MW-24-2	0.5 J	0.5 U	0.5 J	0.5 U	0.5 U	0.5 U	0.5 U	0.5 U	42.0		

Sample Location	Sampling Event	Sample Number	Carbon tetrachloride	TCE	PCE	1,1-DCA	1,2-DCA	1,1-DCE	Freon 113	Chloroform	Perchlorate	Other Volatile Organic Compounds and 1,4-Dioxane, NDMA, NDPA, 1,2,3-TCP
MW-24 Screen 2	Apr 2001	MW-24-2	10.6	2.0	0.5 U	0.5 U	0.4 J	0.6	NA	6.2	433.0	
MW-24 Screen 2	Jul 2001	MW-24-2	15.2	2.4	0.5	NA U	0.4 J	0.8	NA U	6.4	420.0	
MW-24 Screen 2	Oct 2001	MW-24-2	8.6	0.9	0.5 U	0.5 U	0.5 U	0.9	0.5 U	3.5	386.0	
MW-24 Screen 2	Jan/Feb 2002	MW-24-2	0.5 U	0.4 J	0.5 U	0.5 U	0.5 U	0.5 U	0.5 U	0.5 U	11.6	
MW-24 Screen 2	Apr/May 2002	MW-24-2	10.8	1.6	0.5 J	0.5 U	0.5 U	0.6	0.5 U	4.3	249.0	Methylene chloride 0.6 J
MW-24 Screen 2	Jul 2002	MW-24-2	10.6	1.7	NA U	NA U	NA U	0.7	NA U	4.6	246.0 J	
MW-24 Screen 2	Oct/Nov 2002	MW-24-2	0.5 U	0.5 U	0.4 J	0.4 J	0.5 U	0.5 U	0.5 U	0.5 U	4.0 U	
MW-24 Screen 2	Jan/Feb 2003	MW-24-2	8.9	1.3	0.5 U	0.5 U	0.5 U	0.5 J	0.5 U	2.8	106.0	Petroleum Hydrocarbons (TPH) as Gasoline 20.0 J
MW-24 Screen 2	Apr/May 2003	MW-24-2	8.9	1.6	0.3 J	0.5 U	0.5 U	0.5	0.5 U	3.8	195.0	4-Methyl-2-pentanone 4.0 J
MW-24 Screen 2	Apr/May 2003	DUPE-4-2Q03	4.1	0.8	0.5 U	0.5 U	0.5 U	0.5 U	0.5 U	2.3	199.0	4-Methyl-2-pentanone 5.0 J Methylene chloride 2.5
MW-24 Screen 2	Jul/Aug 2003	MW-24-2	4.7	0.8	0.5 U	0.5 U	0.5 U	0.5 U	0.5 U	2.4	148.0	Methylene chloride 0.3 J
MW-24 Screen 2	Oct/Nov 2003	MW-24-2	3.4	0.6	0.5 U	0.5 U	0.5 U	0.5 U	0.5 U	1.4	155.0 J	
MW-24 Screen 2	Feb 2004	MW-24-2	3.1	0.6	0.5 U	0.5 U	0.5 U	0.5 U	0.5 U	1.5	107.0	
MW-24 Screen 2	Apr/May 2004	MW-24-2	1.6	0.3 J	0.5 U	0.5 U	0.5 U	0.5 U	0.5 U	1.0	110.0	
MW-24 Screen 2	Jul/Aug 2004	MW-24-2	4.1	0.7	0.5 U	0.5 U	0.5 U	0.5 U	0.5 U	1.7	99.7	
MW-24 Screen 2	Oct/Nov 2004	MW-24-2	0.5 U	0.5 U	0.5 U	0.3 J	0.5 U	0.5 U	0.5 U	0.5 U	4.0 U	
MW-24 Screen 2	Jan/Feb 2005	MW-24-2	4.4	0.6	0.5 U	0.5 U	0.5 U	0.5 U	0.5 U	1.3	56.2	
MW-24 Screen 2	Apr/May 2005	MW-24-2	0.9	0.5 U	0.5 U	0.5 U	0.5 U	0.5 U	0.5 U	0.7	87.5	
MW-24 Screen 2	Jul/Sep 2005	MW-24-2	0.5 J	0.5 U	0.5 U	0.5 U	0.5 U	0.5 U	0.5 U	0.4 J	79.1	
MW-24 Screen 2	Oct/Nov 2005	MW-24-2	1.8	0.5 U	0.5 U	0.5 U	0.5 U	0.5 U	0.5 U	1.0	71.5	
MW-24 Screen 2	Mar/Apr 2006	MW-24-2	1.6	0.4 J	0.5 U	0.5 U	0.5 U	0.5 U	0.5 U	1.0	59.0	
MW-24 Screen 2	Mar/Apr 2006	DUPE-2-1Q06	1.6	0.4 J	0.5 U	0.5 U	0.5 U	0.5 U	0.5 U	0.9	62.0	
MW-24 Screen 2	May/Jun 2006	MW-24-2	1.0	0.5 U	0.5 U	0.5 U	0.5 U	0.5 U	0.5 U	0.8	73.0	
MW-24 Screen 2	Aug/Sep 2006	MW-24-2	2.0	0.3 J	0.5 U	0.5 U	0.5 U	0.5 U	0.5 U	0.8	2.0 U	
MW-24 Screen 2	Oct/Dec 2006	MW-24-2	1.3	0.5 U	0.5 U	0.5 U	0.5 U	0.5 U	0.5 U	0.7	43.0	
MW-24 Screen 2	Mar/Apr 2007	MW-24-2	1.5 J	0.3 J	0.5 U	0.5 U	0.5 U	0.5 U	0.5 U	0.7	51.0	
MW-24 Screen 2	Jun/Jul 2007	MW-24-2	0.5 U	0.5 U	0.5 U	0.5 U	0.5 U	0.5 U	0.5 U	0.5 U	43.0	
MW-24 Screen 2	Aug/Sep 2007	MW-24-2	0.8	0.5 U	0.5 U	0.5 U	0.5 U	0.5 U	0.5 U	0.5 J	35.0	
MW-24 Screen 2	Oct/Dec 2007	MW-24-2	1.1	0.3 J	0.5 U	0.5 U	0.5 U	0.5 U	0.5 U	0.6	36.0	
MW-24 Screen 2	Jan/Feb 2008	MW-24-2	0.6	0.3 J	0.5 U	0.5 U	0.5 U	0.5 U	0.5 U	0.5 J	23.0	
MW-24 Screen 2	Jan/Feb 2008	DUPE-4-1Q08	0.6	0.3 J	0.5 U	0.5 U	0.5 U	0.5 U	0.5 U	0.4 J	25.0	
MW-24 Screen 2	Apr/May 2008	MW-24-2	0.5 U	0.5 U	0.5 U	0.5 U	0.5 U	0.5 U	0.5 U	0.4 J	27.0	
MW-24 Screen 2	Jul/Aug 2008	MW-24-2	0.7 J	0.5 U	0.5 U	0.5 U	0.5 U	0.5 U	0.5 U	0.5 U	16.4	
MW-24 Screen 2	Oct/Nov 2008	MW-24-2	0.5 U	0.5 U	0.5 U	0.5 U	0.5 U	0.5 U	0.5 U	0.5 U	14.1	
MW-24 Screen 2	Jan/Feb 2009	MW-24-2	0.6	0.5 U	0.5 U	0.5 U	0.5 U	0.5 U	0.5 U	0.5 U	14.6	
MW-24 Screen 2	Apr/May 2009	MW-24-2	0.5 U	0.5 U	0.5 U	0.5 U	0.5 U	0.5 U	0.5 U	0.5 U	12.9	
MW-24 Screen 2	Jul/Aug 2009	MW-24-2	0.5 U	0.5 U	0.5 U	0.5 U	0.5 U	0.5 U	0.5 U	0.5 U	10.2	
MW-24 Screen 2	Nov/Dec 2009	MW-24-2	0.5 U	0.5 U	0.5 U	0.5 U	0.5 U	0.5 U	0.5 U	0.5 U	2.6 J	
MW-24 Screen 2	Feb 2010	MW-24-2	0.5 U	0.5 U	0.5 U	0.5 U	0.5 U	0.5 U	0.5 U	0.5 U	9.8	
MW-24 Screen 2	Apr/May 2010	MW-24-2	0.5 U	0.5 U	0.5 U	0.5 U	0.5 U	0.5 U	0.5 U	0.5 U	8.6	

Sample Location	Sampling Event	Sample Number	Carbon tetrachloride	TCE	PCE	1,1-DCA	1,2-DCA	1,1-DCE	Freon 113	Chloroform	Perchlorate	Other Volatile Organic Compounds and 1,4-Dioxane, NDMA, NDPA, 1,2,3-TCP	
MW-24 Screen 3	June/July 1997	MW-24-3	0.5 U	0.5 U	0.5 U	0.5 U	0.5 U	0.5 U	0.5 U	11.0	NA	Bromodichloromethane Bromoform Dibromochloromethane	1.1 0.7 1.3
MW-24 Screen 3	Sep/Oct 1997	MW-24-3	0.5 U	0.5 U	0.5 U	0.5 U	0.5 U	0.5 U	0.5 U	0.5 U	4.0 U		
MW-24 Screen 3	Jan/Feb 1998	MW-24-3	0.5 U	0.5 U	0.5 U	0.5 U	0.5 U	0.5 U	0.5 U	0.5 U	4.0 U		
MW-24 Screen 3	Apr/May 1998	MW-24-3	0.5 U	0.5 U	0.5 U	0.5 U	0.5 U	0.5 U	0.5 U	0.5 U	4.0 U		
MW-24 Screen 3	Jul/Aug 1998	MW-24-3	0.5 U	0.5 U	0.5 U	0.5 U	0.5 U	0.5 U	0.5 U	0.5 U	4.0 U		
MW-24 Screen 3	Oct/Nov 1998	MW-24-3	0.5 U	0.5 U	0.5 U	0.5 U	0.5 U	0.5 U	0.5 U	0.5 U	4.0 U		
MW-24 Screen 3	Feb/Mar 1999	MW-24-3	0.5 U	0.5 U	0.5 U	0.5 U	0.5 U	0.5 U	0.5 U	0.5 U	4.0 U		
MW-24 Screen 3	May/Jun 1999	MW-24-3	0.5 U	0.5 U	0.5 U	0.5 U	0.5 U	0.5 U	0.5 U	0.5 U	4.0 U		
MW-24 Screen 3	Aug 1999	MW-24-3	0.5 U	0.5 U	0.5 U	0.5 U	0.5 U	0.5 U	0.5 U	0.5 U	4.0 U		
MW-24 Screen 3	Nov/Dec 1999	MW-24-3	0.5 U	0.5 U	0.5 U	0.5 U	0.5 U	0.5 U	0.5 U	0.5 U	4.0 U		
MW-24 Screen 3	Mar/Apr 2000	MW-24-3	0.5 U	0.5 U	0.5 U	0.5 U	0.5 U	0.5 U	0.5 U	0.5 U	4.0 U		
MW-24 Screen 3	Jul/Aug 2000	MW-24-3	0.5 U	0.5 U	0.5 U	0.5 U	0.5 U	0.5 U	0.5 U	0.5 U	4.0 U		
MW-24 Screen 3	Sep/Oct 2000	MW-24-3	0.5 U	0.5 U	0.5 U	0.5 U	0.5 U	0.5 U	0.5 U	0.5 U	4.0 U		
MW-24 Screen 3	Jan/Feb 2001	MW-24-3	0.5 U	0.5 U	0.5 U	0.5 U	0.5 U	0.5 U	0.5 U	0.5 U	4.0 U		
MW-24 Screen 3	Apr 2001	MW-24-3	0.5 U	0.5 U	0.5 U	0.5 U	0.5 U	0.5 U	NA	0.5 U	4.0 U		
MW-24 Screen 3	Jul 2001	MW-24-3	NA U	NA U	NA U	NA U	NA U	NA U	NA U	NA U	NA U		
MW-24 Screen 3	Jul 2001	DUP	NA U	NA U	NA U	NA U	NA U	NA U	NA U	NA U	NA U		
MW-24 Screen 3	Oct 2001	MW-24-3	0.5 U	0.5 U	0.5 U	0.5 U	0.5 U	0.5 U	0.5 U	0.5 U	4.0 U		
MW-24 Screen 3	Jan/Feb 2002	MW-24-3	0.5 U	0.5 U	0.5 U	0.5 U	0.5 U	0.5 U	0.5 U	0.5 U	4.0 U	Methylene chloride	1.4
MW-24 Screen 3	Apr/May 2002	MW-24-3	0.5 U	0.5 U	0.5 U	0.5 U	0.5 U	0.5 U	0.5 U	0.5 U	4.0 U	1,2,3-Trichloropropane Methylene chloride	0.8 0.4 J
MW-24 Screen 3	Jul 2002	MW-24-3	NA U	NA U	NA U	NA U	NA U	NA U	NA U	NA U	NA U		
MW-24 Screen 3	Oct/Nov 2002	MW-24-3	0.5 U	0.5 U	0.5 U	0.5 U	0.5 U	0.5 U	0.5 U	0.5 U	4.0 U	Methyl-tert-butyl ether (MTBE)	0.6 J
MW-24 Screen 3	Jan/Feb 2003	MW-24-3	0.5 U	0.5 U	0.5 U	0.5 U	0.5 U	0.5 U	0.5 U	0.5 U	1.6		
MW-24 Screen 3	Apr/May 2003	MW-24-3	0.5 U	0.5 U	0.5 U	0.5 U	0.5 U	0.5 U	0.5 U	0.5 U	4.0 U	4-Methyl-2-pentanone	5.0 J
MW-24 Screen 3	Jul/Aug 2003	MW-24-3	0.5 U	0.5 U	0.5 U	0.5 U	0.5 U	0.5 U	0.5 U	0.5 U	4.0 U		
MW-24 Screen 3	Oct/Nov 2003	MW-24-3	0.5 U	0.5 U	0.5 U	0.5 U	0.5 U	0.5 U	0.5 U	0.5 U	4.0 U		
MW-24 Screen 3	Feb 2004	MW-24-3	0.5 U	0.5 U	0.5 U	0.5 U	0.5 U	0.5 U	0.5 U	0.5 U	4.0 UJ		
MW-24 Screen 3	Apr/May 2004	MW-24-3	0.5 U	0.5 U	0.5 U	0.5 U	0.5 U	0.5 U	0.5 U	0.5 U	4.0 U		
MW-24 Screen 3	Jul/Aug 2004	MW-24-3	0.5 U	0.5 U	0.5 U	0.5 U	0.5 U	0.5 U	0.5 U	0.5 U	4.0 U		
MW-24 Screen 3	Oct/Nov 2004	MW-24-3	0.5 U	0.5 U	0.5 U	0.5 U	0.5 U	0.5 U	0.5 U	0.5 U	4.0 U		
MW-24 Screen 3	Jan/Feb 2005	MW-24-3	0.5 U	0.5 U	0.5 U	0.5 U	0.5 U	0.5 U	0.5 U	0.5 U	4.0 U	m,p-Xylene	0.4 J
MW-24 Screen 3	Apr/May 2005	MW-24-3	0.5 U	0.5 U	0.5 U	0.5 U	0.5 U	0.5 U	0.5 U	0.5 U	4.0 U		
MW-24 Screen 3	Jul/Sep 2005	MW-24-3	0.5 U	0.5 U	0.5 U	0.5 U	0.5 U	0.5 U	0.5 U	0.5 U	4.0 U		
MW-24 Screen 3	Oct/Nov 2005	MW-24-3	0.5 U	0.5 U	0.5 U	0.5 U	0.5 U	0.5 U	0.5 U	0.5 U	4.0 U		
MW-24 Screen 3	Mar/Apr 2006	MW-24-3	0.5 U	0.5 U	0.5 U	0.5 U	0.5 U	0.5 U	0.5 U	0.5 U	2.0 U		
MW-24 Screen 3	May/Jun 2006	MW-24-3	0.5 U	0.5 U	0.5 U	0.5 U	0.5 U	0.5 U	0.5 U	0.5 U	2.0 U		
MW-24 Screen 3	Aug/Sep 2006	MW-24-3	0.5 U	0.5 U	0.5 U	0.5 U	0.5 U	0.5 U	0.5 U	0.5 U	2.0 U		
MW-24 Screen 3	Oct/Dec 2006	MW-24-3	0.5 U	0.5 U	0.5 U	0.5 U	0.5 U	0.5 U	0.5 U	0.5 U	2.0 U		

Sample Location	Sampling Event	Sample Number	Carbon tetrachloride	TCE	PCE	1,1-DCA	1,2-DCA	1,1-DCE	Freon 113	Chloroform	Perchlorate	Other Volatile Organic Compounds and 1,4-Dioxane, NDMA, NDPA, 1,2,3-TCP	
MW-24 Screen 3	Mar/Apr 2007	MW-24-3	0.5 U	0.5 U	0.5 U	0.5 U	0.5 U	0.5 U	0.5 U	0.5 U	2.0 U	m,p-Xylene	1.0 J
MW-24 Screen 3	Jun/Jul 2007	MW-24-3	0.5 U	0.5 U	0.5 U	0.5 U	0.5 U	0.5 U	0.5 U	0.5 U	2.0 U		
MW-24 Screen 3	Aug/Sep 2007	MW-24-3	0.5 U	0.5 U	0.5 U	0.5 U	0.5 U	0.5 U	0.5 U	0.5 U	2.0 U		
MW-24 Screen 3	Oct/Dec 2007	MW-24-3	0.5 U	0.5 U	0.5 U	0.5 U	0.5 U	0.5 U	0.5 U	0.5 U	2.0 U		
MW-24 Screen 3	Jan/Feb 2008	MW-24-3	0.5 U	0.5 U	0.5 U	0.5 U	0.5 U	0.5 U	0.5 U	0.5 U	2.0 U		
MW-24 Screen 3	Apr/May 2008	MW-24-3	0.5 U	0.5 U	0.5 U	0.5 U	0.5 U	0.5 U	0.5 U	0.5 U	2.0 U	Benzene Ethylbenzene Methyl-tert-butyl ether (MTBE) Styrene Vinyl chloride	2.7 1.0 2.0 1.1 2.0
MW-24 Screen 3	Jul/Aug 2008	MW-24-3	0.5 U	0.5 U	0.5 U	0.5 U	0.5 U	0.5 U	0.5 U	0.5 U	1.0 U		
MW-24 Screen 3	Oct/Nov 2008	MW-24-3	0.5 U	0.5 U	0.5 U	0.5 U	0.5 U	0.5 U	0.5 U	0.5 U	1.0 U		
MW-24 Screen 3	Oct/Nov 2008	DUPE-08-4Q08	0.5 U	0.5 U	0.5 U	0.5 U	0.5 U	0.5 U	0.5 U	0.5 U	1.0 U		
MW-24 Screen 3	Jan/Feb 2009	MW-24-3	0.5 U	0.5 U	0.5 U	0.5 U	0.5 U	0.5 U	0.5 U	0.5 U	20.3		
MW-24 Screen 3	Apr/May 2009	MW-24-3	0.5 U	0.5 U	0.5 U	0.5 U	0.5 U	0.5 U	0.5 U	0.5 U	1.0 U		
MW-24 Screen 3	Apr/May 2009	DUPE-01-2Q09	0.5 U	0.5 U	0.5 U	0.5 U	0.5 U	0.5 U	0.5 U	0.5 U	1.0 U		
MW-24 Screen 3	Jul/Aug 2009	MW-24-3	0.5 U	0.5 U	0.5 U	0.5 U	0.5 U	0.5 U	0.5 U	0.5 U	1.0 U		
MW-24 Screen 3	Nov/Dec 2009	MW-24-3	0.5 U	0.5 U	0.5 U	0.5 U	0.5 U	0.5 U	0.5 U	0.5 U	27.9 J		
MW-24 Screen 3	Feb 2010	MW-24-3	0.5 U	0.5 U	0.5 U	0.5 U	0.5 U	0.5 U	0.5 U	0.5 U	1.0 U		
MW-24 Screen 3	Apr/May 2010	MW-24-3	0.5 U	0.5 U	0.5 U	0.5 U	0.5 U	0.5 U	0.5 U	0.5 U	1.0 U		
MW-24 Screen 4	June/July 1997	MW-24-4	0.5 U	0.5 U	0.5 U	0.5 U	0.5 U	0.5 U	0.5 U	8.0	NA	Bromodichloromethane Dibromochloromethane	0.5 0.7
MW-24 Screen 4	Sep/Oct 1997	MW-24-4	0.5 U	0.5 U	0.5 U	0.5 U	0.5 U	0.5 U	0.5 U	0.5 U	4.0 U		
MW-24 Screen 4	Jan/Feb 1998	MW-24-4	0.5 U	0.5 U	0.5 U	0.5 U	0.5 U	0.5 U	0.5 U	0.5 U	4.0 U		
MW-24 Screen 4	Apr/May 1998	MW-24-4	0.5 U	0.5 U	0.5 U	0.5 U	0.5 U	0.5 U	0.5 U	0.5 U	4.0 U		
MW-24 Screen 4	Jul/Aug 1998	MW-24-4	0.5 U	0.5 U	0.5 U	0.5 U	0.5 U	0.5 U	0.5 U	0.5 U	4.0 U		
MW-24 Screen 4	Oct/Nov 1998	MW-24-4	0.5 U	0.5 U	0.5 U	0.5 U	0.5 U	0.5 U	0.5 U	0.5 U	4.0 U		
MW-24 Screen 4	Feb/Mar 1999	MW-24-4	0.5 U	0.5 U	0.5 U	0.5 U	0.5 U	0.5 U	0.5 U	0.5 U	4.0 U		
MW-24 Screen 4	May/June 1999	MW-24-4	0.5 U	0.5 U	0.5 U	0.5 U	0.5 U	0.5 U	0.5 U	0.5 U	4.0 U		
MW-24 Screen 4	Nov/Dec 1999	MW-24-4	0.5 U	0.5 U	0.5 U	0.5 U	0.5 U	0.5 U	0.5 U	0.5 U	4.0 U		
MW-24 Screen 4	Mar/Apr 2000	MW-24-4	0.5 U	0.5 U	0.5 U	0.5 U	0.5 U	0.5 U	0.5 U	0.5 U	NA		
MW-24 Screen 4	Jul/Aug 2000	MW-24-4	0.5 U	0.5 U	0.5 U	0.5 U	0.5 U	0.5 U	0.5 U	0.5 U	4.0 U		
MW-24 Screen 4	Jan/Feb 2001	MW-24-4	0.5 U	0.5 U	0.5 U	0.5 U	0.5 U	0.5 U	0.5 U	0.5 U	4.0 U	Methyl-tert-butyl ether (MTBE)	0.5 J
MW-24 Screen 4	Jan/Feb 2002	MW-24-4	0.5 U	0.5 U	0.5 U	0.5 U	0.5 U	0.5 U	0.5 U	0.5 U	4.0 U		
MW-24 Screen 4	Apr/May 2002	MW-24-4	NA	NA	NA	NA	NA	NA	NA	NA	4.0 U		
MW-24 Screen 4	Apr/May 2003	MW-24-4	0.5 U	0.5 U	0.5 U	0.5 U	0.5 U	0.5 U	0.5 U	0.5 U	4.0 U	4-Methyl-2-pentanone	5.0 J
MW-24 Screen 4	Oct/Nov 2003	MW-24-4	0.5 U	0.5 U	0.5 U	0.5 U	0.5 U	0.5 U	0.5 U	0.5 U	4.0 U		
MW-24 Screen 4	Oct/Nov 2003	DUPE-1-4Q03	0.5 U	0.5 U	0.5 U	0.5 U	0.5 U	0.5 U	0.5 U	0.5 U	4.0 U		
MW-24 Screen 4	Apr/May 2004	MW-24-4	0.5 U	0.5 U	0.5 U	0.5 U	0.5 U	0.5 U	0.5 U	0.5 U	4.0 U		
MW-24 Screen 4	Oct/Nov 2004	MW-24-4	0.5 U	0.5 U	0.5 U	0.5 U	0.5 U	0.5 U	0.5 U	0.5 U	4.0 U		
MW-24 Screen 4	Apr/May 2005	MW-24-4	0.5 U	0.5 U	0.5 U	0.5 U	0.5 U	0.5 U	0.5 U	0.5 U	4.0 U		

Sample Location	Sampling Event	Sample Number	Carbon tetrachloride	TCE	PCE	1,1-DCA	1,2-DCA	1,1-DCE	Freon 113	Chloroform	Perchlorate	Other Volatile Organic Compounds and 1,4-Dioxane, NDMA, NDPA, 1,2,3-TCP	
MW-24 Screen 4	Jul/Sep 2005	MW-24-4	0.5 U	0.5 U	0.5 U	0.5 U	0.5 U	0.5 U	0.5 U	0.5 U	4.0 U		
MW-24 Screen 4	Oct/Nov 2005	MW-24-4	0.5 U	0.5 U	0.5 U	0.5 U	0.5 U	0.5 U	0.5 U	0.5 U	4.0 U		
MW-24 Screen 4	May/Jun 2006	MW-24-4	0.5 U	0.5 U	0.5 U	0.5 U	0.5 U	0.5 U	0.5 U	0.5 U	2.0 U		
MW-24 Screen 4	Oct/Dec 2006	MW-24-4	0.5 U	0.5 U	0.5 U	0.5 U	0.5 U	0.5 U	0.5 U	0.5 U	2.0 U		
MW-24 Screen 4	Jun/Jul 2007	MW-24-4	0.5 U	0.5 U	0.5 U	0.5 U	0.5 U	0.5 U	0.5 U	0.5 U	1.0 U		
MW-24 Screen 4	Oct/Dec 2007	MW-24-4	0.5 U	0.5 U	0.5 U	0.5 U	0.5 U	0.5 U	0.5 U	0.5 U	2.0 U		
MW-24 Screen 4	Apr/May 2008	MW-24-4	0.5 U	0.5 U	0.5 U	0.5 U	0.5 U	0.5 U	0.5 U	0.5 U	2.0 U		
MW-24 Screen 4	Oct/Nov 2008	MW-24-4	0.5 U	0.5 U	0.5 U	0.5 U	0.5 U	0.5 U	0.5 U	0.5 U	5.8		
MW-24 Screen 4	Apr/May 2009	MW-24-4	0.5 U	0.5 U	0.5 U	0.5 U	0.5 U	0.5 U	0.5 U	0.5 U	1.0 U		
MW-24 Screen 4	Nov/Dec 2009	MW-24-4	0.5 U	0.5 U	0.5 U	0.5 U	0.5 U	0.5 U	0.5 U	0.5 U	1.0 U		
MW-24 Screen 4	Apr/May 2010	MW-24-4	0.5 U	0.5 U	0.5 U	0.5 U	0.5 U	0.5 U	0.5 U	0.5 U	1.3		
MW-24 Screen 5	Sep/Oct 1997	MW-24-5	0.5 U	0.5 U	0.5 U	0.5 U	0.5 U	0.5 U	0.5 U	0.5 U	4.0 U		
MW-24 Screen 5	Jan/Feb 1998	MW-24-5	0.5 U	0.5 U	0.5 U	0.5 U	0.5 U	0.5 U	0.5 U	0.5 U	4.0 U		
MW-24 Screen 5	Apr/May 1998	MW-24-5	0.5 U	0.5 U	0.5 U	0.5 U	0.5 U	0.5 U	0.5 U	0.5 U	4.0 U		
MW-24 Screen 5	Jul/Aug 1998	MW-24-5	0.5 U	0.5 U	0.5 U	0.5 U	0.5 U	0.5 U	0.5 U	0.5 U	4.0 U		
MW-24 Screen 5	Oct/Nov 1998	MW-24-5	0.5 U	0.5 U	0.5 U	0.5 U	0.5 U	0.5 U	0.5 U	0.5 U	4.0 U		
MW-24 Screen 5	Feb/Mar 1999	MW-24-5	0.5 U	0.5 U	0.5 U	0.5 U	0.5 U	0.5 U	0.5 U	0.5 U	4.0 U		
MW-24 Screen 5	May/Jun 1999	MW-24-5	0.5 U	0.5 U	0.5 U	0.5 U	0.5 U	0.5 U	0.5 U	0.5 U	4.0 U		
MW-24 Screen 5	Nov/Dec 1999	MW-24-5	0.5 U	0.5 U	0.5 U	0.5 U	0.5 U	0.5 U	0.5 U	0.5 U	4.0 U		
MW-24 Screen 5	Jul/Aug 2000	MW-24-5	0.5 U	0.5 U	0.5 U	0.5 U	0.5 U	0.5 U	0.5 U	0.5 U	4.0 U		
MW-24 Screen 5	Jan/Feb 2001	MW-24-5	0.5 U	0.5 U	0.5 U	0.5 U	0.5 U	0.5 U	0.5 U	0.5 U	4.0 U		
MW-24 Screen 5	Jan/Feb 2002	MW-24-5	0.5 U	0.5 U	0.5 U	0.5 U	0.5 U	0.5 U	0.5 U	0.5 U	4.0 U		
MW-24 Screen 5	Jan/Feb 2002	DUP	0.5 U	0.5 U	0.5 U	0.5 U	0.5 U	0.5 U	0.5 U	0.5 U	4.0 U		
MW-24 Screen 5	Apr/May 2003	MW-24-5	0.5 U	0.5 U	0.5 U	0.5 U	0.5 U	0.5 U	0.5 U	0.5 U	4.0 U	4-Methyl-2-pentanone	5.0 J
MW-24 Screen 5	Oct/Nov 2003	MW-24-5	0.5 U	0.5 U	0.5 U	0.5 U	0.5 U	0.5 U	0.5 U	0.5 U	4.0 U		
MW-24 Screen 5	Apr/May 2004	MW-24-5	0.5 U	0.5 U	0.5 U	0.5 U	0.5 U	0.5 U	0.5 U	0.5 U	4.0 U		
MW-24 Screen 5	Oct/Nov 2004	MW-24-5	0.5 U	0.5 U	0.5 U	0.5 U	0.5 U	0.5 U	0.5 U	0.5 U	4.0 U		
MW-24 Screen 5	Apr/May 2005	MW-24-5	0.5 U	0.5 U	0.5 U	0.5 U	0.5 U	0.5 U	0.5 U	0.5 U	4.0 U		
MW-24 Screen 5	Jul/Sep 2005	MW-24-5	NA	NA	NA	NA	NA	NA	NA	NA	4.0 U		
MW-24 Screen 5	Jul/Sep 2005	DUPE-10-9/9/05	NA	NA	NA	NA	NA	NA	NA	NA	4.0 U		
MW-24 Screen 5	Oct/Nov 2005	MW-24-5	0.5 U	0.5 U	0.5 U	0.5 U	0.5 U	0.5 U	0.5 U	0.5 U	4.0 U		
MW-24 Screen 5	May/Jun 2006	MW-24-5	0.5 U	0.5 U	0.5 U	0.5 U	0.5 U	0.5 U	0.5 U	0.5 U	2.0 U		
MW-24 Screen 5	Oct/Dec 2006	MW-24-5	0.5 U	0.5 U	0.5 U	0.5 U	0.5 U	0.5 U	0.5 U	0.5 U	2.0 U	Benzene	0.6
												Methyl-tert-butyl ether (MTBE)	0.7
												Styrene	0.5
MW-24 Screen 5	Jun/Jul 2007	MW-24-5	0.5 U	0.5 U	0.5 U	0.5 U	0.5 U	0.5 U	0.5 U	0.5 U	2.0 U		
MW-24 Screen 5	Oct/Dec 2007	MW-24-5	0.5 U	0.5 U	0.5 U	0.5 U	0.5 U	0.5 U	0.5 U	0.5 U	2.0 U		
MW-24 Screen 5	Apr/May 2008	MW-24-5	0.5 U	0.5 U	0.5 U	0.5 U	0.5 U	0.5 U	0.5 U	0.5 U	2.0 U		
MW-24 Screen 5	Oct/Nov 2008	MW-24-5	0.5 U	0.5 U	0.5 U	0.5 U	0.5 U	0.5 U	0.5 U	0.5 U	1.0 U		
MW-24 Screen 5	Apr/May 2009	MW-24-5	0.5 U	0.5 U	0.5 U	0.5 U	0.5 U	0.5 U	0.5 U	0.5 U	1.0 U		
MW-24 Screen 5	Nov/Dec 2009	MW-24-5	0.5 U	0.5 U	0.5 U	0.5 U	0.5 U	0.5 U	0.5 U	0.5 U	1.0 U		

Sample Location	Sampling Event	Sample Number	Carbon tetrachloride	TCE	PCE	1,1-DCA	1,2-DCA	1,1-DCE	Freon 113	Chloroform	Perchlorate	Other Volatile Organic Compounds and 1,4-Dioxane, NDMA, NDPA, 1,2,3-TCP	
MW-24 Screen 5	Apr/May 2010	MW-24-5	0.5 U	0.5 U	0.5 U	0.5 U	0.5 U	0.5 U	0.5 U	0.5 U	1.0 U		
MW-25 Screen 1	Jan/Feb 2005	MW-25-1	0.5 U	0.5 U	0.5 U	0.5 U	0.5 U	0.5 U	0.5 U	0.5 U	4.0 U	1,2,3-Trichloropropane m,p-Xylene	0.0 J 0.3 J
MW-25 Screen 1	Apr/May 2005	MW-25-1	0.5 U	0.5 U	0.5 U	0.5 U	0.5 U	0.5 U	0.5 U	0.5 U	9.9		
MW-25 Screen 1	Jul/Sep 2005	MW-25-1	0.5 U	0.5 U	0.5 U	0.5 U	0.5 U	0.5 U	0.5 U	0.5 U	11.7		
MW-25 Screen 1	Oct/Nov 2005	MW-25-1	0.5 U	0.5 U	0.5 U	0.5 U	0.5 U	0.5 U	0.5 U	0.5 U	5.9	Methylene chloride	0.6
MW-25 Screen 1	Mar/Apr 2006	MW-25-1	0.5 U	0.5 U	0.5 U	0.5 U	0.5 U	0.5 U	0.5 U	0.5 U	6.2		
MW-25 Screen 1	May/June 2006	MW-25-1	0.5 U	0.5 U	0.5 U	0.5 U	0.5 U	0.5 U	0.5 U	0.5 U	6.3		
MW-25 Screen 1	Aug/Sep 2006	MW-25-1	0.5 U	0.5 U	0.5 U	0.5 U	0.5 U	0.5 U	0.5 U	0.5 U	8.7		
MW-25 Screen 1	Oct/Dec 2006	MW-25-1	0.5 U	0.5 U	0.5 U	0.5 U	0.5 U	0.5 U	0.5 U	0.5 U	8.5		
MW-25 Screen 1	Oct/Dec 2006	DUPE-6-4Q06	0.5 U	0.5 U	0.5 U	0.5 U	0.5 U	0.5 U	0.5 U	0.5 U	8.0		
MW-25 Screen 1	Mar/Apr 2007	MW-25-1	0.5 U	0.5 U	0.5 U	0.5 U	0.5 U	0.5 U	0.5 U	0.5 U	4.0 U	m,p-Xylene	0.9 J
MW-25 Screen 1	Jun/Jul 2007	MW-25-1	0.5 U	0.5 U	0.5 U	0.5 U	0.5 U	0.5 U	0.5 U	0.5 U	5.5		
MW-25 Screen 1	Jun/Jul 2007	DUPE-6-2Q07	0.5 U	0.5 U	0.5 U	0.5 U	0.5 U	0.5 U	0.5 U	0.5 U	4.0 U		
MW-25 Screen 1	Aug/Sep 2007	MW-25-1	0.5 U	0.5 U	0.5 U	0.5 U	0.5 U	0.5 U	0.5 U	0.5 U	6.3		
MW-25 Screen 1	Oct/Dec 2007	MW-25-1	0.5 U	0.5 U	0.5 U	0.5 U	0.5 U	0.5 U	0.5 U	0.5 U	11.0		
MW-25 Screen 1	Jan/Feb 2008	MW-25-1	0.5 U	0.5 U	0.5 U	0.5 U	0.5 U	0.5 U	0.5 U	0.5 U	9.2		
MW-25 Screen 1	Jan/Feb 2008	DUPE-3-1Q08	0.5 U	0.5 U	0.5 U	0.5 U	0.5 U	0.5 U	0.5 U	0.5 U	10.0		
MW-25 Screen 1	Apr/May 2008	MW-25-1	0.5 U	0.5 U	0.5 U	0.5 U	0.5 U	0.5 U	0.5 U	0.5 U	10.0 J		
MW-25 Screen 1	Jul/Aug 2008	MW-25-1	0.5 U	0.5 U	0.5 U	0.5 U	0.5 U	0.5 U	0.5 U	0.5 U	8.2		
MW-25 Screen 1	Oct/Nov 2008	MW-25-1	0.5 U	0.5 U	0.5 U	0.5 U	0.5 U	0.5 U	0.5 U	0.5 U	8.1		
MW-25 Screen 1	Jan/Feb 2009	MW-25-1	0.5 U	0.5 U	0.5 U	0.5 U	0.5 U	0.5 U	0.5 U	0.5 U	9.1		
MW-25 Screen 1	Jan/Feb 2009	DUPE-02-1Q09	0.5 U	0.5 U	0.5 U	0.5 U	0.5 U	0.5 U	0.5 U	0.5 U	8.8		
MW-25 Screen 1	Apr/May 2009	MW-25-1	0.5 U	0.5 U	0.5 U	0.5 U	0.5 U	0.5 U	0.5 U	0.5	9.3		
MW-25 Screen 1	Jul/Aug 2009	MW-25-1	0.5 U	1.2	0.5 U	0.5 U	0.5 U	0.5 U	0.5 U	0.6	9.5		
MW-25 Screen 1	Nov/Dec 2009	MW-25-1	0.5 U	3.3	0.5 U	0.5 U	0.5 U	0.5 U	0.5 U	0.6	10.2		
MW-25 Screen 1	Feb 2010	MW-25-1	0.5 U	3.1	0.5 U	0.5 U	0.5 U	0.5 U	0.5 U	0.6	10.0		
MW-25 Screen 1	Apr/May 2010	MW-25-1	0.5 U	1.4	0.5 U	0.5 U	0.5 U	0.5 U	0.5 U	0.5 U	11.0		
MW-25 Screen 2	Jan/Feb 2005	MW-25-2	0.5 U	0.5 U	0.5 U	0.5 U	0.5 U	0.5 U	0.5 U	0.5 U	4.0 U	1,2,3-Trichloropropane m,p-Xylene	0.0 J 0.5 J
MW-25 Screen 2	Apr/May 2005	MW-25-2	0.5 U	0.5 U	0.5 U	0.5 U	0.5 U	0.5 U	0.5 U	0.5 U	15.0		
MW-25 Screen 2	Apr/May 2005	DUPE-6-2Q05	0.5 U	0.5 U	0.5 U	0.5 U	0.5 U	0.5 U	0.5 U	0.5 U	15.4		
MW-25 Screen 2	Jul/Sep 2005	MW-25-2	0.5 U	0.5 U	0.5 U	0.5 U	0.5 U	0.5 U	0.5 U	0.5 U	17.4		
MW-25 Screen 2	Oct/Nov 2005	MW-25-2	0.5 U	0.5 U	0.5 U	0.5 U	0.5 U	0.5 U	0.5 U	0.5 U	12.5	Methylene chloride	0.9
MW-25 Screen 2	Mar/Apr 2006	MW-25-2	0.5 U	0.5 U	0.5 U	0.5 U	0.5 U	0.5 U	0.5 U	0.5 U	13.0		
MW-25 Screen 2	May/June 2006	MW-25-2	0.5 U	0.5 U	0.5 U	0.5 U	0.5 U	0.5 U	0.5 U	0.5 U	14.0		
MW-25 Screen 2	Aug/Sep 2006	MW-25-2	0.5 U	0.5 U	0.5 U	0.5 U	0.5 U	0.5 U	0.5 U	0.5 U	16.0		
MW-25 Screen 2	Oct/Dec 2006	MW-25-2	0.5 U	0.5 U	0.5 U	0.5 U	0.5 U	0.5 U	0.5 U	0.5 U	15.0		
MW-25 Screen 2	Mar/Apr 2007	MW-25-2	0.5 U	0.5 U	0.5 U	0.5 U	0.5 U	0.5 U	0.5 U	0.5 U	14.0		
MW-25 Screen 2	Jun/Jul 2007	MW-25-2	0.5 U	0.5 U	0.5 U	0.5 U	0.5 U	0.5 U	0.5 U	0.8	14.0		
MW-25 Screen 2	Aug/Sep 2007	MW-25-2	0.5 U	0.5 U	0.5 U	0.5 U	0.5 U	0.5 U	0.5 U	0.5 U	14.0		

Sample Location	Sampling Event	Sample Number	Carbon tetrachloride	TCE	PCE	1,1-DCA	1,2-DCA	1,1-DCE	Freon 113	Chloroform	Perchlorate	Other Volatile Organic Compounds and 1,4-Dioxane, NDMA, NDPA, 1,2,3-TCP	
MW-25 Screen 2	Oct/Dec 2007	MW-25-2	0.5 U	0.3 J	0.5 U	0.5 U	0.5 U	0.5 U	0.5 U	0.5 U	18.0		
MW-25 Screen 2	Jan/Feb 2008	MW-25-2	0.5 U	0.5 U	0.5 U	0.5 U	0.5 U	0.5 U	0.5 U	0.5 U	15.0		
MW-25 Screen 2	Apr/May 2008	MW-25-2	0.5 U	0.5 U	0.5 U	0.5 U	0.5 U	0.5 U	0.5 U	0.5 U	15.0		
MW-25 Screen 2	Jul/Aug 2008	MW-25-2	0.5 U	0.5 U	0.5 U	0.5 U	0.5 U	0.5 U	0.5 U	0.5 U	13.1		
MW-25 Screen 2	Oct/Nov 2008	MW-25-2	0.5 U	0.5 U	0.5 U	0.5 U	0.5 U	0.5 U	0.5 U	0.5 U	12.6		
MW-25 Screen 2	Jan/Feb 2009	MW-25-2	0.5 U	0.5 U	0.5 U	0.5 U	0.5 U	0.5 U	0.5 U	0.5 U	13.2		
MW-25 Screen 2	Apr/May 2009	MW-25-2	0.5 U	0.5 U	0.5 U	0.5 U	0.5 U	0.5 U	0.5 U	0.5 U	13.4		
MW-25 Screen 2	Jul/Aug 2009	MW-25-2	0.5 U	0.5 U	0.5 U	0.5 U	0.5 U	0.5 U	0.5 U	0.5 U	13.1		
MW-25 Screen 2	Nov/Dec 2009	MW-25-2	0.5 U	0.5 U	0.5 U	0.5 U	0.5 U	0.5 U	0.5 U	0.5 U	13.3		
MW-25 Screen 2	Feb 2010	MW-25-2	0.5 U	0.5 U	0.5 U	0.5 U	0.5 U	0.5 U	0.5 U	0.5 U	13.7		
MW-25 Screen 2	Apr/May 2010	MW-25-2	0.5 U	0.5 U	0.5 U	0.5 U	0.5 U	0.5 U	0.5 U	0.5 U	14.7		
MW-25 Screen 2	Apr/May 2010	DUPE-7-2Q10	0.5 U	0.5 U	0.5 U	0.5 U	0.5 U	0.5 U	0.5 U	0.5 U	14.4		
MW-25 Screen 3	Jan/Feb 2005	MW-25-3	0.5 U	0.5 U	0.5 U	0.5 U	0.5 U	0.5 U	0.5 U	0.5 U	11.5	1,2,3-Trichloropropane m,p-Xylene	0.0 J 0.7
MW-25 Screen 3	Apr/May 2005	MW-25-3	0.5 U	0.5 U	0.5 U	0.5 U	0.5 U	0.5 U	0.5 U	0.5 U	12.4		
MW-25 Screen 3	Jul/Sep 2005	MW-25-3	0.5 U	0.5 U	0.5 U	0.5 U	0.5 U	0.5 U	0.5 U	0.6	14.3		
MW-25 Screen 3	Oct/Nov 2005	MW-25-3	0.5 U	0.5 U	0.5 U	0.5 U	0.5 U	0.5 U	0.5 U	0.5 U	8.5	Methylene chloride	0.7
MW-25 Screen 3	Mar/Apr 2006	MW-25-3	0.5 U	0.5 U	0.5 U	0.5 U	0.5 U	0.5 U	0.5 U	0.7	9.7		
MW-25 Screen 3	May/Jun 2006	MW-25-3	0.5 U	0.5 U	0.5 U	0.5 U	0.5 U	0.5 U	0.5 U	0.6	4.0 U		
MW-25 Screen 3	Aug/Sep 2006	MW-25-3	0.5 U	0.5 U	0.5 U	0.5 U	0.5 U	0.5 U	0.5 U	0.8	13.0		
MW-25 Screen 3	Oct/Dec 2006	MW-25-3	0.5 U	0.5 U	0.5 U	0.5 U	0.5 U	0.5 U	0.5 U	0.9	11.0		
MW-25 Screen 3	Mar/Apr 2007	MW-25-3	0.5 U	0.5 U	0.5 U	0.5 U	0.5 U	0.5 U	0.5 U	1.0	9.3	m,p-Xylene	0.9 J
MW-25 Screen 3	Jun/Jul 2007	MW-25-3	0.5 U	0.5 U	0.5 U	0.5 U	0.5 U	0.5 U	0.5 U	0.5 U	9.3 J		
MW-25 Screen 3	Aug/Sep 2007	MW-25-3	0.5 U	0.5 U	0.5 U	0.5 U	0.5 U	0.5 U	0.5 U	1.1	10.0		
MW-25 Screen 3	Oct/Dec 2007	MW-25-3	0.5 U	0.5 U	0.5 U	0.5 U	0.5 U	0.5 U	0.5 U	1.1	15.0		
MW-25 Screen 3	Jan/Feb 2008	MW-25-3	0.5 U	0.5 U	0.5 U	0.5 U	0.5 U	0.5 U	0.5 U	1.0	11.0		
MW-25 Screen 3	Apr/May 2008	MW-25-3	0.5 U	0.5 U	0.5 U	0.5 U	0.5 U	0.5 U	0.5 U	1.0	13.0		
MW-25 Screen 3	Jul/Aug 2008	MW-25-3	0.5 U	0.5 U	0.5 U	0.5 U	0.5 U	0.5 U	0.5 U	0.9	8.9		
MW-25 Screen 3	Oct/Nov 2008	MW-25-3	0.5 U	0.5 U	0.5 U	0.5 U	0.5 U	0.5 U	0.5 U	0.9	7.9		
MW-25 Screen 3	Jan/Feb 2009	MW-25-3	0.5 U	0.5 U	0.5 U	0.5 U	0.5 U	0.5 U	0.5 U	0.9	8.2		
MW-25 Screen 3	Apr/May 2009	MW-25-3	0.5 U	0.5 U	0.5 U	0.5 U	0.5 U	0.5 U	0.5 U	0.8	8.4		
MW-25 Screen 3	Apr/May 2009	DUPE-04-2Q09	0.5 U	0.5 U	0.5 U	0.5 U	0.5 U	0.5 U	0.5 U	0.8	8.4		
MW-25 Screen 3	Jul/Aug 2009	MW-25-3	0.5 U	0.5 U	0.5 U	0.5 U	0.5 U	0.5 U	0.5 U	0.5 U	9.1		
MW-25 Screen 3	Nov/Dec 2009	MW-25-3	0.5 U	0.5 U	1.0	0.5 U	0.5 U	0.5 U	0.5 U	0.5	9.0		
MW-25 Screen 3	Feb 2010	MW-25-3	0.5 U	0.5 U	2.4	0.5 U	0.5 U	0.5 U	0.5 U	0.5	9.8		
MW-25 Screen 3	Apr/May 2010	MW-25-3	0.5 U	0.5 U	0.6	0.5 U	0.5 U	0.5 U	0.5 U	0.5 U	10.3		
MW-25 Screen 4	Jan/Feb 2005	MW-25-4	0.5 U	0.5 U	0.5 U	0.5 U	0.5 U	0.5 U	0.5 U	0.5 U	9.3	1,2,3-Trichloropropane m,p-Xylene	0.0 J 0.5
MW-25 Screen 4	Apr/May 2005	MW-25-4	0.5 U	0.5 U	0.5 U	0.5 U	0.5 U	0.5 U	0.5 U	0.5 U	9.9		
MW-25 Screen 4	Jul/Sep 2005	MW-25-4	0.5 U	0.5 U	0.5 U	0.5 U	0.5 U	0.5 U	0.5 U	0.5 U	10.0		
MW-25 Screen 4	Oct/Nov 2005	MW-25-4	0.5 U	0.5 U	0.5 U	0.5 U	0.5 U	0.5 U	0.5 U	0.5 U	6.8	Methylene chloride	1.0

Sample Location	Sampling Event	Sample Number	Carbon tetrachloride	TCE	PCE	1,1-DCA	1,2-DCA	1,1-DCE	Freon 113	Chloroform	Perchlorate	Other Volatile Organic Compounds and 1,4-Dioxane, NDMA, NDPA, 1,2,3-TCP	
MW-25 Screen 4	Mar/Apr 2006	MW-25-4	0.5 U	0.5 U	0.5 U	0.5 U	0.5 U	0.5 U	0.5 U	0.5 U	7.4		
MW-25 Screen 4	May/Jun 2006	MW-25-4	0.5 U	0.5 U	0.5 U	0.5 U	0.5 U	0.5 U	0.5 U	0.5 U	7.9		
MW-25 Screen 4	Aug/Sep 2006	MW-25-4	0.5 U	0.5 U	0.5 U	0.5 U	0.5 U	0.5 U	0.5 U	0.5 U	7.6		
MW-25 Screen 4	Oct/Dec 2006	MW-25-4	0.5 U	0.5 U	0.5 U	0.5 U	0.5 U	0.5 U	0.5 U	0.5 U	7.9		
MW-25 Screen 4	Mar/Apr 2007	MW-25-4	0.5 U	0.5 U	0.5 U	0.5 U	0.5 U	0.5 U	0.5 U	0.5 U	7.5		
MW-25 Screen 4	Jun/Jul 2007	MW-25-4	0.5 U	0.5 U	0.5 U	0.5 U	0.5 U	0.5 U	0.5 U	0.5 U	4.0 U		
MW-25 Screen 4	Aug/Sep 2007	MW-25-4	0.5 U	0.5 U	0.5 U	0.5 U	0.5 U	0.5 U	0.5 U	0.5 U	2.5 U		
MW-25 Screen 4	Oct/Dec 2007	MW-25-4	0.5 U	0.5 U	0.5 U	0.5 U	0.5 U	0.5 U	0.5 U	0.5 U	9.5		
MW-25 Screen 4	Jan/Feb 2008	MW-25-4	0.5 U	0.5 U	0.5 U	0.5 U	0.5 U	0.5 U	0.5 U	0.5 U	8.9		
MW-25 Screen 4	Apr/May 2008	MW-25-4	0.5 U	0.5 U	0.5 U	0.5 U	0.5 U	0.5 U	0.5 U	0.5 U	9.4		
MW-25 Screen 4	Jul/Aug 2008	MW-25-4	0.5 U	0.5 U	0.5 U	0.5 U	0.5 U	0.5 U	0.5 U	0.5 U	6.8		
MW-25 Screen 4	Oct/Nov 2008	MW-25-4	0.5 U	0.5 U	0.5 U	0.5 U	0.5 U	0.5 U	0.5 U	0.5 U	6.6		
MW-25 Screen 4	Jan/Feb 2009	MW-25-4	0.5 U	0.5 U	0.5 U	0.5 U	0.5 U	0.5 U	0.5 U	0.5 U	7.4		
MW-25 Screen 4	Apr/May 2009	MW-25-4	0.5 U	0.5 U	0.5 U	0.5 U	0.5 U	0.5 U	0.5 U	0.5 U	7.2		
MW-25 Screen 4	Jul/Aug 2009	MW-25-4	0.5 U	0.5 U	0.5 U	0.5 U	0.5 U	0.5 U	0.5 U	0.5 U	7.4		
MW-25 Screen 4	Nov/Dec 2009	MW-25-4	0.5 U	0.5 U	0.5 U	0.5 U	0.5 U	0.5 U	0.5 U	0.5 U	7.4		
MW-25 Screen 4	Nov/Dec 2009	DUPE-07-4Q09	0.5 U	0.5 U	0.5 U	0.5 U	0.5 U	0.5 U	0.5 U	0.5 U	7.4		
MW-25 Screen 4	Feb 2010	MW-25-4	0.5 U	0.5 U	0.5 U	0.5 U	0.5 U	0.5 U	0.5 U	0.5 U	7.3		
MW-25 Screen 4	Apr/May 2010	MW-25-4	0.5 U	0.5 U	0.5 U	0.5 U	0.5 U	0.5 U	0.5 U	0.5 U	8.1		
MW-25 Screen 5	Jan/Feb 2005	MW-25-5	0.5 U	0.5 U	0.5 U	0.5 U	0.5 U	0.5 U	0.5 U	0.5 U	4.0 U	1,2,3-Trichloropropane Ethylbenzene m,p-Xylene o-Xylene Toluene	0.0 J 0.6 1.3 0.4 J 0.4 J
MW-25 Screen 5	Apr/May 2005	MW-25-5	0.5 U	0.5 U	0.5 U	0.5 U	0.5 U	0.5 U	0.5 U	0.5 U	4.0 U		
MW-25 Screen 5	Jul/Sep 2005	MW-25-5	0.5 U	0.5 U	0.5 U	0.5 U	0.5 U	0.5 U	0.5 U	0.5 U	4.0 U		
MW-25 Screen 5	Oct/Nov 2005	MW-25-5	0.5 U	0.5 U	0.5 U	0.5 U	0.5 U	0.5 U	0.5 U	0.5 U	4.0 U		
MW-25 Screen 5	Mar/Apr 2006	MW-25-5	0.5 U	0.5 U	0.5 U	0.5 U	0.5 U	0.5 U	0.5 U	0.5 U	2.0 U		
MW-25 Screen 5	May/Jun 2006	MW-25-5	0.5 U	0.5 U	0.5 U	0.5 U	0.5 U	0.5 U	0.5 U	0.5 U	2.0 U		
MW-25 Screen 5	Aug/Sep 2006	MW-25-5	0.5 U	0.5 U	0.5 U	0.5 U	0.5 U	0.5 U	0.5 U	0.5 U	4.0 U		
MW-25 Screen 5	Oct/Dec 2006	MW-25-5	0.5 U	0.5 U	0.5 U	0.5 U	0.5 U	0.5 U	0.5 U	0.5 U	2.0 U		
MW-25 Screen 5	Mar/Apr 2007	MW-25-5	0.5 U	0.5 U	0.5 U	0.5 U	0.5 U	0.5 U	0.5 U	0.5 U	2.0 U		
MW-25 Screen 5	Jun/Jul 2007	MW-25-5	0.5 U	0.5 U	0.5 U	0.5 U	0.5 U	0.5 U	0.5 U	0.5 U	2.0 U		
MW-25 Screen 5	Aug/Sep 2007	MW-25-5	0.5 U	0.5 U	0.5 U	0.5 U	0.5 U	0.5 U	0.5 U	0.5 U	2.0 U		
MW-25 Screen 5	Oct/Dec 2007	MW-25-5	0.5 U	0.5 U	0.5 U	0.5 U	0.5 U	0.5 U	0.5 U	0.5 U	2.0 U		
MW-25 Screen 5	Jan/Feb 2008	MW-25-5	0.5 U	0.5 U	0.5 U	0.5 U	0.5 U	0.5 U	0.5 U	0.5 U	2.0 U		
MW-25 Screen 5	Apr/May 2008	MW-25-5	0.5 U	0.5 U	0.5 U	0.5 U	0.5 U	0.5 U	0.5 U	0.5 U	2.0 U		
MW-25 Screen 5	Jul/Aug 2008	MW-25-5	0.5 U	0.5 U	0.5 U	0.5 U	0.5 U	0.5 U	0.5 U	0.5 U	33.8		
MW-25 Screen 5	Oct/Nov 2008	MW-25-5	0.5 U	0.5 U	0.5 U	0.5 U	0.5 U	0.5 U	0.5 U	0.5 U	16.5		
MW-25 Screen 5	Jan/Feb 2009	MW-25-5	0.5 U	0.5 U	0.5 U	0.5 U	0.5 U	0.5 U	0.5 U	0.5 U	1.0 U		
MW-25 Screen 5	Apr/May 2009	MW-25-5	0.5 U	0.5 U	0.5 U	0.5 U	0.5 U	0.5 U	0.5 U	0.5 U	1.0 U		



Sample Location	Sampling Event	Sample Number	Carbon tetrachloride	TCE	PCE	1,1-DCA	1,2-DCA	1,1-DCE	Freon 113	Chloroform	Perchlorate	Other Volatile Organic Compounds and 1,4-Dioxane, NDMA, NDPA, 1,2,3-TCP	
MW-25 Screen 5	Jul/Aug 2009	MW-25-5	0.5 U	0.5 U	0.5 U	0.5 U	0.5 U	0.5 U	0.5 U	0.5 U	1.0 U		
MW-25 Screen 5	Nov/Dec 2009	MW-25-5	0.5 U	0.5 U	0.5 U	0.5 U	0.5 U	0.5 U	0.5 U	0.5 U	12.0		
MW-25 Screen 5	Feb 2010	MW-25-5	0.5 U	0.5 U	0.5 U	0.5 U	0.5 U	0.5 U	0.5 U	0.5 U	1.0 U		
MW-25 Screen 5	Apr/May 2010	MW-25-5	0.5 U	0.5 U	0.5 U	0.5 U	0.5 U	0.5 U	0.5 U	0.5 U	44.5		
MW-26 Screen 1	Apr/May 2005	MW-26-1	0.5 U	0.5 U	0.5 U	0.5 U	0.5 U	0.5 U	0.5 U	0.5 U	4.0 U	m,p-Xylene	0.4 J
MW-26 Screen 1	Jul/Sep 2005	MW-26-1	0.5 U	0.5 U	0.5 U	0.5 U	0.5 U	0.5 U	0.5 U	0.5 U	4.0 U		
MW-26 Screen 1	Jul/Sep 2005	DUPE-6-3Q05	0.5 U	0.5 U	0.5 U	0.5 U	0.5 U	0.5 U	0.5 U	0.5 U	4.0 U		
MW-26 Screen 1	Oct/Nov 2005	MW-26-1	0.5 U	0.5 U	0.5 U	0.5 U	0.5 U	0.5 U	0.5 U	0.5 U	4.0 U		
MW-26 Screen 1	Mar/Apr 2006	MW-26-1	0.5 U	0.5 U	0.5 U	0.5 U	0.5 U	0.5 U	0.5 U	0.5 U	4.0 U		
MW-26 Screen 1	May/Jun 2006	MW-26-1	0.5 U	0.5 U	0.5 U	0.5 U	0.5 U	0.5 U	0.5 U	0.5 U	4.0 U		
MW-26 Screen 1	Aug/Sep 2006	MW-26-1	0.5 U	0.5 U	0.5 U	0.5 U	0.5 U	0.5 U	0.5 U	0.5 U	4.0 U		
MW-26 Screen 1	Oct/Dec 2006	MW-26-1	0.5 U	0.5 U	0.5 U	0.5 U	0.5 U	0.5 U	0.5 U	0.5 U	4.0 U		
MW-26 Screen 1	Mar/Apr 2007	MW-26-1	0.5 U	0.5 U	0.5 U	0.5 U	0.5 U	0.5 U	0.5 U	0.5 U	4.0 U		
MW-26 Screen 1	Jun/Jul 2007	MW-26-1	0.5 U	0.5 U	0.5 U	0.5 U	0.5 U	0.5 U	0.5 U	0.5 U	4.0 U		
MW-26 Screen 1	Aug/Sep 2007	MW-26-1	0.5 U	0.5 U	0.5 J	0.5 U	0.5 U	0.5 U	0.5 U	0.5 U	4.0 U		
MW-26 Screen 1	Oct/Dec 2007	MW-26-1	0.5 U	0.5 U	0.6	0.5 U	0.5 U	0.5 U	0.5 U	0.5 U	2.7		
MW-26 Screen 1	Jan/Feb 2008	MW-26-1	0.5 U	0.5 U	0.4 J	0.5 U	0.5 U	0.5 U	0.5 U	0.5 U	3.2		
MW-26 Screen 1	Apr/May 2008	MW-26-1	0.5 U	0.5 U	0.5 U	0.5 U	0.5 U	0.5 U	0.5 U	0.5 U	4.0 U		
MW-26 Screen 1	Jul/Aug 2008	MW-26-1	0.5 U	0.5 U	0.5 U	0.5 U	0.5 U	0.5 U	0.5 U	0.5 U	2.0		
MW-26 Screen 1	Oct/Nov 2008	MW-26-1	0.5 U	0.5 U	0.5 U	0.5 U	0.5 U	0.5 U	0.5 U	0.5 U	1.7		
MW-26 Screen 1	Jan/Feb 2009	MW-26-1	0.5 U	0.5 U	0.5 U	0.5 U	0.5 U	0.5 U	0.5 U	0.5 U	2.4		
MW-26 Screen 1	Apr/May 2009	MW-26-1	0.5 U	0.5 U	0.5 U	0.5 U	0.5 U	0.5 U	0.5 U	0.5 U	1.7 J		
MW-26 Screen 1	Jul/Aug 2009	MW-26-1	0.5 U	0.5 U	0.5	0.5 U	0.5 U	0.5 U	0.5 U	0.5 U	2.1		
MW-26 Screen 1	Nov/Dec 2009	MW-26-1	0.5 U	0.5 U	0.5 U	0.5 U	0.5 U	0.5 U	0.5 U	0.5 U	2.3		
MW-26 Screen 1	Feb 2010	MW-26-1	0.5 U	0.5 U	0.7	0.5 U	0.5 U	0.5 U	0.5 U	0.5 U	2.3		
MW-26 Screen 1	Apr/May 2010	MW-26-1	0.5 U	0.5 U	0.5 U	0.5 U	0.5 U	0.5 U	0.5 U	0.5 U	2.8		
MW-26 Screen 2	Apr/May 2005	MW-26-2	0.5 U	0.5 U	0.5 U	0.5 U	0.5 U	0.5 U	0.5 U	0.5 U	4.0 U	m,p-Xylene	0.3 J
MW-26 Screen 2	Jul/Sep 2005	MW-26-2	0.5 U	0.5 U	0.5 U	0.5 U	0.5 U	0.5 U	0.5 U	0.5 U	4.0 U		
MW-26 Screen 2	Oct/Nov 2005	MW-26-2	0.5 U	0.5 U	0.5 U	0.5 U	0.5 U	0.5 U	0.5 U	2.4	4.0 U	Bromodichloromethane Chloromethane Dibromochloromethane Methylene chloride	2.1 0.3 J 1.5 1.2
MW-26 Screen 2	Oct/Nov 2005	DUPE-7-4Q05	0.5 U	0.5 U	0.5 U	0.5 U	0.5 U	0.5 U	0.5 U	2.3	4.0 U	Bromodichloromethane Dibromochloromethane Methylene chloride	1.9 1.3 1.4
MW-26 Screen 2	Mar/Apr 2006	MW-26-2	0.5 U	0.5 U	0.5 U	0.5 U	0.5 U	0.5 U	0.5 U	0.5 U	4.0 U		
MW-26 Screen 2	May/Jun 2006	MW-26-2	0.5 U	0.5 U	0.5 U	0.5 U	0.5 U	0.5 U	0.5 U	0.5 U	2.0 U		
MW-26 Screen 2	Aug/Sep 2006	MW-26-2	0.5 U	0.5 U	0.5 U	0.5 U	0.5 U	0.5 U	0.5 U	0.5 U	2.0 U		
MW-26 Screen 2	Oct/Dec 2006	MW-26-2	0.5 U	0.5 U	0.5 U	0.5 U	0.5 U	0.5 U	0.5 U	0.5 U	4.0 U		
MW-26 Screen 2	Mar/Apr 2007	MW-26-2	0.5 U	0.5 U	0.5 U	0.5 U	0.5 U	0.5 U	0.5 U	0.5 U	2.0 U		
MW-26 Screen 2	Jun/Jul 2007	MW-26-2	0.5 U	0.5 U	0.5 U	0.5 U	0.5 U	0.5 U	0.5 U	0.5 U	2.0 U		

Sample Location	Sampling Event	Sample Number	Carbon tetrachloride	TCE	PCE	1,1-DCA	1,2-DCA	1,1-DCE	Freon 113	Chloroform	Perchlorate	Other Volatile Organic Compounds and 1,4-Dioxane, NDMA, NDPA, 1,2,3-TCP
MW-26 Screen 2	Aug/Sep 2007	MW-26-2	0.5 U	0.5 U	0.5 U	0.5 U	0.5 U	0.5 U	0.5 U	0.5 U	2.0 U	
MW-26 Screen 2	Oct/Dec 2007	MW-26-2	0.5 U	0.5 U	0.5 U	0.5 U	0.5 U	0.5 U	0.5 U	0.5 U	2.0 U	
MW-26 Screen 2	Jan/Feb 2008	MW-26-2	0.5 U	0.5 U	0.5 U	0.5 U	0.5 U	0.5 U	0.5 U	0.5 U	2.0 U	
MW-26 Screen 2	Apr/May 2008	MW-26-2	0.5 U	0.5 U	0.5 U	0.5 U	0.5 U	0.5 U	0.5 U	0.5 U	2.0 U	
MW-26 Screen 2	Jul/Aug 2008	MW-26-2	0.5 U	0.5 U	0.5 U	0.5 U	0.5 U	0.5 U	0.5 U	0.5 U	1.0 U	
MW-26 Screen 2	Oct/Nov 2008	MW-26-2	0.5 U	0.5 U	0.5 U	0.5 U	0.5 U	0.5 U	0.5 U	0.5 U	1.0 U	
MW-26 Screen 2	Jan/Feb 2009	MW-26-2	0.5 U	0.5 U	0.5 U	0.5 U	0.5 U	0.5 U	0.5 U	0.5 U	1.0 U	
MW-26 Screen 2	Apr/May 2009	MW-26-2	0.5 U	0.5 U	0.5 U	0.5 U	0.5 U	0.5 U	0.5 U	0.5 U	1.0 U	
MW-26 Screen 2	Jul/Aug 2009	MW-26-2	0.5 U	0.5 U	0.5 U	0.5 U	0.5 U	0.5 U	0.5 U	0.5 U	1.0 U	
MW-26 Screen 2	Nov/Dec 2009	MW-26-2	0.5 U	0.5 U	0.5 U	0.5 U	0.5 U	0.5 U	0.5 U	0.5 U	1.0 U	
MW-26 Screen 2	Feb 2010	MW-26-2	0.5 U	0.5 U	0.5 U	0.5 U	0.5 U	0.5 U	0.5 U	0.5 U	1.0 U	
MW-26 Screen 2	Apr/May 2010	MW-26-2	0.5 U	0.5 U	0.5 U	0.5 U	0.5 U	0.5 U	0.5 U	0.5 U	1.0 U	
California Maximum Contaminant Level (MCL)			0.5	5	5	5	0.5	6	1200	100	6.0 *	
EPA Region IX Maximum Contaminant Level			5	5	5	NE	5	7	NE	100	NE	

**Notes**

- DUPE Field Duplicate
- NA Not analyzed
- NE Not established
- \* Interim Action Level - California Department of Public Health
- B Analyte is present in method blank
- E Analyte concentration is above calibration range
- J Analyte concentration is an estimated value
- U Analyte was analyzed for but not detected at or above the stated limit
- UJ Analyte was analyzed for but not detected; analyte concentration is an estimated value

**TABLE 2A**  
**SUMMARY OF METALS DETECTED**  
**DURING THE LONG-TERM QUARTERLY GROUNDWATER SAMPLING PROGRAM**

(All concentrations reported in µg/L; except for Hexavalent Chromium, which is reported in mg/L.)

(Shaded values exceed State or Federal MCLs or action levels.)

Sample Location	Sampling Event	Sample Number	Arsenic (µg/L)	Lead (µg/L)	Chromium, Total (µg/L)	Chromium, Hexavalent (mg/L)
MW-1	Aug/Sep 1996	MW-1	5.0 U	2.000 U	10.0 U	0.005 U
MW-1	Oct/Nov 1996	MW-1	5.0 U	2.000 U	10.0 U	0.005 U
MW-1	Feb/Mar 1997	MW-1	5.0 U	2.000 U	10.0 U	0.005 U
MW-1	June/July 1997	MW-1	5.0 U	2.000 U	10.0 U	0.005 U
MW-1	Sep/Oct 1997	MW-1	5.0 U	2.000 U	10.0 U	0.005 U
MW-1	Jan/Feb 1998	MW-1	5.0 U	2.000 U	10.0 U	0.005 U
MW-1	Apr/May 1998	MW-1	5.0 U	2.000 U	10.0 U	0.005 U
MW-1	Jul/Aug 1998	MW-1	5.0 U	<b>9.100</b>	<b>55.0</b>	0.005 U
MW-1	Oct/Nov 1998	MW-1	5.0 U	2.000 U	10.0 U	0.005 U
MW-1	Feb/Mar 1999	MW-1	5.0 U	2.000 U	10.0 U	0.005 U
MW-1	May/Jun 1999	MW-1	5.0 U	2.000 U	10.0 U	0.005 U
MW-1	Nov/Dec 1999	MW-1	NA	NA	10.0 U	0.005 U
MW-1	Jul/Aug 2000	MW-1	5.0 U	2.000 U	10.0 U	0.005 U
MW-1	Jan/Feb 2001	MW-1	5.0 U	<b>0.040 J</b>	<b>2.1 J</b>	0.010 U
MW-1	Jan/Feb 2001	DUP	5.0 U	<b>0.030 J</b>	<b>2.7 J</b>	0.010 U
MW-1	Jan/Feb 2002	MW-1	<b>1.5 B</b>	1.000 U	<b>2.7 J</b>	0.010 U
MW-1	Apr/May 2003	MW-1	5.0 U	<b>0.150 J</b>	<b>2.3</b>	0.010 U
MW-1	Oct/Nov 2003	MW-1	NA	NA	<b>2.4 J</b>	0.010 U
MW-1	Apr/May 2004	MW-1	2.3 U	<b>0.010 J</b>	<b>10.0</b>	0.010 U
MW-1	Oct/Nov 2004	MW-1	NA	NA	<b>13.9</b>	0.010 U
MW-1	Apr/May 2005	MW-1	<b>1.6 J</b>	<b>0.260 J</b>	<b>6.0</b>	0.010 U
MW-1	Apr/May 2005	DUPE-2-2Q05	5.0 U	<b>0.260 J</b>	<b>6.7</b>	0.010 U
MW-1	Oct/Nov 2005	MW-1	NA	NA	<b>8.6</b>	0.010 U
MW-1	May/Jun 2006	MW-1	<b>1.3</b>	1.000 U	<b>2.4</b>	0.010 U
MW-1	Oct/Dec 2006	MW-1	NA	NA	<b>2.2</b>	0.010 U
MW-1	Jun/Jul 2007	MW-1	<b>1.1</b>	1.000 U	<b>4.4</b>	0.010 U
MW-1	Jun/Jul 2007	DUPE-7-2Q07	<b>1.0</b>	1.000 U	<b>2.8</b>	0.010 U
MW-1	Oct/Dec 2007	MW-1	NA	NA	<b>10.4 E</b>	0.010 U
MW-1	Apr/May 2008	MW-1	<b>1.2</b>	1.000 U	<b>5.2</b>	0.010 U
MW-1	Oct/Nov 2008	MW-1	NA	NA	5.0 U	0.010 U
MW-1	Apr/May 2009	MW-1	2.0 U	5.000 U	5.0 U	0.010 U
MW-1	Nov/Dec 2009	MW-1	NA	NA	5.0 U	0.010 U
MW-1	Apr/May 2010	MW-1	2.0 U	5.000 U	5.0 U	0.010 U
MW-1	Apr/May 2010	DUPE-8-2Q10	2.0 U	5.000 U	5.0 U	0.010 U
MW-3 Screen 1	Aug/Sep 1996	MW-3-1	5.0 U	2.000 U	10.0 U	0.005 U
MW-3 Screen 1	Oct/Nov 1996	MW-3-1	5.0 U	2.000 U	10.0 U	0.005 U

Sample Location	Sampling Event	Sample Number	Arsenic (µg/L)	Lead (µg/L)	Chromium, Total (µg/L)	Chromium, Hexavalent (mg/L)
MW-3 Screen 1	Feb/Mar 1997	MW-3-1	5.0 U	2.000 U	10.0 U	0.005 U
MW-3 Screen 1	June/July 1997	MW-3-1	5.0 U	2.000 U	10.0 U	0.005 U
MW-3 Screen 1	Sep/Oct 1997	MW-3-1	5.0 U	2.000 U	10.0 U	0.005 U
MW-3 Screen 1	Jan/Feb 1998	MW-3-1	5.0 U	2.000 U	10.0 U	0.005 U
MW-3 Screen 1	Apr/May 1998	MW-3-1	5.0 U	2.000 U	10.0 U	0.005 U
MW-3 Screen 1	Jul/Aug 1998	MW-3-1	5.0 U	2.000 U	10.0 U	0.005 U
MW-3 Screen 1	Oct/Nov 1998	MW-3-1	5.0 U	2.000 U	10.0 U	0.005 U
MW-3 Screen 1	Feb/Mar 1999	MW-3-1	5.0 U	2.000 U	10.0 U	0.005 U
MW-3 Screen 1	May/June 1999	MW-3-1	5.0 U	2.000 U	10.0 U	0.005 U
MW-3 Screen 1	Nov/Dec 1999	MW-3-1	NA	NA	10.0 U	0.005 U
MW-3 Screen 1	Jul/Aug 2000	MW-3-1	5.0 U	2.000 U	10.0 U	0.005 U
MW-3 Screen 1	Jan/Feb 2001	MW-3-1	5.0 U	1.000 U	<b>3.7 J</b>	0.010 U
MW-3 Screen 1	Jan/Feb 2002	MW-3-1	5.0 U	<b>0.060 J</b>	<b>3.3 J</b>	0.010 U
MW-3 Screen 1	Apr/May 2003	MW-3-1	5.0 U	1.000 U	<b>2.1</b>	0.010 U
MW-3 Screen 1	Oct/Nov 2003	MW-3-1	NA	NA	1.8 UJ	0.010 U
MW-3 Screen 1	Apr/May 2004	MW-3-1	5.0 UJ	0.120 U	<b>7.6</b>	0.010 U
MW-3 Screen 1	Apr/May 2004	DUPE-1-2Q04	5.0 UJ	<b>0.001 J</b>	<b>8.2</b>	0.010 U
MW-3 Screen 1	Oct/Nov 2004	MW-3-1	NA	NA	<b>12.9 J</b>	0.010 U
MW-3 Screen 1	Oct/Nov 2004	DUPE-1-4Q04	NA	NA	<b>13.0 J</b>	0.010 U
MW-3 Screen 1	Apr/May 2005	MW-3-1	<b>1.5 J</b>	<b>0.058 J</b>	<b>5.6</b>	0.010 U
MW-3 Screen 1	Oct/Nov 2005	MW-3-1	NA	NA	<b>6.0</b>	0.010 U
MW-3 Screen 1	May/June 2006	MW-3-1	1.0 U	1.000 U	1.0 U	0.010 U
MW-3 Screen 1	Oct/Dec 2006	MW-3-1	NA	NA	<b>1.1 J</b>	0.010 U
MW-3 Screen 1	Jun/Jul 2007	MW-3-1	1.0 U	1.000 U	<b>1.2 J</b>	0.010 U
MW-3 Screen 1	Oct/Dec 2007	MW-3-1	NA	NA	<b>9.6</b>	0.010 U
MW-3 Screen 1	Apr/May 2008	MW-3-1	1.0 U	1.000 U	<b>4.4</b>	0.010 U
MW-3 Screen 1	Oct/Nov 2008	MW-3-1	NA	NA	5.0 U	0.010 U
MW-3 Screen 1	Oct/Nov 2008	DUPE-04-4Q08	NA	NA	5.0 U	0.010 U
MW-3 Screen 1	Apr/May 2009	MW-3-1	2.0 U	5.000 U	5.0 U	0.010 U
MW-3 Screen 1	Nov/Dec 2009	MW-3-1	NA	NA	5.0 U	0.010 U
MW-3 Screen 1	Nov/Dec 2009	DUPE-02-4Q09	NA	NA	5.0 U	0.010 U
MW-3 Screen 1	Apr/May 2010	MW-3-1	2.0 U	5.000 U	5.0 U	0.010 U
MW-3 Screen 2	Aug/Sep 1996	MW-3-2	5.0 U	2.000 U	10.0 U	0.005 U
MW-3 Screen 2	Oct/Nov 1996	MW-3-2	5.0 U	2.000 U	10.0 U	0.005 U
MW-3 Screen 2	Feb/Mar 1997	MW-3-2	5.0 U	2.000 U	10.0 U	0.005 U
MW-3 Screen 2	June/July 1997	MW-3-2	5.0 U	2.000 U	10.0 U	0.005 U
MW-3 Screen 2	Sep/Oct 1997	MW-3-2	5.0 U	2.000 U	10.0 U	0.005 U
MW-3 Screen 2	Jan/Feb 1998	MW-3-2	5.0 U	2.000 U	10.0 U	0.005 U
MW-3 Screen 2	Apr/May 1998	MW-3-2	5.0 U	2.000 U	10.0 U	0.005 U
MW-3 Screen 2	Jul/Aug 1998	MW-3-2	5.0 U	<b>4.100</b>	10.0 U	0.005 U
MW-3 Screen 2	Oct/Nov 1998	MW-3-2	5.0 U	2.000 U	10.0 U	0.005 U
MW-3 Screen 2	Feb/Mar 1999	MW-3-2	5.0 U	2.000 U	10.0 U	0.005 U

Sample Location	Sampling Event	Sample Number	Arsenic (µg/L)	Lead (µg/L)	Chromium, Total (µg/L)	Chromium, Hexavalent (mg/L)
MW-3 Screen 2	May/Jun 1999	MW-3-2	5.0 U	2.000 U	10.0 U	0.005 U
MW-3 Screen 2	Aug 1999	MW-3-2	NA	NA	10.0 U	0.005 U
MW-3 Screen 2	Nov/Dec 1999	MW-3-2	NA	NA	10.0 U	0.005 U
MW-3 Screen 2	Mar/Apr 2000	MW-3-2	NA	NA	10.0 U	0.005 U
MW-3 Screen 2	Jul/Aug 2000	MW-3-2	5.0 U	2.000 U	10.0 U	0.005 U
MW-3 Screen 2	Sep/Oct 2000	MW-3-2	NA	NA	10.0 U	0.005 U
MW-3 Screen 2	Jan/Feb 2001	MW-3-2	5.0 U	1.000 U	<b>3.3 J</b>	0.010 U
MW-3 Screen 2	Apr 2001	MW-3-2	NA	NA	NA	0.010 U
MW-3 Screen 2	Jul 2001	MW-3-2	NA	NA	<b>2.5 J</b>	NA U
MW-3 Screen 2	Oct 2001	MW-3-2	NA	NA	<b>5.6</b>	0.010 U
MW-3 Screen 2	Jan/Feb 2002	MW-3-2	5.0 U	1.000 U	<b>4.4 J</b>	0.010 U
MW-3 Screen 2	Jan/Feb 2002	DUP	NA	1.000 U	<b>4.0 J</b>	NA
MW-3 Screen 2	Apr/May 2002	MW-3-2	NA	NA	<b>4.0</b>	0.010 U
MW-3 Screen 2	Jul 2002	MW-3-2	NA	NA	<b>1.0</b>	NA U
MW-3 Screen 2	Oct/Nov 2002	MW-3-2	NA	NA	NA	0.010 U
MW-3 Screen 2	Jan/Feb 2003	MW-3-2	NA	NA	<b>2.4</b>	0.010 U
MW-3 Screen 2	Apr/May 2003	MW-3-2	5.0 U	1.000 U	<b>1.6</b>	0.010 U
MW-3 Screen 2	Apr/May 2003	DUPE-5-2Q03	5.0 U	1.000 U	<b>1.9</b>	0.010 U
MW-3 Screen 2	Jul/Aug 2003	MW-3-2	NA	NA	<b>2.4 J</b>	0.010 U
MW-3 Screen 2	Oct/Nov 2003	MW-3-2	NA	NA	1.6 UJ	0.010 U
MW-3 Screen 2	Feb 2004	MW-3-2	NA	NA	<b>12.0</b>	0.010 U
MW-3 Screen 2	Feb 2004	DUPE-1-1Q04	NA	NA	<b>3.5</b>	0.010 U
MW-3 Screen 2	Apr/May 2004	MW-3-2	5.0 UJ	0.120 U	<b>7.3</b>	0.010 U
MW-3 Screen 2	Jul/Aug 2004	MW-3-2	NA	NA	<b>8.8</b>	0.010 U
MW-3 Screen 2	Oct/Nov 2004	MW-3-2	NA	NA	<b>9.0 J</b>	0.010 U
MW-3 Screen 2	Jan/Feb 2005	MW-3-2	NA	NA	<b>8.7</b>	0.010 U
MW-3 Screen 2	Apr/May 2005	MW-3-2	5.0 U	<b>0.062 J</b>	<b>5.2</b>	0.010 U
MW-3 Screen 2	Jul/Sep 2005	MW-3-2	NA	NA	<b>9.8</b>	0.010 U
MW-3 Screen 2	Oct/Nov 2005	MW-3-2	NA	NA	<b>6.5</b>	0.010 U
MW-3 Screen 2	Mar/Apr 2006	MW-3-2	NA	NA	1.0 U	0.010 U
MW-3 Screen 2	Mar/Apr 2006	DUPE-4-1Q06	NA	NA	1.0 U	0.010 U
MW-3 Screen 2	May/Jun 2006	MW-3-2	1.0 U	1.000 U	1.0 U	0.010 U
MW-3 Screen 2	Aug/Sep 2006	MW-3-2	NA	NA	1.8 U	0.010 U
MW-3 Screen 2	Oct/Dec 2006	MW-3-2	NA	NA	<b>1.2</b>	0.010 U
MW-3 Screen 2	Mar/Apr 2007	MW-3-2	NA	NA	<b>1.4</b>	0.010 U
MW-3 Screen 2	Jun/Jul 2007	MW-3-2	1.0 U	1.000 U	<b>2.1</b>	0.010 U
MW-3 Screen 2	Jun/Jul 2007	DUPE-4-2Q07	1.0 U	1.000 U	<b>1.9 J</b>	0.010 U
MW-3 Screen 2	Aug/Sep 2007	MW-3-2	NA	NA	<b>12.4</b>	0.010 U
MW-3 Screen 2	Oct/Dec 2007	MW-3-2	NA	NA	<b>7.8</b>	0.010 U
MW-3 Screen 2	Jan/Feb 2008	MW-3-2	NA	NA	<b>7.6 E</b>	0.010 U
MW-3 Screen 2	Apr/May 2008	MW-3-2	1.0 U	1.000 U	<b>4.2</b>	0.010 U
MW-3 Screen 2	Jul/Aug 2008	MW-3-2	NA	NA	5.0 U	0.010 U

Sample Location	Sampling Event	Sample Number	Arsenic (µg/L)	Lead (µg/L)	Chromium, Total (µg/L)	Chromium, Hexavalent (mg/L)
MW-3 Screen 2	Oct/Nov 2008	MW-3-2	NA	NA	5.0 U	0.010 U
MW-3 Screen 2	Jan/Feb 2009	MW-3-2	NA	NA	5.0 U	0.010 U
MW-3 Screen 2	Apr/May 2009	MW-3-2	2.0 U	5.000 U	5.0 U	0.010 U
MW-3 Screen 2	Jul/Aug 2009	MW-3-2	NA	NA	5.0 U	0.010 U
MW-3 Screen 2	Nov/Dec 2009	MW-3-2	NA	NA	5.0 U	0.010 U
MW-3 Screen 2	Feb 2010	MW-3-2	NA	NA	5.0 U	0.010 U
MW-3 Screen 2	Apr/May 2010	MW-3-2	2.0 U	5.000 U	5.0 U	0.010 U
MW-3 Screen 2	Apr/May 2010	DUPE-05-2Q10	2.0 U	5.000 U	5.0 U	0.010 U
MW-3 Screen 3	Aug/Sep 1996	MW-3-3	5.0 U	2.000 U	10.0 U	0.005 U
MW-3 Screen 3	Oct/Nov 1996	MW-3-3	5.0 U	2.000 U	10.0 U	0.005 U
MW-3 Screen 3	Feb/Mar 1997	MW-3-3	5.0 U	2.000 U	10.0 U	0.005 U
MW-3 Screen 3	June/July 1997	MW-3-3	5.0 U	2.000 U	10.0 U	0.005 U
MW-3 Screen 3	Sep/Oct 1997	MW-3-3	5.0 U	2.000 U	10.0 U	0.005 U
MW-3 Screen 3	Jan/Feb 1998	MW-3-3	5.0 U	2.000 U	10.0 U	0.005 U
MW-3 Screen 3	Apr/May 1998	MW-3-3	5.0 U	2.000 U	10.0 U	0.005 U
MW-3 Screen 3	Jul/Aug 1998	MW-3-3	5.0 U	2.000 U	10.0 U	0.005 U
MW-3 Screen 3	Oct/Nov 1998	MW-3-3	5.0 U	2.000 U	10.0 U	0.005 U
MW-3 Screen 3	Feb/Mar 1999	MW-3-3	5.0 U	2.000 U	10.0 U	0.005 U
MW-3 Screen 3	May/June 1999	MW-3-3	5.0 U	2.000 U	10.0 U	0.005 U
MW-3 Screen 3	Aug 1999	MW-3-3	NA	NA	10.0 U	0.005 U
MW-3 Screen 3	Nov/Dec 1999	MW-3-3	NA	NA	10.0 U	0.005 U
MW-3 Screen 3	Mar/Apr 2000	MW-3-3	NA	NA	10.0 U	0.005 U
MW-3 Screen 3	Jul/Aug 2000	MW-3-3	5.0 U	2.000 U	10.0 U	0.005 U
MW-3 Screen 3	Sep/Oct 2000	MW-3-3	NA	NA	10.0 U	0.005 U
MW-3 Screen 3	Jan/Feb 2001	MW-3-3	5.0 U	1.000 U	<b>3.3 J</b>	0.010 U
MW-3 Screen 3	Apr 2001	MW-3-3	NA	NA	NA	0.010 U
MW-3 Screen 3	Jul 2001	MW-3-3	NA	NA	<b>2.4 J</b>	NA U
MW-3 Screen 3	Oct 2001	MW-3-3	NA	NA	<b>3.3</b>	0.010 U
MW-3 Screen 3	Oct 2001	DUP	NA	NA	<b>3.3</b>	NA
MW-3 Screen 3	Jan/Feb 2002	MW-3-3	5.0 U	1.000 U	<b>3.4 J</b>	0.010 U
MW-3 Screen 3	Apr/May 2002	MW-3-3	NA	NA	<b>4.0</b>	0.010 U
MW-3 Screen 3	Jul 2002	MW-3-3	NA	NA	<b>4.0</b>	NA U
MW-3 Screen 3	Oct/Nov 2002	MW-3-3	NA	NA	NA	0.000 U
MW-3 Screen 3	Jan/Feb 2003	MW-3-3	<b>1.4</b>	<b>0.300</b>	<b>2.0</b>	0.010 U
MW-3 Screen 3	Apr/May 2003	MW-3-3	5.0 U	1.000 U	<b>0.8 J</b>	0.010 U
MW-3 Screen 3	Jul/Aug 2003	MW-3-3	NA	NA	<b>2.0 J</b>	0.010 U
MW-3 Screen 3	Oct/Nov 2003	MW-3-3	NA	NA	2.0 UJ	0.010 U
MW-3 Screen 3	Feb 2004	MW-3-3	NA	NA	<b>2.6</b>	0.010 U
MW-3 Screen 3	Apr/May 2004	MW-3-3	4.8 UJ	0.120 U	<b>4.8</b>	0.010 U
MW-3 Screen 3	Jul/Aug 2004	MW-3-3	NA	NA	<b>7.2</b>	0.010 U
MW-3 Screen 3	Jul/Aug 2004	DUPE-4-3Q04	NA	NA	<b>7.4</b>	0.010 U
MW-3 Screen 3	Oct/Nov 2004	MW-3-3	NA	NA	<b>7.1 J</b>	0.010 U

Sample Location	Sampling Event	Sample Number	Arsenic (µg/L)	Lead (µg/L)	Chromium, Total (µg/L)	Chromium, Hexavalent (mg/L)
MW-3 Screen 3	Jan/Feb 2005	MW-3-3	NA	NA	5.7	0.010 U
MW-3 Screen 3	Apr/May 2005	MW-3-3	1.1 J	0.052 J	5.5	0.010 U
MW-3 Screen 3	Jul/Sep 2005	MW-3-3	NA	NA	6.9	0.010 U
MW-3 Screen 3	Oct/Nov 2005	MW-3-3	NA	NA	5.8	0.010 U
MW-3 Screen 3	Mar/Apr 2006	MW-3-3	NA	NA	1.0 U	0.010 U
MW-3 Screen 3	May/June 2006	MW-3-3	1.4	1.000 U	1.0 U	0.010 U
MW-3 Screen 3	Aug/Sep 2006	MW-3-3	NA	NA	2.0 U	0.010 U
MW-3 Screen 3	Oct/Dec 2006	MW-3-3	NA	NA	1.3	0.010 U
MW-3 Screen 3	Oct/Dec 2006	DUPE-2-4Q06	NA	NA	1.1	0.010 U
MW-3 Screen 3	Mar/Apr 2007	MW-3-3	NA	NA	1.0 U	0.010 U
MW-3 Screen 3	Jun/Jul 2007	MW-3-3	1.5	1.000 U	1.1	0.010 U
MW-3 Screen 3	Aug/Sep 2007	MW-3-3	NA	NA	8.7	0.010 U
MW-3 Screen 3	Oct/Dec 2007	MW-3-3	NA	NA	6.5	0.010 U
MW-3 Screen 3	Oct/Dec 2007	DUPE 1-4Q07	NA	NA	6.5	0.010 U
MW-3 Screen 3	Jan/Feb 2008	MW-3-3	NA	NA	6.0 E	0.010 U
MW-3 Screen 3	Apr/May 2008	MW-3-3	1.0	1.000 U	2.5	0.010 U
MW-3 Screen 3	Jul/Aug 2008	MW-3-3	NA	NA	5.0 U	0.010 U
MW-3 Screen 3	Oct/Nov 2008	MW-3-3	NA	NA	5.0 U	0.010 U
MW-3 Screen 3	Jan/Feb 2009	MW-3-3	NA	NA	5.0 U	0.010 U
MW-3 Screen 3	Jan/Feb 2009	DUPE-05-1Q09	NA	NA	5.0 U	0.010 U
MW-3 Screen 3	Apr/May 2009	MW-3-3	2.0 U	5.000 U	5.0 U	0.010 U
MW-3 Screen 3	Jul/Aug 2009	MW-3-3	NA	NA	5.0 U	0.010 U
MW-3 Screen 3	Nov/Dec 2009	MW-3-3	NA	NA	5.0 U	0.010 U
MW-3 Screen 3	Feb 2010	MW-3-3	NA	NA	5.0 U	0.010 U
MW-3 Screen 3	Apr/May 2010	MW-3-3	2.0 U	5.000 U	5.0 U	0.010 U
MW-3 Screen 4	Aug/Sep 1996	MW-3-4	5.0 U	2.000 U	10.0 U	0.005 U
MW-3 Screen 4	Oct/Nov 1996	MW-3-4	5.0 U	2.000 U	10.0 U	0.005 U
MW-3 Screen 4	Feb/Mar 1997	MW-3-4	5.0 U	2.000 U	10.0 U	0.005 U
MW-3 Screen 4	June/July 1997	MW-3-4	5.0 U	2.000 U	10.0 U	0.005 U
MW-3 Screen 4	Sep/Oct 1997	MW-3-4	5.0 U	2.000 U	10.0 U	0.005 U
MW-3 Screen 4	Jan/Feb 1998	MW-3-4	5.0 U	2.000 U	10.0 U	0.005 U
MW-3 Screen 4	Apr/May 1998	MW-3-4	5.0 U	2.000 U	10.0 U	0.005 U
MW-3 Screen 4	Jul/Aug 1998	MW-3-4	5.0 U	2.000 U	10.0 U	0.005 U
MW-3 Screen 4	Oct/Nov 1998	MW-3-4	5.0 U	2.000 U	10.0 U	0.005 U
MW-3 Screen 4	Feb/Mar 1999	MW-3-4	5.0 U	2.000 U	10.0 U	0.005 U
MW-3 Screen 4	May/June 1999	MW-3-4	5.0 U	2.000 U	10.0 U	0.005 U
MW-3 Screen 4	Aug 1999	MW-3-4	NA	NA	10.0 U	0.005 U
MW-3 Screen 4	Nov/Dec 1999	MW-3-4	NA	NA	10.0 U	0.005 U
MW-3 Screen 4	Mar/Apr 2000	MW-3-4	NA	NA	10.0 U	0.005 U
MW-3 Screen 4	Jul/Aug 2000	MW-3-4	5.0 U	2.000 U	10.0 U	0.005 U
MW-3 Screen 4	Sep/Oct 2000	MW-3-4	NA	NA	10.0 U	0.005 U
MW-3 Screen 4	Jan/Feb 2001	MW-3-4	4.1 B	1.000 U	4.0 J	0.010 U

Sample Location	Sampling Event	Sample Number	Arsenic (µg/L)	Lead (µg/L)	Chromium, Total (µg/L)	Chromium, Hexavalent (mg/L)
MW-3 Screen 4	Apr 2001	MW-3-4	NA	NA	NA	0.010 U
MW-3 Screen 4	Jul 2001	MW-3-4	NA	NA	3.9 J	NA U
MW-3 Screen 4	Oct 2001	MW-3-4	NA	NA	4.9	0.010 U
MW-3 Screen 4	Jan/Feb 2002	MW-3-4	4.5 B	4.000 U	0.6 J	0.010 U
MW-3 Screen 4	Apr/May 2002	MW-3-4	NA	NA	5.0	0.010 U
MW-3 Screen 4	Apr/May 2002	DUP	NA	NA	4.0	0.010 U
MW-3 Screen 4	Jul 2002	MW-3-4	NA	NA	4.0	NA U
MW-3 Screen 4	Jul 2002	DUP	NA	NA	4.0	NA U
MW-3 Screen 4	Oct/Nov 2002	MW-3-4	NA	NA	NA	0.010 U
MW-3 Screen 4	Oct/Nov 2002	DUP	NA	NA	NA	0.010 U
MW-3 Screen 4	Jan/Feb 2003	MW-3-4	NA	NA	2.3	0.010 U
MW-3 Screen 4	Apr/May 2003	MW-3-4	5.0 U	1.000 U	1.7	0.010 U
MW-3 Screen 4	Jul/Aug 2003	MW-3-4	NA	NA	1.8 J	0.010 U
MW-3 Screen 4	Oct/Nov 2003	MW-3-4	NA	NA	1.9 UJ	0.010 U
MW-3 Screen 4	Feb 2004	MW-3-4	NA	NA	4.8	0.010 U
MW-3 Screen 4	Apr/May 2004	MW-3-4	3.7 UJ	0.014 U	7.6	0.010 U
MW-3 Screen 4	Jul/Aug 2004	MW-3-4	NA	NA	6.6	0.010 U
MW-3 Screen 4	Oct/Nov 2004	MW-3-4	NA	NA	7.7 J	0.010 U
MW-3 Screen 4	Jan/Feb 2005	MW-3-4	NA	NA	8.6	0.010 U
MW-3 Screen 4	Apr/May 2005	MW-3-4	2.0 J	0.110 J	6.0	0.010 U
MW-3 Screen 4	Jul/Sep 2005	MW-3-4	NA	NA	6.9	0.010 U
MW-3 Screen 4	Oct/Nov 2005	MW-3-4	NA	NA	7.2	0.010 U
MW-3 Screen 4	Oct/Nov 2005	DUPE-3-4Q05	NA	NA	6.9	0.010 U
MW-3 Screen 4	Mar/Apr 2006	MW-3-4	NA	NA	1.0 U	0.010 U
MW-3 Screen 4	May/June 2006	MW-3-4	2.0	1.000 U	1.0 U	0.010 U
MW-3 Screen 4	Aug/Sep 2006	MW-3-4	NA	NA	2.5 U	0.010 U
MW-3 Screen 4	Oct/Dec 2006	MW-3-4	NA	NA	1.2	0.010 U
MW-3 Screen 4	Mar/Apr 2007	MW-3-4	NA	NA	1.2	0.010 U
MW-3 Screen 4	Jun/Jul 2007	MW-3-4	3.7	1.000 U	1.0 U	0.010 U
MW-3 Screen 4	Aug/Sep 2007	MW-3-4	NA	NA	11.3	0.010 U
MW-3 Screen 4	Oct/Dec 2007	MW-3-4	NA	NA	6.9	0.010 U
MW-3 Screen 4	Jan/Feb 2008	MW-3-4	NA	NA	7.2 E	0.010 U
MW-3 Screen 4	Apr/May 2008	MW-3-4	2.3	1.000 U	5.0	0.010 U
MW-3 Screen 4	Jul/Aug 2008	MW-3-4	NA	NA	5.0 U	0.010 U
MW-3 Screen 4	Oct/Nov 2008	MW-3-4	NA	NA	5.0 U	0.010 U
MW-3 Screen 4	Jan/Feb 2009	MW-3-4	NA	NA	5.0 U	0.010 U
MW-3 Screen 4	Apr/May 2009	MW-3-4	2.2	5.000 U	5.0 U	0.010 U
MW-3 Screen 4	Jul/Aug 2009	MW-3-4	NA	NA	5.0 U	0.010 U
MW-3 Screen 4	Nov/Dec 2009	MW-3-4	NA	NA	5.0 U	0.010 U
MW-3 Screen 4	Feb 2010	MW-3-4	NA	NA	5.0 U	0.010 U
MW-3 Screen 4	Feb 2010	DUPE-3-1Q10	NA	NA	5.0 U	0.010 U
MW-3 Screen 4	Apr/May 2010	MW-3-4	2.6	5.000 U	5.0 U	0.010 U



Sample Location	Sampling Event	Sample Number	Arsenic (µg/L)	Lead (µg/L)	Chromium, Total (µg/L)	Chromium, Hexavalent (mg/L)
MW-3 Screen 5	Aug/Sep 1996	MW-3-5	11.0	2.000 U	10.0 U	0.005 U
MW-3 Screen 5	Oct/Nov 1996	MW-3-5	7.0	2.000 U	10.0 U	0.005 U
MW-3 Screen 5	Feb/Mar 1997	MW-3-5	5.0 U	2.000 U	10.0 U	0.005 U
MW-3 Screen 5	June/July 1997	MW-3-5	7.0	2.000 U	10.0 U	0.005 U
MW-3 Screen 5	Sep/Oct 1997	MW-3-5	10.0	2.000 U	10.0 U	0.005 U
MW-3 Screen 5	Jan/Feb 1998	MW-3-5	9.1	7.600	10.0 U	0.005 U
MW-3 Screen 5	Apr/May 1998	MW-3-5	5.0 U	2.000	10.0 U	0.005 U
MW-3 Screen 5	Jul/Aug 1998	MW-3-5	5.9	2.000 U	10.0 U	0.005 U
MW-3 Screen 5	Oct/Nov 1998	MW-3-5	5.0 U	2.000 U	10.0 U	0.005 U
MW-3 Screen 5	Feb/Mar 1999	MW-3-5	5.0 U	2.000 U	10.0 U	0.005 U
MW-3 Screen 5	May/June 1999	MW-3-5	5.7	2.000 U	10.0 U	0.005 U
MW-3 Screen 5	Nov/Dec 1999	MW-3-5	NA	NA	10.0 U	0.005 U
MW-3 Screen 5	Jul/Aug 2000	MW-3-5	5.0 U	2.000 U	10.0 U	0.005 U
MW-3 Screen 5	Jan/Feb 2001	MW-3-5	6.2	1.000 U	2.4 J	0.010 U
MW-3 Screen 5	Jan/Feb 2002	MW-3-5	4.7 B	1.000 U	1.7 J	0.010 U
MW-3 Screen 5	Jan/Feb 2003	MW-3-5	0.5	1.100	4.1	0.000 U
MW-3 Screen 5	Apr/May 2003	MW-3-5	4.3 J	1.000 U	0.5 J	0.010 U
MW-3 Screen 5	Oct/Nov 2003	MW-3-5	NA	NA	0.7 UJ	0.010 U
MW-3 Screen 5	Apr/May 2004	MW-3-5	6.4 UJ	0.140 J	4.9	0.010 U
MW-3 Screen 5	Oct/Nov 2004	MW-3-5	NA	NA	2.8 J	0.010 U
MW-3 Screen 5	Apr/May 2005	MW-3-5	2.1 J	0.055 J	4.9	0.010 U
MW-3 Screen 5	Oct/Nov 2005	MW-3-5	NA	NA	6.3	0.010 U
MW-3 Screen 5	May/June 2006	MW-3-5	3.1	1.000 U	1.0 U	0.010 U
MW-3 Screen 5	Oct/Dec 2006	MW-3-5	NA	NA	1.4	0.010 U
MW-3 Screen 5	Jun/Jul 2007	MW-3-5	3.1	1.000 U	1.0 U	0.010 U
MW-3 Screen 5	Oct/Dec 2007	MW-3-5	NA	NA	6.0	0.010 U
MW-3 Screen 5	Apr/May 2008	MW-3-5	2.4	1.000 U	4.8	0.010 U
MW-3 Screen 5	Oct/Nov 2008	MW-3-5	NA	NA	5.0 U	0.010 U
MW-3 Screen 5	Apr/May 2009	MW-3-5	2.6	5.000 U	5.0 U	0.010 U
MW-3 Screen 5	Nov/Dec 2009	MW-3-5	NA	NA	5.0 U	0.010 U
MW-3 Screen 5	Apr/May 2010	MW-3-5	2.0 U	5.000 U	5.0 U	0.010 U
MW-4 Screen 1	Aug/Sep 1996	MW-4-1	5.0 U	2.000 U	10.0 U	0.005 U
MW-4 Screen 1	Oct/Nov 1996	MW-4-1	5.0 U	2.000 U	10.0 U	0.005 U
MW-4 Screen 1	Feb/Mar 1997	MW-4-1	5.0 U	2.000 U	10.0 U	0.005 U
MW-4 Screen 1	June/July 1997	MW-4-1	5.0 U	2.000 U	10.0 U	0.005 U
MW-4 Screen 1	Sep/Oct 1997	MW-4-1	5.0 U	2.000 U	10.0 U	0.005 U
MW-4 Screen 1	Jan/Feb 1998	MW-4-1	5.0 U	2.000 U	10.0 U	0.005 U
MW-4 Screen 1	Apr/May 1998	MW-4-1	5.0 U	2.000 U	10.0 U	0.005 U
MW-4 Screen 1	Jul/Aug 1998	MW-4-1	5.0 U	2.000 U	10.0 U	0.005 U
MW-4 Screen 1	Oct/Nov 1998	MW-4-1	5.0 U	2.000 U	10.0 U	0.005 U
MW-4 Screen 1	Feb/Mar 1999	MW-4-1	5.0 U	2.000 U	10.0 U	0.005 U
MW-4 Screen 1	May/June 1999	MW-4-1	5.0 U	2.000 U	10.0 U	0.005 U

Sample Location	Sampling Event	Sample Number	Arsenic (µg/L)	Lead (µg/L)	Chromium, Total (µg/L)	Chromium, Hexavalent (mg/L)
MW-4 Screen 1	Aug 1999	MW-4-1	NA	NA	10.0 U	0.005 U
MW-4 Screen 1	Nov/Dec 1999	MW-4-1	NA	NA	10.0 U	0.005 U
MW-4 Screen 1	Mar/Apr 2000	MW-4-1	NA	NA	10.0 U	0.005 U
MW-4 Screen 1	Jul/Aug 2000	MW-4-1	5.0 U	2.000 U	10.0 U	0.005 U
MW-4 Screen 1	Sep/Oct 2000	MW-4-1	NA	NA	10.0 U	0.005 U
MW-4 Screen 1	Jan/Feb 2001	MW-4-1	5.0 U	1.000 U	<b>4.3 J</b>	0.010 U
MW-4 Screen 1	Apr 2001	MW-4-1	NA	NA	NA	0.010 U
MW-4 Screen 1	Jul 2001	MW-4-1	NA	NA	5.0 U	NA U
MW-4 Screen 1	Oct 2001	MW-4-1	NA	NA	<b>3.3</b>	0.010 U
MW-4 Screen 1	Oct 2001	DUP	NA	NA	<b>3.8</b>	0.010 U
MW-4 Screen 1	Jan/Feb 2002	MW-4-1	<b>2.9 B</b>	1.000 U	<b>3.4 J</b>	0.010 U
MW-4 Screen 1	Apr/May 2002	MW-4-1	NA	NA	<b>1.0</b>	0.010 U
MW-4 Screen 1	Jul 2002	MW-4-1	NA	NA	<b>4.0</b>	NA U
MW-4 Screen 1	Oct/Nov 2002	MW-4-1	<b>1.2</b>	<b>0.200</b>	<b>3.7</b>	0.010 U
MW-4 Screen 1	Jan/Feb 2003	MW-4-1	NA	NA	<b>2.2</b>	0.000 U
MW-4 Screen 1	Apr/May 2003	MW-4-1	5.0 U	1.000 U	<b>3.4 J</b>	0.010 U
MW-4 Screen 1	Jul/Aug 2003	MW-4-1	NA	NA	<b>2.7 J</b>	0.010 U
MW-4 Screen 1	Jul/Aug 2003	DUPE-3-3Q03	NA	NA	<b>2.5 J</b>	0.010 U
MW-4 Screen 1	Oct/Nov 2003	MW-4-1	NA	NA	<b>2.6</b>	0.010 U
MW-4 Screen 1	Feb 2004	MW-4-1	NA	NA	<b>4.4</b>	0.010 U
MW-4 Screen 1	Apr/May 2004	MW-4-1	5.0 UJ	<b>0.330 J</b>	0.6 UJ	<b>0.006 J</b>
MW-4 Screen 1	Jul/Aug 2004	MW-4-1	NA	NA	0.8 U	0.010 U
MW-4 Screen 1	Oct/Nov 2004	MW-4-1	NA	NA	<b>12.4 J</b>	0.010 U
MW-4 Screen 1	Jan/Feb 2005	MW-4-1	NA	NA	<b>0.2</b>	0.010 U
MW-4 Screen 1	Apr/May 2005	MW-4-1	5.0 U	<b>0.031 J</b>	<b>4.9</b>	0.010 U
MW-4 Screen 1	Jul/Sep 2005	MW-4-1	NA	NA	<b>4.9</b>	0.010 U
MW-4 Screen 1	Oct/Nov 2005	MW-4-1	NA	NA	<b>6.1</b>	0.010 U
MW-4 Screen 1	Mar/Apr 2006	MW-4-1	NA	NA	1.0 U	0.010 U
MW-4 Screen 1	May/June 2006	MW-4-1	1.0 U	1.000 U	1.0 U	0.010 U
MW-4 Screen 1	Aug/Sep 2006	MW-4-1	NA	NA	<b>1.7 J</b>	0.010 U
MW-4 Screen 1	Aug/Sep 2006	DUPE-1-3Q06	NA	NA	<b>1.8 J</b>	0.010 U
MW-4 Screen 1	Oct/Dec 2006	MW-4-1	NA	NA	<b>1.5 J</b>	0.010 U
MW-4 Screen 1	Mar/Apr 2007	MW-4-1	NA	NA	<b>1.7</b>	0.010 U
MW-4 Screen 1	Jun/Jul 2007	MW-4-1	1.0 U	1.000 U	<b>1.7</b>	0.010 U
MW-4 Screen 1	Aug/Sep 2007	MW-4-1	NA	NA	<b>3.0</b>	0.010 U
MW-4 Screen 1	Aug/Sep 2007	DUPE-1-3Q07	NA	NA	<b>2.6</b>	0.010 U
MW-4 Screen 1	Oct/Dec 2007	MW-4-1	NA	NA	<b>15.7</b>	0.010 U
MW-4 Screen 1	Jan/Feb 2008	MW-4-1	NA	NA	<b>8.2 E</b>	0.010 U
MW-4 Screen 1	Jan/Feb 2008	DUPE-2-1Q08	NA	NA	<b>8.0 E</b>	0.010 U
MW-4 Screen 1	Apr/May 2008	MW-4-1	1.0 U	1.000 U	1.0 U	0.010 U
MW-4 Screen 1	Apr/May 2008	DUPE-1-2Q08	1.0 U	1.000 U	1.0 U	0.010 U
MW-4 Screen 1	Jul/Aug 2008	MW-4-1	NA	NA	5.0 U	0.010 U

Sample Location	Sampling Event	Sample Number	Arsenic (µg/L)	Lead (µg/L)	Chromium, Total (µg/L)	Chromium, Hexavalent (mg/L)
MW-4 Screen 1	Oct/Nov 2008	MW-4-1	NA	NA	5.0 U	0.010 U
MW-4 Screen 1	Jan/Feb 2009	MW-4-1	NA	NA	5.0 U	0.010 U
MW-4 Screen 1	Apr/May 2009	MW-4-1	2.0 U	5.000 U	5.0 U	0.010 U
MW-4 Screen 1	Jul/Aug 2009	MW-4-1	NA	NA	5.0 U	0.010 U
MW-4 Screen 1	Nov/Dec 2009	MW-4-1	NA	NA	5.0 U	0.010 U
MW-4 Screen 1	Feb 2010	MW-4-1	NA	NA	5.0 U	0.010 U
MW-4 Screen 1	Apr/May 2010	MW-4-1	2.0 U	5.000 U	5.0 U	0.010 U
MW-4 Screen 2	Aug/Sep 1996	MW-4-2	5.0 U	2.000 U	<b>10.0</b>	<b>0.006 J</b>
MW-4 Screen 2	Oct/Nov 1996	MW-4-2	5.0 U	2.000 U	<b>14.0</b>	0.005 U
MW-4 Screen 2	Feb/Mar 1997	MW-4-2	5.0 U	2.000 U	<b>11.0</b>	0.005 U
MW-4 Screen 2	June/July 1997	MW-4-2	5.0 U	2.000 U	<b>11.0</b>	0.005 U
MW-4 Screen 2	Sep/Oct 1997	MW-4-2	5.0 U	2.000 U	<b>11.0</b>	0.005 U
MW-4 Screen 2	Jan/Feb 1998	MW-4-2	5.0 U	2.000 U	10.0 U	0.005 U
MW-4 Screen 2	Apr/May 1998	MW-4-2	5.0 U	2.000 U	10.0 U	0.005 U
MW-4 Screen 2	Jul/Aug 1998	MW-4-2	5.0 U	2.000 U	10.0 U	0.005 U
MW-4 Screen 2	Oct/Nov 1998	MW-4-2	5.0 U	2.000 U	<b>10.0</b>	0.005 U
MW-4 Screen 2	Feb/Mar 1999	MW-4-2	5.0 U	2.000 U	10.0 U	0.005 U
MW-4 Screen 2	May/June 1999	MW-4-2	5.0 U	2.000 U	10.0 U	0.005 U
MW-4 Screen 2	Aug 1999	MW-4-2	NA	NA	<b>10.0</b>	0.005 U
MW-4 Screen 2	Nov/Dec 1999	MW-4-2	NA	NA	10.0 U	0.005 U
MW-4 Screen 2	Mar/Apr 2000	MW-4-2	NA	NA	10.0 U	0.005 U
MW-4 Screen 2	Jul/Aug 2000	MW-4-2	5.0 U	2.000 U	<b>13.0</b>	0.005 U
MW-4 Screen 2	Jul/Aug 2000	DUP	5.0 U	2.000 U	<b>14.0</b>	0.005 U
MW-4 Screen 2	Sep/Oct 2000	MW-4-2	NA	NA	<b>25.0</b>	0.005 U
MW-4 Screen 2	Sep/Oct 2000	DUP	NA	NA	<b>24.0</b>	0.005 U
MW-4 Screen 2	Jan/Feb 2001	MW-4-2	5.0 U	1.000 U	<b>11.0</b>	0.010 U
MW-4 Screen 2	Apr 2001	MW-4-2	NA	NA	NA	0.010 U
MW-4 Screen 2	Jul 2001	MW-4-2	NA	NA	<b>8.6</b>	NA U
MW-4 Screen 2	Oct 2001	MW-4-2	NA	NA	<b>8.6</b>	0.010 U
MW-4 Screen 2	Oct 2001	DUP	NA	NA	<b>8.5</b>	NA
MW-4 Screen 2	Jan/Feb 2002	MW-4-2	<b>2.4 B</b>	1.000 U	<b>10.9</b>	0.010 U
MW-4 Screen 2	Apr/May 2002	MW-4-2	NA	NA	<b>6.0</b>	0.010 U
MW-4 Screen 2	Jul 2002	MW-4-2	NA	NA	<b>3.0</b>	NA U
MW-4 Screen 2	Oct/Nov 2002	MW-4-2	<b>1.0</b>	<b>0.100 J</b>	<b>4.0</b>	0.010 U
MW-4 Screen 2	Oct/Nov 2002	DUP	NA	NA	NA	0.010 U
MW-4 Screen 2	Jan/Feb 2003	MW-4-2	NA	NA	<b>4.8</b>	0.000 U
MW-4 Screen 2	Apr/May 2003	MW-4-2	5.0 U	1.000 U	<b>6.4 J</b>	0.010 U
MW-4 Screen 2	Jul/Aug 2003	MW-4-2	NA	NA	<b>5.2 J</b>	0.010 U
MW-4 Screen 2	Oct/Nov 2003	MW-4-2	NA	NA	<b>3.7</b>	0.010 U
MW-4 Screen 2	Feb 2004	MW-4-2	NA	NA	<b>6.7</b>	0.010 U
MW-4 Screen 2	Apr/May 2004	MW-4-2	5.0 UJ	0.270 UJ	<b>3.8 J</b>	<b>0.004 J</b>
MW-4 Screen 2	Apr/May 2004	DUPE-3-2Q04	5.0 UJ	0.082 UJ	<b>4.3 J</b>	<b>0.006 J</b>

Sample Location	Sampling Event	Sample Number	Arsenic (µg/L)	Lead (µg/L)	Chromium, Total (µg/L)	Chromium, Hexavalent (mg/L)
MW-4 Screen 2	Jul/Aug 2004	MW-4-2	NA	NA	13.9	0.007 J
MW-4 Screen 2	Oct/Nov 2004	MW-4-2	NA	NA	15.6 J	0.010 U
MW-4 Screen 2	Oct/Nov 2004	DUPE-3-4Q04	NA	NA	13.5 J	0.010 U
MW-4 Screen 2	Jan/Feb 2005	MW-4-2	NA	NA	13.7	0.010 U
MW-4 Screen 2	Apr/May 2005	MW-4-2	1.0 J	0.050 J	7.3	0.010 U
MW-4 Screen 2	Jul/Sep 2005	MW-4-2	NA	NA	9.0	0.010 U
MW-4 Screen 2	Jul/Sep 2005	DUPE-3-3Q05	NA	NA	11.7	0.010 U
MW-4 Screen 2	Oct/Nov 2005	MW-4-2	NA	NA	12.6	0.010 U
MW-4 Screen 2	Mar/Apr 2006	MW-4-2	NA	NA	2.8	0.010 U
MW-4 Screen 2	May/June 2006	MW-4-2	1.0 U	1.000 U	2.4	0.010 U
MW-4 Screen 2	Aug/Sep 2006	MW-4-2	NA	NA	2.2 J	0.010 U
MW-4 Screen 2	Oct/Dec 2006	MW-4-2	NA	NA	3.3 J	0.010 U
MW-4 Screen 2	Oct/Dec 2006	DUPE-3-4Q06	NA	NA	3.2 J	0.010 U
MW-4 Screen 2	Mar/Apr 2007	MW-4-2	NA	NA	2.8	0.010 U
MW-4 Screen 2	Jun/Jul 2007	MW-4-2	1.2	1.000 U	2.9 J	0.010 U
MW-4 Screen 2	Aug/Sep 2007	MW-4-2	NA	NA	13.5	0.010 U
MW-4 Screen 2	Oct/Dec 2007	MW-4-2	NA	NA	15.2	0.010 U
MW-4 Screen 2	Jan/Feb 2008	MW-4-2	NA	NA	9.1 E	0.010 U
MW-4 Screen 2	Apr/May 2008	MW-4-2	1.0 U	1.000 U	1.8 J	0.010 U
MW-4 Screen 2	Jul/Aug 2008	MW-4-2	NA	NA	5.0 U	0.010 U
MW-4 Screen 2	Oct/Nov 2008	MW-4-2	NA	NA	5.0 U	0.010 U
MW-4 Screen 2	Jan/Feb 2009	MW-4-2	NA	NA	5.0 U	0.010 U
MW-4 Screen 2	Apr/May 2009	MW-4-2	2.0 U	5.000 U	5.0 U	0.010 U
MW-4 Screen 2	Jul/Aug 2009	MW-4-2	NA	NA	5.0 U	0.010 U
MW-4 Screen 2	Jul/Aug 2009	DUPE-6-3Q09	NA	NA	5.0 U	0.010 U
MW-4 Screen 2	Nov/Dec 2009	MW-4-2	NA	NA	5.0 U	0.010 U
MW-4 Screen 2	Feb 2010	MW-4-2	NA	NA	5.0 U	0.010 U
MW-4 Screen 2	Apr/May 2010	MW-4-2	2.0 U	5.000 U	5.0 U	0.010 U
MW-4 Screen 3	Aug/Sep 1996	MW-4-3	5.0 U	2.000 U	10.0 U	0.005 U
MW-4 Screen 3	Oct/Nov 1996	MW-4-3	5.0 U	2.000 U	10.0 U	0.005 U
MW-4 Screen 3	Feb/Mar 1997	MW-4-3	5.0 U	2.000 U	10.0 U	0.005 U
MW-4 Screen 3	June/July 1997	MW-4-3	5.0 U	2.000 U	10.0 U	0.005 U
MW-4 Screen 3	Sep/Oct 1997	MW-4-3	5.0 U	2.000 U	10.0 U	0.005 U
MW-4 Screen 3	Jan/Feb 1998	MW-4-3	5.0 U	2.000 U	10.0 U	0.005 U
MW-4 Screen 3	Apr/May 1998	MW-4-3	5.0 U	2.000 U	10.0 U	0.005 U
MW-4 Screen 3	Jul/Aug 1998	MW-4-3	5.0 U	2.000 U	10.0 U	0.005 U
MW-4 Screen 3	Oct/Nov 1998	MW-4-3	5.0 U	2.000 U	10.0 U	0.005 U
MW-4 Screen 3	Feb/Mar 1999	MW-4-3	5.0 U	2.000 U	10.0 U	0.005 U
MW-4 Screen 3	May/June 1999	MW-4-3	5.0 U	2.000 U	10.0 U	0.005 U
MW-4 Screen 3	Aug 1999	MW-4-3	NA	NA	10.0 U	0.005 U
MW-4 Screen 3	Nov/Dec 1999	MW-4-3	NA	NA	10.0 U	0.005 U
MW-4 Screen 3	Mar/Apr 2000	MW-4-3	NA	NA	10.0 U	0.005 U

Sample Location	Sampling Event	Sample Number	Arsenic (µg/L)	Lead (µg/L)	Chromium, Total (µg/L)	Chromium, Hexavalent (mg/L)
MW-4 Screen 3	Jul/Aug 2000	MW-4-3	5.0 U	2.000 U	10.0 U	0.005 U
MW-4 Screen 3	Sep/Oct 2000	MW-4-3	NA	NA	10.0 U	0.005 U
MW-4 Screen 3	Jan/Feb 2001	MW-4-3	5.0 U	1.000 U	<b>5.1</b>	0.010 U
MW-4 Screen 3	Apr 2001	MW-4-3	NA	NA	NA	0.010 U
MW-4 Screen 3	Jul 2001	MW-4-3	NA	NA	<b>2.8 J</b>	NA U
MW-4 Screen 3	Oct 2001	MW-4-3	NA	NA	<b>5.5</b>	0.010 U
MW-4 Screen 3	Jan/Feb 2002	MW-4-3	<b>2.4 B</b>	1.000 U	<b>3.4 J</b>	0.010 U
MW-4 Screen 3	Jan/Feb 2002	DUP	<b>1.9 B</b>	NA	NA	0.010 U
MW-4 Screen 3	Apr/May 2002	MW-4-3	NA	NA	1.0 U	0.010 U
MW-4 Screen 3	Jul 2002	MW-4-3	NA	NA	NA U	NA U
MW-4 Screen 3	Oct/Nov 2002	MW-4-3	NA	NA	NA	0.010 U
MW-4 Screen 3	Jan/Feb 2003	MW-4-3	NA	NA	<b>4.3</b>	0.010 U
MW-4 Screen 3	Apr/May 2003	MW-4-3	5.0 U	1.000 U	<b>3.8 J</b>	0.010 U
MW-4 Screen 3	Jul/Aug 2003	MW-4-3	NA	NA	0.4 U	0.010 U
MW-4 Screen 3	Oct/Nov 2003	MW-4-3	NA	NA	0.4 U	0.010 U
MW-4 Screen 3	Feb 2004	MW-4-3	NA	NA	1.0 UJ	0.010 U
MW-4 Screen 3	Apr/May 2004	MW-4-3	5.0 UJ	<b>0.430 J</b>	0.2 UJ	0.010 U
MW-4 Screen 3	Jul/Aug 2004	MW-4-3	NA	NA	<b>1.0</b>	0.010 U
MW-4 Screen 3	Oct/Nov 2004	MW-4-3	NA	NA	0.6 UJ	0.010 U
MW-4 Screen 3	Jan/Feb 2005	MW-4-3	NA	NA	<b>0.1 J</b>	0.010 U
MW-4 Screen 3	Apr/May 2005	MW-4-3	<b>1.3 J</b>	<b>0.340 J</b>	<b>0.5 J</b>	0.010 U
MW-4 Screen 3	Jul/Sep 2005	MW-4-3	NA	NA	<b>0.7 J</b>	0.010 U
MW-4 Screen 3	Oct/Nov 2005	MW-4-3	NA	NA	<b>0.9 J</b>	0.010 U
MW-4 Screen 3	Mar/Apr 2006	MW-4-3	NA	NA	1.0 U	0.010 U
MW-4 Screen 3	May/June 2006	MW-4-3	1.0 U	1.000 U	1.0 U	0.010 U
MW-4 Screen 3	Aug/Sep 2006	MW-4-3	NA	NA	<b>1.0 J</b>	0.010 U
MW-4 Screen 3	Oct/Dec 2006	MW-4-3	NA	NA	<b>1.3 J</b>	0.010 U
MW-4 Screen 3	Mar/Apr 2007	MW-4-3	NA	NA	<b>2.0</b>	0.010 U
MW-4 Screen 3	Jun/Jul 2007	MW-4-3	1.0 U	1.000 U	1.0 U	0.010 U
MW-4 Screen 3	Aug/Sep 2007	MW-4-3	NA	NA	2.0 U	0.010 U
MW-4 Screen 3	Oct/Dec 2007	MW-4-3	NA	NA	1.0 U	0.010 U
MW-4 Screen 3	Jan/Feb 2008	MW-4-3	NA	NA	1.0 U	<b>0.004 J</b>
MW-4 Screen 3	Apr/May 2008	MW-4-3	1.0 U	1.000 U	<b>1.0</b>	0.010 U
MW-4 Screen 3	Jul/Aug 2008	MW-4-3	NA	NA	5.0 U	0.010 U
MW-4 Screen 3	Jul/Aug 2008	DUPE-5-3Q08	NA	NA	5.0 U	0.010 U
MW-4 Screen 3	Oct/Nov 2008	MW-4-3	NA	NA	5.0 U	0.010 U
MW-4 Screen 3	Jan/Feb 2009	MW-4-3	NA	NA	5.0 U	0.010 U
MW-4 Screen 3	Apr/May 2009	MW-4-3	2.0 U	5.000 U	5.0 U	0.010 U
MW-4 Screen 3	Jul/Aug 2009	MW-4-3	NA	NA	5.0 U	0.010 U
MW-4 Screen 3	Nov/Dec 2009	MW-4-3	NA	NA	5.0 U	0.010 U
MW-4 Screen 3	Nov/Dec 2009	DUPE-05-4Q09	NA	NA	5.0 U	0.010 U
MW-4 Screen 3	Feb 2010	MW-4-3	NA	NA	5.0 U	0.010 U

Sample Location	Sampling Event	Sample Number	Arsenic (µg/L)	Lead (µg/L)	Chromium, Total (µg/L)	Chromium, Hexavalent (mg/L)
MW-4 Screen 3	Apr/May 2010	MW-4-3	2.0 U	5.000 U	5.0 U	0.010 U
MW-4 Screen 4	Aug/Sep 1996	MW-4-4	5.0 U	2.000 U	10.0 U	0.005 U
MW-4 Screen 4	Oct/Nov 1996	MW-4-4	5.0 U	2.000 U	10.0 U	0.005 U
MW-4 Screen 4	Feb/Mar 1997	MW-4-4	5.0 U	2.000 U	10.0 U	0.005 U
MW-4 Screen 4	June/July 1997	MW-4-4	5.0 U	2.000 U	10.0 U	0.005 U
MW-4 Screen 4	Sep/Oct 1997	MW-4-4	5.0 U	2.000 U	10.0 U	0.005 U
MW-4 Screen 4	Jan/Feb 1998	MW-4-4	5.0 U	2.000 U	10.0 U	0.005 U
MW-4 Screen 4	Apr/May 1998	MW-4-4	5.0 U	2.000 U	10.0 U	0.005 U
MW-4 Screen 4	Jul/Aug 1998	MW-4-4	5.0 U	<b>7.300</b>	10.0 U	0.005 U
MW-4 Screen 4	Oct/Nov 1998	MW-4-4	5.0 U	2.000 U	10.0 U	0.005 U
MW-4 Screen 4	Feb/Mar 1999	MW-4-4	5.0 U	2.000 U	10.0 U	0.005 U
MW-4 Screen 4	May/June 1999	MW-4-4	5.0 U	2.000 U	10.0 U	0.005 U
MW-4 Screen 4	Aug 1999	MW-4-4	NA	NA	10.0 U	0.005 U
MW-4 Screen 4	Nov/Dec 1999	MW-4-4	NA	NA	10.0 U	0.005 U
MW-4 Screen 4	Mar/Apr 2000	MW-4-4	NA	NA	10.0 U	0.005 U
MW-4 Screen 4	Jul/Aug 2000	MW-4-4	5.0 U	2.000 U	10.0 U	0.005 U
MW-4 Screen 4	Sep/Oct 2000	MW-4-4	NA	NA	10.0 U	0.005 U
MW-4 Screen 4	Jan/Feb 2001	MW-4-4	5.0 U	1.000 U	5.0 U	0.010 U
MW-4 Screen 4	Apr 2001	MW-4-4	NA	NA	NA	0.010 U
MW-4 Screen 4	Jul 2001	MW-4-4	NA	NA	<b>5.2</b>	NA U
MW-4 Screen 4	Oct 2001	MW-4-4	NA	NA	<b>7.3</b>	0.010 U
MW-4 Screen 4	Jan/Feb 2002	MW-4-4	<b>3.2 B</b>	1.000 U	<b>6.5</b>	0.010 U
MW-4 Screen 4	Apr/May 2002	MW-4-4	NA	NA	<b>4.0</b>	0.010 U
MW-4 Screen 4	Jul 2002	MW-4-4	NA	NA	<b>7.0</b>	NA U
MW-4 Screen 4	Oct/Nov 2002	MW-4-4	NA	NA	NA	0.010 U
MW-4 Screen 4	Apr/May 2003	MW-4-4	5.0 U	1.000 U	<b>3.5 J</b>	0.010 U
MW-4 Screen 4	Apr/May 2003	DUPE-1-2Q03	5.0 U	1.000 U	<b>2.8 J</b>	0.010 U
MW-4 Screen 4	Oct/Nov 2003	MW-4-4	NA	NA	<b>2.4</b>	0.010 U
MW-4 Screen 4	Apr/May 2004	MW-4-4	5.0 UJ	<b>0.310 J</b>	1.1 UJ	0.010 U
MW-4 Screen 4	Oct/Nov 2004	MW-4-4	NA	NA	<b>10.6 J</b>	0.010 U
MW-4 Screen 4	Apr/May 2005	MW-4-4	<b>1.5 J</b>	<b>0.044 J</b>	<b>3.8</b>	0.010 U
MW-4 Screen 4	Oct/Nov 2005	MW-4-4	NA	NA	<b>8.5</b>	0.010 U
MW-4 Screen 4	Oct/Nov 2005	DUPE-5-4Q05	NA	NA	<b>7.8</b>	0.010 U
MW-4 Screen 4	May/June 2006	MW-4-4	1.0 U	1.000 U	<b>1.3</b>	0.010 U
MW-4 Screen 4	Oct/Dec 2006	MW-4-4	NA	NA	<b>2.7 J</b>	0.010 U
MW-4 Screen 4	Jun/Jul 2007	MW-4-4	<b>1.2</b>	1.000 U	<b>3.5 J</b>	0.010 U
MW-4 Screen 4	Oct/Dec 2007	MW-4-4	NA	NA	<b>9.8</b>	0.010 U
MW-4 Screen 4	Apr/May 2008	MW-4-4	<b>1.1</b>	1.000 U	<b>1.2 J</b>	0.010 U
MW-4 Screen 4	Oct/Nov 2008	MW-4-4	NA	NA	5.0 U	0.010 U
MW-4 Screen 4	Apr/May 2009	MW-4-4	2.0 U	5.000 U	5.0 U	0.010 U
MW-4 Screen 4	Nov/Dec 2009	MW-4-4	NA	NA	5.0 U	0.010 U
MW-4 Screen 4	Apr/May 2010	MW-4-4	2.0 U	5.000 U	5.0 U	0.010 U

Sample Location	Sampling Event	Sample Number	Arsenic (µg/L)	Lead (µg/L)	Chromium, Total (µg/L)	Chromium, Hexavalent (mg/L)
MW-4 Screen 4	Apr/May 2010	DUPE-02-2Q10	2.0 U	5.000 U	5.0 U	0.010 U
MW-4 Screen 5	Aug/Sep 1996	MW-4-5	5.0 U	2.000 U	10.0 U	0.005 U
MW-4 Screen 5	Oct/Nov 1996	MW-4-5	5.0 U	2.000 U	10.0 U	0.005 U
MW-4 Screen 5	Feb/Mar 1997	MW-4-5	5.0 U	2.000 U	10.0 U	0.005 U
MW-4 Screen 5	June/July 1997	MW-4-5	5.0 U	2.000 U	10.0 U	0.005 U
MW-4 Screen 5	Sep/Oct 1997	MW-4-5	5.0 U	2.000 U	10.0 U	0.005 U
MW-4 Screen 5	Jan/Feb 1998	MW-4-5	5.0 U	2.000 U	10.0 U	0.005 U
MW-4 Screen 5	Apr/May 1998	MW-4-5	5.0 U	2.000 U	10.0 U	0.005 U
MW-4 Screen 5	Jul/Aug 1998	MW-4-5	5.1	2.000 U	10.0 U	0.005 U
MW-4 Screen 5	Oct/Nov 1998	MW-4-5	5.0 U	2.000 U	10.0 U	0.005 U
MW-4 Screen 5	Feb/Mar 1999	MW-4-5	5.0 U	2.000 U	10.0 U	0.005 U
MW-4 Screen 5	May/June 1999	MW-4-5	5.0 U	2.000 U	10.0 U	0.005 U
MW-4 Screen 5	Aug 1999	MW-4-5	NA	NA	10.0 U	0.005 U
MW-4 Screen 5	Nov/Dec 1999	MW-4-5	NA	NA	10.0 U	0.005 U
MW-4 Screen 5	Mar/Apr 2000	MW-4-5	NA	NA	10.0 U	0.005 U
MW-4 Screen 5	Jul/Aug 2000	MW-4-5	5.0 U	2.000 U	10.0 U	0.005 U
MW-4 Screen 5	Sep/Oct 2000	MW-4-5	NA	NA	10.0 U	0.005 U
MW-4 Screen 5	Jan/Feb 2001	MW-4-5	5.0 U	1.000 U	3.5 J	0.010 U
MW-4 Screen 5	Apr 2001	MW-4-5	NA	NA	NA	0.010 U
MW-4 Screen 5	Jul 2001	MW-4-5	NA	NA	11.9	NA U
MW-4 Screen 5	Oct 2001	MW-4-5	NA	NA	7.9	0.010 U
MW-4 Screen 5	Jan/Feb 2002	MW-4-5	3.9 B	1.000 U	6.4	0.010 U
MW-4 Screen 5	Jan/Feb 2002	DUP	NA	1.000 U	6.4	NA
MW-4 Screen 5	Apr/May 2002	MW-4-5	NA	NA	5.0	0.010 U
MW-4 Screen 5	Jul 2002	MW-4-5	NA	NA	3.0	NA U
MW-4 Screen 5	Oct/Nov 2002	MW-4-5	0.9	0.063 J	1.8	0.010 U
MW-4 Screen 5	Jan/Feb 2003	MW-4-5	NA	NA	NA	0.000 U
MW-4 Screen 5	Apr/May 2003	MW-4-5	5.0 U	1.000 U	3.0 J	0.010 U
MW-4 Screen 5	Oct/Nov 2003	MW-4-5	NA	NA	3.5 J	0.010 U
MW-4 Screen 5	Oct/Nov 2003	DUPE-3-4Q03	NA	NA	5.6	0.010 U
MW-4 Screen 5	Apr/May 2004	MW-4-5	5.0 UJ	0.230 UJ	6.6 J	0.010 U
MW-4 Screen 5	Oct/Nov 2004	MW-4-5	NA	NA	9.3 J	0.010 U
MW-4 Screen 5	Apr/May 2005	MW-4-5	1.1 J	0.061 J	3.2	0.010 U
MW-4 Screen 5	Oct/Nov 2005	MW-4-5	NA	NA	8.9	0.010 U
MW-4 Screen 5	May/June 2006	MW-4-5	1.0 U	1.000 U	1.9	0.004 J
MW-4 Screen 5	Oct/Dec 2006	MW-4-5	NA	NA	2.6 J	0.010 U
MW-4 Screen 5	Jun/Jul 2007	MW-4-5	1.0 U	1.000 U	2.5 J	0.010 U
MW-4 Screen 5	Oct/Dec 2007	MW-4-5	NA	NA	9.6	0.005 J
MW-4 Screen 5	Apr/May 2008	MW-4-5	1.0 U	1.000 U	2.6 J	0.010 U
MW-4 Screen 5	Oct/Nov 2008	MW-4-5	NA	NA	5.0 U	0.010 U
MW-4 Screen 5	Apr/May 2009	MW-4-5	2.0 U	5.000 U	5.0 U	0.010 U
MW-4 Screen 5	Nov/Dec 2009	MW-4-5	NA	NA	5.2 J	0.010 U

Sample Location	Sampling Event	Sample Number	Arsenic (µg/L)	Lead (µg/L)	Chromium, Total (µg/L)	Chromium, Hexavalent (mg/L)
MW-4 Screen 5	Apr/May 2010	MW-4-5	2.2	5.000 U	9.4	0.010 U
MW-5	Aug/Sep 1996	MW-5	5.0 U	2.000 U	10.0 U	0.005 U
MW-5	Oct/Nov 1996	MW-5	5.0 U	2.600	10.0 U	0.005 U
MW-5	Feb/Mar 1997	MW-5	5.0 U	2.000 U	10.0 U	0.005 U
MW-5	June/July 1997	MW-5	5.0 U	2.000 U	10.0 U	0.005 U
MW-5	Sep/Oct 1997	MW-5	5.0 U	2.000 U	10.0 U	0.005 U
MW-5	Jan/Feb 1998	MW-5	5.0 U	2.000 U	10.0 U	0.005 U
MW-5	Apr/May 1998	MW-5	5.0 U	2.000 U	10.0 U	0.005 U
MW-5	Jul/Aug 1998	MW-5	5.0 U	2.000 U	10.0 U	0.005 U
MW-5	Oct/Nov 1998	MW-5	5.0 U	2.000 U	10.0 U	0.005 U
MW-5	Feb/Mar 1999	MW-5	5.0 U	2.000 U	10.0 U	0.005 U
MW-5	May/June 1999	MW-5	5.0 U	2.000 U	10.0 U	0.005 U
MW-5	Aug 1999	MW-5	NA	NA	10.0 U	0.005 U
MW-5	Nov/Dec 1999	MW-5	NA	NA	10.0 U	0.005 U
MW-5	Mar/Apr 2000	MW-5	NA	NA	10.0 U	0.005 U
MW-5	Jul/Aug 2000	MW-5	5.0 U	2.000 U	10.0 U	0.005 U
MW-5	Sep/Oct 2000	MW-5	NA	NA	10.0 U	0.005 U
MW-5	Jan/Feb 2001	MW-5	5.0 U	1.000 U	5.5	0.010 U
MW-5	Jul 2001	MW-5	NA	NA	3.0 J	NA U
MW-5	Jul 2001	DUP	NA	NA	3.1 J	NA U
MW-5	Oct 2001	MW-5	NA	NA	7.4	0.010 U
MW-5	Oct 2001	DUP	NA	NA	6.5	0.010 U
MW-5	Jan/Feb 2002	MW-5	5.0 U	0.170 J	6.8	0.010 U
MW-5	Apr/May 2002	MW-5	NA	NA	8.0	0.010 U
MW-5	Jul 2002	MW-5	NA	NA	5.0	NA U
MW-5	Oct/Nov 2002	MW-5	NA	NA	NA	0.010 U
MW-5	Jan/Feb 2003	MW-5	NA	NA	6.8	0.010 U
MW-5	Apr/May 2003	MW-5	5.0 U	1.000 U	3.1 J	0.010 U
MW-5	Jul/Aug 2003	MW-5	NA	NA	3.1 J	0.010 U
MW-5	Oct/Nov 2003	MW-5	NA	NA	2.8 J	0.010 U
MW-5	Feb 2004	MW-5	NA	NA	5.1	0.010 U
MW-5	Apr/May 2004	MW-5	5.0 U	0.120 J	1.9	0.010 U
MW-5	Jul/Aug 2004	MW-5	NA	NA	10.9 J	0.010 U
MW-5	Jul/Aug 2004	DUPE-5-3Q04	NA	NA	11.6 J	0.010 U
MW-5	Oct/Nov 2004	MW-5	NA	NA	11.7 J	0.010 U
MW-5	Jan/Feb 2005	MW-5	NA	NA	4.5	0.010 U
MW-5	Jan/Feb 2005	DUPE-5-1Q05	NA	NA	5.6	0.010 U
MW-5	Apr/May 2005	MW-5	5.0 U	0.028 J	7.7	0.010 U
MW-5	Jul/Sep 2005	MW-5	NA	NA	6.4 J	0.010 U
MW-5	Jul/Sep 2005	DUPE-8-3Q05	NA	NA	6.2 J	0.010 U
MW-5	Oct/Nov 2005	MW-5	NA	NA	6.2 J	0.010 U
MW-5	Mar/Apr 2006	MW-5	NA	NA	1.0 U	0.010 U



Sample Location	Sampling Event	Sample Number	Arsenic (µg/L)	Lead (µg/L)	Chromium, Total (µg/L)	Chromium, Hexavalent (mg/L)
MW-5	May/Jun 2006	MW-5	1.0 U	1.000 U	1.2	0.010 U
MW-5	Aug/Sep 2006	MW-5	NA	NA	2.0 U	0.010 U
MW-5	Oct/Dec 2006	MW-5	NA	NA	3.1	0.010 U
MW-5	Mar/Apr 2007	MW-5	NA	NA	8.6	0.010 U
MW-5	Jun/Jul 2007	MW-5	1.0 U	2.720	15.7	0.010 U
MW-5	Aug/Sep 2007	MW-5	NA	NA	14.7	0.010 U
MW-5	Oct/Dec 2007	MW-5	NA	NA	6.5 E	0.010 U
MW-5	Oct/Dec 2007	DUPE-8-4Q07	NA	NA	6.8 E	0.010 U
MW-5	Jan/Feb 2008	MW-5	NA	NA	9.7 E	0.005 J
MW-5	Apr/May 2008	MW-5	1.0 U	1.000 U	2.9	0.010 U
MW-5	Apr/May 2008	DUPE-8-2Q08	1.0 U	1.000 U	3.6	0.010 U
MW-5	Jul/Aug 2008	MW-5	NA	NA	5.0 U	0.010 U
MW-5	Oct/Nov 2008	MW-5	NA	NA	5.0 U	0.010 U
MW-5	Jan/Feb 2009	MW-5	NA	NA	5.0 U	0.010 U
MW-5	Apr/May 2009	MW-5	2.0 U	5.000 U	5.1	0.010 U
MW-5	Jul/Aug 2009	MW-5	NA	NA	5.0 U	0.010 U
MW-5	Nov/Dec 2009	MW-5	NA	NA	5.0 U	0.010 U
MW-5	Feb 2010	MW-5	NA	NA	5.0 U	0.010 U
MW-5	Feb 2010	DUPE-6-1Q10	NA	NA	5.0 U	0.010 U
MW-5	Apr/May 2010	MW-5	2.0 U	5.000 U	5.0 U	0.010 U
MW-6	Aug/Sep 1996	MW-6	5.0 U	2.000 U	10.0	0.005 U
MW-6	Oct/Nov 1996	MW-6	5.0 U	2.000 U	11.0	0.005 U
MW-6	Feb/Mar 1997	MW-6	5.0 U	2.000 U	14.0	0.005 U
MW-6	June/July 1997	MW-6	5.0 U	2.000 U	19.0	0.005 U
MW-6	Sep/Oct 1997	MW-6	5.0 U	2.000 U	10.0 U	0.005 U
MW-6	Jan/Feb 1998	MW-6	5.0 U	2.000 U	10.0 U	0.005 U
MW-6	Apr/May 1998	MW-6	5.0 U	2.000 U	12.0	0.005 U
MW-6	Jul/Aug 1998	MW-6	5.0 U	2.000 U	13.0	0.005 U
MW-6	Oct/Nov 1998	MW-6	5.0 U	2.000 U	37.0	0.005 U
MW-6	Feb/Mar 1999	MW-6	5.0 U	2.000 U	17.0	0.005 U
MW-6	May/Jun 1999	MW-6	5.0 U	2.000 U	36.0	0.005 U
MW-6	Aug 1999	MW-6	NA	NA	310.0	0.005 U
MW-6	Nov/Dec 1999	MW-6	NA	NA	12.0	0.005 U
MW-6	Mar/Apr 2000	MW-6	NA	NA	82.0	0.005 U
MW-6	Jul/Aug 2000	MW-6	5.0 U	2.000 U	51.0	0.005 U
MW-6	Sep/Oct 2000	MW-6	NA	NA	22.0	0.005 U
MW-6	Jan/Feb 2001	MW-6	2.2 B	1.000 U	11.0	0.010 U
MW-6	Jul 2001	MW-6	NA	NA	2.1	NA U
MW-6	Jul 2001	DUP	NA	NA	21.8	NA
MW-6	Oct 2001	MW-6	NA	NA	33.8	0.010 U
MW-6	Oct 2001	DUP	NA	NA	31.7	0.010 U
MW-6	Jan/Feb 2002	MW-6	3.4 B	0.060 J	10.1 J	0.010 U

Sample Location	Sampling Event	Sample Number	Arsenic (µg/L)	Lead (µg/L)	Chromium, Total (µg/L)	Chromium, Hexavalent (mg/L)
MW-6	Apr/May 2002	MW-6	NA	NA	27.0	0.010 U
MW-6	Jul 2002	MW-6	NA	NA	15.0	NA U
MW-6	Oct/Nov 2002	MW-6	NA	NA	NA	0.010 U
MW-6	Jan/Feb 2003	MW-6	NA	NA	6.4	0.010 U
MW-6	Apr/May 2003	MW-6	5.0 U	1.000 U	7.1 J	0.010 U
MW-6	Jul/Aug 2003	MW-6	NA	NA	6.6 J	0.010 U
MW-6	Oct/Nov 2003	MW-6	NA	NA	9.9 J	0.010 U
MW-6	Feb 2004	MW-6	NA	NA	10.0	0.010 U
MW-6	Apr/May 2004	MW-6	2.0 U	0.180	7.8	0.010 U
MW-6	Jul/Aug 2004	MW-6	NA	NA	28.4 J	0.010 U
MW-6	Oct/Nov 2004	MW-6	NA	NA	21.0 J	0.010 U
MW-6	Jan/Feb 2005	MW-6	NA	NA	20.0	0.010 U
MW-6	Apr/May 2005	MW-6	1.9 J	0.030 J	13.6	0.010 U
MW-6	Apr/May 2005	DUPE-8-2Q05	2.0 J	0.034 J	13.0	0.010 U
MW-6	Jul/Sep 2005	MW-6	NA	NA	13.8 J	0.010 U
MW-6	Oct/Nov 2005	MW-6	NA	NA	13.0 J	0.010 U
MW-6	Mar/Apr 2006	MW-6	NA	NA	4.9 J	0.010 U
MW-6	Mar/Apr 2006	DUPE-8-1Q06	NA	NA	4.9 J	0.010 U
MW-6	May/June 2006	MW-6	1.0 U	1.000 U	7.5	0.010 U
MW-6	Aug/Sep 2006	MW-6	NA	NA	3.7	0.010 U
MW-6	Aug/Sep 2006	DUPE-6-3Q06	NA	NA	5.4	0.010 U
MW-6	Oct/Dec 2006	MW-6	NA	NA	5.8 U	0.010 U
MW-6	Mar/Apr 2007	MW-6	NA	NA	10.1	0.010 U
MW-6	Jun/Jul 2007	MW-6	1.0 U	1.270	2.3	0.010 U
MW-6	Aug/Sep 2007	MW-6	NA	NA	15.1	0.010 U
MW-6	Aug/Sep 2007	DUPE-4-3Q07	NA	NA	15.9	0.010 U
MW-6	Oct/Dec 2007	MW-6	NA	NA	7.5 E	0.010 U
MW-6	Jan/Feb 2008	MW-6	NA	NA	5.1 E	0.006 J
MW-6	Apr/May 2008	MW-6	1.0 U	1.000 U	6.4	0.010 U
MW-6	Jul/Aug 2008	MW-6	NA	NA	9.9	0.010 U
MW-6	Oct/Nov 2008	MW-6	NA	NA	14.0	0.010 U
MW-6	Jan/Feb 2009	MW-6	NA	NA	18.0	0.010 U
MW-6	Apr/May 2009	MW-6	2.0 U	5.000 U	23.0	0.010 U
MW-6	Jul/Aug 2009	MW-6	NA	NA	48.0	0.010 U
MW-6	Nov/Dec 2009	MW-6	NA	NA	5.0 U	0.010 U
MW-6	Feb 2010	MW-6	NA	NA	5.0 U	0.010 U
MW-6	Apr/May 2010	MW-6	2.0 U	5.000 U	5.0 U	0.010 U
MW-7	Aug/Sep 1996	MW-7	5.0 U	2.000 U	10.0	0.007
MW-7	Oct/Nov 1996	MW-7	5.0 U	2.000 U	19.0	0.019
MW-7	Feb/Mar 1997	MW-7	5.0 U	2.000 U	10.0 U	0.010
MW-7	June/July 1997	MW-7	5.0 U	2.000 U	10.0 U	0.005 U
MW-7	Sep/Oct 1997	MW-7	5.0 U	2.000 U	18.0	0.030

Sample Location	Sampling Event	Sample Number	Arsenic (µg/L)	Lead (µg/L)	Chromium, Total (µg/L)	Chromium, Hexavalent (mg/L)
MW-7	Jan/Feb 1998	MW-7	5.0 U	2.000 U	12.0	0.005 U
MW-7	Apr/May 1998	MW-7	5.0 U	2.000 U	10.0 U	0.005 U
MW-7	Jul/Aug 1998	MW-7	5.0 U	2.000 U	10.0 U	0.005 U
MW-7	Oct/Nov 1998	MW-7	5.0 U	2.000 U	10.0 U	0.005 U
MW-7	Feb/Mar 1999	MW-7	5.0 U	2.000 U	10.0 U	0.005 U
MW-7	May/Jun 1999	MW-7	5.0 U	2.000 U	11.0	0.005 U
MW-7	Aug 1999	MW-7	NA	NA	10.0 U	0.005
MW-7	Nov/Dec 1999	MW-7	NA	NA	10.0	0.007
MW-7	Mar/Apr 2000	MW-7	NA	NA	12.0	0.008
MW-7	Jul/Aug 2000	MW-7	5.0 U	2.000 U	14.0	0.005 U
MW-7	Jan/Feb 2002	MW-7	2.2 B	NA	NA	0.010 U
MW-7	Apr/May 2002	MW-7	NA	NA	9.0	0.010 U
MW-7	Jul 2002	MW-7	NA	NA	6.0	NA U
MW-7	Oct/Nov 2002	MW-7	NA	NA	NA	0.010 U
MW-7	Jan/Feb 2003	MW-7	0.6	0.064 J	6.4	0.002
MW-7	Jan/Feb 2003	DUPE-6-1Q03	NA	NA	7.3	0.010 U
MW-7	Apr/May 2003	MW-7	5.0 U	1.000 U	4.9	0.010 U
MW-7	Jul/Aug 2003	MW-7	NA	NA	4.6 J	0.010 U
MW-7	Oct/Nov 2003	MW-7	NA	NA	5.0 J	0.010 U
MW-7	Feb 2004	MW-7	NA	NA	5.7	0.010 U
MW-7	Apr/May 2004	MW-7	5.0 U	0.460	11.2	0.010 U
MW-7	Apr/May 2004	DUPE-7-2Q04	5.0 U	0.510	11.7	0.010 U
MW-7	Jul/Aug 2004	MW-7	NA	NA	8.7 J	0.010 U
MW-7	Oct/Nov 2004	MW-7	NA	NA	11.2 J	0.010 U
MW-7	Jan/Feb 2005	MW-7	NA	NA	7.6	0.010 U
MW-7	Apr/May 2005	MW-7	2.1 J	0.053 J	11.5	0.010 U
MW-7	Jul/Sep 2005	MW-7	NA	NA	9.1 J	0.010 U
MW-7	Oct/Nov 2005	MW-7	NA	NA	7.8	0.010 U
MW-7	Oct/Nov 2005	DUPE-8-4Q05	NA	NA	8.2	0.010 U
MW-7	Mar/Apr 2006	MW-7	NA	NA	1.1 J	0.010 U
MW-7	May/Jun 2006	MW-7	1.0 U	1.000 U	1.1	0.010 U
MW-7	Aug/Sep 2006	MW-7	NA	NA	2.9	0.010 U
MW-7	Oct/Dec 2006	MW-7	NA	NA	2.8	0.010 U
MW-7	Mar/Apr 2007	MW-7	NA	NA	10.6	0.005 J
MW-7	Jun/Jul 2007	MW-7	1.0 U	1.700 J	11.3	0.006 J
MW-7	Jun/Jul 2007	DUPE-8-2Q07	1.0 U	2.450 J	10.6	0.009 J
MW-7	Aug/Sep 2007	MW-7	NA	NA	14.5	0.010 U
MW-7	Oct/Dec 2007	MW-7	NA	NA	13.1	0.010 U
MW-7	Oct/Dec 2007	DUPE-4-4Q07	NA	NA	13.3	0.010 U
MW-7	Jan/Feb 2008	MW-7	NA	NA	9.5 J	0.012
MW-7	Jan/Feb 2008	DUPE-6-1Q08	NA	NA	9.1 J	0.013
MW-7	Apr/May 2008	MW-7	1.0 U	1.000 U	18.2 E	0.010 U

Sample Location	Sampling Event	Sample Number	Arsenic (µg/L)	Lead (µg/L)	Chromium, Total (µg/L)	Chromium, Hexavalent (mg/L)
MW-7	Apr/May 2008	DUPE-5-2Q08	1.0 U	1.000 U	<b>15.6 E</b>	0.010 U
MW-7	Jul/Aug 2008	MW-7	NA	NA	<b>6.5</b>	0.010 U
MW-7	Oct/Nov 2008	MW-7	NA	NA	<b>7.6</b>	0.010 U
MW-7	Jan/Feb 2009	MW-7	NA	NA	5.0 U	0.010 U
MW-7	Jan/Feb 2009	DUPE-06-1Q09	NA	NA	5.0 U	0.010 U
MW-7	Apr/May 2009	MW-7	2.0 U	5.000 U	<b>11.0</b>	<b>0.013</b>
MW-7	Jul/Aug 2009	MW-7	NA	NA	<b>11.0 J</b>	<b>0.008 J</b>
MW-7	Nov/Dec 2009	MW-7	NA	NA	5.0 U	0.010 U
MW-7	Feb 2010	MW-7	NA	NA	5.0 U	0.010 U
MW-7	Apr/May 2010	MW-7	2.0 U	5.000 U	<b>5.2</b>	0.010 U
MW-8	Aug/Sep 1996	MW-8	5.0 U	2.000 U	10.0 U	<b>0.009 J</b>
MW-8	Oct/Nov 1996	MW-8	5.0 U	<b>2.400</b>	10.0 U	0.005 U
MW-8	Feb/Mar 1997	MW-8	5.0 U	2.000 U	10.0 U	0.005 U
MW-8	June/July 1997	MW-8	5.0 U	<b>2.300</b>	10.0 U	0.005 U
MW-8	Sep/Oct 1997	MW-8	5.0 U	2.000 U	10.0 U	0.005 U
MW-8	Jan/Feb 1998	MW-8	5.0 U	2.000 U	10.0 U	0.005 U
MW-8	Apr/May 1998	MW-8	5.0 U	2.000 U	<b>13.0</b>	0.005 U
MW-8	Jul/Aug 1998	MW-8	5.0 U	2.000 U	10.0 U	0.005 U
MW-8	Oct/Nov 1998	MW-8	5.0 U	2.000 U	10.0 U	0.005 U
MW-8	Feb/Mar 1999	MW-8	5.0 U	2.000 U	10.0 U	0.005 U
MW-8	May/June 1999	MW-8	5.0 U	2.000 U	10.0 U	0.005 U
MW-8	Aug 1999	MW-8	NA	NA	<b>14.0</b>	0.005 U
MW-8	Nov/Dec 1999	MW-8	NA	NA	10.0 U	0.005 U
MW-8	Mar/Apr 2000	MW-8	NA	NA	10.0 U	0.005 U
MW-8	Jul/Aug 2000	MW-8	5.0 U	2.000 U	<b>16.0</b>	<b>0.005</b>
MW-8	Sep/Oct 2000	MW-8	NA	NA	<b>10.0</b>	<b>0.005</b>
MW-8	Jan/Feb 2001	MW-8	5.0 U	<b>0.220 J</b>	<b>6.9</b>	0.010 U
MW-8	Jul 2001	MW-8	NA	NA	<b>3.2 J</b>	NA U
MW-8	Jul 2001	DUP	NA	NA	<b>3.2 J</b>	NA
MW-8	Oct 2001	MW-8	NA	NA	<b>4.7</b>	0.010 U
MW-8	Oct 2001	DUP	NA	NA	<b>4.5</b>	NA
MW-8	Jan/Feb 2002	MW-8	5.0 U	<b>0.370 J</b>	<b>6.9</b>	0.010 U
MW-8	Jan/Feb 2002	DUP	NA	<b>0.400 J</b>	<b>7.1</b>	NA
MW-8	Apr/May 2002	MW-8	NA	NA	<b>4.0</b>	0.010 U
MW-8	Jul 2002	MW-8	NA	NA	<b>28.0</b>	NA U
MW-8	Oct/Nov 2002	MW-8	NA	NA	NA	0.010 U
MW-8	Jan/Feb 2003	MW-8	<b>1.0</b>	<b>0.100 J</b>	<b>0.5</b>	0.000 U
MW-8	Apr/May 2003	MW-8	<b>2.0 J</b>	1.000 U	<b>1.4 J</b>	0.010 U
MW-8	Jul/Aug 2003	MW-8	NA	NA	<b>3.6 J</b>	0.010 U
MW-8	Oct/Nov 2003	MW-8	NA	NA	1.5 UJ	<b>0.008 J</b>
MW-8	Oct/Nov 2003	DUPE-7-4Q03	NA	NA	1.8 UJ	0.010 U
MW-8	Feb 2004	MW-8	NA	NA	<b>4.0</b>	0.010 U

Sample Location	Sampling Event	Sample Number	Arsenic (µg/L)	Lead (µg/L)	Chromium, Total (µg/L)	Chromium, Hexavalent (mg/L)
MW-8	Apr/May 2004	MW-8	5.0 U	0.024 U	6.0	0.010 U
MW-8	Jul/Aug 2004	MW-8	NA	NA	9.8 J	0.010 U
MW-8	Oct/Nov 2004	MW-8	NA	NA	8.5 J	0.010 U
MW-8	Jan/Feb 2005	MW-8	NA	NA	8.4	0.010 U
MW-8	Jan/Feb 2005	DUPE-6-1Q05	NA	NA	8.5	0.010 U
MW-8	Apr/May 2005	MW-8	1.7 J	0.025 J	7.3	0.010 U
MW-8	Jul/Sep 2005	MW-8	NA	NA	9.1	0.010 U
MW-8	Oct/Nov 2005	MW-8	NA	NA	9.5	0.010 U
MW-8	Mar/Apr 2006	MW-8	NA	NA	1.2 J	0.010 U
MW-8	May/June 2006	MW-8	1.0 U	1.000 U	12.6	0.010 U
MW-8	Aug/Sep 2006	MW-8	NA	NA	2.9	0.010 U
MW-8	Aug/Sep 2006	DUPE-5-3Q06	NA	NA	22.2	0.010 U
MW-8	Oct/Dec 2006	MW-8	NA	NA	11.7	0.010 U
MW-8	Mar/Apr 2007	MW-8	NA	NA	12.7	0.010 U
MW-8	Jun/Jul 2007	MW-8	1.0 U	3.240	13.2	0.010 U
MW-8	Aug/Sep 2007	MW-8	NA	NA	18.4	0.010 U
MW-8	Aug/Sep 2007	DUPE-7-3Q07	NA	NA	16.8	0.010 U
MW-8	Oct/Dec 2007	MW-8	NA	NA	16.3	0.010 U
MW-8	Jan/Feb 2008	MW-8	NA	NA	5.0 E	0.005 J
MW-8	Jan/Feb 2008	DUPE-7-02/13/08	NA	NA	15.1 E	0.004 J
MW-8	Apr/May 2008	MW-8	1.0	1.800	8.8 E	0.007 J
MW-8	Jul/Aug 2008	MW-8	NA	NA	7.5	0.010 U
MW-8	Oct/Nov 2008	MW-8	NA	NA	13.0	0.010 U
MW-8	Jan/Feb 2009	MW-8	NA	NA	5.0	0.010 U
MW-8	Apr/May 2009	MW-8	2.0 U	12.000	7.5	0.010 U
MW-8	Jul/Aug 2009	MW-8	NA	NA	5.3	0.010 U
MW-8	Nov/Dec 2009	MW-8	NA	NA	5.0 U	0.010 U
MW-8	Feb 2010	MW-8	NA	NA	5.0 U	0.010 U
MW-8	Apr/May 2010	MW-8	2.0 U	5.000 U	5.0 U	0.010 U
MW-9	Aug/Sep 1996	MW-9	5.0 U	2.000 U	10.0 U	0.005 U
MW-9	Oct/Nov 1996	MW-9	5.0 U	2.000 U	10.0 U	0.005 U
MW-9	Feb/Mar 1997	MW-9	5.0 U	2.000 U	10.0 U	0.005 U
MW-9	June/July 1997	MW-9	5.0 U	2.000 U	10.0 U	0.005 U
MW-9	Sep/Oct 1997	MW-9	5.0 U	2.000 U	10.0 U	0.005 U
MW-9	Jan/Feb 1998	MW-9	5.0 U	2.000 U	10.0 U	0.005 U
MW-9	Apr/May 1998	MW-9	5.0 U	2.000 U	10.0 U	0.005 U
MW-9	Jul/Aug 1998	MW-9	5.0 U	2.000 U	10.0 U	0.005 U
MW-9	Oct/Nov 1998	MW-9	5.0 U	2.000 U	10.0 U	0.005 U
MW-9	Feb/Mar 1999	MW-9	5.0 U	2.000 U	10.0 U	0.005 U
MW-9	May/June 1999	MW-9	5.0 U	2.000 U	10.0 U	0.005 U
MW-9	Nov/Dec 1999	MW-9	NA	NA	10.0 U	0.005 U
MW-9	Jul/Aug 2000	MW-9	5.0 U	2.000 U	10.0 U	0.005 U

Sample Location	Sampling Event	Sample Number	Arsenic (µg/L)	Lead (µg/L)	Chromium, Total (µg/L)	Chromium, Hexavalent (mg/L)
MW-9	Jan/Feb 2001	MW-9	2.6 B	1.000 U	2.0 J	0.010 U
MW-9	Jan/Feb 2002	MW-9	2.3 B	1.000 U	3.9 J	0.010 U
MW-9	Apr/May 2003	MW-9	2.1 J	0.480 J	4.3	0.010 U
MW-9	Oct/Nov 2003	MW-9	NA	NA	5.5 J	0.010 U
MW-9	Apr/May 2004	MW-9	5.0 U	1.900	9.2	0.010 U
MW-9	Oct/Nov 2004	MW-9	NA	NA	14.5	0.010 U
MW-9	Apr/May 2005	MW-9	1.2 J	0.650 J	2.3	0.010 U
MW-9	Apr/May 2005	DUPE-3-2Q05	5.0 U	0.550 J	2.1	0.010 U
MW-9	Oct/Nov 2005	MW-9	NA	NA	4.5	0.010 U
MW-9	May/June 2006	MW-9	1.0 U	2.530	1.6	0.010 U
MW-9	Oct/Dec 2006	MW-9	NA	NA	3.6	0.010 U
MW-9	Oct/Dec 2006	DUPE-7-4Q06	NA	NA	3.9 U	0.010 U
MW-9	Jun/Jul 2007	MW-9	1.0 U	2.020	6.6	0.010 U
MW-9	Oct/Dec 2007	MW-9	NA	NA	11.3 E	0.010 U
MW-9	Apr/May 2008	MW-9	1.0 U	1.310	4.4	0.010 U
MW-9	Oct/Nov 2008	MW-9	NA	NA	5.0 U	0.010 U
MW-9	Apr/May 2009	MW-9	2.0 U	5.000 U	5.0 U	0.010 U
MW-9	Nov/Dec 2009	MW-9	NA	NA	13.0	0.010 U
MW-9	Nov/Dec 2009	DUPE-8-4Q09	NA	NA	7.8	0.010 U
MW-9	Apr/May 2010	MW-9	2.0 U	5.000 U	5.0 U	0.010 U
MW-10	Aug/Sep 1996	MW-10	5.0 U	2.000 U	10.0	0.010
MW-10	Oct/Nov 1996	MW-10	5.0 U	2.000	10.0	0.005 U
MW-10	Feb/Mar 1997	MW-10	5.0 U	2.000 U	10.0 U	0.005 U
MW-10	June/July 1997	MW-10	5.0 U	2.000 U	13.0	0.005 U
MW-10	Sep/Oct 1997	MW-10	5.0 U	2.000 U	10.0 U	0.005 U
MW-10	Jan/Feb 1998	MW-10	5.0 U	2.000 U	10.0 U	0.005 U
MW-10	Apr/May 1998	MW-10	5.0 U	2.000 U	10.0 U	0.005 U
MW-10	Jul/Aug 1998	MW-10	5.0 U	2.000 U	10.0 U	0.005 U
MW-10	Oct/Nov 1998	MW-10	5.0 U	2.000 U	10.0 U	0.005 U
MW-10	Feb/Mar 1999	MW-10	5.0 U	2.000 U	12.0	0.005 U
MW-10	May/June 1999	MW-10	5.0 U	2.000 U	10.0 U	0.005 U
MW-10	Aug 1999	MW-10	NA	NA	10.0 U	0.005 U
MW-10	Nov/Dec 1999	MW-10	NA	NA	26.0	0.005 U
MW-10	Mar/Apr 2000	MW-10	NA	NA	34.0	0.005 U
MW-10	Jul/Aug 2000	MW-10	5.0 U	2.000 U	10.0 U	0.005 U
MW-10	Sep/Oct 2000	MW-10	NA	NA	10.0 U	0.005 U
MW-10	Sep/Oct 2000	DUP	NA	NA	29.0	0.005 U
MW-10	Jan/Feb 2001	MW-10	5.0 U	1.000 U	11.0	0.010 U
MW-10	Jul 2001	MW-10	NA	NA	16.0	NA U
MW-10	Jul 2001	DUP	NA	NA	19.8	NA U
MW-10	Oct 2001	MW-10	NA	NA	12.9	0.010 U
MW-10	Oct 2001	DUP	NA	NA	10.4	0.010 U

Sample Location	Sampling Event	Sample Number	Arsenic (µg/L)	Lead (µg/L)	Chromium, Total (µg/L)	Chromium, Hexavalent (mg/L)
MW-10	Jan/Feb 2002	MW-10	1.8 B	0.030 J	8.2	0.010 U
MW-10	Apr/May 2002	MW-10	NA	NA	8.0	0.010 U
MW-10	Jul 2002	MW-10	NA	NA	13.0	NA U
MW-10	Oct/Nov 2002	MW-10	NA	NA	NA	0.010 U
MW-10	Jan/Feb 2003	MW-10	0.5	0.300	4.5	0.001
MW-10	Apr/May 2003	MW-10	5.0 U	0.150 J	8.1 J	0.010 U
MW-10	Jul/Aug 2003	MW-10	NA	NA	11.0 J	0.010 U
MW-10	Oct/Nov 2003	MW-10	NA	NA	7.6 J	0.010 U
MW-10	Feb 2004	MW-10	NA	NA	24.0	0.010 U
MW-10	Apr/May 2004	MW-10	5.0 U	0.009 U	21.3	0.010 U
MW-10	Jul/Aug 2004	MW-10	NA	NA	24.2 J	0.010 U
MW-10	Jul/Aug 2004	DUPE-6-3Q04	NA	NA	23.8 J	0.010 U
MW-10	Oct/Nov 2004	MW-10	NA	NA	17.0 J	0.004 J
MW-10	Oct/Nov 2004	DUP-6-11/18/04	NA	NA	16.7 J	0.010 U
MW-10	Jan/Feb 2005	MW-10	NA	NA	20.0	0.010 U
MW-10	Apr/May 2005	MW-10	5.0 U	0.031 J	21.1	0.011
MW-10	Apr/May 2005	DUPE-9-2Q05	5.0 U	0.025 J	22.2	0.011
MW-10	Jul/Sep 2005	MW-10	NA	NA	25.4 J	0.014
MW-10	Jul/Sep 2005	DUPE-7-3Q05	NA	NA	24.6 J	0.014
MW-10	Oct/Nov 2005	MW-10	NA	NA	25.4	0.014
MW-10	Mar/Apr 2006	MW-10	NA	NA	14.8 J	0.010
MW-10	May/June 2006	MW-10	2.5 U	1.000 U	20.5	0.008 J
MW-10	Aug/Sep 2006	MW-10	NA	NA	22.6	0.010 U
MW-10	Oct/Dec 2006	MW-10	NA	NA	14.6	0.010 U
MW-10	Oct/Dec 2006	DUPE-8-4Q06	NA	NA	14.0	0.010 U
MW-10	Mar/Apr 2007	MW-10	NA	NA	47.5	0.010 U
MW-10	Jun/Jul 2007	MW-10	1.0 U	1.110	14.0	0.010
MW-10	Aug/Sep 2007	MW-10	NA	NA	19.5	0.010 U
MW-10	Oct/Dec 2007	MW-10	NA	NA	26.2 E	0.010 U
MW-10	Oct/Dec 2007	DUPE-7-4Q07	NA	NA	24.0 E	0.010 U
MW-10	Jan/Feb 2008	MW-10	NA	NA	29.3 E	0.010 U
MW-10	Apr/May 2008	MW-10	1.0 U	4.470	8.5 E	0.010 U
MW-10	Jul/Aug 2008	MW-10	NA	NA	17.0	0.010 U
MW-10	Oct/Nov 2008	MW-10	NA	NA	22.0	0.010 U
MW-10	Jan/Feb 2009	MW-10	NA	NA	15.0	0.010 U
MW-10	Jan/Feb 2009	DUPE-07-1Q09	NA	NA	11.0	0.010 U
MW-10	Apr/May 2009	MW-10	2.0 U	5.000 U	11.0	0.010 U
MW-10	Jul/Aug 2009	MW-10	NA	NA	6.6	0.010 U
MW-10	Nov/Dec 2009	MW-10	NA	NA	5.0 U	0.010 U
MW-10	Feb 2010	MW-10	NA	NA	5.0 U	0.010 U
MW-10	Apr/May 2010	MW-10	2.0 U	5.000 U	5.5	0.010 U
MW-11 Screen 1	Aug/Sep 1996	MW-11-1	5.0 U	2.000 U	10.0 U	0.005 U

Sample Location	Sampling Event	Sample Number	Arsenic (µg/L)	Lead (µg/L)	Chromium, Total (µg/L)	Chromium, Hexavalent (mg/L)
MW-11 Screen 1	Oct/Nov 1996	MW-11-1	5.0 U	2.000 U	10.0 U	0.005 U
MW-11 Screen 1	Feb/Mar 1997	MW-11-1	5.0 U	2.000 U	10.0 U	0.005 U
MW-11 Screen 1	June/July 1997	MW-11-1	5.0 U	2.000 U	10.0 U	0.005 U
MW-11 Screen 1	Sep/Oct 1997	MW-11-1	5.0 U	2.000 U	10.0 U	0.005 U
MW-11 Screen 1	Jan/Feb 1998	MW-11-1	5.0 U	2.000 U	10.0 U	0.005 U
MW-11 Screen 1	Apr/May 1998	MW-11-1	5.0 U	2.000 U	10.0 U	0.005 U
MW-11 Screen 1	Jul/Aug 1998	MW-11-1	5.0 U	2.000 U	10.0 U	0.005 U
MW-11 Screen 1	Oct/Nov 1998	MW-11-1	5.0 U	2.000 U	10.0 U	0.005 U
MW-11 Screen 1	Feb/Mar 1999	MW-11-1	5.0 U	2.000 U	10.0 U	0.005 U
MW-11 Screen 1	May/Jun 1999	MW-11-1	5.0 U	2.000 U	10.0 U	0.005 U
MW-11 Screen 1	Aug 1999	MW-11-1	NA	NA	10.0 U	0.005 U
MW-11 Screen 1	Nov/Dec 1999	MW-11-1	NA	NA	10.0 U	0.005 U
MW-11 Screen 1	Mar/Apr 2000	MW-11-1	NA	NA	10.0 U	0.005 U
MW-11 Screen 1	Jul/Aug 2000	MW-11-1	5.0 U	2.000 U	10.0 U	0.005 U
MW-11 Screen 1	Sep/Oct 2000	MW-11-1	NA	NA	10.0 U	0.005 U
MW-11 Screen 1	Jan/Feb 2001	MW-11-1	5.0 U	1.000 U	<b>5.0</b>	0.010 U
MW-11 Screen 1	Jul 2001	MW-11-1	NA	NA	<b>2.2 J</b>	NA U
MW-11 Screen 1	Oct 2001	MW-11-1	NA	NA	<b>3.5</b>	0.010 U
MW-11 Screen 1	Jan/Feb 2002	MW-11-1	5.0 U	<b>0.040 J</b>	<b>3.8 J</b>	0.010 U
MW-11 Screen 1	Apr/May 2002	MW-11-1	NA	NA	<b>5.0</b>	0.010 U
MW-11 Screen 1	Jul 2002	MW-11-1	NA	NA	<b>4.0</b>	NA U
MW-11 Screen 1	Oct/Nov 2002	MW-11-1	NA	NA	NA	0.010 U
MW-11 Screen 1	Jan/Feb 2003	MW-11-1	NA	NA	<b>2.6</b>	0.010 U
MW-11 Screen 1	Apr/May 2003	MW-11-1	5.0 U	1.000 U	<b>1.3</b>	0.010 U
MW-11 Screen 1	Jul/Aug 2003	MW-11-1	NA	NA	<b>2.0 J</b>	0.010 U
MW-11 Screen 1	Oct/Nov 2003	MW-11-1	NA	NA	<b>2.0 J</b>	0.010 U
MW-11 Screen 1	Feb 2004	MW-11-1	NA	NA	<b>3.7</b>	0.010 U
MW-11 Screen 1	Apr/May 2004	MW-11-1	5.0 U	0.027 U	<b>7.4</b>	0.010 U
MW-11 Screen 1	Jul/Aug 2004	MW-11-1	NA	NA	<b>10.1</b>	0.010 U
MW-11 Screen 1	Oct/Nov 2004	MW-11-1	NA	NA	<b>9.4 J</b>	0.010 U
MW-11 Screen 1	Jan/Feb 2005	MW-11-1	NA	NA	<b>7.6</b>	0.010 U
MW-11 Screen 1	Apr/May 2005	MW-11-1	5.0 U	<b>0.068 J</b>	<b>9.8</b>	0.010 U
MW-11 Screen 1	Jul/Sep 2005	MW-11-1	NA	NA	<b>6.7</b>	0.010 U
MW-11 Screen 1	Oct/Nov 2005	MW-11-1	NA	NA	<b>7.7</b>	0.010 U
MW-11 Screen 1	Mar/Apr 2006	MW-11-1	NA	NA	1.0 U	0.010 U
MW-11 Screen 1	May/Jun 2006	MW-11-1	1.0 U	1.000 U	1.0 U	0.010 U
MW-11 Screen 1	Aug/Sep 2006	MW-11-1	NA	NA	<b>1.5 J</b>	0.010 U
MW-11 Screen 1	Oct/Dec 2006	MW-11-1	NA	NA	<b>3.3</b>	0.010 U
MW-11 Screen 1	Oct/Dec 2006	DUPE-4-4Q06	NA	NA	<b>3.3</b>	0.010 U
MW-11 Screen 1	Mar/Apr 2007	MW-11-1	NA	NA	1.0 U	0.010 U
MW-11 Screen 1	Jun/Jul 2007	MW-11-1	<b>1.0</b>	1.000 U	<b>10.4</b>	0.010 U
MW-11 Screen 1	Aug/Sep 2007	MW-11-1	NA	NA	<b>15.8</b>	0.010 U



Sample Location	Sampling Event	Sample Number	Arsenic (µg/L)	Lead (µg/L)	Chromium, Total (µg/L)	Chromium, Hexavalent (mg/L)
MW-11 Screen 1	Oct/Dec 2007	MW-11-1	NA	NA	9.4	0.010 U
MW-11 Screen 1	Jan/Feb 2008	MW-11-1	NA	NA	9.5 E	0.010 U
MW-11 Screen 1	Jan/Feb 2008	DUPE-1-1Q08	NA	NA	8.6 E	0.010 U
MW-11 Screen 1	Apr/May 2008	MW-11-1	1.0 U	1.000 U	1.0 U	0.010 U
MW-11 Screen 1	Jul/Aug 2008	MW-11-1	NA	NA	5.0 U	0.010 U
MW-11 Screen 1	Oct/Nov 2008	MW-11-1	NA	NA	5.0 U	0.010 U
MW-11 Screen 1	Jan/Feb 2009	MW-11-1	NA	NA	5.0 U	0.010 U
MW-11 Screen 1	Apr/May 2009	MW-11-1	2.0 U	5.000 U	5.0 U	0.010 U
MW-11 Screen 1	Jul/Aug 2009	MW-11-1	NA	NA	5.0 U	0.010 U
MW-11 Screen 1	Nov/Dec 2009	MW-11-1	NA	NA	5.0 U	0.010 U
MW-11 Screen 1	Feb 2010	MW-11-1	NA	NA	5.0 U	0.010 U
MW-11 Screen 1	Feb 2010	DUPE-4-1Q10	NA	NA	5.0 U	0.010 U
MW-11 Screen 1	Apr/May 2010	MW-11-1	2.0 U	5.000 U	5.0 U	0.010 U
MW-11 Screen 2	Aug/Sep 1996	MW-11-2	5.0 U	2.000 U	10.0 U	0.005 U
MW-11 Screen 2	Oct/Nov 1996	MW-11-2	5.0 U	2.000 U	10.0 U	0.005 U
MW-11 Screen 2	Feb/Mar 1997	MW-11-2	5.0 U	2.000 U	10.0 U	0.005 U
MW-11 Screen 2	June/July 1997	MW-11-2	5.0 U	2.000 U	10.0 U	0.005 U
MW-11 Screen 2	Sep/Oct 1997	MW-11-2	5.0 U	2.000 U	10.0 U	0.005 U
MW-11 Screen 2	Jan/Feb 1998	MW-11-2	5.0 U	2.000 U	10.0 U	0.005 U
MW-11 Screen 2	Apr/May 1998	MW-11-2	5.0 U	2.000 U	10.0 U	0.005 U
MW-11 Screen 2	Jul/Aug 1998	MW-11-2	5.0 U	2.000 U	10.0 U	0.005 U
MW-11 Screen 2	Oct/Nov 1998	MW-11-2	5.0 U	2.000 U	10.0 U	0.005 U
MW-11 Screen 2	Feb/Mar 1999	MW-11-2	5.0 U	2.000 U	10.0 U	0.005 U
MW-11 Screen 2	May/June 1999	MW-11-2	5.0 U	2.000 U	10.0 U	0.005 U
MW-11 Screen 2	Aug 1999	MW-11-2	NA	NA	10.0 U	0.005 U
MW-11 Screen 2	Nov/Dec 1999	MW-11-2	NA	NA	10.0 U	0.005 U
MW-11 Screen 2	Mar/Apr 2000	MW-11-2	NA	NA	10.0 U	0.005 U
MW-11 Screen 2	Jul/Aug 2000	MW-11-2	5.0 U	2.000 U	10.0 U	0.005 U
MW-11 Screen 2	Sep/Oct 2000	MW-11-2	NA	NA	10.0 U	0.005 U
MW-11 Screen 2	Jan/Feb 2001	MW-11-2	5.0 U	1.000 U	3.5 J	0.010 U
MW-11 Screen 2	Jul 2001	MW-11-2	NA	NA	3.0 J	NA U
MW-11 Screen 2	Oct 2001	MW-11-2	NA	NA	3.5	0.010 U
MW-11 Screen 2	Jan/Feb 2002	MW-11-2	1.6 B	1.000 U	3.2 J	0.010 U
MW-11 Screen 2	Apr/May 2002	MW-11-2	NA	NA	5.0	0.010 U
MW-11 Screen 2	Jul 2002	MW-11-2	NA	NA	4.0	NA U
MW-11 Screen 2	Oct/Nov 2002	MW-11-2	NA	NA	NA	0.010 U
MW-11 Screen 2	Jan/Feb 2003	MW-11-2	NA	NA	2.3	0.010 U
MW-11 Screen 2	Apr/May 2003	MW-11-2	5.0 U	1.000 U	0.8 J	0.010 U
MW-11 Screen 2	Jul/Aug 2003	MW-11-2	NA	NA	1.5 J	0.010 U
MW-11 Screen 2	Oct/Nov 2003	MW-11-2	NA	NA	1.0 UJ	0.010 U
MW-11 Screen 2	Feb 2004	MW-11-2	NA	NA	3.4	0.010 U
MW-11 Screen 2	Apr/May 2004	MW-11-2	5.0 U	0.120 U	5.7	0.010 U

Sample Location	Sampling Event	Sample Number	Arsenic (µg/L)	Lead (µg/L)	Chromium, Total (µg/L)	Chromium, Hexavalent (mg/L)
MW-11 Screen 2	Jul/Aug 2004	MW-11-2	NA	NA	9.1	0.010 U
MW-11 Screen 2	Oct/Nov 2004	MW-11-2	NA	NA	8.4 J	0.010 U
MW-11 Screen 2	Jan/Feb 2005	MW-11-2	NA	NA	6.0	0.010 U
MW-11 Screen 2	Apr/May 2005	MW-11-2	5.0 U	0.044 J	8.7	0.010 U
MW-11 Screen 2	Jul/Sep 2005	MW-11-2	NA	NA	6.9	0.010 U
MW-11 Screen 2	Jul/Sep 2005	DUPE-4-3Q05	NA	NA	7.8	0.010 U
MW-11 Screen 2	Oct/Nov 2005	MW-11-2	NA	NA	8.7	0.010 U
MW-11 Screen 2	Mar/Apr 2006	MW-11-2	NA	NA	1.0 U	0.010 U
MW-11 Screen 2	Mar/Apr 2006	DUPE-7-1Q06	NA	NA	1.0 U	0.010 U
MW-11 Screen 2	May/June 2006	MW-11-2	1.0 U	1.000 U	1.0 U	0.010 U
MW-11 Screen 2	Aug/Sep 2006	MW-11-2	NA	NA	1.6 J	0.010 U
MW-11 Screen 2	Oct/Dec 2006	MW-11-2	NA	NA	3.3	0.010 U
MW-11 Screen 2	Mar/Apr 2007	MW-11-2	NA	NA	1.0 U	0.010 U
MW-11 Screen 2	Jun/Jul 2007	MW-11-2	1.1	1.000 U	9.1	0.010 U
MW-11 Screen 2	Aug/Sep 2007	MW-11-2	NA	NA	11.9	0.010 U
MW-11 Screen 2	Oct/Dec 2007	MW-11-2	NA	NA	7.4	0.010 U
MW-11 Screen 2	Oct/Dec 2007	DUPE-2-4Q07	NA	NA	3.9	0.006 J
MW-11 Screen 2	Jan/Feb 2008	MW-11-2	NA	NA	7.7 E	0.010 U
MW-11 Screen 2	Apr/May 2008	MW-11-2	1.0 U	1.000 U	1.0 U	0.010 U
MW-11 Screen 2	Jul/Aug 2008	MW-11-2	NA	NA	5.0 U	0.010 U
MW-11 Screen 2	Oct/Nov 2008	MW-11-2	NA	NA	5.0 U	0.010 U
MW-11 Screen 2	Jan/Feb 2009	MW-11-2	NA	NA	5.0 U	0.010 U
MW-11 Screen 2	Apr/May 2009	MW-11-2	2.0 U	5.000 U	5.0 U	0.010 U
MW-11 Screen 2	Jul/Aug 2009	MW-11-2	NA	NA	5.0 U	0.010 U
MW-11 Screen 2	Nov/Dec 2009	MW-11-2	NA	NA	5.0 U	0.010 U
MW-11 Screen 2	Feb 2010	MW-11-2	NA	NA	5.0 U	0.010 U
MW-11 Screen 2	Apr/May 2010	MW-11-2	2.0 U	5.000 U	5.0 U	0.010 U
MW-11 Screen 3	Aug/Sep 1996	MW-11-3	5.0 U	2.000 U	10.0 U	0.005 U
MW-11 Screen 3	Oct/Nov 1996	MW-11-3	5.0 U	2.000 U	10.0 U	0.005 U
MW-11 Screen 3	Feb/Mar 1997	MW-11-3	5.0 U	2.000 U	10.0 U	0.005 U
MW-11 Screen 3	June/July 1997	MW-11-3	5.0 U	2.000 U	10.0 U	0.005 U
MW-11 Screen 3	Sep/Oct 1997	MW-11-3	5.0 U	2.000 U	10.0 U	0.005 U
MW-11 Screen 3	Jan/Feb 1998	MW-11-3	5.0 U	2.000 U	10.0 U	0.005 U
MW-11 Screen 3	Apr/May 1998	MW-11-3	5.0 U	2.000 U	10.0 U	0.005 U
MW-11 Screen 3	Jul/Aug 1998	MW-11-3	5.0 U	2.000 U	10.0 U	0.005 U
MW-11 Screen 3	Oct/Nov 1998	MW-11-3	5.0 U	8.000	10.0 U	0.005 U
MW-11 Screen 3	Feb/Mar 1999	MW-11-3	5.0 U	2.000 U	10.0 U	0.005 U
MW-11 Screen 3	May/June 1999	MW-11-3	5.0 U	2.000 U	10.0 U	0.005 U
MW-11 Screen 3	Aug 1999	MW-11-3	NA	NA	10.0 U	0.005 U
MW-11 Screen 3	Nov/Dec 1999	MW-11-3	NA	NA	10.0 U	0.005 U
MW-11 Screen 3	Mar/Apr 2000	MW-11-3	NA	NA	10.0 U	0.005 U
MW-11 Screen 3	Jul/Aug 2000	MW-11-3	5.0 U	2.000 U	10.0 U	0.005 U

Sample Location	Sampling Event	Sample Number	Arsenic (µg/L)	Lead (µg/L)	Chromium, Total (µg/L)	Chromium, Hexavalent (mg/L)
MW-11 Screen 3	Sep/Oct 2000	MW-11-3	NA	NA	10.0 U	0.005 U
MW-11 Screen 3	Jan/Feb 2001	MW-11-3	5.0 U	1.000 U	<b>3.3 J</b>	0.010 U
MW-11 Screen 3	Jul 2001	MW-11-3	NA	NA	<b>3.6 J</b>	NA U
MW-11 Screen 3	Oct 2001	MW-11-3	NA	NA	<b>4.1</b>	0.010 U
MW-11 Screen 3	Jan/Feb 2002	MW-11-3	<b>2.5 B</b>	1.000 U	<b>3.2 J</b>	0.010 U
MW-11 Screen 3	Jan/Feb 2002	DUP	NA	<b>0.030 J</b>	<b>3.0 J</b>	NA
MW-11 Screen 3	Apr/May 2002	MW-11-3	NA	NA	<b>6.0</b>	0.010 U
MW-11 Screen 3	Jul 2002	MW-11-3	NA	NA	<b>5.0</b>	NA U
MW-11 Screen 3	Oct/Nov 2002	MW-11-3	NA	NA	NA	0.010 U
MW-11 Screen 3	Oct/Nov 2002	DUP	NA	NA	NA	0.010 U
MW-11 Screen 3	Jan/Feb 2003	MW-11-3	NA	NA	<b>2.3</b>	0.010 U
MW-11 Screen 3	Apr/May 2003	MW-11-3	5.0 U	1.000 U	<b>1.5</b>	0.010 U
MW-11 Screen 3	Jul/Aug 2003	MW-11-3	NA	NA	<b>2.3 J</b>	0.010 U
MW-11 Screen 3	Oct/Nov 2003	MW-11-3	NA	NA	<b>3.4 J</b>	0.010 U
MW-11 Screen 3	Feb 2004	MW-11-3	NA	NA	<b>4.0</b>	0.010 U
MW-11 Screen 3	Apr/May 2004	MW-11-3	5.0 U	0.055 U	1.1 U	0.010 U
MW-11 Screen 3	Apr/May 2004	DUPE-5-2Q04	5.0 U	0.049 U	0.7 U	<b>0.005 J</b>
MW-11 Screen 3	Jul/Aug 2004	MW-11-3	NA	NA	<b>9.6</b>	0.010 U
MW-11 Screen 3	Oct/Nov 2004	MW-11-3	NA	NA	<b>9.1 J</b>	0.010 U
MW-11 Screen 3	Oct/Nov 2004	DUPE-5-4Q04	NA	NA	<b>1.9 J</b>	0.010 U
MW-11 Screen 3	Jan/Feb 2005	MW-11-3	NA	NA	<b>6.1</b>	0.010 U
MW-11 Screen 3	Apr/May 2005	MW-11-3	5.0 U	<b>0.110 J</b>	<b>7.6</b>	0.010 U
MW-11 Screen 3	Apr/May 2005	DUPE-7-2Q05	5.0 U	<b>0.055 J</b>	<b>8.1</b>	0.010 U
MW-11 Screen 3	Jul/Sep 2005	MW-11-3	NA	NA	<b>5.0</b>	0.010 U
MW-11 Screen 3	Oct/Nov 2005	MW-11-3	NA	NA	<b>5.6</b>	0.010 U
MW-11 Screen 3	Mar/Apr 2006	MW-11-3	NA	NA	1.0 U	0.010 U
MW-11 Screen 3	May/June 2006	MW-11-3	<b>1.1</b>	1.000 U	1.0 U	0.010 U
MW-11 Screen 3	May/June 2006	DUPE-7-2Q06	1.0 U	1.000 U	1.0 U	0.010 U
MW-11 Screen 3	Aug/Sep 2006	MW-11-3	NA	NA	<b>1.5 J</b>	0.010 U
MW-11 Screen 3	Oct/Dec 2006	MW-11-3	NA	NA	<b>2.4</b>	0.010 U
MW-11 Screen 3	Mar/Apr 2007	MW-11-3	NA	NA	1.0 U	0.010 U
MW-11 Screen 3	Jun/Jul 2007	MW-11-3	1.0 U	1.000 U	<b>1.9 J</b>	0.010 U
MW-11 Screen 3	Aug/Sep 2007	MW-11-3	NA	NA	<b>11.0</b>	0.010 U
MW-11 Screen 3	Oct/Dec 2007	MW-11-3	NA	NA	<b>7.2</b>	0.010 U
MW-11 Screen 3	Jan/Feb 2008	MW-11-3	NA	NA	<b>8.0 E</b>	0.010 U
MW-11 Screen 3	Apr/May 2008	MW-11-3	1.0 U	1.000 U	1.0 U	0.010 U
MW-11 Screen 3	Jul/Aug 2008	MW-11-3	NA	NA	5.0 U	0.010 U
MW-11 Screen 3	Oct/Nov 2008	MW-11-3	NA	NA	5.0 U	0.010 U
MW-11 Screen 3	Jan/Feb 2009	MW-11-3	NA	NA	5.0 U	0.010 U
MW-11 Screen 3	Apr/May 2009	MW-11-3	2.0 U	5.000 U	5.0 U	0.010 U
MW-11 Screen 3	Jul/Aug 2009	MW-11-3	NA	NA	5.0 U	0.010 U
MW-11 Screen 3	Nov/Dec 2009	MW-11-3	NA	NA	5.0 U	0.010 U

Sample Location	Sampling Event	Sample Number	Arsenic (µg/L)	Lead (µg/L)	Chromium, Total (µg/L)	Chromium, Hexavalent (mg/L)
MW-11 Screen 3	Feb 2010	MW-11-3	NA	NA	5.0 U	0.010 U
MW-11 Screen 3	Apr/May 2010	MW-11-3	2.0 U	5.000 U	5.0 U	0.010 U
MW-11 Screen 4	Aug/Sep 1996	MW-11-4	5.0 U	2.000 U	10.0 U	<b>0.006 J</b>
MW-11 Screen 4	Oct/Nov 1996	MW-11-4	5.0 U	2.000 U	10.0 U	0.005 U
MW-11 Screen 4	Feb/Mar 1997	MW-11-4	5.0 U	<b>9.300</b>	10.0 U	0.005 U
MW-11 Screen 4	June/July 1997	MW-11-4	5.0 U	2.000 U	10.0 U	0.005 U
MW-11 Screen 4	Sep/Oct 1997	MW-11-4	5.0 U	2.000 U	10.0 U	0.005 U
MW-11 Screen 4	Jan/Feb 1998	MW-11-4	5.0 U	2.000 U	10.0 U	0.005 U
MW-11 Screen 4	Apr/May 1998	MW-11-4	5.0 U	2.000 U	10.0 U	0.005 U
MW-11 Screen 4	Jul/Aug 1998	MW-11-4	5.0 U	2.000 U	10.0 U	0.005 U
MW-11 Screen 4	Oct/Nov 1998	MW-11-4	5.0 U	2.000 U	10.0 U	0.005 U
MW-11 Screen 4	Feb/Mar 1999	MW-11-4	5.0 U	2.000 U	10.0 U	0.005 U
MW-11 Screen 4	May/June 1999	MW-11-4	5.0 U	2.000 U	10.0 U	0.005 U
MW-11 Screen 4	Nov/Dec 1999	MW-11-4	NA	NA	10.0 U	0.005 U
MW-11 Screen 4	Jul/Aug 2000	MW-11-4	5.0 U	2.000 U	10.0 U	0.005 U
MW-11 Screen 4	Jan/Feb 2001	MW-11-4	5.0 U	1.000 U	<b>2.0 J</b>	0.010 U
MW-11 Screen 4	Jan/Feb 2002	MW-11-4	5.0 U	<b>0.220 J</b>	<b>2.1</b>	0.010 U
MW-11 Screen 4	Jan/Feb 2003	MW-11-4	NA	NA	NA	0.010 U
MW-11 Screen 4	Apr/May 2003	MW-11-4	5.0 U	1.000 U	<b>0.3 J</b>	0.010 U
MW-11 Screen 4	Oct/Nov 2003	MW-11-4	NA	NA	0.8 UJ	0.010 U
MW-11 Screen 4	Apr/May 2004	MW-11-4	5.0 U	<b>0.005 J</b>	<b>2.2</b>	<b>0.004 J</b>
MW-11 Screen 4	Oct/Nov 2004	MW-11-4	NA	NA	<b>5.2 J</b>	0.010 U
MW-11 Screen 4	Apr/May 2005	MW-11-4	5.0 U	<b>0.091 J</b>	<b>3.8</b>	0.010 U
MW-11 Screen 4	Jul/Sep 2005	MW-11-4	NA	NA	<b>2.7</b>	0.010 U
MW-11 Screen 4	Oct/Nov 2005	MW-11-4	NA	NA	<b>3.6</b>	0.010 U
MW-11 Screen 4	May/June 2006	MW-11-4	1.0 U	1.000 U	1.0 U	0.010 U
MW-11 Screen 4	Oct/Dec 2006	MW-11-4	NA	NA	<b>1.9</b>	0.010 U
MW-11 Screen 4	Jun/Jul 2007	MW-11-4	1.0 U	1.000 U	<b>1.4 J</b>	0.010 U
MW-11 Screen 4	Oct/Dec 2007	MW-11-4	NA	NA	<b>4.1</b>	0.010 U
MW-11 Screen 4	Apr/May 2008	MW-11-4	1.0 U	1.000 U	<b>1.7</b>	0.010 U
MW-11 Screen 4	Oct/Nov 2008	MW-11-4	NA	NA	5.0 U	0.010 U
MW-11 Screen 4	Oct/Nov 2008	DUPE-07-4Q08	NA	NA	5.0 U	0.010 U
MW-11 Screen 4	Apr/May 2009	MW-11-4	2.0 U	5.000 U	5.0 U	0.010 U
MW-11 Screen 4	Nov/Dec 2009	MW-11-4	NA	NA	5.0 U	0.010 U
MW-11 Screen 4	Apr/May 2010	MW-11-4	2.0 U	5.000 U	5.0 U	0.010 U
MW-11 Screen 5	Aug/Sep 1996	MW-11-5	<b>7.0</b>	2.000 U	10.0 U	0.005 U
MW-11 Screen 5	Oct/Nov 1996	MW-11-5	<b>5.0</b>	2.000 U	10.0 U	0.005 U
MW-11 Screen 5	Feb/Mar 1997	MW-11-5	5.0 U	<b>2.400</b>	10.0 U	0.005 U
MW-11 Screen 5	June/July 1997	MW-11-5	5.0 U	2.000 U	10.0 U	0.005 U
MW-11 Screen 5	Sep/Oct 1997	MW-11-5	5.0 U	2.000 U	10.0 U	0.005 U
MW-11 Screen 5	Jan/Feb 1998	MW-11-5	5.0 U	2.000 U	10.0 U	0.005 U
MW-11 Screen 5	Apr/May 1998	MW-11-5	5.0 U	2.000 U	10.0 U	0.005 U

Sample Location	Sampling Event	Sample Number	Arsenic (µg/L)	Lead (µg/L)	Chromium, Total (µg/L)	Chromium, Hexavalent (mg/L)
MW-11 Screen 5	Jul/Aug 1998	MW-11-5	5.0 U	2.000 U	10.0 U	0.005 U
MW-11 Screen 5	Oct/Nov 1998	MW-11-5	5.0 U	2.000 U	10.0 U	0.005 U
MW-11 Screen 5	Feb/Mar 1999	MW-11-5	5.0 U	2.000 U	10.0 U	0.005 U
MW-11 Screen 5	May/Jun 1999	MW-11-5	<b>5.3</b>	2.000 U	10.0 U	0.005 U
MW-11 Screen 5	Nov/Dec 1999	MW-11-5	NA	NA	10.0 U	0.005 U
MW-11 Screen 5	Jul/Aug 2000	MW-11-5	5.0 U	2.000 U	10.0 U	0.005 U
MW-11 Screen 5	Jan/Feb 2001	MW-11-5	<b>6.0</b>	1.000 U	<b>2.8 J</b>	0.010 U
MW-11 Screen 5	Jan/Feb 2001	DUP	<b>5.8</b>	1.000 U	<b>2.6 J</b>	0.010 U
MW-11 Screen 5	Jan/Feb 2002	MW-11-5	<b>5.0</b>	<b>0.160 J</b>	<b>2.3 J</b>	0.010 U
MW-11 Screen 5	Apr/May 2003	MW-11-5	5.0 U	1.000 U	<b>1.1</b>	0.010 U
MW-11 Screen 5	Oct/Nov 2003	MW-11-5	NA	NA	<b>1.5 J</b>	0.010 U
MW-11 Screen 5	Apr/May 2004	MW-11-5	5.0 U	0.099 U	0.7 U	<b>0.004 J</b>
MW-11 Screen 5	Oct/Nov 2004	MW-11-5	NA	NA	<b>1.8 J</b>	0.010 U
MW-11 Screen 5	Apr/May 2005	MW-11-5	5.0 U	<b>0.330 J</b>	<b>5.7</b>	0.010 U
MW-11 Screen 5	Oct/Nov 2005	MW-11-5	NA	NA	<b>5.1</b>	0.010 U
MW-11 Screen 5	Oct/Nov 2005	DUPE-6-4Q05	NA	NA	<b>5.5</b>	0.010 U
MW-11 Screen 5	May/Jun 2006	MW-11-5	<b>6.1</b>	1.000 U	1.0 U	0.010 U
MW-11 Screen 5	Oct/Dec 2006	MW-11-5	NA	NA	<b>1.4</b>	0.010 U
MW-11 Screen 5	Jun/Jul 2007	MW-11-5	<b>6.0</b>	1.000 U	<b>1.8 J</b>	0.010 U
MW-11 Screen 5	Oct/Dec 2007	MW-11-5	NA	NA	<b>1.8</b>	<b>0.008 J</b>
MW-11 Screen 5	Apr/May 2008	MW-11-5	<b>6.2</b>	1.000 U	<b>2.4</b>	0.010 U
MW-11 Screen 5	Oct/Nov 2008	MW-11-5	NA	NA	5.0 U	0.010 U
MW-11 Screen 5	Apr/May 2009	MW-11-5	<b>5.1</b>	5.000 U	5.0 U	0.010 U
MW-11 Screen 5	Nov/Dec 2009	MW-11-5	NA	NA	5.0 U	0.010 U
MW-11 Screen 5	Apr/May 2010	MW-11-5	<b>5.0</b>	5.000 U	5.0 U	0.010 U
MW-12 Screen 1	Aug/Sep 1996	MW-12-1	5.0 U	<b>4.400</b>	10.0 U	0.005 U
MW-12 Screen 1	Feb/Mar 1997	MW-12-1	5.0 U	2.000 U	10.0 U	0.005 U
MW-12 Screen 1	June/July 1997	MW-12-1	5.0 U	2.000 U	10.0 U	0.005 U
MW-12 Screen 1	Jan/Feb 1998	MW-12-1	5.0 U	2.000 U	10.0 U	0.005 U
MW-12 Screen 1	Apr/May 1998	MW-12-1	5.0 U	2.000 U	<b>10.0</b>	0.005 U
MW-12 Screen 1	Jul/Aug 1998	MW-12-1	5.0 U	2.000 U	10.0 U	0.005 U
MW-12 Screen 1	Oct/Nov 1998	MW-12-1	5.0 U	2.000 U	10.0 U	0.005 U
MW-12 Screen 1	Feb/Mar 1999	MW-12-1	5.0 U	2.000 U	10.0 U	0.005 U
MW-12 Screen 1	May/Jun 1999	MW-12-1	5.0 U	2.000 U	10.0 U	0.005 U
MW-12 Screen 1	Aug 1999	MW-12-1	NA	NA	10.0 U	0.005 U
MW-12 Screen 1	Nov/Dec 1999	MW-12-1	NA	NA	10.0 U	0.005 U
MW-12 Screen 1	Mar/Apr 2000	MW-12-1	NA	NA	10.0 U	0.005 U
MW-12 Screen 1	Jul/Aug 2000	MW-12-1	5.0 U	2.000 U	10.0 U	0.005 U
MW-12 Screen 1	Sep/Oct 2000	MW-12-1	NA	NA	10.0 U	0.005 U
MW-12 Screen 1	Jan/Feb 2001	MW-12-1	5.0 U	1.000 U	<b>8.3</b>	0.010 U
MW-12 Screen 1	Jul 2001	MW-12-1	NA	NA	<b>8.8</b>	NA U
MW-12 Screen 1	Oct 2001	MW-12-1	NA	NA	<b>6.7</b>	0.010 U

Sample Location	Sampling Event	Sample Number	Arsenic (µg/L)	Lead (µg/L)	Chromium, Total (µg/L)	Chromium, Hexavalent (mg/L)
MW-12 Screen 1	Jan/Feb 2002	MW-12-1	5.0 U	1.000 U	4.0 J	0.010 U
MW-12 Screen 1	Apr/May 2002	MW-12-1	NA	NA	5.0	0.010 U
MW-12 Screen 1	Jul 2002	MW-12-1	NA	NA	5.0	NA U
MW-12 Screen 1	Oct/Nov 2002	MW-12-1	NA	NA	NA	0.010 U
MW-12 Screen 1	Jan/Feb 2003	MW-12-1	NA	NA	6.0	0.010 U
MW-12 Screen 1	Apr/May 2003	MW-12-1	5.0 U	1.000 U	9.7	0.010 U
MW-12 Screen 1	Jul/Aug 2003	MW-12-1	NA	NA	8.0 J	0.010 U
MW-12 Screen 1	Oct/Nov 2003	MW-12-1	NA	NA	8.1 J	0.010 U
MW-12 Screen 1	Oct/Nov 2003	DUPE-4-4Q03	NA	NA	8.4 J	0.010 U
MW-12 Screen 1	Feb 2004	MW-12-1	NA	NA	9.5	0.010 U
MW-12 Screen 1	Apr/May 2004	MW-12-1	5.0 U	0.043 U	2.6	0.004 J
MW-12 Screen 1	Jul/Aug 2004	MW-12-1	NA	NA	11.7	0.010 U
MW-12 Screen 1	Oct/Nov 2004	MW-12-1	NA	NA	14.6 J	0.010 U
MW-12 Screen 1	Jan/Feb 2005	MW-12-1	NA	NA	7.1	0.010 U
MW-12 Screen 1	Apr/May 2005	MW-12-1	5.0 U	0.029 J	6.8	0.010 U
MW-12 Screen 1	Jul/Sep 2005	MW-12-1	NA	NA	10.1	0.010 U
MW-12 Screen 1	Oct/Nov 2005	MW-12-1	NA	NA	8.1	0.010 U
MW-12 Screen 1	Mar/Apr 2006	MW-12-1	NA	NA	1.6	0.010 U
MW-12 Screen 1	Mar/Apr 2006	DUPE-6-1Q06	NA	NA	1.6	0.010 U
MW-12 Screen 1	May/June 2006	MW-12-1	1.0 U	1.000 U	2.0 J	0.004 J
MW-12 Screen 1	Aug/Sep 2006	MW-12-1	NA	NA	3.6 U	0.010 U
MW-12 Screen 1	Oct/Dec 2006	MW-12-1	NA	NA	4.3	0.010 U
MW-12 Screen 1	Mar/Apr 2007	MW-12-1	NA	NA	3.1 J	0.010 U
MW-12 Screen 1	Jun/Jul 2007	MW-12-1	1.0 U	1.000 U	5.2 J	0.010 U
MW-12 Screen 1	Jun/Jul 2007	DUPE-5-2Q07	1.0 U	1.000 U	5.4 J	0.010 U
MW-12 Screen 1	Aug/Sep 2007	MW-12-1	NA	NA	16.6	0.010 U
MW-12 Screen 1	Oct/Dec 2007	MW-12-1	NA	NA	10.2	0.010 U
MW-12 Screen 1	Jan/Feb 2008	MW-12-1	NA	NA	2.2	0.010 U
MW-12 Screen 1	Apr/May 2008	MW-12-1	1.0 U	1.000 U	8.1	0.010 U
MW-12 Screen 1	Jul/Aug 2008	MW-12-1	NA	NA	5.0 U	0.010 U
MW-12 Screen 1	Oct/Nov 2008	MW-12-1	NA	NA	5.0 U	0.010 U
MW-12 Screen 1	Jan/Feb 2009	MW-12-1	NA	NA	5.0 U	0.010 U
MW-12 Screen 1	Apr/May 2009	MW-12-1	2.0 U	5.000 U	5.0 U	0.010 U
MW-12 Screen 1	Jul/Aug 2009	MW-12-1	NA	NA	5.0 U	0.010 U
MW-12 Screen 1	Nov/Dec 2009	MW-12-1	NA	NA	5.0 U	0.010 U
MW-12 Screen 1	Feb 2010	MW-12-1	NA	NA	5.0 U	0.010 U
MW-12 Screen 1	Apr/May 2010	MW-12-1	2.0 U	5.000 U	5.0 U	0.010 U
MW-12 Screen 2	Aug/Sep 1996	MW-12-2	5.0 U	24.000	10.0 U	0.005 U
MW-12 Screen 2	Oct/Nov 1996	MW-12-2	5.0 U	2.000 U	10.0 U	0.005 U
MW-12 Screen 2	Feb/Mar 1997	MW-12-2	5.0 U	2.000 U	10.0 U	0.005 U
MW-12 Screen 2	June/July 1997	MW-12-2	5.0 U	2.000 U	10.0 U	0.005 U
MW-12 Screen 2	Sep/Oct 1997	MW-12-2	5.0 U	2.000 U	10.0 U	0.005 U

Sample Location	Sampling Event	Sample Number	Arsenic (µg/L)	Lead (µg/L)	Chromium, Total (µg/L)	Chromium, Hexavalent (mg/L)
MW-12 Screen 2	Jan/Feb 1998	MW-12-2	5.0 U	2.000 U	10.0 U	0.005 U
MW-12 Screen 2	Apr/May 1998	MW-12-2	5.0 U	2.000 U	10.0 U	0.005 U
MW-12 Screen 2	Jul/Aug 1998	MW-12-2	5.0 U	<b>2.700</b>	10.0 U	0.005 U
MW-12 Screen 2	Oct/Nov 1998	MW-12-2	5.0 U	2.000 U	10.0 U	0.005 U
MW-12 Screen 2	Feb/Mar 1999	MW-12-2	5.0 U	2.000 U	10.0 U	0.005 U
MW-12 Screen 2	May/June 1999	MW-12-2	5.0 U	2.000 U	10.0 U	0.005 U
MW-12 Screen 2	Aug 1999	MW-12-2	NA	NA	10.0 U	0.005 U
MW-12 Screen 2	Nov/Dec 1999	MW-12-2	NA	NA	10.0 U	0.005 U
MW-12 Screen 2	Mar/Apr 2000	MW-12-2	NA	NA	10.0 U	0.005 U
MW-12 Screen 2	Jul/Aug 2000	MW-12-2	5.0 U	2.000 U	10.0 U	0.005 U
MW-12 Screen 2	Jul/Aug 2000	DUP	5.0 U	2.000 U	10.0 U	0.005 U
MW-12 Screen 2	Sep/Oct 2000	MW-12-2	NA	NA	10.0 U	0.005 U
MW-12 Screen 2	Sep/Oct 2000	DUP	NA	NA	10.0 U	0.005 U
MW-12 Screen 2	Jan/Feb 2001	MW-12-2	5.0 U	1.000 U	<b>4.8 J</b>	0.010 U
MW-12 Screen 2	Jul 2001	MW-12-2	NA	NA	<b>5.0</b>	NA U
MW-12 Screen 2	Oct 2001	MW-12-2	NA	NA	<b>7.4</b>	0.010 U
MW-12 Screen 2	Oct 2001	DUP	NA	NA	<b>6.6</b>	0.010 U
MW-12 Screen 2	Jan/Feb 2002	MW-12-2	5.0 U	1.000 U	<b>3.0 J</b>	0.010 U
MW-12 Screen 2	Jan/Feb 2002	DUP	<b>1.7 B</b>	1.000 U	<b>4.1 J</b>	0.010 U
MW-12 Screen 2	Apr/May 2002	MW-12-2	NA	NA	<b>7.0</b>	0.010 U
MW-12 Screen 2	Jul 2002	MW-12-2	NA	NA	<b>3.0</b>	NA U
MW-12 Screen 2	Oct/Nov 2002	MW-12-2	NA	NA	NA	0.010 U
MW-12 Screen 2	Jan/Feb 2003	MW-12-2	NA	NA	<b>3.8</b>	0.010 U
MW-12 Screen 2	Jan/Feb 2003	DUPE-4-1Q03	NA	NA	<b>4.0</b>	0.010 U
MW-12 Screen 2	Apr/May 2003	MW-12-2	5.0 U	1.000 U	<b>2.9</b>	0.010 U
MW-12 Screen 2	Jul/Aug 2003	MW-12-2	NA	NA	<b>3.8 J</b>	0.010 U
MW-12 Screen 2	Oct/Nov 2003	MW-12-2	NA	NA	<b>2.9 J</b>	0.010 U
MW-12 Screen 2	Feb 2004	MW-12-2	NA	NA	<b>4.4</b>	0.010 U
MW-12 Screen 2	Apr/May 2004	MW-12-2	5.0 U	0.120 U	<b>10.9</b>	0.010 U
MW-12 Screen 2	Jul/Aug 2004	MW-12-2	NA	NA	<b>12.0</b>	0.010 U
MW-12 Screen 2	Oct/Nov 2004	MW-12-2	NA	NA	<b>13.1 J</b>	0.010 U
MW-12 Screen 2	Jan/Feb 2005	MW-12-2	NA	NA	<b>7.1</b>	0.010 U
MW-12 Screen 2	Apr/May 2005	MW-12-2	5.0 U	<b>0.036 J</b>	<b>6.6</b>	0.010 U
MW-12 Screen 2	Jul/Sep 2005	MW-12-2	NA	NA	<b>10.2</b>	0.010 U
MW-12 Screen 2	Oct/Nov 2005	MW-12-2	NA	NA	<b>9.7</b>	0.010 U
MW-12 Screen 2	Mar/Apr 2006	MW-12-2	NA	NA	<b>1.7</b>	0.010 U
MW-12 Screen 2	May/June 2006	MW-12-2	1.0 U	1.000 U	<b>1.4 J</b>	0.010 U
MW-12 Screen 2	Aug/Sep 2006	MW-12-2	NA	NA	2.1 U	<b>0.004 J</b>
MW-12 Screen 2	Oct/Dec 2006	MW-12-2	NA	NA	<b>3.3</b>	0.010 U
MW-12 Screen 2	Mar/Apr 2007	MW-12-2	NA	NA	<b>1.2 J</b>	0.010 U
MW-12 Screen 2	Jun/Jul 2007	MW-12-2	1.0 U	1.000 U	<b>2.2 J</b>	0.010 U
MW-12 Screen 2	Aug/Sep 2007	MW-12-2	NA	NA	<b>15.7</b>	0.010 U

Sample Location	Sampling Event	Sample Number	Arsenic (µg/L)	Lead (µg/L)	Chromium, Total (µg/L)	Chromium, Hexavalent (mg/L)
MW-12 Screen 2	Oct/Dec 2007	MW-12-2	NA	NA	9.5	0.010 U
MW-12 Screen 2	Jan/Feb 2008	MW-12-2	NA	NA	1.0	0.010 U
MW-12 Screen 2	Apr/May 2008	MW-12-2	1.0 U	1.000 U	5.8	0.010 U
MW-12 Screen 2	Jul/Aug 2008	MW-12-2	NA	NA	5.0 U	0.010 U
MW-12 Screen 2	Jul/Aug 2008	DUPE-7-3Q08	NA	NA	5.0 U	0.010 U
MW-12 Screen 2	Oct/Nov 2008	MW-12-2	NA	NA	5.0 U	0.010 U
MW-12 Screen 2	Jan/Feb 2009	MW-12-2	NA	NA	5.0 U	0.010 U
MW-12 Screen 2	Apr/May 2009	MW-12-2	2.0 U	5.000 U	5.0 U	0.010 U
MW-12 Screen 2	Jul/Aug 2009	MW-12-2	NA	NA	5.0 U	0.010 U
MW-12 Screen 2	Jul/Aug 2009	DUPE-7-3Q09	NA	NA	5.0 U	0.010 U
MW-12 Screen 2	Nov/Dec 2009	MW-12-2	NA	NA	5.0 U	0.010 U
MW-12 Screen 2	Feb 2010	MW-12-2	NA	NA	5.0 U	0.010 U
MW-12 Screen 2	Apr/May 2010	MW-12-2	2.0 U	5.000 U	5.0 U	0.010 U
MW-12 Screen 2	Apr/May 2010	DUPE-03-2Q10	2.0 U	5.000 U	5.0 U	0.010 U
MW-12 Screen 3	Aug/Sep 1996	MW-12-3	5.0 U	2.000 U	10.0 U	0.005 U
MW-12 Screen 3	Oct/Nov 1996	MW-12-3	5.0 U	2.000 U	10.0 U	0.005 U
MW-12 Screen 3	Feb/Mar 1997	MW-12-3	5.0 U	2.000 U	10.0 U	0.005 U
MW-12 Screen 3	June/July 1997	MW-12-3	5.0 U	2.000 U	10.0 U	0.005 U
MW-12 Screen 3	Sep/Oct 1997	MW-12-3	5.0 U	2.000 U	10.0 U	0.005 U
MW-12 Screen 3	Jan/Feb 1998	MW-12-3	5.0 U	2.000 U	10.0 U	0.005 U
MW-12 Screen 3	Apr/May 1998	MW-12-3	5.0 U	2.000 U	10.0 U	0.005 U
MW-12 Screen 3	Jul/Aug 1998	MW-12-3	5.0 U	18.000	10.0 U	0.005 U
MW-12 Screen 3	Oct/Nov 1998	MW-12-3	5.0 U	2.000 U	10.0 U	0.005 U
MW-12 Screen 3	Feb/Mar 1999	MW-12-3	5.0 U	2.000 U	10.0 U	0.005 U
MW-12 Screen 3	May/June 1999	MW-12-3	5.0 U	2.000 U	10.0 U	0.005 U
MW-12 Screen 3	Aug 1999	MW-12-3	NA	NA	10.0 U	0.005 U
MW-12 Screen 3	Nov/Dec 1999	MW-12-3	NA	NA	10.0 U	0.005 U
MW-12 Screen 3	Mar/Apr 2000	MW-12-3	NA	NA	10.0 U	0.005 U
MW-12 Screen 3	Jul/Aug 2000	MW-12-3	5.0 U	2.000 U	10.0 U	0.005 U
MW-12 Screen 3	Sep/Oct 2000	MW-12-3	NA	NA	10.0 U	0.005 U
MW-12 Screen 3	Jan/Feb 2001	MW-12-3	5.0 U	1.000 U	4.6 J	0.010 U
MW-12 Screen 3	Jul 2001	MW-12-3	NA	NA	2.5 J	NA U
MW-12 Screen 3	Oct 2001	MW-12-3	NA	NA	6.4	0.010 U
MW-12 Screen 3	Oct 2001	DUP	NA	NA	6.0	NA
MW-12 Screen 3	Jan/Feb 2002	MW-12-3	5.0 U	0.070 J	4.0 J	0.010 U
MW-12 Screen 3	Jan/Feb 2002	DUP	NA	0.040 J	4.0 J	NA
MW-12 Screen 3	Apr/May 2002	MW-12-3	NA	NA	4.0	0.010 U
MW-12 Screen 3	Apr/May 2002	DUP	NA	NA	5.0	0.010 U
MW-12 Screen 3	Jul 2002	MW-12-3	NA	NA	2.0	NA U
MW-12 Screen 3	Jul 2002	DUP	NA	NA	4.0	NA U
MW-12 Screen 3	Oct/Nov 2002	MW-12-3	NA	NA	NA	0.010 U
MW-12 Screen 3	Jan/Feb 2003	MW-12-3	0.7	0.090 J	2.5	0.000 U



Sample Location	Sampling Event	Sample Number	Arsenic (µg/L)	Lead (µg/L)	Chromium, Total (µg/L)	Chromium, Hexavalent (mg/L)
MW-12 Screen 3	Apr/May 2003	MW-12-3	5.0 U	1.000 U	1.3	0.010 U
MW-12 Screen 3	Apr/May 2003	DUPE-6-2Q03	5.0 U	1.000 U	1.3	0.010 U
MW-12 Screen 3	Jul/Aug 2003	MW-12-3	NA	NA	2.4 J	0.010 U
MW-12 Screen 3	Oct/Nov 2003	MW-12-3	NA	NA	1.6 UJ	0.010 U
MW-12 Screen 3	Feb 2004	MW-12-3	NA	NA	1.0 U	0.010 U
MW-12 Screen 3	Apr/May 2004	MW-12-3	5.0 U	0.014 U	6.2	0.010 U
MW-12 Screen 3	Jul/Aug 2004	MW-12-3	NA	NA	6.5	0.010 U
MW-12 Screen 3	Oct/Nov 2004	MW-12-3	NA	NA	8.8 J	0.010 U
MW-12 Screen 3	Jan/Feb 2005	MW-12-3	NA	NA	5.1	0.010 U
MW-12 Screen 3	Apr/May 2005	MW-12-3	5.0 U	0.068 J	5.1	0.010 U
MW-12 Screen 3	Jul/Sep 2005	MW-12-3	NA	NA	6.7	0.010 U
MW-12 Screen 3	Oct/Nov 2005	MW-12-3	NA	NA	6.0	0.010 U
MW-12 Screen 3	Mar/Apr 2006	MW-12-3	NA	NA	1.0 U	0.010 U
MW-12 Screen 3	May/June 2006	MW-12-3	1.0 U	1.000 U	1.0 U	0.010 U
MW-12 Screen 3	Aug/Sep 2006	MW-12-3	NA	NA	1.9 U	0.008 J
MW-12 Screen 3	Oct/Dec 2006	MW-12-3	NA	NA	1.5	0.010 U
MW-12 Screen 3	Mar/Apr 2007	MW-12-3	NA	NA	1.0 U	0.010 U
MW-12 Screen 3	Jun/Jul 2007	MW-12-3	1.0 U	1.000 U	1.2 J	0.010 U
MW-12 Screen 3	Aug/Sep 2007	MW-12-3	NA	NA	12.3	0.010 U
MW-12 Screen 3	Oct/Dec 2007	MW-12-3	NA	NA	8.0	0.010 U
MW-12 Screen 3	Jan/Feb 2008	MW-12-3	NA	NA	1.2	0.010 U
MW-12 Screen 3	Apr/May 2008	MW-12-3	1.0 U	1.000 U	4.4	0.010 U
MW-12 Screen 3	Jul/Aug 2008	MW-12-3	NA	NA	5.0 U	0.010 U
MW-12 Screen 3	Oct/Nov 2008	MW-12-3	NA	NA	5.0 U	0.010 U
MW-12 Screen 3	Jan/Feb 2009	MW-12-3	NA	NA	5.0 U	0.010 U
MW-12 Screen 3	Apr/May 2009	MW-12-3	2.0 U	5.000 U	5.0 U	0.010 U
MW-12 Screen 3	Apr/May 2009	DUPE-07-2Q09	2.0 U	5.000 U	5.0 U	0.010 U
MW-12 Screen 3	Jul/Aug 2009	MW-12-3	NA	NA	5.0 U	0.010 U
MW-12 Screen 3	Nov/Dec 2009	MW-12-3	NA	NA	5.0 U	0.010 U
MW-12 Screen 3	Nov/Dec 2009	DUPE-06-4Q09	NA	NA	5.0 U	0.010 U
MW-12 Screen 3	Feb 2010	MW-12-3	NA	NA	5.0 U	0.010 U
MW-12 Screen 3	Apr/May 2010	MW-12-3	2.0 U	5.000 U	5.0 U	0.010 U
MW-12 Screen 4	Aug/Sep 1996	MW-12-4	5.0 U	4.500	10.0 U	0.005 U
MW-12 Screen 4	Oct/Nov 1996	MW-12-4	5.0 U	2.000 U	10.0 U	0.005 U
MW-12 Screen 4	Feb/Mar 1997	MW-12-4	5.0 U	2.000 U	10.0 U	0.005 U
MW-12 Screen 4	June/July 1997	MW-12-4	5.0 U	2.000 U	10.0 U	0.005 U
MW-12 Screen 4	Sep/Oct 1997	MW-12-4	5.0 U	2.000 U	10.0 U	0.005 U
MW-12 Screen 4	Jan/Feb 1998	MW-12-4	5.0 U	2.000 U	10.0 U	0.005 U
MW-12 Screen 4	Apr/May 1998	MW-12-4	5.0 U	2.000 U	10.0 U	0.005 U
MW-12 Screen 4	Jul/Aug 1998	MW-12-4	5.0 U	2.000 U	10.0 U	0.005 U
MW-12 Screen 4	Oct/Nov 1998	MW-12-4	5.0 U	2.000 U	10.0 U	0.005 U
MW-12 Screen 4	Feb/Mar 1999	MW-12-4	5.0 U	2.000 U	10.0 U	0.005 U

Sample Location	Sampling Event	Sample Number	Arsenic (µg/L)	Lead (µg/L)	Chromium, Total (µg/L)	Chromium, Hexavalent (mg/L)
MW-12 Screen 4	May/Jun 1999	MW-12-4	5.0 U	2.000 U	10.0 U	0.005 U
MW-12 Screen 4	Nov/Dec 1999	MW-12-4	NA	NA	10.0 U	0.005 U
MW-12 Screen 4	Jul/Aug 2000	MW-12-4	5.0 U	2.000 U	10.0 U	0.005 U
MW-12 Screen 4	Jan/Feb 2001	MW-12-4	5.0 U	1.000 U	<b>5.9</b>	0.010 U
MW-12 Screen 4	Jan/Feb 2002	MW-12-4	5.0 U	1.000 U	<b>3.9 J</b>	0.010 U
MW-12 Screen 4	Jan/Feb 2003	MW-12-4	NA	NA	NA	0.010 U
MW-12 Screen 4	Apr/May 2003	MW-12-4	5.0 U	1.000 U	<b>1.3</b>	0.010 U
MW-12 Screen 4	Oct/Nov 2003	MW-12-4	NA	NA	<b>2.8 J</b>	0.010 U
MW-12 Screen 4	Apr/May 2004	MW-12-4	5.0 U	0.120 U	<b>9.0</b>	0.010 U
MW-12 Screen 4	Apr/May 2004	DUPE-4-2Q04	5.0 U	<b>0.001 J</b>	<b>8.2</b>	<b>0.004 J</b>
MW-12 Screen 4	Oct/Nov 2004	MW-12-4	NA	NA	<b>12.1 J</b>	0.010 U
MW-12 Screen 4	Oct/Nov 2004	DUPE-4-4Q04	NA	NA	<b>12.8 J</b>	0.010 U
MW-12 Screen 4	Apr/May 2005	MW-12-4	5.0 U	<b>0.016 J</b>	<b>5.5</b>	0.010 U
MW-12 Screen 4	Jul/Sep 2005	MW-12-4	NA	NA	<b>10.1</b>	0.010 U
MW-12 Screen 4	Oct/Nov 2005	MW-12-4	NA	NA	<b>6.4</b>	0.010 U
MW-12 Screen 4	May/Jun 2006	MW-12-4	<b>1.5 J</b>	1.000 U	1.0 U	0.010 U
MW-12 Screen 4	Oct/Dec 2006	MW-12-4	NA	NA	<b>2.6</b>	0.010 U
MW-12 Screen 4	Jun/Jul 2007	MW-12-4	<b>1.9</b>	1.000 U	<b>2.0 J</b>	0.010 U
MW-12 Screen 4	Oct/Dec 2007	MW-12-4	NA	NA	<b>10.2</b>	0.010 U
MW-12 Screen 4	Apr/May 2008	MW-12-4	<b>1.8</b>	1.000 U	<b>4.7</b>	0.010 U
MW-12 Screen 4	Oct/Nov 2008	MW-12-4	NA	NA	5.0 U	0.010 U
MW-12 Screen 4	Apr/May 2009	MW-12-4	2.0 U	5.000 U	5.0 U	0.010 U
MW-12 Screen 4	Nov/Dec 2009	MW-12-4	NA	NA	5.0 U	0.010 U
MW-12 Screen 4	Apr/May 2010	MW-12-4	2.0 U	5.000 U	5.0 U	0.010 U
MW-12 Screen 5	Aug/Sep 1996	MW-12-5	5.0 U	2.000 U	10.0 U	<b>0.006 J</b>
MW-12 Screen 5	Oct/Nov 1996	MW-12-5	5.0 U	2.000 U	10.0 U	0.005 U
MW-12 Screen 5	Feb/Mar 1997	MW-12-5	5.0 U	2.000 U	10.0 U	0.005 U
MW-12 Screen 5	June/July 1997	MW-12-5	5.0 U	2.000 U	10.0 U	0.005 U
MW-12 Screen 5	Sep/Oct 1997	MW-12-5	5.0 U	2.000 U	10.0 U	0.005 U
MW-12 Screen 5	Jan/Feb 1998	MW-12-5	5.0 U	2.000 U	10.0 U	0.005 U
MW-12 Screen 5	Apr/May 1998	MW-12-5	5.0 U	2.000 U	10.0 U	0.005 U
MW-12 Screen 5	Jul/Aug 1998	MW-12-5	5.0 U	2.000 U	10.0 U	0.005 U
MW-12 Screen 5	Oct/Nov 1998	MW-12-5	5.0 U	2.000 U	10.0 U	0.005 U
MW-12 Screen 5	Feb/Mar 1999	MW-12-5	5.0 U	2.000 U	10.0 U	0.005 U
MW-12 Screen 5	May/Jun 1999	MW-12-5	5.0 U	2.000 U	10.0 U	0.005 U
MW-12 Screen 5	Nov/Dec 1999	MW-12-5	NA	NA	10.0 U	0.005 U
MW-12 Screen 5	Jul/Aug 2000	MW-12-5	5.0 U	2.000 U	10.0 U	0.005 U
MW-12 Screen 5	Jan/Feb 2001	MW-12-5	<b>2.7 B</b>	1.000 U	<b>6.4</b>	0.010 U
MW-12 Screen 5	Jan/Feb 2001	DUP	5.0 U	1.000 U	<b>5.2</b>	0.010 U
MW-12 Screen 5	Jan/Feb 2002	MW-12-5	<b>1.8 B</b>	<b>1.050</b>	<b>4.3 J</b>	0.010 U
MW-12 Screen 5	Jan/Feb 2003	MW-12-5	<b>0.6</b>	<b>0.200</b>	<b>1.2</b>	0.000 U
MW-12 Screen 5	Apr/May 2003	MW-12-5	5.0 U	1.000 U	<b>1.2</b>	0.010 U

Sample Location	Sampling Event	Sample Number	Arsenic (µg/L)	Lead (µg/L)	Chromium, Total (µg/L)	Chromium, Hexavalent (mg/L)
MW-12 Screen 5	Oct/Nov 2003	MW-12-5	NA	NA	4.7 J	0.010 U
MW-12 Screen 5	Apr/May 2004	MW-12-5	5.0 U	0.048 U	1.8	0.005 J
MW-12 Screen 5	Oct/Nov 2004	MW-12-5	NA	NA	3.8 J	0.010 U
MW-12 Screen 5	Apr/May 2005	MW-12-5	5.0 U	0.034 J	5.4	0.010 U
MW-12 Screen 5	Jul/Sep 2005	MW-12-5	NA	NA	9.9	0.010 U
MW-12 Screen 5	Oct/Nov 2005	MW-12-5	NA	NA	7.4	0.010 U
MW-12 Screen 5	May/June 2006	MW-12-5	2.2 J	1.000 U	1.7 J	0.010 U
MW-12 Screen 5	Oct/Dec 2006	MW-12-5	NA	NA	5.0	0.010 U
MW-12 Screen 5	Jun/Jul 2007	MW-12-5	2.0	1.000 U	3.0	0.010 U
MW-12 Screen 5	Oct/Dec 2007	MW-12-5	NA	NA	9.3	0.010 U
MW-12 Screen 5	Apr/May 2008	MW-12-5	2.3	1.000 U	10.6	0.010 U
MW-12 Screen 5	Oct/Nov 2008	MW-12-5	NA	NA	5.0 U	0.010 U
MW-12 Screen 5	Apr/May 2009	MW-12-5	2.0 U	5.000 U	5.0 U	0.010 U
MW-12 Screen 5	Nov/Dec 2009	MW-12-5	NA	NA	5.0 U	0.010 U
MW-12 Screen 5	Apr/May 2010	MW-12-5	2.1	5.000 U	5.0 U	0.010 U
MW-13	Aug/Sep 1996	MW-13	5.0 U	2.000 U	44.0	0.047
MW-13	Oct/Nov 1996	MW-13	5.0 U	4.500	30.0	0.028
MW-13	Feb/Mar 1997	MW-13	5.0 U	2.000 U	32.0	0.035
MW-13	June/July 1997	MW-13	5.0 U	2.000 U	36.0	0.037
MW-13	Sep/Oct 1997	MW-13	5.0 U	2.000 U	50.0	0.045
MW-13	Jan/Feb 1998	MW-13	5.0 U	2.000 U	40.0	0.035
MW-13	Apr/May 1998	MW-13	5.0 U	2.000 U	80.0	0.024
MW-13	Jul/Aug 1998	MW-13	5.0 U	2.000 U	25.0	0.023
MW-13	Oct/Nov 1998	MW-13	5.0 U	2.000 U	36.0	0.029
MW-13	Feb/Mar 1999	MW-13	5.0 U	2.000 U	27.0	0.018
MW-13	May/June 1999	MW-13	5.0 U	2.000 U	24.0	0.024
MW-13	Aug 1999	MW-13	NA	NA	33.0	0.031
MW-13	Nov/Dec 1999	MW-13	NA	NA	33.0	0.029
MW-13	Mar/Apr 2000	MW-13	NA	NA	32.0	0.029
MW-13	Jan/Feb 2001	MW-13	5.0 U	1.000 U	110.0	0.032
MW-13	Jul 2001	MW-13	NA	NA	13.7	NA U
MW-13	Jul 2001	DUP	NA	NA	13.4	NA
MW-13	Oct 2001	MW-13	NA	NA	33.2	0.028
MW-13	Oct 2001	DUP	NA	NA	35.6	NA
MW-13	Jan/Feb 2002	MW-13	2.7 B	1.000 U	11.8 J	0.034
MW-13	Apr/May 2002	MW-13	NA	NA	58.0	0.037
MW-13	Jul 2002	MW-13	NA	NA	28.0	0.010
MW-13	Jul 2002	DUP	NA	NA	28.0	0.010
MW-13	Oct/Nov 2002	MW-13	NA	NA	NA	0.050
MW-13	Jan/Feb 2003	MW-13	NA	NA	90.0	0.055
MW-13	Apr/May 2003	MW-13	5.0 U	1.000 U	16.0 J	0.024
MW-13	Jul/Aug 2003	MW-13	NA	NA	8.5 J	0.010 U

Sample Location	Sampling Event	Sample Number	Arsenic (µg/L)	Lead (µg/L)	Chromium, Total (µg/L)	Chromium, Hexavalent (mg/L)
MW-13	Oct/Nov 2003	MW-13	NA	NA	18.0 J	0.020
MW-13	Feb 2004	MW-13	NA	NA	63.0	0.052
MW-13	Apr/May 2004	MW-13	5.0 U	0.120 U	31.5	0.024
MW-13	Jul/Aug 2004	MW-13	NA	NA	26.1 J	0.011
MW-13	Oct/Nov 2004	MW-13	NA	NA	55.1 J	0.048
MW-13	Jan/Feb 2005	MW-13	NA	NA	50.9	0.032
MW-13	Apr/May 2005	MW-13	1.3 J	0.039 J	25.7	0.020
MW-13	Jul/Sep 2005	MW-13	NA	NA	31.7	0.024
MW-13	Oct/Nov 2005	MW-13	NA	NA	89.9	0.013
MW-13	Mar/Apr 2006	MW-13	NA	NA	48.2 J	0.024
MW-13	May/Jun 2006	MW-13	1.0 U	1.000 U	16.2	0.008 J
MW-13	May/Jun 2006	DUPE-9-2Q06	1.0 U	1.000 U	17.1	0.010 U
MW-13	Aug/Sep 2006	MW-13	NA	NA	14.8	0.008 J
MW-13	Aug/Sep 2006	DUPE-3-3Q06	NA	NA	15.7	0.008 J
MW-13	Oct/Dec 2006	MW-13	NA	NA	131.0	0.084
MW-13	Mar/Apr 2007	MW-13	NA	NA	70.3	0.041
MW-13	Jun/Jul 2007	MW-13	1.0 U	22.200	66.2 J	0.066
MW-13	Aug/Sep 2007	MW-13	NA	NA	83.2	0.070
MW-13	Aug/Sep 2007	DUPE-6-3Q07	NA	NA	85.7	0.060
MW-13	Oct/Dec 2007	MW-13	NA	NA	37.9	0.020
MW-13	Oct/Dec 2007	DUPE-6-4Q07	NA	NA	38.5	0.020
MW-13	Jan/Feb 2008	MW-13	NA	NA	13.8 E	0.008 J
MW-13	Apr/May 2008	MW-13	1.0 U	1.000 U	51.6 E	0.058
MW-13	Jul/Aug 2008	MW-13	NA	NA	51.0	0.039
MW-13	Oct/Nov 2008	MW-13	NA	NA	88.0	0.033
MW-13	Jan/Feb 2009	MW-13	NA	NA	31.0	0.010 U
MW-13	Apr/May 2009	MW-13	2.0 U	10.000	33.0	0.028
MW-13	Jul/Aug 2009	MW-13	NA	NA	31.0	0.031
MW-13	Nov/Dec 2009	MW-13	NA	NA	12.0	0.010 U
MW-13	Feb 2010	MW-13	NA	NA	5.0 U	NA
MW-13	Apr/May 2010	MW-13	2.0 U	5.000 U	22.0	0.022
MW-14 Screen 1	Aug/Sep 1996	MW-14-1	5.0 U	2.000 U	10.0 U	0.005 U
MW-14 Screen 1	Oct/Nov 1996	MW-14-1	5.0 U	2.000 U	10.0 U	0.005 U
MW-14 Screen 1	Feb/Mar 1997	MW-14-1	5.0 U	2.000 U	10.0 U	0.005 U
MW-14 Screen 1	June/July 1997	MW-14-1	5.0 U	2.000 U	10.0 U	0.005 U
MW-14 Screen 1	Sep/Oct 1997	MW-14-1	5.0 U	2.000 U	10.0 U	0.005 U
MW-14 Screen 1	Jan/Feb 1998	MW-14-1	5.0 U	4.300	10.0 U	0.005 U
MW-14 Screen 1	Apr/May 1998	MW-14-1	5.0 U	2.000 U	11.0	0.005 U
MW-14 Screen 1	Jul/Aug 1998	MW-14-1	5.0 U	2.000 U	10.0 U	0.005 U
MW-14 Screen 1	Oct/Nov 1998	MW-14-1	5.0 U	2.000 U	10.0 U	0.005 U
MW-14 Screen 1	Feb/Mar 1999	MW-14-1	5.0 U	2.000 U	10.0 U	0.005 U
MW-14 Screen 1	May/Jun 1999	MW-14-1	5.0 U	2.000 U	10.0 U	0.005 U

Sample Location	Sampling Event	Sample Number	Arsenic (µg/L)	Lead (µg/L)	Chromium, Total (µg/L)	Chromium, Hexavalent (mg/L)
MW-14 Screen 1	Aug 1999	MW-14-1	NA	NA	10.0 U	0.005 U
MW-14 Screen 1	Mar/Apr 2000	MW-14-1	NA	NA	10.0 U	0.005 U
MW-14 Screen 1	Jul/Aug 2000	MW-14-1	5.0 U	2.000 U	10.0 U	0.005 U
MW-14 Screen 1	Sep/Oct 2000	MW-14-1	NA	NA	10.0 U	0.005 U
MW-14 Screen 1	Jan/Feb 2001	MW-14-1	5.0 U	1.000 U	<b>5.0 J</b>	0.010 U
MW-14 Screen 1	Apr 2001	MW-14-1	NA	NA	NA	0.010 U
MW-14 Screen 1	Apr 2001	DUP	NA	NA	NA	0.010 U
MW-14 Screen 1	Jul 2001	MW-14-1	NA	NA	<b>2.6 J</b>	NA U
MW-14 Screen 1	Oct 2001	MW-14-1	NA	NA	<b>11.7</b>	0.010 U
MW-14 Screen 1	Jan/Feb 2002	MW-14-1	5.0 U	1.000 U	<b>4.9 J</b>	0.010 U
MW-14 Screen 1	Apr/May 2002	MW-14-1	NA	NA	<b>9.0</b>	0.010 U
MW-14 Screen 1	Jul 2002	MW-14-1	NA	NA	<b>7.0</b>	NA U
MW-14 Screen 1	Oct/Nov 2002	MW-14-1	NA	NA	NA	0.010 U
MW-14 Screen 1	Jan/Feb 2003	MW-14-1	NA	NA	<b>3.5</b>	0.010 U
MW-14 Screen 1	Apr/May 2003	MW-14-1	5.0 U	1.000 U	<b>4.6 J</b>	0.010 U
MW-14 Screen 1	Jul/Aug 2003	MW-14-1	NA	NA	<b>3.9 J</b>	0.010 U
MW-14 Screen 1	Oct/Nov 2003	MW-14-1	NA	NA	0.0 UJ	0.010 U
MW-14 Screen 1	Feb 2004	MW-14-1	NA	NA	<b>4.4</b>	0.010 U
MW-14 Screen 1	Feb 2004	DUPE-3-1Q04	NA	NA	<b>5.3</b>	0.010 U
MW-14 Screen 1	Apr/May 2004	MW-14-1	5.0 UJ	0.120 U	<b>15.0</b>	0.010 U
MW-14 Screen 1	Jul/Aug 2004	MW-14-1	NA	NA	<b>12.8 J</b>	0.010 U
MW-14 Screen 1	Oct/Nov 2004	MW-14-1	NA	NA	<b>13.5 J</b>	0.010 U
MW-14 Screen 1	Jan/Feb 2005	MW-14-1	NA	NA	<b>12.0</b>	0.010 U
MW-14 Screen 1	Apr/May 2005	MW-14-1	<b>1.8 J</b>	<b>0.100 J</b>	<b>8.3</b>	0.010 U
MW-14 Screen 1	Jul/Sep 2005	MW-14-1	NA	NA	<b>11.5</b>	0.010 U
MW-14 Screen 1	Oct/Nov 2005	MW-14-1	NA	NA	<b>10.8</b>	0.010 U
MW-14 Screen 1	Oct/Nov 2005	DUPE-4-4Q05	NA	NA	<b>11.9</b>	0.010 U
MW-14 Screen 1	Mar/Apr 2006	MW-14-1	NA	NA	<b>1.6</b>	0.010 U
MW-14 Screen 1	May/June 2006	MW-14-1	1.0 U	1.000 U	<b>1.7 J</b>	0.010 U
MW-14 Screen 1	Aug/Sep 2006	MW-14-1	NA	NA	2.3 U	0.010 U
MW-14 Screen 1	Oct/Dec 2006	MW-14-1	NA	NA	<b>1.8</b>	0.010 U
MW-14 Screen 1	Mar/Apr 2007	MW-14-1	NA	NA	1.0 U	NA
MW-14 Screen 1	Jun/Jul 2007	MW-14-1	<b>1.3</b>	1.000 U	<b>2.8</b>	0.010 U
MW-14 Screen 1	Aug/Sep 2007	MW-14-1	NA	NA	<b>11.2 E</b>	0.010 U
MW-14 Screen 1	Oct/Dec 2007	MW-14-1	NA	NA	<b>10.4 E</b>	0.010 U
MW-14 Screen 1	Jan/Feb 2008	MW-14-1	NA	NA	1.0 U	0.010 U
MW-14 Screen 1	Apr/May 2008	MW-14-1	1.0 U	1.000 U	<b>9.2</b>	0.010 U
MW-14 Screen 1	Jul/Aug 2008	MW-14-1	NA	NA	5.0 U	0.010 U
MW-14 Screen 1	Oct/Nov 2008	MW-14-1	NA	NA	5.0 U	0.010 U
MW-14 Screen 1	Jan/Feb 2009	MW-14-1	NA	NA	5.0 U	0.010 U
MW-14 Screen 1	Apr/May 2009	MW-14-1	2.0 U	5.000 U	5.0 U	0.010 U
MW-14 Screen 1	Jul/Aug 2009	MW-14-1	NA	NA	5.0 U	0.010 U

Sample Location	Sampling Event	Sample Number	Arsenic (µg/L)	Lead (µg/L)	Chromium, Total (µg/L)	Chromium, Hexavalent (mg/L)
MW-14 Screen 1	Jul/Aug 2009	DUPE-2-3Q09	NA	NA	5.0 U	0.010 U
MW-14 Screen 1	Nov/Dec 2009	MW-14-1	NA	NA	5.0 U	0.010 U
MW-14 Screen 1	Feb 2010	MW-14-1	NA	NA	5.0 U	0.010 U
MW-14 Screen 1	Apr/May 2010	MW-14-1	2.0 U	5.000 U	5.0 U	0.010 U
MW-14 Screen 2	Aug/Sep 1996	MW-14-2	5.0 U	2.000 U	10.0 U	0.005 U
MW-14 Screen 2	Oct/Nov 1996	MW-14-2	5.0 U	2.000 U	10.0 U	0.005 U
MW-14 Screen 2	Feb/Mar 1997	MW-14-2	5.0 U	2.000 U	10.0 U	0.005 U
MW-14 Screen 2	June/July 1997	MW-14-2	5.0 U	2.000 U	10.0 U	0.005 U
MW-14 Screen 2	Sep/Oct 1997	MW-14-2	5.0 U	2.000 U	10.0 U	0.005 U
MW-14 Screen 2	Jan/Feb 1998	MW-14-2	5.0 U	<b>2.700</b>	10.0 U	0.005 U
MW-14 Screen 2	Apr/May 1998	MW-14-2	5.0 U	2.000 U	10.0 U	0.005 U
MW-14 Screen 2	Jul/Aug 1998	MW-14-2	5.0 U	2.000 U	10.0 U	0.005 U
MW-14 Screen 2	Oct/Nov 1998	MW-14-2	5.0 U	2.000 U	10.0 U	0.005 U
MW-14 Screen 2	Feb/Mar 1999	MW-14-2	5.0 U	2.000 U	10.0 U	0.005 U
MW-14 Screen 2	May/Jun 1999	MW-14-2	5.0 U	2.000 U	10.0 U	0.005 U
MW-14 Screen 2	Aug 1999	MW-14-2	NA	NA	10.0 U	0.005 U
MW-14 Screen 2	Nov/Dec 1999	MW-14-2	NA	NA	10.0 U	0.005 U
MW-14 Screen 2	Mar/Apr 2000	MW-14-2	NA	NA	10.0 U	0.005 U
MW-14 Screen 2	Jul/Aug 2000	MW-14-2	5.0 U	2.000 U	10.0 U	0.005 U
MW-14 Screen 2	Sep/Oct 2000	MW-14-2	NA	NA	10.0 U	0.005 U
MW-14 Screen 2	Jan/Feb 2001	MW-14-2	5.0 U	1.000 U	<b>5.0 J</b>	0.010 U
MW-14 Screen 2	Apr 2001	MW-14-2	NA	NA	NA	0.010 U
MW-14 Screen 2	Jul 2001	MW-14-2	NA	NA	<b>4.1 J</b>	NA U
MW-14 Screen 2	Jul 2001	DUP	NA	NA	<b>1.0 J</b>	NA U
MW-14 Screen 2	Oct 2001	MW-14-2	NA	NA	<b>8.4</b>	0.010 U
MW-14 Screen 2	Jan/Feb 2002	MW-14-2	5.0 U	1.000 U	<b>4.9 J</b>	0.010 U
MW-14 Screen 2	Apr/May 2002	MW-14-2	NA	NA	<b>2.0</b>	0.010 U
MW-14 Screen 2	Jul 2002	MW-14-2	NA	NA	<b>8.0</b>	NA U
MW-14 Screen 2	Oct/Nov 2002	MW-14-2	0.5 U	<b>0.079 J</b>	3.5 U	0.000 U
MW-14 Screen 2	Jan/Feb 2003	MW-14-2	NA	NA	<b>3.7</b>	0.010 U
MW-14 Screen 2	Apr/May 2003	MW-14-2	5.0 U	1.000 U	<b>4.4 J</b>	0.010 U
MW-14 Screen 2	Jul/Aug 2003	MW-14-2	NA	NA	<b>1.9 J</b>	0.010 U
MW-14 Screen 2	Oct/Nov 2003	MW-14-2	NA	NA	<b>2.3 J</b>	0.010 U
MW-14 Screen 2	Feb 2004	MW-14-2	NA	NA	<b>2.9</b>	0.010 U
MW-14 Screen 2	Apr/May 2004	MW-14-2	2.6 UJ	0.120 U	<b>11.0</b>	0.010 U
MW-14 Screen 2	Jul/Aug 2004	MW-14-2	NA	NA	<b>6.9 J</b>	0.010 U
MW-14 Screen 2	Oct/Nov 2004	MW-14-2	NA	NA	<b>10.7 J</b>	0.010 U
MW-14 Screen 2	Jan/Feb 2005	MW-14-2	NA	NA	<b>10.7</b>	0.010 U
MW-14 Screen 2	Apr/May 2005	MW-14-2	5.0 U	<b>0.087 J</b>	<b>7.6</b>	0.010 U
MW-14 Screen 2	Jul/Sep 2005	MW-14-2	NA	NA	<b>10.4</b>	0.010 U
MW-14 Screen 2	Oct/Nov 2005	MW-14-2	NA	NA	<b>9.8</b>	0.010 U
MW-14 Screen 2	Mar/Apr 2006	MW-14-2	NA	NA	<b>1.0</b>	0.010 U

Sample Location	Sampling Event	Sample Number	Arsenic (µg/L)	Lead (µg/L)	Chromium, Total (µg/L)	Chromium, Hexavalent (mg/L)
MW-14 Screen 2	May/Jun 2006	MW-14-2	1.0 U	1.000 U	1.5 J	0.010 U
MW-14 Screen 2	Aug/Sep 2006	MW-14-2	NA	NA	2.8 U	0.010 U
MW-14 Screen 2	Oct/Dec 2006	MW-14-2	NA	NA	1.5	0.010 U
MW-14 Screen 2	Mar/Apr 2007	MW-14-2	NA	NA	1.8	NA
MW-14 Screen 2	Jun/Jul 2007	MW-14-2	1.3	1.000 U	3.6	0.010 U
MW-14 Screen 2	Aug/Sep 2007	MW-14-2	NA	NA	15.3 E	0.010 U
MW-14 Screen 2	Oct/Dec 2007	MW-14-2	NA	NA	14.5 E	0.010 U
MW-14 Screen 2	Jan/Feb 2008	MW-14-2	NA	NA	8.8	0.010 U
MW-14 Screen 2	Apr/May 2008	MW-14-2	1.0 U	1.000 U	1.0 U	0.010 U
MW-14 Screen 2	Jul/Aug 2008	MW-14-2	NA	NA	5.0 U	0.010 U
MW-14 Screen 2	Jul/Aug 2008	DUPE-01-3Q08	NA	NA	5.0 U	0.010 U
MW-14 Screen 2	Oct/Nov 2008	MW-14-2	NA	NA	5.0 U	0.010 U
MW-14 Screen 2	Jan/Feb 2009	MW-14-2	NA	NA	5.0 U	0.010 U
MW-14 Screen 2	Apr/May 2009	MW-14-2	2.0 U	5.000 U	5.0 U	0.010 U
MW-14 Screen 2	Jul/Aug 2009	MW-14-2	NA	NA	5.0 U	0.010 U
MW-14 Screen 2	Nov/Dec 2009	MW-14-2	NA	NA	5.0 U	0.010 U
MW-14 Screen 2	Feb 2010	MW-14-2	NA	NA	5.0 U	0.010 U
MW-14 Screen 2	Apr/May 2010	MW-14-2	2.0 U	5.000 U	5.0 U	0.010 U
MW-14 Screen 3	Aug/Sep 1996	MW-14-3	5.0 U	2.000 U	10.0 U	0.005 U
MW-14 Screen 3	Oct/Nov 1996	MW-14-3	5.0 U	2.000 U	10.0 U	0.005 U
MW-14 Screen 3	Feb/Mar 1997	MW-14-3	5.0 U	2.000 U	10.0 U	0.005 U
MW-14 Screen 3	June/July 1997	MW-14-3	5.0 U	2.000 U	10.0 U	0.005 U
MW-14 Screen 3	Sep/Oct 1997	MW-14-3	5.0 U	2.000 U	10.0 U	0.005 U
MW-14 Screen 3	Jan/Feb 1998	MW-14-3	5.0 U	2.800	26.0	0.005 U
MW-14 Screen 3	Apr/May 1998	MW-14-3	5.0 U	2.000 U	10.0 U	0.005 U
MW-14 Screen 3	Jul/Aug 1998	MW-14-3	5.0 U	2.000 U	10.0 U	0.005 U
MW-14 Screen 3	Oct/Nov 1998	MW-14-3	5.0 U	2.000 U	10.0 U	0.005 U
MW-14 Screen 3	Feb/Mar 1999	MW-14-3	5.0 U	2.000 U	10.0 U	0.005 U
MW-14 Screen 3	May/Jun 1999	MW-14-3	5.0 U	2.000 U	10.0 U	0.005 U
MW-14 Screen 3	Aug 1999	MW-14-3	NA	NA	10.0 U	0.005 U
MW-14 Screen 3	Nov/Dec 1999	MW-14-3	NA	NA	10.0 U	0.005 U
MW-14 Screen 3	Mar/Apr 2000	MW-14-3	NA	NA	10.0 U	0.005 U
MW-14 Screen 3	Jul/Aug 2000	MW-14-3	5.0 U	2.000 U	10.0 U	0.005 U
MW-14 Screen 3	Sep/Oct 2000	MW-14-3	NA	NA	10.0 U	0.005 U
MW-14 Screen 3	Jan/Feb 2001	MW-14-3	5.0 U	1.000 U	3.8 J	0.010 U
MW-14 Screen 3	Apr 2001	MW-14-3	NA	NA	NA	0.010 U
MW-14 Screen 3	Jul 2001	MW-14-3	NA	NA	4.3 J	NA U
MW-14 Screen 3	Jul 2001	DUP	NA	NA	4.0 J	NA
MW-14 Screen 3	Oct 2001	MW-14-3	NA	NA	6.7	0.010 U
MW-14 Screen 3	Oct 2001	DUP	NA	NA	7.1	NA
MW-14 Screen 3	Jan/Feb 2002	MW-14-3	5.0 U	1.000 U	3.9 J	0.010 U
MW-14 Screen 3	Apr/May 2002	MW-14-3	NA	NA	6.0	0.010 U

Sample Location	Sampling Event	Sample Number	Arsenic (µg/L)	Lead (µg/L)	Chromium, Total (µg/L)	Chromium, Hexavalent (mg/L)
MW-14 Screen 3	Jul 2002	MW-14-3	NA	NA	7.0	NA U
MW-14 Screen 3	Oct/Nov 2002	MW-14-3	NA	NA	NA	0.010 U
MW-14 Screen 3	Jan/Feb 2003	MW-14-3	NA	NA	3.6	0.010 U
MW-14 Screen 3	Apr/May 2003	MW-14-3	5.0 U	1.000 U	3.2 J	0.010 U
MW-14 Screen 3	Apr/May 2003	DUPE-2-2Q03	5.0 U	1.000 U	2.6 J	0.010 U
MW-14 Screen 3	Jul/Aug 2003	MW-14-3	NA	NA	3.6 J	0.010 U
MW-14 Screen 3	Jul/Aug 2003	DUPE-4-3-Q03	NA	NA	3.4 J	0.010 U
MW-14 Screen 3	Oct/Nov 2003	MW-14-3	NA	NA	2.7 J	0.010 U
MW-14 Screen 3	Feb 2004	MW-14-3	NA	NA	3.9	0.010 U
MW-14 Screen 3	Apr/May 2004	MW-14-3	2.9 UJ	0.120 U	10.1	0.010 U
MW-14 Screen 3	Jul/Aug 2004	MW-14-3	NA	NA	5.2 J	0.010 U
MW-14 Screen 3	Oct/Nov 2004	MW-14-3	NA	NA	8.6 J	0.010 U
MW-14 Screen 3	Jan/Feb 2005	MW-14-3	NA	NA	8.6	0.010 U
MW-14 Screen 3	Apr/May 2005	MW-14-3	1.1 J	0.150 J	5.6	0.010 U
MW-14 Screen 3	Jul/Sep 2005	MW-14-3	NA	NA	8.6	0.010 U
MW-14 Screen 3	Oct/Nov 2005	MW-14-3	NA	NA	9.1	0.010 U
MW-14 Screen 3	Mar/Apr 2006	MW-14-3	NA	NA	1.0 U	0.010 U
MW-14 Screen 3	May/June 2006	MW-14-3	1.0 U	1.000 U	1.0 U	0.010 U
MW-14 Screen 3	Aug/Sep 2006	MW-14-3	NA	NA	2.2 U	0.006 J
MW-14 Screen 3	Oct/Dec 2006	MW-14-3	NA	NA	1.1	0.010 U
MW-14 Screen 3	Mar/Apr 2007	MW-14-3	NA	NA	1.0 U	NA
MW-14 Screen 3	Jun/Jul 2007	MW-14-3	1.3	1.000 U	3.3	0.010 U
MW-14 Screen 3	Aug/Sep 2007	MW-14-3	NA	NA	13.6 E	0.010 U
MW-14 Screen 3	Oct/Dec 2007	MW-14-3	NA	NA	12.6 E	0.010 U
MW-14 Screen 3	Jan/Feb 2008	MW-14-3	NA	NA	7.9	0.010 U
MW-14 Screen 3	Apr/May 2008	MW-14-3	1.0 U	1.000 U	9.0	0.010 U
MW-14 Screen 3	Jul/Aug 2008	MW-14-3	NA	NA	5.0 U	0.010 U
MW-14 Screen 3	Oct/Nov 2008	MW-14-3	NA	NA	5.0 U	0.010 U
MW-14 Screen 3	Oct/Nov 2008	DUPE-05-4Q08	NA	NA	5.0 U	0.010 U
MW-14 Screen 3	Jan/Feb 2009	MW-14-3	NA	NA	5.0 U	0.010 U
MW-14 Screen 3	Apr/May 2009	MW-14-3	2.0 U	5.000 U	5.0 U	0.010 U
MW-14 Screen 3	Jul/Aug 2009	MW-14-3	NA	NA	5.0 U	0.010 U
MW-14 Screen 3	Nov/Dec 2009	MW-14-3	NA	NA	5.0 U	0.010 U
MW-14 Screen 3	Feb 2010	MW-14-3	NA	NA	5.0 U	0.010 U
MW-14 Screen 3	Apr/May 2010	MW-14-3	2.0 U	5.000 U	5.0 U	0.010 U
MW-14 Screen 3	Apr/May 2010	DUPE-01-2Q10	2.0 U	5.000 U	5.0 U	0.010 U
MW-14 Screen 4	Aug/Sep 1996	MW-14-4	5.0 U	2.000 U	10.0 U	0.006 J
MW-14 Screen 4	Oct/Nov 1996	MW-14-4	5.0 U	2.000 U	10.0 U	0.005 U
MW-14 Screen 4	Feb/Mar 1997	MW-14-4	5.0 U	2.000 U	10.0 U	0.005 U
MW-14 Screen 4	June/July 1997	MW-14-4	5.0 U	2.000 U	10.0 U	0.005 U
MW-14 Screen 4	Sep/Oct 1997	MW-14-4	5.0 U	2.000 U	10.0 U	0.005 U
MW-14 Screen 4	Jan/Feb 1998	MW-14-4	5.0 U	2.400	10.0 U	0.005 U



Sample Location	Sampling Event	Sample Number	Arsenic (µg/L)	Lead (µg/L)	Chromium, Total (µg/L)	Chromium, Hexavalent (mg/L)
MW-14 Screen 4	Apr/May 1998	MW-14-4	5.0 U	2.000 U	10.0 U	0.005 U
MW-14 Screen 4	Jul/Aug 1998	MW-14-4	5.0 U	2.000 U	10.0 U	0.005 U
MW-14 Screen 4	Oct/Nov 1998	MW-14-4	5.0 U	2.000 U	10.0 U	0.005 U
MW-14 Screen 4	Feb/Mar 1999	MW-14-4	5.0 U	2.000 U	10.0 U	0.005 U
MW-14 Screen 4	May/June 1999	MW-14-4	5.0 U	2.000 U	10.0 U	0.005 U
MW-14 Screen 4	Aug 1999	MW-14-4	NA	NA	10.0 U	0.005 U
MW-14 Screen 4	Nov/Dec 1999	MW-14-4	NA	NA	10.0 U	0.005 U
MW-14 Screen 4	Mar/Apr 2000	MW-14-4	NA	NA	10.0 U	0.005 U
MW-14 Screen 4	Jul/Aug 2000	MW-14-4	5.0 U	2.000 U	10.0 U	0.005 U
MW-14 Screen 4	Sep/Oct 2000	MW-14-4	NA	NA	10.0 U	0.005 U
MW-14 Screen 4	Jan/Feb 2001	MW-14-4	<b>2.2 B</b>	1.000 U	<b>5.0 J</b>	0.010 U
MW-14 Screen 4	Apr 2001	MW-14-4	NA	NA	NA	0.010 U
MW-14 Screen 4	Jul 2001	MW-14-4	NA	NA	<b>3.4 J</b>	NA U
MW-14 Screen 4	Oct 2001	MW-14-4	NA	NA	<b>7.3</b>	0.010 U
MW-14 Screen 4	Jan/Feb 2002	MW-14-4	5.0 U	1.000 U	<b>5.6</b>	0.010 U
MW-14 Screen 4	Apr/May 2002	MW-14-4	NA	NA	<b>8.0</b>	0.010 U
MW-14 Screen 4	Apr/May 2002	DUP	NA	NA	<b>8.0</b>	0.010 U
MW-14 Screen 4	Jul 2002	MW-14-4	NA	NA	<b>8.0</b>	NA U
MW-14 Screen 4	Jul 2002	DUP	NA	NA	<b>7.0</b>	NA U
MW-14 Screen 4	Oct/Nov 2002	MW-14-4	<b>0.8</b>	0.200 U	<b>4.4</b>	<b>0.002</b>
MW-14 Screen 4	Jan/Feb 2003	MW-14-4	NA	NA	NA	0.010 U
MW-14 Screen 4	Jan/Feb 2003	DUPE-3-1Q03	NA	NA	NA	0.010 U
MW-14 Screen 4	Apr/May 2003	MW-14-4	5.0 U	1.000 U	<b>3.8 J</b>	0.010 U
MW-14 Screen 4	Jul/Aug 2003	MW-14-4	NA	NA	<b>1.6 J</b>	0.010 U
MW-14 Screen 4	Oct/Nov 2003	MW-14-4	NA	NA	<b>3.7 J</b>	0.010 U
MW-14 Screen 4	Apr/May 2004	MW-14-4	5.0 UJ	0.120 U	<b>9.2</b>	0.010 U
MW-14 Screen 4	Oct/Nov 2004	MW-14-4	NA	NA	<b>8.4 J</b>	0.010 U
MW-14 Screen 4	Apr/May 2005	MW-14-4	5.0 U	<b>0.130 J</b>	<b>6.3</b>	0.010 U
MW-14 Screen 4	Apr/May 2005	DUPE-4-2Q05	5.0 U	<b>0.043 J</b>	<b>6.9</b>	0.010 U
MW-14 Screen 4	Jul/Sep 2005	MW-14-4	NA	NA	<b>9.8</b>	0.010 U
MW-14 Screen 4	Oct/Nov 2005	MW-14-4	NA	NA	<b>8.1</b>	0.010 U
MW-14 Screen 4	May/June 2006	MW-14-4	1.0 U	1.000 U	<b>3.2 J</b>	0.010 U
MW-14 Screen 4	Oct/Dec 2006	MW-14-4	NA	NA	<b>3.1</b>	0.010 U
MW-14 Screen 4	Jun/Jul 2007	MW-14-4	<b>1.1</b>	1.000 U	<b>5.1</b>	0.010 U
MW-14 Screen 4	Oct/Dec 2007	MW-14-4	NA	NA	<b>11.7 E</b>	0.010 U
MW-14 Screen 4	Apr/May 2008	MW-14-4	1.0 U	1.000 U	<b>8.7</b>	0.010 U
MW-14 Screen 4	Oct/Nov 2008	MW-14-4	NA	NA	5.0 U	0.010 U
MW-14 Screen 4	Apr/May 2009	MW-14-4	2.0 U	5.000 U	5.0 U	0.010 U
MW-14 Screen 4	Nov/Dec 2009	MW-14-4	NA	NA	5.0 U	0.010 U
MW-14 Screen 4	Apr/May 2010	MW-14-4	2.0 U	5.000 U	5.0 U	0.010 U
MW-14 Screen 5	Aug/Sep 1996	MW-14-5	5.0 U	2.000 U	10.0 U	0.005 U
MW-14 Screen 5	Oct/Nov 1996	MW-14-5	5.0 U	2.000 U	10.0 U	0.005 U

Sample Location	Sampling Event	Sample Number	Arsenic (µg/L)	Lead (µg/L)	Chromium, Total (µg/L)	Chromium, Hexavalent (mg/L)
MW-14 Screen 5	Feb/Mar 1997	MW-14-5	5.0 U	<b>28.000</b>	10.0 U	0.005 U
MW-14 Screen 5	June/July 1997	MW-14-5	5.0 U	2.000 U	10.0 U	0.005 U
MW-14 Screen 5	Sep/Oct 1997	MW-14-5	5.0 U	2.000 U	10.0 U	0.005 U
MW-14 Screen 5	Jan/Feb 1998	MW-14-5	5.0 U	2.000 U	10.0 U	0.005 U
MW-14 Screen 5	Apr/May 1998	MW-14-5	5.0 U	2.000 U	10.0 U	0.005 U
MW-14 Screen 5	Jul/Aug 1998	MW-14-5	5.0 U	2.000 U	10.0 U	0.005 U
MW-14 Screen 5	Oct/Nov 1998	MW-14-5	5.0 U	2.000 U	10.0 U	0.005 U
MW-14 Screen 5	Feb/Mar 1999	MW-14-5	5.0 U	2.000 U	10.0 U	0.005 U
MW-14 Screen 5	May/Jun 1999	MW-14-5	5.0 U	2.000 U	10.0 U	0.005 U
MW-14 Screen 5	Nov/Dec 1999	MW-14-5	NA	NA	10.0 U	0.005 U
MW-14 Screen 5	Jul/Aug 2000	MW-14-5	5.0 U	2.000 U	10.0 U	0.005 U
MW-14 Screen 5	Jan/Feb 2001	MW-14-5	<b>2.7 B</b>	1.000 U	<b>2.8 J</b>	0.010 U
MW-14 Screen 5	Jan/Feb 2002	MW-14-5	5.0 U	1.000 U	<b>2.1 J</b>	0.010 U
MW-14 Screen 5	Jan/Feb 2003	MW-14-5	NA	NA	NA	0.010 U
MW-14 Screen 5	Apr/May 2003	MW-14-5	5.0 U	1.000 U	<b>2.1 J</b>	0.010 U
MW-14 Screen 5	Oct/Nov 2003	MW-14-5	NA	NA	1.8 UJ	0.010 U
MW-14 Screen 5	Apr/May 2004	MW-14-5	3.2 UJ	0.120 U	<b>5.8</b>	0.010 U
MW-14 Screen 5	Oct/Nov 2004	MW-14-5	NA	NA	<b>4.5 J</b>	0.010 U
MW-14 Screen 5	Oct/Nov 2004	DUPE-2-4Q04	NA	NA	<b>6.3 J</b>	0.010 U
MW-14 Screen 5	Apr/May 2005	MW-14-5	<b>3.0 J</b>	<b>0.040 J</b>	<b>3.9</b>	0.010 U
MW-14 Screen 5	Jul/Sep 2005	MW-14-5	NA	NA	<b>7.6</b>	0.010 U
MW-14 Screen 5	Oct/Nov 2005	MW-14-5	NA	NA	<b>5.1</b>	0.010 U
MW-14 Screen 5	May/Jun 2006	MW-14-5	<b>1.6 J</b>	1.000 U	1.0 U	0.010 U
MW-14 Screen 5	Oct/Dec 2006	MW-14-5	NA	NA	<b>1.6</b>	0.010 U
MW-14 Screen 5	Jun/Jul 2007	MW-14-5	<b>1.2</b>	1.000 U	<b>2.5</b>	0.010 U
MW-14 Screen 5	Oct/Dec 2007	MW-14-5	NA	NA	<b>7.7 E</b>	0.010 U
MW-14 Screen 5	Apr/May 2008	MW-14-5	<b>1.3</b>	1.000 U	<b>5.5</b>	0.010 U
MW-14 Screen 5	Oct/Nov 2008	MW-14-5	NA	NA	5.0 U	0.010 U
MW-14 Screen 5	Apr/May 2009	MW-14-5	2.0 U	5.000 U	5.0 U	0.010 U
MW-14 Screen 5	Nov/Dec 2009	MW-14-5	NA	NA	5.0 U	0.010 U
MW-14 Screen 5	Apr/May 2010	MW-14-5	2.0 U	5.000 U	5.0 U	0.010 U
MW-15	Aug/Sep 1996	MW-15	5.0 U	2.000 U	10.0 U	0.005 U
MW-15	Oct/Nov 1996	MW-15	5.0 U	2.000 U	10.0 U	0.005 U
MW-15	Feb/Mar 1997	MW-15	5.0 U	2.000 U	10.0 U	0.005 U
MW-15	June/July 1997	MW-15	5.0 U	2.000 U	10.0 U	0.005 U
MW-15	Sep/Oct 1997	MW-15	5.0 U	2.000 U	10.0 U	0.005 U
MW-15	Jan/Feb 1998	MW-15	5.0 U	2.000 U	10.0 U	0.005 U
MW-15	Apr/May 1998	MW-15	5.0 U	2.000 U	10.0 U	0.005 U
MW-15	Jul/Aug 1998	MW-15	5.0 U	2.000 U	10.0 U	0.005 U
MW-15	Oct/Nov 1998	MW-15	5.0 U	2.000 U	10.0 U	0.005 U
MW-15	Feb/Mar 1999	MW-15	5.0 U	2.000 U	10.0 U	0.005 U
MW-15	May/Jun 1999	MW-15	5.0 U	2.000 U	10.0 U	0.005 U

Sample Location	Sampling Event	Sample Number	Arsenic (µg/L)	Lead (µg/L)	Chromium, Total (µg/L)	Chromium, Hexavalent (mg/L)
MW-15	Nov/Dec 1999	MW-15	NA	NA	10.0 U	0.005 U
MW-15	Jan/Feb 2001	MW-15	5.0 U	1.000 U	<b>3.7 J</b>	0.010 U
MW-15	Jan/Feb 2002	MW-15	<b>3.0 B</b>	1.000 U	<b>12.7</b>	0.010 U
MW-15	Jan/Feb 2002	DUP	<b>3.4 B</b>	1.000 U	<b>10.3</b>	0.010 U
MW-15	Jan/Feb 2003	MW-15	NA	NA	<b>6.3</b>	0.010 U
MW-15	Apr/May 2003	MW-15	<b>2.1 J</b>	<b>0.150 J</b>	<b>3.9 J</b>	0.010 U
MW-15	Jul/Aug 2003	MW-15	NA	NA	<b>3.9 J</b>	0.010 U
MW-15	Jul/Aug 2003	DUPE-6-3Q03	NA	NA	<b>3.6 J</b>	0.010 U
MW-15	Oct/Nov 2003	MW-15	NA	NA	<b>3.4 J</b>	0.010 U
MW-15	Oct/Nov 2003	DUPE-2-4Q03	NA	NA	<b>3.4 J</b>	0.010 U
MW-15	Feb 2004	MW-15	NA	NA	<b>1.3</b>	0.010 U
MW-15	Apr/May 2004	MW-15	3.2 U	<b>0.036 J</b>	<b>12.1</b>	0.010 U
MW-15	Apr/May 2004	DUPE-6-2Q04	5.0 U	<b>0.049 J</b>	<b>11.6</b>	0.010 U
MW-15	Jul/Aug 2004	MW-15	NA	NA	<b>12.6 J</b>	0.010 U
MW-15	Oct/Nov 2004	MW-15	NA	NA	<b>21.0</b>	0.010 U
MW-15	Oct/Nov 2004	DUPE-7-11/22/04	NA	NA	<b>12.0</b>	0.010 U
MW-15	Jan/Feb 2005	MW-15	NA	NA	<b>10.0</b>	0.010 U
MW-15	Apr/May 2005	MW-15	<b>1.5 J</b>	<b>0.490 J</b>	<b>5.7</b>	<b>0.009 J</b>
MW-15	Jul/Sep 2005	MW-15	NA	NA	<b>9.9 J</b>	0.010 U
MW-15	Jul/Sep 2005	DUPE-9A-3Q05	NA	NA	<b>6.9 J</b>	0.010 U
MW-15	Oct/Nov 2005	MW-15	NA	NA	<b>7.7 J</b>	0.010 U
MW-15	Mar/Apr 2006	MW-15	NA	NA	<b>1.5</b>	0.010 U
MW-15	May/June 2006	MW-15	1.0 U	<b>2.360</b>	<b>3.8</b>	0.010 U
MW-15	Aug/Sep 2006	MW-15	NA	NA	<b>6.0</b>	0.010 U
MW-15	Aug/Sep 2006	DUPE-7-3Q06	NA	NA	2.0 U	0.010 U
MW-15	Oct/Dec 2006	MW-15	NA	NA	<b>3.3</b>	0.010 U
MW-15	Mar/Apr 2007	MW-15	NA	NA	<b>8.4</b>	0.010 U
MW-15	Mar/Apr 2007	DUPE-8-1Q07	NA	NA	<b>8.1</b>	0.010 U
MW-15	Jun/Jul 2007	MW-15	1.0 U	<b>1.960</b>	<b>5.6</b>	0.010 U
MW-15	Aug/Sep 2007	MW-15	NA	NA	<b>11.7</b>	0.010 U
MW-15	Aug/Sep 2007	DUPE-3-3Q07	NA	NA	<b>12.3</b>	0.010 U
MW-15	Oct/Dec 2007	MW-15	NA	NA	<b>14.0</b>	0.010 U
MW-15	Jan/Feb 2008	MW-15	NA	NA	<b>19.1 E</b>	0.010 U
MW-15	Apr/May 2008	MW-15	<b>1.8</b>	1.000 U	<b>16.2 E</b>	0.010 U
MW-15	Apr/May 2008	DUPE-7-2Q08	<b>1.7</b>	<b>1.340</b>	<b>9.9 E</b>	0.010 U
MW-15	Jul/Aug 2008	MW-15	NA	NA	<b>5.1</b>	0.010 U
MW-15	Oct/Nov 2008	MW-15	NA	NA	<b>7.6</b>	0.010 U
MW-15	Jan/Feb 2009	MW-15	NA	NA	<b>15.0</b>	0.010 U
MW-15	Apr/May 2009	MW-15	2.0 U	<b>17.000</b>	<b>6.8</b>	0.010 U
MW-15	Jul/Aug 2009	MW-15	NA	NA	5.0 U	0.010 U
MW-15	Nov/Dec 2009	MW-15	NA	NA	5.0 U	0.010 U
MW-15	Feb 2010	MW-15	NA	NA	5.0 U	0.010 U

Sample Location	Sampling Event	Sample Number	Arsenic (µg/L)	Lead (µg/L)	Chromium, Total (µg/L)	Chromium, Hexavalent (mg/L)
MW-15	Feb 2010	DUPE-7-1Q10	NA	NA	5.0 U	0.010 U
MW-15	Apr/May 2010	MW-15	2.0 U	5.000 U	5.0 U	0.010 U
MW-16	Aug/Sep 1996	MW-16	5.0 U	2.000 U	10.0 U	0.005 U
MW-16	Feb/Mar 1997	MW-16	5.0 U	2.000 U	10.0 U	<b>0.007</b>
MW-16	June/July 1997	MW-16	5.0 U	2.000 U	10.0 U	0.005 U
MW-16	Apr/May 1998	MW-16	5.0 U	2.000 U	<b>14.0</b>	0.005 U
MW-16	Jul/Aug 1998	MW-16	5.0 U	2.000 U	10.0 U	0.005 U
MW-16	Oct/Nov 1998	MW-16	5.0 U	2.000 U	<b>13.0</b>	0.005 U
MW-16	Feb/Mar 1999	MW-16	5.0 U	2.000 U	<b>13.0</b>	<b>0.005</b>
MW-16	May/June 1999	MW-16	5.0 U	2.000 U	10.0 U	0.005 U
MW-16	Aug 1999	MW-16	NA	NA	10.0 U	<b>0.007</b>
MW-16	Nov/Dec 1999	MW-16	NA	NA	10.0 U	<b>0.006</b>
MW-16	Mar/Apr 2000	MW-16	NA	NA	10.0 U	0.005 U
MW-16	Jan/Feb 2001	MW-16	<b>2.4 B</b>	1.000 U	<b>7.8</b>	0.010 U
MW-16	Jul 2001	MW-16	NA	NA	<b>13.0 J</b>	NA U
MW-16	Jul 2001	DUP	NA	NA	<b>9.9 J</b>	NA U
MW-16	Oct 2001	MW-16	NA	NA	<b>140.8</b>	0.010 U
MW-16	Jan/Feb 2002	MW-16	<b>2.8 B</b>	<b>0.220 J</b>	<b>14.4</b>	0.010 U
MW-16	Jan/Feb 2002	DUP	<b>3.1 B</b>	<b>0.200 J</b>	<b>14.0</b>	0.010 U
MW-16	Apr/May 2002	MW-16	NA	NA	<b>9.0</b>	0.010 U
MW-16	Apr/May 2002	DUP	NA	NA	<b>11.0</b>	0.010 U
MW-16	Jul 2002	MW-16	NA	NA	<b>11.0</b>	NA U
MW-16	Oct/Nov 2002	MW-16	NA	NA	NA	0.010 U
MW-16	Oct/Nov 2002	DUP	NA	NA	NA	0.010 U
MW-16	Jan/Feb 2003	MW-16	<b>1.2</b>	<b>0.100 J</b>	<b>2.0</b>	0.000 U
MW-16	Apr/May 2003	MW-16	5.0 U	1.000 U	<b>4.5 J</b>	0.010 U
MW-16	Jul/Aug 2003	MW-16	NA	NA	<b>2.7 J</b>	0.010 U
MW-16	Oct/Nov 2003	MW-16	NA	NA	<b>3.3 J</b>	0.010 U
MW-16	Feb 2004	MW-16	NA	NA	<b>8.2</b>	0.010 U
MW-16	Apr/May 2004	MW-16	1.7 U	0.120 U	<b>9.2</b>	0.010 U
MW-16	Jul/Aug 2004	MW-16	NA	NA	<b>9.1 J</b>	0.010 U
MW-16	Oct/Nov 2004	MW-16	NA	NA	<b>11.6 J</b>	0.010 U
MW-16	Jan/Feb 2005	MW-16	NA	NA	<b>14.9</b>	0.010 U
MW-16	Jan/Feb 2005	DUPE-7-1Q05	NA	NA	<b>14.4</b>	0.010 U
MW-16	Apr/May 2005	MW-16	<b>1.6 J</b>	<b>0.032 J</b>	<b>7.3</b>	0.010 U
MW-16	Jul/Sep 2005	MW-16	NA	NA	<b>38.0 J</b>	0.010 U
MW-16	Oct/Nov 2005	MW-16	NA	NA	<b>7.6 J</b>	0.010 U
MW-16	Mar/Apr 2006	MW-16	NA	NA	<b>13.9 J</b>	<b>0.005 J</b>
MW-16	May/June 2006	MW-16	1.0 U	1.000 U	<b>7.5 J</b>	0.010 U
MW-16	Aug/Sep 2006	MW-16	NA	NA	<b>8.4</b>	0.010 U
MW-16	Aug/Sep 2006	DUPE-4-3Q06	NA	NA	<b>2.1</b>	0.010 U
MW-16	Oct/Dec 2006	MW-16	NA	NA	<b>73.7</b>	0.010 U

Sample Location	Sampling Event	Sample Number	Arsenic (µg/L)	Lead (µg/L)	Chromium, Total (µg/L)	Chromium, Hexavalent (mg/L)
MW-16	Mar/Apr 2007	MW-16	NA	NA	11.3	0.010 U
MW-16	Mar/Apr 2007	DUPE-7-1Q07	NA	NA	10.5	0.010 U
MW-16	Jun/Jul 2007	MW-16	1.9	1.000 U	9.4	0.010 U
MW-16	Aug/Sep 2007	MW-16	NA	NA	12.7	0.010 U
MW-16	Aug/Sep 2007	DUPE-5-3Q07	NA	NA	13.0	0.010 U
MW-16	Oct/Dec 2007	MW-16	NA	NA	10.8	0.010 U
MW-16	Oct/Dec 2007	DUPE-5-4Q07	NA	NA	10.1	0.010 U
MW-16	Jan/Feb 2008	MW-16	NA	NA	2.0 J	0.010 U
MW-16	Apr/May 2008	MW-16	2.5	1.000 U	18.1 E	0.017
MW-16	Apr/May 2008	DUPE-6-2Q08	2.3	1.000 U	17.4 E	0.021
MW-16	Jul/Aug 2008	MW-16	NA	NA	8.1	0.010 U
MW-16	Oct/Nov 2008	MW-16	NA	NA	5.8	0.010 U
MW-16	Jan/Feb 2009	MW-16	NA	NA	5.0 U	0.010 U
MW-16	Apr/May 2009	MW-16	2.0 U	13.000	28.0	0.025
MW-16	Jul/Aug 2009	MW-16	NA	NA	16.0 J	0.013
MW-16	Nov/Dec 2009	MW-16	NA	NA	5.0 U	0.010 U
MW-16	Feb 2010	MW-16	NA	NA	5.0 U	0.010 U
MW-16	Apr/May 2010	MW-16	3.6	5.000 U	17.0	0.018
MW-17 Screen 1	Aug/Sep 1996	MW-17-1	5.0 U	2.000 U	NA	NA
MW-17 Screen 1	Oct/Nov 1996	MW-17-1	5.0 U	2.000 U	10.0 U	0.005 U
MW-17 Screen 1	Feb/Mar 1997	MW-17-1	5.0 U	2.000 U	10.0 U	0.005 U
MW-17 Screen 1	June/July 1997	MW-17-1	5.0 U	2.000 U	10.0 U	0.005 U
MW-17 Screen 1	Sep/Oct 1997	MW-17-1	5.0 U	2.000 U	10.0 U	0.005 U
MW-17 Screen 1	Jan/Feb 1998	MW-17-1	5.0 U	2.000 U	10.0 U	0.005 U
MW-17 Screen 1	Apr/May 1998	MW-17-1	5.0 U	2.000 U	10.0 U	0.005 U
MW-17 Screen 1	Jul/Aug 1998	MW-17-1	5.0 U	2.000 U	10.0 U	0.005 U
MW-17 Screen 1	Oct/Nov 1998	MW-17-1	5.0 U	2.000 U	10.0 U	0.005 U
MW-17 Screen 1	Feb/Mar 1999	MW-17-1	5.0 U	2.000 U	10.0 U	0.005 U
MW-17 Screen 1	May/June 1999	MW-17-1	5.0 U	2.000 U	10.0 U	0.005 U
MW-17 Screen 1	Nov/Dec 1999	MW-17-1	NA	NA	10.0 U	0.005 U
MW-17 Screen 1	Jul/Aug 2000	MW-17-1	5.0 U	2.000 U	10.0 U	0.005 U
MW-17 Screen 1	Jan/Feb 2001	MW-17-1	5.0 U	1.000 U	1.7 J	0.010 U
MW-17 Screen 1	Jan/Feb 2002	MW-17-1	5.0 U	0.030 J	2.9 J	0.010 U
MW-17 Screen 1	Apr/May 2003	MW-17-1	5.0 U	1.000 U	2.9	0.010 U
MW-17 Screen 1	Oct/Nov 2003	MW-17-1	NA	NA	2.1 J	0.010 U
MW-17 Screen 1	Apr/May 2004	MW-17-1	5.0 U	0.120 U	7.3	0.010 U
MW-17 Screen 1	Oct/Nov 2004	MW-17-1	NA	NA	8.9 J	0.010 U
MW-17 Screen 1	Apr/May 2005	MW-17-1	5.0 U	0.023 J	5.1	0.010 U
MW-17 Screen 1	Oct/Nov 2005	MW-17-1	NA	NA	5.8	0.010 U
MW-17 Screen 1	May/June 2006	MW-17-1	1.0 U	1.000 U	1.0 U	0.010 U
MW-17 Screen 1	May/June 2006	DUPE-3-2Q06	1.0 U	1.000 U	1.0 U	0.010 U
MW-17 Screen 1	Oct/Dec 2006	MW-17-1	NA	NA	1.0 U	0.010 U

Sample Location	Sampling Event	Sample Number	Arsenic (µg/L)	Lead (µg/L)	Chromium, Total (µg/L)	Chromium, Hexavalent (mg/L)
MW-17 Screen 1	Jun/Jul 2007	MW-17-1	1.0 U	1.000 U	7.1	0.010 U
MW-17 Screen 1	Oct/Dec 2007	MW-17-1	NA	NA	12.4 E	0.010 U
MW-17 Screen 1	Apr/May 2008	MW-17-1	1.0 U	1.000 U	2.2	0.010 U
MW-17 Screen 1	Oct/Nov 2008	MW-17-1	NA	NA	5.0 U	0.010 U
MW-17 Screen 1	Apr/May 2009	MW-17-1	2.0 U	5.000 U	5.0 U	0.010 U
MW-17 Screen 1	Nov/Dec 2009	MW-17-1	NA	NA	5.0 U	0.010 U
MW-17 Screen 1	Nov/Dec 2009	DUPE-03-4Q09	NA	NA	5.0 U	0.010 U
MW-17 Screen 1	Apr/May 2010	MW-17-1	2.0 U	5.000 U	5.0 U	0.010 U
MW-17 Screen 1	Apr/May 2010	DUPE-6-2Q10	2.0 U	5.000 U	5.0 U	0.010 U
MW-17 Screen 2	Jan/Feb 1996	MW-17-2	5.0 U	2.000 U	10.0 U	0.010 U
MW-17 Screen 2	Aug/Sep 1996	MW-17-2	5.0 U	2.000 U	NA	NA
MW-17 Screen 2	Oct/Nov 1996	MW-17-2	5.0 U	2.000 U	10.0 U	0.005 U
MW-17 Screen 2	Feb/Mar 1997	MW-17-2	5.0 U	2.000 U	10.0 U	0.005 U
MW-17 Screen 2	June/July 1997	MW-17-2	5.0 U	2.000 U	10.0 U	0.005 U
MW-17 Screen 2	Sep/Oct 1997	MW-17-2	5.0 U	2.000 U	10.0 U	0.005 U
MW-17 Screen 2	Jan/Feb 1998	MW-17-2	5.0 U	2.000 U	10.0 U	0.005 U
MW-17 Screen 2	Apr/May 1998	MW-17-2	5.0 U	2.000 U	10.0 U	0.005 U
MW-17 Screen 2	Jul/Aug 1998	MW-17-2	5.0 U	6.700	10.0 U	0.005 U
MW-17 Screen 2	Oct/Nov 1998	MW-17-2	5.0 U	2.000 U	10.0 U	0.005 U
MW-17 Screen 2	Feb/Mar 1999	MW-17-2	5.0 U	2.000 U	10.0 U	0.005 U
MW-17 Screen 2	May/June 1999	MW-17-2	5.0 U	2.000 U	10.0 U	0.005 U
MW-17 Screen 2	Aug 1999	MW-17-2	NA	NA	10.0 U	0.005 U
MW-17 Screen 2	Nov/Dec 1999	MW-17-2	NA	NA	10.0 U	0.005 U
MW-17 Screen 2	Mar/Apr 2000	MW-17-2	NA	NA	10.0 U	0.005 U
MW-17 Screen 2	Jul/Aug 2000	MW-17-2	5.0 U	2.000 U	10.0 U	0.005 U
MW-17 Screen 2	Sep/Oct 2000	MW-17-2	NA	NA	10.0 U	0.005 U
MW-17 Screen 2	Jan/Feb 2001	MW-17-2	5.0 U	1.000 U	2.8 J	0.010 U
MW-17 Screen 2	Jan/Feb 2001	DUP	5.0 U	1.000 U	1.6 J	0.010 U
MW-17 Screen 2	Apr 2001	MW-17-2	NA	NA	NA	0.010 U
MW-17 Screen 2	Apr 2001	DUP	NA	NA	NA	0.010 U
MW-17 Screen 2	Jul 2001	MW-17-2	NA	NA	NA U	NA U
MW-17 Screen 2	Oct 2001	MW-17-2	NA	NA	5.0	0.010 U
MW-17 Screen 2	Jan/Feb 2002	MW-17-2	5.0 U	0.030 J	2.5 J	0.010 U
MW-17 Screen 2	Jan/Feb 2002	DUP	NA	1.000 U	3.0 J	NA
MW-17 Screen 2	Apr/May 2002	MW-17-2	NA	NA	3.0	0.010 U
MW-17 Screen 2	Jul 2002	MW-17-2	NA	NA	2.0	NA U
MW-17 Screen 2	Oct/Nov 2002	MW-17-2	NA	NA	NA	0.010 U
MW-17 Screen 2	Jan/Feb 2003	MW-17-2	NA	NA	2.1	0.010 U
MW-17 Screen 2	Apr/May 2003	MW-17-2	5.0 U	0.140 J	2.0	0.010 U
MW-17 Screen 2	Jul/Aug 2003	MW-17-2	NA	NA	2.6 J	0.010 U
MW-17 Screen 2	Oct/Nov 2003	MW-17-2	NA	NA	2.8 J	0.010 U
MW-17 Screen 2	Feb 2004	MW-17-2	NA	NA	3.2	0.010 U

Sample Location	Sampling Event	Sample Number	Arsenic (µg/L)	Lead (µg/L)	Chromium, Total (µg/L)	Chromium, Hexavalent (mg/L)
MW-17 Screen 2	Apr/May 2004	MW-17-2	5.0 U	0.009 U	7.6	0.010 U
MW-17 Screen 2	Jul/Aug 2004	MW-17-2	NA	NA	10.0	0.010 U
MW-17 Screen 2	Oct/Nov 2004	MW-17-2	NA	NA	11.8 J	0.010 U
MW-17 Screen 2	Jan/Feb 2005	MW-17-2	NA	NA	7.6	0.010 U
MW-17 Screen 2	Jan/Feb 2005	DUPE-3-1Q05	NA	NA	8.1	0.010 U
MW-17 Screen 2	Apr/May 2005	MW-17-2	5.0 U	0.032 J	8.6	0.010 U
MW-17 Screen 2	Jul/Sep 2005	MW-17-2	NA	NA	9.6	0.010 U
MW-17 Screen 2	Oct/Nov 2005	MW-17-2	NA	NA	8.8	0.010 U
MW-17 Screen 2	Mar/Apr 2006	MW-17-2	NA	NA	1.0 U	0.010 U
MW-17 Screen 2	May/June 2006	MW-17-2	1.0 U	1.000 U	1.6 J	0.010 U
MW-17 Screen 2	Aug/Sep 2006	MW-17-2	NA	NA	2.9 U	0.010 U
MW-17 Screen 2	Oct/Dec 2006	MW-17-2	NA	NA	3.3	0.010 U
MW-17 Screen 2	Oct/Dec 2006	DUPE-1-4Q06	NA	NA	2.4	0.010 U
MW-17 Screen 2	Mar/Apr 2007	MW-17-2	NA	NA	1.7	NA
MW-17 Screen 2	Mar/Apr 2007	DUPE-1-1Q07	NA	NA	1.8	NA
MW-17 Screen 2	Jun/Jul 2007	MW-17-2	1.0 U	1.000 U	10.2	0.010 U
MW-17 Screen 2	Aug/Sep 2007	MW-17-2	NA	NA	14.1 E	0.010 U
MW-17 Screen 2	Oct/Dec 2007	MW-17-2	NA	NA	14.8 E	0.010 U
MW-17 Screen 2	Jan/Feb 2008	MW-17-2	NA	NA	10.4	0.010 U
MW-17 Screen 2	Apr/May 2008	MW-17-2	1.0 U	1.000 U	3.0	0.010 U
MW-17 Screen 2	Jul/Aug 2008	MW-17-2	NA	NA	5.0 U	0.010 U
MW-17 Screen 2	Oct/Nov 2008	MW-17-2	NA	NA	5.0 U	0.010 U
MW-17 Screen 2	Jan/Feb 2009	MW-17-2	NA	NA	5.0 U	0.010 U
MW-17 Screen 2	Apr/May 2009	MW-17-2	2.0 U	5.000 U	5.0 U	0.010 U
MW-17 Screen 2	Jul/Aug 2009	MW-17-2	NA	NA	5.0 U	0.010 U
MW-17 Screen 2	Nov/Dec 2009	MW-17-2	NA	NA	5.0 U	0.010 U
MW-17 Screen 2	Feb 2010	MW-17-2	NA	NA	5.0 U	0.010 U
MW-17 Screen 2	Apr/May 2010	MW-17-2	2.0 U	5.000 U	5.0 U	0.010 U
MW-17 Screen 3	Jan/Feb 1996	MW-17-3	5.0 U	2.000 U	10.0 U	0.010 U
MW-17 Screen 3	Aug/Sep 1996	MW-17-3	5.0 U	2.300	NA	NA
MW-17 Screen 3	Oct/Nov 1996	MW-17-3	5.0 U	2.000 U	10.0 U	0.005 U
MW-17 Screen 3	Feb/Mar 1997	MW-17-3	5.0 U	2.000 U	10.0 U	0.005 U
MW-17 Screen 3	June/July 1997	MW-17-3	5.0 U	2.000 U	10.0 U	0.005 U
MW-17 Screen 3	Sep/Oct 1997	MW-17-3	5.0 U	2.000 U	10.0 U	0.006
MW-17 Screen 3	Jan/Feb 1998	MW-17-3	5.0 U	2.000 U	10.0 U	0.005 U
MW-17 Screen 3	Apr/May 1998	MW-17-3	5.0 U	2.000 U	10.0 U	0.005 U
MW-17 Screen 3	Jul/Aug 1998	MW-17-3	5.0 U	2.000 U	10.0 U	0.005 U
MW-17 Screen 3	Oct/Nov 1998	MW-17-3	5.0 U	2.000 U	10.0 U	0.005 U
MW-17 Screen 3	Feb/Mar 1999	MW-17-3	5.0 U	2.000 U	10.0 U	0.005 U
MW-17 Screen 3	May/June 1999	MW-17-3	5.0 U	2.000 U	10.0 U	0.005 U
MW-17 Screen 3	Aug 1999	MW-17-3	NA	NA	10.0 U	0.005 U
MW-17 Screen 3	Nov/Dec 1999	MW-17-3	NA	NA	10.0 U	0.005 U

Sample Location	Sampling Event	Sample Number	Arsenic (µg/L)	Lead (µg/L)	Chromium, Total (µg/L)	Chromium, Hexavalent (mg/L)
MW-17 Screen 3	Mar/Apr 2000	MW-17-3	NA	NA	10.0 U	0.005 U
MW-17 Screen 3	Jul/Aug 2000	MW-17-3	5.0 U	2.000 U	10.0 U	0.005 U
MW-17 Screen 3	Sep/Oct 2000	MW-17-3	NA	NA	10.0 U	0.005 U
MW-17 Screen 3	Jan/Feb 2001	MW-17-3	<b>3.2 B</b>	1.000 U	<b>3.2 J</b>	0.010 U
MW-17 Screen 3	Apr 2001	MW-17-3	NA	NA	NA	0.010 U
MW-17 Screen 3	Jul 2001	MW-17-3	NA	NA	<b>5.0</b>	NA U
MW-17 Screen 3	Oct 2001	MW-17-3	NA	NA	<b>6.3</b>	0.010 U
MW-17 Screen 3	Jan/Feb 2002	MW-17-3	<b>2.0 B</b>	<b>0.770 J</b>	<b>4.6 J</b>	0.010 U
MW-17 Screen 3	Apr/May 2002	MW-17-3	NA	NA	<b>4.0</b>	0.010 U
MW-17 Screen 3	Jul 2002	MW-17-3	NA	NA	<b>6.0</b>	NA U
MW-17 Screen 3	Oct/Nov 2002	MW-17-3	<b>2.1</b>	<b>0.100 J</b>	<b>2.8</b>	0.000 U
MW-17 Screen 3	Jan/Feb 2003	MW-17-3	NA	NA	<b>3.8</b>	0.010 U
MW-17 Screen 3	Apr/May 2003	MW-17-3	5.0 U	<b>0.160 J</b>	<b>3.0</b>	0.010 U
MW-17 Screen 3	Jul/Aug 2003	MW-17-3	NA	NA	<b>4.0 J</b>	0.010 U
MW-17 Screen 3	Oct/Nov 2003	MW-17-3	NA	NA	<b>3.8 J</b>	0.010 U
MW-17 Screen 3	Oct/Nov 2003	DUPE-5-4Q03	NA	NA	<b>3.7 J</b>	0.010 U
MW-17 Screen 3	Feb 2004	MW-17-3	NA	NA	<b>3.6</b>	0.010 U
MW-17 Screen 3	Apr/May 2004	MW-17-3	<b>2.5 J</b>	<b>0.001 J</b>	<b>8.1</b>	0.010 U
MW-17 Screen 3	Jul/Aug 2004	MW-17-3	NA	NA	<b>10.3</b>	0.010 U
MW-17 Screen 3	Oct/Nov 2004	MW-17-3	NA	NA	<b>10.2 J</b>	<b>0.006 J</b>
MW-17 Screen 3	Jan/Feb 2005	MW-17-3	NA	NA	<b>7.2</b>	0.010 U
MW-17 Screen 3	Apr/May 2005	MW-17-3	5.0 U	<b>0.097 J</b>	<b>3.1</b>	0.010 U
MW-17 Screen 3	Jul/Sep 2005	MW-17-3	NA	NA	<b>10.8</b>	0.010 U
MW-17 Screen 3	Oct/Nov 2005	MW-17-3	NA	NA	<b>11.0</b>	0.010 U
MW-17 Screen 3	Oct/Nov 2005	DUPE-1-4Q05	NA	NA	<b>9.1</b>	0.010 U
MW-17 Screen 3	Mar/Apr 2006	MW-17-3	NA	NA	<b>2.2</b>	0.010 U
MW-17 Screen 3	May/June 2006	MW-17-3	<b>1.1 J</b>	1.000 U	<b>3.1 J</b>	0.010 U
MW-17 Screen 3	Aug/Sep 2006	MW-17-3	NA	NA	4.0 U	0.010 U
MW-17 Screen 3	Oct/Dec 2006	MW-17-3	NA	NA	<b>2.7</b>	0.010 U
MW-17 Screen 3	Mar/Apr 2007	MW-17-3	NA	NA	<b>2.3</b>	NA
MW-17 Screen 3	Jun/Jul 2007	MW-17-3	<b>2.0</b>	1.000 U	<b>9.2</b>	0.010 U
MW-17 Screen 3	Jun/Jul 2007	DUPE-3-2Q07	<b>2.3</b>	1.000 U	<b>9.1</b>	0.010 U
MW-17 Screen 3	Aug/Sep 2007	MW-17-3	NA	NA	<b>13.9 E</b>	0.010 U
MW-17 Screen 3	Oct/Dec 2007	MW-17-3	NA	NA	<b>13.2 E</b>	0.010 U
MW-17 Screen 3	Jan/Feb 2008	MW-17-3	NA	NA	3.2 U	<b>0.004 J</b>
MW-17 Screen 3	Apr/May 2008	MW-17-3	<b>1.5</b>	1.000 U	<b>5.7</b>	0.010 U
MW-17 Screen 3	Jul/Aug 2008	MW-17-3	NA	NA	5.0 U	0.010 U
MW-17 Screen 3	Oct/Nov 2008	MW-17-3	NA	NA	5.0 U	0.010 U
MW-17 Screen 3	Jan/Feb 2009	MW-17-3	NA	NA	5.0 U	0.010 U
MW-17 Screen 3	Apr/May 2009	MW-17-3	2.0 U	5.000 U	5.0 U	0.010 U
MW-17 Screen 3	Jul/Aug 2009	MW-17-3	NA	NA	5.0 U	0.010 U
MW-17 Screen 3	Nov/Dec 2009	MW-17-3	NA	NA	5.0 U	0.010 U



Sample Location	Sampling Event	Sample Number	Arsenic (µg/L)	Lead (µg/L)	Chromium, Total (µg/L)	Chromium, Hexavalent (mg/L)
MW-17 Screen 3	Feb 2010	MW-17-3	NA	NA	5.0 U	0.010 U
MW-17 Screen 3	Apr/May 2010	MW-17-3	2.0 U	5.000 U	5.0 U	0.010 U
MW-17 Screen 4	Jan/Feb 1996	MW-17-4	5.0 U	2.000 U	10.0 U	0.010 U
MW-17 Screen 4	Aug/Sep 1996	MW-17-4	5.0 U	2.000 U	NA	NA
MW-17 Screen 4	Oct/Nov 1996	MW-17-4	5.0 U	2.000 U	10.0 U	0.005 U
MW-17 Screen 4	Feb/Mar 1997	MW-17-4	5.0 U	2.000 U	10.0 U	0.005 U
MW-17 Screen 4	June/July 1997	MW-17-4	5.0 U	2.000 U	10.0 U	0.005 U
MW-17 Screen 4	Sep/Oct 1997	MW-17-4	5.0 U	2.000 U	10.0 U	0.005 U
MW-17 Screen 4	Jan/Feb 1998	MW-17-4	5.0 U	2.000 U	10.0 U	0.005 U
MW-17 Screen 4	Apr/May 1998	MW-17-4	5.0 U	2.000 U	10.0 U	0.005 U
MW-17 Screen 4	Jul/Aug 1998	MW-17-4	5.0 U	2.000 U	10.0 U	0.005 U
MW-17 Screen 4	Oct/Nov 1998	MW-17-4	5.0 U	2.000 U	10.0 U	0.005 U
MW-17 Screen 4	Feb/Mar 1999	MW-17-4	5.0 U	2.000 U	10.0 U	0.005 U
MW-17 Screen 4	May/June 1999	MW-17-4	5.0 U	2.000 U	10.0 U	0.005 U
MW-17 Screen 4	Aug 1999	MW-17-4	NA	NA	10.0 U	0.005 U
MW-17 Screen 4	Nov/Dec 1999	MW-17-4	NA	NA	10.0 U	0.005 U
MW-17 Screen 4	Mar/Apr 2000	MW-17-4	NA	NA	10.0 U	0.005 U
MW-17 Screen 4	Jul/Aug 2000	MW-17-4	5.0 U	2.000 U	10.0 U	0.005 U
MW-17 Screen 4	Sep/Oct 2000	MW-17-4	NA	NA	10.0 U	0.005 U
MW-17 Screen 4	Jan/Feb 2001	MW-17-4	<b>3.7 B</b>	<b>0.120 J</b>	<b>2.1 J</b>	0.010 U
MW-17 Screen 4	Apr 2001	MW-17-4	NA	NA	NA	0.010 U
MW-17 Screen 4	Jul 2001	MW-17-4	NA	NA	<b>3.6 J</b>	NA U
MW-17 Screen 4	Oct 2001	MW-17-4	NA	NA	<b>5.7</b>	0.010 U
MW-17 Screen 4	Jan/Feb 2002	MW-17-4	<b>2.9 B</b>	<b>0.290 J</b>	<b>3.9 J</b>	0.010 U
MW-17 Screen 4	Apr/May 2002	MW-17-4	NA	NA	<b>4.0</b>	0.010 U
MW-17 Screen 4	Jul 2002	MW-17-4	NA	NA	<b>2.0</b>	NA U
MW-17 Screen 4	Oct/Nov 2002	MW-17-4	<b>2.8</b>	0.200 U	<b>1.7</b>	<b>0.000</b>
MW-17 Screen 4	Oct/Nov 2002	DUP	<b>2.8</b>	0.200 U	<b>1.5</b>	0.000 U
MW-17 Screen 4	Jan/Feb 2003	MW-17-4	NA	NA	<b>2.5</b>	0.010 U
MW-17 Screen 4	Apr/May 2003	MW-17-4	<b>2.2 J</b>	<b>0.230 J</b>	<b>2.2</b>	0.010 U
MW-17 Screen 4	Jul/Aug 2003	MW-17-4	NA	NA	<b>1.9 J</b>	0.010 U
MW-17 Screen 4	Oct/Nov 2003	MW-17-4	NA	NA	1.5 UJ	0.010 U
MW-17 Screen 4	Feb 2004	MW-17-4	NA	NA	<b>2.1</b>	0.010 U
MW-17 Screen 4	Apr/May 2004	MW-17-4	<b>3.9 J</b>	<b>0.140</b>	<b>5.6</b>	0.010 U
MW-17 Screen 4	Jul/Aug 2004	MW-17-4	NA	NA	<b>5.7</b>	0.010 U
MW-17 Screen 4	Oct/Nov 2004	MW-17-4	NA	NA	<b>6.1 J</b>	0.010 U
MW-17 Screen 4	Jan/Feb 2005	MW-17-4	NA	NA	<b>3.7</b>	0.010 U
MW-17 Screen 4	Apr/May 2005	MW-17-4	5.0 U	<b>0.052 J</b>	<b>3.7</b>	0.010 U
MW-17 Screen 4	Jul/Sep 2005	MW-17-4	NA	NA	<b>6.1</b>	0.010 U
MW-17 Screen 4	Oct/Nov 2005	MW-17-4	NA	NA	<b>4.6</b>	0.010 U
MW-17 Screen 4	Mar/Apr 2006	MW-17-4	NA	NA	1.0 U	0.010 U
MW-17 Screen 4	May/June 2006	MW-17-4	<b>4.2 J</b>	1.000 U	1.0 U	0.010 U

Sample Location	Sampling Event	Sample Number	Arsenic (µg/L)	Lead (µg/L)	Chromium, Total (µg/L)	Chromium, Hexavalent (mg/L)
MW-17 Screen 4	Aug/Sep 2006	MW-17-4	NA	NA	2.9 U	0.010 U
MW-17 Screen 4	Oct/Dec 2006	MW-17-4	NA	NA	1.1	0.010 U
MW-17 Screen 4	Mar/Apr 2007	MW-17-4	NA	NA	1.0 U	NA
MW-17 Screen 4	Jun/Jul 2007	MW-17-4	4.5	1.000 U	4.8	0.010 U
MW-17 Screen 4	Aug/Sep 2007	MW-17-4	NA	NA	8.7 E	0.010 U
MW-17 Screen 4	Oct/Dec 2007	MW-17-4	NA	NA	6.9 E	0.010 U
MW-17 Screen 4	Jan/Feb 2008	MW-17-4	NA	NA	5.4	0.010 U
MW-17 Screen 4	Apr/May 2008	MW-17-4	4.1	1.000 U	2.4	0.010 U
MW-17 Screen 4	Jul/Aug 2008	MW-17-4	NA	NA	5.0 U	0.010 U
MW-17 Screen 4	Jul/Aug 2008	DUPE-3-3Q08	NA	NA	5.0 U	0.010 U
MW-17 Screen 4	Oct/Nov 2008	MW-17-4	NA	NA	5.0 U	0.010 U
MW-17 Screen 4	Oct/Nov 2008	DUPE-03-4Q08	NA	NA	5.0 U	0.010 U
MW-17 Screen 4	Jan/Feb 2009	MW-17-4	NA	NA	5.0 U	0.010 U
MW-17 Screen 4	Apr/May 2009	MW-17-4	2.0 U	5.000 U	5.0 U	0.010 U
MW-17 Screen 4	Jul/Aug 2009	MW-17-4	NA	NA	5.0 U	0.010 U
MW-17 Screen 4	Nov/Dec 2009	MW-17-4	NA	NA	5.0 U	0.010 U
MW-17 Screen 4	Feb 2010	MW-17-4	NA	NA	5.0 U	0.010 U
MW-17 Screen 4	Apr/May 2010	MW-17-4	3.0	5.000 U	5.0 U	0.010 U
MW-17 Screen 5	Jan/Feb 1996	MW-17-5	5.0 U	2.000 U	10.0 U	0.010 U
MW-17 Screen 5	Aug/Sep 1996	MW-17-5	5.0 U	2.000 U	NA	NA
MW-17 Screen 5	Oct/Nov 1996	MW-17-5	5.0 U	5.300	10.0 U	0.005 U
MW-17 Screen 5	Feb/Mar 1997	MW-17-5	5.0 U	2.500	10.0 U	0.005 U
MW-17 Screen 5	June/July 1997	MW-17-5	5.0 U	2.000 U	10.0 U	0.005 U
MW-17 Screen 5	Sep/Oct 1997	MW-17-5	5.0 U	2.000 U	10.0 U	0.005 U
MW-17 Screen 5	Jan/Feb 1998	MW-17-5	5.0 U	2.000 U	10.0 U	0.005 U
MW-17 Screen 5	Apr/May 1998	MW-17-5	5.0 U	2.100	10.0 U	0.005 U
MW-17 Screen 5	Jul/Aug 1998	MW-17-5	5.0 U	2.000 U	10.0 U	0.005 U
MW-17 Screen 5	Oct/Nov 1998	MW-17-5	5.0 U	2.000 U	10.0 U	0.005 U
MW-17 Screen 5	Feb/Mar 1999	MW-17-5	5.0 U	7.400	10.0 U	0.005 U
MW-17 Screen 5	May/Jun 1999	MW-17-5	5.0 U	4.100	10.0 U	0.005 U
MW-17 Screen 5	Nov/Dec 1999	MW-17-5	NA	NA	10.0 U	0.005 U
MW-17 Screen 5	Jul/Aug 2000	MW-17-5	5.0 U	2.000 U	10.0 U	0.005 U
MW-17 Screen 5	Jan/Feb 2001	MW-17-5	2.8 B	0.190 J	3.5 J	0.010 U
MW-17 Screen 5	Jan/Feb 2002	MW-17-5	5.0 U	2.770	3.7 J	0.010 U
MW-17 Screen 5	Apr/May 2003	MW-17-5	3.2 J	0.590 J	1.6	0.010 U
MW-17 Screen 5	Oct/Nov 2003	MW-17-5	NA	NA	1.7 UJ	0.010 U
MW-17 Screen 5	Apr/May 2004	MW-17-5	12.0	73.300	8.3	0.010 U
MW-17 Screen 5	Oct/Nov 2004	MW-17-5	NA	NA	2.2 J	0.010 U
MW-17 Screen 5	Apr/May 2005	MW-17-5	5.0 U	1.700	0.6 J	0.010 U
MW-17 Screen 5	Oct/Nov 2005	MW-17-5	NA	NA	0.7 J	0.010 U
MW-17 Screen 5	May/Jun 2006	MW-17-5	7.1 J	1.910 J	1.2 J	0.010 U
MW-17 Screen 5	Oct/Dec 2006	MW-17-5	NA	NA	1.0 U	0.010 U

Sample Location	Sampling Event	Sample Number	Arsenic (µg/L)	Lead (µg/L)	Chromium, Total (µg/L)	Chromium, Hexavalent (mg/L)
MW-17 Screen 5	Jun/Jul 2007	MW-17-5	7.7	1.890	1.5	0.010 U
MW-17 Screen 5	Oct/Dec 2007	MW-17-5	NA	NA	1.3 U	0.010 U
MW-17 Screen 5	Apr/May 2008	MW-17-5	8.3	1.200	1.9	0.010 U
MW-17 Screen 5	Oct/Nov 2008	MW-17-5	NA	NA	5.0 U	0.010 U
MW-17 Screen 5	Apr/May 2009	MW-17-5	7.3	5.000 U	5.0 U	0.010 U
MW-17 Screen 5	Nov/Dec 2009	MW-17-5	NA	NA	5.0 U	0.010 U
MW-17 Screen 5	Apr/May 2010	MW-17-5	7.2	5.000 U	5.0 U	0.010 U
MW-18 Screen 1	Aug/Sep 1996	MW-18-1	5.0 U	2.000 U	NA	NA
MW-18 Screen 1	Feb/Mar 1997	MW-18-1	5.0 U	2.000 U	10.0 U	0.005 U
MW-18 Screen 1	June/July 1997	MW-18-1	5.0 U	2.000 U	10.0 U	0.005 U
MW-18 Screen 1	Apr/May 1998	MW-18-1	5.0 U	2.000 U	10.0 U	0.005 U
MW-18 Screen 1	Jul/Aug 1998	MW-18-1	5.0 U	2.000 U	10.0 U	0.005 U
MW-18 Screen 1	Oct/Nov 1998	MW-18-1	5.0 U	2.000 U	10.0 U	0.005 U
MW-18 Screen 1	Feb/Mar 1999	MW-18-1	5.0 U	2.000 U	10.0 U	0.005 U
MW-18 Screen 1	May/Jun 1999	MW-18-1	5.0 U	2.000 U	10.0 U	0.005 U
MW-18 Screen 1	Apr/May 2003	MW-18-1	5.0 UJ	1.000 U	0.4 UJ	0.010 U
MW-18 Screen 1	Oct/Nov 2003	MW-18-1	NA	NA	1.5 U	0.010 U
MW-18 Screen 1	Apr/May 2004	MW-18-1	5.0 U	0.120 U	8.4 J	0.010 U
MW-18 Screen 1	Oct/Nov 2004	MW-18-1	NA	NA	10.6 J	0.010 U
MW-18 Screen 1	Apr/May 2005	MW-18-1	5.9	0.098 J	5.9	0.010 U
MW-18 Screen 1	Jul/Sep 2005	MW-18-1	NA	NA	8.2	0.010 U
MW-18 Screen 1	Oct/Nov 2005	MW-18-1	NA	NA	4.6	0.010 U
MW-18 Screen 1	May/Jun 2006	MW-18-1	1.0 U	1.000 U	1.0 U	0.010 U
MW-18 Screen 1	May/Jun 2006	DUPE-4-2Q06	1.0 U	1.000 U	1.0 U	0.010 U
MW-18 Screen 1	Oct/Dec 2006	MW-18-1	NA	NA	2.7 J	0.010 U
MW-18 Screen 1	Jun/Jul 2007	MW-18-1	1.0 U	1.000 U	6.6	0.010 U
MW-18 Screen 1	Oct/Dec 2007	MW-18-1	NA	NA	9.9	0.010 U
MW-18 Screen 1	Apr/May 2008	MW-18-1	1.0 U	1.000 U	4.1	0.010 U
MW-18 Screen 1	Apr/May 2008	DUPE-2-2Q08	1.0 U	1.000 U	2.2	0.010 U
MW-18 Screen 1	Oct/Nov 2008	MW-18-1	NA	NA	5.0 U	0.010 U
MW-18 Screen 1	Apr/May 2009	MW-18-1	2.0 U	5.000 U	5.0 U	0.010 U
MW-18 Screen 1	Nov/Dec 2009	MW-18-1	NA	NA	5.0 U	0.010 U
MW-18 Screen 1	Apr/May 2010	MW-18-1	2.0 U	5.000 U	5.0 U	0.010 U
MW-18 Screen 2	Aug/Sep 1996	MW-18-2	5.0 U	2.000 U	NA	NA
MW-18 Screen 2	Oct/Nov 1996	MW-18-2	5.0 U	3.400	10.0 U	0.005 U
MW-18 Screen 2	Feb/Mar 1997	MW-18-2	5.0 U	2.000 U	10.0 U	0.005 U
MW-18 Screen 2	June/July 1997	MW-18-2	5.0 U	2.000 U	10.0 U	0.005 U
MW-18 Screen 2	Sep/Oct 1997	MW-18-2	5.0 U	2.000 U	10.0 U	0.005 U
MW-18 Screen 2	Jan/Feb 1998	MW-18-2	5.0 U	2.000 U	10.0 U	0.005 U
MW-18 Screen 2	Apr/May 1998	MW-18-2	5.0 U	2.000 U	10.0 U	0.005 U
MW-18 Screen 2	Jul/Aug 1998	MW-18-2	5.0 U	2.000 U	10.0 U	0.005 U
MW-18 Screen 2	Oct/Nov 1998	MW-18-2	5.0 U	2.000 U	10.0 U	0.005 U

Sample Location	Sampling Event	Sample Number	Arsenic (µg/L)	Lead (µg/L)	Chromium, Total (µg/L)	Chromium, Hexavalent (mg/L)
MW-18 Screen 2	Feb/Mar 1999	MW-18-2	5.0 U	<b>5.300</b>	10.0 U	0.005 U
MW-18 Screen 2	May/Jun 1999	MW-18-2	5.0 U	2.000 U	10.0 U	0.005 U
MW-18 Screen 2	Aug 1999	MW-18-2	NA	NA	10.0 U	0.005 U
MW-18 Screen 2	Nov/Dec 1999	MW-18-2	NA	NA	10.0 U	0.005 U
MW-18 Screen 2	Mar/Apr 2000	MW-18-2	NA	NA	10.0 U	0.005 U
MW-18 Screen 2	Jul/Aug 2000	MW-18-2	5.0 U	2.000 U	10.0 U	0.005 U
MW-18 Screen 2	Sep/Oct 2000	MW-18-2	NA	NA	10.0 U	0.005 U
MW-18 Screen 2	Jan/Feb 2001	MW-18-2	5.0 U	1.000 U	<b>4.0 J</b>	0.010 U
MW-18 Screen 2	Apr 2001	MW-18-2	NA	NA	NA	0.010 U
MW-18 Screen 2	Jul 2001	MW-18-2	NA	NA	<b>3.6 J</b>	NA U
MW-18 Screen 2	Oct 2001	MW-18-2	NA	NA	<b>4.3</b>	0.010 U
MW-18 Screen 2	Jan/Feb 2002	MW-18-2	5.0 U	1.000 U	<b>2.6 J</b>	0.010 U
MW-18 Screen 2	Apr/May 2002	MW-18-2	NA	NA	<b>6.0</b>	0.010 U
MW-18 Screen 2	Jul 2002	MW-18-2	NA	NA	<b>3.0</b>	NA U
MW-18 Screen 2	Oct/Nov 2002	MW-18-2	NA	NA	NA	0.010 U
MW-18 Screen 2	Jan/Feb 2003	MW-18-2	NA	NA	<b>3.6</b>	0.010 U
MW-18 Screen 2	Apr/May 2003	MW-18-2	5.0 UJ	1.000 U	1.0 UJ	0.010 U
MW-18 Screen 2	Jul/Aug 2003	MW-18-2	NA	NA	<b>2.1 J</b>	0.010 U
MW-18 Screen 2	Oct/Nov 2003	MW-18-2	NA	NA	1.9 U	0.010 U
MW-18 Screen 2	Feb 2004	MW-18-2	NA	NA	<b>3.5</b>	0.010 U
MW-18 Screen 2	Apr/May 2004	MW-18-2	5.0 U	0.120 U	<b>9.3 J</b>	0.010 U
MW-18 Screen 2	Jul/Aug 2004	MW-18-2	NA	NA	<b>4.6 J</b>	0.010 U
MW-18 Screen 2	Oct/Nov 2004	MW-18-2	NA	NA	<b>11.9 J</b>	0.010 U
MW-18 Screen 2	Jan/Feb 2005	MW-18-2	NA	NA	<b>5.1</b>	0.010 U
MW-18 Screen 2	Jan/Feb 2005	DUPE-4-1Q05	NA	NA	<b>6.9</b>	0.010 U
MW-18 Screen 2	Apr/May 2005	MW-18-2	<b>4.4 J</b>	<b>0.086 J</b>	<b>6.6</b>	0.010 U
MW-18 Screen 2	Apr/May 2005	DUPE-1-2Q05	<b>3.7 J</b>	<b>0.064 J</b>	<b>7.6</b>	0.010 U
MW-18 Screen 2	Jul/Sep 2005	MW-18-2	NA	NA	<b>7.7</b>	0.010 U
MW-18 Screen 2	Oct/Nov 2005	MW-18-2	NA	NA	<b>6.2</b>	0.010 U
MW-18 Screen 2	Mar/Apr 2006	MW-18-2	NA	NA	1.0 U	0.010 U
MW-18 Screen 2	May/Jun 2006	MW-18-2	<b>1.6 J</b>	1.000 U	1.0 U	0.010 U
MW-18 Screen 2	Aug/Sep 2006	MW-18-2	NA	NA	1.8 U	0.010 U
MW-18 Screen 2	Oct/Dec 2006	MW-18-2	NA	NA	<b>1.4 J</b>	0.010 U
MW-18 Screen 2	Mar/Apr 2007	MW-18-2	NA	NA	1.0 U	NA
MW-18 Screen 2	Mar/Apr 2007	DUPE-2-1Q07	NA	NA	1.0 U	NA
MW-18 Screen 2	Jun/Jul 2007	MW-18-2	<b>1.6</b>	1.000 U	<b>7.7</b>	0.010 U
MW-18 Screen 2	Aug/Sep 2007	MW-18-2	NA	NA	<b>12.4 E</b>	0.010 U
MW-18 Screen 2	Oct/Dec 2007	MW-18-2	NA	NA	<b>11.4</b>	0.010 U
MW-18 Screen 2	Jan/Feb 2008	MW-18-2	NA	NA	<b>9.1</b>	0.010 U
MW-18 Screen 2	Apr/May 2008	MW-18-2	<b>1.2</b>	1.000 U	<b>3.6</b>	0.010 U
MW-18 Screen 2	Jul/Aug 2008	MW-18-2	NA	NA	5.0 U	0.010 U
MW-18 Screen 2	Oct/Nov 2008	MW-18-2	NA	NA	5.0 U	0.010 U

Sample Location	Sampling Event	Sample Number	Arsenic (µg/L)	Lead (µg/L)	Chromium, Total (µg/L)	Chromium, Hexavalent (mg/L)
MW-18 Screen 2	Jan/Feb 2009	MW-18-2	NA	NA	5.0 U	0.010 U
MW-18 Screen 2	Apr/May 2009	MW-18-2	2.0 U	5.000 U	5.0 U	0.010 U
MW-18 Screen 2	Jul/Aug 2009	MW-18-2	NA	NA	5.0 U	0.010 U
MW-18 Screen 2	Nov/Dec 2009	MW-18-2	NA	NA	5.0 U	0.010 U
MW-18 Screen 2	Feb 2010	MW-18-2	NA	NA	5.0 U	0.010 U
MW-18 Screen 2	Apr/May 2010	MW-18-2	2.0 U	5.000 U	5.0 U	0.010 U
MW-18 Screen 3	Aug/Sep 1996	MW-18-3	5.0 U	2.000 U	NA	NA
MW-18 Screen 3	Oct/Nov 1996	MW-18-3	5.0 U	<b>2.000</b>	10.0 U	0.005 U
MW-18 Screen 3	Feb/Mar 1997	MW-18-3	5.0 U	2.000 U	<b>15.0</b>	<b>0.007</b>
MW-18 Screen 3	June/July 1997	MW-18-3	5.0 U	2.000 U	10.0 U	0.005 U
MW-18 Screen 3	Sep/Oct 1997	MW-18-3	5.0 U	2.000 U	10.0 U	0.005 U
MW-18 Screen 3	Jan/Feb 1998	MW-18-3	5.0 U	2.000 U	10.0 U	0.005 U
MW-18 Screen 3	Apr/May 1998	MW-18-3	5.0 U	2.000 U	<b>12.0</b>	<b>0.007</b>
MW-18 Screen 3	Jul/Aug 1998	MW-18-3	5.0 U	2.000 U	<b>14.0</b>	0.005 U
MW-18 Screen 3	Oct/Nov 1998	MW-18-3	5.0 U	2.000 U	10.0 U	0.005 U
MW-18 Screen 3	Feb/Mar 1999	MW-18-3	5.0 U	2.000 U	10.0 U	<b>0.007</b>
MW-18 Screen 3	May/Jun 1999	MW-18-3	5.0 U	2.000 U	10.0 U	0.005 U
MW-18 Screen 3	Aug 1999	MW-18-3	NA	NA	10.0 U	0.005 U
MW-18 Screen 3	Nov/Dec 1999	MW-18-3	NA	NA	10.0 U	0.005 U
MW-18 Screen 3	Mar/Apr 2000	MW-18-3	NA	NA	10.0 U	0.005 U
MW-18 Screen 3	Jul/Aug 2000	MW-18-3	5.0 U	2.000 U	10.0 U	0.005 U
MW-18 Screen 3	Sep/Oct 2000	MW-18-3	NA	NA	10.0 U	0.005 U
MW-18 Screen 3	Jan/Feb 2001	MW-18-3	5.0 U	1.000 U	<b>7.5</b>	0.010 U
MW-18 Screen 3	Apr 2001	MW-18-3	NA	NA	NA	0.010 U
MW-18 Screen 3	Jul 2001	MW-18-3	NA	NA	<b>6.5</b>	NA U
MW-18 Screen 3	Oct 2001	MW-18-3	NA	NA	<b>7.7</b>	0.010 U
MW-18 Screen 3	Jan/Feb 2002	MW-18-3	5.0 U	1.000 U	<b>5.6</b>	0.010 U
MW-18 Screen 3	Jan/Feb 2002	DUP	5.0 U	1.000 U	<b>5.3</b>	0.010 U
MW-18 Screen 3	Apr/May 2002	MW-18-3	NA	NA	<b>10.0</b>	0.010 U
MW-18 Screen 3	Jul 2002	MW-18-3	NA	NA	<b>7.0</b>	<b>0.010</b>
MW-18 Screen 3	Oct/Nov 2002	MW-18-3	<b>1.5</b>	<b>0.058 J</b>	<b>7.2</b>	0.003 U
MW-18 Screen 3	Jan/Feb 2003	MW-18-3	NA	NA	<b>7.8</b>	0.010 U
MW-18 Screen 3	Apr/May 2003	MW-18-3	5.0 UJ	1.000 U	<b>5.4 J</b>	0.010 U
MW-18 Screen 3	Jul/Aug 2003	MW-18-3	NA	NA	<b>5.9 J</b>	0.010 U
MW-18 Screen 3	Oct/Nov 2003	MW-18-3	NA	NA	<b>5.9</b>	0.010 U
MW-18 Screen 3	Feb 2004	MW-18-3	NA	NA	<b>8.6</b>	0.010 U
MW-18 Screen 3	Apr/May 2004	MW-18-3	5.0 U	0.120 U	<b>15.5 J</b>	0.010 U
MW-18 Screen 3	Jul/Aug 2004	MW-18-3	NA	NA	<b>9.3 J</b>	0.010 U
MW-18 Screen 3	Oct/Nov 2004	MW-18-3	NA	NA	<b>19.2 J</b>	0.010 U
MW-18 Screen 3	Jan/Feb 2005	MW-18-3	NA	NA	<b>10.8</b>	0.010 U
MW-18 Screen 3	Apr/May 2005	MW-18-3	<b>6.5</b>	<b>0.082 J</b>	<b>11.7</b>	0.010 U
MW-18 Screen 3	Jul/Sep 2005	MW-18-3	NA	NA	<b>11.8</b>	0.010 U

Sample Location	Sampling Event	Sample Number	Arsenic (µg/L)	Lead (µg/L)	Chromium, Total (µg/L)	Chromium, Hexavalent (mg/L)
MW-18 Screen 3	Oct/Nov 2005	MW-18-3	NA	NA	14.0	0.005 J
MW-18 Screen 3	Mar/Apr 2006	MW-18-3	NA	NA	5.4 J	0.010 U
MW-18 Screen 3	May/June 2006	MW-18-3	1.7 J	1.000 U	6.1 J	0.010 U
MW-18 Screen 3	Aug/Sep 2006	MW-18-3	NA	NA	5.7	0.010 U
MW-18 Screen 3	Oct/Dec 2006	MW-18-3	NA	NA	5.4 J	0.010 U
MW-18 Screen 3	Mar/Apr 2007	MW-18-3	NA	NA	4.9	NA
MW-18 Screen 3	Jun/Jul 2007	MW-18-3	1.7	1.000 U	12.9	0.010 U
MW-18 Screen 3	Aug/Sep 2007	MW-18-3	NA	NA	14.2 E	0.010 U
MW-18 Screen 3	Oct/Dec 2007	MW-18-3	NA	NA	16.6	0.010 U
MW-18 Screen 3	Jan/Feb 2008	MW-18-3	NA	NA	12.9	0.005 J
MW-18 Screen 3	Apr/May 2008	MW-18-3	1.5	1.000 U	7.4	0.010 U
MW-18 Screen 3	Jul/Aug 2008	MW-18-3	NA	NA	5.0 U	0.010 U
MW-18 Screen 3	Jul/Aug 2008	DUPE-4-3Q08	NA	NA	5.0 U	0.010 U
MW-18 Screen 3	Oct/Nov 2008	MW-18-3	NA	NA	5.0 U	0.010 U
MW-18 Screen 3	Jan/Feb 2009	MW-18-3	NA	NA	5.0 U	0.010 U
MW-18 Screen 3	Apr/May 2009	MW-18-3	2.0 U	5.000 U	5.0 U	0.010 U
MW-18 Screen 3	Jul/Aug 2009	MW-18-3	NA	NA	5.0 U	0.010 U
MW-18 Screen 3	Jul/Aug 2009	DUPE-3-3Q09	NA	NA	5.0 U	0.010 U
MW-18 Screen 3	Nov/Dec 2009	MW-18-3	NA	NA	5.0 U	0.010 U
MW-18 Screen 3	Feb 2010	MW-18-3	NA	NA	5.0 U	0.010 U
MW-18 Screen 3	Apr/May 2010	MW-18-3	2.0 U	5.000 U	5.0 U	0.010 U
MW-18 Screen 4	Aug/Sep 1996	MW-18-4	5.0 U	2.000 U	NA	NA
MW-18 Screen 4	Oct/Nov 1996	MW-18-4	5.0 U	2.500	10.0 U	0.005 U
MW-18 Screen 4	Feb/Mar 1997	MW-18-4	5.0 U	2.000 U	10.0 U	0.005 U
MW-18 Screen 4	June/July 1997	MW-18-4	5.0	2.000 U	10.0 U	0.005 U
MW-18 Screen 4	Sep/Oct 1997	MW-18-4	5.0 U	2.000 U	10.0 U	0.005 U
MW-18 Screen 4	Jan/Feb 1998	MW-18-4	5.0 U	2.000 U	10.0 U	0.005 U
MW-18 Screen 4	Apr/May 1998	MW-18-4	5.0 U	2.000 U	10.0 U	0.005 U
MW-18 Screen 4	Jul/Aug 1998	MW-18-4	5.0 U	2.000 U	10.0 U	0.005 U
MW-18 Screen 4	Oct/Nov 1998	MW-18-4	5.0 U	2.000 U	10.0 U	0.005 U
MW-18 Screen 4	Feb/Mar 1999	MW-18-4	5.0 U	2.000 U	10.0 U	0.005 U
MW-18 Screen 4	May/June 1999	MW-18-4	5.0 U	2.000 U	10.0 U	0.005 U
MW-18 Screen 4	Aug 1999	MW-18-4	NA	NA	10.0 U	0.005 U
MW-18 Screen 4	Nov/Dec 1999	MW-18-4	NA	NA	10.0 U	0.005 U
MW-18 Screen 4	Mar/Apr 2000	MW-18-4	NA	NA	10.0 U	0.005 U
MW-18 Screen 4	Jul/Aug 2000	MW-18-4	5.0 U	2.000 U	10.0 U	0.005 U
MW-18 Screen 4	Sep/Oct 2000	MW-18-4	NA	NA	10.0 U	0.005 U
MW-18 Screen 4	Jan/Feb 2001	MW-18-4	5.0 U	1.000 U	4.3 J	0.010 U
MW-18 Screen 4	Apr 2001	MW-18-4	NA	NA	NA	0.010 U
MW-18 Screen 4	Jul 2001	MW-18-4	NA	NA	5.3	NA U
MW-18 Screen 4	Oct 2001	MW-18-4	NA	NA	7.1	0.010 U
MW-18 Screen 4	Jan/Feb 2002	MW-18-4	5.0 U	0.250 J	5.6	0.010 U

Sample Location	Sampling Event	Sample Number	Arsenic (µg/L)	Lead (µg/L)	Chromium, Total (µg/L)	Chromium, Hexavalent (mg/L)
MW-18 Screen 4	Apr/May 2002	MW-18-4	NA	NA	6.0	0.010 U
MW-18 Screen 4	Jul 2002	MW-18-4	NA	NA	4.0	NA U
MW-18 Screen 4	Oct/Nov 2002	MW-18-4	1.0	0.200 U	3.2	0.001 U
MW-18 Screen 4	Jan/Feb 2003	MW-18-4	NA	NA	4.1	0.010 U
MW-18 Screen 4	Apr/May 2003	MW-18-4	5.0 UJ	0.140 J	2.0 J	0.010 U
MW-18 Screen 4	Apr/May 2003	DUPE-7-2Q03	5.0 UJ	0.130 J	2.2 J	0.010 U
MW-18 Screen 4	Jul/Aug 2003	MW-18-4	NA	NA	2.7 J	0.010 U
MW-18 Screen 4	Oct/Nov 2003	MW-18-4	NA	NA	2.6 U	0.010 U
MW-18 Screen 4	Feb 2004	MW-18-4	NA	NA	5.4	0.010 U
MW-18 Screen 4	Apr/May 2004	MW-18-4	5.0 U	0.120 U	6.9 J	0.010 U
MW-18 Screen 4	Jul/Aug 2004	MW-18-4	NA	NA	5.4 J	0.010 U
MW-18 Screen 4	Oct/Nov 2004	MW-18-4	NA	NA	12.9 J	0.010 U
MW-18 Screen 4	Jan/Feb 2005	MW-18-4	NA	NA	7.0	0.010 U
MW-18 Screen 4	Apr/May 2005	MW-18-4	3.6 J	0.036 J	7.4	0.010 U
MW-18 Screen 4	Jul/Sep 2005	MW-18-4	NA	NA	7.0	0.010 U
MW-18 Screen 4	Oct/Nov 2005	MW-18-4	NA	NA	7.0	0.010 U
MW-18 Screen 4	Mar/Apr 2006	MW-18-4	NA	NA	1.8 J	0.010 U
MW-18 Screen 4	May/June 2006	MW-18-4	1.3 J	1.000 U	1.9 J	0.010 U
MW-18 Screen 4	Aug/Sep 2006	MW-18-4	NA	NA	3.1 U	0.010 U
MW-18 Screen 4	Oct/Dec 2006	MW-18-4	NA	NA	2.3 J	0.010 U
MW-18 Screen 4	Mar/Apr 2007	MW-18-4	NA	NA	1.7	NA
MW-18 Screen 4	Jun/Jul 2007	MW-18-4	1.2	1.000 U	7.2	0.010 U
MW-18 Screen 4	Aug/Sep 2007	MW-18-4	NA	NA	9.5 E	0.010 U
MW-18 Screen 4	Oct/Dec 2007	MW-18-4	NA	NA	12.0	0.010 U
MW-18 Screen 4	Jan/Feb 2008	MW-18-4	NA	NA	9.6	0.010 U
MW-18 Screen 4	Apr/May 2008	MW-18-4	1.4	1.000 U	6.0	0.010 U
MW-18 Screen 4	Jul/Aug 2008	MW-18-4	NA	NA	5.0 U	0.010 U
MW-18 Screen 4	Oct/Nov 2008	MW-18-4	NA	NA	5.0 U	0.010 U
MW-18 Screen 4	Oct/Nov 2008	DUPE-02-4Q08	NA	NA	5.0 U	0.010 U
MW-18 Screen 4	Jan/Feb 2009	MW-18-4	NA	NA	5.0 U	0.010 U
MW-18 Screen 4	Apr/May 2009	MW-18-4	2.0 U	5.000 U	5.0 U	0.010 U
MW-18 Screen 4	Jul/Aug 2009	MW-18-4	NA	NA	5.0 U	0.010 U
MW-18 Screen 4	Nov/Dec 2009	MW-18-4	NA	NA	5.0 U	0.010 U
MW-18 Screen 4	Feb 2010	MW-18-4	NA	NA	5.0 U	0.010 U
MW-18 Screen 4	Feb 2010	DUPE-2-1Q10	NA	NA	5.0 U	0.010 U
MW-18 Screen 4	Apr/May 2010	MW-18-4	2.0 U	5.000 U	5.0 U	0.010 U
MW-18 Screen 5	Aug/Sep 1996	MW-18-5	5.0 U	2.000 U	NA	NA
MW-18 Screen 5	Oct/Nov 1996	MW-18-5	5.0 U	2.300	10.0 U	0.005 U
MW-18 Screen 5	Feb/Mar 1997	MW-18-5	5.0 U	2.000 U	10.0 U	0.005 U
MW-18 Screen 5	June/July 1997	MW-18-5	5.0 U	2.000 U	10.0 U	0.005 U
MW-18 Screen 5	Sep/Oct 1997	MW-18-5	5.0 U	2.000 U	10.0 U	0.005 U
MW-18 Screen 5	Jan/Feb 1998	MW-18-5	5.0 U	2.000 U	10.0 U	0.005 U

Sample Location	Sampling Event	Sample Number	Arsenic (µg/L)	Lead (µg/L)	Chromium, Total (µg/L)	Chromium, Hexavalent (mg/L)
MW-18 Screen 5	Apr/May 1998	MW-18-5	5.0 U	2.000 U	10.0 U	0.005 U
MW-18 Screen 5	Jul/Aug 1998	MW-18-5	5.0 U	2.000 U	10.0 U	0.005 U
MW-18 Screen 5	Oct/Nov 1998	MW-18-5	5.0 U	2.000 U	10.0 U	0.005 U
MW-18 Screen 5	Feb/Mar 1999	MW-18-5	5.0 U	2.000 U	10.0 U	0.005 U
MW-18 Screen 5	May/Jun 1999	MW-18-5	5.0 U	2.000 U	10.0 U	0.005 U
MW-18 Screen 5	Nov/Dec 1999	MW-18-5	NA	NA	10.0 U	0.005 U
MW-18 Screen 5	Jul/Aug 2000	MW-18-5	5.0 U	2.000 U	10.0 U	0.005 U
MW-18 Screen 5	Jan/Feb 2001	MW-18-5	<b>2.2 B</b>	1.000 U	<b>4.1 J</b>	0.010 U
MW-18 Screen 5	Apr 2001	MW-18-5	NA	NA	NA	0.010 U
MW-18 Screen 5	Jul 2001	MW-18-5	NA	NA	NA	NA U
MW-18 Screen 5	Jan/Feb 2002	MW-18-5	5.0 U	<b>0.060 J</b>	<b>1.8 J</b>	0.010 U
MW-18 Screen 5	Jan/Feb 2003	MW-18-5	NA	NA	NA	0.010 U
MW-18 Screen 5	Apr/May 2003	MW-18-5	5.0 UJ	1.000 U	0.4 UJ	0.010 U
MW-18 Screen 5	Oct/Nov 2003	MW-18-5	NA	NA	1.0 U	0.010 U
MW-18 Screen 5	Apr/May 2004	MW-18-5	5.0 U	0.120 U	<b>6.1 J</b>	0.010 U
MW-18 Screen 5	Oct/Nov 2004	MW-18-5	NA	NA	<b>9.0 J</b>	0.010 U
MW-18 Screen 5	Apr/May 2005	MW-18-5	<b>3.6 J</b>	<b>0.035 J</b>	<b>4.3</b>	0.010 U
MW-18 Screen 5	Jul/Sep 2005	MW-18-5	NA	NA	<b>6.9</b>	0.010 U
MW-18 Screen 5	Oct/Nov 2005	MW-18-5	NA	NA	<b>4.2</b>	0.010 U
MW-18 Screen 5	May/Jun 2006	MW-18-5	<b>1.2 J</b>	1.000 U	1.0 U	0.010 U
MW-18 Screen 5	Oct/Dec 2006	MW-18-5	NA	NA	<b>1.4 J</b>	0.010 U
MW-18 Screen 5	Jun/Jul 2007	MW-18-5	<b>1.1</b>	1.000 U	<b>5.2</b>	0.010 U
MW-18 Screen 5	Oct/Dec 2007	MW-18-5	NA	NA	<b>8.4</b>	0.010 U
MW-18 Screen 5	Apr/May 2008	MW-18-5	<b>1.0</b>	1.000 U	<b>3.2</b>	0.010 U
MW-18 Screen 5	Oct/Nov 2008	MW-18-5	NA	NA	5.0 U	0.010 U
MW-18 Screen 5	Apr/May 2009	MW-18-5	2.0 U	5.000 U	5.0 U	0.010 U
MW-18 Screen 5	Nov/Dec 2009	MW-18-5	NA	NA	5.0 U	0.010 U
MW-18 Screen 5	Apr/May 2010	MW-18-5	2.0 U	5.000 U	5.0 U	0.010 U
MW-19 Screen 1	Jan/Feb 1996	MW-19-1	5.0 U	2.000 U	10.0 U	0.010 U
MW-19 Screen 1	Aug/Sep 1996	MW-19-1	5.0 U	2.000 U	NA	NA
MW-19 Screen 1	Oct/Nov 1996	MW-19-1	5.0 U	2.000 U	10.0 U	0.005 U
MW-19 Screen 1	Feb/Mar 1997	MW-19-1	5.0 U	2.000 U	10.0 U	0.005 U
MW-19 Screen 1	June/July 1997	MW-19-1	5.0 U	2.000 U	10.0 U	0.005 U
MW-19 Screen 1	Sep/Oct 1997	MW-19-1	5.0 U	2.000 U	10.0 U	0.005 U
MW-19 Screen 1	Jan/Feb 1998	MW-19-1	5.0 U	2.000 U	10.0 U	0.005 U
MW-19 Screen 1	Apr/May 1998	MW-19-1	5.0 U	2.000 U	10.0 U	0.005 U
MW-19 Screen 1	Jul/Aug 1998	MW-19-1	5.0 U	2.000 U	10.0 U	0.005 U
MW-19 Screen 1	Oct/Nov 1998	MW-19-1	5.0 U	2.000 U	10.0 U	0.005 U
MW-19 Screen 1	Feb/Mar 1999	MW-19-1	5.0 U	2.000 U	10.0 U	0.005 U
MW-19 Screen 1	May/Jun 1999	MW-19-1	5.0 U	2.000 U	10.0 U	0.005 U
MW-19 Screen 1	Nov/Dec 1999	MW-19-1	NA	NA	10.0 U	0.005 U
MW-19 Screen 1	Jul/Aug 2000	MW-19-1	5.0 U	2.000 U	10.0 U	0.005 U



Sample Location	Sampling Event	Sample Number	Arsenic (µg/L)	Lead (µg/L)	Chromium, Total (µg/L)	Chromium, Hexavalent (mg/L)
MW-19 Screen 1	Jan/Feb 2001	MW-19-1	5.0 U	1.000 U	3.4 J	0.010 U
MW-19 Screen 1	Jan/Feb 2002	MW-19-1	5.0 U	1.000 U	2.9 J	0.010 U
MW-19 Screen 1	Jan/Feb 2003	MW-19-1	NA	NA	NA	0.010 U
MW-19 Screen 1	Apr/May 2003	MW-19-1	5.0 U	1.000 U	1.7 J	0.010 U
MW-19 Screen 1	Oct/Nov 2003	MW-19-1	NA	NA	1.2 U	0.010 U
MW-19 Screen 1	Apr/May 2004	MW-19-1	5.0 U	0.230	0.6 U	0.010 U
MW-19 Screen 1	Oct/Nov 2004	MW-19-1	NA	NA	0.2 U	0.010 U
MW-19 Screen 1	Apr/May 2005	MW-19-1	1.7 J	0.033 J	2.5	0.010 U
MW-19 Screen 1	Jul/Sep 2005	MW-19-1	NA	NA	6.3	0.010 U
MW-19 Screen 1	Oct/Nov 2005	MW-19-1	NA	NA	5.9	0.010 U
MW-19 Screen 1	May/June 2006	MW-19-1	1.0 U	1.000 U	1.0 U	0.003 J
MW-19 Screen 1	Oct/Dec 2006	MW-19-1	NA	NA	1.0 U	0.010 U
MW-19 Screen 1	Jun/Jul 2007	MW-19-1	1.0 U	1.000 U	6.7	0.008 J
MW-19 Screen 1	Oct/Dec 2007	MW-19-1	NA	NA	1.0 U	0.010 U
MW-19 Screen 1	Apr/May 2008	MW-19-1	1.0 U	1.000 U	1.0 U	0.010 U
MW-19 Screen 1	Oct/Nov 2008	MW-19-1	NA	NA	5.0 U	0.010 U
MW-19 Screen 1	Apr/May 2009	MW-19-1	2.0 U	5.000 U	5.0 U	0.010 U
MW-19 Screen 1	Nov/Dec 2009	MW-19-1	NA	NA	5.0 U	0.010 U
MW-19 Screen 1	Apr/May 2010	MW-19-1	2.0 U	5.000 U	5.0 U	0.010 U
MW-19 Screen 2	Jan/Feb 1996	MW-19-2	5.0 U	2.000 U	10.0 U	0.010 U
MW-19 Screen 2	Aug/Sep 1996	MW-19-2	5.0 U	2.000 U	NA	NA
MW-19 Screen 2	Oct/Nov 1996	MW-19-2	5.0 U	2.000 U	10.0 U	0.005 U
MW-19 Screen 2	Feb/Mar 1997	MW-19-2	5.0 U	2.000 U	10.0 U	0.005 U
MW-19 Screen 2	June/July 1997	MW-19-2	5.0 U	2.000 U	10.0 U	0.005 U
MW-19 Screen 2	Sep/Oct 1997	MW-19-2	5.0 U	2.000 U	10.0 U	0.005 U
MW-19 Screen 2	Jan/Feb 1998	MW-19-2	5.0 U	2.000 U	10.0 U	0.005 U
MW-19 Screen 2	Apr/May 1998	MW-19-2	5.0 U	2.000 U	10.0 U	0.005 U
MW-19 Screen 2	Jul/Aug 1998	MW-19-2	5.0 U	2.000 U	10.0 U	0.005 U
MW-19 Screen 2	Oct/Nov 1998	MW-19-2	5.0 U	2.000 U	10.0 U	0.005 U
MW-19 Screen 2	Feb/Mar 1999	MW-19-2	5.0 U	2.000 U	10.0 U	0.005 U
MW-19 Screen 2	May/June 1999	MW-19-2	5.0 U	2.000 U	10.0 U	0.005 U
MW-19 Screen 2	Nov/Dec 1999	MW-19-2	NA	NA	10.0 U	0.005 U
MW-19 Screen 2	Jul/Aug 2000	MW-19-2	5.0 U	2.000 U	10.0 U	0.005 U
MW-19 Screen 2	Jan/Feb 2001	MW-19-2	5.0 U	1.000 U	3.6 J	0.010 U
MW-19 Screen 2	Jan/Feb 2001	DUP	5.0 U	1.000 U	3.5 J	0.010 U
MW-19 Screen 2	Jan/Feb 2002	MW-19-2	5.0 U	1.000 U	4.3 J	0.010 U
MW-19 Screen 2	Jan/Feb 2003	MW-19-2	NA	NA	NA	0.010 U
MW-19 Screen 2	Apr/May 2003	MW-19-2	5.0 U	1.000 U	4.2 J	0.010 U
MW-19 Screen 2	Oct/Nov 2003	MW-19-2	NA	NA	4.0	0.010 U
MW-19 Screen 2	Apr/May 2004	MW-19-2	5.0 U	0.001 J	10.0	0.010 U
MW-19 Screen 2	Oct/Nov 2004	MW-19-2	NA	NA	5.1	0.010 U
MW-19 Screen 2	Apr/May 2005	MW-19-2	1.8 J	0.027 J	4.3	0.010 U

Sample Location	Sampling Event	Sample Number	Arsenic (µg/L)	Lead (µg/L)	Chromium, Total (µg/L)	Chromium, Hexavalent (mg/L)
MW-19 Screen 2	Jul/Sep 2005	MW-19-2	NA	NA	14.1	0.010 U
MW-19 Screen 2	Oct/Nov 2005	MW-19-2	NA	NA	11.1	0.010 U
MW-19 Screen 2	May/June 2006	MW-19-2	1.0 U	1.000 U	1.9 J	0.010 U
MW-19 Screen 2	Oct/Dec 2006	MW-19-2	NA	NA	1.9	0.010 U
MW-19 Screen 2	Jun/Jul 2007	MW-19-2	1.3	1.000 U	10.8	0.010
MW-19 Screen 2	Oct/Dec 2007	MW-19-2	NA	NA	3.0	0.010 U
MW-19 Screen 2	Apr/May 2008	MW-19-2	1.0 U	1.000 U	2.1	0.010 U
MW-19 Screen 2	Oct/Nov 2008	MW-19-2	NA	NA	5.0 U	0.010 U
MW-19 Screen 2	Apr/May 2009	MW-19-2	2.0 U	5.000 U	5.3	0.010 U
MW-19 Screen 2	Nov/Dec 2009	MW-19-2	NA	NA	5.0 U	0.010 U
MW-19 Screen 2	Apr/May 2010	MW-19-2	2.0 U	5.000 U	5.0 U	0.010 U
MW-19 Screen 3	Jan/Feb 1996	MW-19-3	5.0 U	2.000	10.0 U	0.010 U
MW-19 Screen 3	Aug/Sep 1996	MW-19-3	5.0 U	2.000 U	NA	NA
MW-19 Screen 3	Oct/Nov 1996	MW-19-3	5.0 U	2.000 U	10.0 U	0.005 U
MW-19 Screen 3	Feb/Mar 1997	MW-19-3	5.0 U	2.000 U	10.0 U	0.005 U
MW-19 Screen 3	June/July 1997	MW-19-3	5.0 U	2.000 U	10.0 U	0.005 U
MW-19 Screen 3	Sep/Oct 1997	MW-19-3	5.0 U	2.000 U	10.0 U	0.005 U
MW-19 Screen 3	Jan/Feb 1998	MW-19-3	5.0 U	2.000 U	10.0 U	0.005 U
MW-19 Screen 3	Apr/May 1998	MW-19-3	5.0 U	2.000 U	10.0 U	0.005 U
MW-19 Screen 3	Jul/Aug 1998	MW-19-3	5.0 U	2.000 U	10.0 U	0.005 U
MW-19 Screen 3	Oct/Nov 1998	MW-19-3	5.0 U	2.000 U	10.0 U	0.005 U
MW-19 Screen 3	Feb/Mar 1999	MW-19-3	5.0 U	2.000 U	10.0 U	0.005 U
MW-19 Screen 3	May/June 1999	MW-19-3	5.0 U	2.000 U	10.0 U	0.005 U
MW-19 Screen 3	Nov/Dec 1999	MW-19-3	NA	NA	10.0 U	0.005 U
MW-19 Screen 3	Jul/Aug 2000	MW-19-3	5.0 U	2.000 U	10.0 U	0.005 U
MW-19 Screen 3	Jan/Feb 2001	MW-19-3	5.0 U	1.000 U	6.1	0.010 U
MW-19 Screen 3	Jan/Feb 2002	MW-19-3	5.0 U	1.000 U	5.3	0.010 U
MW-19 Screen 3	Jan/Feb 2002	DUP	5.0 U	0.090 U	5.6	0.010 U
MW-19 Screen 3	Oct/Nov 2002	MW-19-3	1.0	0.300	4.1	0.000
MW-19 Screen 3	Jan/Feb 2003	MW-19-3	NA	NA	NA	0.010 U
MW-19 Screen 3	Apr/May 2003	MW-19-3	5.0 U	1.000 U	5.0 J	0.010 U
MW-19 Screen 3	Oct/Nov 2003	MW-19-3	NA	NA	4.3 J	0.010 U
MW-19 Screen 3	Apr/May 2004	MW-19-3	5.0 U	0.120 U	10.7	0.010 U
MW-19 Screen 3	Oct/Nov 2004	MW-19-3	NA	NA	15.8	0.010 U
MW-19 Screen 3	Apr/May 2005	MW-19-3	4.3 J	0.032 J	4.8	0.010 U
MW-19 Screen 3	Jul/Sep 2005	MW-19-3	NA	NA	9.8	0.010 U
MW-19 Screen 3	Oct/Nov 2005	MW-19-3	NA	NA	9.2	0.010 U
MW-19 Screen 3	May/June 2006	MW-19-3	1.0 U	1.000 U	2.4 J	0.003 J
MW-19 Screen 3	May/June 2006	DUPE-1-2Q06	1.0 U	1.000 U	2.5 J	0.003 J
MW-19 Screen 3	Oct/Dec 2006	MW-19-3	NA	NA	2.6	0.010 U
MW-19 Screen 3	Jun/Jul 2007	MW-19-3	1.4	1.000 U	10.6	0.005 J
MW-19 Screen 3	Oct/Dec 2007	MW-19-3	NA	NA	2.8	0.010 U

Sample Location	Sampling Event	Sample Number	Arsenic (µg/L)	Lead (µg/L)	Chromium, Total (µg/L)	Chromium, Hexavalent (mg/L)
MW-19 Screen 3	Apr/May 2008	MW-19-3	1.1	1.000 U	2.7	0.010 U
MW-19 Screen 3	Oct/Nov 2008	MW-19-3	NA	NA	5.0 U	0.010 U
MW-19 Screen 3	Apr/May 2009	MW-19-3	2.0 U	5.000 U	5.0 U	0.010 U
MW-19 Screen 3	Nov/Dec 2009	MW-19-3	NA	NA	5.0 U	0.010 U
MW-19 Screen 3	Apr/May 2010	MW-19-3	2.0 U	5.000 U	5.0 U	0.010 U
MW-19 Screen 4	Jan/Feb 1996	MW-19-4	5.0 U	2.000 U	10.0 U	0.010 U
MW-19 Screen 4	Aug/Sep 1996	MW-19-4	5.0 U	2.000 U	NA	NA
MW-19 Screen 4	Oct/Nov 1996	MW-19-4	5.0 U	2.000 U	10.0 U	0.005 U
MW-19 Screen 4	Feb/Mar 1997	MW-19-4	5.0 U	2.500	10.0 U	0.005 U
MW-19 Screen 4	June/July 1997	MW-19-4	5.0 U	2.000 U	10.0 U	0.005 U
MW-19 Screen 4	Sep/Oct 1997	MW-19-4	5.0 U	2.000 U	10.0 U	0.005 U
MW-19 Screen 4	Jan/Feb 1998	MW-19-4	5.0 U	2.000 U	10.0 U	0.005 U
MW-19 Screen 4	Apr/May 1998	MW-19-4	5.0 U	2.000 U	10.0 U	0.005 U
MW-19 Screen 4	Jul/Aug 1998	MW-19-4	5.0 U	2.000 U	10.0 U	0.005 U
MW-19 Screen 4	Oct/Nov 1998	MW-19-4	5.0 U	2.000 U	10.0 U	0.005 U
MW-19 Screen 4	Feb/Mar 1999	MW-19-4	5.0 U	2.000 U	10.0 U	0.005 U
MW-19 Screen 4	May/Jun 1999	MW-19-4	5.0 U	2.000 U	10.0 U	0.005 U
MW-19 Screen 4	Nov/Dec 1999	MW-19-4	NA	NA	10.0 U	0.005 U
MW-19 Screen 4	Jul/Aug 2000	MW-19-4	5.0 U	2.000 U	10.0 U	0.005 U
MW-19 Screen 4	Jan/Feb 2001	MW-19-4	3.2 B	1.000 U	2.2 J	0.010 U
MW-19 Screen 4	Jan/Feb 2002	MW-19-4	5.0 U	1.000 U	2.6 J	0.010 U
MW-19 Screen 4	Jan/Feb 2003	MW-19-4	NA	NA	NA	0.010 U
MW-19 Screen 4	Jan/Feb 2003	DUPE-2-1Q03	NA	NA	NA	0.010 U
MW-19 Screen 4	Apr/May 2003	MW-19-4	5.0 U	1.000 U	2.4 J	0.010 U
MW-19 Screen 4	Oct/Nov 2003	MW-19-4	NA	NA	2.4 U	0.010 U
MW-19 Screen 4	Apr/May 2004	MW-19-4	5.0 U	0.120 U	7.3	0.010 U
MW-19 Screen 4	Oct/Nov 2004	MW-19-4	NA	NA	10.7	0.010 U
MW-19 Screen 4	Apr/May 2005	MW-19-4	3.1 J	0.019 J	3.2	0.010 U
MW-19 Screen 4	Jul/Sep 2005	MW-19-4	NA	NA	10.1	0.010 U
MW-19 Screen 4	Oct/Nov 2005	MW-19-4	NA	NA	8.3	0.010 U
MW-19 Screen 4	May/Jun 2006	MW-19-4	1.0 U	1.000 U	1.4 J	0.003 J
MW-19 Screen 4	Oct/Dec 2006	MW-19-4	NA	NA	1.6	0.010 U
MW-19 Screen 4	Jun/Jul 2007	MW-19-4	1.4	1.000 U	8.7	0.010 U
MW-19 Screen 4	Oct/Dec 2007	MW-19-4	NA	NA	1.2	0.010 U
MW-19 Screen 4	Apr/May 2008	MW-19-4	1.1	1.000 U	1.5	0.010 U
MW-19 Screen 4	Oct/Nov 2008	MW-19-4	NA	NA	5.0 U	0.010 U
MW-19 Screen 4	Apr/May 2009	MW-19-4	2.0 U	5.000 U	5.0 U	0.010 U
MW-19 Screen 4	Apr/May 2009	DUPE-08-2Q09	2.0 U	5.000 U	5.0 U	0.010 U
MW-19 Screen 4	Nov/Dec 2009	MW-19-4	NA	NA	5.0 U	0.010 U
MW-19 Screen 4	Apr/May 2010	MW-19-4	2.0 U	5.000 U	5.0 U	0.010 U
MW-19 Screen 5	Jan/Feb 1996	MW-19-5	5.0 U	2.000 U	10.0 U	0.010 U
MW-19 Screen 5	Aug/Sep 1996	MW-19-5	5.0 U	2.000 U	NA	NA

Sample Location	Sampling Event	Sample Number	Arsenic (µg/L)	Lead (µg/L)	Chromium, Total (µg/L)	Chromium, Hexavalent (mg/L)
MW-19 Screen 5	Oct/Nov 1996	MW-19-5	5.0 U	2.000 U	10.0 U	0.005 U
MW-19 Screen 5	Feb/Mar 1997	MW-19-5	5.0 U	2.000 U	10.0 U	0.005 U
MW-19 Screen 5	June/July 1997	MW-19-5	5.0 U	2.000 U	10.0 U	0.005 U
MW-19 Screen 5	Sep/Oct 1997	MW-19-5	5.0 U	2.000 U	10.0 U	0.005 U
MW-19 Screen 5	Jan/Feb 1998	MW-19-5	5.0 U	2.000 U	10.0 U	0.005 U
MW-19 Screen 5	Apr/May 1998	MW-19-5	5.0 U	2.000 U	10.0 U	0.005 U
MW-19 Screen 5	Jul/Aug 1998	MW-19-5	5.0 U	<b>9.900</b>	10.0 U	0.005 U
MW-19 Screen 5	Oct/Nov 1998	MW-19-5	5.0 U	2.000 U	10.0 U	0.005 U
MW-19 Screen 5	Feb/Mar 1999	MW-19-5	5.0 U	2.000 U	10.0 U	0.005 U
MW-19 Screen 5	May/June 1999	MW-19-5	5.0 U	2.000 U	10.0 U	0.005 U
MW-19 Screen 5	Nov/Dec 1999	MW-19-5	NA	NA	10.0 U	0.005 U
MW-19 Screen 5	Jul/Aug 2000	MW-19-5	5.0 U	2.000 U	10.0 U	0.005 U
MW-19 Screen 5	Jan/Feb 2001	MW-19-5	5.0 U	1.000 U	<b>4.6 J</b>	0.010 U
MW-19 Screen 5	Jan/Feb 2002	MW-19-5	5.0 U	<b>0.050 J</b>	<b>5.1</b>	0.010 U
MW-19 Screen 5	Oct/Nov 2002	MW-19-5	<b>0.5</b>	<b>0.100 J</b>	<b>2.5</b>	0.000 U
MW-19 Screen 5	Jan/Feb 2003	MW-19-5	NA	NA	NA	0.010 U
MW-19 Screen 5	Apr/May 2003	MW-19-5	5.0 U	1.000 U	<b>2.5 J</b>	0.010 U
MW-19 Screen 5	Oct/Nov 2003	MW-19-5	NA	NA	1.8 U	0.010 U
MW-19 Screen 5	Apr/May 2004	MW-19-5	5.0 U	0.120 U	<b>5.4</b>	0.010 U
MW-19 Screen 5	Oct/Nov 2004	MW-19-5	NA	NA	<b>9.0</b>	0.010 U
MW-19 Screen 5	Apr/May 2005	MW-19-5	<b>4.1 J</b>	<b>0.077 J</b>	<b>3.6</b>	0.010 U
MW-19 Screen 5	Jul/Sep 2005	MW-19-5	NA	NA	<b>9.0</b>	0.010 U
MW-19 Screen 5	Oct/Nov 2005	MW-19-5	NA	NA	<b>6.5</b>	0.010 U
MW-19 Screen 5	Oct/Nov 2005	DUPE-2-4Q05	NA	NA	<b>6.7</b>	0.010 U
MW-19 Screen 5	May/June 2006	MW-19-5	1.0 U	1.000 U	1.0 U	0.010 U
MW-19 Screen 5	Oct/Dec 2006	MW-19-5	NA	NA	1.0 U	0.010 U
MW-19 Screen 5	Jun/Jul 2007	MW-19-5	1.0 U	1.000 U	<b>8.3</b>	0.010 U
MW-19 Screen 5	Oct/Dec 2007	MW-19-5	NA	NA	1.0 U	0.010 U
MW-19 Screen 5	Apr/May 2008	MW-19-5	1.0 U	1.000 U	1.0 U	0.010 U
MW-19 Screen 5	Oct/Nov 2008	MW-19-5	NA	NA	5.0 U	0.010 U
MW-19 Screen 5	Apr/May 2009	MW-19-5	2.0 U	5.000 U	5.0 U	0.010 U
MW-19 Screen 5	Nov/Dec 2009	MW-19-5	NA	NA	5.0 U	0.010 U
MW-19 Screen 5	Apr/May 2010	MW-19-5	2.0 U	5.000 U	5.0 U	0.010 U
MW-20 Screen 1	Jan/Feb 1996	MW-20-1	5.0 U	2.000 U	10.0 U	0.010 U
MW-20 Screen 1	Aug/Sep 1996	MW-20-1	5.0 U	2.000 U	NA	NA
MW-20 Screen 1	Feb/Mar 1997	MW-20-1	5.0 U	2.000 U	2.0 U	0.005 U
MW-20 Screen 1	June/July 1997	MW-20-1	5.0 U	2.000 U	10.0 U	0.005 U
MW-20 Screen 1	Jan/Feb 1998	MW-20-1	5.0 U	2.000 U	10.0 U	0.005 U
MW-20 Screen 1	Apr/May 1998	MW-20-1	5.0 U	2.000 U	10.0 U	0.005 U
MW-20 Screen 1	Jul/Aug 1998	MW-20-1	5.0 U	2.000 U	10.0 U	0.005 U
MW-20 Screen 1	Oct/Nov 1998	MW-20-1	5.0 U	2.000 U	10.0 U	0.005 U
MW-20 Screen 1	Feb/Mar 1999	MW-20-1	5.0 U	2.000 U	10.0 U	0.005 U

Sample Location	Sampling Event	Sample Number	Arsenic (µg/L)	Lead (µg/L)	Chromium, Total (µg/L)	Chromium, Hexavalent (mg/L)
MW-20 Screen 1	May/Jun 1999	MW-20-1	5.0 U	2.000 U	10.0 U	0.005 U
MW-20 Screen 1	Aug 1999	MW-20-1	NA	NA	10.0 U	0.005 U
MW-20 Screen 1	Nov/Dec 1999	MW-20-1	NA	NA	10.0 U	0.005 U
MW-20 Screen 1	Mar/Apr 2000	MW-20-1	NA	NA	10.0 U	0.005 U
MW-20 Screen 1	Jul/Aug 2000	MW-20-1	5.0 U	2.000 U	10.0 U	0.005 U
MW-20 Screen 1	Sep/Oct 2000	MW-20-1	NA	NA	10.0 U	0.005 U
MW-20 Screen 1	Jan/Feb 2001	MW-20-1	5.0 U	1.000 U	<b>3.9 J</b>	0.010 U
MW-20 Screen 1	Apr 2001	MW-20-1	NA	NA	NA	0.010 U
MW-20 Screen 1	Jul 2001	MW-20-1	NA	NA	<b>3.1 J</b>	NA U
MW-20 Screen 1	Oct 2001	MW-20-1	NA	NA	<b>3.6</b>	0.010 U
MW-20 Screen 1	Jan/Feb 2002	MW-20-1	5.0 U	<b>0.030 J</b>	<b>2.6 J</b>	0.010 U
MW-20 Screen 1	Apr/May 2002	MW-20-1	NA	NA	<b>5.0</b>	0.010 U
MW-20 Screen 1	Jul 2002	MW-20-1	NA	NA	<b>4.0</b>	NA U
MW-20 Screen 1	Oct/Nov 2002	MW-20-1	NA	NA	NA	0.010 U
MW-20 Screen 1	Jan/Feb 2003	MW-20-1	NA	NA	<b>2.8</b>	0.010 U
MW-20 Screen 1	Jan/Feb 2003	DUPE-1-1Q03	NA	NA	<b>2.5</b>	0.010 U
MW-20 Screen 1	Apr/May 2003	MW-20-1	5.0 U	1.000 U	<b>2.4 J</b>	0.010 U
MW-20 Screen 1	Apr/May 2003	DUPE-3-2Q03	5.0 U	1.000 U	<b>2.1 J</b>	0.010 U
MW-20 Screen 1	Jul/Aug 2003	MW-20-1	NA	NA	<b>1.8 J</b>	0.010 U
MW-20 Screen 1	Oct/Nov 2003	MW-20-1	NA	NA	<b>1.9 J</b>	0.010 U
MW-20 Screen 1	Feb 2004	MW-20-1	NA	NA	<b>3.2</b>	0.010 U
MW-20 Screen 1	Apr/May 2004	MW-20-1	5.0 U	0.120 U	<b>6.6 J</b>	0.010 U
MW-20 Screen 1	Jul/Aug 2004	MW-20-1	NA	NA	<b>10.5</b>	0.010 U
MW-20 Screen 1	Oct/Nov 2004	MW-20-1	NA	0.016 U	<b>7.0 J</b>	0.010 U
MW-20 Screen 1	Jan/Feb 2005	MW-20-1	NA	NA	<b>3.5</b>	0.010 U
MW-20 Screen 1	Apr/May 2005	MW-20-1	5.0 U	<b>0.031 J</b>	<b>4.8</b>	0.010 U
MW-20 Screen 1	Jul/Sep 2005	MW-20-1	NA	NA	<b>7.0</b>	0.010 U
MW-20 Screen 1	Oct/Nov 2005	MW-20-1	NA	NA	<b>8.0</b>	0.010 U
MW-20 Screen 1	Mar/Apr 2006	MW-20-1	NA	NA	1.0 U	0.010 U
MW-20 Screen 1	May/Jun 2006	MW-20-1	1.0 U	1.000 U	1.0 U	0.010 U
MW-20 Screen 1	Aug/Sep 2006	MW-20-1	NA	NA	<b>2.4 J</b>	<b>0.005 J</b>
MW-20 Screen 1	Oct/Dec 2006	MW-20-1	NA	NA	1.0 U	0.010 U
MW-20 Screen 1	Mar/Apr 2007	MW-20-1	NA	NA	<b>1.0</b>	NA
MW-20 Screen 1	Jun/Jul 2007	MW-20-1	1.0 U	1.000 U	<b>7.4</b>	0.010 U
MW-20 Screen 1	Jun/Jul 2007	DUPE-2-2Q07	1.0 U	1.000 U	<b>7.7</b>	<b>0.006 J</b>
MW-20 Screen 1	Aug/Sep 2007	MW-20-1	NA	NA	<b>10.9</b>	0.010 U
MW-20 Screen 1	Oct/Dec 2007	MW-20-1	NA	NA	<b>8.8</b>	0.010 U
MW-20 Screen 1	Jan/Feb 2008	MW-20-1	NA	NA	<b>6.8</b>	0.010 U
MW-20 Screen 1	Apr/May 2008	MW-20-1	1.0 U	1.000 U	1.0 U	0.010 U
MW-20 Screen 1	Jul/Aug 2008	MW-20-1	NA	NA	5.0 U	0.010 U
MW-20 Screen 1	Oct/Nov 2008	MW-20-1	NA	NA	5.0 U	0.010 U
MW-20 Screen 1	Oct/Nov 2008	MW-20-1RS	NA	NA	5.0 U	0.010 U

Sample Location	Sampling Event	Sample Number	Arsenic (µg/L)	Lead (µg/L)	Chromium, Total (µg/L)	Chromium, Hexavalent (mg/L)
MW-20 Screen 1	Jan/Feb 2009	MW-20-1	NA	NA	5.0 U	0.010 U
MW-20 Screen 1	Jan/Feb 2009	DUPE-04-1Q09	NA	NA	5.0 U	0.010 U
MW-20 Screen 1	Apr/May 2009	MW-20-1	5.0 U	5.000 U	5.0 U	0.010 U
MW-20 Screen 1	Jul/Aug 2009	MW-20-1	NA	NA	5.0 U	0.010 U
MW-20 Screen 1	Nov/Dec 2009	MW-20-1	NA	NA	5.0 U	0.010 U
MW-20 Screen 1	Nov/Dec 2009	DUPE-01-4Q09	NA	NA	5.0 U	0.010 U
MW-20 Screen 1	Feb 2010	MW-20-1	NA	NA	5.0 U	0.010 U
MW-20 Screen 1	Apr/May 2010	MW-20-1	2.0 U	5.000 U	5.0 U	0.010 U
MW-20 Screen 2	Jan/Feb 1996	MW-20-2	5.0 U	2.000 U	10.0 U	0.010 U
MW-20 Screen 2	Aug/Sep 1996	MW-20-2	5.0 U	2.000 U	NA	NA
MW-20 Screen 2	Oct/Nov 1996	MW-20-2	5.0 U	2.000 U	10.0 U	0.005 U
MW-20 Screen 2	Feb/Mar 1997	MW-20-2	5.0 U	2.000 U	10.0 U	0.005 U
MW-20 Screen 2	June/July 1997	MW-20-2	5.0 U	2.000 U	10.0 U	0.005 U
MW-20 Screen 2	Sep/Oct 1997	MW-20-2	5.0 U	2.000 U	10.0 U	0.005 U
MW-20 Screen 2	Jan/Feb 1998	MW-20-2	5.0 U	2.000 U	10.0 U	0.005 U
MW-20 Screen 2	Apr/May 1998	MW-20-2	5.0 U	2.000 U	10.0 U	0.005 U
MW-20 Screen 2	Jul/Aug 1998	MW-20-2	5.0 U	2.000 U	10.0 U	0.005 U
MW-20 Screen 2	Oct/Nov 1998	MW-20-2	5.0 U	2.000 U	10.0 U	0.005 U
MW-20 Screen 2	Feb/Mar 1999	MW-20-2	5.0 U	2.000 U	10.0 U	0.005 U
MW-20 Screen 2	May/June 1999	MW-20-2	5.0 U	2.000 U	10.0 U	0.005 U
MW-20 Screen 2	Aug 1999	MW-20-2	NA	NA	10.0 U	0.005 U
MW-20 Screen 2	Nov/Dec 1999	MW-20-2	NA	NA	10.0 U	0.005 U
MW-20 Screen 2	Mar/Apr 2000	MW-20-2	NA	NA	10.0 U	0.005 U
MW-20 Screen 2	Jul/Aug 2000	MW-20-2	5.0 U	2.000 U	10.0 U	0.005 U
MW-20 Screen 2	Sep/Oct 2000	MW-20-2	NA	NA	10.0 U	0.005 U
MW-20 Screen 2	Jan/Feb 2001	MW-20-2	5.0 U	1.000 U	<b>2.3 J</b>	0.010 U
MW-20 Screen 2	Apr 2001	MW-20-2	NA	NA	NA	0.010 U
MW-20 Screen 2	Jul 2001	MW-20-2	NA	NA	<b>2.1 J</b>	NA U
MW-20 Screen 2	Oct 2001	MW-20-2	NA	NA	<b>4.4</b>	0.010 U
MW-20 Screen 2	Jan/Feb 2002	MW-20-2	5.0 U	1.000 U	<b>1.4 J</b>	0.010 U
MW-20 Screen 2	Apr/May 2002	MW-20-2	NA	NA	<b>3.0</b>	0.010 U
MW-20 Screen 2	Jul 2002	MW-20-2	NA	NA	<b>1.0</b>	NA U
MW-20 Screen 2	Oct/Nov 2002	MW-20-2	NA	NA	NA	0.010 U
MW-20 Screen 2	Jan/Feb 2003	MW-20-2	NA	NA	<b>2.2</b>	0.010 U
MW-20 Screen 2	Apr/May 2003	MW-20-2	5.0 U	1.000 U	<b>2.1 J</b>	0.010 U
MW-20 Screen 2	Jul/Aug 2003	MW-20-2	NA	NA	<b>1.5 J</b>	0.010 U
MW-20 Screen 2	Oct/Nov 2003	MW-20-2	NA	NA	1.3 UJ	0.010 U
MW-20 Screen 2	Oct/Nov 2003	DUPE-6-4Q03	NA	NA	1.4 UJ	0.010 U
MW-20 Screen 2	Feb 2004	MW-20-2	NA	NA	<b>2.6</b>	0.010 U
MW-20 Screen 2	Apr/May 2004	MW-20-2	5.0 U	0.120 U	<b>5.1 J</b>	0.010 U
MW-20 Screen 2	Jul/Aug 2004	MW-20-2	NA	NA	<b>0.9</b>	0.010 U
MW-20 Screen 2	Oct/Nov 2004	MW-20-2	NA	0.120 U	<b>5.6 J</b>	0.010 U

Sample Location	Sampling Event	Sample Number	Arsenic (µg/L)	Lead (µg/L)	Chromium, Total (µg/L)	Chromium, Hexavalent (mg/L)
MW-20 Screen 2	Jan/Feb 2005	MW-20-2	NA	NA	4.2	0.010 U
MW-20 Screen 2	Apr/May 2005	MW-20-2	5.0 U	0.009 J	3.8	0.010 U
MW-20 Screen 2	Jul/Sep 2005	MW-20-2	NA	NA	6.3	0.010 U
MW-20 Screen 2	Oct/Nov 2005	MW-20-2	NA	NA	6.0	0.010 U
MW-20 Screen 2	Mar/Apr 2006	MW-20-2	NA	NA	1.0 U	0.010 U
MW-20 Screen 2	May/Jun 2006	MW-20-2	1.1 J	1.000 U	1.0 U	0.010 U
MW-20 Screen 2	Aug/Sep 2006	MW-20-2	NA	NA	1.2 J	0.010 U
MW-20 Screen 2	Oct/Dec 2006	MW-20-2	NA	NA	1.0 U	0.010 U
MW-20 Screen 2	Mar/Apr 2007	MW-20-2	NA	NA	1.0 U	NA
MW-20 Screen 2	Mar/Apr 2007	DUPE-3-1Q07	NA	NA	1.0 U	NA
MW-20 Screen 2	Jun/Jul 2007	MW-20-2	1.3	1.000 U	5.6	0.010 U
MW-20 Screen 2	Aug/Sep 2007	MW-20-2	NA	NA	9.4	0.010 U
MW-20 Screen 2	Oct/Dec 2007	MW-20-2	NA	NA	9.3	0.010 U
MW-20 Screen 2	Jan/Feb 2008	MW-20-2	NA	NA	7.4	0.010 U
MW-20 Screen 2	Apr/May 2008	MW-20-2	1.2	1.000 U	1.0 U	0.010 U
MW-20 Screen 2	Jul/Aug 2008	MW-20-2	NA	NA	5.0 U	0.010 U
MW-20 Screen 2	Oct/Nov 2008	MW-20-2	NA	NA	5.0 U	0.010 U
MW-20 Screen 2	Oct/Nov 2008	MW-20-2RS	NA	NA	5.0 U	0.010 U
MW-20 Screen 2	Jan/Feb 2009	MW-20-2	NA	NA	5.0 U	0.010 U
MW-20 Screen 2	Jan/Feb 2009	DUPE-03-1Q09	NA	NA	5.0 U	0.010 U
MW-20 Screen 2	Apr/May 2009	MW-20-2	5.0 U	5.000 U	5.0 U	0.010 U
MW-20 Screen 2	Jul/Aug 2009	MW-20-2	NA	NA	5.0 U	0.010 U
MW-20 Screen 2	Nov/Dec 2009	MW-20-2	NA	NA	5.0 U	0.010 U
MW-20 Screen 2	Feb 2010	MW-20-2	NA	NA	5.0 U	0.010 U
MW-20 Screen 2	Apr/May 2010	MW-20-2	2.0 U	5.000 U	5.0 U	0.010 U
MW-20 Screen 2	Apr/May 2010	DUPE-04-2Q10	2.0 U	5.000 U	5.0 U	0.010 U
MW-20 Screen 3	Jan/Feb 1996	MW-20-3	5.0 U	2.000 U	10.0 U	0.010 U
MW-20 Screen 3	Aug/Sep 1996	MW-20-3	5.0 U	2.000 U	NA	NA
MW-20 Screen 3	Oct/Nov 1996	MW-20-3	5.0 U	2.000 U	10.0 U	0.005 U
MW-20 Screen 3	Feb/Mar 1997	MW-20-3	5.0 U	2.000 U	10.0 U	0.005 U
MW-20 Screen 3	June/July 1997	MW-20-3	5.0 U	2.000 U	10.0 U	0.005 U
MW-20 Screen 3	Sep/Oct 1997	MW-20-3	5.0 U	2.000 U	10.0 U	0.005 U
MW-20 Screen 3	Jan/Feb 1998	MW-20-3	5.0 U	2.000 U	10.0 U	0.005 U
MW-20 Screen 3	Apr/May 1998	MW-20-3	5.0 U	2.000 U	10.0 U	0.005 U
MW-20 Screen 3	Jul/Aug 1998	MW-20-3	5.0 U	2.000 U	10.0 U	0.005 U
MW-20 Screen 3	Oct/Nov 1998	MW-20-3	5.0 U	2.000 U	10.0 U	0.005 U
MW-20 Screen 3	Feb/Mar 1999	MW-20-3	5.0 U	9.500	10.0 U	0.005 U
MW-20 Screen 3	May/Jun 1999	MW-20-3	5.0 U	2.000 U	10.0 U	0.005 U
MW-20 Screen 3	Aug 1999	MW-20-3	NA	NA	10.0 U	0.005 U
MW-20 Screen 3	Nov/Dec 1999	MW-20-3	NA	NA	10.0 U	0.005 U
MW-20 Screen 3	Mar/Apr 2000	MW-20-3	NA	NA	10.0 U	0.005 U
MW-20 Screen 3	Jul/Aug 2000	MW-20-3	5.0 U	2.000 U	10.0 U	0.005 U

Sample Location	Sampling Event	Sample Number	Arsenic (µg/L)	Lead (µg/L)	Chromium, Total (µg/L)	Chromium, Hexavalent (mg/L)
MW-20 Screen 3	Sep/Oct 2000	MW-20-3	NA	NA	10.0 U	0.005 U
MW-20 Screen 3	Jan/Feb 2001	MW-20-3	5.0 U	1.000 U	<b>3.6 J</b>	0.010 U
MW-20 Screen 3	Apr 2001	MW-20-3	NA	NA	NA	0.010 U
MW-20 Screen 3	Jul 2001	MW-20-3	NA	NA	<b>4.0 J</b>	NA U
MW-20 Screen 3	Oct 2001	MW-20-3	NA	NA	<b>7.4</b>	0.010 U
MW-20 Screen 3	Jan/Feb 2002	MW-20-3	5.0 U	1.000 U	<b>4.9 J</b>	0.010 U
MW-20 Screen 3	Apr/May 2002	MW-20-3	NA	NA	<b>7.0</b>	0.010 U
MW-20 Screen 3	Jul 2002	MW-20-3	NA	NA	<b>2.0</b>	NA U
MW-20 Screen 3	Oct/Nov 2002	MW-20-3	NA	NA	NA	0.010 U
MW-20 Screen 3	Jan/Feb 2003	MW-20-3	NA	NA	1.7 U	0.010 U
MW-20 Screen 3	Apr/May 2003	MW-20-3	5.0 U	1.000 U	<b>4.2 J</b>	0.010 U
MW-20 Screen 3	Jul/Aug 2003	MW-20-3	NA	NA	<b>4.0 J</b>	0.010 U
MW-20 Screen 3	Jul/Aug 2003	DUPE-2-3Q03	NA	NA	<b>4.0 J</b>	0.010 U
MW-20 Screen 3	Oct/Nov 2003	MW-20-3	NA	NA	<b>2.9 J</b>	0.010 U
MW-20 Screen 3	Feb 2004	MW-20-3	NA	NA	<b>4.2</b>	0.010 U
MW-20 Screen 3	Apr/May 2004	MW-20-3	<b>2.5 J</b>	0.120 U	<b>10.5 J</b>	0.010 U
MW-20 Screen 3	Jul/Aug 2004	MW-20-3	NA	NA	<b>12.7</b>	0.010 U
MW-20 Screen 3	Oct/Nov 2004	MW-20-3	NA	0.120 U	<b>10.4 J</b>	0.010 U
MW-20 Screen 3	Jan/Feb 2005	MW-20-3	NA	NA	<b>5.5</b>	0.010 U
MW-20 Screen 3	Apr/May 2005	MW-20-3	5.0 U	<b>0.014 J</b>	<b>5.3</b>	0.010 U
MW-20 Screen 3	Jul/Sep 2005	MW-20-3	NA	NA	<b>11.6</b>	0.010 U
MW-20 Screen 3	Oct/Nov 2005	MW-20-3	NA	NA	<b>8.8</b>	0.010 U
MW-20 Screen 3	Mar/Apr 2006	MW-20-3	NA	NA	<b>2.0</b>	0.010 U
MW-20 Screen 3	May/June 2006	MW-20-3	<b>1.6 J</b>	1.000 U	<b>2.0 J</b>	<b>0.004 J</b>
MW-20 Screen 3	Aug/Sep 2006	MW-20-3	NA	NA	<b>2.9 J</b>	0.010 U
MW-20 Screen 3	Oct/Dec 2006	MW-20-3	NA	NA	<b>1.7</b>	0.010 U
MW-20 Screen 3	Mar/Apr 2007	MW-20-3	NA	NA	<b>1.9</b>	NA
MW-20 Screen 3	Jun/Jul 2007	MW-20-3	<b>2.0</b>	1.000 U	<b>9.7</b>	0.010 U
MW-20 Screen 3	Aug/Sep 2007	MW-20-3	NA	NA	<b>15.1</b>	0.010 U
MW-20 Screen 3	Oct/Dec 2007	MW-20-3	NA	NA	<b>11.8</b>	0.010 U
MW-20 Screen 3	Jan/Feb 2008	MW-20-3	NA	NA	<b>7.7</b>	0.010 U
MW-20 Screen 3	Apr/May 2008	MW-20-3	<b>1.4</b>	1.000 U	1.0 U	0.010 U
MW-20 Screen 3	Jul/Aug 2008	MW-20-3	NA	NA	5.0 U	0.010 U
MW-20 Screen 3	Oct/Nov 2008	MW-20-3	NA	NA	5.0 U	0.010 U
MW-20 Screen 3	Oct/Nov 2008	MW-20-3RS	NA	NA	5.0 U	0.010 U
MW-20 Screen 3	Jan/Feb 2009	MW-20-3	NA	NA	5.0 U	0.010 U
MW-20 Screen 3	Apr/May 2009	MW-20-3	5.0 U	5.000 U	5.0 U	0.010 U
MW-20 Screen 3	Apr/May 2009	DUPE-06-2Q09	5.0 U	5.000 U	5.0 U	0.010 U
MW-20 Screen 3	Jul/Aug 2009	MW-20-3	NA	NA	5.0 U	0.010 U
MW-20 Screen 3	Jul/Aug 2009	DUPE-5-3Q09	NA	NA	5.0 U	0.010 U
MW-20 Screen 3	Nov/Dec 2009	MW-20-3	NA	NA	5.0 U	0.010 U
MW-20 Screen 3	Feb 2010	MW-20-3	NA	NA	5.0 U	0.010 U



Sample Location	Sampling Event	Sample Number	Arsenic (µg/L)	Lead (µg/L)	Chromium, Total (µg/L)	Chromium, Hexavalent (mg/L)
MW-20 Screen 3	Apr/May 2010	MW-20-3	2.0 U	5.000 U	5.0 U	0.010 U
MW-20 Screen 4	Jan/Feb 1996	MW-20-4	5.0 U	2.000 U	10.0 U	0.010 U
MW-20 Screen 4	Aug/Sep 1996	MW-20-4	5.0 U	2.000 U	NA	NA
MW-20 Screen 4	Oct/Nov 1996	MW-20-4	5.0 U	2.000 U	10.0 U	0.005 U
MW-20 Screen 4	Feb/Mar 1997	MW-20-4	5.0 U	2.000 U	10.0 U	0.005 U
MW-20 Screen 4	June/July 1997	MW-20-4	5.0 U	2.000 U	10.0 U	0.005 U
MW-20 Screen 4	Sep/Oct 1997	MW-20-4	5.0 U	2.000 U	10.0 U	0.005 U
MW-20 Screen 4	Jan/Feb 1998	MW-20-4	5.0 U	2.000 U	10.0 U	0.005 U
MW-20 Screen 4	Apr/May 1998	MW-20-4	5.0 U	2.000 U	10.0 U	0.005 U
MW-20 Screen 4	Jul/Aug 1998	MW-20-4	5.0 U	2.000 U	10.0 U	0.005 U
MW-20 Screen 4	Oct/Nov 1998	MW-20-4	5.0 U	2.000 U	10.0 U	0.005 U
MW-20 Screen 4	Feb/Mar 1999	MW-20-4	5.0 U	2.000 U	10.0 U	0.005 U
MW-20 Screen 4	May/June 1999	MW-20-4	5.0 U	2.000 U	10.0 U	0.005 U
MW-20 Screen 4	Aug 1999	MW-20-4	NA	NA	10.0 U	0.005 U
MW-20 Screen 4	Nov/Dec 1999	MW-20-4	NA	NA	10.0 U	0.005 U
MW-20 Screen 4	Mar/Apr 2000	MW-20-4	NA	NA	10.0 U	0.005 U
MW-20 Screen 4	Jul/Aug 2000	MW-20-4	5.0 U	2.000 U	10.0 U	0.005 U
MW-20 Screen 4	Sep/Oct 2000	MW-20-4	NA	NA	10.0 U	0.005 U
MW-20 Screen 4	Jan/Feb 2001	MW-20-4	5.0 U	1.000 U	<b>2.4 J</b>	0.010 U
MW-20 Screen 4	Jan/Feb 2001	DUP	5.0 U	1.000 U	<b>2.3 J</b>	0.010 U
MW-20 Screen 4	Apr 2001	MW-20-4	NA	NA	NA	0.010 U
MW-20 Screen 4	Jul 2001	MW-20-4	NA	NA	<b>2.4 J</b>	NA U
MW-20 Screen 4	Oct 2001	MW-20-4	NA	NA	<b>3.1</b>	0.010 U
MW-20 Screen 4	Jan/Feb 2002	MW-20-4	5.0 U	1.000 U	<b>1.6 J</b>	0.010 U
MW-20 Screen 4	Apr/May 2002	MW-20-4	NA	NA	<b>4.0</b>	0.010 U
MW-20 Screen 4	Apr/May 2002	DUP	NA	NA	<b>4.0</b>	0.010 U
MW-20 Screen 4	Jul 2002	MW-20-4	NA	NA	<b>3.0</b>	NA U
MW-20 Screen 4	Jul 2002	DUP	NA	NA	<b>3.0</b>	NA U
MW-20 Screen 4	Oct/Nov 2002	MW-20-4	NA	NA	NA	0.010 U
MW-20 Screen 4	Jan/Feb 2003	MW-20-4	NA	NA	<b>2.4</b>	0.010 U
MW-20 Screen 4	Apr/May 2003	MW-20-4	5.0 U	1.000 U	<b>2.2 J</b>	0.010 U
MW-20 Screen 4	Jul/Aug 2003	MW-20-4	NA	NA	<b>1.9 J</b>	0.010 U
MW-20 Screen 4	Oct/Nov 2003	MW-20-4	NA	NA	<b>1.6 J</b>	0.010 U
MW-20 Screen 4	Feb 2004	MW-20-4	NA	NA	<b>2.7</b>	0.010 U
MW-20 Screen 4	Apr/May 2004	MW-20-4	5.0 U	0.120 U	<b>6.5 J</b>	0.010 U
MW-20 Screen 4	Jul/Aug 2004	MW-20-4	NA	NA	<b>6.2</b>	0.010 U
MW-20 Screen 4	Oct/Nov 2004	MW-20-4	NA	0.018 U	<b>5.0 J</b>	0.010 U
MW-20 Screen 4	Jan/Feb 2005	MW-20-4	NA	NA	<b>3.8</b>	0.010 U
MW-20 Screen 4	Apr/May 2005	MW-20-4	5.0 U	<b>0.050 J</b>	<b>1.9</b>	0.010 U
MW-20 Screen 4	Jul/Sep 2005	MW-20-4	NA	NA	<b>5.8</b>	0.010 U
MW-20 Screen 4	Oct/Nov 2005	MW-20-4	NA	NA	<b>5.7</b>	0.010 U
MW-20 Screen 4	Mar/Apr 2006	MW-20-4	NA	NA	1.0 U	0.010 U

Sample Location	Sampling Event	Sample Number	Arsenic (µg/L)	Lead (µg/L)	Chromium, Total (µg/L)	Chromium, Hexavalent (mg/L)
MW-20 Screen 4	May/Jun 2006	MW-20-4	2.2 J	1.000 U	1.0 U	0.010 U
MW-20 Screen 4	Aug/Sep 2006	MW-20-4	NA	NA	1.6 J	0.010 U
MW-20 Screen 4	Oct/Dec 2006	MW-20-4	NA	NA	1.0 U	0.010 U
MW-20 Screen 4	Mar/Apr 2007	MW-20-4	NA	NA	1.0 U	NA
MW-20 Screen 4	Jun/Jul 2007	MW-20-4	1.9	1.000 U	5.3	0.010 U
MW-20 Screen 4	Aug/Sep 2007	MW-20-4	NA	NA	8.3	0.010 U
MW-20 Screen 4	Oct/Dec 2007	MW-20-4	NA	NA	6.3	0.010 U
MW-20 Screen 4	Jan/Feb 2008	MW-20-4	NA	NA	4.7	0.010 U
MW-20 Screen 4	Apr/May 2008	MW-20-4	1.6	1.000 U	1.0 U	0.010 U
MW-20 Screen 4	Jul/Aug 2008	MW-20-4	NA	NA	5.0 U	0.010 U
MW-20 Screen 4	Oct/Nov 2008	MW-20-4	NA	NA	5.0 U	0.010 U
MW-20 Screen 4	Oct/Nov 2008	MW-20-4RS	NA	NA	5.0 U	0.010 U
MW-20 Screen 4	Jan/Feb 2009	MW-20-4	NA	NA	5.0 U	0.010 U
MW-20 Screen 4	Apr/May 2009	MW-20-4	5.0 U	5.000 U	5.0 U	0.010 U
MW-20 Screen 4	Apr/May 2009	DUPE-05-2Q09	5.0 U	5.000 U	5.0 U	0.010 U
MW-20 Screen 4	Jul/Aug 2009	MW-20-4	NA	NA	5.0 U	0.010 U
MW-20 Screen 4	Nov/Dec 2009	MW-20-4	NA	NA	5.0 U	0.010 U
MW-20 Screen 4	Feb 2010	MW-20-4	NA	NA	5.0 U	0.010 U
MW-20 Screen 4	Apr/May 2010	MW-20-4	2.0 U	5.000 U	5.0 U	0.010 U
MW-20 Screen 5	Jan/Feb 1996	MW-20-5	5.0 U	2.000 U	10.0 U	0.010 U
MW-20 Screen 5	Aug/Sep 1996	MW-20-5	5.0 U	2.000 U	NA	NA
MW-20 Screen 5	Oct/Nov 1996	MW-20-5	5.0 U	2.000 U	10.0 U	0.005 U
MW-20 Screen 5	Feb/Mar 1997	MW-20-5	5.0 U	3.800	10.0 U	0.005 U
MW-20 Screen 5	June/July 1997	MW-20-5	6.0	2.000 U	10.0 U	0.005 U
MW-20 Screen 5	Sep/Oct 1997	MW-20-5	5.0 U	2.000 U	10.0 U	0.005 U
MW-20 Screen 5	Jan/Feb 1998	MW-20-5	5.0 U	2.000 U	10.0 U	0.005 U
MW-20 Screen 5	Apr/May 1998	MW-20-5	5.0 U	2.000 U	10.0 U	0.005 U
MW-20 Screen 5	Jul/Aug 1998	MW-20-5	5.0 U	2.000 U	10.0 U	0.005 U
MW-20 Screen 5	Oct/Nov 1998	MW-20-5	5.0 U	2.000 U	10.0 U	0.005 U
MW-20 Screen 5	Feb/Mar 1999	MW-20-5	5.0 U	2.000 U	10.0 U	0.005 U
MW-20 Screen 5	May/Jun 1999	MW-20-5	5.0 U	2.000 U	10.0 U	0.005 U
MW-20 Screen 5	Aug 1999	MW-20-5	NA	NA	10.0 U	0.005 U
MW-20 Screen 5	Nov/Dec 1999	MW-20-5	NA	NA	10.0 U	0.005 U
MW-20 Screen 5	Mar/Apr 2000	MW-20-5	NA	NA	10.0 U	0.005 U
MW-20 Screen 5	Jul/Aug 2000	MW-20-5	5.0 U	2.000 U	10.0 U	0.005 U
MW-20 Screen 5	Sep/Oct 2000	MW-20-5	NA	NA	10.0 U	0.005 U
MW-20 Screen 5	Jan/Feb 2001	MW-20-5	5.0 U	1.000 U	2.4 J	0.010 U
MW-20 Screen 5	Apr 2001	MW-20-5	NA	NA	NA	0.010 U
MW-20 Screen 5	Jul 2001	MW-20-5	NA	NA	2.2 J	NA U
MW-20 Screen 5	Oct 2001	MW-20-5	NA	NA	3.4	0.010 U
MW-20 Screen 5	Jan/Feb 2002	MW-20-5	5.0 U	1.000 U	2.2 J	0.010 U
MW-20 Screen 5	Apr/May 2002	MW-20-5	NA	NA	4.0	0.010 U

Sample Location	Sampling Event	Sample Number	Arsenic (µg/L)	Lead (µg/L)	Chromium, Total (µg/L)	Chromium, Hexavalent (mg/L)
MW-20 Screen 5	Jul 2002	MW-20-5	NA	NA	3.0	NA U
MW-20 Screen 5	Oct/Nov 2002	MW-20-5	NA	NA	NA	0.010 U
MW-20 Screen 5	Jan/Feb 2003	MW-20-5	NA	NA	2.7	0.010 U
MW-20 Screen 5	Apr/May 2003	MW-20-5	5.0 U	1.000 U	1.7 J	0.010 U
MW-20 Screen 5	Jul/Aug 2003	MW-20-5	NA	NA	1.6 J	0.010 U
MW-20 Screen 5	Oct/Nov 2003	MW-20-5	NA	NA	1.3 UJ	0.010 U
MW-20 Screen 5	Feb 2004	MW-20-5	NA	NA	2.8	0.010 U
MW-20 Screen 5	Apr/May 2004	MW-20-5	5.0 U	0.120 U	4.5 J	0.010 U
MW-20 Screen 5	Jul/Aug 2004	MW-20-5	NA	NA	6.8	0.010 U
MW-20 Screen 5	Oct/Nov 2004	MW-20-5	NA	0.014 U	5.2 J	0.010 U
MW-20 Screen 5	Jan/Feb 2005	MW-20-5	NA	NA	3.6	0.010 U
MW-20 Screen 5	Apr/May 2005	MW-20-5	4.6 J	0.032 J	3.4	0.010 U
MW-20 Screen 5	Jul/Sep 2005	MW-20-5	NA	NA	4.7	0.010 U
MW-20 Screen 5	Oct/Nov 2005	MW-20-5	NA	NA	5.2	0.010 U
MW-20 Screen 5	Mar/Apr 2006	MW-20-5	NA	NA	1.0 U	0.010 U
MW-20 Screen 5	May/June 2006	MW-20-5	1.1 J	1.000 U	1.0 U	0.010 U
MW-20 Screen 5	May/June 2006	DUPE-2-2Q06	1.1 J	1.000 U	1.0 U	0.010 U
MW-20 Screen 5	Aug/Sep 2006	MW-20-5	NA	NA	1.6 J	0.010 U
MW-20 Screen 5	Oct/Dec 2006	MW-20-5	NA	NA	1.0 U	0.010 U
MW-20 Screen 5	Mar/Apr 2007	MW-20-5	NA	NA	1.0 U	NA
MW-20 Screen 5	Jun/Jul 2007	MW-20-5	1.0	1.000 U	4.9	0.010 U
MW-20 Screen 5	Aug/Sep 2007	MW-20-5	NA	NA	6.3	0.010 U
MW-20 Screen 5	Oct/Dec 2007	MW-20-5	NA	NA	5.0	0.010 U
MW-20 Screen 5	Jan/Feb 2008	MW-20-5	NA	NA	4.8	0.010 U
MW-20 Screen 5	Apr/May 2008	MW-20-5	1.0 U	1.000 U	1.0 U	0.010 U
MW-20 Screen 5	Jul/Aug 2008	MW-20-5	NA	NA	5.0 U	0.010 U
MW-20 Screen 5	Oct/Nov 2008	MW-20-5	NA	NA	5.0 U	0.010 U
MW-20 Screen 5	Oct/Nov 2008	MW-20-5RS	NA	NA	5.0 U	0.010 U
MW-20 Screen 5	Jan/Feb 2009	MW-20-5	NA	NA	5.0 U	0.010 U
MW-20 Screen 5	Apr/May 2009	MW-20-5	5.0 U	5.000 U	5.0 U	0.010 U
MW-20 Screen 5	Jul/Aug 2009	MW-20-5	NA	NA	5.0 U	0.010 U
MW-20 Screen 5	Nov/Dec 2009	MW-20-5	NA	NA	5.0 U	0.010 U
MW-20 Screen 5	Feb 2010	MW-20-5	NA	NA	5.0 U	0.010 U
MW-20 Screen 5	Apr/May 2010	MW-20-5	2.0 U	5.000 U	5.0 U	0.010 U
MW-21 Screen 1	Jan/Feb 1996	MW-21-1	5.0 U	2.000 U	10.0 U	0.010 U
MW-21 Screen 1	Aug/Sep 1996	MW-21-1	5.0 U	2.000 U	NA	NA
MW-21 Screen 1	Feb/Mar 1997	MW-21-1	5.0 U	2.000 U	10.0 U	0.005 U
MW-21 Screen 1	June/July 1997	MW-21-1	5.0 U	2.000 U	10.0 U	0.005 U
MW-21 Screen 1	Jan/Feb 1998	MW-21-1	5.0 U	2.000 U	10.0 U	0.005 U
MW-21 Screen 1	Apr/May 1998	MW-21-1	5.0 U	2.000 U	10.0 U	0.005 U
MW-21 Screen 1	Jul/Aug 1998	MW-21-1	5.0 U	2.000 U	10.0 U	0.005 U
MW-21 Screen 1	Oct/Nov 1998	MW-21-1	5.0 U	2.000 U	10.0 U	0.005 U

Sample Location	Sampling Event	Sample Number	Arsenic (µg/L)	Lead (µg/L)	Chromium, Total (µg/L)	Chromium, Hexavalent (mg/L)
MW-21 Screen 1	Feb/Mar 1999	MW-21-1	5.0 U	2.000 U	10.0 U	0.005 U
MW-21 Screen 1	May/Jun 1999	MW-21-1	5.0 U	2.000 U	10.0 U	0.005 U
MW-21 Screen 1	Nov/Dec 1999	MW-21-1	NA	NA	10.0 U	0.005 U
MW-21 Screen 1	Jul/Aug 2000	MW-21-1	5.0 U	2.000 U	10.0 U	0.005 U
MW-21 Screen 1	Jan/Feb 2001	MW-21-1	5.0 U	1.000 U	<b>5.6</b>	0.010 U
MW-21 Screen 1	Jan/Feb 2002	MW-21-1	5.0 U	1.000 U	<b>4.0 J</b>	0.010 U
MW-21 Screen 1	Jan/Feb 2003	MW-21-1	NA	NA	<b>4.8</b>	0.010 U
MW-21 Screen 1	Apr/May 2003	MW-21-1	5.0 U	1.000 U	<b>3.5 J</b>	0.010 U
MW-21 Screen 1	Jul/Aug 2003	MW-21-1	NA	NA	<b>3.8 J</b>	0.010 U
MW-21 Screen 1	Oct/Nov 2003	MW-21-1	NA	NA	<b>3.0 J</b>	0.010 U
MW-21 Screen 1	Feb 2004	MW-21-1	NA	NA	<b>5.1</b>	0.010 U
MW-21 Screen 1	Apr/May 2004	MW-21-1	5.0 U	0.120 U	<b>10.9</b>	0.010 U
MW-21 Screen 1	Jul/Aug 2004	MW-21-1	NA	NA	<b>5.3 J</b>	0.010 U
MW-21 Screen 1	Oct/Nov 2004	MW-21-1	NA	NA	<b>14.1 J</b>	0.010 U
MW-21 Screen 1	Jan/Feb 2005	MW-21-1	NA	NA	<b>6.8</b>	0.010 U
MW-21 Screen 1	Apr/May 2005	MW-21-1	<b>2.7 J</b>	<b>0.056 J</b>	<b>5.7</b>	0.010 U
MW-21 Screen 1	Jul/Sep 2005	MW-21-1	NA	NA	<b>7.9</b>	0.010 U
MW-21 Screen 1	Oct/Nov 2005	MW-21-1	NA	NA	<b>8.3</b>	0.010 U
MW-21 Screen 1	Mar/Apr 2006	MW-21-1	NA	NA	1.0 U	0.010 U
MW-21 Screen 1	May/Jun 2006	MW-21-1	1.0 U	1.000 U	1.0 U	0.010 U
MW-21 Screen 1	Aug/Sep 2006	MW-21-1	NA	NA	2.6 U	0.010 U
MW-21 Screen 1	Oct/Dec 2006	MW-21-1	NA	NA	<b>1.3</b>	<b>0.004 J</b>
MW-21 Screen 1	Mar/Apr 2007	MW-21-1	NA	NA	1.0 U	NA
MW-21 Screen 1	Jun/Jul 2007	MW-21-1	<b>1.3</b>	1.000 U	<b>9.2</b>	0.010 U
MW-21 Screen 1	Aug/Sep 2007	MW-21-1	NA	NA	<b>11.5</b>	0.010 U
MW-21 Screen 1	Oct/Dec 2007	MW-21-1	NA	NA	<b>1.4</b>	0.010 U
MW-21 Screen 1	Jan/Feb 2008	MW-21-1	NA	NA	<b>7.8</b>	0.010 U
MW-21 Screen 1	Apr/May 2008	MW-21-1	1.0 U	1.000 U	<b>1.1 J</b>	0.010 U
MW-21 Screen 1	Jul/Aug 2008	MW-21-1	NA	NA	5.0 U	0.010 U
MW-21 Screen 1	Oct/Nov 2008	MW-21-1	NA	NA	5.0 U	0.010 U
MW-21 Screen 1	Oct/Nov 2008	DUPE-01-4Q08	NA	NA	5.0 U	0.010 U
MW-21 Screen 1	Jan/Feb 2009	MW-21-1	NA	NA	5.0 U	0.010 U
MW-21 Screen 1	Jan/Feb 2009	DUPE-01-1Q09	NA	NA	5.0 U	0.010 U
MW-21 Screen 1	Apr/May 2009	MW-21-1	2.0 U	5.000 U	5.0 U	0.010 U
MW-21 Screen 1	Jul/Aug 2009	MW-21-1	NA	NA	5.0 U	0.010 U
MW-21 Screen 1	Nov/Dec 2009	MW-21-1	NA	NA	5.0 U	0.010 U
MW-21 Screen 1	Feb 2010	MW-21-1	NA	NA	5.0 U	0.010 U
MW-21 Screen 1	Feb 2010	DUPE-1-1Q10	NA	NA	5.0 U	0.010 U
MW-21 Screen 1	Apr/May 2010	MW-21-1	2.0 U	5.000 U	5.0 U	0.010 U
MW-21 Screen 2	Aug/Sep 1996	MW-21-2	5.0 U	2.000 U	NA	NA
MW-21 Screen 2	Oct/Nov 1996	MW-21-2	5.0 U	2.000 U	10.0 U	0.005 U
MW-21 Screen 2	Feb/Mar 1997	MW-21-2	5.0 U	2.000 U	10.0 U	0.005 U

Sample Location	Sampling Event	Sample Number	Arsenic (µg/L)	Lead (µg/L)	Chromium, Total (µg/L)	Chromium, Hexavalent (mg/L)
MW-21 Screen 2	June/July 1997	MW-21-2	5.0 U	2.000 U	10.0 U	0.005 U
MW-21 Screen 2	Sep/Oct 1997	MW-21-2	5.0 U	2.000 U	10.0 U	0.005 U
MW-21 Screen 2	Jan/Feb 1998	MW-21-2	5.0 U	2.000 U	10.0 U	0.005 U
MW-21 Screen 2	Apr/May 1998	MW-21-2	5.0 U	2.000 U	10.0 U	0.005 U
MW-21 Screen 2	Jul/Aug 1998	MW-21-2	5.0 U	2.000 U	10.0 U	0.005 U
MW-21 Screen 2	Oct/Nov 1998	MW-21-2	5.0 U	2.000 U	10.0 U	0.005 U
MW-21 Screen 2	Feb/Mar 1999	MW-21-2	5.0 U	2.000 U	10.0 U	0.005 U
MW-21 Screen 2	May/Jun 1999	MW-21-2	5.0 U	2.000 U	10.0 U	0.005 U
MW-21 Screen 2	Nov/Dec 1999	MW-21-2	NA	NA	10.0 U	0.005 U
MW-21 Screen 2	Jul/Aug 2000	MW-21-2	5.0 U	2.000 U	10.0 U	0.005 U
MW-21 Screen 2	Jan/Feb 2001	MW-21-2	5.0 U	1.000 U	<b>8.0</b>	0.010 U
MW-21 Screen 2	Jan/Feb 2002	MW-21-2	5.0 U	<b>0.020 J</b>	<b>5.8</b>	0.010 U
MW-21 Screen 2	Jan/Feb 2003	MW-21-2	NA	NA	<b>6.7</b>	0.010 U
MW-21 Screen 2	Apr/May 2003	MW-21-2	5.0 U	1.000 U	<b>4.7 J</b>	0.010 U
MW-21 Screen 2	Jul/Aug 2003	MW-21-2	NA	NA	<b>4.2 J</b>	0.010 U
MW-21 Screen 2	Oct/Nov 2003	MW-21-2	NA	NA	<b>4.5 J</b>	0.010 U
MW-21 Screen 2	Feb 2004	MW-21-2	NA	NA	<b>5.0</b>	0.010 U
MW-21 Screen 2	Apr/May 2004	MW-21-2	5.0 U	<b>0.013 J</b>	<b>11.7</b>	0.010 U
MW-21 Screen 2	Jul/Aug 2004	MW-21-2	NA	NA	<b>7.8 J</b>	0.010 U
MW-21 Screen 2	Oct/Nov 2004	MW-21-2	NA	NA	<b>20.8 J</b>	0.010 U
MW-21 Screen 2	Jan/Feb 2005	MW-21-2	NA	NA	<b>9.8</b>	0.010 U
MW-21 Screen 2	Apr/May 2005	MW-21-2	5.0 U	<b>0.093 J</b>	<b>5.0</b>	0.010 U
MW-21 Screen 2	Jul/Sep 2005	MW-21-2	NA	NA	<b>11.3</b>	0.010 U
MW-21 Screen 2	Oct/Nov 2005	MW-21-2	NA	NA	<b>12.5</b>	0.010 U
MW-21 Screen 2	Mar/Apr 2006	MW-21-2	NA	NA	<b>1.4</b>	0.010 U
MW-21 Screen 2	May/Jun 2006	MW-21-2	1.0 U	1.000 U	1.0 U	0.010 U
MW-21 Screen 2	Aug/Sep 2006	MW-21-2	NA	NA	2.0 U	0.010 U
MW-21 Screen 2	Oct/Dec 2006	MW-21-2	NA	NA	1.0 U	<b>0.004 J</b>
MW-21 Screen 2	Mar/Apr 2007	MW-21-2	NA	NA	<b>1.0 J</b>	NA
MW-21 Screen 2	Jun/Jul 2007	MW-21-2	<b>1.2</b>	1.000 U	<b>12.9</b>	0.010 U
MW-21 Screen 2	Jun/Jul 2007	DUPE-1-2Q07	<b>1.4</b>	1.000 U	<b>12.4</b>	0.010 U
MW-21 Screen 2	Aug/Sep 2007	MW-21-2	NA	NA	<b>15.9</b>	0.010 U
MW-21 Screen 2	Oct/Dec 2007	MW-21-2	NA	NA	<b>2.6</b>	0.010 U
MW-21 Screen 2	Jan/Feb 2008	MW-21-2	NA	NA	<b>10.0</b>	0.010 U
MW-21 Screen 2	Apr/May 2008	MW-21-2	1.0 U	1.000 U	<b>1.0 J</b>	0.010 U
MW-21 Screen 2	Jul/Aug 2008	MW-21-2	NA	NA	5.0 U	0.010 U
MW-21 Screen 2	Oct/Nov 2008	MW-21-2	NA	NA	5.0 U	0.010 U
MW-21 Screen 2	Jan/Feb 2009	MW-21-2	NA	NA	5.0 U	0.010 U
MW-21 Screen 2	Apr/May 2009	MW-21-2	2.0 U	5.000 U	5.0 U	0.010 U
MW-21 Screen 2	Jul/Aug 2009	MW-21-2	NA	NA	5.0 U	0.010 U
MW-21 Screen 2	Nov/Dec 2009	MW-21-2	NA	NA	5.0 U	0.010 U
MW-21 Screen 2	Feb 2010	MW-21-2	NA	NA	5.0 U	0.010 U

Sample Location	Sampling Event	Sample Number	Arsenic (µg/L)	Lead (µg/L)	Chromium, Total (µg/L)	Chromium, Hexavalent (mg/L)
MW-21 Screen 2	Apr/May 2010	MW-21-2	2.0 U	5.000 U	5.0 U	0.010 U
MW-21 Screen 3	Jan/Feb 1996	MW-21-3	5.0 U	2.000 U	10.0 U	0.010 U
MW-21 Screen 3	Aug/Sep 1996	MW-21-3	5.0 U	2.000 U	NA	NA
MW-21 Screen 3	Oct/Nov 1996	MW-21-3	5.0 U	2.000 U	10.0 U	0.005 U
MW-21 Screen 3	Feb/Mar 1997	MW-21-3	5.0 U	<b>3.200</b>	10.0 U	0.005 U
MW-21 Screen 3	June/July 1997	MW-21-3	5.0 U	2.000 U	10.0 U	0.005 U
MW-21 Screen 3	Sep/Oct 1997	MW-21-3	5.0 U	2.000 U	10.0 U	0.005 U
MW-21 Screen 3	Jan/Feb 1998	MW-21-3	5.0 U	<b>3.000</b>	10.0 U	0.005 U
MW-21 Screen 3	Apr/May 1998	MW-21-3	5.0 U	2.000 U	10.0 U	0.005 U
MW-21 Screen 3	Jul/Aug 1998	MW-21-3	5.0 U	2.000 U	10.0 U	0.005 U
MW-21 Screen 3	Oct/Nov 1998	MW-21-3	5.0 U	2.000 U	10.0 U	0.005 U
MW-21 Screen 3	Feb/Mar 1999	MW-21-3	5.0 U	2.000 U	10.0 U	0.005 U
MW-21 Screen 3	May/June 1999	MW-21-3	5.0 U	2.000 U	10.0 U	0.005 U
MW-21 Screen 3	Nov/Dec 1999	MW-21-3	NA	NA	10.0 U	0.005 U
MW-21 Screen 3	Jul/Aug 2000	MW-21-3	5.0 U	2.000 U	10.0 U	0.005 U
MW-21 Screen 3	Jan/Feb 2001	MW-21-3	5.0 U	1.000 U	<b>6.9</b>	0.010 U
MW-21 Screen 3	Jan/Feb 2002	MW-21-3	5.0 U	<b>0.050 J</b>	<b>7.0</b>	0.010 U
MW-21 Screen 3	Oct/Nov 2002	MW-21-3	<b>0.7</b>	<b>0.300</b>	<b>4.2</b>	<b>0.001</b>
MW-21 Screen 3	Jan/Feb 2003	MW-21-3	NA	NA	<b>5.9</b>	0.010 U
MW-21 Screen 3	Apr/May 2003	MW-21-3	5.0 U	1.000 U	<b>3.7 J</b>	0.010 U
MW-21 Screen 3	Jul/Aug 2003	MW-21-3	NA	NA	<b>3.7 J</b>	0.010 U
MW-21 Screen 3	Oct/Nov 2003	MW-21-3	NA	NA	<b>4.1 J</b>	0.010 U
MW-21 Screen 3	Feb 2004	MW-21-3	NA	NA	<b>4.4</b>	0.010 U
MW-21 Screen 3	Apr/May 2004	MW-21-3	5.0 U	0.120 U	<b>12.2</b>	0.010 U
MW-21 Screen 3	Jul/Aug 2004	MW-21-3	NA	NA	<b>8.2 J</b>	0.010 U
MW-21 Screen 3	Oct/Nov 2004	MW-21-3	NA	NA	<b>18.4 J</b>	0.010 U
MW-21 Screen 3	Jan/Feb 2005	MW-21-3	NA	NA	<b>8.8</b>	0.010 U
MW-21 Screen 3	Apr/May 2005	MW-21-3	<b>4.2 J</b>	<b>0.058 J</b>	<b>0.9 J</b>	0.010 U
MW-21 Screen 3	Jul/Sep 2005	MW-21-3	NA	NA	<b>12.9</b>	0.010 U
MW-21 Screen 3	Oct/Nov 2005	MW-21-3	NA	NA	<b>12.2</b>	0.010 U
MW-21 Screen 3	Mar/Apr 2006	MW-21-3	NA	NA	<b>1.5</b>	0.010 U
MW-21 Screen 3	May/June 2006	MW-21-3	1.0 U	1.000 U	1.0 U	0.010 U
MW-21 Screen 3	Aug/Sep 2006	MW-21-3	NA	NA	2.6 U	0.010 U
MW-21 Screen 3	Oct/Dec 2006	MW-21-3	NA	NA	<b>1.1</b>	0.010 U
MW-21 Screen 3	Mar/Apr 2007	MW-21-3	NA	NA	<b>1.4 J</b>	NA
MW-21 Screen 3	Jun/Jul 2007	MW-21-3	<b>1.3</b>	1.000 U	<b>14.2</b>	0.010 U
MW-21 Screen 3	Aug/Sep 2007	MW-21-3	NA	NA	<b>16.1</b>	0.010 U
MW-21 Screen 3	Oct/Dec 2007	MW-21-3	NA	NA	<b>2.0</b>	0.010 U
MW-21 Screen 3	Jan/Feb 2008	MW-21-3	NA	NA	<b>9.9</b>	<b>0.005 J</b>
MW-21 Screen 3	Apr/May 2008	MW-21-3	1.0 U	1.000 U	<b>1.0 J</b>	0.010 U
MW-21 Screen 3	Jul/Aug 2008	MW-21-3	NA	NA	5.0 U	0.010 U
MW-21 Screen 3	Oct/Nov 2008	MW-21-3	NA	NA	5.0 U	0.010 U

Sample Location	Sampling Event	Sample Number	Arsenic (µg/L)	Lead (µg/L)	Chromium, Total (µg/L)	Chromium, Hexavalent (mg/L)
MW-21 Screen 3	Jan/Feb 2009	MW-21-3	NA	NA	5.0 U	0.010 U
MW-21 Screen 3	Apr/May 2009	MW-21-3	2.0 U	5.000 U	5.0 U	0.010 U
MW-21 Screen 3	Jul/Aug 2009	MW-21-3	NA	NA	5.0 U	0.010 U
MW-21 Screen 3	Jul/Aug 2009	DUPE-4-3Q09	NA	NA	5.0 U	0.010 U
MW-21 Screen 3	Nov/Dec 2009	MW-21-3	NA	NA	5.0 U	0.010 U
MW-21 Screen 3	Feb 2010	MW-21-3	NA	NA	5.0 U	0.010 U
MW-21 Screen 3	Apr/May 2010	MW-21-3	2.0 U	5.000 U	5.0 U	0.010 U
MW-21 Screen 4	Jan/Feb 1996	MW-21-4	5.0 U	2.000 U	10.0 U	0.010 U
MW-21 Screen 4	Aug/Sep 1996	MW-21-4	5.0 U	2.000 U	NA	NA
MW-21 Screen 4	Oct/Nov 1996	MW-21-4	5.0 U	2.000 U	10.0 U	0.005 U
MW-21 Screen 4	Feb/Mar 1997	MW-21-4	5.0 U	<b>3.500</b>	10.0 U	0.005 U
MW-21 Screen 4	June/July 1997	MW-21-4	5.0 U	2.000 U	10.0 U	0.005 U
MW-21 Screen 4	Sep/Oct 1997	MW-21-4	5.0 U	2.000 U	10.0 U	0.005 U
MW-21 Screen 4	Jan/Feb 1998	MW-21-4	5.0 U	2.000 U	10.0 U	0.005 U
MW-21 Screen 4	Apr/May 1998	MW-21-4	5.0 U	2.000 U	10.0 U	0.005 U
MW-21 Screen 4	Jul/Aug 1998	MW-21-4	5.0 U	2.000 U	10.0 U	0.005 U
MW-21 Screen 4	Oct/Nov 1998	MW-21-4	5.0 U	2.000 U	10.0 U	0.005 U
MW-21 Screen 4	Feb/Mar 1999	MW-21-4	5.0 U	2.000 U	10.0 U	0.005 U
MW-21 Screen 4	May/June 1999	MW-21-4	5.0 U	2.000 U	10.0 U	0.005 U
MW-21 Screen 4	Nov/Dec 1999	MW-21-4	NA	NA	10.0 U	0.005 U
MW-21 Screen 4	Jul/Aug 2000	MW-21-4	5.0 U	2.000 U	10.0 U	0.005 U
MW-21 Screen 4	Jan/Feb 2001	MW-21-4	5.0 U	1.000 U	<b>6.0</b>	0.010 U
MW-21 Screen 4	Jan/Feb 2002	MW-21-4	5.0 U	1.000 U	<b>6.9</b>	0.010 U
MW-21 Screen 4	Jan/Feb 2003	MW-21-4	NA	NA	<b>4.7</b>	0.010 U
MW-21 Screen 4	Apr/May 2003	MW-21-4	<b>2.2 J</b>	1.000 U	<b>3.8 J</b>	0.010 U
MW-21 Screen 4	Jul/Aug 2003	MW-21-4	NA	NA	<b>4.0 J</b>	0.010 U
MW-21 Screen 4	Oct/Nov 2003	MW-21-4	NA	NA	<b>4.3 J</b>	0.010 U
MW-21 Screen 4	Feb 2004	MW-21-4	NA	NA	<b>5.3</b>	0.010 U
MW-21 Screen 4	Apr/May 2004	MW-21-4	5.0 U	0.120 U	<b>8.3</b>	0.010 U
MW-21 Screen 4	Jul/Aug 2004	MW-21-4	NA	NA	<b>6.9 J</b>	0.010 U
MW-21 Screen 4	Oct/Nov 2004	MW-21-4	NA	NA	<b>16.5 J</b>	0.010 U
MW-21 Screen 4	Jan/Feb 2005	MW-21-4	NA	NA	<b>7.2</b>	0.010 U
MW-21 Screen 4	Jan/Feb 2005	DUPE-1-1Q05	NA	NA	<b>8.4</b>	0.010 U
MW-21 Screen 4	Apr/May 2005	MW-21-4	<b>3.5 J</b>	<b>0.052 J</b>	<b>5.6</b>	0.010 U
MW-21 Screen 4	Jul/Sep 2005	MW-21-4	NA	NA	<b>9.4</b>	0.010 U
MW-21 Screen 4	Oct/Nov 2005	MW-21-4	NA	NA	<b>9.7</b>	0.010 U
MW-21 Screen 4	Mar/Apr 2006	MW-21-4	NA	NA	<b>2.4</b>	0.010 U
MW-21 Screen 4	May/June 2006	MW-21-4	1.0 U	1.000 U	<b>1.5 J</b>	<b>0.004 J</b>
MW-21 Screen 4	Aug/Sep 2006	MW-21-4	NA	NA	3.9 U	0.010 U
MW-21 Screen 4	Oct/Dec 2006	MW-21-4	NA	NA	<b>2.5</b>	<b>0.006 J</b>
MW-21 Screen 4	Mar/Apr 2007	MW-21-4	NA	NA	<b>2.4 J</b>	NA
MW-21 Screen 4	Jun/Jul 2007	MW-21-4	<b>1.3</b>	1.000 U	<b>9.7</b>	0.010 U

Sample Location	Sampling Event	Sample Number	Arsenic (µg/L)	Lead (µg/L)	Chromium, Total (µg/L)	Chromium, Hexavalent (mg/L)
MW-21 Screen 4	Aug/Sep 2007	MW-21-4	NA	NA	13.0	0.010 U
MW-21 Screen 4	Oct/Dec 2007	MW-21-4	NA	NA	2.2	0.010 U
MW-21 Screen 4	Jan/Feb 2008	MW-21-4	NA	NA	7.1	0.010 U
MW-21 Screen 4	Apr/May 2008	MW-21-4	1.0 U	1.000 U	1.6 J	0.010 U
MW-21 Screen 4	Jul/Aug 2008	MW-21-4	NA	NA	5.0 U	0.010 U
MW-21 Screen 4	Oct/Nov 2008	MW-21-4	NA	NA	5.0 U	0.010 U
MW-21 Screen 4	Jan/Feb 2009	MW-21-4	NA	NA	5.0 U	0.010 U
MW-21 Screen 4	Apr/May 2009	MW-21-4	2.0 U	5.000 U	5.0 U	0.010 U
MW-21 Screen 4	Apr/May 2009	DUPE-03-2Q09	2.0 U	5.000 U	5.0 U	0.010 U
MW-21 Screen 4	Jul/Aug 2009	MW-21-4	NA	NA	5.0 U	0.010 U
MW-21 Screen 4	Nov/Dec 2009	MW-21-4	NA	NA	5.0 U	0.010 U
MW-21 Screen 4	Feb 2010	MW-21-4	NA	NA	5.0 U	0.010 U
MW-21 Screen 4	Apr/May 2010	MW-21-4	2.0 U	5.000 U	5.0 U	0.010 U
MW-21 Screen 5	Jan/Feb 1996	MW-21-5	5.0 U	2.000 U	10.0 U	0.010 U
MW-21 Screen 5	Aug/Sep 1996	MW-21-5	5.0 U	2.000 U	NA	NA
MW-21 Screen 5	Oct/Nov 1996	MW-21-5	5.0 U	2.000 U	10.0 U	0.005 U
MW-21 Screen 5	Feb/Mar 1997	MW-21-5	5.0 U	2.000 U	10.0 U	0.005 U
MW-21 Screen 5	June/July 1997	MW-21-5	5.0 U	2.000 U	10.0 U	0.005 U
MW-21 Screen 5	Sep/Oct 1997	MW-21-5	5.0 U	2.000 U	10.0 U	0.005 U
MW-21 Screen 5	Jan/Feb 1998	MW-21-5	5.0 U	2.000 U	10.0 U	0.005 U
MW-21 Screen 5	Apr/May 1998	MW-21-5	5.0 U	2.000 U	10.0 U	0.005 U
MW-21 Screen 5	Jul/Aug 1998	MW-21-5	5.0 U	2.000 U	10.0 U	0.005 U
MW-21 Screen 5	Oct/Nov 1998	MW-21-5	5.0 U	2.000 U	10.0 U	0.005 U
MW-21 Screen 5	Feb/Mar 1999	MW-21-5	5.0 U	2.000 U	10.0 U	0.005 U
MW-21 Screen 5	May/June 1999	MW-21-5	5.0 U	2.000 U	10.0 U	0.005 U
MW-21 Screen 5	Nov/Dec 1999	MW-21-5	NA	NA	10.0 U	0.005 U
MW-21 Screen 5	Jul/Aug 2000	MW-21-5	5.0 U	2.000 U	10.0 U	0.005 U
MW-21 Screen 5	Jan/Feb 2001	MW-21-5	5.0 U	0.100 J	6.0	0.010 U
MW-21 Screen 5	Jan/Feb 2002	MW-21-5	5.0 U	0.300 J	7.5	0.010 U
MW-21 Screen 5	Oct/Nov 2002	MW-21-5	1.0	0.600	9.2	0.002
MW-21 Screen 5	Jan/Feb 2003	MW-21-5	NA	NA	5.7	0.010 U
MW-21 Screen 5	Apr/May 2003	MW-21-5	5.0 U	1.000 U	2.7 J	0.010 U
MW-21 Screen 5	Jul/Aug 2003	MW-21-5	NA	NA	2.9 J	0.010 U
MW-21 Screen 5	Oct/Nov 2003	MW-21-5	NA	NA	4.0 J	0.010 U
MW-21 Screen 5	Feb 2004	MW-21-5	NA	NA	5.0	0.010 U
MW-21 Screen 5	Apr/May 2004	MW-21-5	5.0 U	0.026 J	8.3	0.010 U
MW-21 Screen 5	Jul/Aug 2004	MW-21-5	NA	NA	6.0 J	0.010 U
MW-21 Screen 5	Oct/Nov 2004	MW-21-5	NA	NA	12.7 J	0.010 U
MW-21 Screen 5	Jan/Feb 2005	MW-21-5	NA	NA	5.6	0.010 U
MW-21 Screen 5	Apr/May 2005	MW-21-5	2.1 J	0.069 J	5.5	0.010 U
MW-21 Screen 5	Jul/Sep 2005	MW-21-5	NA	NA	9.2	0.010 U
MW-21 Screen 5	Oct/Nov 2005	MW-21-5	NA	NA	9.5	0.010 U



Sample Location	Sampling Event	Sample Number	Arsenic (µg/L)	Lead (µg/L)	Chromium, Total (µg/L)	Chromium, Hexavalent (mg/L)
MW-21 Screen 5	Mar/Apr 2006	MW-21-5	NA	NA	2.4	0.010 U
MW-21 Screen 5	Mar/Apr 2006	DUPE-1-1Q06	NA	NA	2.1	0.010 U
MW-21 Screen 5	May/June 2006	MW-21-5	1.0 U	1.000 U	1.5 J	0.010 U
MW-21 Screen 5	Aug/Sep 2006	MW-21-5	NA	NA	2.9 U	0.010 U
MW-21 Screen 5	Oct/Dec 2006	MW-21-5	NA	NA	1.8	0.010 U
MW-21 Screen 5	Mar/Apr 2007	MW-21-5	NA	NA	1.8 J	NA
MW-21 Screen 5	Jun/Jul 2007	MW-21-5	1.4	1.000 U	9.6	0.010 U
MW-21 Screen 5	Aug/Sep 2007	MW-21-5	NA	NA	10.3	0.005 J
MW-21 Screen 5	Oct/Dec 2007	MW-21-5	NA	NA	2.5	0.010 U
MW-21 Screen 5	Jan/Feb 2008	MW-21-5	NA	NA	7.2	0.010 U
MW-21 Screen 5	Apr/May 2008	MW-21-5	1.0 U	1.000 U	1.7 J	0.010 U
MW-21 Screen 5	Jul/Aug 2008	MW-21-5	NA	NA	5.0 U	0.010 U
MW-21 Screen 5	Oct/Nov 2008	MW-21-5	NA	NA	5.0 U	0.010 U
MW-21 Screen 5	Jan/Feb 2009	MW-21-5	NA	NA	5.0 U	0.010 U
MW-21 Screen 5	Apr/May 2009	MW-21-5	2.0 U	5.000 U	5.0 U	0.010 U
MW-21 Screen 5	Jul/Aug 2009	MW-21-5	NA	NA	5.0 U	0.010 U
MW-21 Screen 5	Nov/Dec 2009	MW-21-5	NA	NA	5.0 U	0.010 U
MW-21 Screen 5	Feb 2010	MW-21-5	NA	NA	5.0 U	0.010 U
MW-21 Screen 5	Apr/May 2010	MW-21-5	2.0 U	5.000 U	5.0 U	0.010 U
MW-22 Screen 1	Sep/Oct 1997	MW-22-1	5.0 U	2.000 U	10.0 U	0.005 U
MW-22 Screen 1	Jan/Feb 1998	MW-22-1	5.0 U	2.000 U	10.0 U	0.005 U
MW-22 Screen 1	Apr/May 1998	MW-22-1	5.0 U	2.000 U	10.0 U	0.005 U
MW-22 Screen 1	Jul/Aug 1998	MW-22-1	5.0 U	2.000 U	10.0 U	0.005 U
MW-22 Screen 1	Oct/Nov 1998	MW-22-1	5.0 U	2.000 U	10.0 U	0.005 U
MW-22 Screen 1	Feb/Mar 1999	MW-22-1	5.0 U	2.000 U	10.0 U	0.005 U
MW-22 Screen 1	May/June 1999	MW-22-1	5.0 U	2.000 U	10.0 U	0.005 U
MW-22 Screen 1	Aug 1999	MW-22-1	NA	NA	10.0 U	0.005 U
MW-22 Screen 1	Nov/Dec 1999	MW-22-1	NA	NA	10.0 U	0.005 U
MW-22 Screen 1	Mar/Apr 2000	MW-22-1	NA	NA	10.0 U	0.005 U
MW-22 Screen 1	Jul/Aug 2000	MW-22-1	5.0 U	2.000 U	10.0 U	0.005 U
MW-22 Screen 1	Sep/Oct 2000	MW-22-1	NA	NA	10.0 U	0.005 U
MW-22 Screen 1	Jan/Feb 2001	MW-22-1	5.0 U	1.000 U	6.0	0.010 U
MW-22 Screen 1	Apr 2001	MW-22-1	NA	NA	NA	0.010 U
MW-22 Screen 1	Apr 2001	DUP	NA	NA	NA	0.010 U
MW-22 Screen 1	Jul 2001	MW-22-1	NA	NA	3.3 J	NA U
MW-22 Screen 1	Oct 2001	MW-22-1	NA	NA	7.8	0.010 U
MW-22 Screen 1	Jan/Feb 2002	MW-22-1	5.0 U	1.000 U	5.1	0.010 U
MW-22 Screen 1	Apr/May 2002	MW-22-1	NA	NA	10.0	0.010 U
MW-22 Screen 1	Jul 2002	MW-22-1	NA	NA	10.0	NA U
MW-22 Screen 1	Oct/Nov 2002	MW-22-1	NA	NA	NA	0.010 U
MW-22 Screen 1	Jan/Feb 2003	MW-22-1	NA	NA	4.1	0.010 U
MW-22 Screen 1	Apr/May 2003	MW-22-1	5.0 U	1.000 U	1.9 J	0.010 U

Sample Location	Sampling Event	Sample Number	Arsenic (µg/L)	Lead (µg/L)	Chromium, Total (µg/L)	Chromium, Hexavalent (mg/L)
MW-22 Screen 1	Jul/Aug 2003	MW-22-1	NA	NA	4.2 J	0.010 U
MW-22 Screen 1	Oct/Nov 2003	MW-22-1	NA	NA	3.0 J	0.010 U
MW-22 Screen 1	Feb 2004	MW-22-1	NA	NA	6.8	0.010 U
MW-22 Screen 1	Apr/May 2004	MW-22-1	5.0 UJ	0.020 U	10.3	0.010 U
MW-22 Screen 1	Jul/Aug 2004	MW-22-1	NA	NA	7.3 J	0.010 U
MW-22 Screen 1	Oct/Nov 2004	MW-22-1	NA	NA	18.8 J	0.010 U
MW-22 Screen 1	Jan/Feb 2005	MW-22-1	NA	NA	0.3	0.010 U
MW-22 Screen 1	Apr/May 2005	MW-22-1	5.0 U	0.150 J	5.7	0.010 U
MW-22 Screen 1	Jul/Sep 2005	MW-22-1	NA	NA	9.6	0.010 U
MW-22 Screen 1	Oct/Nov 2005	MW-22-1	NA	NA	10.8	0.010 U
MW-22 Screen 1	Mar/Apr 2006	MW-22-1	NA	NA	1.8	0.010 U
MW-22 Screen 1	May/June 2006	MW-22-1	1.0 U	1.000 U	1.0 U	0.010 U
MW-22 Screen 1	May/June 2006	DUPE-5-2Q06	1.0 U	1.000 U	1.0 U	0.010 U
MW-22 Screen 1	Aug/Sep 2006	MW-22-1	NA	NA	2.1 U	0.007 J
MW-22 Screen 1	Oct/Dec 2006	MW-22-1	NA	NA	3.0	0.010 U
MW-22 Screen 1	Oct/Dec 2006	DUPE-5-4Q06	NA	NA	3.8	0.010 U
MW-22 Screen 1	Mar/Apr 2007	MW-22-1	NA	NA	8.0 J	0.010 U
MW-22 Screen 1	Jun/Jul 2007	MW-22-1	1.0 U	1.000 U	10.3 J	0.010 U
MW-22 Screen 1	Aug/Sep 2007	MW-22-1	NA	NA	17.4	0.010 U
MW-22 Screen 1	Oct/Dec 2007	MW-22-1	NA	NA	14.6	0.010 U
MW-22 Screen 1	Jan/Feb 2008	MW-22-1	NA	NA	11.6 E	0.004 J
MW-22 Screen 1	Apr/May 2008	MW-22-1	1.0 U	1.000 U	9.2	0.010 U
MW-22 Screen 1	Jul/Aug 2008	MW-22-1	NA	NA	5.0 U	0.010 U
MW-22 Screen 1	Oct/Nov 2008	MW-22-1	NA	NA	5.0 U	0.010 U
MW-22 Screen 1	Jan/Feb 2009	MW-22-1	NA	NA	5.0 U	0.010 U
MW-22 Screen 1	Apr/May 2009	MW-22-1	2.0 U	5.000 U	5.0 U	0.010 U
MW-22 Screen 1	Jul/Aug 2009	MW-22-1	NA	NA	5.0 U	0.010 U
MW-22 Screen 1	Nov/Dec 2009	MW-22-1	NA	NA	5.0 U	0.010 U
MW-22 Screen 1	Feb 2010	MW-22-1	NA	NA	5.0 U	0.010 U
MW-22 Screen 1	Apr/May 2010	MW-22-1	2.0 U	5.000 U	5.0 U	0.010 U
MW-22 Screen 2	Sep/Oct 1997	MW-22-2	5.0 U	2.000 U	10.0 U	0.005 U
MW-22 Screen 2	Jan/Feb 1998	MW-22-2	5.0 U	2.000 U	10.0 U	0.005 U
MW-22 Screen 2	Apr/May 1998	MW-22-2	5.0 U	2.000 U	10.0 U	0.005 U
MW-22 Screen 2	Jul/Aug 1998	MW-22-2	5.0 U	2.000 U	10.0 U	0.005 U
MW-22 Screen 2	Oct/Nov 1998	MW-22-2	5.0 U	2.000 U	10.0 U	0.005 U
MW-22 Screen 2	Feb/Mar 1999	MW-22-2	5.0 U	2.000 U	10.0 U	0.005 U
MW-22 Screen 2	May/June 1999	MW-22-2	5.0 U	2.000 U	10.0 U	0.005 U
MW-22 Screen 2	Aug 1999	MW-22-2	NA	NA	10.0 U	0.005 U
MW-22 Screen 2	Nov/Dec 1999	MW-22-2	NA	NA	10.0 U	0.005 U
MW-22 Screen 2	Mar/Apr 2000	MW-22-2	NA	NA	10.0 U	0.005 U
MW-22 Screen 2	Jul/Aug 2000	MW-22-2	5.0 U	2.000 U	10.0 U	0.005 U
MW-22 Screen 2	Sep/Oct 2000	MW-22-2	NA	NA	10.0 U	0.005 U

Sample Location	Sampling Event	Sample Number	Arsenic (µg/L)	Lead (µg/L)	Chromium, Total (µg/L)	Chromium, Hexavalent (mg/L)
MW-22 Screen 2	Jan/Feb 2001	MW-22-2	<b>2.9 B</b>	1.000 U	<b>4.1 J</b>	0.010 U
MW-22 Screen 2	Apr 2001	MW-22-2	NA	NA	NA	0.010 U
MW-22 Screen 2	Jul 2001	MW-22-2	NA	NA	<b>2.6 J</b>	NA U
MW-22 Screen 2	Oct 2001	MW-22-2	NA	NA	<b>6.2</b>	0.010 U
MW-22 Screen 2	Jan/Feb 2002	MW-22-2	5.0 U	1.000 U	<b>4.5 J</b>	0.010 U
MW-22 Screen 2	Apr/May 2002	MW-22-2	NA	NA	<b>8.0</b>	0.010 U
MW-22 Screen 2	Jul 2002	MW-22-2	NA	NA	<b>6.0</b>	NA U
MW-22 Screen 2	Oct/Nov 2002	MW-22-2	NA	NA	NA	0.010 U
MW-22 Screen 2	Jan/Feb 2003	MW-22-2	NA	NA	<b>3.5</b>	0.010 U
MW-22 Screen 2	Jan/Feb 2003	DUPE-5-1Q03	NA	NA	<b>3.2</b>	0.010 U
MW-22 Screen 2	Apr/May 2003	MW-22-2	5.0 U	1.000 U	0.6 UJ	0.010 U
MW-22 Screen 2	Jul/Aug 2003	MW-22-2	NA	NA	<b>2.7 J</b>	0.010 U
MW-22 Screen 2	Jul/Aug 2003	DUPE-5-3Q03	NA	NA	<b>2.5 J</b>	0.010 U
MW-22 Screen 2	Oct/Nov 2003	MW-22-2	NA	NA	0.9 UJ	0.010 U
MW-22 Screen 2	Feb 2004	MW-22-2	NA	NA	<b>4.7</b>	0.010 U
MW-22 Screen 2	Apr/May 2004	MW-22-2	5.0 UJ	0.120 U	<b>7.6</b>	0.010 U
MW-22 Screen 2	Jul/Aug 2004	MW-22-2	NA	NA	<b>9.8 J</b>	0.010 U
MW-22 Screen 2	Oct/Nov 2004	MW-22-2	NA	NA	<b>13.4 J</b>	0.010 U
MW-22 Screen 2	Jan/Feb 2005	MW-22-2	NA	NA	<b>4.6</b>	0.010 U
MW-22 Screen 2	Apr/May 2005	MW-22-2	5.0 U	<b>0.110 J</b>	<b>4.7</b>	0.010 U
MW-22 Screen 2	Jul/Sep 2005	MW-22-2	NA	NA	<b>7.2</b>	0.010 U
MW-22 Screen 2	Oct/Nov 2005	MW-22-2	NA	NA	<b>9.2</b>	0.010 U
MW-22 Screen 2	Mar/Apr 2006	MW-22-2	NA	NA	<b>2.8</b>	0.010 U
MW-22 Screen 2	May/June 2006	MW-22-2	<b>1.1 J</b>	1.000 U	<b>1.7 J</b>	0.010 U
MW-22 Screen 2	Aug/Sep 2006	MW-22-2	NA	NA	3.2 U	<b>0.008 J</b>
MW-22 Screen 2	Oct/Dec 2006	MW-22-2	NA	NA	<b>4.0</b>	0.010 U
MW-22 Screen 2	Mar/Apr 2007	MW-22-2	NA	NA	<b>8.5 J</b>	0.010 U
MW-22 Screen 2	Jun/Jul 2007	MW-22-2	<b>1.6</b>	1.000 U	<b>8.4 J</b>	0.010 U
MW-22 Screen 2	Aug/Sep 2007	MW-22-2	NA	NA	<b>13.6</b>	0.010 U
MW-22 Screen 2	Oct/Dec 2007	MW-22-2	NA	NA	<b>9.0</b>	0.010 U
MW-22 Screen 2	Jan/Feb 2008	MW-22-2	NA	NA	<b>8.7 E</b>	0.010 U
MW-22 Screen 2	Apr/May 2008	MW-22-2	<b>1.2</b>	1.000 U	<b>7.6</b>	0.010 U
MW-22 Screen 2	Jul/Aug 2008	MW-22-2	NA	NA	5.0 U	0.010 U
MW-22 Screen 2	Oct/Nov 2008	MW-22-2	NA	NA	5.0 U	0.010 U
MW-22 Screen 2	Oct/Nov 2008	DUPE-06-4Q08	NA	NA	5.0 U	0.010 U
MW-22 Screen 2	Jan/Feb 2009	MW-22-2	NA	NA	5.0 U	0.010 U
MW-22 Screen 2	Apr/May 2009	MW-22-2	2.0 U	5.000 U	5.0 U	0.010 U
MW-22 Screen 2	Jul/Aug 2009	MW-22-2	NA	NA	5.0 U	0.010 U
MW-22 Screen 2	Nov/Dec 2009	MW-22-2	NA	NA	5.0 U	0.010 U
MW-22 Screen 2	Feb 2010	MW-22-2	NA	NA	5.0 U	0.010 U
MW-22 Screen 2	Apr/May 2010	MW-22-2	2.0 U	5.000 U	5.0 U	0.010 U
MW-22 Screen 3	Sep/Oct 1997	MW-22-3	5.0 U	2.000 U	10.0 U	0.005 U

Sample Location	Sampling Event	Sample Number	Arsenic (µg/L)	Lead (µg/L)	Chromium, Total (µg/L)	Chromium, Hexavalent (mg/L)
MW-22 Screen 3	Jan/Feb 1998	MW-22-3	5.0 U	2.000 U	10.0 U	0.005 U
MW-22 Screen 3	Apr/May 1998	MW-22-3	5.0 U	2.000 U	10.0 U	0.005 U
MW-22 Screen 3	Jul/Aug 1998	MW-22-3	5.0 U	2.000 U	10.0 U	0.005 U
MW-22 Screen 3	Oct/Nov 1998	MW-22-3	5.0 U	2.000 U	10.0 U	0.005 U
MW-22 Screen 3	Feb/Mar 1999	MW-22-3	5.0 U	2.000 U	10.0 U	0.005 U
MW-22 Screen 3	May/June 1999	MW-22-3	5.0 U	2.000 U	10.0 U	0.005 U
MW-22 Screen 3	Nov/Dec 1999	MW-22-3	NA	NA	10.0 U	0.005 U
MW-22 Screen 3	Jul/Aug 2000	MW-22-3	5.0 U	2.000 U	10.0 U	0.005 U
MW-22 Screen 3	Jan/Feb 2001	MW-22-3	<b>2.7 B</b>	1.000 U	<b>5.6</b>	0.010 U
MW-22 Screen 3	Jan/Feb 2002	MW-22-3	<b>1.8 B</b>	1.000 U	<b>4.9 J</b>	0.010 U
MW-22 Screen 3	Jan/Feb 2003	MW-22-3	NA	NA	<b>3.6</b>	0.010 U
MW-22 Screen 3	Apr/May 2003	MW-22-3	5.0 U	1.000 U	0.8 UJ	0.010 U
MW-22 Screen 3	Jul/Aug 2003	MW-22-3	NA	NA	<b>2.9 J</b>	0.010 U
MW-22 Screen 3	Oct/Nov 2003	MW-22-3	NA	NA	<b>3.2 J</b>	0.010 U
MW-22 Screen 3	Feb 2004	MW-22-3	NA	NA	<b>6.6</b>	0.010 U
MW-22 Screen 3	Apr/May 2004	MW-22-3	5.0 UJ	0.120 U	<b>8.5</b>	0.010 U
MW-22 Screen 3	Jul/Aug 2004	MW-22-3	NA	NA	<b>10.0 J</b>	0.010 U
MW-22 Screen 3	Oct/Nov 2004	MW-22-3	NA	NA	<b>13.2 J</b>	0.010 U
MW-22 Screen 3	Jan/Feb 2005	MW-22-3	NA	NA	<b>4.8</b>	0.010 U
MW-22 Screen 3	Apr/May 2005	MW-22-3	5.0 U	<b>0.043 J</b>	<b>5.0</b>	0.010 U
MW-22 Screen 3	Apr/May 2005	DUPE-5-2Q05	5.0 U	<b>0.054 J</b>	<b>5.3</b>	0.010 U
MW-22 Screen 3	Jul/Sep 2005	MW-22-3	NA	NA	<b>8.2</b>	0.010 U
MW-22 Screen 3	Jul/Sep 2005	DUPE-5-3Q05	NA	NA	<b>7.7</b>	0.010 U
MW-22 Screen 3	Oct/Nov 2005	MW-22-3	NA	NA	<b>9.2</b>	0.010 U
MW-22 Screen 3	Mar/Apr 2006	MW-22-3	NA	NA	<b>3.0</b>	0.010 U
MW-22 Screen 3	May/June 2006	MW-22-3	1.0 U	1.000 U	<b>2.0 J</b>	0.010 U
MW-22 Screen 3	Aug/Sep 2006	MW-22-3	NA	NA	3.4 U	0.010 U
MW-22 Screen 3	Oct/Dec 2006	MW-22-3	NA	NA	<b>4.0</b>	0.010 U
MW-22 Screen 3	Mar/Apr 2007	MW-22-3	NA	NA	<b>9.6 J</b>	0.010 U
MW-22 Screen 3	Mar/Apr 2007	DUPE-6-1Q07	NA	NA	<b>8.0 J</b>	0.010 U
MW-22 Screen 3	Jun/Jul 2007	MW-22-3	<b>1.3</b>	1.000 U	<b>9.0 J</b>	0.010 U
MW-22 Screen 3	Aug/Sep 2007	MW-22-3	NA	NA	<b>14.7</b>	0.010 U
MW-22 Screen 3	Oct/Dec 2007	MW-22-3	NA	NA	<b>9.7</b>	<b>0.006 J</b>
MW-22 Screen 3	Jan/Feb 2008	MW-22-3	NA	NA	<b>9.8 E</b>	0.010 U
MW-22 Screen 3	Apr/May 2008	MW-22-3	<b>1.0</b>	1.000 U	<b>8.2</b>	0.010 U
MW-22 Screen 3	Jul/Aug 2008	MW-22-3	NA	NA	5.0 U	0.010 U
MW-22 Screen 3	Oct/Nov 2008	MW-22-3	NA	NA	5.0 U	0.010 U
MW-22 Screen 3	Jan/Feb 2009	MW-22-3	NA	NA	5.0 U	0.010 U
MW-22 Screen 3	Apr/May 2009	MW-22-3	2.0 U	5.000 U	5.0 U	0.010 U
MW-22 Screen 3	Jul/Aug 2009	MW-22-3	NA	NA	5.0 U	0.010 U
MW-22 Screen 3	Nov/Dec 2009	MW-22-3	NA	NA	5.0 U	0.010 U
MW-22 Screen 3	Feb 2010	MW-22-3	NA	NA	5.0 U	0.010 U

Sample Location	Sampling Event	Sample Number	Arsenic (µg/L)	Lead (µg/L)	Chromium, Total (µg/L)	Chromium, Hexavalent (mg/L)
MW-22 Screen 3	Apr/May 2010	MW-22-3	2.0 U	5.000 U	5.0 U	0.010 U
MW-22 Screen 4	Sep/Oct 1997	MW-22-4	5.0 U	2.000 U	10.0 U	0.005 U
MW-22 Screen 4	Jan/Feb 1998	MW-22-4	5.0 U	2.000 U	10.0 U	0.005 U
MW-22 Screen 4	Apr/May 1998	MW-22-4	5.0 U	2.000 U	10.0 U	0.005 U
MW-22 Screen 4	Jul/Aug 1998	MW-22-4	5.0 U	2.000 U	10.0 U	0.005 U
MW-22 Screen 4	Oct/Nov 1998	MW-22-4	5.0 U	2.000 U	10.0 U	0.005 U
MW-22 Screen 4	Feb/Mar 1999	MW-22-4	5.0 U	2.000 U	10.0 U	0.005 U
MW-22 Screen 4	May/June 1999	MW-22-4	5.0 U	2.000 U	10.0 U	0.005 U
MW-22 Screen 4	Nov/Dec 1999	MW-22-4	NA	NA	10.0 U	0.005 U
MW-22 Screen 4	Jul/Aug 2000	MW-22-4	5.0 U	2.000 U	10.0 U	0.005 U
MW-22 Screen 4	Jan/Feb 2001	MW-22-4	<b>2.3 B</b>	1.000 U	<b>4.9 J</b>	0.010 U
MW-22 Screen 4	Jan/Feb 2001	DUP	<b>3.1 B</b>	1.000 U	<b>4.3 J</b>	0.010 U
MW-22 Screen 4	Jan/Feb 2002	MW-22-4	<b>1.6 B</b>	1.000 U	<b>4.5 J</b>	0.010 U
MW-22 Screen 4	Apr/May 2003	MW-22-4	5.0 U	1.000 U	<b>2.4 J</b>	0.010 U
MW-22 Screen 4	Oct/Nov 2003	MW-22-4	NA	NA	<b>3.1 J</b>	0.010 U
MW-22 Screen 4	Apr/May 2004	MW-22-4	3.0 UJ	0.120 U	<b>8.1</b>	0.010 U
MW-22 Screen 4	Oct/Nov 2004	MW-22-4	NA	NA	<b>12.6 J</b>	0.010 U
MW-22 Screen 4	Apr/May 2005	MW-22-4	5.0 U	<b>0.100 J</b>	<b>3.1</b>	0.010 U
MW-22 Screen 4	Oct/Nov 2005	MW-22-4	NA	NA	<b>9.1</b>	0.010 U
MW-22 Screen 4	May/June 2006	MW-22-4	<b>1.2 J</b>	1.000 U	<b>2.9 J</b>	0.010 U
MW-22 Screen 4	Oct/Dec 2006	MW-22-4	NA	NA	<b>3.1</b>	0.010 U
MW-22 Screen 4	Jun/Jul 2007	MW-22-4	<b>1.4</b>	1.000 U	<b>9.0 J</b>	0.010 U
MW-22 Screen 4	Oct/Dec 2007	MW-22-4	NA	NA	<b>9.7</b>	<b>0.008 J</b>
MW-22 Screen 4	Apr/May 2008	MW-22-4	<b>1.2</b>	1.000 U	<b>8.2</b>	0.010 U
MW-22 Screen 4	Oct/Nov 2008	MW-22-4	NA	NA	5.0 U	0.010 U
MW-22 Screen 4	Apr/May 2009	MW-22-4	2.0 U	5.000 U	5.0 U	0.010 U
MW-22 Screen 4	Nov/Dec 2009	MW-22-4	NA	NA	5.0 U	0.010 U
MW-22 Screen 4	Nov/Dec 2009	DUPE-04-4Q09	NA	NA	5.0 U	0.010 U
MW-22 Screen 4	Apr/May 2010	MW-22-4	2.0 U	5.000 U	5.0 U	0.010 U
MW-22 Screen 5	Sep/Oct 1997	MW-22-5	5.0 U	2.000 U	10.0 U	0.005 U
MW-22 Screen 5	Jan/Feb 1998	MW-22-5	5.0 U	2.000 U	10.0 U	0.005 U
MW-22 Screen 5	Apr/May 1998	MW-22-5	5.0 U	2.000 U	10.0 U	0.005 U
MW-22 Screen 5	Jul/Aug 1998	MW-22-5	5.0 U	2.000 U	10.0 U	0.005 U
MW-22 Screen 5	Oct/Nov 1998	MW-22-5	5.0 U	2.000 U	10.0 U	0.005 U
MW-22 Screen 5	Feb/Mar 1999	MW-22-5	5.0 U	2.000 U	10.0 U	0.005 U
MW-22 Screen 5	May/June 1999	MW-22-5	5.0 U	2.000 U	10.0 U	0.005 U
MW-22 Screen 5	Nov/Dec 1999	MW-22-5	NA	NA	10.0 U	0.005 U
MW-22 Screen 5	Jul/Aug 2000	MW-22-5	5.0 U	2.000 U	10.0 U	0.005 U
MW-22 Screen 5	Jan/Feb 2001	MW-22-5	<b>3.9 B</b>	1.000 U	<b>1.9 J</b>	0.010 U
MW-22 Screen 5	Jan/Feb 2002	MW-22-5	<b>1.8 B</b>	<b>0.040 J</b>	<b>1.9 J</b>	0.010 U
MW-22 Screen 5	Apr/May 2003	MW-22-5	5.0 U	1.000 U	1.0 UJ	0.010 U
MW-22 Screen 5	Oct/Nov 2003	MW-22-5	NA	NA	0.7 UJ	0.010 U

Sample Location	Sampling Event	Sample Number	Arsenic (µg/L)	Lead (µg/L)	Chromium, Total (µg/L)	Chromium, Hexavalent (mg/L)
MW-22 Screen 5	Apr/May 2004	MW-22-5	2.7 UJ	0.017 U	2.6 J	0.004 J
MW-22 Screen 5	Apr/May 2004	DUPE-2-2Q04	5.0 UJ	0.039 U	4.6 J	0.004 J
MW-22 Screen 5	Oct/Nov 2004	MW-22-5	NA	NA	7.0 J	0.010 U
MW-22 Screen 5	Apr/May 2005	MW-22-5	5.0 U	0.067 J	2.0	0.010 U
MW-22 Screen 5	Oct/Nov 2005	MW-22-5	NA	NA	4.0	0.010 U
MW-22 Screen 5	May/June 2006	MW-22-5	1.0 U	1.000 U	1.0 U	0.010 U
MW-22 Screen 5	Oct/Dec 2006	MW-22-5	NA	NA	1.0 U	0.010 U
MW-22 Screen 5	Jun/Jul 2007	MW-22-5	1.0 U	1.000 U	2.8	0.010 U
MW-22 Screen 5	Oct/Dec 2007	MW-22-5	NA	NA	3.3	0.010 U
MW-22 Screen 5	Apr/May 2008	MW-22-5	1.0 U	1.000 U	2.7	0.010 U
MW-22 Screen 5	Oct/Nov 2008	MW-22-5	NA	NA	5.0 U	0.010 U
MW-22 Screen 5	Apr/May 2009	MW-22-5	2.0 U	5.000 U	5.0 U	0.010 U
MW-22 Screen 5	Nov/Dec 2009	MW-22-5	NA	NA	5.0 U	0.010 U
MW-22 Screen 5	Apr/May 2010	MW-22-5	2.0 U	5.000 U	5.0 U	0.010 U
MW-23 Screen 1	Sep/Oct 1997	MW-23-1	5.0 U	2.000 U	10.0 U	0.005 U
MW-23 Screen 1	Jan/Feb 1998	MW-23-1	5.0 U	2.000 U	10.0 U	0.005 U
MW-23 Screen 1	Jul/Aug 1998	MW-23-1	5.0 U	2.000 U	10.0 U	0.005 U
MW-23 Screen 1	Oct/Nov 1998	MW-23-1	5.0 U	2.000 U	10.0	0.005 U
MW-23 Screen 1	Feb/Mar 1999	MW-23-1	5.0 U	2.000 U	10.0 U	0.005 U
MW-23 Screen 1	May/June 1999	MW-23-1	5.0 U	2.000 U	10.0 U	0.005 U
MW-23 Screen 1	Aug 1999	MW-23-1	NA	NA	10.0 U	0.005 U
MW-23 Screen 1	Nov/Dec 1999	MW-23-1	NA	NA	10.0 U	0.005 U
MW-23 Screen 1	Mar/Apr 2000	MW-23-1	NA	NA	10.0 U	0.005 U
MW-23 Screen 1	Jul/Aug 2000	MW-23-1	5.0 U	2.000 U	10.0 U	0.005 U
MW-23 Screen 1	Sep/Oct 2000	MW-23-1	NA	NA	10.0 U	0.005 U
MW-23 Screen 1	Jan/Feb 2001	MW-23-1	5.0 U	1.000 U	6.2	0.010 U
MW-23 Screen 1	Apr 2001	MW-23-1	NA	NA	NA	0.010 U
MW-23 Screen 1	Jul 2001	MW-23-1	NA	NA	3.5 J	NA U
MW-23 Screen 1	Jul 2001	DUP	NA	NA	4.0 J	NA
MW-23 Screen 1	Oct 2001	MW-23-1	NA	NA	6.7	0.010 U
MW-23 Screen 1	Jan/Feb 2002	MW-23-1	1.8 B	1.000 U	6.2	0.010 U
MW-23 Screen 1	Apr/May 2002	MW-23-1	NA	NA	7.0	0.010 U
MW-23 Screen 1	Jul 2002	MW-23-1	NA	NA	3.0	NA U
MW-23 Screen 1	Oct/Nov 2002	MW-23-1	NA	NA	NA	0.010 U
MW-23 Screen 1	Jan/Feb 2003	MW-23-1	NA	NA	3.4	0.010 U
MW-23 Screen 1	Apr/May 2003	MW-23-1	5.0 U	1.000 U	4.4	0.010 U
MW-23 Screen 1	Jul/Aug 2003	MW-23-1	NA	NA	4.2 J	0.010 U
MW-23 Screen 1	Oct/Nov 2003	MW-23-1	NA	NA	4.6 J	0.010 U
MW-23 Screen 1	Feb 2004	MW-23-1	NA	NA	8.1	0.010 U
MW-23 Screen 1	Apr/May 2004	MW-23-1	5.0 U	0.024 U	11.9	0.010 U
MW-23 Screen 1	Jul/Aug 2004	MW-23-1	NA	NA	15.2	0.010 U
MW-23 Screen 1	Oct/Nov 2004	MW-23-1	NA	NA	16.4 J	0.010 U

Sample Location	Sampling Event	Sample Number	Arsenic (µg/L)	Lead (µg/L)	Chromium, Total (µg/L)	Chromium, Hexavalent (mg/L)
MW-23 Screen 1	Jan/Feb 2005	MW-23-1	NA	NA	6.5	0.010 U
MW-23 Screen 1	Apr/May 2005	MW-23-1	5.0 U	0.041 J	1.3	0.010 U
MW-23 Screen 1	Jul/Sep 2005	MW-23-1	NA	NA	0.9 J	0.010 U
MW-23 Screen 1	Oct/Nov 2005	MW-23-1	NA	NA	11.1	0.010 U
MW-23 Screen 1	Mar/Apr 2006	MW-23-1	NA	NA	1.1	0.010 U
MW-23 Screen 1	May/June 2006	MW-23-1	1.0 U	1.000 U	1.5	0.010 U
MW-23 Screen 1	May/June 2006	DUPE-6-2Q06	1.0 U	1.000 U	1.2	0.010 U
MW-23 Screen 1	Aug/Sep 2006	MW-23-1	NA	NA	2.4 U	0.020 U
MW-23 Screen 1	Oct/Dec 2006	MW-23-1	NA	NA	2.1	0.010 U
MW-23 Screen 1	Mar/Apr 2007	MW-23-1	NA	NA	2.8	0.010 U
MW-23 Screen 1	Jun/Jul 2007	MW-23-1	1.0 U	1.000 U	3.2 J	0.010 U
MW-23 Screen 1	Aug/Sep 2007	MW-23-1	NA	NA	19.8	0.010 U
MW-23 Screen 1	Oct/Dec 2007	MW-23-1	NA	NA	1.4 E	0.006 J
MW-23 Screen 1	Jan/Feb 2008	MW-23-1	NA	NA	8.2 E	0.010 U
MW-23 Screen 1	Apr/May 2008	MW-23-1	1.0 J	1.000 U	5.4	0.010 U
MW-23 Screen 1	Jul/Aug 2008	MW-23-1	NA	NA	5.0 U	0.010 U
MW-23 Screen 1	Oct/Nov 2008	MW-23-1	NA	NA	5.0 U	0.010 U
MW-23 Screen 1	Jan/Feb 2009	MW-23-1	NA	NA	5.0 U	0.010 U
MW-23 Screen 1	Apr/May 2009	MW-23-1	2.0 U	5.000 U	5.0 U	0.010 U
MW-23 Screen 1	Jul/Aug 2009	MW-23-1	NA	NA	5.0 U	0.010 U
MW-23 Screen 1	Nov/Dec 2009	MW-23-1	NA	NA	5.0 U	0.010 U
MW-23 Screen 1	Feb 2010	MW-23-1	NA	NA	5.0 U	0.010 U
MW-23 Screen 1	Apr/May 2010	MW-23-1	2.0 U	5.000 U	5.0 U	0.010 U
MW-23 Screen 2	Sep/Oct 1997	MW-23-2	5.0 U	2.000 U	10.0 U	0.005 U
MW-23 Screen 2	Jan/Feb 1998	MW-23-2	5.0 U	2.000 U	10.0 U	0.005 U
MW-23 Screen 2	Jul/Aug 1998	MW-23-2	5.0 U	2.000 U	10.0 U	0.005 U
MW-23 Screen 2	Oct/Nov 1998	MW-23-2	5.0 U	2.000 U	10.0 U	0.005 U
MW-23 Screen 2	Feb/Mar 1999	MW-23-2	5.0 U	2.000 U	10.0 U	0.005 U
MW-23 Screen 2	May/June 1999	MW-23-2	5.0 U	2.000 U	10.0 U	0.005 U
MW-23 Screen 2	Aug 1999	MW-23-2	NA	NA	10.0 U	0.005 U
MW-23 Screen 2	Nov/Dec 1999	MW-23-2	NA	NA	10.0 U	0.005 U
MW-23 Screen 2	Mar/Apr 2000	MW-23-2	NA	NA	10.0 U	0.005 U
MW-23 Screen 2	Jul/Aug 2000	MW-23-2	5.0 U	2.000 U	10.0 U	0.005 U
MW-23 Screen 2	Sep/Oct 2000	MW-23-2	NA	NA	10.0 U	0.005 U
MW-23 Screen 2	Jan/Feb 2001	MW-23-2	2.7 B	1.000 U	5.6	0.010 U
MW-23 Screen 2	Apr 2001	MW-23-2	NA	NA	NA	0.010 U
MW-23 Screen 2	Jul 2001	MW-23-2	NA	NA	4.3 J	NA U
MW-23 Screen 2	Oct 2001	MW-23-2	NA	NA	7.4	0.010 U
MW-23 Screen 2	Oct 2001	DUP	NA	NA	6.3	0.010 U
MW-23 Screen 2	Jan/Feb 2002	MW-23-2	5.0 U	0.140 J	4.7 J	0.010 U
MW-23 Screen 2	Apr/May 2002	MW-23-2	NA	NA	9.0	0.010 U
MW-23 Screen 2	Jul 2002	MW-23-2	NA	NA	7.0	NA U

Sample Location	Sampling Event	Sample Number	Arsenic (µg/L)	Lead (µg/L)	Chromium, Total (µg/L)	Chromium, Hexavalent (mg/L)
MW-23 Screen 2	Oct/Nov 2002	MW-23-2	NA	NA	NA	0.010 U
MW-23 Screen 2	Jan/Feb 2003	MW-23-2	NA	NA	3.8	0.010 U
MW-23 Screen 2	Apr/May 2003	MW-23-2	5.0 U	1.000 U	2.9	0.010 U
MW-23 Screen 2	Jul/Aug 2003	MW-23-2	NA	NA	3.9 J	0.010 U
MW-23 Screen 2	Oct/Nov 2003	MW-23-2	NA	NA	3.5 J	0.010 U
MW-23 Screen 2	Feb 2004	MW-23-2	NA	NA	5.9	0.010 U
MW-23 Screen 2	Apr/May 2004	MW-23-2	2.5 U	0.004 J	9.8	0.005 J
MW-23 Screen 2	Jul/Aug 2004	MW-23-2	NA	NA	14.1	0.010 U
MW-23 Screen 2	Oct/Nov 2004	MW-23-2	NA	NA	14.1 J	0.010 U
MW-23 Screen 2	Jan/Feb 2005	MW-23-2	NA	NA	5.0	0.010 U
MW-23 Screen 2	Apr/May 2005	MW-23-2	5.0 U	0.024 J	6.0	0.010 U
MW-23 Screen 2	Jul/Sep 2005	MW-23-2	NA	NA	10.7	0.010 U
MW-23 Screen 2	Oct/Nov 2005	MW-23-2	NA	NA	9.3	0.010 U
MW-23 Screen 2	Mar/Apr 2006	MW-23-2	NA	NA	1.6	0.010 U
MW-23 Screen 2	Mar/Apr 2006	DUPE-5-1Q06	NA	NA	1.7	0.010 U
MW-23 Screen 2	May/June 2006	MW-23-2	1.0 U	1.000 U	2.2	0.010 U
MW-23 Screen 2	Aug/Sep 2006	MW-23-2	NA	NA	2.9 U	0.010 U
MW-23 Screen 2	Aug/Sep 2006	DUPE-2-3Q06	NA	NA	3.0 U	0.010 U
MW-23 Screen 2	Oct/Dec 2006	MW-23-2	NA	NA	2.0 U	0.010 U
MW-23 Screen 2	Mar/Apr 2007	MW-23-2	NA	NA	2.0 J	0.010 U
MW-23 Screen 2	Jun/Jul 2007	MW-23-2	1.0 U	1.000 U	8.4 J	0.010 U
MW-23 Screen 2	Aug/Sep 2007	MW-23-2	NA	NA	14.6	0.010 U
MW-23 Screen 2	Aug/Sep 2007	DUPE-2-3Q07	NA	NA	14.7	0.010 U
MW-23 Screen 2	Oct/Dec 2007	MW-23-2	NA	NA	9.3 E	0.010
MW-23 Screen 2	Jan/Feb 2008	MW-23-2	NA	NA	6.0 E	0.010 U
MW-23 Screen 2	Apr/May 2008	MW-23-2	1.0 J	1.000 U	6.9	0.010 U
MW-23 Screen 2	Apr/May 2008	DUPE-3-2Q08	1.0 J	1.000 U	6.6	0.010 U
MW-23 Screen 2	Jul/Aug 2008	MW-23-2	NA	NA	5.0 U	0.010 U
MW-23 Screen 2	Oct/Nov 2008	MW-23-2	NA	NA	5.0 U	0.010 U
MW-23 Screen 2	Jan/Feb 2009	MW-23-2	NA	NA	5.0 U	0.010 U
MW-23 Screen 2	Apr/May 2009	MW-23-2	2.0 U	5.000 U	5.0 U	0.010 U
MW-23 Screen 2	Jul/Aug 2009	MW-23-2	NA	NA	5.0 U	0.010 U
MW-23 Screen 2	Nov/Dec 2009	MW-23-2	NA	NA	5.0 U	0.010 U
MW-23 Screen 2	Feb 2010	MW-23-2	NA	NA	5.0 U	0.010 U
MW-23 Screen 2	Apr/May 2010	MW-23-2	2.0 U	5.000 U	5.0 U	0.010 U
MW-23 Screen 3	Sep/Oct 1997	MW-23-3	5.0 U	2.000 U	10.0 U	0.005 U
MW-23 Screen 3	Jan/Feb 1998	MW-23-3	5.0 U	2.000 U	10.0 U	0.005 U
MW-23 Screen 3	Jul/Aug 1998	MW-23-3	5.0 U	2.000 U	10.0 U	0.005 U
MW-23 Screen 3	Oct/Nov 1998	MW-23-3	5.0 U	2.000 U	10.0 U	0.005 U
MW-23 Screen 3	Feb/Mar 1999	MW-23-3	5.0 U	2.000 U	10.0 U	0.005 U
MW-23 Screen 3	May/June 1999	MW-23-3	5.0 U	2.000 U	10.0 U	0.005 U
MW-23 Screen 3	Aug 1999	MW-23-3	NA	NA	10.0 U	0.005 U



Sample Location	Sampling Event	Sample Number	Arsenic (µg/L)	Lead (µg/L)	Chromium, Total (µg/L)	Chromium, Hexavalent (mg/L)
MW-23 Screen 3	Nov/Dec 1999	MW-23-3	NA	NA	10.0 U	0.005 U
MW-23 Screen 3	Mar/Apr 2000	MW-23-3	NA	NA	10.0 U	0.005 U
MW-23 Screen 3	Jul/Aug 2000	MW-23-3	5.0 U	2.000 U	10.0 U	0.005 U
MW-23 Screen 3	Sep/Oct 2000	MW-23-3	NA	NA	10.0 U	0.005 U
MW-23 Screen 3	Jan/Feb 2001	MW-23-3	<b>3.6 B</b>	1.000 U	<b>5.4</b>	0.010 U
MW-23 Screen 3	Apr 2001	MW-23-3	NA	NA	NA	0.010 U
MW-23 Screen 3	Jul 2001	MW-23-3	NA	NA	<b>4.6 J</b>	NA U
MW-23 Screen 3	Oct 2001	MW-23-3	NA	NA	<b>5.8</b>	0.010 U
MW-23 Screen 3	Jan/Feb 2002	MW-23-3	5.0 U	1.000 U	<b>5.8</b>	0.010 U
MW-23 Screen 3	Jan/Feb 2002	DUP	5.0 U	1.000 U	<b>6.2</b>	0.010 U
MW-23 Screen 3	Apr/May 2002	MW-23-3	NA	NA	<b>6.0</b>	0.010 U
MW-23 Screen 3	Jul 2002	MW-23-3	NA	NA	<b>7.0</b>	NA U
MW-23 Screen 3	Oct/Nov 2002	MW-23-3	NA	NA	NA	0.010 U
MW-23 Screen 3	Oct/Nov 2002	DUP	NA	NA	NA	0.010 U
MW-23 Screen 3	Jan/Feb 2003	MW-23-3	NA	NA	<b>3.9</b>	0.010 U
MW-23 Screen 3	Apr/May 2003	MW-23-3	5.0 U	1.000 U	<b>3.7</b>	0.010 U
MW-23 Screen 3	Jul/Aug 2003	MW-23-3	NA	NA	<b>3.5 J</b>	0.010 U
MW-23 Screen 3	Oct/Nov 2003	MW-23-3	NA	NA	<b>4.2 J</b>	0.010 U
MW-23 Screen 3	Feb 2004	MW-23-3	NA	NA	<b>5.2</b>	0.010 U
MW-23 Screen 3	Feb 2004	DUPE-4-1Q04	NA	NA	<b>5.0</b>	0.010 U
MW-23 Screen 3	Apr/May 2004	MW-23-3	5.0 U	0.120 U	<b>8.3</b>	<b>0.004 J</b>
MW-23 Screen 3	Jul/Aug 2004	MW-23-3	NA	NA	<b>11.2</b>	0.010 U
MW-23 Screen 3	Oct/Nov 2004	MW-23-3	NA	NA	<b>11.8 J</b>	0.010 U
MW-23 Screen 3	Jan/Feb 2005	MW-23-3	NA	NA	<b>4.8</b>	0.010 U
MW-23 Screen 3	Apr/May 2005	MW-23-3	5.0 U	<b>0.036 J</b>	<b>3.1</b>	0.010 U
MW-23 Screen 3	Jul/Sep 2005	MW-23-3	NA	NA	<b>10.6</b>	0.010 U
MW-23 Screen 3	Oct/Nov 2005	MW-23-3	NA	NA	<b>8.3</b>	0.010 U
MW-23 Screen 3	Mar/Apr 2006	MW-23-3	NA	NA	<b>2.9</b>	0.010 U
MW-23 Screen 3	May/June 2006	MW-23-3	<b>1.0</b>	1.000 U	<b>3.1</b>	0.010 U
MW-23 Screen 3	Aug/Sep 2006	MW-23-3	NA	NA	4.9 U	0.010 U
MW-23 Screen 3	Oct/Dec 2006	MW-23-3	NA	NA	<b>4.1</b>	0.010 U
MW-23 Screen 3	Mar/Apr 2007	MW-23-3	NA	NA	<b>3.1 J</b>	0.010 U
MW-23 Screen 3	Jun/Jul 2007	MW-23-3	<b>1.4</b>	1.000 U	<b>9.0 J</b>	0.010 U
MW-23 Screen 3	Aug/Sep 2007	MW-23-3	NA	NA	<b>11.7</b>	0.010 U
MW-23 Screen 3	Oct/Dec 2007	MW-23-3	NA	NA	<b>7.9 E</b>	<b>0.008 J</b>
MW-23 Screen 3	Jan/Feb 2008	MW-23-3	NA	NA	<b>5.9 E</b>	<b>0.004 J</b>
MW-23 Screen 3	Apr/May 2008	MW-23-3	<b>1.3 J</b>	1.000 U	<b>3.3</b>	0.010 U
MW-23 Screen 3	Jul/Aug 2008	MW-23-3	NA	NA	5.0 U	0.010 U
MW-23 Screen 3	Oct/Nov 2008	MW-23-3	NA	NA	5.0 U	0.010 U
MW-23 Screen 3	Jan/Feb 2009	MW-23-3	NA	NA	5.0 U	0.010 U
MW-23 Screen 3	Apr/May 2009	MW-23-3	2.0 U	5.000 U	5.0 U	0.010 U
MW-23 Screen 3	Jul/Aug 2009	MW-23-3	NA	NA	<b>5.3</b>	0.010 U

Sample Location	Sampling Event	Sample Number	Arsenic (µg/L)	Lead (µg/L)	Chromium, Total (µg/L)	Chromium, Hexavalent (mg/L)
MW-23 Screen 3	Nov/Dec 2009	MW-23-3	NA	NA	5.0 U	0.010 U
MW-23 Screen 3	Feb 2010	MW-23-3	NA	NA	5.0 U	0.010 U
MW-23 Screen 3	Apr/May 2010	MW-23-3	2.0 U	5.000 U	5.0 U	0.010 U
MW-23 Screen 4	Sep/Oct 1997	MW-23-4	5.0 U	2.000 U	10.0 U	0.005 U
MW-23 Screen 4	Jan/Feb 1998	MW-23-4	5.0 U	2.000 U	10.0 U	0.005 U
MW-23 Screen 4	Jul/Aug 1998	MW-23-4	5.0 U	2.000 U	10.0 U	0.005 U
MW-23 Screen 4	Oct/Nov 1998	MW-23-4	5.0 U	2.000 U	10.0 U	0.005 U
MW-23 Screen 4	Feb/Mar 1999	MW-23-4	5.0 U	2.000 U	10.0 U	0.005 U
MW-23 Screen 4	May/June 1999	MW-23-4	5.0 U	2.000 U	10.0 U	0.005 U
MW-23 Screen 4	Aug 1999	MW-23-4	NA	NA	10.0 U	0.005 U
MW-23 Screen 4	Nov/Dec 1999	MW-23-4	NA	NA	10.0 U	0.005 U
MW-23 Screen 4	Mar/Apr 2000	MW-23-4	NA	NA	10.0 U	0.005 U
MW-23 Screen 4	Jul/Aug 2000	MW-23-4	5.0 U	2.000 U	10.0 U	0.005 U
MW-23 Screen 4	Sep/Oct 2000	MW-23-4	NA	NA	10.0 U	0.005 U
MW-23 Screen 4	Jan/Feb 2001	MW-23-4	<b>4.2 B</b>	<b>0.780 J</b>	<b>2.7 J</b>	0.010 U
MW-23 Screen 4	Apr 2001	MW-23-4	NA	NA	NA	0.010 U
MW-23 Screen 4	Jul 2001	MW-23-4	NA	NA	<b>3.8 J</b>	NA U
MW-23 Screen 4	Oct 2001	MW-23-4	NA	NA	<b>5.9</b>	0.010 U
MW-23 Screen 4	Jan/Feb 2002	MW-23-4	5.0 U	1.000 U	<b>3.7 J</b>	0.010 U
MW-23 Screen 4	Apr/May 2002	MW-23-4	NA	NA	<b>5.0</b>	0.010 U
MW-23 Screen 4	Jul 2002	MW-23-4	NA	NA	<b>2.0</b>	NA U
MW-23 Screen 4	Oct/Nov 2002	MW-23-4	NA	NA	NA	0.010 U
MW-23 Screen 4	Jan/Feb 2003	MW-23-4	NA	NA	<b>2.5</b>	0.010 U
MW-23 Screen 4	Apr/May 2003	MW-23-4	5.0 U	1.000 U	<b>2.2</b>	0.010 U
MW-23 Screen 4	Jul/Aug 2003	MW-23-4	NA	NA	<b>2.6 J</b>	0.010 U
MW-23 Screen 4	Oct/Nov 2003	MW-23-4	NA	NA	<b>2.6 J</b>	0.010 U
MW-23 Screen 4	Feb 2004	MW-23-4	NA	NA	<b>3.3</b>	0.010 U
MW-23 Screen 4	Apr/May 2004	MW-23-4	3.3 U	<b>0.005 J</b>	<b>6.7</b>	<b>0.004 J</b>
MW-23 Screen 4	Jul/Aug 2004	MW-23-4	NA	NA	<b>7.9</b>	0.010 U
MW-23 Screen 4	Oct/Nov 2004	MW-23-4	NA	NA	<b>9.9 J</b>	0.010 U
MW-23 Screen 4	Jan/Feb 2005	MW-23-4	NA	NA	<b>2.9</b>	0.010 U
MW-23 Screen 4	Apr/May 2005	MW-23-4	5.0 U	<b>0.019 J</b>	<b>4.2</b>	0.010 U
MW-23 Screen 4	Jul/Sep 2005	MW-23-4	NA	NA	<b>8.4</b>	0.010 U
MW-23 Screen 4	Oct/Nov 2005	MW-23-4	NA	NA	<b>7.2</b>	0.010 U
MW-23 Screen 4	Mar/Apr 2006	MW-23-4	NA	NA	<b>1.9</b>	0.010 U
MW-23 Screen 4	May/June 2006	MW-23-4	<b>1.7</b>	1.000 U	<b>2.3</b>	0.010 U
MW-23 Screen 4	Aug/Sep 2006	MW-23-4	NA	NA	3.0 U	0.010 U
MW-23 Screen 4	Oct/Dec 2006	MW-23-4	NA	NA	<b>3.4</b>	0.010 U
MW-23 Screen 4	Mar/Apr 2007	MW-23-4	NA	NA	<b>2.5 J</b>	0.010 U
MW-23 Screen 4	Jun/Jul 2007	MW-23-4	<b>2.0</b>	1.000 U	<b>8.1 J</b>	0.010 U
MW-23 Screen 4	Aug/Sep 2007	MW-23-4	NA	NA	<b>10.6</b>	0.010 U
MW-23 Screen 4	Oct/Dec 2007	MW-23-4	NA	NA	<b>6.1 E</b>	<b>0.009 J</b>

Sample Location	Sampling Event	Sample Number	Arsenic (µg/L)	Lead (µg/L)	Chromium, Total (µg/L)	Chromium, Hexavalent (mg/L)
MW-23 Screen 4	Jan/Feb 2008	MW-23-4	NA	NA	<b>3.2 E</b>	0.010 U
MW-23 Screen 4	Apr/May 2008	MW-23-4	<b>1.9 J</b>	1.000 U	<b>5.2</b>	0.010 U
MW-23 Screen 4	Jul/Aug 2008	MW-23-4	NA	NA	5.0 U	0.010 U
MW-23 Screen 4	Oct/Nov 2008	MW-23-4	NA	NA	5.0 U	0.010 U
MW-23 Screen 4	Jan/Feb 2009	MW-23-4	NA	NA	5.0 U	0.010 U
MW-23 Screen 4	Apr/May 2009	MW-23-4	2.0 U	5.000 U	5.0 U	0.010 U
MW-23 Screen 4	Jul/Aug 2009	MW-23-4	NA	NA	5.0 U	0.010 U
MW-23 Screen 4	Nov/Dec 2009	MW-23-4	NA	NA	5.0 U	0.010 U
MW-23 Screen 4	Feb 2010	MW-23-4	NA	NA	5.0 U	0.010 U
MW-23 Screen 4	Apr/May 2010	MW-23-4	2.0 U	5.000 U	5.0 U	0.010 U
MW-23 Screen 5	Sep/Oct 1997	MW-23-5	5.0 U	2.000 U	10.0 U	0.005 U
MW-23 Screen 5	Jan/Feb 1998	MW-23-5	5.0 U	2.000 U	10.0 U	0.005 U
MW-23 Screen 5	Jul/Aug 1998	MW-23-5	5.0 U	2.000 U	10.0 U	0.005 U
MW-23 Screen 5	Oct/Nov 1998	MW-23-5	5.0 U	2.000 U	10.0 U	0.005 U
MW-23 Screen 5	Feb/Mar 1999	MW-23-5	5.0 U	2.000 U	10.0 U	0.005 U
MW-23 Screen 5	May/June 1999	MW-23-5	5.0 U	2.000 U	10.0 U	0.005 U
MW-23 Screen 5	Nov/Dec 1999	MW-23-5	NA	NA	10.0 U	0.005 U
MW-23 Screen 5	Jul/Aug 2000	MW-23-5	5.0 U	2.000 U	10.0 U	0.005 U
MW-23 Screen 5	Jan/Feb 2001	MW-23-5	<b>6.2</b>	1.000 U	<b>2.9 J</b>	0.010 U
MW-23 Screen 5	Jan/Feb 2002	MW-23-5	<b>3.4 B</b>	<b>0.750 J</b>	<b>2.5 J</b>	0.010 U
MW-23 Screen 5	Apr/May 2003	MW-23-5	<b>3.2 J</b>	<b>0.570 J</b>	<b>1.6</b>	0.010 U
MW-23 Screen 5	Oct/Nov 2003	MW-23-5	NA	NA	1.8 UJ	0.010 U
MW-23 Screen 5	Apr/May 2004	MW-23-5	4.0 U	<b>1.200</b>	<b>7.1</b>	<b>0.004 J</b>
MW-23 Screen 5	Oct/Nov 2004	MW-23-5	NA	NA	<b>9.2 J</b>	0.010 U
MW-23 Screen 5	Apr/May 2005	MW-23-5	5.0 U	<b>0.810 J</b>	<b>3.3</b>	0.010 U
MW-23 Screen 5	Oct/Nov 2005	MW-23-5	NA	NA	<b>5.7</b>	0.010 U
MW-23 Screen 5	May/June 2006	MW-23-5	<b>3.0</b>	<b>1.230</b>	1.0 U	0.010 U
MW-23 Screen 5	Oct/Dec 2006	MW-23-5	NA	NA	<b>1.8</b>	0.010 U
MW-23 Screen 5	Jun/Jul 2007	MW-23-5	<b>5.3</b>	<b>1.290</b>	<b>8.1 J</b>	0.010 U
MW-23 Screen 5	Oct/Dec 2007	MW-23-5	NA	NA	1.0 U	0.010 U
MW-23 Screen 5	Apr/May 2008	MW-23-5	<b>3.9 J</b>	1.000 U	<b>3.7</b>	0.010 U
MW-23 Screen 5	Oct/Nov 2008	MW-23-5	NA	NA	5.0 U	0.010 U
MW-23 Screen 5	Apr/May 2009	MW-23-5	2.0 U	5.000 U	5.0 U	0.010 U
MW-23 Screen 5	Nov/Dec 2009	MW-23-5	NA	NA	5.0 U	0.010 U
MW-23 Screen 5	Apr/May 2010	MW-23-5	<b>4.4</b>	5.000 U	5.0 U	0.010 U
MW-24 Screen 1	Sep/Oct 1997	MW-24-1	5.0 U	2.000 U	10.0 U	0.005 U
MW-24 Screen 1	Jan/Feb 1998	MW-24-1	5.0 U	2.000 U	10.0 U	0.005 U
MW-24 Screen 1	Apr/May 1998	MW-24-1	5.0 U	2.000 U	10.0 U	0.005 U
MW-24 Screen 1	Jul/Aug 1998	MW-24-1	5.0 U	2.000 U	10.0 U	0.005 U
MW-24 Screen 1	Oct/Nov 1998	MW-24-1	5.0 U	2.000 U	10.0 U	0.005 U
MW-24 Screen 1	Feb/Mar 1999	MW-24-1	5.0 U	2.000 U	10.0 U	0.005 U
MW-24 Screen 1	May/June 1999	MW-24-1	5.0 U	2.000 U	10.0 U	0.005 U

Sample Location	Sampling Event	Sample Number	Arsenic (µg/L)	Lead (µg/L)	Chromium, Total (µg/L)	Chromium, Hexavalent (mg/L)
MW-24 Screen 1	Aug 1999	MW-24-1	NA	NA	10.0 U	0.005 U
MW-24 Screen 1	Nov/Dec 1999	MW-24-1	NA	NA	10.0 U	0.005 U
MW-24 Screen 1	Mar/Apr 2000	MW-24-1	NA	NA	10.0 U	0.005 U
MW-24 Screen 1	Jul/Aug 2000	MW-24-1	5.0 U	2.000 U	10.0 U	0.005 U
MW-24 Screen 1	Sep/Oct 2000	MW-24-1	NA	NA	10.0 U	0.005 U
MW-24 Screen 1	Jan/Feb 2001	MW-24-1	5.0 U	1.000 U	6.1	0.010 U
MW-24 Screen 1	Apr 2001	MW-24-1	NA	NA	NA	0.010 U
MW-24 Screen 1	Jul 2001	MW-24-1	NA	NA	3.1 J	NA U
MW-24 Screen 1	Oct 2001	MW-24-1	NA	NA	5.7	0.010 U
MW-24 Screen 1	Jan/Feb 2002	MW-24-1	1.7 B	0.390 J	5.2	0.010 U
MW-24 Screen 1	Apr/May 2002	MW-24-1	NA	NA	5.0	0.010 U
MW-24 Screen 1	Jul 2002	MW-24-1	NA	NA	7.0	NA U
MW-24 Screen 1	Oct/Nov 2002	MW-24-1	NA	NA	NA	0.010 U
MW-24 Screen 1	Jan/Feb 2003	MW-24-1	NA	NA	4.9	0.010 U
MW-24 Screen 1	Apr/May 2003	MW-24-1	5.0 U	1.000 U	5.7	0.010 U
MW-24 Screen 1	Jul/Aug 2003	MW-24-1	NA	NA	3.0	0.010 U
MW-24 Screen 1	Oct/Nov 2003	MW-24-1	NA	NA	4.0	0.010 U
MW-24 Screen 1	Feb 2004	MW-24-1	NA	NA	5.8	0.010 U
MW-24 Screen 1	Apr/May 2004	MW-24-1	2.0 U	0.024 J	7.9	0.010 U
MW-24 Screen 1	Jul/Aug 2004	MW-24-1	NA	NA	11.2	0.010 U
MW-24 Screen 1	Oct/Nov 2004	MW-24-1	NA	NA	4.3 J	0.010 U
MW-24 Screen 1	Jan/Feb 2005	MW-24-1	NA	NA	12.0	0.010 U
MW-24 Screen 1	Apr/May 2005	MW-24-1	5.0 U	0.130 J	6.1	0.010 U
MW-24 Screen 1	Jul/Sep 2005	MW-24-1	NA	NA	9.8	0.010 U
MW-24 Screen 1	Oct/Nov 2005	MW-24-1	NA	NA	9.3 J	0.010 U
MW-24 Screen 1	Mar/Apr 2006	MW-24-1	NA	NA	1.5	0.010 U
MW-24 Screen 1	May/June 2006	MW-24-1	1.0 U	1.000 U	1.0 U	0.010 U
MW-24 Screen 1	May/June 2006	DUPE-8-2Q06	1.0 U	1.000 U	1.0 U	0.010 U
MW-24 Screen 1	Aug/Sep 2006	MW-24-1	NA	NA	2.0 U	0.010 U
MW-24 Screen 1	Oct/Dec 2006	MW-24-1	NA	NA	2.0 U	0.010 U
MW-24 Screen 1	Mar/Apr 2007	MW-24-1	NA	NA	8.5 J	0.015 J
MW-24 Screen 1	Mar/Apr 2007	DUPE-5-1Q07	NA	NA	7.8 J	0.010 U
MW-24 Screen 1	Jun/Jul 2007	MW-24-1	1.0 U	1.000 U	3.3 J	0.010 U
MW-24 Screen 1	Aug/Sep 2007	MW-24-1	NA	NA	5.1	0.010 U
MW-24 Screen 1	Oct/Dec 2007	MW-24-1	NA	NA	9.1	0.010 U
MW-24 Screen 1	Oct/Dec 2007	DUPE-3-4Q07	NA	NA	9.3	0.010 U
MW-24 Screen 1	Jan/Feb 2008	MW-24-1	NA	NA	6.7	0.010 U
MW-24 Screen 1	Jan/Feb 2008	DUPE-5-1Q08	NA	NA	7.4	0.010 U
MW-24 Screen 1	Apr/May 2008	MW-24-1	1.0 U	1.000 U	3.8 J	0.010 U
MW-24 Screen 1	Apr/May 2008	DUPE-4-2Q08	1.0 U	1.000 U	4.7 J	0.010 U
MW-24 Screen 1	Jul/Aug 2008	MW-24-1	NA	NA	11.0	0.010 U
MW-24 Screen 1	Oct/Nov 2008	MW-24-1	NA	NA	8.6	0.010 U

Sample Location	Sampling Event	Sample Number	Arsenic (µg/L)	Lead (µg/L)	Chromium, Total (µg/L)	Chromium, Hexavalent (mg/L)
MW-24 Screen 1	Jan/Feb 2009	MW-24-1	NA	NA	8.6	0.010 U
MW-24 Screen 1	Apr/May 2009	MW-24-1	2.0 U	5.000 U	5.0 U	0.010 U
MW-24 Screen 1	Apr/May 2009	DUPE-02-2Q09	2.0 U	5.000 U	5.0 U	0.010 U
MW-24 Screen 1	Jul/Aug 2009	MW-24-1	NA	NA	8.6	0.010 U
MW-24 Screen 1	Nov/Dec 2009	MW-24-1	NA	NA	13.0	0.010 U
MW-24 Screen 1	Feb 2010	MW-24-1	NA	NA	25.0	NA
MW-24 Screen 1	Feb 2010	DUPE-5-1Q10	NA	NA	13.0	NA
MW-24 Screen 1	Apr/May 2010	MW-24-1	2.0 U	5.000 U	12.0	0.010 U
MW-24 Screen 2	Sep/Oct 1997	MW-24-2	5.0 U	2.000 U	10.0 U	0.005 U
MW-24 Screen 2	Jan/Feb 1998	MW-24-2	5.0 U	2.000 U	10.0 U	0.005 U
MW-24 Screen 2	Apr/May 1998	MW-24-2	5.0 U	2.000 U	10.0 U	0.005 U
MW-24 Screen 2	Jul/Aug 1998	MW-24-2	5.0 U	2.000 U	10.0 U	0.005 U
MW-24 Screen 2	Oct/Nov 1998	MW-24-2	5.0 U	2.000 U	10.0 U	0.005 U
MW-24 Screen 2	Feb/Mar 1999	MW-24-2	5.0 U	2.000 U	10.0 U	0.005 U
MW-24 Screen 2	May/June 1999	MW-24-2	5.0 U	2.000 U	10.0 U	0.005 U
MW-24 Screen 2	Aug 1999	MW-24-2	NA	NA	10.0 U	0.005 U
MW-24 Screen 2	Nov/Dec 1999	MW-24-2	NA	NA	10.0 U	0.005 U
MW-24 Screen 2	Mar/Apr 2000	MW-24-2	NA	NA	10.0 U	0.005 U
MW-24 Screen 2	Jul/Aug 2000	MW-24-2	5.0 U	2.000 U	10.0 U	0.005 U
MW-24 Screen 2	Sep/Oct 2000	MW-24-2	NA	NA	10.0 U	0.005 U
MW-24 Screen 2	Jan/Feb 2001	MW-24-2	5.0 U	1.000 U	3.3 J	0.010 U
MW-24 Screen 2	Apr 2001	MW-24-2	NA	NA	NA	0.010 U
MW-24 Screen 2	Jul 2001	MW-24-2	NA	NA	4.0 J	NA U
MW-24 Screen 2	Oct 2001	MW-24-2	NA	NA	4.7	0.010 U
MW-24 Screen 2	Jan/Feb 2002	MW-24-2	2.2 B	1.000 U	3.7 J	0.010 U
MW-24 Screen 2	Apr/May 2002	MW-24-2	NA	NA	2.0	0.010 U
MW-24 Screen 2	Jul 2002	MW-24-2	NA	NA	6.0	NA U
MW-24 Screen 2	Oct/Nov 2002	MW-24-2	NA	NA	NA	0.010 U
MW-24 Screen 2	Jan/Feb 2003	MW-24-2	2.0	0.048 J	2.4	0.000 U
MW-24 Screen 2	Apr/May 2003	MW-24-2	5.0 U	1.000 U	2.2	0.010 U
MW-24 Screen 2	Apr/May 2003	DUPE-4-2Q03	5.0 U	1.000 U	2.0	0.010 U
MW-24 Screen 2	Jul/Aug 2003	MW-24-2	NA	NA	2.0	0.010 U
MW-24 Screen 2	Oct/Nov 2003	MW-24-2	NA	NA	2.7 U	0.010 U
MW-24 Screen 2	Feb 2004	MW-24-2	NA	NA	2.3	0.010 U
MW-24 Screen 2	Apr/May 2004	MW-24-2	3.5 U	0.120 U	6.2	0.010 U
MW-24 Screen 2	Jul/Aug 2004	MW-24-2	NA	NA	9.2	0.010 U
MW-24 Screen 2	Oct/Nov 2004	MW-24-2	NA	NA	7.9 J	0.010 U
MW-24 Screen 2	Jan/Feb 2005	MW-24-2	NA	NA	8.8	0.010 U
MW-24 Screen 2	Apr/May 2005	MW-24-2	5.0 U	0.028 J	4.7	0.010 U
MW-24 Screen 2	Jul/Sep 2005	MW-24-2	NA	NA	7.9	0.010 U
MW-24 Screen 2	Oct/Nov 2005	MW-24-2	NA	NA	9.2 J	0.010 U
MW-24 Screen 2	Mar/Apr 2006	MW-24-2	NA	NA	2.9	0.010 U

Sample Location	Sampling Event	Sample Number	Arsenic (µg/L)	Lead (µg/L)	Chromium, Total (µg/L)	Chromium, Hexavalent (mg/L)
MW-24 Screen 2	Mar/Apr 2006	DUPE-2-1Q06	NA	NA	3.0	0.010 U
MW-24 Screen 2	May/Jun 2006	MW-24-2	2.3	1.000 U	1.8 J	0.010 U
MW-24 Screen 2	Aug/Sep 2006	MW-24-2	NA	NA	4.1 U	0.010 U
MW-24 Screen 2	Oct/Dec 2006	MW-24-2	NA	NA	2.6	0.010 U
MW-24 Screen 2	Mar/Apr 2007	MW-24-2	NA	NA	8.0 J	0.010 U
MW-24 Screen 2	Jun/Jul 2007	MW-24-2	2.3	1.000 U	3.4 J	0.010 U
MW-24 Screen 2	Aug/Sep 2007	MW-24-2	NA	NA	13.1	0.010 U
MW-24 Screen 2	Oct/Dec 2007	MW-24-2	NA	NA	7.8	0.010 U
MW-24 Screen 2	Jan/Feb 2008	MW-24-2	NA	NA	5.9	0.010 U
MW-24 Screen 2	Jan/Feb 2008	DUPE-4-1Q08	NA	NA	5.6	0.010 U
MW-24 Screen 2	Apr/May 2008	MW-24-2	2.1	1.000 U	2.3 J	0.010 U
MW-24 Screen 2	Jul/Aug 2008	MW-24-2	NA	NA	5.0 U	0.010 U
MW-24 Screen 2	Oct/Nov 2008	MW-24-2	NA	NA	5.0 U	0.010 U
MW-24 Screen 2	Jan/Feb 2009	MW-24-2	NA	NA	5.0 U	0.010 U
MW-24 Screen 2	Apr/May 2009	MW-24-2	2.4	5.000 U	5.0 U	0.010 U
MW-24 Screen 2	Jul/Aug 2009	MW-24-2	NA	NA	5.0 U	0.010 U
MW-24 Screen 2	Nov/Dec 2009	MW-24-2	NA	NA	5.0 U	0.010 U
MW-24 Screen 2	Feb 2010	MW-24-2	NA	NA	5.0 U	NA
MW-24 Screen 2	Apr/May 2010	MW-24-2	2.3	5.000 U	5.0 U	0.010 U
MW-24 Screen 3	Sep/Oct 1997	MW-24-3	5.0 U	2.000 U	10.0 U	0.005 U
MW-24 Screen 3	Jan/Feb 1998	MW-24-3	6.0	2.000 U	10.0 U	0.005 U
MW-24 Screen 3	Apr/May 1998	MW-24-3	5.0 U	2.000 U	10.0 U	0.005 U
MW-24 Screen 3	Jul/Aug 1998	MW-24-3	5.0 U	2.000 U	10.0 U	0.005 U
MW-24 Screen 3	Oct/Nov 1998	MW-24-3	5.0 U	2.000 U	10.0 U	0.005 U
MW-24 Screen 3	Feb/Mar 1999	MW-24-3	6.0	2.000 U	13.0	0.005 U
MW-24 Screen 3	May/Jun 1999	MW-24-3	5.0 U	2.000 U	10.0 U	0.005 U
MW-24 Screen 3	Aug 1999	MW-24-3	NA	NA	10.0 U	0.005 U
MW-24 Screen 3	Nov/Dec 1999	MW-24-3	NA	NA	10.0 U	0.005 U
MW-24 Screen 3	Mar/Apr 2000	MW-24-3	NA	NA	10.0 U	0.005 U
MW-24 Screen 3	Jul/Aug 2000	MW-24-3	5.0 U	2.000 U	10.0 U	0.005 U
MW-24 Screen 3	Sep/Oct 2000	MW-24-3	NA	NA	10.0 U	0.005 U
MW-24 Screen 3	Jan/Feb 2001	MW-24-3	5.0 U	1.000 U	3.9 J	0.010 U
MW-24 Screen 3	Apr 2001	MW-24-3	NA	NA	NA	0.010 U
MW-24 Screen 3	Jul 2001	MW-24-3	NA	NA	5.2	NA U
MW-24 Screen 3	Jul 2001	DUP	NA	NA	4.5 J	NA U
MW-24 Screen 3	Oct 2001	MW-24-3	NA	NA	6.9	0.010 U
MW-24 Screen 3	Jan/Feb 2002	MW-24-3	4.3 B	0.130 J	5.9	0.010 U
MW-24 Screen 3	Apr/May 2002	MW-24-3	NA	NA	5.0	0.010 U
MW-24 Screen 3	Jul 2002	MW-24-3	NA	NA	5.0	NA U
MW-24 Screen 3	Oct/Nov 2002	MW-24-3	NA	NA	NA	0.010 U
MW-24 Screen 3	Jan/Feb 2003	MW-24-3	NA	NA	2.5	0.010 U
MW-24 Screen 3	Apr/May 2003	MW-24-3	4.4 J	1.000 U	2.2	0.010 U

Sample Location	Sampling Event	Sample Number	Arsenic (µg/L)	Lead (µg/L)	Chromium, Total (µg/L)	Chromium, Hexavalent (mg/L)
MW-24 Screen 3	Jul/Aug 2003	MW-24-3	NA	NA	1.3 U	0.010 U
MW-24 Screen 3	Oct/Nov 2003	MW-24-3	NA	NA	1.7 U	0.010 U
MW-24 Screen 3	Feb 2004	MW-24-3	NA	NA	<b>3.6</b>	0.010 U
MW-24 Screen 3	Apr/May 2004	MW-24-3	4.3 U	<b>0.012 J</b>	<b>5.1</b>	0.010 U
MW-24 Screen 3	Jul/Aug 2004	MW-24-3	NA	NA	<b>7.3</b>	0.010 U
MW-24 Screen 3	Oct/Nov 2004	MW-24-3	NA	NA	<b>7.2 J</b>	0.010 U
MW-24 Screen 3	Jan/Feb 2005	MW-24-3	NA	NA	<b>8.2</b>	0.010 U
MW-24 Screen 3	Apr/May 2005	MW-24-3	5.0 U	<b>0.046 J</b>	<b>3.6</b>	0.010 U
MW-24 Screen 3	Jul/Sep 2005	MW-24-3	NA	NA	<b>6.4</b>	0.010 U
MW-24 Screen 3	Oct/Nov 2005	MW-24-3	NA	NA	<b>7.7 J</b>	0.010 U
MW-24 Screen 3	Mar/Apr 2006	MW-24-3	NA	NA	<b>1.0</b>	0.010 U
MW-24 Screen 3	May/June 2006	MW-24-3	<b>2.6</b>	1.000 U	<b>1.2 J</b>	0.010 U
MW-24 Screen 3	Aug/Sep 2006	MW-24-3	NA	NA	4.3 U	0.010 U
MW-24 Screen 3	Oct/Dec 2006	MW-24-3	NA	NA	2.0 U	0.010 U
MW-24 Screen 3	Mar/Apr 2007	MW-24-3	NA	NA	<b>6.9 J</b>	0.010 U
MW-24 Screen 3	Jun/Jul 2007	MW-24-3	<b>2.8</b>	1.000 U	<b>5.9 J</b>	0.010 U
MW-24 Screen 3	Aug/Sep 2007	MW-24-3	NA	NA	<b>11.0</b>	0.010 U
MW-24 Screen 3	Oct/Dec 2007	MW-24-3	NA	NA	<b>6.1</b>	0.010 U
MW-24 Screen 3	Jan/Feb 2008	MW-24-3	NA	NA	<b>4.5</b>	0.010 U
MW-24 Screen 3	Apr/May 2008	MW-24-3	<b>2.8</b>	<b>3.620 J</b>	<b>14.5</b>	0.010 U
MW-24 Screen 3	Jul/Aug 2008	MW-24-3	NA	NA	<b>5.9</b>	0.010 U
MW-24 Screen 3	Oct/Nov 2008	MW-24-3	NA	NA	5.0 U	0.010 U
MW-24 Screen 3	Oct/Nov 2008	DUPE-08-4Q08	NA	NA	5.0 U	0.010 U
MW-24 Screen 3	Jan/Feb 2009	MW-24-3	NA	NA	5.0 U	0.010 U
MW-24 Screen 3	Apr/May 2009	MW-24-3	<b>3.0</b>	5.000 U	5.0 U	0.010 U
MW-24 Screen 3	Apr/May 2009	DUPE-01-2Q09	<b>3.5</b>	5.000 U	5.0 U	0.010 U
MW-24 Screen 3	Jul/Aug 2009	MW-24-3	NA	NA	5.0 U	0.010 U
MW-24 Screen 3	Nov/Dec 2009	MW-24-3	NA	NA	5.0 U	0.010 U
MW-24 Screen 3	Feb 2010	MW-24-3	NA	NA	5.0 U	NA
MW-24 Screen 3	Apr/May 2010	MW-24-3	<b>2.5</b>	5.000 U	5.0 U	0.010 U
MW-24 Screen 4	Sep/Oct 1997	MW-24-4	5.0 U	2.000 U	10.0 U	0.005 U
MW-24 Screen 4	Jan/Feb 1998	MW-24-4	5.0 U	2.000 U	10.0 U	0.005 U
MW-24 Screen 4	Apr/May 1998	MW-24-4	5.0 U	2.000 U	10.0 U	0.005 U
MW-24 Screen 4	Jul/Aug 1998	MW-24-4	5.0 U	2.000 U	10.0 U	0.005 U
MW-24 Screen 4	Oct/Nov 1998	MW-24-4	5.0 U	2.000 U	10.0 U	0.005 U
MW-24 Screen 4	Feb/Mar 1999	MW-24-4	5.0 U	<b>3.100</b>	10.0 U	0.005 U
MW-24 Screen 4	May/June 1999	MW-24-4	5.0 U	2.000 U	10.0 U	0.005 U
MW-24 Screen 4	Aug 1999	MW-24-4	NA	NA	10.0 U	0.005 U
MW-24 Screen 4	Nov/Dec 1999	MW-24-4	NA	NA	10.0 U	0.005 U
MW-24 Screen 4	Mar/Apr 2000	MW-24-4	NA	NA	10.0 U	0.005 U
MW-24 Screen 4	Jul/Aug 2000	MW-24-4	5.0 U	2.000 U	10.0 U	0.005 U
MW-24 Screen 4	Sep/Oct 2000	MW-24-4	NA	NA	10.0 U	0.005 U

Sample Location	Sampling Event	Sample Number	Arsenic (µg/L)	Lead (µg/L)	Chromium, Total (µg/L)	Chromium, Hexavalent (mg/L)
MW-24 Screen 4	Jan/Feb 2001	MW-24-4	5.0 U	1.000 U	2.4 J	0.010 U
MW-24 Screen 4	Apr 2001	MW-24-4	NA	NA	NA	0.010 U
MW-24 Screen 4	Jul 2001	MW-24-4	NA	NA	4.0 J	NA U
MW-24 Screen 4	Oct 2001	MW-24-4	NA	NA	5.2	0.010 U
MW-24 Screen 4	Jan/Feb 2002	MW-24-4	1.9 B	1.000 U	2.4 J	0.010 U
MW-24 Screen 4	Jan/Feb 2002	DUP	NA	1.000 U	2.0 J	NA
MW-24 Screen 4	Apr/May 2002	MW-24-4	NA	NA	1.0 U	0.010 U
MW-24 Screen 4	Jul 2002	MW-24-4	NA	NA	3.0	NA U
MW-24 Screen 4	Oct/Nov 2002	MW-24-4	NA	NA	NA	0.010 U
MW-24 Screen 4	Jan/Feb 2003	MW-24-4	NA	NA	1.5	0.010 U
MW-24 Screen 4	Apr/May 2003	MW-24-4	5.0 U	1.000 U	0.3 J	0.010 U
MW-24 Screen 4	Jul/Aug 2003	MW-24-4	NA	NA	0.7 UJ	0.010 U
MW-24 Screen 4	Oct/Nov 2003	MW-24-4	NA	NA	1.2 U	0.010 U
MW-24 Screen 4	Oct/Nov 2003	DUPE-1-4Q03	NA	NA	1.1 U	0.010 U
MW-24 Screen 4	Feb 2004	MW-24-4	NA	NA	1.5	0.010 U
MW-24 Screen 4	Apr/May 2004	MW-24-4	2.2 U	0.120 U	4.3	0.010 U
MW-24 Screen 4	Jul/Aug 2004	MW-24-4	NA	NA	6.2	0.010 U
MW-24 Screen 4	Oct/Nov 2004	MW-24-4	NA	NA	4.9 J	0.010 U
MW-24 Screen 4	Jan/Feb 2005	MW-24-4	NA	NA	7.3	0.010 U
MW-24 Screen 4	Apr/May 2005	MW-24-4	5.0 U	0.077 J	2.6	0.010 U
MW-24 Screen 4	Jul/Sep 2005	MW-24-4	NA	NA	5.0	0.010 U
MW-24 Screen 4	Oct/Nov 2005	MW-24-4	NA	NA	5.3 J	0.010 U
MW-24 Screen 4	Mar/Apr 2006	MW-24-4	NA	NA	1.0 U	0.010 U
MW-24 Screen 4	May/June 2006	MW-24-4	2.3	1.000 U	1.0 U	0.010 U
MW-24 Screen 4	Aug/Sep 2006	MW-24-4	NA	NA	3.3 U	0.010 U
MW-24 Screen 4	Oct/Dec 2006	MW-24-4	NA	NA	2.6 U	0.010 U
MW-24 Screen 4	Mar/Apr 2007	MW-24-4	NA	NA	4.9 J	0.006 J
MW-24 Screen 4	Jun/Jul 2007	MW-24-4	1.5	1.000 U	1.3 J	0.010 U
MW-24 Screen 4	Aug/Sep 2007	MW-24-4	NA	NA	8.7	0.010 U
MW-24 Screen 4	Oct/Dec 2007	MW-24-4	NA	NA	4.1	0.010 U
MW-24 Screen 4	Jan/Feb 2008	MW-24-4	NA	NA	3.2	0.010 U
MW-24 Screen 4	Apr/May 2008	MW-24-4	1.4	1.000 U	1.6 J	0.007 J
MW-24 Screen 4	Jul/Aug 2008	MW-24-4	NA	NA	5.0 U	0.010 U
MW-24 Screen 4	Oct/Nov 2008	MW-24-4	NA	NA	5.0 U	0.010 U
MW-24 Screen 4	Jan/Feb 2009	MW-24-4	NA	NA	5.0 U	0.010 U
MW-24 Screen 4	Apr/May 2009	MW-24-4	3.3	5.000 U	5.0 U	0.010 U
MW-24 Screen 4	Jul/Aug 2009	MW-24-4	NA	NA	5.0 U	0.010 U
MW-24 Screen 4	Nov/Dec 2009	MW-24-4	NA	NA	5.0 U	0.010 U
MW-24 Screen 4	Feb 2010	MW-24-4	NA	NA	5.0 U	NA
MW-24 Screen 4	Apr/May 2010	MW-24-4	2.0 U	5.000 U	5.0 U	0.010 U
MW-24 Screen 5	Sep/Oct 1997	MW-24-5	5.0 U	2.000 U	10.0 U	0.005 U
MW-24 Screen 5	Jan/Feb 1998	MW-24-5	5.0 U	2.000 U	10.0 U	0.005 U



Sample Location	Sampling Event	Sample Number	Arsenic (µg/L)	Lead (µg/L)	Chromium, Total (µg/L)	Chromium, Hexavalent (mg/L)
MW-24 Screen 5	Apr/May 1998	MW-24-5	5.0 U	2.000 U	10.0 U	0.005 U
MW-24 Screen 5	Jul/Aug 1998	MW-24-5	5.0 U	2.000 U	10.0 U	0.005 U
MW-24 Screen 5	Oct/Nov 1998	MW-24-5	5.0 U	2.000 U	10.0 U	0.005 U
MW-24 Screen 5	Feb/Mar 1999	MW-24-5	5.0 U	2.000 U	10.0 U	0.005 U
MW-24 Screen 5	May/Jun 1999	MW-24-5	5.0 U	2.000 U	10.0 U	0.005 U
MW-24 Screen 5	Nov/Dec 1999	MW-24-5	NA	NA	10.0 U	0.005 U
MW-24 Screen 5	Jul/Aug 2000	MW-24-5	5.0 U	2.000 U	10.0 U	0.005 U
MW-24 Screen 5	Jan/Feb 2001	MW-24-5	5.0 U	1.000 U	<b>5.2</b>	0.010 U
MW-24 Screen 5	Jan/Feb 2002	MW-24-5	<b>3.2 B</b>	1.000 U	<b>5.0</b>	0.010 U
MW-24 Screen 5	Jan/Feb 2002	DUP	<b>3.9 B</b>	1.000 U	<b>4.7 J</b>	0.010 U
MW-24 Screen 5	Apr/May 2003	MW-24-5	<b>2.7 J</b>	1.000 U	<b>4.1</b>	0.010 U
MW-24 Screen 5	Oct/Nov 2003	MW-24-5	NA	NA	<b>3.7</b>	0.010 U
MW-24 Screen 5	Apr/May 2004	MW-24-5	3.8 U	0.120 U	<b>7.6</b>	0.010 U
MW-24 Screen 5	Oct/Nov 2004	MW-24-5	NA	NA	<b>9.7 J</b>	0.010 U
MW-24 Screen 5	Apr/May 2005	MW-24-5	5.0 U	<b>0.077 J</b>	<b>5.6</b>	0.010 U
MW-24 Screen 5	Oct/Nov 2005	MW-24-5	NA	NA	<b>9.8 J</b>	0.010 U
MW-24 Screen 5	May/Jun 2006	MW-24-5	<b>2.5</b>	1.000 U	<b>2.7 J</b>	0.010 U
MW-24 Screen 5	Oct/Dec 2006	MW-24-5	NA	NA	<b>3.3</b>	0.010 U
MW-24 Screen 5	Jun/Jul 2007	MW-24-5	<b>2.4</b>	1.000 U	<b>3.9 J</b>	0.010 U
MW-24 Screen 5	Oct/Dec 2007	MW-24-5	NA	NA	<b>8.6</b>	0.010 U
MW-24 Screen 5	Apr/May 2008	MW-24-5	<b>2.4</b>	1.000 U	<b>3.4 J</b>	0.010 U
MW-24 Screen 5	Oct/Nov 2008	MW-24-5	NA	NA	5.0 U	0.010 U
MW-24 Screen 5	Apr/May 2009	MW-24-5	<b>3.2</b>	5.000 U	5.0 U	0.010 U
MW-24 Screen 5	Nov/Dec 2009	MW-24-5	NA	NA	5.0 U	0.010 U
MW-24 Screen 5	Apr/May 2010	MW-24-5	<b>3.0</b>	5.000 U	5.0 U	0.010 U
MW-25 Screen 1	Jan/Feb 2005	MW-25-1	5.0 U	<b>0.045 J</b>	<b>4.4</b>	0.010 U
MW-25 Screen 1	Apr/May 2005	MW-25-1	5.0 U	<b>0.097 J</b>	<b>4.2</b>	0.010 U
MW-25 Screen 1	Jul/Sep 2005	MW-25-1	NA	NA	<b>6.9</b>	0.010 U
MW-25 Screen 1	Oct/Nov 2005	MW-25-1	NA	NA	<b>9.7</b>	0.010 U
MW-25 Screen 1	Mar/Apr 2006	MW-25-1	NA	NA	<b>2.3 J</b>	0.010 U
MW-25 Screen 1	May/Jun 2006	MW-25-1	1.0 U	1.000 U	<b>1.4 J</b>	0.010 U
MW-25 Screen 1	Aug/Sep 2006	MW-25-1	NA	NA	2.7 U	0.010 U
MW-25 Screen 1	Oct/Dec 2006	MW-25-1	NA	NA	2.4 U	0.010 U
MW-25 Screen 1	Oct/Dec 2006	DUPE-6-4Q06	NA	NA	2.9 U	0.010 U
MW-25 Screen 1	Mar/Apr 2007	MW-25-1	NA	NA	<b>1.8</b>	0.010 U
MW-25 Screen 1	Jun/Jul 2007	MW-25-1	1.0 U	1.000 U	<b>1.7</b>	0.010 U
MW-25 Screen 1	Jun/Jul 2007	DUPE-6-2Q07	1.0 U	1.000 U	<b>1.7</b>	0.010 U
MW-25 Screen 1	Aug/Sep 2007	MW-25-1	NA	NA	2.0 U	0.010 U
MW-25 Screen 1	Oct/Dec 2007	MW-25-1	NA	NA	<b>7.6 E</b>	0.010 U
MW-25 Screen 1	Jan/Feb 2008	MW-25-1	NA	NA	<b>9.1 E</b>	0.010 U
MW-25 Screen 1	Jan/Feb 2008	DUPE-3-1Q08	NA	NA	<b>8.5 E</b>	0.010 U
MW-25 Screen 1	Apr/May 2008	MW-25-1	1.0 U	1.000 U	<b>4.8</b>	0.010 U

Sample Location	Sampling Event	Sample Number	Arsenic (µg/L)	Lead (µg/L)	Chromium, Total (µg/L)	Chromium, Hexavalent (mg/L)
MW-25 Screen 1	Jul/Aug 2008	MW-25-1	NA	NA	5.0 U	0.010 U
MW-25 Screen 1	Oct/Nov 2008	MW-25-1	NA	NA	5.0 U	0.010 U
MW-25 Screen 1	Jan/Feb 2009	MW-25-1	NA	NA	5.0 U	0.010 U
MW-25 Screen 1	Jan/Feb 2009	DUPE-02-1Q09	NA	NA	5.0 U	0.010 U
MW-25 Screen 1	Apr/May 2009	MW-25-1	2.0 U	5.000 U	5.0 U	0.010 U
MW-25 Screen 1	Jul/Aug 2009	MW-25-1	NA	NA	5.0 U	0.010 U
MW-25 Screen 1	Nov/Dec 2009	MW-25-1	NA	NA	5.0 U	0.010 U
MW-25 Screen 1	Feb 2010	MW-25-1	NA	NA	5.0 U	0.010 U
MW-25 Screen 1	Apr/May 2010	MW-25-1	2.0 U	5.000 U	5.0 U	0.010 U
MW-25 Screen 2	Jan/Feb 2005	MW-25-2	5.0 U	<b>0.090 J</b>	<b>1.0</b>	0.010 U
MW-25 Screen 2	Apr/May 2005	MW-25-2	5.0 U	<b>0.060 J</b>	<b>3.2</b>	0.010 U
MW-25 Screen 2	Apr/May 2005	DUPE-6-2Q05	5.0 U	<b>0.053 J</b>	<b>3.5</b>	0.010 U
MW-25 Screen 2	Jul/Sep 2005	MW-25-2	NA	NA	<b>5.2</b>	0.010 U
MW-25 Screen 2	Oct/Nov 2005	MW-25-2	NA	NA	<b>6.3</b>	0.010 U
MW-25 Screen 2	Mar/Apr 2006	MW-25-2	NA	NA	<b>2.3 J</b>	0.010 U
MW-25 Screen 2	May/June 2006	MW-25-2	<b>1.2 J</b>	1.000 U	<b>2.3 J</b>	0.010 U
MW-25 Screen 2	Aug/Sep 2006	MW-25-2	NA	NA	3.4 U	0.010 U
MW-25 Screen 2	Oct/Dec 2006	MW-25-2	NA	NA	3.7 U	0.010 U
MW-25 Screen 2	Mar/Apr 2007	MW-25-2	NA	NA	<b>8.7 J</b>	0.010 U
MW-25 Screen 2	Jun/Jul 2007	MW-25-2	<b>1.6</b>	1.000 U	<b>5.4</b>	0.010 U
MW-25 Screen 2	Aug/Sep 2007	MW-25-2	NA	NA	<b>12.2 E</b>	0.010 U
MW-25 Screen 2	Oct/Dec 2007	MW-25-2	NA	NA	<b>10.1 E</b>	0.010 U
MW-25 Screen 2	Jan/Feb 2008	MW-25-2	NA	NA	<b>10.3 E</b>	0.010 U
MW-25 Screen 2	Apr/May 2008	MW-25-2	<b>1.2</b>	1.000 U	<b>6.5</b>	0.010 U
MW-25 Screen 2	Jul/Aug 2008	MW-25-2	NA	NA	5.0 U	0.010 U
MW-25 Screen 2	Oct/Nov 2008	MW-25-2	NA	NA	5.0 U	0.010 U
MW-25 Screen 2	Jan/Feb 2009	MW-25-2	NA	NA	5.0 U	0.010 U
MW-25 Screen 2	Apr/May 2009	MW-25-2	2.0 U	5.000 U	5.0 U	0.010 U
MW-25 Screen 2	Jul/Aug 2009	MW-25-2	NA	NA	5.0 U	0.010 U
MW-25 Screen 2	Nov/Dec 2009	MW-25-2	NA	NA	5.0 U	0.010 U
MW-25 Screen 2	Feb 2010	MW-25-2	NA	NA	5.0 U	0.010 U
MW-25 Screen 2	Apr/May 2010	MW-25-2	2.0 U	5.000 U	5.0 U	0.010 U
MW-25 Screen 2	Apr/May 2010	DUPE-7-2Q10	2.0 U	5.000 U	5.0 U	0.010 U
MW-25 Screen 3	Jan/Feb 2005	MW-25-3	5.0 U	<b>0.012 J</b>	<b>5.2</b>	0.010 U
MW-25 Screen 3	Apr/May 2005	MW-25-3	5.0 U	<b>0.057 J</b>	<b>6.5</b>	0.010 U
MW-25 Screen 3	Jul/Sep 2005	MW-25-3	NA	NA	<b>8.5</b>	0.010 U
MW-25 Screen 3	Oct/Nov 2005	MW-25-3	NA	NA	<b>10.2</b>	0.010 U
MW-25 Screen 3	Mar/Apr 2006	MW-25-3	NA	NA	<b>3.9 J</b>	<b>0.020</b>
MW-25 Screen 3	May/June 2006	MW-25-3	<b>1.6 J</b>	1.000 U	<b>3.7 J</b>	0.010 U
MW-25 Screen 3	Aug/Sep 2006	MW-25-3	NA	NA	4.5 U	0.010 U
MW-25 Screen 3	Oct/Dec 2006	MW-25-3	NA	NA	<b>3.2</b>	0.010 U
MW-25 Screen 3	Mar/Apr 2007	MW-25-3	NA	NA	<b>9.6 J</b>	0.010 U

Sample Location	Sampling Event	Sample Number	Arsenic (µg/L)	Lead (µg/L)	Chromium, Total (µg/L)	Chromium, Hexavalent (mg/L)
MW-25 Screen 3	Jun/Jul 2007	MW-25-3	1.4	1.000 U	5.0	0.010 U
MW-25 Screen 3	Aug/Sep 2007	MW-25-3	NA	NA	13.1 E	0.010 U
MW-25 Screen 3	Oct/Dec 2007	MW-25-3	NA	NA	11.0 E	0.010 U
MW-25 Screen 3	Jan/Feb 2008	MW-25-3	NA	NA	10.5 E	0.010 U
MW-25 Screen 3	Apr/May 2008	MW-25-3	1.4	1.000 U	7.4	0.010 U
MW-25 Screen 3	Jul/Aug 2008	MW-25-3	NA	NA	5.0 U	0.010 U
MW-25 Screen 3	Oct/Nov 2008	MW-25-3	NA	NA	5.0 U	0.010 U
MW-25 Screen 3	Jan/Feb 2009	MW-25-3	NA	NA	5.0 U	0.010 U
MW-25 Screen 3	Apr/May 2009	MW-25-3	2.0 U	5.000 U	5.0 U	0.010 U
MW-25 Screen 3	Apr/May 2009	DUPE-04-2Q09	2.0 U	5.000 U	5.0 U	0.010 U
MW-25 Screen 3	Jul/Aug 2009	MW-25-3	NA	NA	5.0 U	0.010 U
MW-25 Screen 3	Nov/Dec 2009	MW-25-3	NA	NA	5.0 U	0.010 U
MW-25 Screen 3	Feb 2010	MW-25-3	NA	NA	5.0 U	0.010 U
MW-25 Screen 3	Apr/May 2010	MW-25-3	2.0 U	5.000 U	5.0 U	0.010 U
MW-25 Screen 4	Jan/Feb 2005	MW-25-4	5.0 U	0.026 J	5.3	0.010 U
MW-25 Screen 4	Apr/May 2005	MW-25-4	5.0 U	0.073 J	6.6	0.010 U
MW-25 Screen 4	Jul/Sep 2005	MW-25-4	NA	NA	9.1	0.010 U
MW-25 Screen 4	Oct/Nov 2005	MW-25-4	NA	NA	10.4	0.010 U
MW-25 Screen 4	Mar/Apr 2006	MW-25-4	NA	NA	2.3 J	0.010 U
MW-25 Screen 4	May/June 2006	MW-25-4	1.4 J	1.000 U	2.2 J	0.010 U
MW-25 Screen 4	Aug/Sep 2006	MW-25-4	NA	NA	3.1 U	0.010 U
MW-25 Screen 4	Oct/Dec 2006	MW-25-4	NA	NA	2.8 E	0.010 U
MW-25 Screen 4	Mar/Apr 2007	MW-25-4	NA	NA	9.5 J	0.010 U
MW-25 Screen 4	Jun/Jul 2007	MW-25-4	1.6	1.000 U	3.8	0.010 U
MW-25 Screen 4	Aug/Sep 2007	MW-25-4	NA	NA	12.9 E	0.010 U
MW-25 Screen 4	Oct/Dec 2007	MW-25-4	NA	NA	11.6 E	0.010 U
MW-25 Screen 4	Jan/Feb 2008	MW-25-4	NA	NA	11.1 E	0.010 U
MW-25 Screen 4	Apr/May 2008	MW-25-4	1.4	1.000 U	6.4	0.010 U
MW-25 Screen 4	Jul/Aug 2008	MW-25-4	NA	NA	5.0 U	0.010 U
MW-25 Screen 4	Oct/Nov 2008	MW-25-4	NA	NA	5.0 U	0.010 U
MW-25 Screen 4	Jan/Feb 2009	MW-25-4	NA	NA	5.0 U	0.010 U
MW-25 Screen 4	Apr/May 2009	MW-25-4	2.0 U	5.000 U	5.0 U	0.010 U
MW-25 Screen 4	Jul/Aug 2009	MW-25-4	NA	NA	5.0 U	0.010 U
MW-25 Screen 4	Nov/Dec 2009	MW-25-4	NA	NA	5.0 U	0.010 U
MW-25 Screen 4	Nov/Dec 2009	DUPE-07-4Q09	NA	NA	5.0 U	0.010 U
MW-25 Screen 4	Feb 2010	MW-25-4	NA	NA	5.0 U	0.010 U
MW-25 Screen 4	Apr/May 2010	MW-25-4	2.0 U	5.000 U	5.0 U	0.010 U
MW-25 Screen 5	Jan/Feb 2005	MW-25-5	5.0 U	0.120 U	2.2	0.010 U
MW-25 Screen 5	Apr/May 2005	MW-25-5	5.0 U	0.020 J	3.3	0.010 U
MW-25 Screen 5	Jul/Sep 2005	MW-25-5	NA	NA	6.4	0.010 U
MW-25 Screen 5	Oct/Nov 2005	MW-25-5	NA	NA	7.3	0.010 U
MW-25 Screen 5	Mar/Apr 2006	MW-25-5	NA	NA	1.0 U	0.010 U

Sample Location	Sampling Event	Sample Number	Arsenic (µg/L)	Lead (µg/L)	Chromium, Total (µg/L)	Chromium, Hexavalent (mg/L)
MW-25 Screen 5	May/Jun 2006	MW-25-5	2.3 J	1.000 U	1.0 U	0.010 U
MW-25 Screen 5	Aug/Sep 2006	MW-25-5	NA	NA	2.7 U	0.010 U
MW-25 Screen 5	Oct/Dec 2006	MW-25-5	NA	NA	1.7 E	0.010 U
MW-25 Screen 5	Mar/Apr 2007	MW-25-5	NA	NA	3.6 J	0.010 U
MW-25 Screen 5	Jun/Jul 2007	MW-25-5	4.4	1.000 U	1.6	0.010 U
MW-25 Screen 5	Aug/Sep 2007	MW-25-5	NA	NA	5.4 E	0.010 U
MW-25 Screen 5	Oct/Dec 2007	MW-25-5	NA	NA	3.8 E	0.010 U
MW-25 Screen 5	Jan/Feb 2008	MW-25-5	NA	NA	4.7 E	0.010 U
MW-25 Screen 5	Apr/May 2008	MW-25-5	3.1	1.000 U	2.3	0.010 U
MW-25 Screen 5	Jul/Aug 2008	MW-25-5	NA	NA	5.0 U	0.010 U
MW-25 Screen 5	Oct/Nov 2008	MW-25-5	NA	NA	5.0 U	0.010 U
MW-25 Screen 5	Jan/Feb 2009	MW-25-5	NA	NA	5.0 U	0.010 U
MW-25 Screen 5	Apr/May 2009	MW-25-5	2.0 U	5.000 U	5.0 U	0.010 U
MW-25 Screen 5	Jul/Aug 2009	MW-25-5	NA	NA	5.0 U	0.010 U
MW-25 Screen 5	Nov/Dec 2009	MW-25-5	NA	NA	5.0 U	0.010 U
MW-25 Screen 5	Feb 2010	MW-25-5	NA	NA	5.0 U	0.010 U
MW-25 Screen 5	Apr/May 2010	MW-25-5	2.0 U	5.000 U	5.0 U	0.010 U
MW-26 Screen 1	Apr/May 2005	MW-26-1	3.6 J	0.023 J	7.1	0.010 U
MW-26 Screen 1	Jul/Sep 2005	MW-26-1	NA	NA	13.2	0.010 U
MW-26 Screen 1	Jul/Sep 2005	DUPE-6-3Q05	NA	NA	15.0	0.010 U
MW-26 Screen 1	Oct/Nov 2005	MW-26-1	NA	NA	12.0	0.010 U
MW-26 Screen 1	Mar/Apr 2006	MW-26-1	NA	NA	1.0 U	0.010 U
MW-26 Screen 1	May/Jun 2006	MW-26-1	1.0 U	1.000 U	1.0 U	0.010 U
MW-26 Screen 1	Aug/Sep 2006	MW-26-1	NA	NA	2.0 U	0.010 U
MW-26 Screen 1	Oct/Dec 2006	MW-26-1	NA	NA	3.3	0.010 U
MW-26 Screen 1	Mar/Apr 2007	MW-26-1	NA	NA	9.7	0.010 U
MW-26 Screen 1	Jun/Jul 2007	MW-26-1	1.0 U	1.000 U	1.0 U	0.010 U
MW-26 Screen 1	Aug/Sep 2007	MW-26-1	NA	NA	14.3 E	0.010 U
MW-26 Screen 1	Oct/Dec 2007	MW-26-1	NA	NA	10.4	0.010 U
MW-26 Screen 1	Jan/Feb 2008	MW-26-1	NA	NA	14.2 E	0.010 U
MW-26 Screen 1	Apr/May 2008	MW-26-1	1.0 U	1.000 U	5.4	0.010 U
MW-26 Screen 1	Jul/Aug 2008	MW-26-1	NA	NA	5.0 U	0.010 U
MW-26 Screen 1	Oct/Nov 2008	MW-26-1	NA	NA	5.0 U	0.010 U
MW-26 Screen 1	Jan/Feb 2009	MW-26-1	NA	NA	5.0 U	0.010 U
MW-26 Screen 1	Apr/May 2009	MW-26-1	2.0 U	5.000 U	5.0 U	0.010 U
MW-26 Screen 1	Jul/Aug 2009	MW-26-1	NA	NA	5.0 U	0.010 U
MW-26 Screen 1	Nov/Dec 2009	MW-26-1	NA	NA	5.0 U	0.010 U
MW-26 Screen 1	Feb 2010	MW-26-1	NA	NA	5.0 U	0.010 U
MW-26 Screen 1	Apr/May 2010	MW-26-1	2.0 U	5.000 U	5.0 U	0.010 U
MW-26 Screen 2	Apr/May 2005	MW-26-2	1.3 J	1.000 U	11.1	0.010 U
MW-26 Screen 2	Jul/Sep 2005	MW-26-2	NA	NA	12.7	0.010 U
MW-26 Screen 2	Oct/Nov 2005	MW-26-2	NA	NA	12.8	0.010 U

Sample Location	Sampling Event	Sample Number	Arsenic (µg/L)	Lead (µg/L)	Chromium, Total (µg/L)	Chromium, Hexavalent (mg/L)
MW-26 Screen 2	Oct/Nov 2005	DUPE-7-4Q05	NA	NA	11.9	0.010 U
MW-26 Screen 2	Mar/Apr 2006	MW-26-2	NA	NA	2.9 J	0.010 U
MW-26 Screen 2	May/June 2006	MW-26-2	1.8	1.000 U	1.7 J	0.010 U
MW-26 Screen 2	Aug/Sep 2006	MW-26-2	NA	NA	3.7 U	0.010 U
MW-26 Screen 2	Oct/Dec 2006	MW-26-2	NA	NA	4.6	0.010 U
MW-26 Screen 2	Mar/Apr 2007	MW-26-2	NA	NA	10.0	0.010 U
MW-26 Screen 2	Jun/Jul 2007	MW-26-2	1.9	1.000 U	2.1	0.010 U
MW-26 Screen 2	Aug/Sep 2007	MW-26-2	NA	NA	14.4 E	0.010 U
MW-26 Screen 2	Oct/Dec 2007	MW-26-2	NA	NA	10.2	0.010 U
MW-26 Screen 2	Jan/Feb 2008	MW-26-2	NA	NA	12.9 E	0.010 U
MW-26 Screen 2	Apr/May 2008	MW-26-2	3.4	1.000 U	9.9	0.010 U
MW-26 Screen 2	Jul/Aug 2008	MW-26-2	NA	NA	5.0 U	0.010 U
MW-26 Screen 2	Oct/Nov 2008	MW-26-2	NA	NA	5.0 U	0.010 U
MW-26 Screen 2	Jan/Feb 2009	MW-26-2	NA	NA	5.0 U	0.010 U
MW-26 Screen 2	Apr/May 2009	MW-26-2	3.0	5.000 U	5.0 U	0.010 U
MW-26 Screen 2	Jul/Aug 2009	MW-26-2	NA	NA	5.0 U	0.010 U
MW-26 Screen 2	Nov/Dec 2009	MW-26-2	NA	NA	5.0 U	0.010 U
MW-26 Screen 2	Feb 2010	MW-26-2	NA	NA	5.0 U	0.010 U
MW-26 Screen 2	Apr/May 2010	MW-26-2	2.2	5.000 U	5.0 U	0.010 U
California Maximum Contaminant Level (MCL)			10	15 *	50	0.05 **
EPA Region IX Maximum Contaminant Level			50	15 *	100	NE

**Notes**

DUPE Field Duplicate

NA Not analyzed

NE Not established

\* Interim Action Level - California Department of Health Services

\*\* As of January 6, 2004, hexavalent chromium is regulated under the 50-µg/L MCL for total chromium.

DHS will be adopting an MCL that is specific for hexavalent chromium (DHS, 2004).

As of August 20, 2009, a draft PHG of 0.06 µg/L has been established by Cal/EPA (e.g., Health and Safety Code requirement to establish the MCL); however, the CDPH (formerly DHS) has not established an MCL.

B Analyte is present in method blank

E Analyte concentration is above calibration range

J Analyte concentration is an estimated value

U Analyte was analyzed for but not detected at or above the stated limit

UJ Analyte was analyzed for but not detected; analyte concentration is an estimated value

**TABLE 3A**  
**SUMMARY OF VOLATILE ORGANIC COMPOUNDS AND PERCHLORATE REPORTED IN**  
**MUNICIPAL PRODUCTION WELLS NEAR JPL DURING THE LONG-TERM QUARTERLY**  
**GROUNDWATER SAMPLING PROGRAM**

(All concentrations reported in µg/L.)

(Shaded values exceed State or Federal MCLs or action levels.)

Purveyor	Well Name	Sample Date	Perchlorate	Carbon Tetrachloride	PCE	TCE
LINCOLN AVENUE WATER CO.	WELL 03	5/13/96	NA	0.5 U	0.5 U	0.5 U
		6/03/96	NA	0.5 U	0.5 U	6.1
		6/17/96	NA	0.6	0.6	10.0
		8/05/96	NA	0.5 U	0.5 U	0.5 U
		9/03/96	NA	0.9	0.9	6.2
		10/07/96	NA	1.2	1.4	9.1
		11/04/96	NA	1.1	2.9	17.5
		12/02/96	NA	0.7	0.7	16.8
		1/13/97	NA	0.5	0.5	15.9
		5/05/97	NA	0.5 U	0.5 U	0.5 U
		6/02/97	7.0	0.6	0.7	9.6
		7/07/97	NA	0.5 U	0.7	10.5
		7/17/97	10.0	NA	NA	NA
		8/04/97	NA	1.5	1.1	12.7
		8/15/97	9.0	NA	NA	NA
		9/02/97	NA	0.9	1.1	15.2
		9/15/97	11.1	NA	NA	NA
		9/16/97	13.0	NA	NA	NA
		9/22/97	9.5	NA	NA	NA
		9/29/97	11.6	NA	NA	NA
		10/06/97	11.5	0.9	1.1	13.2
		10/13/97	10.6	NA	NA	NA
		10/20/97	12.4	NA	NA	NA
		11/03/97	11.1	0.5	1.1	13.1
		11/10/97	10.9	NA	NA	NA
		11/17/97	16.0	NA	NA	NA
		11/24/97	12.5	NA	NA	NA
		12/01/97	9.2	0.6	0.9	12.4
		12/08/97	10.5	NA	NA	NA
		12/15/97	9.6	NA	NA	NA
		12/22/97	11.6	NA	NA	NA
		1/05/98	11.9	0.8	0.5	8.8
		1/12/98	12.9	NA	NA	NA
2/02/98	NA	0.9	0.8	11.2		
4/07/98	NA	NA	NA	0.9		
5/04/98	NA	0.5 U	0.5 U	0.5 U		
6/01/98	NA	0.5 U	0.5 U	0.5 U		
12/14/98	NA	0.5 U	0.5 U	0.5 U		
1/04/99	NA	0.5 U	0.5 U	1.0		
1/11/99	6.5	NA	NA	NA		
2/01/99	NA	0.5 U	0.5	3.7		
4/10/99	0.0 U	NA	NA	NA		
6/01/99	NA	0.5 U	0.5 U	0.8		

Purveyor	Well Name	Sample Date	Perchlorate	Carbon Tetrachloride	PCE	TCE
LINCOLN AVENUE WATER CO. (con't)	WELL 03 (con't)	7/06/99	5.0 U	0.5 U	0.5 U	5.5
		7/12/99	4.6	NA	NA	NA
		7/22/99	3.1	NA	NA	NA
		7/29/99	4.0	NA	NA	NA
		8/02/99	3.5	0.5 U	1.5	4.4
		8/09/99	3.4	NA	NA	NA
		8/16/99	3.2	NA	NA	NA
		8/30/99	2.5	NA	NA	NA
		9/07/99	4.8	0.5	0.5	6.1
		9/13/99	3.7	NA	NA	NA
		9/27/99	0.0 U	NA	NA	NA
		10/04/99	NA	0.7	0.8	8.4
		11/01/99	NA	0.7	0.7	7.5
		3/13/00	NA	0.5 U	0.5 U	0.5 U
		5/08/00	NA	0.5 U	0.5 U	0.5 U
		7/03/00	NA	0.5 U	0.5 U	0.5 U
		8/07/00	NA	0.5	0.7	5.6
		9/05/00	NA	0.5 U	0.5 U	6.0
		3/12/01	NA	0.5 U	0.5 U	0.7
		4/02/01	NA	0.5 U	0.5 U	3.1
		5/23/01	0.0 U	0.5 U	0.5 U	0.5 U
		6/04/01	NA	0.5 U	0.5 U	0.5 U
		7/02/01	NA	0.5 U	0.5 U	3.2
		8/06/01	NA	0.5 U	0.5 U	3.7
		9/04/01	NA	0.5 U	0.6	5.4
		12/10/01	0.0 U	NA	NA	NA
		5/05/02	4.0 U	0.5 U	0.5 U	0.5 U
		7/08/02	NA	0.5 U	0.5 U	0.5 U
		8/05/02	NA	0.5 U	0.5 U	2.7
		9/03/02	NA	0.5 U	0.5 U	2.1
		10/07/02	NA	0.5 U	0.5 U	3.6
		5/14/03	NA	0.5 U	0.5 U	0.5 U
		5/27/03	NA	0.5 U	0.5 U	0.5 U
		6/03/03	NA	0.5 U	0.5 U	2.6
		7/08/03	NA	0.5 U	0.5 U	4.0
		8/05/03	NA	1.0	0.5 U	1.9
		9/02/03	NA	1.3	0.5 U	2.9
		10/07/03	NA	1.8	0.5 U	3.3
		11/04/03	NA	1.8	0.5 U	1.6
		5/18/04	10.0	1.0	0.5 U	1.9
		5/25/04	14.0	NA	NA	NA
		6/01/04	10.0	NA	NA	NA
6/08/04	10.0	NA	NA	NA		
6/15/04	11.0	0.9	0.5 U	1.8		
6/29/04	8.9	NA	NA	NA		
7/06/04	8.4	NA	NA	NA		
7/15/04	8.9	0.9	0.5 U	1.8		
7/27/04	11.0	NA	NA	NA		
8/03/04	7.3	1.7	0.5 U	2.0		
9/07/04	17.0	2.7	0.5 U	2.9		

Purveyor	Well Name	Sample Date	Perchlorate	Carbon Tetrachloride	PCE	TCE
LINCOLN AVENUE WATER CO. (con't)	WELL 03 (con't)	10/05/04	28.0	2.4	0.5 U	2.7
		10/26/04	31.0	NA	NA	NA
		11/02/04	31.0	4.0	0.6	4.0
		11/09/04	33.0	NA	NA	NA
		11/16/04	35.0	NA	NA	NA
		11/23/04	32.0	NA	NA	NA
		11/30/04	35.0	NA	NA	NA
		12/07/04	28.0	2.8	0.5	3.4
		12/14/04	31.0	NA	NA	NA
		12/21/04	28.0	NA	NA	NA
		12/28/04	29.0	NA	NA	NA
		1/04/05	30.0	2.8	0.6	3.8
		1/11/05	31.0	NA	NA	NA
		1/18/05	28.0	NA	NA	NA
		1/25/05	30.0	NA	NA	NA
		2/08/05	24.0	NA	NA	NA
		2/15/05	22.0	NA	NA	NA
		2/22/05	32.0	NA	NA	NA
		3/01/05	22.0	2.9	0.6	3.9
		3/08/05	29.0	NA	NA	NA
		3/15/05	21.0	NA	NA	NA
		3/22/05	22.0	NA	NA	NA
		3/29/05	23.0	NA	NA	NA
		4/05/05	25.0	3.0	0.6	2.9
		4/12/05	24.0	NA	NA	NA
		4/19/05	25.0	NA	NA	NA
		4/26/05	24.0	NA	NA	NA
		5/03/05	NA	2.0	0.5 U	2.3
		5/10/05	46.0	3.2	0.6	3.1
		5/17/05	27.0	NA	NA	NA
		5/24/05	24.0	NA	NA	NA
		5/31/05	25.0	NA	NA	NA
		6/07/05	24.0	2.9	0.6	3.2
		6/14/05	23.0	NA	NA	NA
		6/21/05	27.0	NA	NA	NA
		6/28/05	25.0	NA	NA	NA
		7/05/05	26.0	3.1	0.6	3.1
		7/12/05	29.0	NA	NA	NA
		7/19/05	26.0	NA	NA	NA
		7/26/05	27.0	NA	NA	NA
8/02/05	25.0	3.2	0.6	3.2		
8/09/05	47.0	NA	NA	NA		
9/13/05	23.0	2.9	0.6	2.9		
9/20/05	25.0	NA	NA	NA		
9/27/05	26.0	2.1	0.5 U	2.6		
10/04/05	33.0	3.0	0.6	3.2		
10/11/05	28.0	NA	NA	NA		
10/18/05	38.0	NA	NA	NA		
10/25/05	27.0	NA	NA	NA		
11/01/05	27.0	3.0	0.6	3.4		



Purveyor	Well Name	Sample Date	Perchlorate	Carbon Tetrachloride	PCE	TCE
LINCOLN AVENUE WATER CO. (cont')	WELL 03 (cont')	11/08/05	25.0	NA	NA	NA
		11/17/05	24.0	NA	NA	NA
		11/22/05	24.0	NA	NA	NA
		11/29/05	27.0	NA	NA	NA
		12/06/05	25.0	3.3	0.7	3.5
		12/13/05	28.0	NA	NA	NA
		12/20/05	24.0	NA	NA	NA
		12/27/05	29.0	NA	NA	NA
		1/03/06	24.0	2.6	0.6	3.0
		1/10/06	27.0	NA	NA	NA
		1/17/06	23.0	NA	NA	NA
		3/14/06	9.3	0.8	0.5 U	1.0
		3/21/06	21.0	NA	NA	NA
		3/28/06	26.0	NA	NA	NA
		4/07/06	18.0	2.3	0.5	2.3
		5/02/06	18.0	2.1	0.5 U	2.2
		5/09/06	17.0	NA	NA	NA
		5/16/06	19.0	NA	NA	NA
		5/23/06	20.0	NA	NA	NA
		5/30/06	21.0	NA	NA	NA
		6/06/06	21.0	1.6	0.5 U	1.9
		6/13/06	23.0	NA	NA	NA
		6/20/06	21.0	NA	NA	NA
		6/27/06	23.0	NA	NA	NA
		7/05/06	21.0	2.7	0.6	2.6
		7/11/06	22.0	NA	NA	NA
		7/18/06	19.0	NA	NA	NA
		7/25/06	21.0	NA	NA	NA
		8/01/06	20.0	2.9	0.6	2.8
		8/08/06	21.0	NA	NA	NA
		8/15/06	22.0	NA	NA	NA
		8/17/06	NA	1.9	0.5 U	2.4
		8/22/06	20.0	NA	NA	NA
		8/29/06	21.0	NA	NA	NA
		9/05/06	20.0	2.8	0.6	3.0
		9/12/06	22.0	NA	NA	NA
		9/19/06	21.0	NA	NA	NA
		9/26/06	22.0	NA	NA	NA
		10/03/06	22.0	3.1	0.6	3.3
		10/10/06	21.0	NA	NA	NA
		10/17/06	27.0	NA	NA	NA
10/24/06	20.0	NA	NA	NA		
10/31/06	24.0	NA	NA	NA		
11/07/06	23.0	2.9	0.6	2.9		
11/14/06	23.0	NA	NA	NA		
11/28/06	22.0	NA	NA	NA		
12/05/06	NA	2.4	0.6	2.7		
12/12/06	22.0	NA	NA	NA		
12/19/06	22.0	NA	NA	NA		
12/26/06	21.0	NA	NA	NA		

Purveyor	Well Name	Sample Date	Perchlorate	Carbon Tetrachloride	PCE	TCE
LINCOLN AVENUE WATER CO. (con't)	WELL 03 (con't)	1/02/07	20.0	2.6	0.6	2.8
		1/09/07	22.0	NA	NA	NA
		1/19/07	21.0	NA	NA	NA
		1/23/07	21.0	NA	NA	NA
		1/30/07	22.0	NA	NA	NA
		2/06/07	21.0	2.7	0.6	3.0
		2/13/07	23.0	NA	NA	NA
		2/20/07	20.0	NA	NA	NA
		2/27/07	21.0	NA	NA	NA
		3/06/07	20.0	2.4	0.5	2.6
		3/13/07	20.0	NA	NA	NA
		3/20/07	20.0	NA	NA	NA
		3/27/07	21.0	NA	NA	NA
		4/03/07	19.0	2.3	0.6	2.5
		4/10/07	21.0	NA	NA	NA
		4/17/07	16.0	NA	NA	NA
		4/24/07	19.0	NA	NA	NA
		5/01/07	20.0	2.5	0.6	2.8
		5/18/07	15.0	NA	NA	NA
		5/22/07	18.0	NA	NA	NA
		5/29/07	20.0	NA	NA	NA
		6/12/07	19.0	NA	NA	NA
		6/19/07	20.0	NA	NA	NA
		6/26/07	18.0	NA	NA	NA
		7/17/07	22.0	NA	NA	NA
		7/24/07	20.0	NA	NA	NA
		7/31/07	20.0	NA	NA	NA
		8/07/07	19.0	2.2	0.6	2.7
		8/14/07	20.0	NA	NA	NA
		8/21/07	19.0	NA	NA	NA
		8/28/07	20.0	NA	NA	NA
		9/04/07	19.0	1.7	0.5 U	2.0
		9/11/07	18.0	NA	NA	NA
		9/18/07	18.0	NA	NA	NA
		9/25/07	19.0	NA	NA	NA
		10/02/07	16.0	1.8	0.5 U	2.3
		10/09/07	25.0	NA	NA	NA
		10/16/07	24.0	NA	NA	NA
		11/06/07	20.0	1.6	0.5	2.3
		11/13/07	21.0	NA	NA	NA
		11/20/07	20.0	NA	NA	NA
		11/27/07	18.0	NA	NA	NA
12/04/07	19.0	2.2	0.6	2.7		
12/11/07	19.0	NA	NA	NA		
12/18/07	19.0	NA	NA	NA		
12/26/07	18.0	NA	NA	NA		
1/02/08	20.0	1.9	0.6	2.3		
1/08/08	19.0	NA	NA	NA		
1/15/08	20.0	NA	NA	NA		
1/22/08	19.0	NA	NA	NA		

Purveyor	Well Name	Sample Date	Perchlorate	Carbon Tetrachloride	PCE	TCE
LINCOLN AVENUE WATER CO. (cont')	WELL 03 (cont')	1/31/08	18.0	NA	NA	NA
		2/05/08	17.0	1.7	0.6	2.4
		2/12/08	17.0	2.2	0.6	2.7
		2/19/08	17.0	NA	NA	NA
		2/26/08	16.0	NA	NA	NA
		3/04/08	15.0	NA	NA	NA
		3/05/08	NA	1.5	0.6	2.0
		3/11/08	16.0	NA	NA	NA
		3/18/08	20.0	NA	NA	NA
		3/25/08	16.0	NA	NA	NA
		4/01/08	17.0	1.6	0.6	2.3
		4/08/08	16.0	NA	NA	NA
		4/15/08	17.0	NA	NA	NA
		4/22/08	15.0	NA	NA	NA
		6/03/08	9.9	1.6	0.5 U	2.1
		6/10/08	15.0	NA	NA	NA
		6/17/08	16.0	NA	NA	NA
		6/24/08	17.0	NA	NA	NA
		8/18/08	NA	2.2	0.7	2.8
		8/19/08	17.0	NA	NA	NA
		8/26/08	19.0	NA	NA	NA
		9/02/08	17.0	2.1	0.7	2.7
		9/09/08	15.0	NA	NA	NA
		9/16/08	20.0	NA	NA	NA
		9/23/08	18.0	NA	NA	NA
		9/30/08	17.0	NA	NA	NA
		10/07/08	16.0	1.9	0.7	2.5
		10/14/08	16.0	NA	NA	NA
		10/21/08	16.0	NA	NA	NA
		10/28/08	17.0	NA	NA	NA
		11/25/08	20.0	NA	NA	NA
		12/02/08	19.0	2.2	0.7	2.7
		12/17/08	16.0	NA	NA	NA
		12/23/08	16.0	NA	NA	NA
		12/30/08	19.0	NA	NA	NA
		1/06/09	19.0	1.8	0.8	2.9
		1/13/09	19.0	NA	NA	NA
		1/20/09	18.0	NA	NA	NA
		1/27/09	19.0	NA	NA	NA
		2/18/09	17.0	NA	NA	NA
		2/25/09	15.0	NA	NA	NA
3/03/09	15.0	1.7	0.6	2.4		
3/10/09	15.0	NA	NA	NA		
3/17/09	17.0	NA	NA	NA		
3/24/09	18.0	NA	NA	NA		
3/31/09	18.0	NA	NA	NA		
4/07/09	19.0	1.6	0.6	2.5		
4/14/09	20.0	NA	NA	NA		
4/21/09	19.0	NA	NA	NA		
4/28/09	20.0	NA	NA	NA		

Purveyor	Well Name	Sample Date	Perchlorate	Carbon Tetrachloride	PCE	TCE
LINCOLN AVENUE WATER CO. (cont)	WELL 03 (cont)	5/04/09	19.0	1.7	0.6	2.0
		5/12/09	17.0	NA	NA	NA
		5/19/09	20.0	NA	NA	NA
		5/26/09	21.0	NA	NA	NA
		6/01/09	19.0	1.6	0.6	2.3
		6/09/09	20.0	NA	NA	NA
		6/16/09	21.0	NA	NA	NA
		6/23/09	20.0	NA	NA	NA
		6/30/09	21.0	NA	NA	NA
		7/07/09	21.0	1.5	0.5 U	2.1
		7/14/09	21.0	NA	NA	NA
		7/21/09	24.0	NA	NA	NA
		7/28/09	24.0	NA	NA	NA
		8/04/09	24.0	0.7	0.6	1.9
		8/06/09	NA	1.4	0.5	2.0
		8/11/09	19.0	NA	NA	NA
		8/18/09	19.0	NA	NA	NA
		8/25/09	20.0	NA	NA	NA
		9/01/09	20.0	1.5	0.7	2.1
		9/08/09	25.0	NA	NA	NA
		9/15/09	25.0	NA	NA	NA
		9/29/09	27.0	NA	NA	NA
		10/06/09	27.0	2.3	0.8	2.9
		10/13/09	28.0	NA	NA	NA
		10/20/09	28.0	NA	NA	NA
		10/27/09	28.0	NA	NA	NA
		11/10/09	29.0	1.4	0.7	2.6
		11/17/09	29.0	NA	NA	NA
		12/15/09	29.0	NA	NA	NA
		12/22/09	29.0	NA	NA	NA
		12/29/09	29.0	NA	NA	NA
		1/05/10	31.0	1.4	0.5	1.9
		1/12/10	26.0	NA	NA	NA
		1/19/10	29.0	NA	NA	NA
		1/26/10	27.0	NA	NA	NA
	2/02/10	34.0	1.5	0.6	2.0	
	2/09/10	30.0	NA	NA	NA	
	2/16/10	31.0	NA	NA	NA	
	3/02/10	35.0	1.4	0.6	1.9	
	3/09/10	39.0	NA	NA	NA	
	WELL 05	6/17/96	NA	0.6	1.0	28.1
		7/01/96	NA	1.4	1.4	23.8
		8/05/96	NA	0.6	1.2	22.4
6/02/97		6.0	0.5 U	0.7	13.3	
7/17/97		6.0	NA	NA	NA	
9/19/97		5.0 U	NA	NA	NA	
6/01/98		NA	0.5 U	0.5 U	11.4	
10/19/98		4.4	NA	NA	NA	
12/07/98		NA	0.5 U	0.5 U	9.0	
1/11/99		4.1	NA	NA	NA	

Purveyor	Well Name	Sample Date	Perchlorate	Carbon Tetrachloride	PCE	TCE
LINCOLN AVENUE WATER CO. (con't)	WELL 05 (con't)	1/19/99	NA	0.5 U	0.5 U	3.6
		2/01/99	NA	0.5 U	0.5 U	3.2
		4/10/99	0.0 U	NA	NA	NA
		6/01/99	NA	0.5 U	0.5 U	5.8
		7/06/99	5.4	0.5 U	0.5	10.7
		7/12/99	3.9	NA	NA	NA
		7/22/99	3.7	NA	NA	NA
		7/29/99	4.3	NA	NA	NA
		8/02/99	2.0	1.0	1.7	8.3
		8/09/99	2.1	NA	NA	NA
		8/16/99	2.6	NA	NA	NA
		8/23/99	2.5	NA	NA	NA
		8/30/99	0.0 U	NA	NA	NA
		9/07/99	3.5	0.5 U	0.5 U	8.4
		9/27/99	4.9	NA	NA	NA
		10/04/99	NA	0.5 U	0.5	8.5
		11/01/99	NA	0.5 U	0.5 U	7.1
		5/08/00	NA	0.5 U	0.5 U	3.5
		7/03/00	NA	0.5 U	0.5 U	3.8
		8/07/00	NA	0.5 U	0.5	6.3
		9/05/00	NA	0.5 U	0.5 U	6.0
		5/23/01	0.0 U	0.5 U	0.5 U	3.8
		6/04/01	NA	0.5 U	0.5 U	2.4
		7/02/01	NA	0.5 U	0.5 U	5.1
		8/06/01	NA	0.5 U	0.5 U	3.5
		9/04/01	NA	0.5 U	0.5 U	4.4
		12/10/01	4.2	NA	NA	NA
		5/05/02	4.8	0.5 U	0.5 U	2.4
		6/03/02	NA	0.5 U	0.5 U	2.7
		7/01/02	NA	0.5 U	0.5 U	4.6
		8/05/02	NA	0.5 U	0.5 U	4.6
		9/03/02	NA	0.5 U	0.5 U	3.1
		5/14/03	NA	0.7	1.3	17.0
		5/27/03	NA	0.5 U	0.5 U	3.5
		6/03/03	NA	0.5 U	0.5 U	4.7
		7/08/03	NA	0.5 U	0.5 U	8.6
		8/05/03	NA	0.5 U	0.5 U	3.8
		9/02/03	NA	0.5 U	0.5 U	4.7
		10/07/03	NA	0.5 U	0.5 U	4.8
		11/04/03	NA	0.5 U	0.5 U	2.9
		5/18/04	14.0	0.8	0.9	16.0
5/25/04	13.0	NA	NA	NA		
6/01/04	8.9	NA	NA	NA		
6/08/04	7.8	NA	NA	NA		
6/15/04	7.0	0.5 U	0.7	7.7		
6/22/04	5.0	NA	NA	NA		
6/29/04	5.0	NA	NA	NA		
7/06/04	4.6	NA	NA	NA		
7/15/04	4.4	0.5 U	0.6	6.0		
7/27/04	4.4	NA	NA	NA		

Purveyor	Well Name	Sample Date	Perchlorate	Carbon Tetrachloride	PCE	TCE
LINCOLN AVENUE WATER CO. (con't)	WELL 05 (con't)	8/03/04	4.0	0.5 U	0.5 U	6.0
		9/07/04	4.0 U	0.5 U	0.5 U	4.7
		10/05/04	4.5	0.5 U	0.5 U	3.9
		11/16/04	9.0	NA	NA	NA
		11/23/04	5.0	NA	NA	NA
		11/30/04	5.3	NA	NA	NA
		12/07/04	4.6	0.5 U	0.5 U	4.8
		12/14/04	5.0	NA	NA	NA
		12/21/04	4.5	NA	NA	NA
		1/11/05	5.8	0.5 U	0.5 U	4.4
		1/18/05	5.2	NA	NA	NA
		1/25/05	5.7	NA	NA	NA
		3/15/05	4.6	0.5 U	0.5	4.7
		4/05/05	4.9	0.5 U	0.6	4.7
		4/19/05	4.7	NA	NA	NA
		4/26/05	5.1	NA	NA	NA
		5/03/05	NA	0.5 U	0.5 U	0.5 U
		7/05/05	5.9	0.5 U	0.6	4.6
		7/12/05	6.1	NA	NA	NA
		8/02/05	5.1	0.5 U	0.6	4.2
		8/09/05	10.0	NA	NA	NA
		9/13/05	4.7	0.5	0.6	4.6
		9/20/05	5.5	NA	NA	NA
		9/27/05	5.7	0.5 U	0.5 U	3.3
		10/04/05	6.6	0.5	0.6	4.1
		10/11/05	6.0	NA	NA	NA
		10/18/05	9.0	NA	NA	NA
		10/25/05	6.2	NA	NA	NA
		11/01/05	6.0	0.5 U	0.5	4.0
		11/08/05	5.3	NA	NA	NA
		11/17/05	4.0	NA	NA	NA
		11/22/05	5.5	NA	NA	NA
		11/29/05	5.6	NA	NA	NA
		12/06/05	6.0	0.6	0.5	4.4
		12/13/05	5.8	NA	NA	NA
		12/20/05	5.6	NA	NA	NA
		12/27/05	6.6	NA	NA	NA
		1/03/06	5.6	0.6	0.5	3.9
		1/10/06	6.1	NA	NA	NA
		1/17/06	5.3	NA	NA	NA
		3/21/06	7.5	0.7	0.6	4.7
		4/07/06	7.0	0.7	0.6	4.7
5/09/06	7.4	0.8	0.7	5.8		
5/18/06	7.1	NA	NA	NA		
5/30/06	7.2	NA	NA	NA		
6/06/06	7.0	0.7	0.6	4.9		
6/13/06	6.6	NA	NA	NA		
6/20/06	6.8	NA	NA	NA		
6/27/06	7.3	NA	NA	NA		
7/05/06	7.3	0.8	0.6	4.0		

Purveyor	Well Name	Sample Date	Perchlorate	Carbon Tetrachloride	PCE	TCE
LINCOLN AVENUE WATER CO. (con't)	WELL 05 (con't)	7/11/06	7.3	NA	NA	NA
		7/18/06	7.6	NA	NA	NA
		7/25/06	7.1	NA	NA	NA
		8/01/06	7.0	0.9	0.6	3.9
		8/08/06	7.6	NA	NA	NA
		8/15/06	7.4	NA	NA	NA
		8/17/06	NA	0.6	0.5 U	3.5
		8/22/06	7.6	NA	NA	NA
		8/29/06	7.5	NA	NA	NA
		9/13/06	8.1	1.1	0.6	4.3
		9/19/06	8.3	NA	NA	NA
		9/26/06	7.7	NA	NA	NA
		10/03/06	7.9	1.1	0.6	3.8
		10/10/06	7.8	NA	NA	NA
		10/17/06	9.9	NA	NA	NA
		10/24/06	8.0	NA	NA	NA
		10/31/06	9.1	NA	NA	NA
		11/07/06	8.4	1.2	0.6	3.8
		11/14/06	7.7	NA	NA	NA
		11/28/06	9.4	NA	NA	NA
		12/05/06	NA	1.2	0.6	3.4
		12/12/06	9.5	NA	NA	NA
		12/19/06	9.4	NA	NA	NA
		12/26/06	9.5	NA	NA	NA
		1/02/07	9.3	1.3	0.6	3.5
		1/09/07	9.9	NA	NA	NA
		1/16/07	9.8	NA	NA	NA
		1/23/07	9.9	NA	NA	NA
		1/30/07	9.3	NA	NA	NA
		2/06/07	9.9	1.5	0.6	3.6
		2/13/07	11.0	NA	NA	NA
		2/20/07	9.6	NA	NA	NA
		2/27/07	10.0	NA	NA	NA
		3/06/07	9.7	1.3	0.5	3.0
		3/13/07	10.0	NA	NA	NA
		3/20/07	9.0	NA	NA	NA
		3/27/07	11.0	NA	NA	NA
		4/03/07	9.3	1.4	0.6	3.0
		4/10/07	12.0	NA	NA	NA
		4/17/07	7.6	NA	NA	NA
		4/24/07	8.7	NA	NA	NA
		5/01/07	9.7	1.4	0.5	3.1
5/18/07	10.0	NA	NA	NA		
5/22/07	11.0	NA	NA	NA		
5/29/07	11.0	NA	NA	NA		
6/05/07	11.0	1.3	0.5	2.9		
6/12/07	10.0	NA	NA	NA		
6/19/07	9.8	NA	NA	NA		
6/26/07	9.8	NA	NA	NA		
8/21/07	12.0	1.4	0.5	2.7		

Purveyor	Well Name	Sample Date	Perchlorate	Carbon Tetrachloride	PCE	TCE
LINCOLN AVENUE WATER CO. (cont')	WELL 05 (cont')	8/28/07	11.0	NA	NA	NA
		9/04/07	11.0	1.3	0.5 U	2.4
		9/11/07	10.0	NA	NA	NA
		9/18/07	11.0	NA	NA	NA
		9/25/07	13.0	NA	NA	NA
		10/02/07	9.3	1.3	0.5 U	2.4
		10/09/07	15.0	NA	NA	NA
		10/16/07	14.0	NA	NA	NA
		11/06/07	13.0	1.1	0.5 U	2.4
		11/13/07	12.0	NA	NA	NA
		11/20/07	12.0	NA	NA	NA
		11/27/07	11.0	NA	NA	NA
		12/11/07	11.0	1.4	NA	2.4
		12/26/07	10.0	NA	NA	NA
		1/02/08	11.0	1.4	0.5	2.5
		1/08/08	11.0	NA	NA	NA
		1/15/08	12.0	NA	NA	NA
		1/22/08	12.0	NA	NA	NA
		1/29/08	11.0	NA	NA	NA
		2/05/08	12.0	1.4	0.6	2.6
		3/04/08	13.0	NA	NA	NA
		3/05/08	NA	1.6	0.6	2.7
		3/11/08	12.0	NA	NA	NA
		3/18/08	17.0	NA	NA	NA
		3/25/08	13.0	NA	NA	NA
		4/08/08	14.0	1.5	0.6	2.8
		4/15/08	15.0	NA	NA	NA
		4/22/08	13.0	NA	NA	NA
		6/03/08	17.0	1.5	0.5 U	2.4
		6/10/08	14.0	NA	NA	NA
		6/17/08	15.0	NA	NA	NA
		6/24/08	15.0	NA	NA	NA
		8/18/08	NA	1.8	0.5	2.7
		8/19/08	13.0	NA	NA	NA
		8/26/08	14.0	NA	NA	NA
		9/02/08	16.0	1.9	0.6	2.9
		9/09/08	12.0	NA	NA	NA
		9/16/08	15.0	NA	NA	NA
		9/30/08	13.0	NA	NA	NA
		10/07/08	12.0	2.0	0.6	2.5
		10/14/08	12.0	NA	NA	NA
10/21/08	12.0	NA	NA	NA		
10/28/08	9.9	NA	NA	NA		
11/25/08	15.0	NA	NA	NA		
12/02/08	14.0	2.2	0.7	2.8		
12/17/08	12.0	NA	NA	NA		
12/23/08	12.0	NA	NA	NA		
12/30/08	14.0	NA	NA	NA		
1/06/09	14.0	1.6	0.7	2.5		
1/13/09	14.0	NA	NA	NA		



Purveyor	Well Name	Sample Date	Perchlorate	Carbon Tetrachloride	PCE	TCE
LINCOLN AVENUE WATER CO. (con't)	WELL 05 (con't)	1/20/09	14.0	NA	NA	NA
		2/18/09	13.0	NA	NA	NA
		2/24/09	13.0	NA	NA	NA
		3/10/09	13.0	2.0	0.7	2.6
		4/07/09	16.0	2.1	0.8	3.1
		4/14/09	16.0	NA	NA	NA
		4/21/09	14.0	NA	NA	NA
		4/28/09	15.0	NA	NA	NA
		5/04/09	14.0	2.2	0.7	2.4
		5/12/09	13.0	NA	NA	NA
		5/19/09	15.0	NA	NA	NA
		5/26/09	15.0	NA	NA	NA
		6/01/09	15.0	2.5	0.7	3.8
		6/09/09	15.0	NA	NA	NA
		6/16/09	15.0	NA	NA	NA
		6/23/09	15.0	NA	NA	NA
		7/07/09	16.0	2.2	0.8	2.9
		7/14/09	16.0	NA	NA	NA
		7/21/09	16.0	NA	NA	NA
		7/28/09	16.0	NA	NA	NA
RUBIO CANON LAND & WATER ASSOCIATION	WELL 04	6/17/97	6.0	NA	NA	NA
		6/24/97	4.0	NA	NA	NA
		9/16/97	5.0	NA	NA	NA
		6/01/98	NA	NA	NA	0.5 U
		7/06/98	NA	0.5 U	0.5 U	0.5 U
		7/26/99	5.1	0.5 U	0.5 U	0.5 U
		4/24/00	5.0 U	0.5 U	0.5 U	0.5 U
		7/03/00	5.3	NA	NA	NA
		10/02/00	5.0 U	NA	NA	NA
		1/02/01	5.0 U	NA	NA	NA
		1/29/01	NA	0.5 U	0.5 U	0.5 U
		1/28/02	NA	0.5 U	0.5 U	0.5 U
		4/29/02	4.2	NA	NA	NA
		7/01/02	4.4	NA	NA	NA
		1/13/03	0.0 U	0.5 U	0.5 U	0.5 U
		4/07/03	4.0 U	NA	NA	NA
		7/08/03	4.0 U	NA	NA	NA
		10/06/03	4.3	NA	NA	NA
		1/20/04	NA	0.5 U	0.5 U	0.5 U
		4/05/04	4.0 U	NA	NA	NA
5/03/04	4.0 U	NA	NA	NA		
6/01/04	4.0 U	NA	NA	NA		
7/06/04	4.0 U	NA	NA	NA		
8/02/04	4.0 U	NA	NA	NA		
9/07/04	4.0 U	NA	NA	NA		
10/04/04	4.0 U	NA	NA	NA		

Purveyor	Well Name	Sample Date	Perchlorate	Carbon Tetrachloride	PCE	TCE
RUBIO CANON LAND & WATER ASSOCIATION (con't)	WELL 04 (con't)	11/01/04	5.5	NA	NA	NA
		12/06/04	4.0 U	NA	NA	NA
		1/03/05	4.0 U	NA	NA	NA
		1/18/05	NA	0.5 U	0.5 U	0.5 U
		2/07/05	4.0 U	NA	NA	NA
		3/07/05	4.0 U	NA	NA	NA
		4/04/05	4.0 U	NA	NA	NA
		5/02/05	4.0 U	NA	NA	NA
		6/06/05	4.0 U	NA	NA	NA
		7/05/05	4.0 U	NA	NA	NA
		8/01/05	4.0 U	NA	NA	NA
		9/06/05	4.0 U	NA	NA	NA
		10/03/05	4.0	NA	NA	NA
		11/07/05	4.0 U	NA	NA	NA
		12/05/05	4.0 U	NA	NA	NA
		1/03/06	4.0 U	NA	NA	NA
		1/23/06	NA	0.5 U	0.5 U	0.5 U
		2/07/06	4.0 U	NA	NA	NA
		3/06/06	4.0 U	NA	NA	NA
		4/03/06	4.0 U	NA	NA	NA
		5/01/06	4.0 U	NA	NA	NA
		6/05/06	4.0 U	NA	NA	NA
		7/03/06	4.0 U	NA	NA	NA
		8/07/06	4.0 U	NA	NA	NA
		9/05/06	4.0 U	NA	NA	NA
		10/02/06	4.0 U	NA	NA	NA
		11/06/06	4.0 U	NA	NA	NA
		1/02/07	4.0 U	NA	NA	NA
		2/05/07	4.0 U	NA	NA	NA
		3/05/07	4.0 U	NA	NA	NA
		3/12/07	NA	0.5 U	0.5 U	0.5 U
		4/02/07	4.0 U	NA	NA	NA
		5/07/07	4.0 U	NA	NA	NA
		6/04/07	4.0 U	NA	NA	NA
		8/06/07	4.0 U	NA	NA	NA
		9/04/07	4.0 U	NA	NA	NA
		10/01/07	4.0 U	NA	NA	NA
		11/05/07	4.0 U	NA	NA	NA
		12/03/07	4.0 U	NA	NA	NA
		1/02/08	4.0 U	NA	NA	NA
1/14/08	4.0 U	0.5 U	0.5 U	0.5 U		
2/05/08	4.0 U	NA	NA	NA		
3/03/08	4.0 U	NA	NA	NA		
4/07/08	4.0 U	NA	NA	NA		
6/02/08	4.0 U	NA	NA	NA		
9/02/08	4.0 U	NA	NA	NA		
10/06/08	4.0 U	NA	NA	NA		
11/24/08	4.0 U	NA	NA	NA		
12/01/08	4.0 U	NA	NA	NA		
12/08/08	4.0 U	NA	NA	NA		

Purveyor	Well Name	Sample Date	Perchlorate	Carbon Tetrachloride	PCE	TCE
RUBIO CANON LAND & WATER ASSOCIATION (con't)	WELL 04 (con't)	12/15/08	4.0 U	NA	NA	NA
		12/22/08	4.0 U	NA	NA	NA
		12/29/08	4.0 U	NA	NA	NA
		1/05/09	4.0 U	NA	NA	NA
		2/23/09	4.0 U	NA	NA	NA
		3/02/09	4.0 U	NA	NA	NA
		3/09/09	4.0 U	NA	NA	NA
		3/16/09	4.0 U	NA	NA	NA
		3/23/09	4.0 U	NA	NA	NA
		3/30/09	4.0 U	NA	NA	NA
		4/06/09	4.0 U	NA	NA	NA
		4/13/09	4.0 U	NA	NA	NA
		4/20/09	4.0 U	NA	NA	NA
		4/27/09	4.0 U	NA	NA	NA
		5/04/09	4.0 U	NA	NA	NA
		5/05/09	4.0 U	NA	NA	NA
		5/06/09	4.0 U	NA	NA	NA
		5/07/09	4.0 U	NA	NA	NA
		5/08/09	4.0 U	NA	NA	NA
		5/09/09	4.0 U	NA	NA	NA
		5/10/09	4.0 U	NA	NA	NA
		5/11/09	4.0 U	NA	NA	NA
		5/12/09	4.0 U	NA	NA	NA
		5/13/09	4.0 U	NA	NA	NA
		5/14/09	4.0 U	NA	NA	NA
		5/15/09	4.0 U	NA	NA	NA
		5/16/09	4.0 U	NA	NA	NA
		5/17/09	4.0 U	NA	NA	NA
		5/18/09	4.0 U	NA	NA	NA
		5/19/09	4.0 U	NA	NA	NA
		5/20/09	4.0 U	NA	NA	NA
		5/21/09	4.0 U	NA	NA	NA
		5/22/09	4.0 U	NA	NA	NA
		5/23/09	4.0 U	NA	NA	NA
		5/24/09	4.0 U	NA	NA	NA
		5/25/09	4.0 U	NA	NA	NA
		5/26/09	4.0 U	NA	NA	NA
		5/27/09	4.0 U	NA	NA	NA
		5/29/09	4.0 U	NA	NA	NA
		5/30/09	4.0 U	NA	NA	NA
5/31/09	4.0 U	NA	NA	NA		
6/01/09	4.0 U	NA	NA	NA		
6/02/09	4.0 U	NA	NA	NA		
6/03/09	4.0 U	NA	NA	NA		
6/04/09	4.0 U	NA	NA	NA		
6/05/09	4.0 U	NA	NA	NA		
6/06/09	4.0 U	NA	NA	NA		
6/07/09	4.0 U	NA	NA	NA		
6/08/09	4.0 U	NA	NA	NA		
6/09/09	4.0 U	NA	NA	NA		

Purveyor	Well Name	Sample Date	Perchlorate	Carbon Tetrachloride	PCE	TCE
RUBIO CANON LAND & WATER ASSOCIATION (con't)	WELL 04 (con't)	6/10/09	4.0 U	NA	NA	NA
		6/11/09	4.0 U	NA	NA	NA
		6/12/09	4.0 U	NA	NA	NA
		6/15/09	4.0 U	NA	NA	NA
		6/16/09	4.0 U	NA	NA	NA
		6/17/09	4.0 U	NA	NA	NA
		6/18/09	4.0 U	NA	NA	NA
		6/19/09	4.0 U	NA	NA	NA
		6/22/09	4.0 U	NA	NA	NA
		6/23/09	4.0 U	NA	NA	NA
		6/24/09	4.0 U	NA	NA	NA
		6/25/09	4.0 U	NA	NA	NA
		6/29/09	4.0 U	NA	NA	NA
		7/06/09	4.0 U	NA	NA	NA
		7/13/09	4.0 U	NA	NA	NA
		7/20/09	4.0 U	NA	NA	NA
		7/27/09	4.0 U	NA	NA	NA
		8/03/09	4.0 U	NA	NA	NA
		8/05/09	4.0 U	NA	NA	NA
		8/10/09	4.0 U	NA	NA	NA
		8/17/09	4.0 U	NA	NA	NA
		8/24/09	4.0 U	NA	NA	NA
		8/31/09	4.0 U	NA	NA	NA
		9/08/09	4.0 U	NA	NA	NA
		9/14/09	4.0 U	NA	NA	NA
		9/21/09	4.0 U	NA	NA	NA
		9/28/09	4.0 U	NA	NA	NA
		10/05/09	4.0 U	NA	NA	NA
		10/12/09	4.0 U	NA	NA	NA
		11/02/09	4.0 U	NA	NA	NA
		11/09/09	4.0 U	NA	NA	NA
		11/16/09	4.0 U	NA	NA	NA
		12/14/09	4.0 U	NA	NA	NA
		12/21/09	4.0 U	NA	NA	NA
		12/28/09	4.0 U	NA	NA	NA
		1/04/10	4.0 U	NA	NA	NA
		1/11/10	4.0 U	NA	NA	NA
		2/08/10	4.0 U	NA	NA	NA
		2/16/10	4.0 U	NA	NA	NA
		2/22/10	4.0 U	NA	NA	NA
	3/01/10	4.0 U	NA	NA	NA	
3/08/10	4.0 U	NA	NA	NA		
3/15/10	4.0 U	NA	NA	NA		
3/22/10	4.0 U	NA	NA	NA		
3/29/10	4.0 U	NA	NA	NA		
4/05/10	4.0 U	NA	NA	NA		
4/12/10	4.0 U	NA	NA	NA		
4/19/10	4.0 U	NA	NA	NA		
4/26/10	4.0 U	NA	NA	NA		
	WELL 07	3/04/96	NA	NA	NA	0.5 U

Purveyor	Well Name	Sample Date	Perchlorate	Carbon Tetrachloride	PCE	TCE
RUBIO CANON LAND & WATER ASSOCIATION (con't)	WELL 07 (con't)	6/03/96	NA	NA	NA	0.5 U
		9/03/96	NA	NA	NA	0.5 U
		12/02/96	NA	NA	NA	0.5 U
		3/03/97	NA	NA	NA	0.5 U
		6/02/97	NA	NA	NA	0.5 U
		6/17/97	0.0 U	NA	NA	NA
		6/24/97	0.0 U	NA	NA	NA
		9/02/97	NA	NA	NA	0.5 U
		9/16/97	0.0 U	NA	NA	NA
		12/01/97	NA	NA	NA	0.5 U
		3/02/98	NA	NA	NA	0.5 U
		6/01/98	NA	NA	NA	0.5 U
		7/06/98	NA	0.5 U	0.5 U	0.5 U
		9/01/98	NA	NA	NA	0.5 U
		12/07/98	NA	NA	NA	0.5 U
		3/01/99	NA	NA	NA	0.5 U
		6/01/99	NA	NA	NA	0.5 U
		7/26/99	5.0 U	0.5 U	0.5 U	0.5 U
		9/07/99	NA	NA	NA	0.5 U
		12/06/99	NA	NA	NA	0.5 U
		3/06/00	NA	NA	NA	0.5 U
		4/24/00	5.0 U	0.5 U	0.5 U	0.5 U
		6/05/00	NA	NA	NA	0.5 U
		7/03/00	5.0 U	NA	NA	NA
		9/11/00	NA	NA	NA	0.5 U
		10/02/00	5.0 U	NA	NA	NA
		12/04/00	NA	NA	NA	0.5 U
		1/02/01	5.0 U	NA	NA	NA
		1/29/01	NA	0.5 U	0.5 U	0.5 U
		3/05/01	NA	NA	NA	0.5 U
		6/04/01	NA	NA	NA	0.5 U
		9/04/01	NA	NA	NA	0.5 U
		12/03/01	NA	NA	NA	0.5 U
		1/28/02	NA	0.5 U	0.5 U	0.5 U
		3/04/02	NA	NA	NA	0.5 U
		4/29/02	4.0 U	NA	NA	NA
		6/03/02	NA	NA	NA	0.5 U
		7/01/02	4.0 U	NA	NA	NA
		9/03/02	NA	NA	NA	0.5 U
		10/07/02	4.0 U	NA	NA	NA
		12/02/02	NA	NA	NA	0.5 U
		1/13/03	0.0 U	0.5 U	0.5 U	0.5 U
4/07/03	4.0 U	NA	NA	NA		
10/06/03	4.0 U	NA	NA	NA		
10/20/03	NA	NA	NA	0.5 U		
1/20/04	NA	0.5 U	0.5 U	0.5 U		
4/05/04	4.0 U	NA	NA	NA		
5/03/04	4.0 U	NA	NA	NA		
6/01/04	4.0 U	NA	NA	NA		
7/06/04	4.0 U	NA	NA	NA		

Purveyor	Well Name	Sample Date	Perchlorate	Carbon Tetrachloride	PCE	TCE
RUBIO CANON LAND & WATER ASSOCIATION (con't)	WELL 07 (con't)	8/02/04	4.0 U	NA	NA	NA
		9/07/04	4.0 U	NA	NA	NA
		10/04/04	4.0 U	NA	NA	NA
		11/01/04	4.0 U	NA	NA	NA
		12/06/04	4.0 U	NA	NA	NA
		1/03/05	4.0 U	NA	NA	NA
		1/18/05	NA	0.5 U	0.5	0.5 U
		2/07/05	4.0 U	NA	NA	NA
		3/07/05	4.0 U	NA	NA	NA
		4/04/05	4.0 U	NA	0.5 U	NA
		5/02/05	4.0 U	NA	NA	NA
		6/06/05	4.0 U	NA	NA	NA
		7/05/05	4.0 U	NA	0.5 U	NA
		8/01/05	4.0 U	NA	NA	NA
		9/06/05	4.0 U	NA	NA	NA
		10/03/05	4.0 U	NA	NA	NA
		11/07/05	4.0 U	NA	NA	NA
		12/05/05	4.0 U	NA	NA	NA
		1/03/06	4.0 U	NA	NA	NA
		1/09/06	NA	NA	0.5 U	NA
		1/23/06	NA	0.5 U	0.5 U	0.5 U
		2/06/06	4.0 U	NA	NA	NA
		3/06/06	4.0 U	NA	NA	NA
		4/03/06	4.0 U	NA	NA	NA
		4/06/06	NA	NA	0.5 U	NA
		5/01/06	4.0 U	NA	NA	NA
		6/05/06	4.0 U	NA	NA	NA
		7/03/06	4.0 U	NA	0.5 U	NA
		8/07/06	4.0 U	NA	NA	NA
		9/05/06	4.0 U	NA	NA	NA
		10/02/06	4.0 U	NA	0.5 U	NA
		11/06/06	4.0 U	NA	NA	NA
		1/02/07	4.0 U	NA	NA	NA
		1/08/07	NA	NA	0.5 U	NA
		2/05/07	4.0 U	NA	NA	NA
		3/05/07	4.0 U	NA	NA	NA
		3/12/07	NA	0.5 U	0.5 U	0.5 U
		4/02/07	4.0 U	NA	NA	NA
		5/07/07	4.0 U	NA	NA	NA
		6/04/07	4.0 U	NA	NA	NA
8/06/07	4.0 U	NA	NA	NA		
9/04/07	4.0 U	NA	NA	NA		
10/01/07	4.0 U	NA	0.5 U	NA		
11/05/07	4.0 U	NA	NA	NA		
12/03/07	4.0 U	NA	NA	NA		
1/02/08	4.0 U	NA	0.5 U	NA		
1/05/08	4.0 U	NA	NA	NA		
1/14/08	4.0 U	0.5 U	0.5 U	0.5 U		
2/05/08	4.0 U	NA	NA	NA		
3/03/08	4.0 U	NA	NA	NA		

Purveyor	Well Name	Sample Date	Perchlorate	Carbon Tetrachloride	PCE	TCE
RUBIO CANON LAND & WATER ASSOCIATION (con't)	WELL 07 (con't)	4/07/08	4.0 U	NA	0.5 U	NA
		6/02/08	4.0 U	NA	NA	NA
		9/02/08	4.0 U	NA	NA	NA
		10/06/08	4.0 U	NA	0.5 U	NA
		11/24/08	4.0 U	NA	NA	NA
		12/01/08	4.0 U	NA	NA	NA
		12/08/08	4.0 U	NA	NA	NA
		12/15/08	4.0 U	NA	NA	NA
		12/22/08	4.0 U	NA	NA	NA
		12/29/08	4.0 U	NA	NA	NA
		2/23/09	4.0 U	NA	NA	NA
		3/02/09	4.0 U	NA	0.7	NA
		3/09/09	4.0 U	NA	NA	NA
		3/16/09	4.0 U	NA	NA	NA
		3/23/09	4.0 U	NA	NA	NA
		3/30/09	4.0 U	NA	NA	NA
		4/06/09	4.0 U	NA	NA	NA
		4/08/09	NA	NA	0.6	NA
		4/13/09	4.0 U	NA	NA	NA
		4/20/09	4.0 U	NA	NA	NA
		4/27/09	4.0 U	NA	NA	NA
		5/04/09	4.0 U	NA	NA	NA
		5/05/09	4.0 U	NA	NA	NA
		5/06/09	4.0 U	NA	NA	NA
		5/07/09	4.0 U	NA	NA	NA
		5/08/09	4.0 U	NA	NA	NA
		5/09/09	4.0 U	NA	NA	NA
		5/10/09	4.0 U	NA	NA	NA
		5/11/09	4.0 U	NA	NA	NA
		5/12/09	4.0 U	NA	NA	NA
		5/13/09	4.0 U	NA	NA	NA
		5/14/09	4.0 U	NA	NA	NA
		5/15/09	4.0 U	NA	NA	NA
		5/16/09	4.0 U	NA	NA	NA
		5/17/09	4.0 U	NA	NA	NA
		5/18/09	4.0 U	NA	NA	NA
		5/19/09	4.0 U	NA	NA	NA
		5/20/09	4.0 U	NA	NA	NA
		5/21/09	4.0 U	NA	NA	NA
		5/22/09	4.0 U	NA	NA	NA
		5/23/09	4.0 U	NA	NA	NA
		5/24/09	4.0 U	NA	NA	NA
5/25/09	4.0 U	NA	NA	NA		
5/26/09	4.0 U	NA	NA	NA		
5/27/09	4.0 U	NA	NA	NA		
5/29/09	4.0 U	NA	NA	NA		
5/30/09	4.0 U	NA	NA	NA		
5/31/09	4.0 U	NA	NA	NA		
6/01/09	4.0 U	NA	NA	NA		
6/02/09	4.0 U	NA	NA	NA		

Purveyor	Well Name	Sample Date	Perchlorate	Carbon Tetrachloride	PCE	TCE
RUBIO CANON LAND & WATER ASSOCIATION (con't)	WELL 07 (con't)	6/03/09	4.0 U	NA	NA	NA
		6/04/09	4.0 U	NA	NA	NA
		6/05/09	4.0 U	NA	NA	NA
		6/06/09	4.0 U	NA	NA	NA
		6/07/09	4.0 U	NA	NA	NA
		6/08/09	4.0 U	NA	NA	NA
		6/09/09	4.0 U	NA	NA	NA
		6/10/09	4.0 U	NA	NA	NA
		6/11/09	4.0 U	NA	NA	NA
		6/12/09	4.0 U	NA	NA	NA
		6/15/09	4.0 U	NA	NA	NA
		6/16/09	4.0 U	NA	NA	NA
		6/17/09	4.0 U	NA	NA	NA
		6/18/09	4.0 U	NA	NA	NA
		6/19/09	4.0 U	NA	NA	NA
		6/22/09	4.0 U	NA	NA	NA
		6/23/09	4.0 U	NA	NA	NA
		6/24/09	4.0 U	NA	NA	NA
		6/25/09	4.0 U	NA	NA	NA
		6/29/09	4.0 U	NA	NA	NA
		7/06/09	4.0 U	NA	0.5 U	NA
		7/13/09	4.0 U	NA	NA	NA
		7/20/09	4.0 U	NA	NA	NA
		7/27/09	4.0 U	NA	NA	NA
		8/03/09	4.0 U	NA	0.5 U	NA
		8/05/09	4.0 U	NA	NA	NA
		8/10/09	4.0 U	NA	NA	NA
		8/17/09	4.0 U	NA	NA	NA
		8/24/09	4.0 U	NA	NA	NA
		8/31/09	4.0 U	NA	NA	NA
		9/08/09	4.0 U	NA	0.5 U	NA
		9/14/09	4.0 U	NA	NA	NA
		9/21/09	4.0 U	NA	NA	NA
		9/28/09	4.0 U	NA	NA	NA
		10/05/09	4.0 U	NA	0.5 U	NA
		10/12/09	4.0 U	NA	NA	NA
		10/19/09	4.0 U	NA	NA	NA
		10/26/09	4.0 U	NA	NA	NA
		11/02/09	4.0 U	NA	0.5 U	NA
		11/09/09	4.0 U	NA	NA	NA
		11/16/09	4.0 U	NA	NA	NA
12/14/09	4.0 U	NA	NA	NA		
12/21/09	4.0 U	NA	NA	NA		
12/28/09	4.0 U	NA	NA	NA		
1/04/10	4.0 U	NA	0.7	NA		
1/11/10	4.0 U	NA	NA	NA		
2/08/10	4.0 U	NA	0.9	NA		
2/16/10	4.0 U	NA	NA	NA		
2/22/10	4.0 U	NA	NA	NA		
3/01/10	4.0 U	NA	0.9	NA		



Purveyor	Well Name	Sample Date	Perchlorate	Carbon Tetrachloride	PCE	TCE
RUBIO CANON LAND & WATER ASSOCIATION (con't)	WELL 07 (con't)	3/08/10	4.0 U	NA	NA	NA
		3/15/10	4.0 U	NA	NA	NA
		3/22/10	4.0 U	NA	NA	NA
		3/29/10	4.0 U	NA	NA	NA
		4/05/10	4.0 U	NA	0.7	NA
		4/12/10	4.0 U	NA	NA	NA
		4/19/10	4.0 U	NA	NA	NA
		4/26/10	4.0 U	NA	NA	NA
LAS FLORES WATER CO.	WELL 02	12/09/96	NA	0.5 U	0.5 U	0.5 U
		6/17/97	5.0	NA	NA	NA
		6/24/97	5.0	NA	NA	NA
		9/15/97	4.0	NA	NA	NA
		12/17/97	NA	0.5 U	4.7	0.5 U
		1/05/98	NA	0.5 U	4.8	0.5 U
		1/06/98	NA	NA	4.8	NA
		5/11/98	NA	NA	9.0	NA
		5/20/98	NA	NA	8.8	NA
		7/13/98	NA	NA	4.7	NA
		8/17/98	NA	NA	7.8	NA
		8/24/98	NA	NA	7.1	NA
		9/18/98	NA	NA	8.0	NA
		10/12/98	NA	NA	8.9	NA
		12/14/98	NA	0.5 U	9.3	0.5 U
		1/11/99	NA	NA	12.6	NA
		1/20/99	NA	NA	8.7	NA
		2/08/99	NA	NA	11.0	NA
		2/16/99	NA	NA	9.1	NA
		3/08/99	NA	NA	9.1	NA
		3/16/99	NA	NA	9.5	NA
		3/22/99	NA	NA	9.9	NA
		3/29/99	NA	NA	6.9	NA
		4/05/99	NA	NA	8.7	NA
		4/13/99	NA	NA	3.0	NA
		4/19/99	NA	NA	7.9	NA
		4/26/99	NA	NA	10.7	NA
		5/03/99	NA	NA	9.3	NA
		5/10/99	NA	NA	7.5	NA
		5/17/99	NA	NA	7.4	NA
		5/24/99	NA	NA	7.6	NA
		6/01/99	NA	NA	4.6	NA
		6/07/99	NA	NA	9.8	NA
		6/14/99	NA	NA	5.6	NA
		6/21/99	NA	NA	10.6	NA
		6/28/99	NA	NA	6.3	NA
7/06/99	NA	NA	7.0	NA		
7/12/99	NA	NA	9.0	NA		
7/19/99	NA	NA	8.1	NA		
7/27/99	NA	NA	8.7	NA		
7/29/99	5.3	NA	NA	NA		
8/03/99	NA	NA	6.0	NA		

Purveyor	Well Name	Sample Date	Perchlorate	Carbon Tetrachloride	PCE	TCE
LAS FLORES WATER CO. (con't)	WELL 02 (con't)	8/09/99	NA	NA	11.6	NA
		8/16/99	NA	NA	8.4	NA
		8/23/99	NA	NA	9.2	NA
		8/30/99	NA	NA	10.7	NA
		9/07/99	NA	0.5 U	11.5	0.5 U
		9/13/99	NA	NA	11.2	NA
		9/20/99	NA	NA	9.2	NA
		9/27/99	NA	NA	11.5	NA
		10/04/99	NA	NA	9.8	NA
		10/11/99	NA	NA	9.3	NA
		10/18/99	NA	NA	11.2	NA
		10/25/99	NA	NA	9.8	NA
		11/01/99	NA	NA	11.2	NA
		11/08/99	NA	NA	9.9	NA
		11/15/99	NA	NA	8.1	NA
		11/22/99	NA	NA	10.0	NA
		11/29/99	NA	NA	11.8	NA
		12/06/99	NA	NA	13.7	NA
		12/13/99	6.3	0.5 U	10.2	0.5 U
		12/20/99	NA	NA	14.5	NA
		1/03/00	NA	NA	13.5	NA
		1/11/00	NA	NA	7.6	NA
		1/17/00	NA	NA	14.8	NA
		1/24/00	NA	NA	13.2	NA
		1/31/00	NA	NA	14.0	NA
		2/07/00	NA	NA	11.7	NA
		2/14/00	NA	NA	12.4	NA
		2/22/00	NA	NA	16.5	NA
		2/28/00	NA	NA	8.0	NA
		3/06/00	NA	NA	12.0	NA
		3/12/00	NA	NA	11.0	NA
		3/20/00	NA	NA	13.0	NA
		3/27/00	8.0	NA	12.0	NA
		4/03/00	NA	0.5 U	12.0	0.5 U
		4/10/00	NA	NA	11.0	NA
		4/17/00	NA	NA	12.0	NA
		4/24/00	NA	NA	13.0	NA
		5/01/00	NA	NA	9.7	NA
		5/08/00	NA	NA	13.5	NA
		5/15/00	NA	NA	13.3	NA
		5/22/00	NA	NA	9.9	NA
		5/30/00	NA	NA	13.6	NA
6/05/00	NA	NA	9.2	NA		
6/12/00	NA	NA	11.8	NA		
6/19/00	NA	NA	11.2	NA		
6/26/00	NA	NA	9.9	NA		
7/03/00	NA	NA	11.0	NA		
7/10/00	7.0	0.5 U	9.6	0.5 U		
8/11/00	NA	NA	13.7	NA		
8/21/00	NA	NA	11.2	NA		

Purveyor	Well Name	Sample Date	Perchlorate	Carbon Tetrachloride	PCE	TCE
LAS FLORES WATER CO. (con't)	WELL 02 (con't)	8/28/00	NA	NA	10.0	NA
		9/05/00	NA	NA	13.0	NA
		9/11/00	NA	NA	16.0	NA
		9/18/00	NA	NA	12.0	NA
		9/25/00	NA	NA	10.0	NA
		10/02/00	NA	NA	15.0	NA
		10/09/00	NA	NA	16.0	NA
		10/16/00	NA	NA	13.0	NA
		10/23/00	5.6	NA	14.2	NA
		10/30/00	NA	NA	16.8	NA
		11/06/00	NA	NA	10.4	NA
		11/13/00	NA	NA	17.2	NA
		11/27/00	NA	NA	15.9	NA
		12/04/00	NA	NA	8.0	NA
		12/11/00	NA	NA	13.5	NA
		12/18/00	NA	NA	14.6	NA
		12/26/00	5.3	0.5 U	10.3	0.5 U
		1/02/01	NA	NA	15.0	NA
		1/08/01	NA	NA	6.9	NA
		1/15/01	NA	NA	9.3	NA
		1/22/01	NA	NA	13.5	NA
		1/29/01	NA	NA	13.0	NA
		2/05/01	NA	NA	13.9	NA
		2/12/01	NA	NA	7.7	NA
		2/20/01	NA	NA	7.5	NA
		2/26/01	NA	NA	13.0	NA
		3/05/01	NA	NA	5.5	NA
		3/12/01	NA	NA	9.7	NA
		3/19/01	NA	NA	4.1	NA
		3/26/01	NA	NA	14.0	NA
		4/02/01	NA	NA	6.3	NA
		4/09/01	NA	NA	12.0	NA
		4/16/01	NA	NA	12.0	NA
		4/23/01	NA	NA	13.0	NA
		4/30/01	NA	NA	12.0	NA
		5/07/01	7.4	NA	11.0	NA
		5/14/01	NA	NA	11.8	NA
		5/21/01	NA	NA	12.0	NA
		5/29/01	NA	NA	14.0	NA
		6/04/01	NA	NA	14.0	NA
		6/11/01	NA	NA	13.1	NA
6/18/01	NA	NA	17.0	NA		
6/25/01	NA	NA	15.0	NA		
7/02/01	NA	NA	15.0	NA		
7/09/01	NA	NA	11.0	NA		
7/16/01	NA	NA	13.0	NA		
7/23/01	NA	NA	14.0	NA		
7/30/01	NA	NA	13.0	NA		
8/06/01	NA	NA	11.0	NA		
8/13/01	NA	NA	12.0	NA		

Purveyor	Well Name	Sample Date	Perchlorate	Carbon Tetrachloride	PCE	TCE
LAS FLORES WATER CO. (con't)	WELL 02 (con't)	8/20/01	NA	NA	15.0	NA
		8/27/01	NA	NA	13.0	NA
		9/04/01	NA	NA	15.0	NA
		9/10/01	9.0	NA	14.0	NA
		9/17/01	NA	NA	13.0	NA
		9/24/01	NA	NA	16.0	NA
		10/01/01	NA	NA	12.0	NA
		10/08/01	NA	NA	13.0	NA
		10/15/01	NA	NA	14.0	NA
		10/22/01	NA	NA	12.0	NA
		10/29/01	NA	NA	14.0	NA
		11/05/01	NA	NA	12.0	NA
		11/12/01	NA	NA	15.0	NA
		11/19/01	NA	NA	15.0	NA
		11/26/01	NA	NA	13.0	NA
		12/03/01	NA	NA	13.0	NA
		12/10/01	NA	NA	9.8	NA
		12/17/01	NA	NA	14.0	NA
		12/26/01	NA	NA	11.0	NA
		1/02/02	NA	NA	11.0	NA
		1/07/02	NA	NA	14.0	NA
		1/14/02	NA	NA	13.0	NA
		1/21/02	NA	NA	13.0	NA
		1/28/02	7.2	NA	13.0	NA
		2/04/02	NA	NA	12.0	NA
		2/11/02	7.6	NA	13.0	NA
		2/19/02	NA	NA	14.0	NA
		2/25/02	7.1	NA	13.0	NA
		3/04/02	6.6	NA	12.0	NA
		3/11/02	5.6	0.5 U	13.0	0.5 U
		3/18/02	5.7	NA	11.0	NA
		3/25/02	5.9	NA	11.0	NA
		4/01/02	7.1	NA	12.0	NA
		4/08/02	6.0	NA	6.2	NA
		4/15/02	7.2	NA	14.0	NA
		4/22/02	7.7	NA	12.0	NA
		4/29/02	6.2	NA	12.0	NA
		5/06/02	6.3	NA	12.0	NA
		5/13/02	7.0	NA	12.0	NA
		5/20/02	6.6	NA	13.0	NA
		5/28/02	6.6	NA	12.0	NA
		6/03/02	7.5	0.5 U	14.0	0.5 U
6/10/02	6.8	NA	13.0	NA		
6/17/02	6.0	NA	12.0	NA		
6/24/02	6.6	NA	14.0	NA		
7/01/02	6.0	NA	13.0	NA		
7/08/02	4.8	NA	11.0	NA		
7/15/02	7.3	NA	15.0	NA		
7/22/02	6.8	NA	12.0	NA		
7/29/02	4.2	NA	13.0	NA		

Purveyor	Well Name	Sample Date	Perchlorate	Carbon Tetrachloride	PCE	TCE
LAS FLORES WATER CO. (con't)	WELL 02 (con't)	8/05/02	6.8	NA	14.0	NA
		8/12/02	6.9	NA	15.0	NA
		8/26/02	7.0	NA	12.0	NA
		9/03/02	8.9	NA	14.0	NA
		9/09/02	6.2	0.5 U	15.0	0.5 U
		9/16/02	5.8	NA	14.0	NA
		9/23/02	6.4	NA	15.0	NA
		3/03/03	5.8	NA	11.0	NA
		3/27/03	6.1	0.5 U	2.2	0.5 U
		3/31/03	4.8	NA	5.4	NA
		4/07/03	0.0 U	NA	7.8	NA
		4/14/03	5.7	NA	6.4	NA
		4/21/03	5.9	NA	4.1	NA
		4/28/03	6.0	NA	11.0	NA
		5/05/03	6.8	NA	9.1	NA
		5/12/03	5.7	NA	8.9	NA
		5/19/03	6.8	NA	11.0	NA
		5/27/03	6.1	NA	10.0	NA
		6/02/03	6.8	0.5 U	14.0	0.5 U
		6/09/03	6.5	NA	6.3	NA
		6/16/03	5.8	0.5 U	11.0	0.5 U
		6/23/03	6.7	NA	10.0	NA
		6/30/03	6.9	NA	12.0	NA
		7/07/03	5.4	NA	10.0	NA
		7/14/03	7.1	NA	10.0	NA
		7/21/03	6.9	NA	13.0	NA
		7/28/03	7.9	NA	10.0	NA
		8/04/03	6.5	NA	10.0	NA
		8/11/03	6.1	NA	8.9	NA
		8/18/03	5.1	NA	11.0	NA
		9/02/03	6.8	NA	11.0	NA
		9/08/03	6.1	NA	11.0	NA
		9/15/03	5.7	NA	10.0	NA
		9/22/03	6.5	0.5 U	8.7	0.5 U
		9/29/03	6.3	NA	13.0	NA
		10/06/03	6.3	NA	13.0	NA
		10/13/03	6.6	NA	13.0	NA
		10/20/03	5.6	NA	14.0	NA
		10/27/03	4.5	NA	8.8	NA
		11/03/03	5.6	NA	18.0	NA
		11/10/03	4.9	NA	13.0	NA
		11/17/03	6.6	NA	11.0	NA
11/24/03	7.3	NA	11.0	NA		
12/01/03	7.0	NA	13.0	NA		
12/08/03	7.2	NA	NA	NA		
12/15/03	6.7	NA	13.0	NA		
12/22/03	7.0	NA	9.1	NA		
12/29/03	7.7	NA	12.0	NA		
1/05/04	7.6	NA	10.0	NA		
1/12/04	7.2	NA	9.4	NA		

Purveyor	Well Name	Sample Date	Perchlorate	Carbon Tetrachloride	PCE	TCE
LAS FLORES WATER CO. (con't)	WELL 02 (con't)	1/19/04	5.4	NA	9.7	NA
		1/26/04	5.5	NA	9.6	NA
		2/02/04	5.3	NA	9.5	NA
		2/09/04	5.6	NA	9.2	NA
		2/17/04	5.5	NA	9.1	NA
		2/23/04	4.1	NA	9.0	NA
		3/01/04	4.0 U	NA	9.8	NA
		3/08/04	6.1	NA	9.4	NA
		3/15/04	4.0 U	0.5 U	8.5	0.5 U
		3/22/04	6.6	NA	8.9	NA
		3/29/04	5.5	NA	8.7	NA
		4/05/04	5.8	NA	8.4	NA
		4/12/04	4.0 U	NA	9.3	NA
		4/19/04	5.5	NA	8.4	NA
		4/26/04	5.6	NA	7.1	NA
		5/03/04	5.8	NA	7.9	NA
		5/10/04	4.6	NA	7.3	NA
		5/17/04	4.8	NA	6.9	NA
		5/24/04	4.2	NA	6.6	NA
		6/01/04	5.1	NA	7.5	NA
		6/07/04	4.9	NA	5.7	NA
		6/14/04	4.5	NA	6.5	NA
		6/21/04	4.0 U	NA	6.3	NA
		6/28/04	4.0 U	NA	6.0	NA
		7/06/04	4.4	NA	5.1	NA
		7/12/04	4.3	NA	6.5	NA
		7/19/04	4.8	NA	5.4	NA
		7/26/04	4.4	NA	6.0	NA
		8/02/04	4.0 U	NA	5.4	NA
		8/09/04	4.0 U	0.5 U	5.4	0.5 U
		8/16/04	4.0 U	NA	5.6	NA
		8/23/04	4.0 U	NA	5.0	NA
		8/30/04	4.0 U	NA	5.2	NA
		9/07/04	4.0 U	NA	5.7	NA
		9/13/04	5.8	NA	5.7	NA
		9/20/04	4.8	NA	5.2	NA
		9/27/04	5.5	NA	5.8	NA
		10/04/04	5.6	NA	4.7	NA
		10/11/04	5.9	NA	5.1	NA
		10/25/04	6.0	NA	6.4	NA
11/01/04	8.8	NA	6.4	NA		
11/08/04	6.5	NA	NA	NA		
11/15/04	6.0	NA	5.8	NA		
11/22/04	5.9	NA	5.5	NA		
11/29/04	6.0	NA	4.7	NA		
12/06/04	6.0	NA	NA	NA		
12/13/04	8.1	NA	5.5	NA		
12/20/04	5.3	NA	5.4	NA		
12/27/04	5.5	NA	5.9	NA		
1/03/05	5.6	NA	5.0	NA		

Purveyor	Well Name	Sample Date	Perchlorate	Carbon Tetrachloride	PCE	TCE
LAS FLORES WATER CO. (con't)	WELL 02 (con't)	1/10/05	7.0	NA	5.5	NA
		1/17/05	6.7	NA	6.1	NA
		1/24/05	5.9	NA	6.1	NA
		2/07/05	7.6	0.5 U	5.1	0.5 U
		2/14/05	5.0	NA	2.7	NA
		2/22/05	7.6	NA	3.5	NA
		2/28/05	5.9	NA	4.9	NA
		3/07/05	7.0	NA	3.5	NA
		3/14/05	4.3	NA	3.3	NA
		3/20/05	4.0 U	NA	0.5 U	NA
		3/28/05	5.8	NA	3.4	NA
		4/04/05	6.2	NA	4.7	NA
		4/11/05	6.2	NA	3.3	NA
		4/18/05	6.3	NA	1.5	NA
		4/25/05	7.1	NA	3.5	NA
		5/02/05	7.4	NA	3.2	NA
		5/09/05	6.3	NA	3.1	NA
		5/16/05	7.8	NA	2.9	NA
		5/23/05	6.1	NA	3.1	NA
		5/31/05	6.4	NA	2.6	NA
		6/06/05	5.8	NA	2.6	NA
		6/13/05	6.8	NA	2.5	NA
		6/20/05	6.7	NA	2.3	NA
		6/27/05	6.3	NA	2.6	NA
		7/05/05	6.6	NA	2.6	NA
		7/11/05	6.8	NA	2.0	NA
		7/18/05	6.1	NA	2.6	NA
		7/25/05	6.1	NA	2.5	NA
		8/01/05	6.9	NA	1.2	NA
		8/08/05	4.7	NA	2.2	NA
		8/15/05	5.8	NA	2.2	NA
		8/22/05	6.5	NA	2.0	NA
		8/29/05	5.1	NA	2.2	NA
		9/06/05	6.4	NA	2.1	NA
		9/12/05	5.4	NA	1.9	NA
		9/19/05	5.8	NA	1.9	NA
		9/26/05	6.3	NA	2.0	NA
		10/03/05	7.0	NA	1.9	NA
		10/10/05	7.0	NA	1.9	NA
		10/17/05	7.0	NA	1.7	NA
10/24/05	6.8	NA	1.4	NA		
10/31/05	6.0	NA	1.7	NA		
11/07/05	6.0	NA	1.7	NA		
11/14/05	7.2	NA	1.7	NA		
11/21/05	5.0	NA	NA	NA		
11/28/05	6.0	NA	1.6	NA		
12/05/05	5.4	NA	1.5	NA		
12/12/05	6.2	NA	1.5	NA		
12/19/05	8.0	NA	1.3	NA		
12/27/05	7.1	NA	1.4	NA		

Purveyor	Well Name	Sample Date	Perchlorate	Carbon Tetrachloride	PCE	TCE
LAS FLORES WATER CO. (con't)	WELL 02 (con't)	1/03/06	5.8	NA	1.3	NA
		1/09/06	7.8	NA	1.3	NA
		1/16/06	6.0	NA	1.2	NA
		1/30/06	5.8	NA	1.1	NA
		2/06/06	6.0	NA	1.2	NA
		2/13/06	5.4	NA	1.2	NA
		2/21/06	5.5	0.5 U	1.2	0.5 U
		2/27/06	5.0	NA	1.0	NA
		3/06/06	5.2	NA	0.7	NA
		3/13/06	5.8	NA	0.6	NA
		3/20/06	8.0	NA	0.8	NA
		4/03/06	7.0	NA	0.5	NA
		4/10/06	6.5	NA	0.6	NA
		4/17/06	6.0	NA	0.6	NA
		4/24/06	6.0	NA	0.7	NA
		5/01/06	6.0	NA	0.5 U	NA
		5/08/06	6.9	NA	0.6	NA
		5/15/06	6.2	NA	0.7	NA
		5/22/06	6.0	NA	0.6	NA
		5/30/06	6.8	NA	0.5	NA
		6/05/06	6.7	NA	0.7	NA
		6/12/06	6.1	NA	0.6	NA
		6/19/06	7.0	NA	0.6	NA
		6/26/06	6.9	NA	0.6	NA
		7/03/06	6.4	NA	0.7	NA
		7/12/06	6.7	NA	0.8	NA
		7/17/06	6.6	NA	0.7	NA
		7/24/06	6.3	NA	0.7	NA
		7/31/06	6.6	NA	0.8	NA
		8/07/06	6.5	NA	0.5	NA
		8/14/06	6.3	NA	0.7	NA
		8/21/06	5.9	NA	0.8	NA
		8/28/06	5.5	NA	0.8	NA
		9/05/06	5.6	NA	0.8	NA
		9/11/06	6.2	NA	0.8	NA
		9/18/06	6.3	NA	0.7	NA
		9/25/06	6.4	NA	0.7	NA
		10/02/06	6.2	NA	0.8	NA
		10/09/06	6.7	NA	0.8	NA
		10/16/06	7.3	NA	0.7	NA
		10/23/06	6.0	NA	0.8	NA
		10/30/06	5.9	NA	0.8	NA
11/06/06	5.3	NA	0.8	NA		
11/13/06	5.4	NA	0.8	NA		
11/20/06	6.6	NA	0.7	NA		
12/11/06	6.4	NA	0.7	NA		
12/21/06	6.3	NA	0.7	NA		
12/26/06	6.2	NA	0.7	NA		
1/02/07	5.6	NA	0.7	NA		
1/08/07	6.4	NA	0.7	NA		



Purveyor	Well Name	Sample Date	Perchlorate	Carbon Tetrachloride	PCE	TCE
LAS FLORES WATER CO. (con't)	WELL 02 (con't)	1/15/07	5.8	NA	0.7	NA
		1/22/07	6.4	NA	0.8	NA
		1/29/07	5.5	NA	0.7	NA
		2/05/07	5.9	NA	0.8	0.5 U
		2/12/07	6.8	NA	0.8	NA
		2/20/07	6.3	NA	0.6	NA
		2/26/07	6.2	NA	0.6	NA
		3/05/07	5.9	NA	0.6	NA
		3/12/07	5.8	NA	0.6	NA
		3/19/07	5.3	NA	0.5	NA
		3/26/07	5.7	NA	0.5 U	NA
		4/02/07	5.0	NA	0.5 U	NA
		4/09/07	4.8	NA	0.5	NA
		4/16/07	4.7	NA	0.5	NA
		4/23/07	5.1	NA	0.5	NA
		4/30/07	5.0	NA	0.5	NA
		5/07/07	6.0	NA	0.5	NA
		5/14/07	5.3	NA	0.5	NA
		5/21/07	5.0	NA	0.5 U	NA
		5/29/07	5.9	NA	0.5 U	NA
		6/04/07	5.8	NA	0.5	NA
		6/11/07	5.2	NA	0.5 U	NA
		6/18/07	5.5	NA	0.5 U	NA
		6/25/07	4.6	NA	0.5 U	NA
		9/17/07	4.0 U	NA	0.5	NA
		9/24/07	4.3	NA	0.6	NA
		10/01/07	4.9	NA	0.6	NA
		10/08/07	5.1	NA	0.5	NA
		10/15/07	15.0	NA	0.5	NA
		10/22/07	5.9	NA	0.5 U	NA
		10/29/07	6.8	NA	0.5 U	NA
		11/05/07	8.1	NA	0.6	NA
		11/12/07	8.8	NA	0.5	NA
		11/19/07	8.2	NA	0.5	NA
		11/26/07	5.8	NA	0.5	NA
		12/03/07	5.8	NA	0.5	NA
		12/10/07	6.1	NA	0.5	NA
		12/17/07	5.0	NA	0.6	NA
		12/26/07	4.9	NA	0.5	NA
		1/02/08	5.9	NA	0.6	NA
1/07/08	5.4	NA	0.6	NA		
1/14/08	4.9	NA	0.6	NA		
1/21/08	6.1	NA	0.7	NA		
1/28/08	5.5	NA	0.7	NA		
2/04/08	6.2	0.5 U	0.7	0.5 U		
2/11/08	7.4	NA	0.7	NA		
2/19/08	6.9	NA	0.6	NA		
2/25/08	5.9	NA	0.8	NA		
3/03/08	6.5	NA	0.6	NA		
3/10/08	6.0	NA	0.7	NA		

Purveyor	Well Name	Sample Date	Perchlorate	Carbon Tetrachloride	PCE	TCE
LAS FLORES WATER CO. (con't)	WELL 02 (con't)	3/17/08	7.4	NA	0.7	NA
		3/24/08	6.0	NA	0.6	NA
		3/31/08	5.4	NA	0.7	NA
		4/07/08	5.7	NA	0.7	NA
		4/14/08	6.0	NA	0.6	NA
		4/21/08	6.5	NA	0.6	NA
		6/02/08	5.7	NA	0.6	NA
		6/09/08	5.9	NA	0.7	NA
		6/16/08	6.2	NA	0.6	NA
		6/23/08	5.9	NA	0.9	NA
		8/18/08	5.7	NA	0.8	NA
		8/25/08	5.4	NA	0.9	NA
		9/02/08	5.3	NA	0.9	NA
		9/08/08	4.5	NA	0.9	NA
		9/15/08	6.6	NA	0.9	NA
		9/22/08	4.5	NA	0.9	NA
		9/29/08	5.3	NA	0.9	NA
		10/06/08	4.9	NA	0.9	NA
		10/13/08	5.2	NA	0.7	NA
		10/20/08	5.4	NA	1.0	NA
		10/27/08	4.0 U	NA	1.0	NA
		12/01/08	5.6	NA	1.1	NA
		12/08/08	5.5	NA	1.1	NA
		12/15/08	4.8	NA	0.9	NA
		12/22/08	4.6	NA	0.9	NA
		12/29/08	4.6	NA	1.0	NA
		1/05/09	5.6	NA	0.9	NA
		1/12/09	5.5	NA	0.9	NA
		1/19/09	5.6	NA	1.0	NA
		1/26/09	5.2	NA	0.9	NA
		2/23/09	4.7	NA	0.8	NA
		3/02/09	4.2	NA	0.8	NA
		3/09/09	4.4	NA	0.8	NA
		3/16/09	4.4	NA	0.7	NA
		3/23/09	5.7	NA	0.7	NA
		3/30/09	4.9	NA	0.7	NA
		4/06/09	5.8	NA	0.7	NA
		4/13/09	5.8	NA	0.5	NA
		4/20/09	6.3	NA	0.6	NA
		4/27/09	5.5	NA	0.8	NA
		5/04/09	6.3	NA	0.8	NA
5/11/09	6.0	NA	0.8	NA		
5/18/09	5.7	NA	0.7	NA		
6/01/09	5.9	NA	0.7	NA		
6/08/09	6.0	NA	0.8	NA		
6/15/09	5.5	NA	0.8	NA		
6/22/09	5.8	NA	0.7	NA		
6/29/09	5.9	NA	0.8	NA		
7/06/09	4.5	NA	0.8	NA		
7/13/09	4.0 U	NA	0.8	NA		

Purveyor	Well Name	Sample Date	Perchlorate	Carbon Tetrachloride	PCE	TCE
LAS FLORES WATER CO. (con't)	WELL 02 (con't)	7/20/09	5.4	NA	0.6	NA
		7/27/09	5.3	NA	0.7	NA
		8/03/09	5.4	NA	0.8	NA
		8/10/09	5.7	NA	0.5 U	NA
		8/17/09	4.5	NA	0.7	NA
		8/24/09	4.1	NA	0.7	NA
		8/31/09	4.4	NA	0.7	NA
		9/08/09	5.5	NA	0.5	NA
		9/14/09	5.5	NA	0.6	NA
		9/21/09	5.4	NA	0.6	NA
		9/28/09	5.6	NA	4.4	NA
		10/05/09	7.1	NA	1.0	NA
		10/12/09	5.5	NA	0.5	NA
		10/19/09	6.1	NA	0.6	NA
		10/26/09	5.3	NA	0.5	NA
		11/02/09	5.5	NA	0.5 U	NA
		11/09/09	5.2	NA	0.6	NA
		11/16/09	5.4	NA	0.8	NA
		12/14/09	5.4	NA	0.6	NA
		12/21/09	5.3	NA	0.7	NA
		12/28/09	5.7	NA	0.8	NA
		1/04/10	6.3	NA	0.5 U	NA
		1/11/10	5.2	NA	0.6	NA
		1/18/10	5.0	NA	0.5 U	NA
		2/01/10	5.7	NA	0.5 U	NA
		2/08/10	6.0	NA	0.7	NA
		2/16/10	6.4	NA	0.6	NA
		2/22/10	6.4	NA	0.8	NA
		3/01/10	7.1	NA	0.5 U	NA
		3/15/10	6.6	NA	0.5 U	NA
		3/22/10	5.6	NA	0.5	NA
		3/29/10	4.0	NA	0.5 U	NA
4/05/10	5.4	NA	0.5 U	NA		
4/12/10	6.4	NA	0.5	NA		
4/19/10	6.3	NA	0.5 U	NA		
4/26/10	6.8	NA	0.5 U	NA		
LA CANADA IRRIGATION DIST.	WELL 01	3/27/97	NA	0.5 U	0.6	0.5 U
		6/17/97	5.0 U	NA	NA	NA
		6/23/97	NA	NA	0.5 U	NA
		9/12/97	NA	NA	0.5 U	NA
		12/15/97	5.0 U	NA	NA	NA
		3/16/98	5.0 U	0.5 U	0.5 U	0.5 U
		6/29/98	4.8	NA	0.5 U	NA
		8/24/98	5.0 U	NA	0.5 U	NA
		12/19/98	5.0 U	NA	0.5 U	NA
		3/28/99	5.0 U	0.5 U	0.5 U	0.5 U
		6/13/99	5.0 U	NA	NA	NA
		9/27/99	5.0 U	NA	NA	NA
		12/28/99	5.0 U	NA	NA	NA
		3/17/00	5.0 U	0.5 U	0.5 U	0.5 U

Purveyor	Well Name	Sample Date	Perchlorate	Carbon Tetrachloride	PCE	TCE
LA CANADA IRRIGATION DIST. (cont)	WELL 01 (cont)	6/19/00	5.0 U	NA	NA	NA
		9/25/00	5.0 U	NA	NA	NA
		12/18/00	5.0 U	NA	NA	NA
		3/19/01	NA	0.5 U	0.5 U	0.5 U
		3/25/02	NA	0.5 U	<b>0.6</b>	0.5 U
		6/24/02	NA	NA	<b>0.8</b>	NA
		9/23/02	NA	NA	<b>1.4</b>	NA
		3/24/03	NA	0.5 U	<b>0.7</b>	0.5 U
		6/23/03	NA	NA	<b>0.6</b>	NA
		9/22/03	NA	NA	<b>0.7</b>	NA
		12/08/03	NA	NA	<b>1.6</b>	NA
		3/15/04	NA	0.5 U	0.5 U	<b>0.8</b>
		6/07/04	NA	NA	<b>0.6</b>	0.5 U
		9/13/04	NA	NA	0.5 U	0.5 U
		12/20/04	NA	NA	<b>0.8</b>	<b>0.5</b>
		3/28/05	NA	0.5 U	<b>1.5</b>	<b>1.0</b>
		6/13/05	NA	NA	<b>0.8</b>	<b>0.6</b>
		9/26/05	NA	NA	0.5 U	0.5 U
		12/19/05	NA	NA	<b>1.6</b>	<b>1.0</b>
		3/27/06	NA	0.5 U	<b>1.1</b>	<b>1.1</b>
		6/26/06	NA	NA	<b>0.8</b>	<b>0.9</b>
		9/25/06	NA	NA	<b>0.6</b>	<b>0.9</b>
		12/26/06	NA	NA	0.5 U	0.5 U
		3/26/07	NA	0.5 U	0.5 U	<b>1.3</b>
		6/18/07	NA	NA	<b>0.5</b>	<b>1.0</b>
		9/24/07	NA	NA	<b>0.6</b>	<b>1.1</b>
		12/03/07	NA	NA	<b>0.5</b>	<b>1.2</b>
		3/17/08	NA	0.5 U	<b>0.5</b>	<b>1.2</b>
		6/09/08	NA	NA	0.5 U	<b>1.1</b>
		8/25/08	4.0 U	NA	NA	NA
		9/29/08	NA	NA	<b>0.7</b>	<b>1.3</b>
		10/14/08	4.0 U	NA	NA	NA
	12/22/08	NA	NA	<b>0.7</b>	<b>1.6</b>	
	2/23/09	4.0 U	NA	NA	NA	
	3/16/09	NA	0.5 U	<b>0.7</b>	<b>1.8</b>	
	8/10/09	4.0 U	NA	NA	NA	
	2/28/10	<b>4.5</b>	NA	NA	NA	
	3/22/10	<b>4.0</b>	0.5 U	0.5 U	<b>0.9</b>	
	WELL 06	10/16/97	5.0 U	0.5 U	0.5 U	0.5 U
		3/13/98	5.0 U	NA	NA	NA
		6/08/98	5.0 U	NA	NA	NA
		8/24/98	5.0 U	NA	NA	NA
12/19/98		5.0 U	0.5 U	0.5 U	0.5 U	
3/28/99		5.0 U	NA	NA	NA	
6/13/99		5.0 U	NA	NA	NA	
9/27/99		5.0 U	NA	NA	NA	
12/28/99		5.0 U	0.5 U	0.5 U	0.5 U	
3/17/00		5.0 U	NA	NA	NA	
6/19/00	5.0 U	NA	NA	NA		
9/25/00	5.0 U	NA	NA	NA		

Purveyor	Well Name	Sample Date	Perchlorate	Carbon Tetrachloride	PCE	TCE
LA CANADA IRRIGATION DIST. (con't)	WELL 06 (con't)	12/18/00	5.0 U	0.5 U	0.7	0.5 U
		3/19/01	NA	NA	0.5 U	NA
		6/26/01	NA	NA	0.7	NA
		9/30/01	NA	NA	0.5 U	NA
		12/31/01	NA	0.5 U	0.8	0.5 U
		3/25/02	NA	NA	0.9	NA
		6/24/02	NA	NA	0.8	NA
		9/23/02	NA	NA	1.4	NA
		3/24/03	NA	NA	0.7	NA
		6/23/03	NA	NA	0.8	NA
		9/22/03	NA	NA	0.8	NA
		12/08/03	NA	0.5 U	1.4	1.3
		3/29/04	NA	NA	0.7	0.6
		6/07/04	NA	NA	0.5 U	0.5 U
		9/13/04	NA	NA	0.5 U	0.5 U
		12/20/04	NA	0.5 U	0.5 U	0.5 U
		3/28/05	NA	NA	0.9	0.7
		6/13/05	NA	NA	0.8	0.6
		9/26/05	NA	NA	0.5 U	0.5 U
		12/19/05	NA	0.5 U	1.7	1.0
		3/27/06	NA	NA	0.5 U	0.5
		6/26/06	NA	NA	0.5 U	0.5 U
		9/25/06	NA	NA	0.7	0.9
		12/26/06	NA	0.5 U	0.5 U	0.5 U
		3/26/07	NA	NA	0.7	0.9
		6/18/07	NA	NA	0.5 U	0.5
		9/24/07	NA	NA	0.5 U	0.9
		12/31/07	NA	0.5 U	0.5 U	0.5 U
		3/24/08	NA	NA	0.5 U	0.5
		6/09/08	NA	NA	0.5 U	0.6
		9/29/08	NA	NA	0.5 U	0.5 U
		10/14/08	4.0 U	NA	NA	NA
12/08/08	NA	0.5 U	0.5 U	0.5 U		
3/16/09	NA	NA	0.5 U	0.5 U		
6/15/09	NA	NA	0.5 U	0.6		
9/28/09	4.0 U	NA	0.5 U	0.6		
12/28/09	NA	0.5 U	0.7	2.0		
3/22/10	NA	NA	0.6	1.2		
VALLEY WATER CO.	WELL 01	5/01/96	NA	0.5 U	10.0	0.5 U
		6/05/96	NA	0.5 U	54.0	3.4
		7/09/96	NA	0.5 U	73.9	4.8
		8/19/96	NA	0.5 U	52.5	4.5
		11/18/96	NA	0.5 U	0.5 U	0.5 U
		5/12/97	NA	0.5 U	27.5	2.3
		6/10/97	NA	0.5 U	31.0	2.9
		6/17/97	5.0	NA	NA	NA
		6/24/97	0.0 U	NA	NA	NA
		7/07/97	NA	0.5 U	38.0	3.5
		8/11/97	NA	0.5 U	NA	NA
		9/16/97	0.0 U	NA	NA	NA

Purveyor	Well Name	Sample Date	Perchlorate	Carbon Tetrachloride	PCE	TCE
		4/30/98	0.0 U	NA	NA	NA
		5/04/98	NA	0.5 U	10.1	0.5
		6/01/98	NA	0.5 U	8.7	0.8
		7/06/98	NA	0.5 U	7.8	1.1
		8/03/98	NA	0.5 U	13.0	1.2
		9/01/98	NA	0.5 U	9.9	1.4
		10/05/98	NA	0.5 U	10.0	1.8
		5/03/99	NA	0.5 U	2.8	0.5 U
		7/08/99	5.9	NA	NA	NA
		8/02/99	5.2	0.5 U	10.0	1.4
		9/07/99	0.0 U	0.5 U	8.7	1.7
		10/04/99	NA	0.5 U	8.7	1.3
		12/06/99	6.4	NA	NA	NA
		3/09/00	0.0 U	NA	NA	NA
		5/01/00	NA	0.5 U	3.2	0.5 U
		6/05/00	0.0 U	0.5 U	4.8	0.7
		7/05/00	5.5	0.5 U	5.8	1.0
		8/01/00	NA	0.5 U	7.4	1.4
		9/05/00	0.0 U	NA	NA	NA
		10/02/00	NA	0.5 U	12.0	2.0
		12/05/00	0.0 U	NA	NA	NA
		3/13/01	0.0 U	NA	NA	NA
		5/01/01	0.0 U	0.5 U	1.3	0.5 U
		6/04/01	NA	0.5 U	4.2	0.8
		7/02/01	NA	0.5 U	4.1	0.9
		8/06/01	NA	0.5 U	4.7	1.1
		9/04/01	NA	0.5 U	6.2	1.9
		10/01/01	5.5	0.5 U	7.0	2.2
		5/01/02	NA	0.5 U	0.5 U	0.5 U
		6/03/02	NA	0.5 U	2.7	0.5 U
		7/01/02	NA	0.5 U	3.3	0.7
		8/05/02	NA	0.5 U	3.9	0.9
		9/03/02	NA	0.5 U	3.8	1.1
		9/06/02	4.2	NA	NA	NA
		10/02/02	NA	0.5 U	4.1	1.2
		5/05/03	NA	0.5 U	1.6	0.5 U
		6/12/03	NA	0.5 U	3.4	0.6
		7/14/03	NA	0.5 U	3.4	0.6
		8/18/03	NA	0.5 U	3.1	0.6
		9/02/03	NA	0.5 U	4.3	1.4
		10/06/03	NA	0.5 U	3.8	1.4
		5/06/04	NA	0.5 U	0.5 U	0.5 U
		6/08/04	NA	0.5 U	1.5	0.5 U
		7/07/04	NA	0.5 U	1.5	0.5
		8/19/04	NA	0.5 U	2.1	1.1
		9/07/04	NA	0.5 U	3.6	1.0
		10/04/04	NA	0.5 U	3.4	1.2
		3/03/05	NA	0.5 U	0.5 U	0.5 U
		5/19/05	NA	0.5 U	0.7	0.5 U
		6/06/05	NA	0.5 U	0.8	0.5 U

VALLEY WATER CO. (cont)

WELL 01 (cont)

Purveyor	Well Name	Sample Date	Perchlorate	Carbon Tetrachloride	PCE	TCE
VALLEY WATER CO. (cont)	WELL 01 (cont)	7/06/05	NA	0.5 U	1.6	0.5 U
		8/09/05	NA	0.5 U	1.6	0.5
		9/06/05	NA	0.5 U	2.5	0.6
		10/04/05	NA	0.5 U	2.7	0.7
		6/14/06	NA	0.5 U	1.0	0.5 U
		7/05/06	NA	0.5 U	1.5	0.5 U
		8/03/06	NA	0.5 U	2.2	0.5 U
		9/06/06	NA	0.5 U	3.1	0.5
		10/02/06	NA	0.5 U	4.3	0.8
		5/08/07	NA	0.5 U	1.3	0.5 U
		6/04/07	NA	0.5 U	2.5	0.6
		8/02/07	NA	0.5 U	3.3	0.6
		9/04/07	NA	0.5 U	4.8	0.8
		11/05/07	NA	0.5	4.3	1.0
		1/08/08	4.0 U	NA	NA	NA
		5/01/08	4.0 U	NA	NA	NA
		6/10/08	4.0 U	0.5 U	2.4	0.9
		7/07/08	NA	0.5 U	2.7	0.8
		8/05/08	NA	NA	3.4	0.9
		9/02/08	4.1	0.5	3.1	0.9
		10/07/08	4.0	0.5	2.6	1.0
		5/18/09	NA	0.5 U	1.4	0.5 U
		6/01/09	4.0 U	NA	NA	NA
		6/09/09	4.0	0.5 U	1.6	1.1
		7/07/09	4.0 U	0.5 U	1.9	1.0
		8/04/09	4.4	0.5 U	2.2	1.1
		9/08/09	4.2	0.5 U	2.7	1.2
		10/05/09	4.1	NA	NA	NA
		10/26/09	NA	0.5 U	2.2	1.2
	11/03/09	4.0 U	0.5 U	1.6	1.0	
	WELL 02	5/06/96	NA	0.5 U	0.5 U	0.5 U
		6/03/96	NA	0.5 U	3.2	0.5 U
		7/01/96	NA	0.5 U	4.1	0.5 U
		8/05/96	NA	0.5 U	4.7	0.6
		9/03/96	NA	0.5 U	8.5	0.8
		10/01/96	NA	0.5 U	9.3	0.8
		5/05/97	NA	0.5 U	4.5	0.5 U
		6/17/97	4.0	NA	NA	NA
		6/24/97	0.0 U	NA	NA	NA
		7/01/97	NA	0.5 U	7.6	0.7
		8/04/97	NA	0.5 U	8.4	0.9
		9/02/97	NA	0.5 U	9.1	1.0
		9/16/97	0.0 U	NA	NA	NA
4/30/98		0.0 U	NA	NA	NA	
5/06/98	NA	0.5 U	0.5 U	0.5 U		
6/01/98	NA	0.5 U	4.0	0.5 U		
7/06/98	NA	0.5 U	7.0	0.5		
8/03/98	NA	0.5 U	9.2	0.5		
9/01/98	NA	0.5 U	7.7	0.5		
5/03/99	NA	0.5 U	0.5 U	0.5 U		

Purveyor	Well Name	Sample Date	Perchlorate	Carbon Tetrachloride	PCE	TCE
VALLEY WATER CO. (cont')	WELL 02 (cont')	6/01/99	NA	0.5 U	5.4	0.5 U
		7/08/99	7.4	NA	NA	NA
		8/02/99	5.9	0.5 U	9.6	0.8
		9/07/99	0.0 U	0.5 U	7.6	0.8
		12/06/99	0.0 U	NA	NA	NA
		3/09/00	0.0 U	NA	NA	NA
		5/01/00	NA	0.5 U	3.6	0.5 U
		6/05/00	6.2	0.5 U	6.4	0.6
		7/05/00	0.0 U	0.5 U	7.3	0.6
		8/01/00	NA	0.5 U	8.3	0.8
		9/05/00	5.0	NA	NA	NA
		9/07/00	NA	0.5 U	5.0	1.0
		12/05/00	0.0 U	NA	NA	NA
		3/13/01	0.0 U	NA	NA	NA
		5/01/01	0.0 U	0.5 U	0.5 U	0.5 U
		6/04/01	NA	0.5 U	10.0	0.7
		7/02/01	NA	0.5 U	7.7	0.6
		8/06/01	NA	0.5 U	8.4	0.7
		10/01/01	6.4	0.5 U	11.0	0.8
		4/23/02	4.0 U	NA	NA	NA
		5/06/02	NA	0.5 U	0.5 U	0.5 U
		6/03/02	NA	0.5 U	0.5 U	0.5 U
		7/01/02	NA	0.5 U	0.5 U	0.5 U
		8/05/02	NA	0.5 U	0.5 U	0.5 U
		5/05/03	NA	0.5 U	8.7	0.6
		6/12/03	NA	0.5 U	9.0	0.8
		7/14/03	NA	0.5 U	0.5 U	0.5 U
		8/18/03	NA	0.5 U	3.4	0.5 U
		9/18/03	NA	0.5 U	0.5 U	0.5 U
		5/06/04	NA	0.5 U	0.5 U	0.5 U
		6/08/04	NA	0.5 U	0.5 U	0.5 U
		7/07/04	NA	0.5 U	0.5 U	0.5 U
		8/19/04	NA	0.5 U	0.5 U	0.5 U
		3/09/05	NA	0.5 U	0.5 U	0.5 U
		5/19/05	NA	0.5 U	0.5 U	0.5 U
		6/06/05	NA	0.5 U	0.5 U	0.5 U
		7/06/05	NA	0.5 U	0.5 U	0.5 U
		8/09/05	NA	0.5 U	0.5 U	0.5 U
		6/14/06	NA	0.5 U	0.5 U	0.5 U
		7/05/06	NA	0.5 U	0.5 U	0.5 U
		8/03/06	NA	0.5 U	0.5 U	0.5 U
		9/06/06	NA	0.5 U	6.0	0.5 U
12/07/06	NA	0.5 U	0.5 U	0.5 U		
5/08/07	NA	0.5 U	2.6	0.5 U		
6/04/07	NA	0.5 U	4.1	0.5		
8/02/07	NA	0.5 U	3.8	0.5		
1/08/08	5.5	NA	NA	NA		
6/10/08	4.0 U	0.5 U	4.0	0.5		
7/07/08	NA	0.5 U	3.8	0.5 U		
8/05/08	NA	0.5	4.6	0.6		



Purveyor	Well Name	Sample Date	Perchlorate	Carbon Tetrachloride	PCE	TCE
VALLEY WATER CO. (cont')	WELL 02 (cont')	10/15/08	4.0	0.5	3.3	0.5
		3/10/09	4.0 U	0.5 U	0.5 U	0.5 U
		5/18/09	NA	0.5 U	4.3	0.7
		6/09/09	4.7	0.5 U	3.9	0.6
		7/07/09	4.0 U	0.5 U	4.2	0.6
		8/04/09	4.5	0.5 U	4.2	0.6
	WELL 03	5/06/96	NA	0.5 U	2.6	0.5 U
		6/05/96	NA	0.5 U	2.0	0.5 U
		7/09/96	NA	0.5 U	2.1	0.5 U
		8/06/96	NA	0.5 U	1.8	0.5 U
		9/03/96	NA	0.5 U	1.0	0.5 U
		10/01/96	NA	0.5 U	1.0	0.5 U
		5/05/97	NA	0.5 U	0.5 U	0.5 U
		6/17/97	0.0 U	NA	NA	NA
		6/24/97	0.0 U	NA	NA	NA
		7/01/97	NA	0.5 U	1.1	0.5 U
		8/04/97	NA	0.5 U	1.0	0.5 U
		9/02/97	NA	0.5 U	1.0	0.5 U
		9/16/97	0.0 U	NA	NA	NA
		4/30/98	0.0 U	NA	NA	NA
		5/06/98	NA	0.5 U	3.8	0.5 U
		6/01/98	NA	0.5 U	2.9	0.5 U
		7/06/98	NA	0.5 U	2.1	0.5 U
		8/03/98	NA	0.5 U	2.3	0.5 U
		9/01/98	NA	0.5 U	1.7	0.5 U
		5/03/99	NA	0.5 U	1.7	0.5 U
		6/01/99	NA	0.5 U	4.3	0.6
		7/06/99	NA	0.5 U	2.8	0.5
		7/08/99	7.3	NA	NA	NA
		8/02/99	5.4	0.5 U	3.1	0.6
		9/07/99	6.5	0.5 U	2.4	0.5 U
		12/06/99	6.7	NA	NA	NA
		3/09/00	0.0 U	NA	NA	NA
		5/01/00	NA	0.5 U	3.5	0.5 U
		6/05/00	0.0 U	0.5 U	1.4	0.5 U
		7/05/00	5.2	0.5 U	2.4	0.6
		8/01/00	NA	0.5 U	2.6	0.7
		9/05/00	6.0	NA	NA	NA
		12/05/00	0.0 U	NA	NA	NA
		3/13/01	4.1	NA	NA	NA
		5/01/01	5.1	0.5 U	2.4	0.5 U
		6/04/01	NA	0.5 U	3.4	0.6
7/02/01	NA	0.5 U	2.5	0.5 U		
8/06/01	NA	0.5 U	2.0	0.5 U		
10/01/01	6.0	0.5 U	2.6	0.6		
4/23/02	4.0 U	NA	NA	NA		
5/06/02	NA	0.5 U	5.1	0.5		
6/03/02	NA	0.5 U	6.0	0.7		
7/01/02	NA	0.5 U	5.5	0.8		
8/05/02	NA	0.5 U	4.0	0.5		

Purveyor	Well Name	Sample Date	Perchlorate	Carbon Tetrachloride	PCE	TCE
VALLEY WATER CO. (cont')	WELL 03 (cont')	5/05/03	NA	0.5 U	4.4	0.6
		6/12/03	NA	0.5 U	2.2	0.5 U
		7/14/03	NA	0.5 U	2.6	0.5 U
		8/18/03	NA	0.5 U	1.6	0.5 U
		5/06/04	NA	0.5 U	1.1	0.5 U
		6/08/04	NA	0.5 U	2.9	0.5 U
		7/07/04	NA	0.5 U	2.2	0.5 U
		8/19/04	NA	0.5 U	2.8	0.9
		3/09/05	NA	0.5 U	0.5 U	0.5 U
		5/19/05	NA	0.5 U	0.5 U	0.5 U
		6/06/05	NA	0.5 U	0.5 U	0.5 U
		7/06/05	NA	0.5 U	0.5 U	0.5 U
		8/09/05	NA	0.5 U	0.5 U	0.5 U
		6/14/06	NA	0.5 U	2.1	0.5 U
		7/05/06	NA	0.5 U	2.1	0.5
		8/03/06	NA	0.5 U	0.5 U	0.5 U
		9/06/06	NA	0.5 U	2.5	0.6
		5/08/07	NA	0.5 U	1.9	0.6
		6/04/07	NA	0.5 U	1.9	0.6
		8/02/07	NA	0.5 U	1.5	0.6
		1/08/08	4.9	NA	NA	NA
		6/10/08	4.3	0.5 U	1.6	0.7
		7/07/08	NA	0.5 U	1.7	0.6
		8/05/08	NA	0.5	1.7	0.8
		5/18/09	NA	0.5 U	2.2	1.2
		6/09/09	5.4	0.5 U	1.9	1.0
		7/07/09	4.7	0.5 U	1.7	0.9
		8/04/09	5.4	0.5 U	1.7	0.9
	5/06/96	NA	0.5 U	0.5 U	0.5 U	
	6/03/96	NA	0.5 U	10.5	1.2	
	7/01/96	NA	0.5 U	15.4	1.8	
	8/05/96	NA	0.5 U	16.2	3.6	
	9/16/96	NA	0.5 U	17.0	2.7	
	5/12/97	NA	0.5 U	15.8	1.7	
	6/10/97	NA	0.5 U	18.7	2.3	
	6/17/97	5.0	NA	NA	NA	
6/24/97	0.0 U	NA	NA	NA		
7/07/97	NA	0.5 U	22.6	2.6		
9/16/97	0.0 U	NA	NA	NA		
4/30/98	0.0 U	NA	NA	NA		
5/04/98	NA	0.5 U	1.1	0.5 U		
6/01/98	NA	0.5 U	3.7	0.5 U		
7/06/98	NA	0.5 U	5.4	0.5		
8/03/98	NA	0.5 U	6.9	0.5 U		
9/01/98	NA	0.5 U	5.5	0.5		
10/05/98	NA	0.5 U	4.3	0.5		
5/03/99	NA	0.5 U	0.5 U	0.5 U		
6/01/99	NA	0.5 U	2.5	0.5 U		
7/08/99	8.0	NA	NA	NA		
8/02/99	6.1	0.5 U	5.2	0.5 U		
	WELL 04					

Purveyor	Well Name	Sample Date	Perchlorate	Carbon Tetrachloride	PCE	TCE
		9/07/99	5.3	0.5 U	4.3	0.6
		10/06/99	NA	0.5 U	5.2	0.5
		12/06/99	0.0 U	NA	NA	NA
		3/09/00	0.0 U	NA	NA	NA
		5/01/00	NA	0.5 U	2.0	0.5 U
		6/05/00	NA	0.5 U	2.7	0.5 U
		7/05/00	0.0 U	0.5 U	3.1	0.5 U
		8/01/00	NA	0.5 U	3.9	0.6
		9/05/00	0.0 U	NA	NA	NA
		10/02/00	NA	0.5 U	3.0	1.0
		12/05/00	0.0 U	NA	NA	NA
		5/01/01	4.6	0.5 U	0.8	0.5 U
		6/04/01	NA	0.5 U	4.0	0.5
		7/02/01	NA	0.5 U	3.9	0.5 U
		8/06/01	NA	0.5 U	4.3	0.6
		9/04/01	NA	0.5 U	4.5	0.7
		10/01/01	6.5	0.5 U	5.4	0.8
		5/01/02	NA	0.5 U	0.5 U	0.5 U
		6/03/02	NA	0.5 U	1.0	0.5 U
		7/01/02	NA	0.5 U	1.3	0.5 U
		8/05/02	NA	0.5 U	1.4	0.5 U
		9/03/02	NA	0.5 U	1.7	0.5 U
		9/06/02	4.0 U	NA	NA	NA
		10/02/02	NA	0.5 U	1.5	0.5 U
		5/05/03	NA	0.5 U	3.7	0.5 U
		6/12/03	NA	0.5 U	3.7	0.6
		7/14/03	NA	0.5 U	1.8	0.5 U
		8/18/03	NA	0.5 U	1.6	0.5 U
		9/02/03	NA	0.5 U	1.6	0.5 U
		5/06/04	NA	0.5 U	0.5 U	0.5 U
		6/08/04	NA	0.5 U	0.6	0.5 U
		7/07/04	NA	0.5 U	0.7	0.5 U
		8/19/04	NA	0.5 U	1.0	0.5
		9/07/04	NA	0.5 U	2.3	0.6
		3/03/05	NA	0.5 U	0.5 U	0.5 U
		5/19/05	NA	0.5 U	0.5 U	0.5 U
		6/06/05	NA	0.5 U	0.5 U	0.5 U
		7/06/05	NA	0.5 U	0.5	0.5 U
		8/09/05	NA	0.5 U	0.5 U	0.5 U
		9/06/05	NA	0.5 U	0.7	0.5 U
		10/04/05	NA	0.5 U	0.8	0.5 U
		6/14/06	NA	0.5 U	1.0	0.5 U
		7/05/06	NA	0.5 U	0.8	0.5 U
		8/03/06	NA	0.5 U	1.7	0.6
		9/06/06	NA	0.5 U	2.2	0.7
		10/02/06	NA	0.5 U	1.3	0.7
		12/07/06	NA	0.5 U	0.5 U	0.5 U
		5/08/07	NA	0.5 U	1.0	0.5 U
		6/04/07	NA	0.5 U	1.6	0.8
		8/02/07	NA	0.5 U	1.9	1.1

VALLEY WATER CO. (cont)

WELL 04 (cont)

Purveyor	Well Name	Sample Date	Perchlorate	Carbon Tetrachloride	PCE	TCE
VALLEY WATER CO. (con't)	WELL 04 (con't)	9/04/07	NA	0.5 U	2.3	1.1
		1/08/08	4.6	NA	NA	NA
		6/10/08	4.0 U	0.5 U	2.1	0.7
		7/07/08	NA	0.5 U	2.3	1.0
		8/05/08	NA	0.5	1.8	1.3
		9/02/08	4.2	0.5	1.8	1.0
		10/07/08	4.0	0.5	1.9	1.1
		5/18/09	NA	0.5 U	1.6	1.0
		6/09/09	4.0 U	0.5 U	1.6	0.6
		7/07/09	4.0	0.5 U	2.2	0.7
		8/04/09	4.3	0.5 U	2.2	1.2
		9/08/09	4.4	0.5 U	2.4	1.4
		10/05/09	4.4	NA	NA	NA
		10/26/09	NA	0.5 U	2.2	1.1
PASADENA-CITY, WATER DEPT.	ARROYO	1/03/96	NA	3.2	0.5 U	3.6
		3/07/96	NA	0.5 U	0.5 U	0.5 U
		4/03/96	NA	2.0	0.7	1.6
		4/16/96	NA	2.6	0.5 U	2.4
		5/01/96	NA	2.6	0.5 U	2.4
		6/05/96	NA	3.4	0.5 U	2.6
		7/02/96	NA	2.5	0.5 U	2.2
		8/01/96	NA	NA	0.5 U	NA
		8/07/96	NA	3.7	NA	3.6
		9/04/96	NA	4.7	0.5	3.8
		10/02/96	NA	4.4	0.5	4.0
		11/01/96	NA	NA	0.5 U	NA
		11/06/96	NA	2.5	NA	2.8
		12/01/96	NA	NA	0.5 U	NA
		12/04/96	NA	3.2	NA	3.5
		1/08/97	NA	3.0	0.6	2.9
		3/01/97	NA	NA	0.5 U	NA
		3/03/97	NA	3.3	NA	2.4
		3/05/97	NA	4.1	NA	2.9
		4/02/97	NA	4.1	0.5 U	2.7
		5/01/97	NA	NA	NA U	NA
		5/07/97	NA	3.6	NA	2.2
		6/04/97	NA	4.7	1.1	3.5
		6/09/97	46.0	NA	NA	NA
		6/13/97	50.0	NA	NA	NA
		6/19/97	54.0	NA	NA	NA
		7/30/97	110.0	NA	NA	NA
	8/15/97	110.0	NA	NA	NA	
	8/16/97	90.0	NA	NA	NA	
	8/20/97	120.0	NA	NA	NA	
	8/27/97	130.0	NA	NA	NA	
	9/03/97	160.0	NA	NA	NA	
	2/02/98	144.0	10.1	0.5 U	3.9	
VENTURA	2/01/96	NA	0.5 U	NA U	0.5 J	
	3/01/96	NA	0.5 U	0.5 U	0.5 U	
	5/01/96	NA	0.5 U	0.6	NA	

Purveyor	Well Name	Sample Date	Perchlorate	Carbon Tetrachloride	PCE	TCE
PASADENA-CITY, WATER DEPT. (con't)	VENTURA (con't)	6/01/96	NA	0.5 U	<b>0.6</b>	<b>0.7</b>
		7/01/96	NA	0.5 U	NA U	<b>0.6</b>
		8/01/96	NA	0.5 U	NA	NA
		8/07/96	NA	NA	<b>0.5</b>	<b>0.7</b>
		9/01/96	NA	0.5 U	NA	NA
		9/04/96	NA	NA	<b>0.6</b>	<b>0.8</b>
		10/01/96	NA	0.5 U	NA	NA
		10/02/96	NA	NA	<b>0.6</b>	<b>0.7</b>
		11/06/96	NA	0.5 U	0.5 U	0.5 U
		12/01/96	NA	0.5 U	NA	NA
		12/05/96	NA	NA	<b>0.7</b>	<b>0.8</b>
		1/01/97	NA	0.5 U	NA U	NA
		1/08/97	NA	NA	NA	<b>0.5</b>
		3/01/97	NA	NA U	NA	NA
		3/03/97	NA	NA	NA	<b>0.7</b>
		3/05/97	NA	NA	<b>0.6</b>	<b>1.2</b>
		4/01/97	NA	0.5 U	NA U	NA
		4/02/97	NA	NA	NA	<b>0.5</b>
		5/01/97	NA	0.5 U	NA U	0.5 U
		6/04/97	NA	0.5 U	<b>0.7</b>	<b>0.9</b>
		6/09/97	0.0 U	NA	NA	NA
		6/13/97	0.0 U	NA	NA	NA
		6/19/97	0.0 U	NA	NA	NA
		7/02/97	NA	0.5 U	0.5 U	0.5 U
		7/03/97	<b>5.0</b>	NA	NA	NA
		8/01/97	NA	0.5 U	NA U	0.5 U
		8/15/97	0.0 U	NA	NA	NA
		9/01/97	NA	0.5 U	NA U	NA
		9/03/97	NA	NA	NA	<b>0.7</b>
		9/17/97	0.0 U	NA	NA	NA
		9/22/97	NA	NA	NA	<b>0.6</b>
		10/01/97	<b>4.0</b>	0.5 U	0.5 U	0.5 U
		11/01/97	NA	0.5 U	NA U	NA
		11/05/97	NA	NA	NA	<b>0.6</b>
		12/03/97	NA	NA	NA	<b>0.9</b>
		12/18/97	0.0 U	NA	NA	NA
		1/01/98	NA	0.5 U	NA	NA
		1/06/98	<b>4.0</b>	NA	<b>0.5</b>	<b>1.0</b>
		1/14/98	<b>5.0</b>	NA	NA	NA
		1/16/98	<b>4.0</b>	NA	NA	NA
		1/21/98	<b>4.0</b>	NA	NA	NA
		1/28/98	<b>5.5</b>	NA	NA	NA
2/02/98	<b>5.9</b>	NA	<b>0.5</b>	<b>0.8</b>		
2/03/98	NA	0.5 U	<b>0.6</b>	<b>1.1</b>		
2/19/98	<b>4.7</b>	NA	NA	<b>0.9</b>		
3/01/98	NA	0.5 U	NA	NA		
3/03/98	0.0 U	NA	NA	<b>0.6</b>		
3/11/98	0.0 U	NA	<b>0.7</b>	<b>1.6</b>		
3/18/98	<b>5.4</b>	NA	NA	NA		
3/25/98	<b>4.9</b>	NA	NA	NA		

Purveyor	Well Name	Sample Date	Perchlorate	Carbon Tetrachloride	PCE	TCE
PASADENA-CITY, WATER DEPT. (con't)	VENTURA (con't)	4/01/98	6.0	0.5 U	NA U	0.8
		4/08/98	4.0	NA	NA	NA
		4/13/98	0.0 U	NA	NA	NA
		4/19/98	5.4	NA	NA	NA
		4/23/98	0.0 U	NA	NA	NA
		4/30/98	0.0 U	NA	NA	NA
		5/01/98	NA	0.5 U	NA	NA
		5/06/98	NA	NA	0.6	1.1
		5/07/98	0.0 U	NA	NA	NA
		5/27/98	4.0 U	NA	NA	NA
		6/03/98	0.0 U	NA	0.7	1.3
		6/10/98	0.0 U	NA	NA	NA
		6/24/98	4.0 U	NA	NA	NA
		7/01/98	0.0 U	0.5 U	NA U	1.0
		7/08/98	5.0	NA	NA	NA
		7/15/98	5.0	NA	NA	NA
		8/01/98	4.0 U	0.5 U	0.5	1.0
		8/03/98	7.7	NA	NA	NA
		8/07/98	6.0	NA	NA	NA
		8/13/98	5.0	NA	NA	NA
		8/19/98	5.0	NA	NA	NA
		8/27/98	4.5	NA	NA	NA
		9/01/98	4.0 U	0.5 U	0.6	1.2
		9/07/98	4.0 U	NA	NA	NA
		9/08/98	6.0	NA	NA	NA
		9/15/98	5.0	NA	NA	NA
		9/23/98	5.0	NA	NA	NA
		9/30/98	0.0 U	NA	NA	NA
		10/01/98	0.0 U	NA	NA	NA
		10/07/98	NA	0.5 U	0.5	1.2
		10/08/98	5.9	NA	NA	NA
		10/15/98	0.0 U	NA	NA	NA
		10/23/98	5.3	NA	NA	NA
		10/30/98	4.4	NA	NA	NA
		11/01/98	NA	0.5 U	0.5	1.1
		11/02/98	4.2	NA	NA	NA
		11/09/98	4.4	NA	NA	NA
		11/16/98	4.6	NA	NA	NA
		11/23/98	5.2	NA	NA	NA
		12/01/98	6.3	0.5 U	0.5	1.3
12/08/98	0.0 U	NA	NA	NA		
12/15/98	0.0 U	NA	NA	NA		
12/22/98	4.2	NA	NA	NA		
12/24/98	4.0	NA	NA	NA		
12/29/98	5.0	NA	NA	NA		
12/30/98	0.0 U	NA	NA	NA		
1/01/99	NA	0.5 U	0.5	1.1		
1/06/99	4.8	NA	NA	NA		
1/13/99	5.7	NA	NA	NA		
1/20/99	0.0 U	NA	NA	NA		

Purveyor	Well Name	Sample Date	Perchlorate	Carbon Tetrachloride	PCE	TCE
PASADENA-CITY, WATER DEPT. (con't)	VENTURA (con't)	1/27/99	5.1	NA	NA	NA
		2/01/99	NA	0.5 U	0.6	1.1
		2/03/99	6.2	NA	NA	NA
		2/10/99	5.2	NA	NA	NA
		3/04/99	2.9	0.5 U	0.6	1.0
		3/17/99	0.0 U	NA	NA	NA
		5/01/99	NA	0.5 U	0.6	1.3
		5/12/99	3.6	NA	NA	NA
		5/18/99	2.7	NA	NA	NA
		5/26/99	2.9	NA	NA	NA
		6/01/99	NA	0.5 U	0.7	1.4
		6/02/99	2.7	NA	NA	NA
		6/09/99	5.2	NA	NA	NA
		6/10/99	0.0 U	NA	NA	NA
		6/16/99	3.4	NA	NA	NA
		6/23/99	3.1	NA	NA	NA
		6/30/99	3.1	NA	NA	NA
		7/01/99	NA	0.5 U	0.6	1.1
		7/07/99	3.7	NA	NA	NA
		7/14/99	5.0 U	NA	NA	NA
		7/21/99	5.0 U	NA	NA	NA
		7/28/99	5.0 U	NA	NA	NA
		8/04/99	0.0 U	0.5 U	0.7	1.0
		8/09/99	3.6	NA	NA	NA
		8/11/99	8.4	NA	NA	NA
		8/12/99	0.0 U	NA	NA	NA
		8/15/99	0.0 U	NA	NA	NA
		8/18/99	3.0	NA	NA	NA
		8/25/99	3.2	NA	NA	NA
		8/31/99	0.0 U	NA	NA	NA
		9/01/99	0.0 U	NA	NA	NA
		9/08/99	8.3	0.5 U	0.7	1.1
		9/15/99	0.0 U	NA	NA	NA
		9/30/99	4.2	NA	NA	NA
		10/11/99	5.0	0.5 U	0.6	0.9
		11/10/99	NA	0.5 U	0.7	1.0
		12/01/99	NA	0.5 U	0.9	1.2
		1/01/00	NA	0.5 U	0.5	0.8
		1/07/00	4.0 U	NA	NA	NA
		1/13/00	4.0 U	NA	NA	NA
		1/26/00	0.0 U	NA	NA	NA
		2/02/00	0.0 U	NA	NA	NA
2/10/00	0.0 U	0.5 U	0.5 U	1.0		
2/18/00	0.0 U	NA	NA	NA		
2/28/00	0.0 U	NA	NA	NA		
3/02/00	4.0	NA	NA	NA		
3/06/00	NA	0.5 U	1.0	1.0		
3/16/00	4.0 U	NA	NA	NA		
3/23/00	4.0 U	NA	NA	NA		
3/29/00	4.0 U	NA	NA	NA		

Purveyor	Well Name	Sample Date	Perchlorate	Carbon Tetrachloride	PCE	TCE
PASADENA-CITY, WATER DEPT. (con't)	VENTURA (con't)	4/01/00	4.0 U	NA	NA	NA
		4/07/00	4.0 U	NA	NA	NA
		4/12/00	NA	0.5 U	0.5 U	<b>0.6</b>
		4/13/00	4.0 U	NA	NA	NA
		5/01/00	<b>8.2</b>	NA	NA	NA
		5/10/00	NA	0.5 U	0.5 U	<b>0.7</b>
		6/07/00	NA	0.5 U	<b>1.0</b>	<b>1.0</b>
		6/08/00	0.0 U	NA	NA	NA
		6/22/00	0.0 U	NA	NA	NA
		7/06/00	0.0 U	NA	NA	NA
		7/12/00	<b>6.1</b>	0.5 U	0.5 U	<b>1.0</b>
		8/01/00	NA	0.5 U	0.5 U	0.5 U
		8/02/00	<b>7.0</b>	NA	NA	NA
		8/10/00	4.0 U	NA	NA	NA
		8/17/00	<b>3.0</b>	NA	NA	NA
		8/23/00	<b>4.0</b>	NA	NA	NA
		8/30/00	<b>5.0</b>	NA	NA	NA
		9/01/00	<b>4.5</b>	NA	NA	NA
		9/04/00	NA	0.5 U	<b>1.0</b>	<b>1.0</b>
		9/07/00	<b>4.0</b>	NA	NA	NA
		9/12/00	<b>4.0</b>	NA	NA	NA
		9/21/00	<b>4.0</b>	NA	NA	NA
		9/28/00	<b>4.0</b>	NA	NA	NA
		10/04/00	<b>5.0</b>	NA	NA	NA
		10/09/00	NA	0.5 U	<b>0.5</b>	<b>0.7</b>
		10/11/00	<b>6.3</b>	NA	NA	NA
		10/18/00	<b>3.5</b>	NA	NA	NA
		10/25/00	<b>3.5</b>	NA	NA	NA
		11/02/00	<b>2.9</b>	NA	NA	NA
		11/06/00	NA	0.5 U	<b>0.6</b>	<b>0.7</b>
		11/07/00	<b>4.7</b>	NA	NA	NA
		11/15/00	<b>3.8</b>	NA	NA	NA
		11/22/00	<b>4.5</b>	NA	NA	NA
		11/30/00	<b>5.2</b>	NA	NA	NA
		12/07/00	<b>5.5</b>	NA	NA	NA
		12/12/00	NA	0.5 U	<b>0.7</b>	<b>0.7</b>
		12/13/00	<b>6.5</b>	NA	NA	NA
		12/21/00	<b>5.2</b>	NA	NA	NA
		12/28/00	<b>6.1</b>	NA	NA	NA
		1/02/01	NA	0.5 U	<b>0.6</b>	<b>0.7</b>
		1/04/01	<b>6.6</b>	NA	NA	NA
1/23/01	<b>6.8</b>	0.5 U	<b>0.9</b>	<b>0.8</b>		
2/01/01	<b>4.6</b>	NA	NA	NA		
2/07/01	<b>4.1</b>	NA	NA	NA		
2/13/01	<b>4.0 J</b>	NA	NA	NA		
2/19/01	<b>3.6 J</b>	NA	NA	NA		
5/01/01	NA	0.5 U	<b>0.6</b>	<b>0.9</b>		
5/07/01	<b>7.2</b>	NA	NA	NA		
5/22/01	<b>7.0</b>	NA	NA	NA		
5/30/01	4.3 U	NA	NA	NA		



Purveyor	Well Name	Sample Date	Perchlorate	Carbon Tetrachloride	PCE	TCE	
PASADENA-CITY, WATER DEPT. (con't)	VENTURA (con't)	6/01/01	NA	0.5 U	0.5	0.6	
		6/05/01	5.7	NA	NA	NA	
		6/13/01	5.7	NA	NA	NA	
		6/20/01	4.8	NA	NA	NA	
		6/26/01	4.2	NA	NA	NA	
		7/03/01	5.7	NA	NA	NA	
		7/11/01	5.0	0.5 U	0.5	0.7	
		7/18/01	5.8	NA	NA	NA	
		7/25/01	6.0	NA	NA	NA	
		8/01/01	5.0	NA	NA	NA	
		8/08/01	4.1	NA	NA	NA	
		8/15/01	5.1	0.5 U	0.6	0.8	
		8/22/01	4.9	NA	NA	NA	
		8/29/01	4.9	NA	NA	NA	
		9/05/01	5.3	NA	NA	NA	
		9/12/01	5.0	0.5 U	0.5 U	0.6	
		9/19/01	5.8	NA	NA	NA	
		9/27/01	5.7	NA	NA	NA	
		10/02/01	NA	0.5 U	0.5 U	0.5	
		10/03/01	6.1	NA	NA	NA	
		10/10/01	5.4	NA	NA	NA	
		10/17/01	5.3	NA	NA	NA	
		10/24/01	4.8	NA	NA	NA	
		10/31/01	5.4	NA	NA	NA	
		11/07/01	5.8	0.5 U	0.5	0.6	
		11/13/01	5.1	NA	NA	NA	
		11/21/01	5.0	NA	NA	NA	
		11/29/01	4.9	NA	NA	NA	
		12/05/01	4.3	0.5 U	0.6	0.8	
		12/12/01	4.8	NA	NA	NA	
		12/19/01	5.0	NA	NA	NA	
		12/26/01	4.8	NA	NA	NA	
		1/02/02	6.0	NA	NA	NA	
		1/09/02	5.6	0.5 U	0.6	0.8	
		1/16/02	5.7	NA	NA	NA	
		4/24/02	5.6	0.5 U	1.3	1.1	
		5/15/02	6.2	0.5 U	0.8	0.8	
		6/05/02	6.3	0.5 U	0.8	0.7	
	7/17/02	5.0	0.5 U	0.9	0.7		
	8/14/02	5.4	0.5 U	0.7	0.6		
	9/18/02	7.1	0.5 U	0.8	0.7		
	10/09/02	5.8	0.5 U	0.6	0.6		
		WELL 52	1/03/96	NA	0.5 U	0.5 U	3.9
			3/07/96	NA	0.5 U	0.5 U	5.3
			4/03/96	NA	0.5	0.2	4.5
			4/16/96	NA	0.5 U	0.5 U	3.7
	5/01/96		NA	0.5 U	0.5 U	3.2	
	6/05/96		NA	0.5 U	0.5 U	3.3	
	7/02/96		NA	0.5 U	0.5 U	2.5	
	8/01/96	NA	NA	NA U	NA		

Purveyor	Well Name	Sample Date	Perchlorate	Carbon Tetrachloride	PCE	TCE
PASADENA-CITY, WATER DEPT. (con't)	WELL 52 (con't)	8/07/96	NA	0.5	NA	3.6
		9/01/96	NA	NA	NA U	NA
		9/04/96	NA	0.7	NA	4.4
		10/01/96	NA	NA	NA U	NA
		10/02/96	NA	0.7	NA	4.7
		1/16/97	26.0	NA	NA	NA
		3/01/97	NA	0.5 U	NA U	NA
		3/03/97	NA	NA	NA	5.8
		3/05/97	NA	NA	NA	7.3
		4/01/97	NA	0.5 U	NA U	NA
		4/02/97	NA	NA	NA	4.1
		5/01/97	NA	0.5 U	NA U	NA
		5/07/97	NA	NA	NA	3.1
		6/04/97	NA	0.5 U	0.5 U	4.6
		6/09/97	6.0	NA	NA	NA
		6/13/97	6.0	NA	NA	NA
		6/19/97	7.0	NA	NA	NA
		7/01/97	NA	0.5 U	NA U	NA
		7/02/97	NA	NA	NA	3.4
		7/03/97	10.0	NA	NA	NA
		8/01/97	NA	0.5 U	NA U	NA
		8/06/97	10.0	NA	NA	2.0
		8/15/97	11.0	NA	NA	NA
		9/01/97	NA	NA	NA U	NA
		9/03/97	NA	0.8	NA	3.5
		9/04/97	15.0	NA	NA	NA
		9/10/97	16.0	NA	NA	NA
		9/17/97	15.0	NA	NA	NA
		9/20/97	15.0	NA	NA	NA
		9/22/97	NA	1.2	NA	4.3
		9/30/97	16.0	NA	NA	NA
		10/01/97	8.0	0.7	NA U	3.4
		10/10/97	14.0	NA	NA	NA
		10/20/97	16.0	NA	NA	NA
		11/01/97	18.0	NA	NA	NA
		11/05/97	NA	1.3	0.5 U	3.9
		12/01/97	22.0	NA	NA U	NA
		12/04/97	7.0	NA	NA	NA
		12/08/97	NA	0.8	NA	5.8
		12/14/97	7.0	NA	NA	NA
		12/18/97	19.0	NA	NA	NA
		12/24/97	22.0	NA	NA	NA
1/01/98	19.0	NA	NA U	NA		
1/06/98	26.0	0.7	NA	4.7		
1/07/98	22.0	NA	NA	NA		
1/14/98	27.0	NA	NA	NA		
1/16/98	26.0	NA	NA	NA		
1/19/98	7.0	NA	NA	NA		
1/21/98	7.0	NA	NA	NA		
1/25/98	27.0	NA	NA	NA		

Purveyor	Well Name	Sample Date	Perchlorate	Carbon Tetrachloride	PCE	TCE
PASADENA-CITY, WATER DEPT. (cont')	WELL 52 (cont')	1/28/98	31.3	NA	NA	NA
		2/01/98	31.3	NA	NA	NA
		2/03/98	NA	2.1	0.5 U	3.1
		3/01/98	24.5	NA	NA U	NA
		3/04/98	7.8	0.6	NA	5.3
		3/07/98	7.8	NA	NA	NA
		3/11/98	8.4	1.7	NA	4.5
		3/13/98	8.4	NA	NA	NA
		3/18/98	24.0	NA	NA	NA
		3/19/98	24.0	NA	NA	NA
		3/25/98	24.5	NA	NA	NA
		4/01/98	20.7	1.0	NA U	3.2
		4/07/98	20.7	NA	NA	NA
		4/08/98	22.0	NA	NA	NA
		4/13/98	22.0	NA	NA	NA
		4/16/98	23.0	NA	NA	NA
		4/19/98	23.0	NA	NA	NA
		4/23/98	18.0	NA	NA	NA
		4/30/98	15.0	NA	NA	NA
		5/01/98	18.0	NA	NA U	NA
		5/06/98	NA	1.3	NA	3.6
		5/07/98	16.0	NA	NA	NA
		5/13/98	17.0	NA	NA	NA
		5/19/98	17.0	NA	NA	NA
		5/25/98	16.0	NA	NA	NA
		5/27/98	16.0	NA	NA	NA
		6/01/98	16.0	NA	NA	0.5 U
		6/03/98	17.0	1.5	3.8	NA
		6/07/98	17.0	NA	NA	NA
		6/10/98	12.0	NA	NA	NA
		6/13/98	12.0	NA	NA	NA
		6/19/98	17.0	NA	NA	NA
		6/24/98	15.0	NA	NA	NA
		6/25/98	15.0	NA	NA	NA
		7/01/98	13.0	1.3	NA U	3.1
		7/07/98	19.0	NA	NA	NA
		7/08/98	19.0	NA	NA	NA
		7/13/98	22.0	NA	NA	NA
		7/15/98	22.0	NA	NA	NA
		7/19/98	22.0	NA	NA	NA
		8/01/98	20.0	1.6	NA U	3.5
8/03/98	15.8	NA	NA	NA		
8/07/98	24.0	NA	NA	NA		
8/13/98	25.0	NA	NA	NA		
8/19/98	25.0	NA	NA	NA		
8/27/98	25.0	NA	NA	NA		
9/01/98	15.0	1.6	NA	3.3		
9/07/98	15.0	NA	NA	NA		
9/08/98	22.0	NA	NA	NA		
9/13/98	22.0	NA	NA	NA		

Purveyor	Well Name	Sample Date	Perchlorate	Carbon Tetrachloride	PCE	TCE
PASADENA-CITY, WATER DEPT. (con't)	WELL 52 (con't)	9/15/98	23.0	NA	NA	NA
		9/19/98	23.0	NA	NA	NA
		9/23/98	28.0	NA	NA	NA
		9/30/98	27.0	NA	NA	NA
		10/01/98	27.0	NA	NA	NA
		10/07/98	22.8	1.5	0.5 U	3.0
		10/08/98	22.8	NA	NA	NA
		10/13/98	20.7	NA	NA	NA
		10/15/98	20.7	NA	NA	NA
		10/19/98	22.6	NA	NA	NA
		10/23/98	22.6	NA	NA	NA
		10/25/98	16.8	NA	NA	NA
		10/30/98	16.8	NA	NA	NA
		11/01/98	21.6	1.6 U	NA U	2.7
		11/02/98	21.6	NA	NA	NA
		11/07/98	19.0	NA	NA	NA
		11/09/98	19.0	NA	NA	NA
		11/13/98	19.8	NA	NA	NA
		11/16/98	19.8	NA	NA	NA
		11/19/98	20.2	NA	NA	NA
		11/23/98	20.2	NA	NA	NA
		12/01/98	25.3	2.3	NA U	3.7
		12/08/98	0.0 U	NA	NA	NA
		12/15/98	0.0 U	NA	NA	NA
		12/19/98	16.0	NA	NA	NA
		12/22/98	16.0	NA	NA	NA
		12/29/98	0.0 U	NA	NA	NA
		1/06/99	0.0 U	NA	NA	NA
		1/07/99	27.9	NA	NA	NA
		1/13/99	27.9	NA	NA	NA
		1/19/99	20.3	NA	NA	NA
		1/20/99	18.9	NA	NA	NA
		1/27/99	20.3	NA	NA	NA
		2/01/99	NA	2.1	NA U	3.1
		2/03/99	25.3	NA	NA	NA
		2/07/99	25.7	NA	NA	NA
		2/10/99	25.7	NA	NA	NA
		3/04/99	18.0	2.2	0.5 U	3.4
		3/17/99	18.6	NA	NA	NA
		4/14/99	3.0 J	NA	NA	NA
		5/01/99	NA	1.2	NA U	2.0
		5/12/99	13.9	NA	NA	NA
5/18/99	18.4	NA	NA	NA		
5/26/99	22.9	NA	NA	NA		
6/01/99	NA	3.0	0.5	3.7		
6/02/99	23.0	NA	NA	NA		
6/09/99	26.4	NA	NA	NA		
6/10/99	23.4	NA	NA	NA		
6/16/99	27.3	NA	NA	NA		
6/23/99	26.0	NA	NA	NA		

Purveyor	Well Name	Sample Date	Perchlorate	Carbon Tetrachloride	PCE	TCE
PASADENA-CITY, WATER DEPT. (con't)	WELL 52 (con't)	6/30/99	17.2	NA	NA	NA
		7/01/99	33.5	2.5	NA U	3.2
		7/07/99	24.4	NA	NA	NA
		7/14/99	23.5	NA	NA	NA
		7/21/99	21.3 U	NA	NA	NA
		7/28/99	27.3	NA	NA	NA
		8/04/99	23.6	2.3	0.5 U	3.4
		8/09/99	24.8	NA	NA	NA
		8/11/99	25.2	NA	NA	NA
		8/12/99	24.3	NA	NA	NA
		8/15/99	21.2	NA	NA	NA
		8/18/99	21.0	NA	NA	NA
		8/19/99	27.3	NA	NA	NA
		8/25/99	23.3	NA	NA	NA
		8/31/99	27.3	NA	NA	NA
		9/01/99	19.6	NA	NA	NA
		9/07/99	24.8	NA	NA	NA
		9/08/99	24.8	2.3	0.6	3.5
		9/15/99	21.2	NA	NA	NA
		9/25/99	24.6	NA	NA	NA
		9/30/99	26.5	NA	NA	NA
		10/01/99	23.4	NA	NA	NA
		10/07/99	30.9	NA	NA	NA
		10/11/99	22.5	1.9	0.5 U	2.9
		10/13/99	26.1	NA	NA	NA
		10/19/99	28.0	NA	NA	NA
		11/01/99	24.7	NA	NA	NA
		11/10/99	NA	2.3	0.5 U	3.2
		11/13/99	24.0	NA	NA	NA
		11/19/99	20.1	NA	NA	NA
		12/01/99	NA	2.3	0.6	3.9
		12/07/99	24.3	NA	NA	NA
		12/13/99	29.1	NA	NA	NA
		12/19/99	33.5	NA	NA	NA
		12/25/99	24.3	NA	NA	NA
		1/01/00	27.4	2.1	NA U	3.3
		1/07/00	23.5	NA	NA	NA
		1/13/00	21.5	NA	NA	NA
		1/26/00	24.9	NA	NA	NA
		2/02/00	22.6	NA	NA	NA
		2/10/00	25.8	2.0	0.5 U	3.0
2/18/00	25.7	NA	NA	NA		
2/28/00	19.8	NA	NA	NA		
3/02/00	30.0	NA	NA	NA		
3/06/00	NA	2.0	0.5 U	3.0		
3/07/00	26.9	NA	NA	NA		
3/16/00	20.0	NA	NA	NA		
3/23/00	19.0	NA	NA	NA		
3/29/00	20.0	NA	NA	NA		
4/01/00	21.7	NA	NA	NA		

Purveyor	Well Name	Sample Date	Perchlorate	Carbon Tetrachloride	PCE	TCE
PASADENA-CITY, WATER DEPT. (con't)	WELL 52 (con't)	4/07/00	22.1	NA	NA	NA
		4/12/00	NA	4.4	0.5 U	3.1
		4/13/00	21.9	NA	NA	NA
		4/19/00	27.0	NA	NA	NA
		5/01/00	21.7	NA	NA	NA
		5/07/00	29.8	NA	NA	NA
		5/10/00	NA	3.2	0.5 U	3.3
		6/07/00	NA	3.0	1.0	2.0
		6/08/00	21.1	NA	NA	NA
		6/14/00	22.7	NA	NA	NA
		6/22/00	23.7	NA	NA	NA
		7/06/00	16.5	NA	NA	NA
		7/12/00	33.5	3.0	0.5 U	3.0
		7/13/00	27.0	NA	NA	NA
		7/19/00	38.8	NA	NA	NA
		8/01/00	28.9	3.0	0.5 U	3.0
		8/02/00	16.0	NA	NA	NA
		8/07/00	28.5	NA	NA	NA
		8/10/00	23.0 U	NA	NA	NA
		8/13/00	25.6	NA	NA	NA
		8/17/00	23.0	NA	NA	NA
		8/19/00	19.6	NA	NA	NA
		8/23/00	24.0	NA	NA	NA
		8/24/00	24.0	NA	NA	NA
		8/30/00	29.0	NA	NA	NA
		9/01/00	28.9	NA	NA	NA
		9/04/00	NA	2.0	0.5 U	3.0
		9/07/00	29.0	NA	NA	NA
		9/12/00	26.0	NA	NA	NA
		9/21/00	20.0	NA	NA	NA
		9/28/00	20.0	NA	NA	NA
		10/04/00	30.3	NA	NA	NA
		10/09/00	NA	2.8	0.5 U	3.4
		10/11/00	27.1	NA	NA	NA
		10/18/00	20.5	NA	NA	NA
		10/25/00	23.1	NA	NA	NA
		11/02/00	16.9	NA	NA	NA
		11/06/00	NA	3.0	0.5 U	3.2
		11/09/00	26.0	NA	NA	NA
		11/15/00	22.7	NA	NA	NA
		11/22/00	24.2	NA	NA	NA
11/30/00	27.1	NA	NA	NA		
12/07/00	24.1	NA	NA	NA		
12/12/00	NA	0.5 U	1.7	1.8		
12/13/00	27.4	NA	NA	NA		
12/21/00	23.0	NA	NA	NA		
12/28/00	26.9	NA	NA	NA		
1/02/01	NA	2.5	0.5	3.5		
1/04/01	30.0	NA	NA	NA		
1/23/01	24.4	NA	NA	NA		

Purveyor	Well Name	Sample Date	Perchlorate	Carbon Tetrachloride	PCE	TCE
PASADENA-CITY, WATER DEPT. (con't)	WELL 52 (con't)	2/01/01	28.9	NA	NA	NA
		2/07/01	28.5	NA	NA	NA
		2/13/01	25.6	NA	NA	NA
		2/19/01	19.6	NA	NA	NA
		3/01/01	NA	1.9	2.9	0.5 U
		3/14/01	17.3	NA	NA	NA
		3/21/01	20.8	NA	NA	NA
		3/29/01	19.8	NA	NA	NA
		4/01/01	NA	3.2	0.7	3.6
		4/04/01	26.7	NA	NA	NA
		4/07/01	35.1	NA	NA	NA
		5/01/01	NA	2.6	NA U	2.8
		5/22/01	34.7	NA	NA	NA
		5/30/01	32.7 U	NA	NA	NA
		6/01/01	NA	2.6	NA U	2.6
		6/05/01	34.9	NA	NA	NA
		6/13/01	33.7	NA	NA	NA
		6/20/01	33.3	NA	NA	NA
		6/26/01	30.1	NA	NA	NA
		7/03/01	31.4	NA	NA	NA
		7/11/01	33.3	3.2	0.5 U	3.1
		7/18/01	30.4	NA	NA	NA
		7/25/01	27.0	NA	NA	NA
		8/01/01	25.5 U	NA	NA	NA
		8/08/01	24.1	NA	NA	NA
		8/15/01	22.4	3.2	0.5 U	3.3
		8/22/01	22.6	NA	NA	NA
		8/29/01	22.0	NA	NA	NA
		9/05/01	23.7	NA	NA	NA
		9/12/01	22.5	2.6	0.5 U	3.0
		9/19/01	23.1	NA	NA	NA
		9/27/01	26.4	NA	NA	NA
		10/02/01	NA	1.7	0.5 U	1.9
		10/03/01	27.5	NA	NA	NA
		10/10/01	27.0	NA	NA	NA
		10/17/01	22.5	NA	NA	NA
		10/24/01	22.6	NA	NA	NA
		10/31/01	25.0	NA	NA	NA
		11/07/01	27.1	1.7	0.5 U	1.9
		11/13/01	22.7	NA	NA	NA
		11/21/01	22.6	NA	NA	NA
		11/29/01	22.4	NA	NA	NA
12/05/01	21.4	1.8	0.5 U	2.8		
12/12/01	21.6	NA	NA	NA		
12/19/01	22.3	NA	NA	NA		
12/26/01	20.8	NA	NA	NA		
1/02/02	26.0	NA	NA	NA		
1/09/02	23.2	2.3	0.5 U	2.8		
1/16/02	23.3	NA	NA	NA		
4/24/02	15.0	1.2	1.0	3.4		

Purveyor	Well Name	Sample Date	Perchlorate	Carbon Tetrachloride	PCE	TCE
PASADENA-CITY, WATER DEPT. (cont)	WELL 52 (cont)	5/15/02	16.2	1.6	0.9	3.0
		6/01/02	NA	1.2	0.9	2.5
		6/05/02	14.7	1.2	0.9	2.5
		7/01/02	NA	0.7	1.0	2.5
		7/02/02	11.9	NA	NA	NA
		7/17/02	11.9	0.7	1.0	2.5
		8/01/02	NA	0.5 U	1.0	2.5
		8/02/02	12.4	NA	NA	NA
		8/14/02	12.4	1.0	1.0	2.5
		9/01/02	NA	0.6	0.8	1.6
		9/18/02	12.2	1.2	1.2	2.6
		10/09/02	10.5	0.6	0.8	1.6
	WINDSOR	1/03/96	NA	0.5 U	0.5 U	0.7
		3/07/96	NA	0.5 U	0.5 U	0.5 U
		4/03/96	NA	0.5 U	0.7	0.9
		4/16/96	NA	0.5 U	0.9	0.9
		5/01/96	NA	0.5 U	0.8	1.1
		6/05/96	NA	0.5 U	1.0	0.8
		6/19/96	NA	0.5 U	0.5 U	0.5 U
		7/02/96	NA	0.5 U	0.5 U	0.5 U
		8/01/96	NA	0.5 U	NA	NA
		8/07/96	NA	NA	0.8	0.8
		9/01/96	NA	0.5 U	NA	NA
		9/04/96	NA	NA	1.1	0.9
		10/01/96	NA	0.5 U	NA	NA
		10/02/96	NA	NA	1.0	0.9
		11/06/96	NA	0.5 U	0.5 U	0.5 U
		12/01/96	NA	0.5 U	NA U	NA
		12/04/96	NA	NA	NA	0.8
		1/01/97	NA	0.5 U	NA	NA
		1/08/97	NA	NA	0.6	0.8
		3/01/97	NA	0.5 U	NA U	NA
		3/03/97	NA	NA	NA	0.8
		3/05/97	NA	NA	1.0	1.2
		4/01/97	NA	0.5 U	NA	NA
		4/02/97	NA	NA	0.8	0.9
		5/07/97	NA	0.5 U	0.5 U	0.5 U
		6/01/97	NA	0.5 U	NA	NA
		6/04/97	NA	NA	1.1	1.0
		6/13/97	0.0 U	NA	NA	NA
		6/19/97	0.0 U	NA	NA	NA
7/01/97		NA	0.5 U	NA U	0.5 U	
7/03/97	0.0 U	NA	NA	NA		
8/01/97	NA	0.5 U	NA	0.5 U		
8/06/97	NA	NA	0.6	NA		
9/03/97	NA	NA	1.0	0.7		
9/17/97	0.0 U	NA	NA	NA		
9/22/97	NA	0.5 U	0.5 U	0.5 U		
10/01/97	NA	0.5 U	0.6	0.5 U		
11/01/97	NA	0.5 U	NA	NA		



Purveyor	Well Name	Sample Date	Perchlorate	Carbon Tetrachloride	PCE	TCE
PASADENA-CITY, WATER DEPT. (con't)	WINDSOR (con't)	11/05/97	NA	NA	<b>0.8</b>	<b>0.6</b>
		12/01/97	NA	0.5 U	NA	NA
		12/03/97	NA	NA	<b>1.1</b>	<b>1.1</b>
		12/18/97	0.0 U	NA	NA	NA
		12/24/97	<b>4.0</b>	NA	NA	NA
		1/01/98	NA	0.5 U	NA	NA
		1/06/98	0.0 U	NA	NA	NA
		1/07/98	NA	NA	<b>0.7</b>	<b>0.8</b>
		1/14/98	0.0 U	NA	NA	NA
		1/16/98	0.0 U	NA	NA	NA
		1/21/98	0.0 U	NA	NA	NA
		2/03/98	NA	0.5 U	<b>1.1</b>	<b>1.2</b>
		4/01/98	NA	0.5 U	NA	0.5 U
		4/13/98	0.0 U	NA	<b>0.7</b>	NA
		4/16/98	0.0 U	NA	NA	NA
		4/23/98	0.0 U	NA	NA	NA
		4/30/98	0.0 U	NA	NA	NA
		5/01/98	NA	0.5 U	NA	0.5 U
		5/06/98	NA	NA	<b>1.0</b>	NA
		5/07/98	0.0 U	NA	NA	NA
		5/13/98	0.0 U	NA	<b>1.1</b>	NA
		5/27/98	0.0 U	NA	NA	NA
		6/01/98	NA	0.5 U	NA	NA
		6/03/98	0.0 U	NA	<b>1.3</b>	<b>0.5</b>
		6/10/98	0.0 U	NA	NA	NA
		6/24/98	0.0 U	NA	NA	NA
		7/01/98	0.0 U	0.5 U	<b>0.8</b>	<b>0.6</b>
		7/08/98	0.0 U	NA	NA	NA
		7/15/98	<b>3.0</b>	NA	NA	NA
		8/01/98	NA	0.5 U	<b>1.0</b>	<b>0.7</b>
		8/03/98	<b>10.7</b>	NA	NA	NA
		8/27/98	<b>2.7</b>	NA	NA	NA
		9/01/98	0.0 U	0.5 U	<b>1.2</b>	<b>0.9</b>
		9/08/98	0.0 U	NA	NA	NA
		9/15/98	0.0 U	NA	NA	NA
		9/23/98	0.0 U	NA	NA	NA
		9/30/98	0.0 U	NA	NA	NA
		10/01/98	0.0 U	NA	NA	NA
		10/07/98	NA	0.5 U	<b>1.2</b>	<b>1.0</b>
		10/08/98	0.0 U	NA	NA	NA
		10/15/98	0.0 U	NA	NA	NA
		10/23/98	0.0 U	NA	NA	NA
10/30/98	0.0 U	NA	NA	NA		
11/01/98	NA	0.5 U	<b>1.0</b>	<b>1.0</b>		
11/02/98	0.0 U	NA	NA	NA		
11/09/98	0.0 U	NA	NA	NA		
11/16/98	0.0 U	NA	NA	NA		
11/23/98	0.0 U	NA	NA	NA		
12/01/98	0.0 U	0.5 U	<b>1.0</b>	<b>1.1</b>		
12/08/98	0.0 U	NA	NA	NA		

Purveyor	Well Name	Sample Date	Perchlorate	Carbon Tetrachloride	PCE	TCE
PASADENA-CITY, WATER DEPT. (con't)	WINDSOR (con't)	12/15/98	0.0 U	NA	NA	NA
		12/22/98	0.0 U	NA	NA	NA
		12/29/98	0.0 U	NA	NA	NA
		12/30/98	0.0 U	NA	NA	NA
		1/01/99	NA	0.5 U	<b>0.8</b>	<b>0.7</b>
		1/06/99	0.0 U	NA	NA	NA
		1/13/99	<b>4.3</b>	NA	NA	NA
		1/20/99	0.0 U	NA	NA	NA
		1/27/99	<b>4.1</b>	NA	NA	NA
		2/01/99	NA	0.5 U	<b>1.1</b>	<b>1.2</b>
		2/03/99	<b>5.1</b>	NA	NA	NA
		2/10/99	0.0 U	NA	NA	NA
		3/04/99	<b>2.6</b>	0.5 U	<b>1.5</b>	<b>1.3</b>
		3/17/99	0.0 U	NA	NA	NA
		5/01/99	NA	0.5 U	<b>1.5</b>	<b>1.8</b>
		5/12/99	<b>3.3</b>	NA	NA	NA
		5/18/99	<b>2.6</b>	NA	NA	NA
		5/26/99	<b>2.0</b>	NA	NA	NA
		6/01/99	NA	0.5 U	<b>1.2</b>	<b>1.3</b>
		6/02/99	<b>3.9</b>	NA	NA	NA
		6/09/99	0.0 U	NA	NA	NA
		6/10/99	0.0 U	NA	NA	NA
		6/16/99	<b>2.8</b>	NA	NA	NA
		6/23/99	<b>4.9</b>	NA	NA	NA
		6/30/99	5.0 U	NA	NA	NA
		7/01/99	4.0 U	0.5 U	<b>1.2</b>	<b>1.2</b>
		7/07/99	<b>1.9</b>	NA	NA	NA
		7/14/99	4.0 U	NA	NA	NA
		7/21/99	4.0 U	NA	NA	NA
		7/28/99	4.0 U	NA	NA	NA
		8/04/99	0.0 U	0.5 U	<b>0.9</b>	<b>1.0</b>
		8/09/99	<b>3.6</b>	NA	NA	NA
		8/11/99	0.0 U	NA	NA	NA
		8/12/99	0.0 U	NA	NA	NA
		8/15/99	0.0 U	NA	NA	NA
		8/18/99	0.0 U	NA	NA	NA
		8/25/99	0.0 U	NA	NA	NA
		8/31/99	0.0 U	NA	NA	NA
		9/01/99	0.0 U	NA	NA	NA
		9/08/99	0.0 U	0.5 U	<b>1.6</b>	<b>1.4</b>
		9/15/99	0.0 U	NA	NA	NA
9/25/99	4.0 U	NA	NA	NA		
9/30/99	0.0 U	NA	NA	NA		
10/01/99	4.0 U	NA	NA	NA		
10/07/99	4.0 U	NA	NA	NA		
10/11/99	<b>2.9</b>	0.5 U	<b>1.2</b>	<b>1.1</b>		
10/19/99	4.0 U	NA	NA	NA		
11/01/99	4.0 U	NA	NA	NA		
11/07/99	4.0 U	NA	NA	NA		
11/10/99	NA	0.5 U	<b>1.3</b>	<b>1.3</b>		

Purveyor	Well Name	Sample Date	Perchlorate	Carbon Tetrachloride	PCE	TCE
PASADENA-CITY, WATER DEPT. (con't)	WINDSOR (con't)	11/13/99	4.0 U	NA	NA	NA
		11/19/99	4.0 U	NA	NA	NA
		12/01/99	4.0 U	0.5 U	<b>1.8</b>	<b>1.7</b>
		12/07/99	4.0 U	NA	NA	NA
		1/01/00	NA	0.5 U	<b>1.3</b>	<b>1.3</b>
		1/26/00	0.0 U	NA	NA	NA
		2/02/00	0.0 U	NA	NA	NA
		2/10/00	0.0 U	0.5 U	<b>1.0</b>	<b>1.0</b>
		2/18/00	0.0 U	NA	NA	NA
		2/28/00	0.0 U	NA	NA	NA
		3/02/00	0.0 U	NA	NA	NA
		3/06/00	NA	0.5 U	<b>1.0</b>	<b>1.0</b>
		3/16/00	0.0 U	NA	NA	NA
		3/23/00	0.0 U	NA	NA	NA
		4/12/00	NA	0.5 U	0.5 U	<b>0.6</b>
		5/01/00	0.0 U	NA	NA	NA
		5/10/00	NA	0.5 U	<b>1.3</b>	<b>1.3</b>
		6/07/00	NA	0.5 U	<b>1.0</b>	<b>1.0</b>
		6/08/00	0.0 U	NA	NA	NA
		6/14/00	0.0 U	NA	NA	NA
		6/22/00	0.0 U	NA	NA	NA
		7/06/00	0.0 U	NA	NA	NA
		7/12/00	<b>5.4</b>	0.5 U	<b>1.0</b>	<b>1.0</b>
		8/01/00	NA	0.5 U	<b>1.0</b>	<b>1.0</b>
		8/02/00	6.0 U	NA	NA	NA
		8/10/00	7.0 U	NA	NA	NA
		8/17/00	<b>4.0</b>	NA	NA	NA
		8/23/00	0.0 U	NA	NA	NA
		8/30/00	<b>4.0</b>	NA	NA	NA
		9/01/00	4.0 U	NA	NA	NA
		9/04/00	NA	0.5 U	<b>1.0</b>	<b>2.0</b>
		9/07/00	<b>5.0</b>	NA	NA	NA
		9/12/00	<b>3.0</b>	NA	NA	NA
		9/21/00	<b>3.0</b>	NA	NA	NA
		9/28/00	0.0 U	NA	NA	NA
		10/04/00	<b>5.7</b>	NA	NA	NA
		10/09/00	NA	0.5 U	<b>1.5</b>	<b>1.7</b>
		10/11/00	<b>5.3</b>	NA	NA	NA
		10/18/00	<b>3.5</b>	NA	NA	NA
		10/25/00	<b>3.8</b>	NA	NA	NA
		11/02/00	<b>3.9</b>	NA	NA	NA
		11/06/00	NA	0.5 U	<b>1.5</b>	<b>1.6</b>
11/09/00	<b>4.9</b>	NA	NA	NA		
11/13/00	<b>4.0</b>	NA	NA	NA		
11/22/00	<b>4.5</b>	NA	NA	NA		
11/30/00	<b>6.3</b>	NA	NA	NA		
12/07/00	<b>6.1</b>	NA	NA	NA		
12/12/00	NA	<b>2.3</b>	<b>0.5</b>	<b>3.3</b>		
12/13/00	<b>6.2</b>	NA	NA	NA		
12/21/00	<b>5.6</b>	NA	NA	NA		

Purveyor	Well Name	Sample Date	Perchlorate	Carbon Tetrachloride	PCE	TCE
PASADENA-CITY, WATER DEPT. (con't)	WINDSOR (con't)	12/28/00	7.4	NA	NA	NA
		1/02/01	NA	0.5 U	1.5	1.6
		1/04/01	8.6	NA	NA	NA
		1/23/01	5.2	0.5 U	0.8	1.1
		2/01/01	4.0 U	NA	NA	NA
		2/07/01	4.8	NA	NA	NA
		2/13/01	3.2 J	NA	NA	NA
		2/19/01	3.1 J	NA	NA	NA
		3/01/01	NA	0.5 U	1.4	1.8
		3/14/01	6.0	NA	NA	NA
		3/21/01	5.6	NA	NA	NA
		3/29/01	4.9	NA	NA	NA
		4/01/01	NA	0.5 U	1.6	1.9
		4/04/01	5.9	NA	NA	NA
		4/12/01	5.8	NA	NA	NA
		4/18/01	5.5	NA	NA	NA
		4/25/01	5.7	NA	NA	NA
		5/01/01	NA	0.5 U	1.5	1.8
		5/02/01	5.8	NA	NA	NA
		5/09/01	6.5	NA	NA	NA
		5/16/01	6.0	NA	NA	NA
		5/22/01	5.7	NA	NA	NA
		5/30/01	4.1	NA	NA	NA
		6/01/01	NA	0.5 U	1.1	1.2
		6/05/01	5.1	NA	NA	NA
		6/13/01	4.7	NA	NA	NA
		6/20/01	4.3	NA	NA	NA
		6/26/01	3.7	NA	NA	NA
		7/03/01	3.9	NA	NA	NA
		7/11/01	5.9	0.5 U	1.2	1.4
		7/18/01	5.5	NA	NA	NA
		7/25/01	3.9	NA	NA	NA
		8/01/01	4.8	NA	NA	NA
		8/08/01	4.7	NA	NA	NA
		8/15/01	4.4	0.5 U	1.2	1.5
		8/22/01	4.8	NA	NA	NA
		8/29/01	4.8	NA	NA	NA
		9/05/01	0.0 U	NA	NA	NA
		9/11/01	NA	0.5 U	1.2	1.5
		9/12/01	5.2	NA	NA	NA
9/19/01	0.0 U	NA	NA	NA		
9/27/01	6.4	NA	NA	NA		
10/02/01	NA	0.5 U	1.1	1.0		
10/03/01	4.5	NA	NA	NA		
10/10/01	4.7	NA	NA	NA		
10/17/01	4.1	NA	NA	NA		
10/24/01	4.6	NA	NA	NA		
10/31/01	4.9	NA	NA	NA		
11/07/01	5.1	0.5 U	1.1	1.1		
11/13/01	4.0	NA	NA	NA		

Purveyor	Well Name	Sample Date	Perchlorate	Carbon Tetrachloride	PCE	TCE
PASADENA-CITY, WATER DEPT. (con't)	WINDSOR (con't)	11/21/01	4.0	NA	NA	NA
		11/29/01	4.8	NA	NA	NA
		12/05/01	3.9	0.5 U	1.6	1.6
		12/12/01	4.1	NA	NA	NA
		12/19/01	4.0	NA	NA	NA
		12/26/01	4.0	NA	NA	NA
		1/02/02	5.6	NA	NA	NA
		1/09/02	4.9	0.5 U	1.7	1.6
		1/16/02	4.8	NA	NA	NA
		4/24/02	5.8	0.5 U	2.6	2.4
		5/15/02	5.5	0.5 U	2.2	1.9
		6/05/02	5.7	0.5 U	2.2	1.6
		7/17/02	4.3	0.5 U	1.4	1.7
		8/14/02	4.8	0.5 U	1.3	1.4
		9/18/02	5.4	0.5 U	1.7	1.8
		10/09/02	4.7	0.5 U	1.3	1.2
California Maximum Contaminant Level (MCL)			6.0 *	0.5	5.0	5.0
EPA Region IX Maximum Contaminant Level			NE	5.0	5.0	5.0
<p><b>Notes</b></p> <p>NA Not analyzed</p> <p>NE Not established</p> <p>* Interim Action Level - California Department of Public Health</p> <p>Source California Department of Public Health Drinking Water Program, California Drinking Water Data, January 4, 2005</p> <p>U Indicates the compound or analyte was analyzed for but not detected at or above the stated limit.</p>						